

GOVERNMENT RECORDS SEARCHED / DATA CURRENCY TRACKING

ADDITIONAL ENVIRONMENTAL RECORDS

Local Brownfield lists

US BROWNFIELDS: A Listing of Brownfields Sites

Brownfields are real property, the expansion, redevelopment, or reuse of which may be complicated by the presence or potential presence of a hazardous substance, pollutant, or contaminant. Cleaning up and reinvesting in these properties takes development pressures off of undeveloped, open land, and both improves and protects the environment. Assessment, Cleanup and Redevelopment Exchange System (ACRES) stores information reported by EPA Brownfields grant recipients on brownfields properties assessed or cleaned up with grant funding as well as information on Targeted Brownfields Assessments performed by EPA Regions. A listing of ACRES Brownfield sites is obtained from Cleanups in My Community. Cleanups in My Community provides information on Brownfields properties for which information is reported back to EPA, as well as areas served by Brownfields grant programs.

Date of Government Version: 03/19/2018	Source: Environmental Protection Agency
Date Data Arrived at EDR: 03/21/2018	Telephone: 202-566-2777
Date Made Active in Reports: 06/08/2018	Last EDR Contact: 06/20/2018
Number of Days to Update: 79	Next Scheduled EDR Contact: 10/01/2018
	Data Release Frequency: Semi-Annually

Local Lists of Landfill / Solid Waste Disposal Sites

SWRCY: Registered Recycling Facility List

A listing of recycling facilities.

Date of Government Version: 12/08/2017	Source: Department of Environmental Conservation
Date Data Arrived at EDR: 01/02/2018	Telephone: 518-402-8705
Date Made Active in Reports: 01/31/2018	Last EDR Contact: 07/06/2018
Number of Days to Update: 29	Next Scheduled EDR Contact: 10/15/2018
	Data Release Frequency: Quarterly

SWTIRE: Registered Waste Tire Storage & Facility List

A listing of facilities registered to accept waste tires.

Date of Government Version: 02/27/2018	Source: Department of Environmental Conservation
Date Data Arrived at EDR: 04/06/2018	Telephone: 518-402-8694
Date Made Active in Reports: 06/08/2018	Last EDR Contact: 06/07/2018
Number of Days to Update: 63	Next Scheduled EDR Contact: 09/24/2018
	Data Release Frequency: No Update Planned

INDIAN ODI: Report on the Status of Open Dumps on Indian Lands

Location of open dumps on Indian land.

Date of Government Version: 12/31/1998	Source: Environmental Protection Agency
Date Data Arrived at EDR: 12/03/2007	Telephone: 703-308-8245
Date Made Active in Reports: 01/24/2008	Last EDR Contact: 01/30/2018
Number of Days to Update: 52	Next Scheduled EDR Contact: 05/14/2018
	Data Release Frequency: Varies

DEBRIS REGION 9: Torres Martinez Reservation Illegal Dump Site Locations

A listing of illegal dump sites location on the Torres Martinez Indian Reservation located in eastern Riverside County and northern Imperial County, California.

Date of Government Version: 01/12/2009	Source: EPA, Region 9
Date Data Arrived at EDR: 05/07/2009	Telephone: 415-947-4219
Date Made Active in Reports: 09/21/2009	Last EDR Contact: 07/17/2018
Number of Days to Update: 137	Next Scheduled EDR Contact: 11/05/2018
	Data Release Frequency: No Update Planned

ODI: Open Dump Inventory

An open dump is defined as a disposal facility that does not comply with one or more of the Part 257 or Part 258 Subtitle D Criteria.

GOVERNMENT RECORDS SEARCHED / DATA CURRENCY TRACKING

Date of Government Version: 06/30/1985
Date Data Arrived at EDR: 08/09/2004
Date Made Active in Reports: 09/17/2004
Number of Days to Update: 39

Source: Environmental Protection Agency
Telephone: 800-424-9346
Last EDR Contact: 06/09/2004
Next Scheduled EDR Contact: N/A
Data Release Frequency: No Update Planned

IHS OPEN DUMPS: Open Dumps on Indian Land

A listing of all open dumps located on Indian Land in the United States.

Date of Government Version: 04/01/2014
Date Data Arrived at EDR: 08/06/2014
Date Made Active in Reports: 01/29/2015
Number of Days to Update: 176

Source: Department of Health & Human Services, Indian Health Service
Telephone: 301-443-1452
Last EDR Contact: 05/04/2018
Next Scheduled EDR Contact: 08/13/2018
Data Release Frequency: Varies

Local Lists of Hazardous waste / Contaminated Sites

US HIST CDL: National Clandestine Laboratory Register

A listing of clandestine drug lab locations that have been removed from the DEAs National Clandestine Laboratory Register.

Date of Government Version: 02/22/2018
Date Data Arrived at EDR: 03/01/2018
Date Made Active in Reports: 05/11/2018
Number of Days to Update: 71

Source: Drug Enforcement Administration
Telephone: 202-307-1000
Last EDR Contact: 05/30/2018
Next Scheduled EDR Contact: 09/10/2018
Data Release Frequency: No Update Planned

DEL SHWS: Delisted Registry Sites

A database listing of sites delisted from the Registry of Inactive Hazardous Waste Disposal Sites.

Date of Government Version: 05/14/2018
Date Data Arrived at EDR: 05/16/2018
Date Made Active in Reports: 06/08/2018
Number of Days to Update: 23

Source: Department of Environmental Conservation
Telephone: 518-402-9622
Last EDR Contact: 05/16/2018
Next Scheduled EDR Contact: 08/27/2018
Data Release Frequency: Quarterly

US CDL: Clandestine Drug Labs

A listing of clandestine drug lab locations. The U.S. Department of Justice ("the Department") provides this web site as a public service. It contains addresses of some locations where law enforcement agencies reported they found chemicals or other items that indicated the presence of either clandestine drug laboratories or dumpsites. In most cases, the source of the entries is not the Department, and the Department has not verified the entry and does not guarantee its accuracy. Members of the public must verify the accuracy of all entries by, for example, contacting local law enforcement and local health departments.

Date of Government Version: 02/22/2018
Date Data Arrived at EDR: 03/01/2018
Date Made Active in Reports: 05/11/2018
Number of Days to Update: 71

Source: Drug Enforcement Administration
Telephone: 202-307-1000
Last EDR Contact: 05/30/2018
Next Scheduled EDR Contact: 09/10/2018
Data Release Frequency: Quarterly

Local Lists of Registered Storage Tanks

HIST UST: Historical Petroleum Bulk Storage Database

These facilities have petroleum storage capacities in excess of 1,100 gallons and less than 400,000 gallons. This database contains detailed information per site. It is no longer updated due to the sensitive nature of the information involved. See UST for more current data.

Date of Government Version: 01/01/2002
Date Data Arrived at EDR: 06/02/2006
Date Made Active in Reports: 07/20/2006
Number of Days to Update: 48

Source: Department of Environmental Conservation
Telephone: 518-402-9549
Last EDR Contact: 10/23/2006
Next Scheduled EDR Contact: 01/22/2007
Data Release Frequency: Varies

GOVERNMENT RECORDS SEARCHED / DATA CURRENCY TRACKING

HIST AST: Historical Petroleum Bulk Storage Database

These facilities have petroleum storage capabilities in excess of 1,100 gallons and less than 400,000 gallons. This database contains detailed information per site. No longer updated due to the sensitive nature of the information involved. See AST for more current data.

Date of Government Version: 01/01/2002
Date Data Arrived at EDR: 06/02/2006
Date Made Active in Reports: 07/20/2006
Number of Days to Update: 48

Source: Department of Environmental Conservation
Telephone: 518-402-9549
Last EDR Contact: 10/23/2006
Next Scheduled EDR Contact: 01/22/2007
Data Release Frequency: No Update Planned

Local Land Records

LIENS: Spill Liens Information

Lien information from the Oil Spill Fund.

Date of Government Version: 05/07/2018
Date Data Arrived at EDR: 05/09/2018
Date Made Active in Reports: 06/05/2018
Number of Days to Update: 27

Source: Office of the State Comptroller
Telephone: 518-474-9034
Last EDR Contact: 05/03/2018
Next Scheduled EDR Contact: 08/20/2018
Data Release Frequency: Quarterly

LIENS 2: CERCLA Lien Information

A Federal CERCLA ('Superfund') lien can exist by operation of law at any site or property at which EPA has spent Superfund monies. These monies are spent to investigate and address releases and threatened releases of contamination. CERCLIS provides information as to the identity of these sites and properties.

Date of Government Version: 05/13/2018
Date Data Arrived at EDR: 05/30/2018
Date Made Active in Reports: 06/29/2018
Number of Days to Update: 30

Source: Environmental Protection Agency
Telephone: 202-564-6023
Last EDR Contact: 07/06/2018
Next Scheduled EDR Contact: 08/06/2018
Data Release Frequency: Semi-Annually

Records of Emergency Release Reports

HMIRS: Hazardous Materials Information Reporting System

Hazardous Materials Incident Report System. HMIRS contains hazardous material spill incidents reported to DOT.

Date of Government Version: 03/26/2018
Date Data Arrived at EDR: 03/27/2018
Date Made Active in Reports: 06/08/2018
Number of Days to Update: 73

Source: U.S. Department of Transportation
Telephone: 202-366-4555
Last EDR Contact: 03/27/2018
Next Scheduled EDR Contact: 07/09/2018
Data Release Frequency: Quarterly

SPILLS: Spills Information Database

Data collected on spills reported to NYSDEC as required by one or more of the following: Article 12 of the Navigation Law, 6 NYCRR Section 613.8 (from PBS regs), or 6 NYCRR Section 595.2 (from CBS regs). It includes spills active as of April 1, 1986, as well as spills occurring since this date.

Date of Government Version: 05/14/2018
Date Data Arrived at EDR: 05/16/2018
Date Made Active in Reports: 06/12/2018
Number of Days to Update: 27

Source: Department of Environmental Conservation
Telephone: 518-402-9549
Last EDR Contact: 05/16/2018
Next Scheduled EDR Contact: 08/27/2018
Data Release Frequency: Varies

HIST SPILLS: SPILLS Database

This database contains records of chemical and petroleum spill incidents. Under State law, petroleum and hazardous chemical spills that can impact the waters of the state must be reported by the spiller (and, in some cases, by anyone who has knowledge of the spills). In 2002, the Department of Environmental Conservation stopped providing updates to its original Spills Information Database. This database includes fields that are no longer available from the NYDEC as of January 1, 2002. Current information may be found in the NY SPILLS database. Department of Environmental Conservation.

GOVERNMENT RECORDS SEARCHED / DATA CURRENCY TRACKING

Date of Government Version: 01/01/2002
Date Data Arrived at EDR: 07/08/2005
Date Made Active in Reports: 07/14/2005
Number of Days to Update: 6

Source: Department of Environmental Conservation
Telephone: 518-402-9549
Last EDR Contact: 07/07/2005
Next Scheduled EDR Contact: N/A
Data Release Frequency: No Update Planned

SPILLS 90: SPILLS90 data from FirstSearch

Spills 90 includes those spill and release records available exclusively from FirstSearch databases. Typically, they may include chemical, oil and/or hazardous substance spills recorded after 1990. Duplicate records that are already included in EDR incident and release records are not included in Spills 90.

Date of Government Version: 12/14/2012
Date Data Arrived at EDR: 01/03/2013
Date Made Active in Reports: 02/12/2013
Number of Days to Update: 40

Source: FirstSearch
Telephone: N/A
Last EDR Contact: 01/03/2013
Next Scheduled EDR Contact: N/A
Data Release Frequency: No Update Planned

SPILLS 80: SPILLS80 data from FirstSearch

Spills 80 includes those spill and release records available from FirstSearch databases prior to 1990. Typically, they may include chemical, oil and/or hazardous substance spills recorded before 1990. Duplicate records that are already included in EDR incident and release records are not included in Spills 80.

Date of Government Version: 11/02/2010
Date Data Arrived at EDR: 01/03/2013
Date Made Active in Reports: 03/07/2013
Number of Days to Update: 63

Source: FirstSearch
Telephone: N/A
Last EDR Contact: 01/03/2013
Next Scheduled EDR Contact: N/A
Data Release Frequency: No Update Planned

Other Ascertainable Records

RCRA NonGen / NLR: RCRA - Non Generators / No Longer Regulated

RCRAInfo is EPA's comprehensive information system, providing access to data supporting the Resource Conservation and Recovery Act (RCRA) of 1976 and the Hazardous and Solid Waste Amendments (HSWA) of 1984. The database includes selective information on sites which generate, transport, store, treat and/or dispose of hazardous waste as defined by the Resource Conservation and Recovery Act (RCRA). Non-Generators do not presently generate hazardous waste.

Date of Government Version: 03/01/2018
Date Data Arrived at EDR: 03/28/2018
Date Made Active in Reports: 06/22/2018
Number of Days to Update: 86

Source: Environmental Protection Agency
Telephone: (212) 637-3660
Last EDR Contact: 06/28/2018
Next Scheduled EDR Contact: 10/08/2018
Data Release Frequency: Quarterly

FUDS: Formerly Used Defense Sites

The listing includes locations of Formerly Used Defense Sites properties where the US Army Corps of Engineers is actively working or will take necessary cleanup actions.

Date of Government Version: 01/31/2015
Date Data Arrived at EDR: 07/08/2015
Date Made Active in Reports: 10/13/2015
Number of Days to Update: 97

Source: U.S. Army Corps of Engineers
Telephone: 202-528-4285
Last EDR Contact: 05/25/2018
Next Scheduled EDR Contact: 09/03/2018
Data Release Frequency: Varies

DOD: Department of Defense Sites

This data set consists of federally owned or administered lands, administered by the Department of Defense, that have any area equal to or greater than 640 acres of the United States, Puerto Rico, and the U.S. Virgin Islands.

Date of Government Version: 12/31/2005
Date Data Arrived at EDR: 11/10/2006
Date Made Active in Reports: 01/11/2007
Number of Days to Update: 62

Source: USGS
Telephone: 888-275-8747
Last EDR Contact: 07/11/2018
Next Scheduled EDR Contact: 10/22/2018
Data Release Frequency: Semi-Annually

GOVERNMENT RECORDS SEARCHED / DATA CURRENCY TRACKING

FEDLAND: Federal and Indian Lands

Federally and Indian administrated lands of the United States. Lands included are administrated by: Army Corps of Engineers, Bureau of Reclamation, National Wild and Scenic River, National Wildlife Refuge, Public Domain Land, Wilderness, Wilderness Study Area, Wildlife Management Area, Bureau of Indian Affairs, Bureau of Land Management, Department of Justice, Forest Service, Fish and Wildlife Service, National Park Service.

Date of Government Version: 12/31/2005	Source: U.S. Geological Survey
Date Data Arrived at EDR: 02/06/2006	Telephone: 888-275-8747
Date Made Active in Reports: 01/11/2007	Last EDR Contact: 07/13/2018
Number of Days to Update: 339	Next Scheduled EDR Contact: 10/22/2018
	Data Release Frequency: N/A

SCRD DRYCLEANERS: State Coalition for Remediation of Drycleaners Listing

The State Coalition for Remediation of Drycleaners was established in 1998, with support from the U.S. EPA Office of Superfund Remediation and Technology Innovation. It is comprised of representatives of states with established drycleaner remediation programs. Currently the member states are Alabama, Connecticut, Florida, Illinois, Kansas, Minnesota, Missouri, North Carolina, Oregon, South Carolina, Tennessee, Texas, and Wisconsin.

Date of Government Version: 01/01/2017	Source: Environmental Protection Agency
Date Data Arrived at EDR: 02/03/2017	Telephone: 615-532-8599
Date Made Active in Reports: 04/07/2017	Last EDR Contact: 05/15/2018
Number of Days to Update: 63	Next Scheduled EDR Contact: 08/27/2018
	Data Release Frequency: Varies

US FIN ASSUR: Financial Assurance Information

All owners and operators of facilities that treat, store, or dispose of hazardous waste are required to provide proof that they will have sufficient funds to pay for the clean up, closure, and post-closure care of their facilities.

Date of Government Version: 03/01/2018	Source: Environmental Protection Agency
Date Data Arrived at EDR: 03/27/2018	Telephone: 202-566-1917
Date Made Active in Reports: 06/22/2018	Last EDR Contact: 06/27/2018
Number of Days to Update: 87	Next Scheduled EDR Contact: 10/08/2018
	Data Release Frequency: Quarterly

EPA WATCH LIST: EPA WATCH LIST

EPA maintains a "Watch List" to facilitate dialogue between EPA, state and local environmental agencies on enforcement matters relating to facilities with alleged violations identified as either significant or high priority. Being on the Watch List does not mean that the facility has actually violated the law only that an investigation by EPA or a state or local environmental agency has led those organizations to allege that an unproven violation has in fact occurred. Being on the Watch List does not represent a higher level of concern regarding the alleged violations that were detected, but instead indicates cases requiring additional dialogue between EPA, state and local agencies - primarily because of the length of time the alleged violation has gone unaddressed or unresolved.

Date of Government Version: 08/30/2013	Source: Environmental Protection Agency
Date Data Arrived at EDR: 03/21/2014	Telephone: 617-520-3000
Date Made Active in Reports: 06/17/2014	Last EDR Contact: 05/07/2018
Number of Days to Update: 88	Next Scheduled EDR Contact: 08/20/2018
	Data Release Frequency: Quarterly

2020 COR ACTION: 2020 Corrective Action Program List

The EPA has set ambitious goals for the RCRA Corrective Action program by creating the 2020 Corrective Action Universe. This RCRA cleanup baseline includes facilities expected to need corrective action. The 2020 universe contains a wide variety of sites. Some properties are heavily contaminated while others were contaminated but have since been cleaned up. Still others have not been fully investigated yet, and may require little or no remediation. Inclusion in the 2020 Universe does not necessarily imply failure on the part of a facility to meet its RCRA obligations.

Date of Government Version: 09/30/2017	Source: Environmental Protection Agency
Date Data Arrived at EDR: 05/08/2018	Telephone: 703-308-4044
Date Made Active in Reports: 07/20/2018	Last EDR Contact: 05/08/2018
Number of Days to Update: 73	Next Scheduled EDR Contact: 08/20/2018
	Data Release Frequency: Varies

GOVERNMENT RECORDS SEARCHED / DATA CURRENCY TRACKING

TSCA: Toxic Substances Control Act

Toxic Substances Control Act. TSCA identifies manufacturers and importers of chemical substances included on the TSCA Chemical Substance Inventory list. It includes data on the production volume of these substances by plant site.

Date of Government Version: 12/31/2016	Source: EPA
Date Data Arrived at EDR: 06/21/2017	Telephone: 202-260-5521
Date Made Active in Reports: 01/05/2018	Last EDR Contact: 06/22/2018
Number of Days to Update: 198	Next Scheduled EDR Contact: 10/01/2018
	Data Release Frequency: Every 4 Years

TRIS: Toxic Chemical Release Inventory System

Toxic Release Inventory System. TRIS identifies facilities which release toxic chemicals to the air, water and land in reportable quantities under SARA Title III Section 313.

Date of Government Version: 12/31/2016	Source: EPA
Date Data Arrived at EDR: 01/10/2018	Telephone: 202-566-0250
Date Made Active in Reports: 01/12/2018	Last EDR Contact: 05/25/2018
Number of Days to Update: 2	Next Scheduled EDR Contact: 09/03/2018
	Data Release Frequency: Annually

SSTS: Section 7 Tracking Systems

Section 7 of the Federal Insecticide, Fungicide and Rodenticide Act, as amended (92 Stat. 829) requires all registered pesticide-producing establishments to submit a report to the Environmental Protection Agency by March 1st each year. Each establishment must report the types and amounts of pesticides, active ingredients and devices being produced, and those having been produced and sold or distributed in the past year.

Date of Government Version: 12/31/2009	Source: EPA
Date Data Arrived at EDR: 12/10/2010	Telephone: 202-564-4203
Date Made Active in Reports: 02/25/2011	Last EDR Contact: 04/09/2018
Number of Days to Update: 77	Next Scheduled EDR Contact: 08/06/2018
	Data Release Frequency: Annually

ROD: Records Of Decision

Record of Decision. ROD documents mandate a permanent remedy at an NPL (Superfund) site containing technical and health information to aid in the cleanup.

Date of Government Version: 05/13/2018	Source: EPA
Date Data Arrived at EDR: 05/30/2018	Telephone: 703-416-0223
Date Made Active in Reports: 06/29/2018	Last EDR Contact: 07/06/2018
Number of Days to Update: 30	Next Scheduled EDR Contact: 10/15/2018
	Data Release Frequency: Annually

RMP: Risk Management Plans

GOVERNMENT RECORDS SEARCHED / DATA CURRENCY TRACKING

When Congress passed the Clean Air Act Amendments of 1990, it required EPA to publish regulations and guidance for chemical accident prevention at facilities using extremely hazardous substances. The Risk Management Program Rule (RMP Rule) was written to implement Section 112(r) of these amendments. The rule, which built upon existing industry codes and standards, requires companies of all sizes that use certain flammable and toxic substances to develop a Risk Management Program, which includes a(n): Hazard assessment that details the potential effects of an accidental release, an accident history of the last five years, and an evaluation of worst-case and alternative accidental releases; Prevention program that includes safety precautions and maintenance, monitoring, and employee training measures; and Emergency response program that spells out emergency health care, employee training measures and procedures for informing the public and response agencies (e.g the fire department) should an accident occur.

Date of Government Version: 11/02/2017	Source: Environmental Protection Agency
Date Data Arrived at EDR: 11/17/2017	Telephone: 202-564-8600
Date Made Active in Reports: 12/08/2017	Last EDR Contact: 07/20/2018
Number of Days to Update: 21	Next Scheduled EDR Contact: 11/05/2018
	Data Release Frequency: Varies

RAATS: RCRA Administrative Action Tracking System

RCRA Administration Action Tracking System. RAATS contains records based on enforcement actions issued under RCRA pertaining to major violators and includes administrative and civil actions brought by the EPA. For administration actions after September 30, 1995, data entry in the RAATS database was discontinued. EPA will retain a copy of the database for historical records. It was necessary to terminate RAATS because a decrease in agency resources made it impossible to continue to update the information contained in the database.

Date of Government Version: 04/17/1995	Source: EPA
Date Data Arrived at EDR: 07/03/1995	Telephone: 202-564-4104
Date Made Active in Reports: 08/07/1995	Last EDR Contact: 06/02/2008
Number of Days to Update: 35	Next Scheduled EDR Contact: 09/01/2008
	Data Release Frequency: No Update Planned

PRP: Potentially Responsible Parties

A listing of verified Potentially Responsible Parties

Date of Government Version: 10/25/2013	Source: EPA
Date Data Arrived at EDR: 10/17/2014	Telephone: 202-564-6023
Date Made Active in Reports: 10/20/2014	Last EDR Contact: 07/06/2018
Number of Days to Update: 3	Next Scheduled EDR Contact: 08/20/2018
	Data Release Frequency: Quarterly

PADS: PCB Activity Database System

PCB Activity Database. PADS Identifies generators, transporters, commercial storers and/or brokers and disposers of PCB's who are required to notify the EPA of such activities.

Date of Government Version: 06/01/2017	Source: EPA
Date Data Arrived at EDR: 06/09/2017	Telephone: 202-566-0500
Date Made Active in Reports: 10/13/2017	Last EDR Contact: 07/13/2018
Number of Days to Update: 126	Next Scheduled EDR Contact: 10/22/2018
	Data Release Frequency: Annually

ICIS: Integrated Compliance Information System

The Integrated Compliance Information System (ICIS) supports the information needs of the national enforcement and compliance program as well as the unique needs of the National Pollutant Discharge Elimination System (NPDES) program.

Date of Government Version: 11/18/2016	Source: Environmental Protection Agency
Date Data Arrived at EDR: 11/23/2016	Telephone: 202-564-2501
Date Made Active in Reports: 02/10/2017	Last EDR Contact: 07/09/2018
Number of Days to Update: 79	Next Scheduled EDR Contact: 10/22/2018
	Data Release Frequency: Quarterly

GOVERNMENT RECORDS SEARCHED / DATA CURRENCY TRACKING

FTTS: FIFRA/ TSCA Tracking System - FIFRA (Federal Insecticide, Fungicide, & Rodenticide Act)/TSCA (Toxic Substances Control Act)
FTTS tracks administrative cases and pesticide enforcement actions and compliance activities related to FIFRA, TSCA and EPCRA (Emergency Planning and Community Right-to-Know Act). To maintain currency, EDR contacts the Agency on a quarterly basis.

Date of Government Version: 04/09/2009	Source: EPA/Office of Prevention, Pesticides and Toxic Substances
Date Data Arrived at EDR: 04/16/2009	Telephone: 202-566-1667
Date Made Active in Reports: 05/11/2009	Last EDR Contact: 08/18/2017
Number of Days to Update: 25	Next Scheduled EDR Contact: 12/04/2017
	Data Release Frequency: Quarterly

FTTS INSP: FIFRA/ TSCA Tracking System - FIFRA (Federal Insecticide, Fungicide, & Rodenticide Act)/TSCA (Toxic Substances Control Act)
A listing of FIFRA/TSCA Tracking System (FTTS) inspections and enforcements.

Date of Government Version: 04/09/2009	Source: EPA
Date Data Arrived at EDR: 04/16/2009	Telephone: 202-566-1667
Date Made Active in Reports: 05/11/2009	Last EDR Contact: 08/18/2017
Number of Days to Update: 25	Next Scheduled EDR Contact: 12/04/2017
	Data Release Frequency: Quarterly

MLTS: Material Licensing Tracking System

MLTS is maintained by the Nuclear Regulatory Commission and contains a list of approximately 8,100 sites which possess or use radioactive materials and which are subject to NRC licensing requirements. To maintain currency, EDR contacts the Agency on a quarterly basis.

Date of Government Version: 08/30/2016	Source: Nuclear Regulatory Commission
Date Data Arrived at EDR: 09/08/2016	Telephone: 301-415-7169
Date Made Active in Reports: 10/21/2016	Last EDR Contact: 05/03/2018
Number of Days to Update: 43	Next Scheduled EDR Contact: 08/20/2018
	Data Release Frequency: Quarterly

COAL ASH DOE: Steam-Electric Plant Operation Data

A listing of power plants that store ash in surface ponds.

Date of Government Version: 12/31/2005	Source: Department of Energy
Date Data Arrived at EDR: 08/07/2009	Telephone: 202-586-8719
Date Made Active in Reports: 10/22/2009	Last EDR Contact: 06/07/2018
Number of Days to Update: 76	Next Scheduled EDR Contact: 09/17/2018
	Data Release Frequency: Varies

COAL ASH EPA: Coal Combustion Residues Surface Impoundments List

A listing of coal combustion residues surface impoundments with high hazard potential ratings.

Date of Government Version: 07/01/2014	Source: Environmental Protection Agency
Date Data Arrived at EDR: 09/10/2014	Telephone: N/A
Date Made Active in Reports: 10/20/2014	Last EDR Contact: 06/04/2018
Number of Days to Update: 40	Next Scheduled EDR Contact: 09/17/2018
	Data Release Frequency: Varies

PCB TRANSFORMER: PCB Transformer Registration Database

The database of PCB transformer registrations that includes all PCB registration submittals.

Date of Government Version: 05/24/2017	Source: Environmental Protection Agency
Date Data Arrived at EDR: 11/30/2017	Telephone: 202-566-0517
Date Made Active in Reports: 12/15/2017	Last EDR Contact: 04/27/2018
Number of Days to Update: 15	Next Scheduled EDR Contact: 08/06/2018
	Data Release Frequency: Varies

RADINFO: Radiation Information Database

The Radiation Information Database (RADINFO) contains information about facilities that are regulated by U.S. Environmental Protection Agency (EPA) regulations for radiation and radioactivity.

GOVERNMENT RECORDS SEARCHED / DATA CURRENCY TRACKING

Date of Government Version: 04/03/2018
Date Data Arrived at EDR: 04/05/2018
Date Made Active in Reports: 06/29/2018
Number of Days to Update: 85

Source: Environmental Protection Agency
Telephone: 202-343-9775
Last EDR Contact: 07/05/2018
Next Scheduled EDR Contact: 10/15/2018
Data Release Frequency: Quarterly

HIST FTTS: FIFRA/TSCA Tracking System Administrative Case Listing

A complete administrative case listing from the FIFRA/TSCA Tracking System (FTTS) for all ten EPA regions. The information was obtained from the National Compliance Database (NCDB). NCDB supports the implementation of FIFRA (Federal Insecticide, Fungicide, and Rodenticide Act) and TSCA (Toxic Substances Control Act). Some EPA regions are now closing out records. Because of that, and the fact that some EPA regions are not providing EPA Headquarters with updated records, it was decided to create a HIST FTTS database. It included records that may not be included in the newer FTTS database updates. This database is no longer updated.

Date of Government Version: 10/19/2006
Date Data Arrived at EDR: 03/01/2007
Date Made Active in Reports: 04/10/2007
Number of Days to Update: 40

Source: Environmental Protection Agency
Telephone: 202-564-2501
Last EDR Contact: 12/17/2007
Next Scheduled EDR Contact: 03/17/2008
Data Release Frequency: No Update Planned

HIST FTTS INSP: FIFRA/TSCA Tracking System Inspection & Enforcement Case Listing

A complete inspection and enforcement case listing from the FIFRA/TSCA Tracking System (FTTS) for all ten EPA regions. The information was obtained from the National Compliance Database (NCDB). NCDB supports the implementation of FIFRA (Federal Insecticide, Fungicide, and Rodenticide Act) and TSCA (Toxic Substances Control Act). Some EPA regions are now closing out records. Because of that, and the fact that some EPA regions are not providing EPA Headquarters with updated records, it was decided to create a HIST FTTS database. It included records that may not be included in the newer FTTS database updates. This database is no longer updated.

Date of Government Version: 10/19/2006
Date Data Arrived at EDR: 03/01/2007
Date Made Active in Reports: 04/10/2007
Number of Days to Update: 40

Source: Environmental Protection Agency
Telephone: 202-564-2501
Last EDR Contact: 12/17/2008
Next Scheduled EDR Contact: 03/17/2008
Data Release Frequency: No Update Planned

DOT OPS: Incident and Accident Data

Department of Transportation, Office of Pipeline Safety Incident and Accident data.

Date of Government Version: 07/31/2012
Date Data Arrived at EDR: 08/07/2012
Date Made Active in Reports: 09/18/2012
Number of Days to Update: 42

Source: Department of Transportation, Office of Pipeline Safety
Telephone: 202-366-4595
Last EDR Contact: 05/03/2018
Next Scheduled EDR Contact: 08/13/2018
Data Release Frequency: Varies

CONSENT: Superfund (CERCLA) Consent Decrees

Major legal settlements that establish responsibility and standards for cleanup at NPL (Superfund) sites. Released periodically by United States District Courts after settlement by parties to litigation matters.

Date of Government Version: 03/31/2018
Date Data Arrived at EDR: 04/16/2018
Date Made Active in Reports: 06/29/2018
Number of Days to Update: 74

Source: Department of Justice, Consent Decree Library
Telephone: Varies
Last EDR Contact: 07/09/2018
Next Scheduled EDR Contact: 10/01/2018
Data Release Frequency: Varies

BRS: Biennial Reporting System

The Biennial Reporting System is a national system administered by the EPA that collects data on the generation and management of hazardous waste. BRS captures detailed data from two groups: Large Quantity Generators (LQG) and Treatment, Storage, and Disposal Facilities.

Date of Government Version: 12/31/2015
Date Data Arrived at EDR: 02/22/2017
Date Made Active in Reports: 09/28/2017
Number of Days to Update: 218

Source: EPA/NTIS
Telephone: 800-424-9346
Last EDR Contact: 06/28/2018
Next Scheduled EDR Contact: 09/03/2018
Data Release Frequency: Biennially

GOVERNMENT RECORDS SEARCHED / DATA CURRENCY TRACKING

INDIAN RESERV: Indian Reservations

This map layer portrays Indian administered lands of the United States that have any area equal to or greater than 640 acres.

Date of Government Version: 12/31/2014	Source: USGS
Date Data Arrived at EDR: 07/14/2015	Telephone: 202-208-3710
Date Made Active in Reports: 01/10/2017	Last EDR Contact: 07/11/2018
Number of Days to Update: 546	Next Scheduled EDR Contact: 10/22/2018
	Data Release Frequency: Semi-Annually

FUSRAP: Formerly Utilized Sites Remedial Action Program

DOE established the Formerly Utilized Sites Remedial Action Program (FUSRAP) in 1974 to remediate sites where radioactive contamination remained from Manhattan Project and early U.S. Atomic Energy Commission (AEC) operations.

Date of Government Version: 12/23/2016	Source: Department of Energy
Date Data Arrived at EDR: 12/27/2016	Telephone: 202-586-3559
Date Made Active in Reports: 02/17/2017	Last EDR Contact: 05/07/2018
Number of Days to Update: 52	Next Scheduled EDR Contact: 08/20/2018
	Data Release Frequency: Varies

UMTRA: Uranium Mill Tailings Sites

Uranium ore was mined by private companies for federal government use in national defense programs. When the mills shut down, large piles of the sand-like material (mill tailings) remain after uranium has been extracted from the ore. Levels of human exposure to radioactive materials from the piles are low; however, in some cases tailings were used as construction materials before the potential health hazards of the tailings were recognized.

Date of Government Version: 06/23/2017	Source: Department of Energy
Date Data Arrived at EDR: 10/11/2017	Telephone: 505-845-0011
Date Made Active in Reports: 11/03/2017	Last EDR Contact: 05/18/2018
Number of Days to Update: 23	Next Scheduled EDR Contact: 09/03/2018
	Data Release Frequency: Varies

LEAD SMELTER 1: Lead Smelter Sites

A listing of former lead smelter site locations.

Date of Government Version: 05/13/2018	Source: Environmental Protection Agency
Date Data Arrived at EDR: 05/30/2018	Telephone: 703-603-8787
Date Made Active in Reports: 06/29/2018	Last EDR Contact: 07/06/2018
Number of Days to Update: 30	Next Scheduled EDR Contact: 10/15/2018
	Data Release Frequency: Varies

LEAD SMELTER 2: Lead Smelter Sites

A list of several hundred sites in the U.S. where secondary lead smelting was done from 1931 and 1964. These sites may pose a threat to public health through ingestion or inhalation of contaminated soil or dust

Date of Government Version: 04/05/2001	Source: American Journal of Public Health
Date Data Arrived at EDR: 10/27/2010	Telephone: 703-305-6451
Date Made Active in Reports: 12/02/2010	Last EDR Contact: 12/02/2009
Number of Days to Update: 36	Next Scheduled EDR Contact: N/A
	Data Release Frequency: No Update Planned

US AIRS (AFS): Aerometric Information Retrieval System Facility Subsystem (AFS)

The database is a sub-system of Aerometric Information Retrieval System (AIRS). AFS contains compliance data on air pollution point sources regulated by the U.S. EPA and/or state and local air regulatory agencies. This information comes from source reports by various stationary sources of air pollution, such as electric power plants, steel mills, factories, and universities, and provides information about the air pollutants they produce. Action, air program, air program pollutant, and general level plant data. It is used to track emissions and compliance data from industrial plants.

GOVERNMENT RECORDS SEARCHED / DATA CURRENCY TRACKING

Date of Government Version: 10/12/2016
Date Data Arrived at EDR: 10/26/2016
Date Made Active in Reports: 02/03/2017
Number of Days to Update: 100

Source: EPA
Telephone: 202-564-2496
Last EDR Contact: 09/26/2017
Next Scheduled EDR Contact: 01/08/2018
Data Release Frequency: Annually

US AIRS MINOR: Air Facility System Data A listing of minor source facilities.

Date of Government Version: 10/12/2016
Date Data Arrived at EDR: 10/26/2016
Date Made Active in Reports: 02/03/2017
Number of Days to Update: 100

Source: EPA
Telephone: 202-564-2496
Last EDR Contact: 09/26/2017
Next Scheduled EDR Contact: 01/08/2018
Data Release Frequency: Annually

US MINES: Mines Master Index File

Contains all mine identification numbers issued for mines active or opened since 1971. The data also includes violation information.

Date of Government Version: 05/03/2018
Date Data Arrived at EDR: 05/31/2018
Date Made Active in Reports: 06/29/2018
Number of Days to Update: 29

Source: Department of Labor, Mine Safety and Health Administration
Telephone: 303-231-5959
Last EDR Contact: 05/31/2018
Next Scheduled EDR Contact: 09/10/2018
Data Release Frequency: Semi-Annually

US MINES 2: Ferrous and Nonferrous Metal Mines Database Listing

This map layer includes ferrous (ferrous metal mines are facilities that extract ferrous metals, such as iron ore or molybdenum) and nonferrous (Nonferrous metal mines are facilities that extract nonferrous metals, such as gold, silver, copper, zinc, and lead) metal mines in the United States.

Date of Government Version: 12/05/2005
Date Data Arrived at EDR: 02/29/2008
Date Made Active in Reports: 04/18/2008
Number of Days to Update: 49

Source: USGS
Telephone: 703-648-7709
Last EDR Contact: 05/30/2018
Next Scheduled EDR Contact: 09/10/2018
Data Release Frequency: Varies

US MINES 3: Active Mines & Mineral Plants Database Listing

Active Mines and Mineral Processing Plant operations for commodities monitored by the Minerals Information Team of the USGS.

Date of Government Version: 04/14/2011
Date Data Arrived at EDR: 06/08/2011
Date Made Active in Reports: 09/13/2011
Number of Days to Update: 97

Source: USGS
Telephone: 703-648-7709
Last EDR Contact: 05/30/2018
Next Scheduled EDR Contact: 09/10/2018
Data Release Frequency: Varies

ABANDONED MINES: Abandoned Mines

An inventory of land and water impacted by past mining (primarily coal mining) is maintained by OSMRE to provide information needed to implement the Surface Mining Control and Reclamation Act of 1977 (SMCRA). The inventory contains information on the location, type, and extent of AML impacts, as well as, information on the cost associated with the reclamation of those problems. The inventory is based upon field surveys by State, Tribal, and OSMRE program officials. It is dynamic to the extent that it is modified as new problems are identified and existing problems are reclaimed.

Date of Government Version: 03/08/2018
Date Data Arrived at EDR: 03/13/2018
Date Made Active in Reports: 06/08/2018
Number of Days to Update: 87

Source: Department of Interior
Telephone: 202-208-2609
Last EDR Contact: 06/20/2018
Next Scheduled EDR Contact: 09/24/2018
Data Release Frequency: Quarterly

GOVERNMENT RECORDS SEARCHED / DATA CURRENCY TRACKING

FINDS: Facility Index System/Facility Registry System

Facility Index System. FINDS contains both facility information and 'pointers' to other sources that contain more detail. EDR includes the following FINDS databases in this report: PCS (Permit Compliance System), AIRS (Aerometric Information Retrieval System), DOCKET (Enforcement Docket used to manage and track information on civil judicial enforcement cases for all environmental statutes), FURS (Federal Underground Injection Control), C-DOCKET (Criminal Docket System used to track criminal enforcement actions for all environmental statutes), FFIS (Federal Facilities Information System), STATE (State Environmental Laws and Statutes), and PADS (PCB Activity Data System).

Date of Government Version: 02/21/2018	Source: EPA
Date Data Arrived at EDR: 02/23/2018	Telephone: (212) 637-3000
Date Made Active in Reports: 03/23/2018	Last EDR Contact: 06/06/2018
Number of Days to Update: 28	Next Scheduled EDR Contact: 09/17/2018
	Data Release Frequency: Quarterly

UXO: Unexploded Ordnance Sites

A listing of unexploded ordnance site locations

Date of Government Version: 09/30/2016	Source: Department of Defense
Date Data Arrived at EDR: 10/31/2017	Telephone: 703-704-1564
Date Made Active in Reports: 01/12/2018	Last EDR Contact: 07/13/2018
Number of Days to Update: 73	Next Scheduled EDR Contact: 10/29/2018
	Data Release Frequency: Varies

DOCKET HWC: Hazardous Waste Compliance Docket Listing

A complete list of the Federal Agency Hazardous Waste Compliance Docket Facilities.

Date of Government Version: 01/04/2018	Source: Environmental Protection Agency
Date Data Arrived at EDR: 01/19/2018	Telephone: 202-564-0527
Date Made Active in Reports: 04/13/2018	Last EDR Contact: 06/01/2018
Number of Days to Update: 84	Next Scheduled EDR Contact: 09/10/2018
	Data Release Frequency: Varies

ECHO: Enforcement & Compliance History Information

ECHO provides integrated compliance and enforcement information for about 800,000 regulated facilities nationwide.

Date of Government Version: 02/25/2018	Source: Environmental Protection Agency
Date Data Arrived at EDR: 03/17/2018	Telephone: 202-564-2280
Date Made Active in Reports: 06/08/2018	Last EDR Contact: 06/06/2018
Number of Days to Update: 83	Next Scheduled EDR Contact: 09/17/2018
	Data Release Frequency: Quarterly

FUELS PROGRAM: EPA Fuels Program Registered Listing

This listing includes facilities that are registered under the Part 80 (Code of Federal Regulations) EPA Fuels Programs. All companies now are required to submit new and updated registrations.

Date of Government Version: 02/20/2018	Source: EPA
Date Data Arrived at EDR: 02/21/2018	Telephone: 800-385-6164
Date Made Active in Reports: 03/23/2018	Last EDR Contact: 05/23/2018
Number of Days to Update: 30	Next Scheduled EDR Contact: 09/03/2018
	Data Release Frequency: Quarterly

AIRS: Air Emissions Data

Point source emissions inventory data.

Date of Government Version: 02/07/2018	Source: Department of Environmental Conservation
Date Data Arrived at EDR: 02/13/2018	Telephone: 518-402-8452
Date Made Active in Reports: 03/27/2018	Last EDR Contact: 07/12/2018
Number of Days to Update: 42	Next Scheduled EDR Contact: 11/05/2018
	Data Release Frequency: Annually

GOVERNMENT RECORDS SEARCHED / DATA CURRENCY TRACKING

COAL ASH: Coal Ash Disposal Site Listing

A listing of coal ash disposal site locations.

Date of Government Version: 09/25/2017

Date Data Arrived at EDR: 09/26/2017

Date Made Active in Reports: 10/12/2017

Number of Days to Update: 16

Source: Department of Environmental Conservation

Telephone: 518-402-8660

Last EDR Contact: 06/28/2018

Next Scheduled EDR Contact: 10/15/2018

Data Release Frequency: Quarterly

DRYCLEANERS: Registered Drycleaners

A listing of all registered drycleaning facilities.

Date of Government Version: 03/07/2018

Date Data Arrived at EDR: 03/30/2018

Date Made Active in Reports: 06/05/2018

Number of Days to Update: 67

Source: Department of Environmental Conservation

Telephone: 518-402-8403

Last EDR Contact: 06/07/2018

Next Scheduled EDR Contact: 09/24/2018

Data Release Frequency: Annually

E DESIGNATION: E DESIGNATION SITE LISTING

The (E (Environmental)) designation would ensure that sampling and remediation take place on the subject properties, and would avoid any significant impacts related to hazardous materials at these locations. The (E) designations would require that the fee owner of the sites conduct a testing and sampling protocol, and remediation where appropriate, to the satisfaction of the NYCDEP before the issuance of a building permit by the Department of Buildings pursuant to the provisions of Section 11-15 of the Zoning Resolution (Environmental Requirements). The (E) designations also include a mandatory construction-related health and safety plan which must be approved by NYCDEP.

Date of Government Version: 06/06/2018

Date Data Arrived at EDR: 06/26/2018

Date Made Active in Reports: 06/29/2018

Number of Days to Update: 3

Source: New York City Department of City Planning

Telephone: 718-595-6658

Last EDR Contact: 06/18/2018

Next Scheduled EDR Contact: 10/01/2018

Data Release Frequency: Semi-Annually

Financial Assurance 1: Financial Assurance Information Listing

Financial assurance information.

Date of Government Version: 12/01/2017

Date Data Arrived at EDR: 01/02/2018

Date Made Active in Reports: 01/31/2018

Number of Days to Update: 29

Source: Department of Environmental Conservation

Telephone: 518-402-8660

Last EDR Contact: 06/28/2018

Next Scheduled EDR Contact: 10/15/2018

Data Release Frequency: Quarterly

Financial Assurance 2: Financial Assurance Information Listing

A listing of financial assurance information for hazardous waste facilities. Financial assurance is intended to ensure that resources are available to pay for the cost of closure, post-closure care, and corrective measures if the owner or operator of a regulated facility is unable or unwilling to pay.

Date of Government Version: 12/29/2017

Date Data Arrived at EDR: 04/06/2018

Date Made Active in Reports: 06/05/2018

Number of Days to Update: 60

Source: Department of Environmental Conservation

Telephone: 518-402-8712

Last EDR Contact: 06/07/2018

Next Scheduled EDR Contact: 09/24/2018

Data Release Frequency: Varies

HSWDS: Hazardous Substance Waste Disposal Site Inventory

The list includes any known or suspected hazardous substance waste disposal sites. Also included are sites delisted from the Registry of Inactive Hazardous Waste Disposal Sites and non-Registry sites that U.S. EPA Preliminary Assessment (PA) reports or Site Investigation (SI) reports were prepared. Hazardous Substance Waste Disposal Sites are eligible to be Superfund sites now that the New York State Superfund has been refinanced and changed. This means that the study inventory has served its purpose and will no longer be maintained as a separate entity. The last version of the study inventory is frozen in time. The sites on the study will not automatically be made Superfund sites, rather each site will be further evaluated for listing on the Registry. So overtime they will be added to the registry or not.

GOVERNMENT RECORDS SEARCHED / DATA CURRENCY TRACKING

Date of Government Version: 01/01/2003
Date Data Arrived at EDR: 10/20/2006
Date Made Active in Reports: 11/30/2006
Number of Days to Update: 41

Source: Department of Environmental Conservation
Telephone: 518-402-9564
Last EDR Contact: 05/26/2009
Next Scheduled EDR Contact: 08/24/2009
Data Release Frequency: No Update Planned

NY MANIFEST: Facility and Manifest Data

Manifest is a document that lists and tracks hazardous waste from the generator through transporters to a TSD facility.

Date of Government Version: 04/30/2018
Date Data Arrived at EDR: 05/03/2018
Date Made Active in Reports: 06/07/2018
Number of Days to Update: 35

Source: Department of Environmental Conservation
Telephone: 518-402-8651
Last EDR Contact: 05/03/2018
Next Scheduled EDR Contact: 08/13/2018
Data Release Frequency: Quarterly

SPDES: State Pollutant Discharge Elimination System

New York State has a state program which has been approved by the United States Environmental Protection Agency for the control of wastewater and stormwater discharges in accordance with the Clean Water Act. Under New York State law the program is known as the State Pollutant Discharge Elimination System (SPDES) and is broader in scope than that required by the Clean Water Act in that it controls point source discharges to groundwaters as well as surface waters.

Date of Government Version: 06/07/2018
Date Data Arrived at EDR: 06/12/2018
Date Made Active in Reports: 06/29/2018
Number of Days to Update: 17

Source: Department of Environmental Conservation
Telephone: 518-402-8233
Last EDR Contact: 07/18/2018
Next Scheduled EDR Contact: 11/05/2018
Data Release Frequency: No Update Planned

VAPOR REOPENED: Vapor Intrusion Legacy Site List

New York is currently re-evaluating previous assumptions and decisions regarding the potential for soil vapor intrusion exposures at sites. As a result, all past, current, and future contaminated sites will be evaluated to determine whether these sites have the potential for exposures related to soil vapor intrusion.

Date of Government Version: 01/01/2018
Date Data Arrived at EDR: 02/15/2018
Date Made Active in Reports: 03/27/2018
Number of Days to Update: 40

Source: Department of Environmental Conservation
Telephone: 518-402-9814
Last EDR Contact: 05/18/2018
Next Scheduled EDR Contact: 08/27/2018
Data Release Frequency: Varies

UIC: Underground Injection Control Wells

A listing of enhanced oil recovery underground injection wells.

Date of Government Version: 06/04/2018
Date Data Arrived at EDR: 06/07/2018
Date Made Active in Reports: 06/29/2018
Number of Days to Update: 22

Source: Department of Environmental Conservation
Telephone: 518-402-8056
Last EDR Contact: 06/07/2018
Next Scheduled EDR Contact: 09/17/2018
Data Release Frequency: Quarterly

EDR HIGH RISK HISTORICAL RECORDS

EDR Exclusive Records

EDR MGP: EDR Proprietary Manufactured Gas Plants

The EDR Proprietary Manufactured Gas Plant Database includes records of coal gas plants (manufactured gas plants) compiled by EDR's researchers. Manufactured gas sites were used in the United States from the 1800's to 1950's to produce a gas that could be distributed and used as fuel. These plants used whale oil, rosin, coal, or a mixture of coal, oil, and water that also produced a significant amount of waste. Many of the byproducts of the gas production, such as coal tar (oily waste containing volatile and non-volatile chemicals), sludges, oils and other compounds are potentially hazardous to human health and the environment. The byproduct from this process was frequently disposed of directly at the plant site and can remain or spread slowly, serving as a continuous source of soil and groundwater contamination.

GOVERNMENT RECORDS SEARCHED / DATA CURRENCY TRACKING

Date of Government Version: N/A
Date Data Arrived at EDR: N/A
Date Made Active in Reports: N/A
Number of Days to Update: N/A

Source: EDR, Inc.
Telephone: N/A
Last EDR Contact: N/A
Next Scheduled EDR Contact: N/A
Data Release Frequency: No Update Planned

EDR Hist Auto: EDR Exclusive Historical Auto Stations

EDR has searched selected national collections of business directories and has collected listings of potential gas station/filling station/service station sites that were available to EDR researchers. EDR's review was limited to those categories of sources that might, in EDR's opinion, include gas station/filling station/service station establishments. The categories reviewed included, but were not limited to gas, gas station, gasoline station, filling station, auto, automobile repair, auto service station, service station, etc. This database falls within a category of information EDR classifies as "High Risk Historical Records", or HRHR. EDR's HRHR effort presents unique and sometimes proprietary data about past sites and operations that typically create environmental concerns, but may not show up in current government records searches.

Date of Government Version: N/A
Date Data Arrived at EDR: N/A
Date Made Active in Reports: N/A
Number of Days to Update: N/A

Source: EDR, Inc.
Telephone: N/A
Last EDR Contact: N/A
Next Scheduled EDR Contact: N/A
Data Release Frequency: Varies

EDR Hist Cleaner: EDR Exclusive Historical Cleaners

EDR has searched selected national collections of business directories and has collected listings of potential dry cleaner sites that were available to EDR researchers. EDR's review was limited to those categories of sources that might, in EDR's opinion, include dry cleaning establishments. The categories reviewed included, but were not limited to dry cleaners, cleaners, laundry, laundromat, cleaning/laundry, wash & dry etc. This database falls within a category of information EDR classifies as "High Risk Historical Records", or HRHR. EDR's HRHR effort presents unique and sometimes proprietary data about past sites and operations that typically create environmental concerns, but may not show up in current government records searches.

Date of Government Version: N/A
Date Data Arrived at EDR: N/A
Date Made Active in Reports: N/A
Number of Days to Update: N/A

Source: EDR, Inc.
Telephone: N/A
Last EDR Contact: N/A
Next Scheduled EDR Contact: N/A
Data Release Frequency: Varies

EDR RECOVERED GOVERNMENT ARCHIVES

Exclusive Recovered Govt. Archives

RGA HWS: Recovered Government Archive State Hazardous Waste Facilities List

The EDR Recovered Government Archive State Hazardous Waste database provides a list of SHWS incidents derived from historical databases and includes many records that no longer appear in current government lists. Compiled from Records formerly available from the Department of Environmental Conservation in New York.

Date of Government Version: N/A
Date Data Arrived at EDR: 07/01/2013
Date Made Active in Reports: 12/30/2013
Number of Days to Update: 182

Source: Department of Environmental Conservation
Telephone: N/A
Last EDR Contact: 06/01/2012
Next Scheduled EDR Contact: N/A
Data Release Frequency: Varies

RGA LF: Recovered Government Archive Solid Waste Facilities List

The EDR Recovered Government Archive Landfill database provides a list of landfills derived from historical databases and includes many records that no longer appear in current government lists. Compiled from Records formerly available from the Department of Environmental Conservation in New York.

Date of Government Version: N/A
Date Data Arrived at EDR: 07/01/2013
Date Made Active in Reports: 01/10/2014
Number of Days to Update: 193

Source: Department of Environmental Conservation
Telephone: N/A
Last EDR Contact: 06/01/2012
Next Scheduled EDR Contact: N/A
Data Release Frequency: Varies

GOVERNMENT RECORDS SEARCHED / DATA CURRENCY TRACKING

COUNTY RECORDS

CORTLAND COUNTY:

Cortland County Storage Tank Listing

A listing of aboveground storage tank sites located in Cortland County.

Date of Government Version: 03/29/2018	Source: Cortland County Health Department
Date Data Arrived at EDR: 05/22/2018	Telephone: 607-753-5035
Date Made Active in Reports: 06/29/2018	Last EDR Contact: 04/30/2018
Number of Days to Update: 38	Next Scheduled EDR Contact: 08/13/2018
	Data Release Frequency: Quarterly

Cortland County Storage Tank Listing

A listing of underground storage tank sites located in Cortland County.

Date of Government Version: 03/29/2018	Source: Cortland County Health Department
Date Data Arrived at EDR: 05/22/2018	Telephone: 607-753-5035
Date Made Active in Reports: 06/29/2018	Last EDR Contact: 04/30/2018
Number of Days to Update: 38	Next Scheduled EDR Contact: 08/13/2018
	Data Release Frequency: Quarterly

NASSAU COUNTY:

Registered Tank Database

A listing of aboveground storage tank sites located in Nassau County.

Date of Government Version: 01/09/2017	Source: Nassau County Health Department
Date Data Arrived at EDR: 01/11/2017	Telephone: 516-571-3314
Date Made Active in Reports: 02/15/2017	Last EDR Contact: 04/30/2018
Number of Days to Update: 35	Next Scheduled EDR Contact: 08/13/2018
	Data Release Frequency: No Update Planned

Storage Tank Database

A listing of aboveground storage tank sites located in Nassau County.

Date of Government Version: 02/15/2011	Source: Nassau County Office of the Fire Marshal
Date Data Arrived at EDR: 02/23/2011	Telephone: 516-572-1000
Date Made Active in Reports: 03/29/2011	Last EDR Contact: 04/30/2018
Number of Days to Update: 34	Next Scheduled EDR Contact: 08/13/2018
	Data Release Frequency: Varies

Registered Tank Database in Nassau County

A listing of facilities in Nassau County with storage tanks.

Date of Government Version: 01/09/2017	Source: Nassau County Department of Health
Date Data Arrived at EDR: 01/11/2017	Telephone: 516-227-9691
Date Made Active in Reports: 02/15/2017	Last EDR Contact: 04/30/2018
Number of Days to Update: 35	Next Scheduled EDR Contact: 08/13/2018
	Data Release Frequency: Varies

Registered Tank Database

A listing of underground storage tank sites located in Nassau County.

Date of Government Version: 01/09/2017	Source: Nassau County Health Department
Date Data Arrived at EDR: 01/11/2017	Telephone: 516-571-3314
Date Made Active in Reports: 02/15/2017	Last EDR Contact: 04/30/2018
Number of Days to Update: 35	Next Scheduled EDR Contact: 08/13/2018
	Data Release Frequency: No Update Planned

GOVERNMENT RECORDS SEARCHED / DATA CURRENCY TRACKING

Storage Tank Database

A listing of underground storage tank sites located in Nassau County.

Date of Government Version: 02/15/2011	Source: Nassau County Office of the Fire Marshal
Date Data Arrived at EDR: 02/23/2011	Telephone: 516-572-1000
Date Made Active in Reports: 03/29/2011	Last EDR Contact: 04/30/2018
Number of Days to Update: 34	Next Scheduled EDR Contact: 08/13/2018
	Data Release Frequency: Varies

ROCKLAND COUNTY:

Petroleum Bulk Storage Database

A listing of aboveground storage tank sites located in Rockland County.

Date of Government Version: 02/02/2017	Source: Rockland County Health Department
Date Data Arrived at EDR: 03/17/2017	Telephone: 914-364-2605
Date Made Active in Reports: 09/22/2017	Last EDR Contact: 06/01/2018
Number of Days to Update: 189	Next Scheduled EDR Contact: 09/17/2018
	Data Release Frequency: Quarterly

Petroleum Bulk Storage Database

A listing of underground storage tank sites located in Rockland County.

Date of Government Version: 02/02/2017	Source: Rockland County Health Department
Date Data Arrived at EDR: 03/17/2017	Telephone: 914-364-2605
Date Made Active in Reports: 09/22/2017	Last EDR Contact: 06/01/2018
Number of Days to Update: 189	Next Scheduled EDR Contact: 09/17/2018
	Data Release Frequency: Quarterly

SUFFOLK COUNTY:

Storage Tank Database

A listing of aboveground storage tank sites located in Suffolk County.

Date of Government Version: 03/03/2015	Source: Suffolk County Department of Health Services
Date Data Arrived at EDR: 03/10/2015	Telephone: 631-854-2521
Date Made Active in Reports: 03/23/2015	Last EDR Contact: 04/30/2018
Number of Days to Update: 13	Next Scheduled EDR Contact: 08/13/2018
	Data Release Frequency: No Update Planned

Storage Tank Database

A listing of underground storage tank sites located in Suffolk County.

Date of Government Version: 03/03/2015	Source: Suffolk County Department of Health Services
Date Data Arrived at EDR: 03/10/2015	Telephone: 631-854-2521
Date Made Active in Reports: 03/23/2015	Last EDR Contact: 04/30/2018
Number of Days to Update: 13	Next Scheduled EDR Contact: 08/13/2018
	Data Release Frequency: No Update Planned

WESTCHESTER COUNTY:

Listing of Storage Tanks

A listing of aboveground storage tank sites located in Westchester County.

Date of Government Version: 04/26/2018	Source: Westchester County Department of Health
Date Data Arrived at EDR: 05/11/2018	Telephone: 914-813-5161
Date Made Active in Reports: 06/05/2018	Last EDR Contact: 04/30/2018
Number of Days to Update: 25	Next Scheduled EDR Contact: 08/13/2018
	Data Release Frequency: Semi-Annually

GOVERNMENT RECORDS SEARCHED / DATA CURRENCY TRACKING

Listing of Storage Tanks

A listing of underground storage tank sites located in Westchester County.

Date of Government Version: 04/26/2018	Source: Westchester County Department of Health
Date Data Arrived at EDR: 05/11/2018	Telephone: 914-813-5161
Date Made Active in Reports: 06/05/2018	Last EDR Contact: 04/30/2018
Number of Days to Update: 25	Next Scheduled EDR Contact: 08/13/2018
	Data Release Frequency: Semi-Annually

OTHER DATABASE(S)

Depending on the geographic area covered by this report, the data provided in these specialty databases may or may not be complete. For example, the existence of wetlands information data in a specific report does not mean that all wetlands in the area covered by the report are included. Moreover, the absence of any reported wetlands information does not necessarily mean that wetlands do not exist in the area covered by the report.

CT MANIFEST: Hazardous Waste Manifest Data

Facility and manifest data. Manifest is a document that lists and tracks hazardous waste from the generator through transporters to a tsd facility.

Date of Government Version: 01/03/2018	Source: Department of Energy & Environmental Protection
Date Data Arrived at EDR: 02/14/2018	Telephone: 860-424-3375
Date Made Active in Reports: 03/22/2018	Last EDR Contact: 05/18/2018
Number of Days to Update: 36	Next Scheduled EDR Contact: 08/27/2018
	Data Release Frequency: No Update Planned

NJ MANIFEST: Manifest Information

Hazardous waste manifest information.

Date of Government Version: 12/31/2016	Source: Department of Environmental Protection
Date Data Arrived at EDR: 04/11/2017	Telephone: N/A
Date Made Active in Reports: 07/27/2017	Last EDR Contact: 07/13/2018
Number of Days to Update: 107	Next Scheduled EDR Contact: 10/22/2018
	Data Release Frequency: Annually

PA MANIFEST: Manifest Information

Hazardous waste manifest information.

Date of Government Version: 12/31/2016	Source: Department of Environmental Protection
Date Data Arrived at EDR: 07/25/2017	Telephone: 717-783-8990
Date Made Active in Reports: 09/25/2017	Last EDR Contact: 07/12/2018
Number of Days to Update: 62	Next Scheduled EDR Contact: 10/29/2018
	Data Release Frequency: Annually

RI MANIFEST: Manifest information

Hazardous waste manifest information

Date of Government Version: 12/31/2017	Source: Department of Environmental Management
Date Data Arrived at EDR: 02/23/2018	Telephone: 401-222-2797
Date Made Active in Reports: 04/09/2018	Last EDR Contact: 05/21/2018
Number of Days to Update: 45	Next Scheduled EDR Contact: 09/03/2018
	Data Release Frequency: Annually

VT MANIFEST: Hazardous Waste Manifest Data

Hazardous waste manifest information.

Date of Government Version: 05/16/2018	Source: Department of Environmental Conservation
Date Data Arrived at EDR: 05/23/2018	Telephone: 802-241-3443
Date Made Active in Reports: 07/03/2018	Last EDR Contact: 07/16/2018
Number of Days to Update: 41	Next Scheduled EDR Contact: 10/29/2018
	Data Release Frequency: Annually

GOVERNMENT RECORDS SEARCHED / DATA CURRENCY TRACKING

WI MANIFEST: Manifest Information

Hazardous waste manifest information.

Date of Government Version: 12/31/2017
Date Data Arrived at EDR: 06/15/2018
Date Made Active in Reports: 07/09/2018
Number of Days to Update: 24

Source: Department of Natural Resources
Telephone: N/A
Last EDR Contact: 06/11/2018
Next Scheduled EDR Contact: 09/24/2018
Data Release Frequency: Annually

Oil/Gas Pipelines

Source: PennWell Corporation

Petroleum Bundle (Crude Oil, Refined Products, Petrochemicals, Gas Liquids (LPG/NGL), and Specialty Gases (Miscellaneous)) N = Natural Gas Bundle (Natural Gas, Gas Liquids (LPG/NGL), and Specialty Gases (Miscellaneous)). This map includes information copyrighted by PennWell Corporation. This information is provided on a best effort basis and PennWell Corporation does not guarantee its accuracy nor warrant its fitness for any particular purpose. Such information has been reprinted with the permission of PennWell.

Electric Power Transmission Line Data

Source: PennWell Corporation

This map includes information copyrighted by PennWell Corporation. This information is provided on a best effort basis and PennWell Corporation does not guarantee its accuracy nor warrant its fitness for any particular purpose. Such information has been reprinted with the permission of PennWell.

Sensitive Receptors: There are individuals deemed sensitive receptors due to their fragile immune systems and special sensitivity to environmental discharges. These sensitive receptors typically include the elderly, the sick, and children. While the location of all sensitive receptors cannot be determined, EDR indicates those buildings and facilities - schools, daycares, hospitals, medical centers, and nursing homes - where individuals who are sensitive receptors are likely to be located.

AHA Hospitals:

Source: American Hospital Association, Inc.
Telephone: 312-280-5991

The database includes a listing of hospitals based on the American Hospital Association's annual survey of hospitals.

Medical Centers: Provider of Services Listing

Source: Centers for Medicare & Medicaid Services
Telephone: 410-786-3000

A listing of hospitals with Medicare provider number, produced by Centers of Medicare & Medicaid Services, a federal agency within the U.S. Department of Health and Human Services.

Nursing Homes

Source: National Institutes of Health
Telephone: 301-594-6248

Information on Medicare and Medicaid certified nursing homes in the United States.

Public Schools

Source: National Center for Education Statistics
Telephone: 202-502-7300

The National Center for Education Statistics' primary database on elementary and secondary public education in the United States. It is a comprehensive, annual, national statistical database of all public elementary and secondary schools and school districts, which contains data that are comparable across all states.

Private Schools

Source: National Center for Education Statistics
Telephone: 202-502-7300

The National Center for Education Statistics' primary database on private school locations in the United States.

Daycare Centers: Day Care Providers

Source: Department of Health
Telephone: 212-676-2444

Flood Zone Data: This data was obtained from the Federal Emergency Management Agency (FEMA). It depicts 100-year and 500-year flood zones as defined by FEMA. It includes the National Flood Hazard Layer (NFHL) which incorporates Flood Insurance Rate Map (FIRM) data and Q3 data from FEMA in areas not covered by NFHL.

Source: FEMA
Telephone: 877-336-2627
Date of Government Version: 2003, 2015

GOVERNMENT RECORDS SEARCHED / DATA CURRENCY TRACKING

NWI: National Wetlands Inventory. This data, available in select counties across the country, was obtained by EDR in 2002, 2005 and 2010 from the U.S. Fish and Wildlife Service.

State Wetlands Data: Freshwater Wetlands
Source: Department of Environmental Conservation
Telephone: 518-402-8961

Current USGS 7.5 Minute Topographic Map
Source: U.S. Geological Survey

STREET AND ADDRESS INFORMATION

© 2015 TomTom North America, Inc. All rights reserved. This material is proprietary and the subject of copyright protection and other intellectual property rights owned by or licensed to Tele Atlas North America, Inc. The use of this material is subject to the terms of a license agreement. You will be held liable for any unauthorized copying or disclosure of this material.

GEOCHECK[®] - PHYSICAL SETTING SOURCE ADDENDUM

TARGET PROPERTY ADDRESS

320 W FORDHAM - CSX LOTS
BLOCK 3245 LOT 3 AND BLOCK 3244 LOT 1
BRONX, NY 10468

TARGET PROPERTY COORDINATES

Latitude (North):	40.867824 - 40° 52' 4.17"
Longitude (West):	73.909607 - 73° 54' 34.59"
Universal Transverse Mercator:	Zone 18
UTM X (Meters):	591889.9
UTM Y (Meters):	4524445.0
Elevation:	5 ft. above sea level

USGS TOPOGRAPHIC MAP

Target Property Map:	5940599 CENTRAL PARK, NY
Version Date:	2013
North Map:	5940553 YONKERS, NY
Version Date:	2013

EDR's GeoCheck Physical Setting Source Addendum is provided to assist the environmental professional in forming an opinion about the impact of potential contaminant migration.

Assessment of the impact of contaminant migration generally has two principal investigative components:

1. Groundwater flow direction, and
2. Groundwater flow velocity.

Groundwater flow direction may be impacted by surface topography, hydrology, hydrogeology, characteristics of the soil, and nearby wells. Groundwater flow velocity is generally impacted by the nature of the geologic strata.

GEOCHECK® - PHYSICAL SETTING SOURCE SUMMARY

GROUNDWATER FLOW DIRECTION INFORMATION

Groundwater flow direction for a particular site is best determined by a qualified environmental professional using site-specific well data. If such data is not reasonably ascertainable, it may be necessary to rely on other sources of information, such as surface topographic information, hydrologic information, hydrogeologic data collected on nearby properties, and regional groundwater flow information (from deep aquifers).

TOPOGRAPHIC INFORMATION

Surface topography may be indicative of the direction of surficial groundwater flow. This information can be used to assist the environmental professional in forming an opinion about the impact of nearby contaminated properties or, should contamination exist on the target property, what downgradient sites might be impacted.

TARGET PROPERTY TOPOGRAPHY

General Topographic Gradient: General WNW

SURROUNDING TOPOGRAPHY: ELEVATION PROFILES

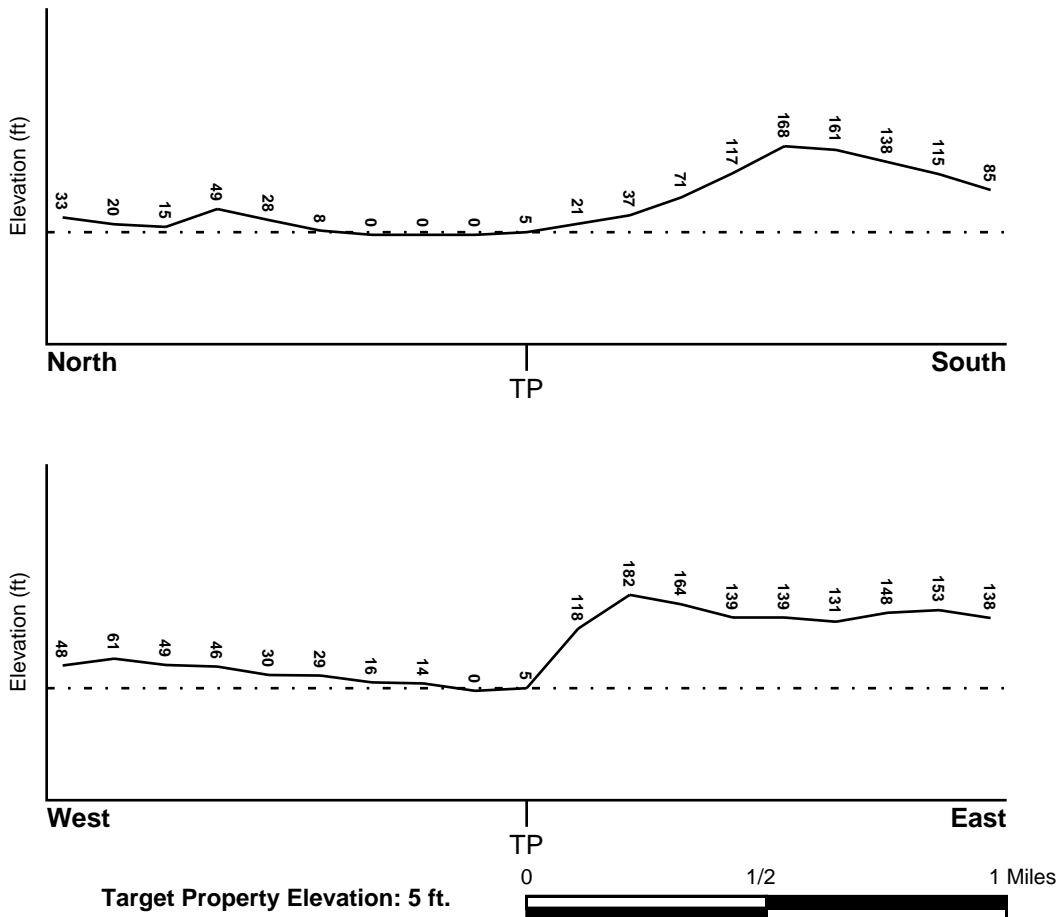

Source: Topography has been determined from the USGS 7.5' Digital Elevation Model and should be evaluated on a relative (not an absolute) basis. Relative elevation information between sites of close proximity should be field verified.

GEOCHECK® - PHYSICAL SETTING SOURCE SUMMARY

HYDROLOGIC INFORMATION

Surface water can act as a hydrologic barrier to groundwater flow. Such hydrologic information can be used to assist the environmental professional in forming an opinion about the impact of nearby contaminated properties or, should contamination exist on the target property, what downgradient sites might be impacted.

Refer to the Physical Setting Source Map following this summary for hydrologic information (major waterways and bodies of water).

FEMA FLOOD ZONE

<u>Flood Plain Panel at Target Property</u>	<u>FEMA Source Type</u>
3604970081F	FEMA FIRM Flood data
<u>Additional Panels in search area:</u>	<u>FEMA Source Type</u>
3604970018F	FEMA FIRM Flood data
34003C0220G	FEMA FIRM Flood data
3604970006B	FEMA Q3 Flood data
3604970082F	FEMA FIRM Flood data

NATIONAL WETLAND INVENTORY

<u>NWI Quad at Target Property</u>	<u>NWI Electronic Data Coverage</u>
CENTRAL PARK	YES - refer to the Overview Map and Detail Map

HYDROGEOLOGIC INFORMATION

Hydrogeologic information obtained by installation of wells on a specific site can often be an indicator of groundwater flow direction in the immediate area. Such hydrogeologic information can be used to assist the environmental professional in forming an opinion about the impact of nearby contaminated properties or, should contamination exist on the target property, what downgradient sites might be impacted.

Site-Specific Hydrogeological Data*:

Search Radius:	1.25 miles
Status:	Not found

AQUIFLOW®

Search Radius: 1.000 Mile.

EDR has developed the AQUIFLOW Information System to provide data on the general direction of groundwater flow at specific points. EDR has reviewed reports submitted by environmental professionals to regulatory authorities at select sites and has extracted the date of the report, groundwater flow direction as determined hydrogeologically, and the depth to water table.

<u>MAP ID</u>	<u>LOCATION FROM TP</u>	<u>GENERAL DIRECTION GROUNDWATER FLOW</u>
Not Reported		

GEOCHECK® - PHYSICAL SETTING SOURCE SUMMARY

GROUNDWATER FLOW VELOCITY INFORMATION

Groundwater flow velocity information for a particular site is best determined by a qualified environmental professional using site specific geologic and soil strata data. If such data are not reasonably ascertainable, it may be necessary to rely on other sources of information, including geologic age identification, rock stratigraphic unit and soil characteristics data collected on nearby properties and regional soil information. In general, contaminant plumes move more quickly through sandy-gravelly types of soils than silty-clayey types of soils.

GEOLOGIC INFORMATION IN GENERAL AREA OF TARGET PROPERTY

Geologic information can be used by the environmental professional in forming an opinion about the relative speed at which contaminant migration may be occurring.

ROCK STRATIGRAPHIC UNIT

Era: Paleozoic
System: Ordovician
Series: Lower Ordovician and Cambrian carbonate rocks
Code: OC (*decoded above as Era, System & Series*)

GEOLOGIC AGE IDENTIFICATION

Category: Stratified Sequence

Geologic Age and Rock Stratigraphic Unit Source: P.G. Schruben, R.E. Arndt and W.J. Bawiec, Geology of the Conterminous U.S. at 1:2,500,000 Scale - a digital representation of the 1974 P.B. King and H.M. Beikman Map, USGS Digital Data Series DDS - 11 (1994).

DOMINANT SOIL COMPOSITION IN GENERAL AREA OF TARGET PROPERTY

The U.S. Department of Agriculture's (USDA) Soil Conservation Service (SCS) leads the National Cooperative Soil Survey (NCSS) and is responsible for collecting, storing, maintaining and distributing soil survey information for privately owned lands in the United States. A soil map in a soil survey is a representation of soil patterns in a landscape. Soil maps for STATSGO are compiled by generalizing more detailed (SSURGO) soil survey maps. The following information is based on Soil Conservation Service STATSGO data.

Soil Component Name: URBAN LAND

Soil Surface Texture: variable

Hydrologic Group: Not reported

Soil Drainage Class: Not reported

Hydric Status: Soil does not meet the requirements for a hydric soil.

Corrosion Potential - Uncoated Steel: Not Reported

Depth to Bedrock Min: > 10 inches

Depth to Bedrock Max: > 10 inches

GEOCHECK® - PHYSICAL SETTING SOURCE SUMMARY

Soil Layer Information							
Layer	Boundary		Soil Texture Class	Classification		Permeability Rate (in/hr)	Soil Reaction (pH)
	Upper	Lower		AASHTO Group	Unified Soil		
1	0 inches	6 inches	variable	Not reported	Not reported	Max: 0.00 Min: 0.00	Max: 0.00 Min: 0.00

OTHER SOIL TYPES IN AREA

Based on Soil Conservation Service STATSGO data, the following additional subordinator soil types may appear within the general area of target property.

Soil Surface Textures: silt loam
loamy sand
sandy loam
fine sandy loam

Surficial Soil Types: silt loam
loamy sand
sandy loam
fine sandy loam

Shallow Soil Types: sandy loam

Deeper Soil Types: unweathered bedrock
very gravelly - loamy sand
stratified
sandy loam

LOCAL / REGIONAL WATER AGENCY RECORDS

EDR Local/Regional Water Agency records provide water well information to assist the environmental professional in assessing sources that may impact ground water flow direction, and in forming an opinion about the impact of contaminant migration on nearby drinking water wells.

WELL SEARCH DISTANCE INFORMATION

<u>DATABASE</u>	<u>SEARCH DISTANCE (miles)</u>
Federal USGS	1.000
Federal FRDS PWS	Nearest PWS within 0.001 miles
State Database	1.000

FEDERAL USGS WELL INFORMATION

<u>MAP ID</u>	<u>WELL ID</u>	<u>LOCATION FROM TP</u>

GEOCHECK® - PHYSICAL SETTING SOURCE SUMMARY

FEDERAL USGS WELL INFORMATION

<u>MAP ID</u>	<u>WELL ID</u>	<u>LOCATION FROM TP</u>
A1	USGS40000835080	1/4 - 1/2 Mile NNW
A2	USGS40000835102	1/4 - 1/2 Mile NNW
3	USGS40000834908	1/2 - 1 Mile WSW
4	USGS40000835184	1/2 - 1 Mile NNE
5	USGS40000834939	1/2 - 1 Mile West
6	USGS40000834624	1/2 - 1 Mile SSW

FEDERAL FRDS PUBLIC WATER SUPPLY SYSTEM INFORMATION

<u>MAP ID</u>	<u>WELL ID</u>	<u>LOCATION FROM TP</u>
No PWS System Found		

Note: PWS System location is not always the same as well location.

STATE DATABASE WELL INFORMATION

<u>MAP ID</u>	<u>WELL ID</u>	<u>LOCATION FROM TP</u>
No Wells Found		

PHYSICAL SETTING SOURCE MAP - 5369346.2s

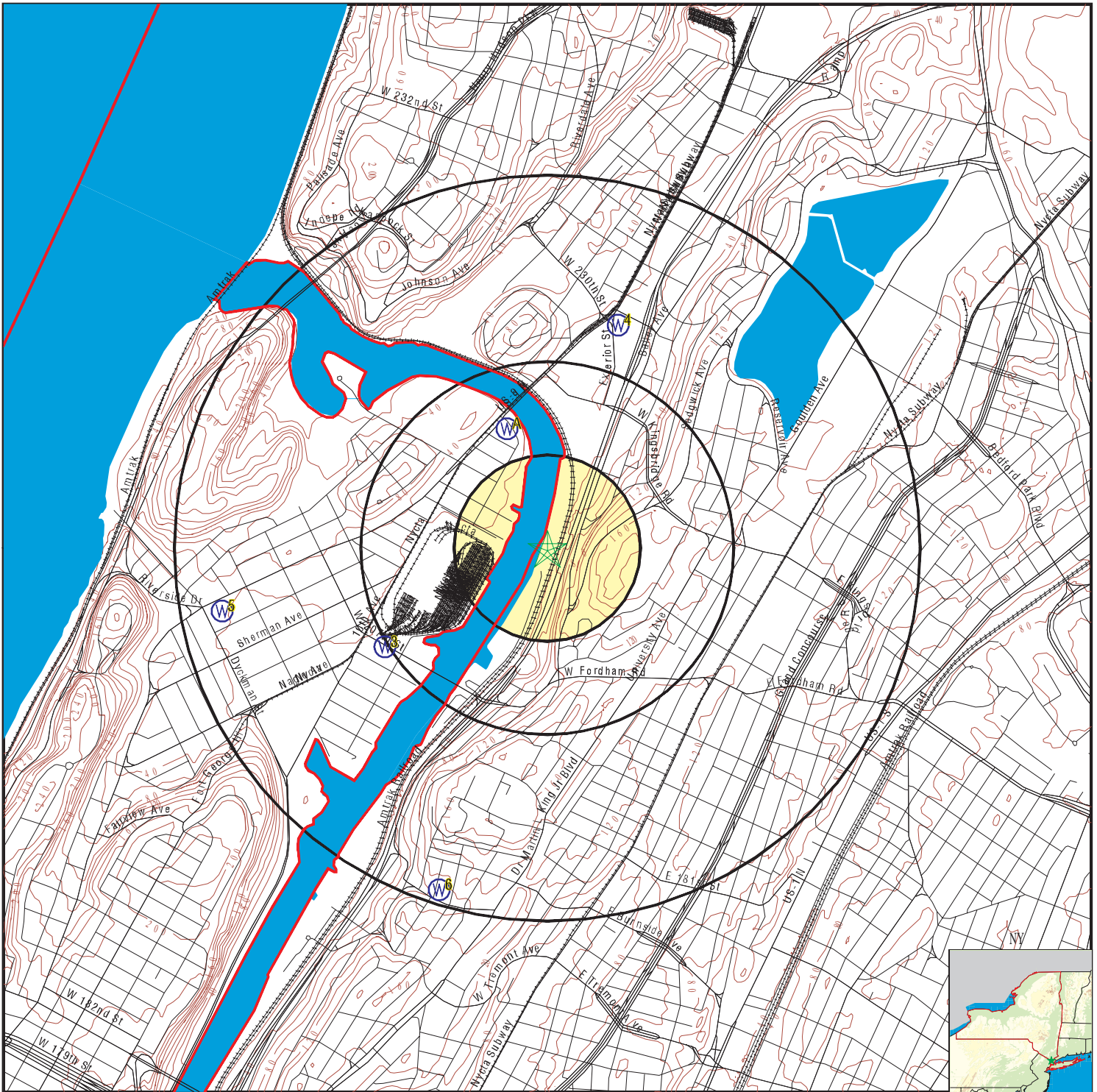

- County Boundary
- Major Roads
- Contour Lines
- Earthquake epicenter, Richter 5 or greater
- Water Wells
- Public Water Supply Wells
- Cluster of Multiple Icons

- Groundwater Flow Direction
- Indeterminate Groundwater Flow at Location
- Groundwater Flow Varies at Location
- Closest Hydrogeological Data
- Oil, gas or related wells

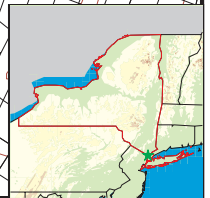

SITE NAME: 320 W Fordham - CSX Lots
 ADDRESS: Block 3245 Lot 3 and Block 3244 Lot 1
 Bronx NY 10468
 LAT/LONG: 40.867824 / 73.909607

CLIENT: Langan Engineering, Inc.
 CONTACT: Sherief Saleh
 INQUIRY #: 5369346.2s
 DATE: July 23, 2018 7:38 pm

GEOCHECK® - PHYSICAL SETTING SOURCE MAP FINDINGS

Map ID
 Direction
 Distance
 Elevation

Database EDR ID Number

A1
NNW
1/4 - 1/2 Mile
Higher

FED USGS USGS40000835080

Org. Identifier:	USGS-NY		
Formal name:	USGS New York Water Science Center		
Monloc Identifier:	USGS-405219073544401		
Monloc name:	NY 94		
Monloc type:	Well		
Monloc desc:	Not Reported		
Huc code:	Not Reported	Drainagearea value:	Not Reported
Drainagearea Units:	Not Reported	Contrib drainagearea:	Not Reported
Contrib drainagearea units:	Not Reported	Latitude:	40.8720442
Longitude:	-73.9118031	Sourcemap scale:	24000
Horiz Acc measure:	3	Horiz Acc measure units:	seconds
Horiz Collection method:	Interpolated from map		
Horiz coord refsys:	NAD83	Vert measure val:	20
Vert measure units:	feet	Vertacc measure val:	10
Vert accmeasure units:	feet		
Vertcollection method:	Interpolated from topographic map		
Vert coord refsys:	NGVD29	Countrycode:	US
Aquifername:	Sand and gravel aquifers (glaciated regions)		
Formation type:	Sand		
Aquifer type:	Not Reported		
Construction date:	Not Reported	Welldepth:	39
Welldepth units:	ft	Wellholedepth:	Not Reported
Wellholedepth units:	Not Reported		

Ground-water levels, Number of Measurements: 0

A2
NNW
1/4 - 1/2 Mile
Higher

FED USGS USGS40000835102

Org. Identifier:	USGS-NY		
Formal name:	USGS New York Water Science Center		
Monloc Identifier:	USGS-405222073544301		
Monloc name:	NY 165		
Monloc type:	Well		
Monloc desc:	Not Reported		
Huc code:	Not Reported	Drainagearea value:	Not Reported
Drainagearea Units:	Not Reported	Contrib drainagearea:	Not Reported
Contrib drainagearea units:	Not Reported	Latitude:	40.8728776
Longitude:	-73.9115253	Sourcemap scale:	24000
Horiz Acc measure:	3	Horiz Acc measure units:	seconds
Horiz Collection method:	Interpolated from map		
Horiz coord refsys:	NAD83	Vert measure val:	5
Vert measure units:	feet	Vertacc measure val:	2
Vert accmeasure units:	feet		
Vertcollection method:	Interpolated from topographic map		
Vert coord refsys:	NGVD29	Countrycode:	US
Aquifername:	Not Reported		
Formation type:	Not Reported		

GEOCHECK® - PHYSICAL SETTING SOURCE MAP FINDINGS

Aquifer type:	Not Reported	Welldepth:	59
Construction date:	Not Reported	Wellholeddepth:	Not Reported
Welldepth units:	ft		
Wellholeddepth units:	Not Reported		

Ground-water levels, Number of Measurements: 0

3
WSW
1/2 - 1 Mile
Higher

FED USGS USGS40000834908

Org. Identifier:	USGS-NY		
Formal name:	USGS New York Water Science Center		
Monloc Identifier:	USGS-405150073550601		
Monloc name:	NY 139		
Monloc type:	Well		
Monloc desc:	Not Reported		
Huc code:	Not Reported	Drainagearea value:	Not Reported
Drainagearea Units:	Not Reported	Contrib drainagearea:	Not Reported
Contrib drainagearea units:	Not Reported	Latitude:	40.8639888
Longitude:	-73.9179144	Sourcemap scale:	24000
Horiz Acc measure:	3	Horiz Acc measure units:	seconds
Horiz Collection method:	Interpolated from map		
Horiz coord refsys:	NAD83	Vert measure val:	15
Vert measure units:	feet	Vertacc measure val:	5
Vert accmeasure units:	feet		
Vertcollection method:	Interpolated from topographic map		
Vert coord refsys:	NGVD29	Countrycode:	US
Aquifername:	Not Reported		
Formation type:	Not Reported		
Aquifer type:	Not Reported		
Construction date:	Not Reported	Welldepth:	310
Welldepth units:	ft	Wellholeddepth:	Not Reported
Wellholeddepth units:	Not Reported		

Ground-water levels, Number of Measurements: 0

4
NNE
1/2 - 1 Mile
Higher

FED USGS USGS40000835184

Org. Identifier:	USGS-NY		
Formal name:	USGS New York Water Science Center		
Monloc Identifier:	USGS-405235073542301		
Monloc name:	B 57		
Monloc type:	Well		
Monloc desc:	Not Reported		
Huc code:	Not Reported	Drainagearea value:	Not Reported
Drainagearea Units:	Not Reported	Contrib drainagearea:	Not Reported
Contrib drainagearea units:	Not Reported	Latitude:	40.8764886
Longitude:	-73.9059696	Sourcemap scale:	24000
Horiz Acc measure:	3	Horiz Acc measure units:	seconds
Horiz Collection method:	Interpolated from map		
Horiz coord refsys:	NAD83	Vert measure val:	2
Vert measure units:	feet	Vertacc measure val:	1
Vert accmeasure units:	feet		
Vertcollection method:	Interpolated from topographic map		
Vert coord refsys:	NGVD29	Countrycode:	US
Aquifername:	Sand and gravel aquifers (glaciated regions)		
Formation type:	Sand and Gravel		

GEOCHECK® - PHYSICAL SETTING SOURCE MAP FINDINGS

Aquifer type:	Not Reported	Welldepth:	31
Construction date:	Not Reported	Wellholeddepth:	Not Reported
Welldepth units:	ft		
Wellholeddepth units:	Not Reported		

Ground-water levels, Number of Measurements: 0

5
West
1/2 - 1 Mile
Higher

FED USGS USGS40000834939

Org. Identifier:	USGS-NY		
Formal name:	USGS New York Water Science Center		
Monloc Identifier:	USGS-405155073553601		
Monloc name:	NY 163		
Monloc type:	Well		
Monloc desc:	Not Reported		
Huc code:	Not Reported	Drainagearea value:	Not Reported
Drainagearea Units:	Not Reported	Contrib drainagearea:	Not Reported
Contrib drainagearea units:	Not Reported	Latitude:	40.8653777
Longitude:	-73.926248	Sourcemap scale:	24000
Horiz Acc measure:	3	Horiz Acc measure units:	seconds
Horiz Collection method:	Interpolated from map		
Horiz coord refsys:	NAD83	Vert measure val:	20
Vert measure units:	feet	Vertacc measure val:	10
Vert accmeasure units:	feet		
Vertcollection method:	Interpolated from topographic map		
Vert coord refsys:	NGVD29	Countrycode:	US
Aquifername:	Not Reported		
Formation type:	Not Reported		
Aquifer type:	Not Reported		
Construction date:	Not Reported	Welldepth:	73
Welldepth units:	ft	Wellholeddepth:	Not Reported
Wellholeddepth units:	Not Reported		

Ground-water levels, Number of Measurements: 0

6
SSW
1/2 - 1 Mile
Higher

FED USGS USGS40000834624

Org. Identifier:	USGS-NY		
Formal name:	USGS New York Water Science Center		
Monloc Identifier:	USGS-405116073545601		
Monloc name:	B 41		
Monloc type:	Well		
Monloc desc:	Not Reported		
Huc code:	Not Reported	Drainagearea value:	Not Reported
Drainagearea Units:	Not Reported	Contrib drainagearea:	Not Reported
Contrib drainagearea units:	Not Reported	Latitude:	40.8545445
Longitude:	-73.9151366	Sourcemap scale:	24000
Horiz Acc measure:	3	Horiz Acc measure units:	seconds
Horiz Collection method:	Interpolated from map		
Horiz coord refsys:	NAD83	Vert measure val:	100
Vert measure units:	feet	Vertacc measure val:	10
Vert accmeasure units:	feet		
Vertcollection method:	Interpolated from topographic map		
Vert coord refsys:	NGVD29	Countrycode:	US
Aquifername:	Not Reported		
Formation type:	Not Reported		

GEOCHECK® - PHYSICAL SETTING SOURCE MAP FINDINGS

Aquifer type: Not Reported
Construction date: Not Reported
Welldepth units: ft
Wellholedepth units: Not Reported

Welldepth: 98
Wellholedepth: Not Reported

Ground-water levels, Number of Measurements: 1

Date	Feet below Surface	Feet to Sealevel
----- 1953	20	

GEOCHECK® - PHYSICAL SETTING SOURCE MAP FINDINGS RADON

AREA RADON INFORMATION

Federal EPA Radon Zone for BRONX County: 3

- Note: Zone 1 indoor average level > 4 pCi/L.
- : Zone 2 indoor average level \geq 2 pCi/L and \leq 4 pCi/L.
- : Zone 3 indoor average level < 2 pCi/L.

Federal Area Radon Information for BRONX COUNTY, NY

Number of sites tested: 31

<u>Area</u>	<u>Average Activity</u>	<u>% <4 pCi/L</u>	<u>% 4-20 pCi/L</u>	<u>% >20 pCi/L</u>
Living Area	0.670 pCi/L	96%	4%	0%
Basement	1.110 pCi/L	42%	58%	0%

PHYSICAL SETTING SOURCE RECORDS SEARCHED

TOPOGRAPHIC INFORMATION

USGS 7.5' Digital Elevation Model (DEM)

Source: United States Geologic Survey

EDR acquired the USGS 7.5' Digital Elevation Model in 2002 and updated it in 2006. The 7.5 minute DEM corresponds to the USGS 1:24,000- and 1:25,000-scale topographic quadrangle maps. The DEM provides elevation data with consistent elevation units and projection.

Current USGS 7.5 Minute Topographic Map

Source: U.S. Geological Survey

HYDROLOGIC INFORMATION

Flood Zone Data: This data was obtained from the Federal Emergency Management Agency (FEMA). It depicts 100-year and 500-year flood zones as defined by FEMA. It includes the National Flood Hazard Layer (NFHL) which incorporates Flood Insurance Rate Map (FIRM) data and Q3 data from FEMA in areas not covered by NFHL.

Source: FEMA

Telephone: 877-336-2627

Date of Government Version: 2003, 2015

NWI: National Wetlands Inventory. This data, available in select counties across the country, was obtained by EDR in 2002, 2005 and 2010 from the U.S. Fish and Wildlife Service.

State Wetlands Data: Freshwater Wetlands

Source: Department of Environmental Conservation

Telephone: 518-402-8961

HYDROGEOLOGIC INFORMATION

AQUIFLOW^R Information System

Source: EDR proprietary database of groundwater flow information

EDR has developed the AQUIFLOW Information System (AIS) to provide data on the general direction of groundwater flow at specific points. EDR has reviewed reports submitted to regulatory authorities at select sites and has extracted the date of the report, hydrogeologically determined groundwater flow direction and depth to water table information.

GEOLOGIC INFORMATION

Geologic Age and Rock Stratigraphic Unit

Source: P.G. Schruben, R.E. Arndt and W.J. Bawiec, Geology of the Conterminous U.S. at 1:2,500,000 Scale - A digital representation of the 1974 P.B. King and H.M. Beikman Map, USGS Digital Data Series DDS - 11 (1994).

STATSGO: State Soil Geographic Database

Source: Department of Agriculture, Natural Resources Conservation Service (NRCS)

The U.S. Department of Agriculture's (USDA) Natural Resources Conservation Service (NRCS) leads the national Conservation Soil Survey (NCSS) and is responsible for collecting, storing, maintaining and distributing soil survey information for privately owned lands in the United States. A soil map in a soil survey is a representation of soil patterns in a landscape. Soil maps for STATSGO are compiled by generalizing more detailed (SSURGO) soil survey maps.

SSURGO: Soil Survey Geographic Database

Source: Department of Agriculture, Natural Resources Conservation Service (NRCS)

Telephone: 800-672-5559

SSURGO is the most detailed level of mapping done by the Natural Resources Conservation Service, mapping scales generally range from 1:12,000 to 1:63,360. Field mapping methods using national standards are used to construct the soil maps in the Soil Survey Geographic (SSURGO) database. SSURGO digitizing duplicates the original soil survey maps. This level of mapping is designed for use by landowners, townships and county natural resource planning and management.

PHYSICAL SETTING SOURCE RECORDS SEARCHED

LOCAL / REGIONAL WATER AGENCY RECORDS

FEDERAL WATER WELLS

PWS: Public Water Systems

Source: EPA/Office of Drinking Water

Telephone: 202-564-3750

Public Water System data from the Federal Reporting Data System. A PWS is any water system which provides water to at least 25 people for at least 60 days annually. PWSs provide water from wells, rivers and other sources.

PWS ENF: Public Water Systems Violation and Enforcement Data

Source: EPA/Office of Drinking Water

Telephone: 202-564-3750

Violation and Enforcement data for Public Water Systems from the Safe Drinking Water Information System (SDWIS) after August 1995. Prior to August 1995, the data came from the Federal Reporting Data System (FRDS).

USGS Water Wells: USGS National Water Inventory System (NWIS)

This database contains descriptive information on sites where the USGS collects or has collected data on surface water and/or groundwater. The groundwater data includes information on wells, springs, and other sources of groundwater.

STATE RECORDS

New York Public Water Wells

Source: New York Department of Health

Telephone: 518-458-6731

OTHER STATE DATABASE INFORMATION

Oil and Gas Well Database

Department of Environmental Conservation

Telephone: 518-402-8072

These files contain records, in the database, of wells that have been drilled.

RADON

State Database: NY Radon

Source: Department of Health

Telephone: 518-402-7556

Radon Test Results

Area Radon Information

Source: USGS

Telephone: 703-356-4020

The National Radon Database has been developed by the U.S. Environmental Protection Agency (USEPA) and is a compilation of the EPA/State Residential Radon Survey and the National Residential Radon Survey. The study covers the years 1986 - 1992. Where necessary data has been supplemented by information collected at private sources such as universities and research institutions.

EPA Radon Zones

Source: EPA

Telephone: 703-356-4020

Sections 307 & 309 of IRAA directed EPA to list and identify areas of U.S. with the potential for elevated indoor radon levels.

OTHER

Airport Landing Facilities: Private and public use landing facilities

Source: Federal Aviation Administration, 800-457-6656

Epicenters: World earthquake epicenters, Richter 5 or greater

Source: Department of Commerce, National Oceanic and Atmospheric Administration

Earthquake Fault Lines: The fault lines displayed on EDR's Topographic map are digitized quaternary faultlines, prepared in 1975 by the United State Geological Survey

PHYSICAL SETTING SOURCE RECORDS SEARCHED

STREET AND ADDRESS INFORMATION

© 2015 TomTom North America, Inc. All rights reserved. This material is proprietary and the subject of copyright protection and other intellectual property rights owned by or licensed to Tele Atlas North America, Inc. The use of this material is subject to the terms of a license agreement. You will be held liable for any unauthorized copying or disclosure of this material.

APPENDIX E

**FREEDOM OF INFORMATION ACT REQUESTS AND
RESPONSES**

July 23, 2018

Fire Department, City of New York
Bureau of Revenue Management
9 MetroTech East
Brooklyn, NY 11201-3857

**Re: Freedom of Information Request
Block 3244, Lot 1 and Block 3245, Lot 3
Bronx, New York
Langan Project No. 170502901**

Dear Sir or Madam:

Pursuant to the Federal Freedom of Information Act (5 U.S.C 552 et seq.) dealing with the examination and duplication of documents maintained by public agencies, Langan is requesting any information or copies of files regarding environmental conditions on the above property, such as environmental permits, notices of violations, spill/discharge incidents, storage or disposal of hazardous substances, Underground Storage Tanks (USTs), Leaking Underground Storage Tanks (LTANKs), asbestos abatement, and any other environmental reports that your department may have.

The Subject Property is located in Bronx, New York and consists of two lots identified as Bronx Borough Tax **Block 3244, Lot 1 and Block 3245, Lot 3**. The Subject Property is bordered by commercial/industrial uses to the north, Major Deegan Expressway to the east, West Fordham Road to the south, and the Harlem River to the west.

Please contact me at 212-479-5593 with any questions or send your response to my attention at ssaleh@langan.com or at the below address:

Langan Engineering and Environmental Services, P.C.
21 Penn Plaza
360 West 31st Street, 8th floor
New York, New York 10001-2727

Thank you in advance for your cooperation.

Sincerely,

**Langan Engineering, Environmental, Surveying
Landscape Architecture, and Geology D.P.C.**



Sherief Saleh
Senior Staff Scientist



FIRE DEPARTMENT - CITY OF NEW YORK
Public Records Unit / Tanks Section
 9 MetroTech Center
 Brooklyn, New York 11201-3857
 (718) 999-2441 or 2442



**Fuel Tank Special Report
 Request Form**

SECTION A

CUSTOMER INFORMATION

Please print the required information below.

Name Sherief Saleh clo Langan Engineering
360 w.31st street 8th Floor
 Address
New York, NY 10001
 State Zip Code
212-479-5593
 Telephone Number

OFFICE USE ONLY

Cashier / Search No. _____

PRU Staff

Accepted By/Initials: _____

Searched By: _____

Total Amount: _____

Note: Please make sure you complete this form and attach all required documents. Enclose a check or money order made payable to the **NYC Fire Department** and a stamped self-addressed envelope (with postage). Mail checks or money orders directly to the address and unit listed above. **DO NOT MAIL CASH.**

SECTION B

FUEL TANK REPORT - FEE \$10.00 / PER REPORT

Block 3244, Lot 1 & Block 3245, Lot 3 Bronx
 House Number Street Name Borough

- THE TOTAL AMOUNT AND SIZE OF EXISTING FUEL OIL / HEATING TANKS
- THE TOTAL AMOUNT AND SIZE OF REMOVED OR SEALED FUEL OIL / HEATING TANKS
- THE TOTAL AMOUNT AND SIZE OF EXISTING BURIED MOTOR VEHICLE TANKS
- THE TOTAL AMOUNT AND SIZE OF REMOVED OR SEALED BURIED MOTOR VEHICLE TANKS
- MOST RECENT TANK / PIPING TEST RESULTS
- HISTORY OF BURIED TANKS LEAKS

Note: Requests will be responded to within 10 business days.

PR3 (July-08)

July 23, 2018

Records Access Officer
New York City Department of Environmental Protection
Bureau of Legal Affairs
59-17 Junction Boulevard, 19th Floor
Corona, New York 11368

**Re: Freedom of Information Request
Block 3244, Lot 1 and Block 3245, Lot 3
Bronx, New York
Langan Project No. 170502901**

Dear Sir or Madam:

Pursuant to the Federal Freedom of Information Act (5 U.S.C 552 et seq.) dealing with the examination and duplication of documents maintained by public agencies, Langan is requesting any information or copies of files regarding environmental conditions on the above property, such as environmental permits, notices of violations, spill/discharge incidents, storage or disposal of hazardous substances, Underground Storage Tanks (USTs), Leaking Underground Storage Tanks (LTANKs), asbestos abatement, and any other environmental reports (including previous CEQR findings) that your department may have.

The Subject Property is located in Bronx, New York and consists of two lots identified as Bronx Borough Tax **Block 3244, Lot 1 and Block 3245, Lot 3**. The Subject Property is bordered by commercial/industrial uses to the north, Major Deegan Expressway to the east, West Fordham Road to the south, and the Harlem River to the west.

Please contact me at 212-479-5593 with any questions or send your response to my attention at ssaleh@langan.com or at the below address:

Langan Engineering and Environmental Services, P.C.
21 Penn Plaza
360 West 31st Street, 8th floor
New York, New York 10001-2727

Thank you in advance for your cooperation.

Sincerely,

**Langan Engineering, Environmental, Surveying
Landscape Architecture, and Geology D.P.C.**



Sherief Saleh
Senior Staff Scientist

July 23, 2018

Records Access Officer
Department of Mental Health and Hygiene
Gotham Center
42-09 28th Street, Floor 14th, CN31
Long Island City, NY 11101
recordsaccess@health.nyc.gov

**Re: Freedom of Information Request
Block 3244, Lot 1 and Block 3245, Lot 3
Bronx, New York
Langan Project No. 170502901**

Dear Sir or Madam:

Pursuant to the Federal Freedom of Information Act (5 U.S.C 552 et seq.) dealing with the examination and duplication of documents maintained by public agencies, Langan is requesting any information or copies of files regarding environmental conditions on the above property, such as environmental permits, notices of violations, spill/discharge incidents, storage or disposal of hazardous substances, Underground Storage Tanks (USTs), Leaking Underground Storage Tanks (LTANKs), asbestos abatement, and any other environmental reports that your department may have.

The Subject Property is located in Bronx, New York and consists of two lots identified as Bronx Borough Tax **Block 3244, Lot 1 and Block 3245, Lot 3**. The Subject Property is bordered by commercial/industrial uses to the north, Major Deegan Expressway to the east, West Fordham Road to the south, and the Harlem River to the west.

Please contact me at 212-479-5593 with any questions or send your response to my attention at ssaleh@langan.com or at the below address:

Langan Engineering and Environmental Services, P.C.
21 Penn Plaza
360 West 31st Street, 8th floor
New York, New York 10001-2727

Thank you in advance for your cooperation.

Sincerely,

**Langan Engineering, Environmental, Surveying
Landscape Architecture, and Geology D.P.C.**



Sherief Saleh
Senior Staff Scientist

July 23, 2018

New York State Department of Environmental Conservation
Region 2 Office
47-40 21st Street
Long Island City, New York 11101

**Re: Freedom of Information Request
Block 3244, Lot 1 and Block 3245, Lot 3
Bronx, New York
Langan Project No. 170502901**

Dear Sir or Madam:

Pursuant to the Federal Freedom of Information Act (5 U.S.C 552 et seq.) dealing with the examination and duplication of documents maintained by public agencies, Langan is requesting any information or copies of files regarding environmental conditions on the above property, such as environmental permits, notices of violations, spill/discharge incidents, storage or disposal of hazardous substances, Underground Storage Tanks (USTs), Leaking Underground Storage Tanks (LTANKs), asbestos abatement, and any other environmental reports (including previous CEQR findings) that your department may have.

The Subject Property is located in Bronx, New York and consists of two lots identified as Bronx Borough Tax **Block 3244, Lot 1 and Block 3245, Lot 3**. The Subject Property is bordered by commercial/industrial uses to the north, Major Deegan Expressway to the east, West Fordham Road to the south, and the Harlem River to the west.

Please contact me at 212-479-5593 with any questions or send your response to my attention at ssaleh@langan.com or at the below address:

Langan Engineering and Environmental Services, P.C.
21 Penn Plaza
360 West 31st Street, 8th floor
New York, New York 10001-2727

Thank you in advance for your cooperation.

Sincerely,

**Langan Engineering, Environmental, Surveying
Landscape Architecture, and Geology D.P.C.**



Sherief Saleh
Senior Staff Scientist

July 23, 2018

Records Access Office
New York State Department of Health
Corning Tower, Room 2364
Albany, New York 12237-0044
foil@health.ny.gov

**Re: Freedom of Information Request
Block 3244, Lot 1 and Block 3245, Lot 3
Bronx, New York
Langan Project No. 170502901**

Dear Sir or Madam:

Pursuant to the Federal Freedom of Information Act (5 U.S.C 552 et seq.) dealing with the examination and duplication of documents maintained by public agencies, Langan is requesting any information or copies of files regarding environmental conditions on the above property, such as environmental permits, notices of violations, spill/discharge incidents, storage or disposal of hazardous substances, Underground Storage Tanks (USTs), Leaking Underground Storage Tanks (LTANKs), asbestos abatement, and any other environmental reports that your department may have.

The Subject Property is located in Bronx, New York and consists of two lots identified as Bronx Borough Tax **Block 3244, Lot 1 and Block 3245, Lot 3**. The Subject Property is bordered by commercial/industrial uses to the north, Major Deegan Expressway to the east, West Fordham Road to the south, and the Harlem River to the west.

Please contact me at 212-479-5593 with any questions or send your response to my attention at ssaleh@langan.com or at the below address:

Langan Engineering and Environmental Services, P.C.
21 Penn Plaza
360 West 31st Street, 8th floor
New York, New York 10001-2727

Thank you in advance for your cooperation.

Sincerely,

**Langan Engineering, Environmental, Surveying
Landscape Architecture, and Geology D.P.C.**



Sherief Saleh
Senior Staff Scientist

July 23, 2018

United States Environmental Protection Agency
Region 2
290 Broadway
New York, NY 10007

**Re: Freedom of Information Request
Block 3244, Lot 1 and Block 3245, Lot 3
Bronx, New York
Langan Project No. 170502901**

Dear Sir or Madam:

Pursuant to the Federal Freedom of Information Act (5 U.S.C 552 et seq.) dealing with the examination and duplication of documents maintained by public agencies, Langan is requesting any information or copies of files regarding environmental conditions on the above property, such as environmental permits, notices of violations, spill/discharge incidents, storage or disposal of hazardous substances, Underground Storage Tanks (USTs), Leaking Underground Storage Tanks (LTANKs), asbestos abatement, and any other environmental reports (including previous CEQR findings) that your department may have.

The Subject Property is located in Bronx, New York and consists of one two lots identified as Bronx Borough Tax **Block 3244, Lot 1 and Block 3245, Lot 3**. The Subject Property is bordered by commercial/industrial uses to the north, Major Deegan Expressway to the east, West Fordham Road to the south, and the Harlem River to the west.

Please contact me at 212-479-5593 with any questions or send your response to my attention at ssaleh@langan.com or at the below address:

Langan Engineering and Environmental Services, P.C.
21 Penn Plaza
360 West 31st Street, 8th floor
New York, New York 10001-2727

Thank you in advance for your cooperation.

Sincerely,

**Langan Engineering, Environmental, Surveying
Landscape Architecture, and Geology D.P.C.**



Sherief Saleh
Senior Staff Scientist

APPENDIX F

**NEW YORK CITY PLANNING COMMISSION ZONING
MAP**

NYC ZoLa

PLANNING New York City's Zoning & Land Use Map

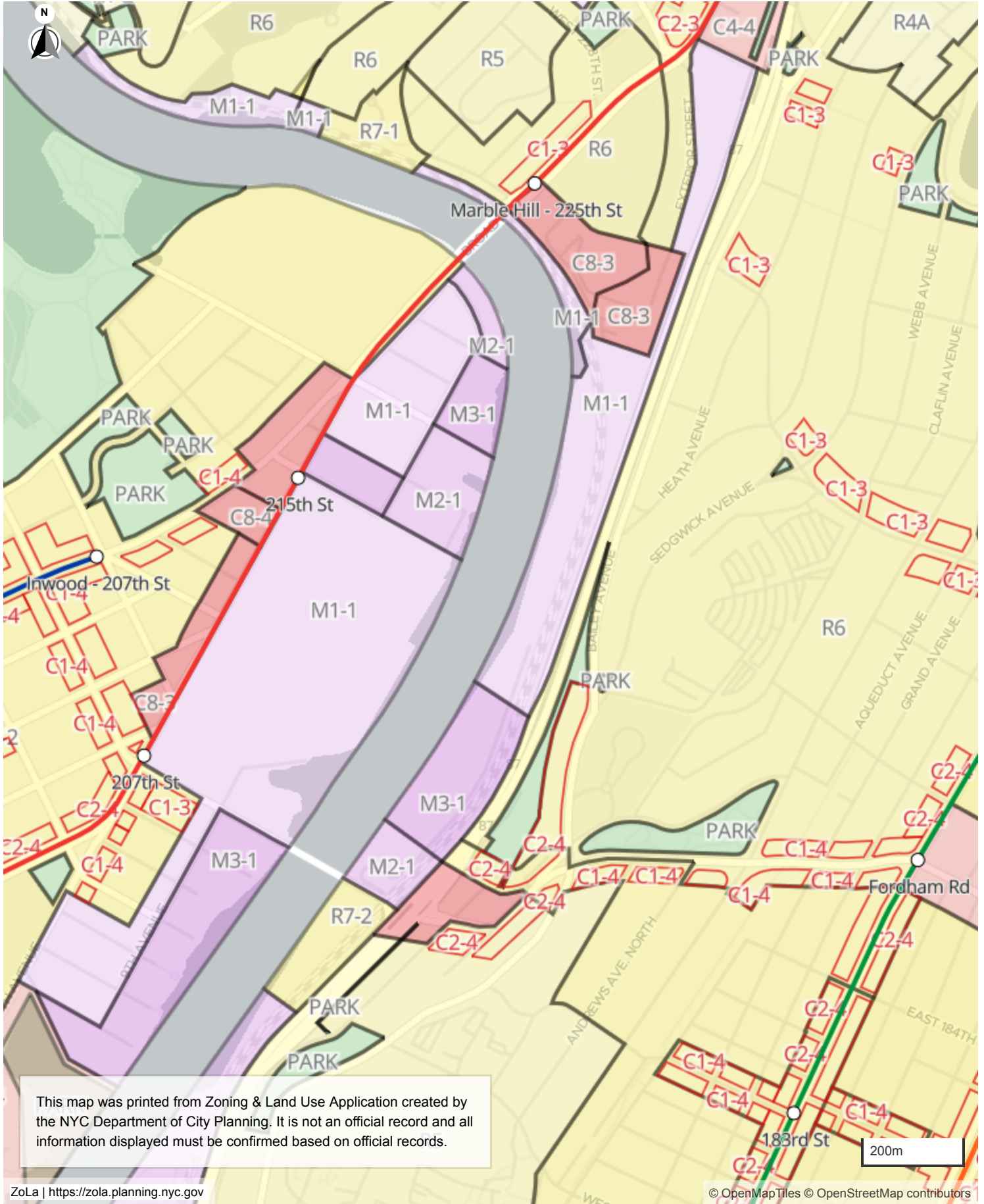

This map was printed from Zoning & Land Use Application created by the NYC Department of City Planning. It is not an official record and all information displayed must be confirmed based on official records.

APPENDIX G
AERIAL PHOTOGRAPHS



320 W Fordham - CSX Lots

Block 3245 Lot 3 and Block 3244 Lot 1

Bronx, NY 10468

Inquiry Number: 5369346.11

July 24, 2018

The EDR Aerial Photo Decade Package



6 Armstrong Road, 4th floor
Shelton, CT 06484
Toll Free: 800.352.0050
www.edrnet.com

EDR Aerial Photo Decade Package

07/24/18

Site Name:

320 W Fordham - CSX Lots
Block 3245 Lot 3 and Block 32
Bronx, NY 10468
EDR Inquiry # 5369346.11

Client Name:

Langan Engineering, Inc.
360 W. 31st Street
New York, NY 10001
Contact: Sherief Saleh



Environmental Data Resources, Inc. (EDR) Aerial Photo Decade Package is a screening tool designed to assist environmental professionals in evaluating potential liability on a target property resulting from past activities. EDR's professional researchers provide digitally reproduced historical aerial photographs, and when available, provide one photo per decade.

Search Results:

<u>Year</u>	<u>Scale</u>	<u>Details</u>	<u>Source</u>
2013	1"=500'	Flight Year: 2013	USDA/NAIP
2009	1"=500'	Flight Year: 2009	USDA/NAIP
2006	1"=500'	Flight Year: 2006	USDA/NAIP
1995	1"=500'	Acquisition Date: March 13, 1995	USGS/DOQQ
1991	1"=500'	Flight Date: March 09, 1991	USGS
1984	1"=500'	Flight Date: March 26, 1984	USGS
1976	1"=500'	Flight Date: October 29, 1976	USGS
1974	1"=500'	Flight Date: March 25, 1974	EDR Proprietary Aerial Viewpoint
1966	1"=500'	Flight Date: January 12, 1966	USGS
1961	1"=500'	Flight Date: April 12, 1961	EDR Proprietary Aerial Viewpoint
1954	1"=500'	Flight Date: January 04, 1954	USGS
1951	1"=500'	Flight Date: April 21, 1951	EDR Proprietary Aerial Viewpoint
1924	1"=500'	Flight Date: July 01, 1924	USGS

When delivered electronically by EDR, the aerial photo images included with this report are for ONE TIME USE ONLY. Further reproduction of these aerial photo images is prohibited without permission from EDR. For more information contact your EDR Account Executive.

Disclaimer - Copyright and Trademark Notice

This Report contains certain information obtained from a variety of public and other sources reasonably available to Environmental Data Resources, Inc. It cannot be concluded from this Report that coverage information for the target and surrounding properties does not exist from other sources. NO WARRANTY EXPRESSED OR IMPLIED, IS MADE WHATSOEVER IN CONNECTION WITH THIS REPORT. ENVIRONMENTAL DATA RESOURCES, INC. SPECIFICALLY DISCLAIMS THE MAKING OF ANY SUCH WARRANTIES, INCLUDING WITHOUT LIMITATION, MERCHANTABILITY OR FITNESS FOR A PARTICULAR USE OR PURPOSE. ALL RISK IS ASSUMED BY THE USER. IN NO EVENT SHALL ENVIRONMENTAL DATA RESOURCES, INC. BE LIABLE TO ANYONE, WHETHER ARISING OUT OF ERRORS OR OMISSIONS, NEGLIGENCE, ACCIDENT OR ANY OTHER CAUSE, FOR ANY LOSS OF DAMAGE, INCLUDING, WITHOUT LIMITATION, SPECIAL, INCIDENTAL, CONSEQUENTIAL, OR EXEMPLARY DAMAGES. ANY LIABILITY ON THE PART OF ENVIRONMENTAL DATA RESOURCES, INC. IS STRICTLY LIMITED TO A REFUND OF THE AMOUNT PAID FOR THIS REPORT. Purchaser accepts this Report "AS IS". Any analyses, estimates, ratings, environmental risk levels or risk codes provided in this Report are provided for illustrative purposes only, and are not intended to provide, nor should they be interpreted as providing any facts regarding, or prediction or forecast of, any environmental risk for any property. Only a Phase I Environmental Site Assessment performed by an environmental professional can provide information regarding the environmental risk for any property. Additionally, the information provided in this Report is not to be construed as legal advice.

Copyright 2018 by Environmental Data Resources, Inc. All rights reserved. Reproduction in any media or format, in whole or in part, of any report or map of Environmental Data Resources, Inc., or its affiliates, is prohibited without prior written permission.

EDR and its logos (including Sanborn and Sanborn Map) are trademarks of Environmental Data Resources, Inc. or its affiliates. All other trademarks used herein are the property of their respective owners.



INQUIRY #: 5369346.11

YEAR: 2013

— = 500'





INQUIRY #: 5369346.11

YEAR: 2009

— = 500'





INQUIRY #: 5369346.11

YEAR: 2006

— = 500'





INQUIRY #: 5369346.11

YEAR: 1995

— = 500'





INQUIRY #: 5369346.11

YEAR: 1991

— = 500'





INQUIRY #: 5369346.11

YEAR: 1984

— = 500'



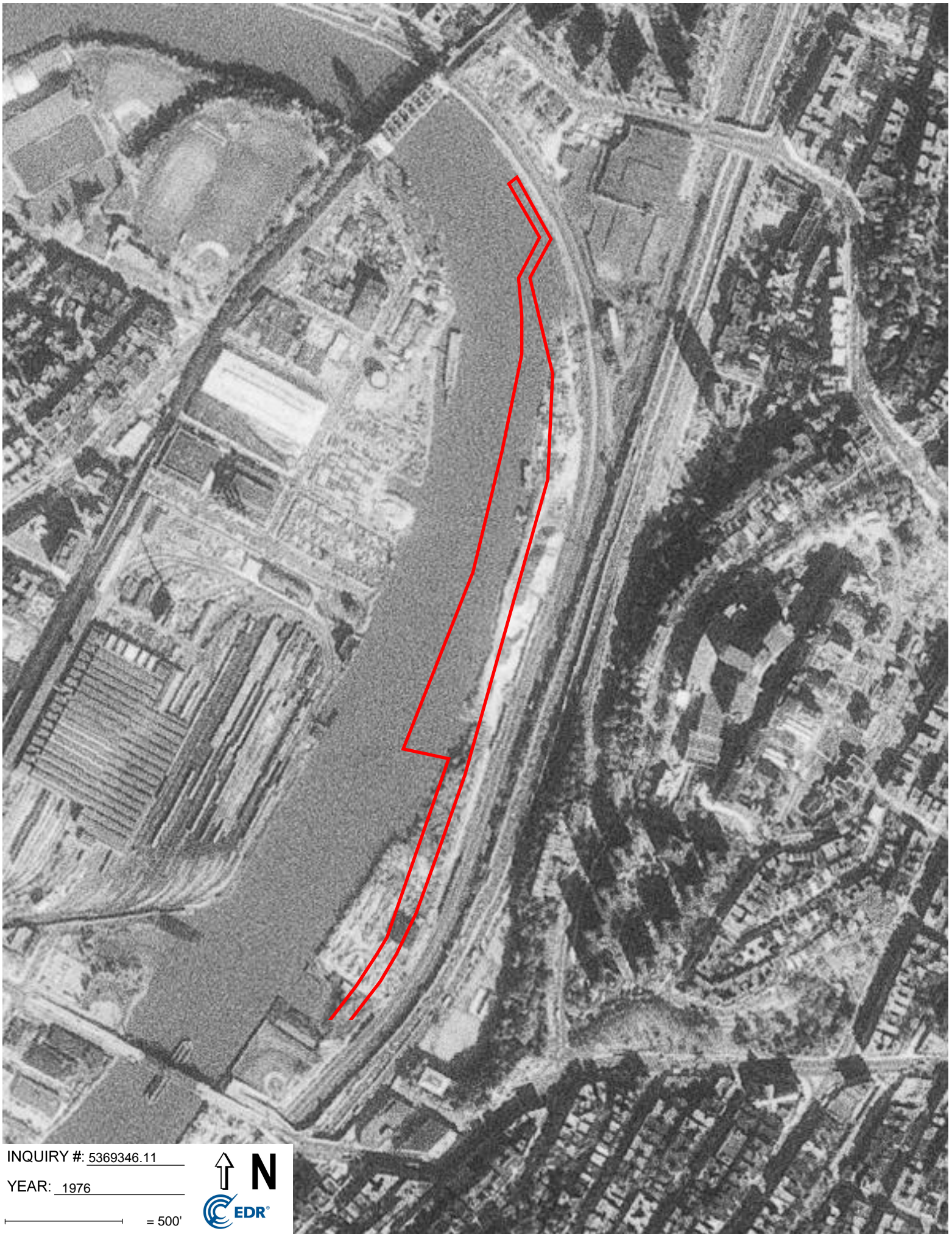

INQUIRY #: 5369346.11

YEAR: 1976

— = 500'





INQUIRY #: 5369346.11

YEAR: 1974

— = 500'



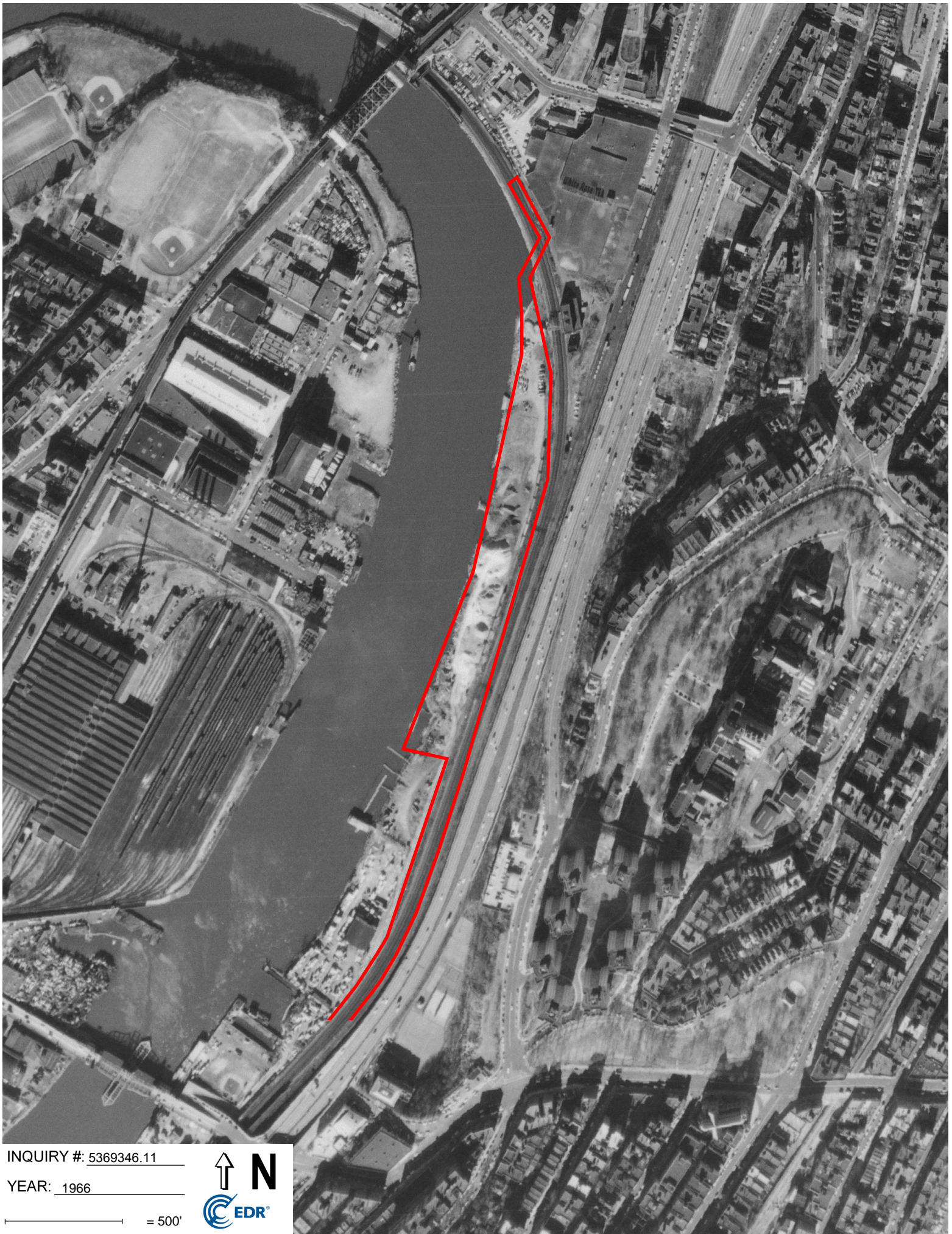

INQUIRY #: 5369346.11

YEAR: 1966

— = 500'



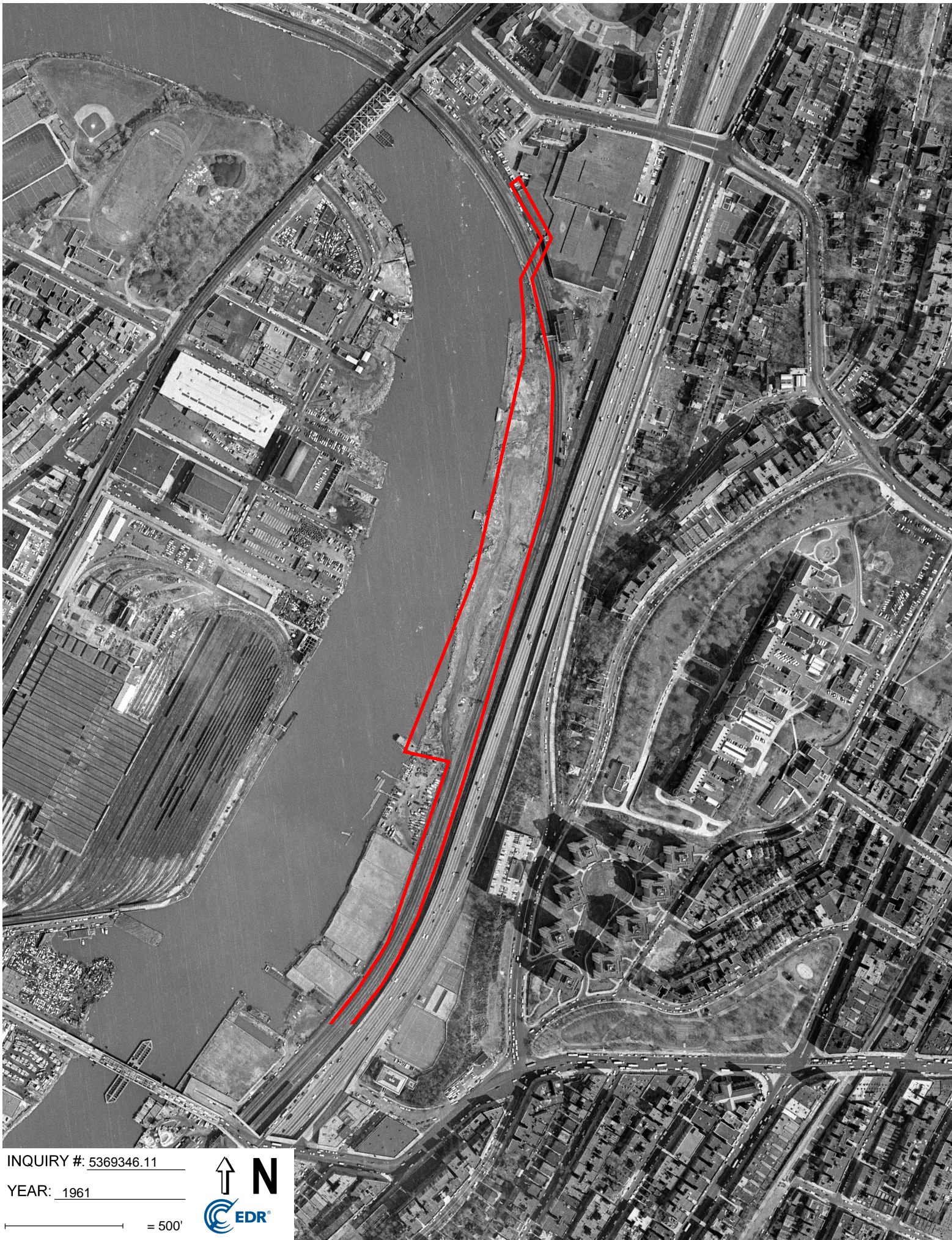

INQUIRY #: 5369346.11

YEAR: 1961

— = 500'



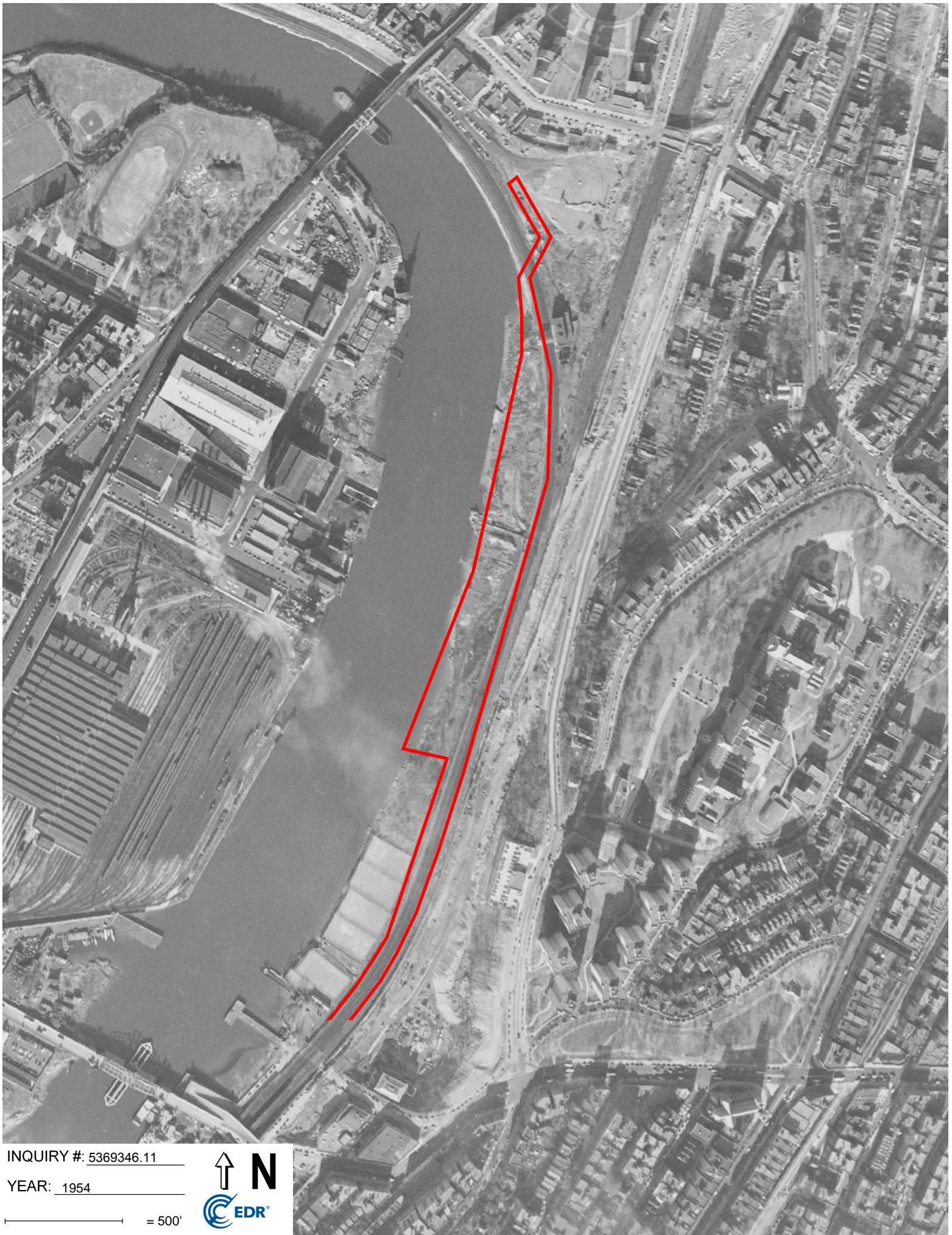

INQUIRY #: 5369346.11

YEAR: 1954

— = 500'



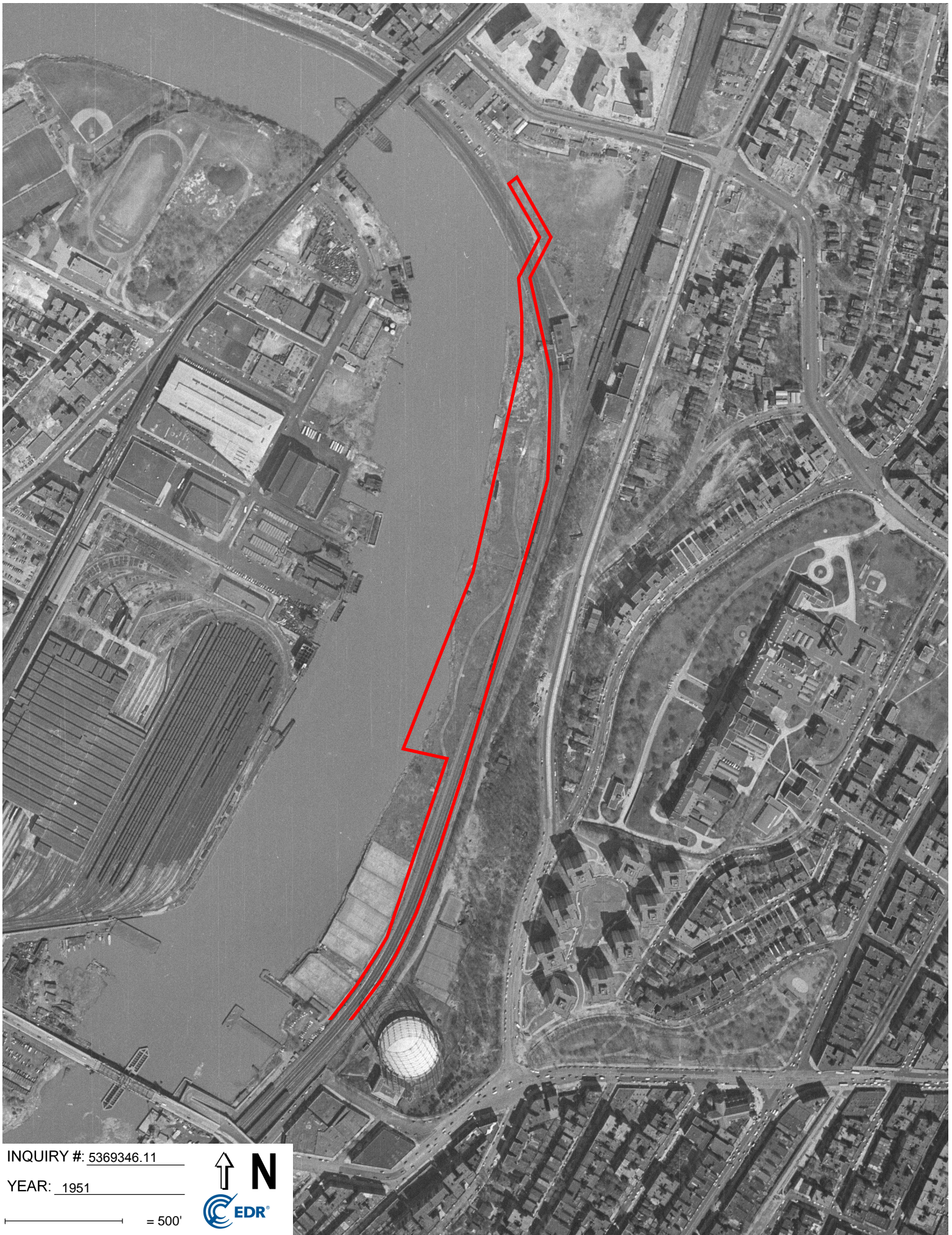

INQUIRY #: 5369346.11

YEAR: 1951

— = 500'



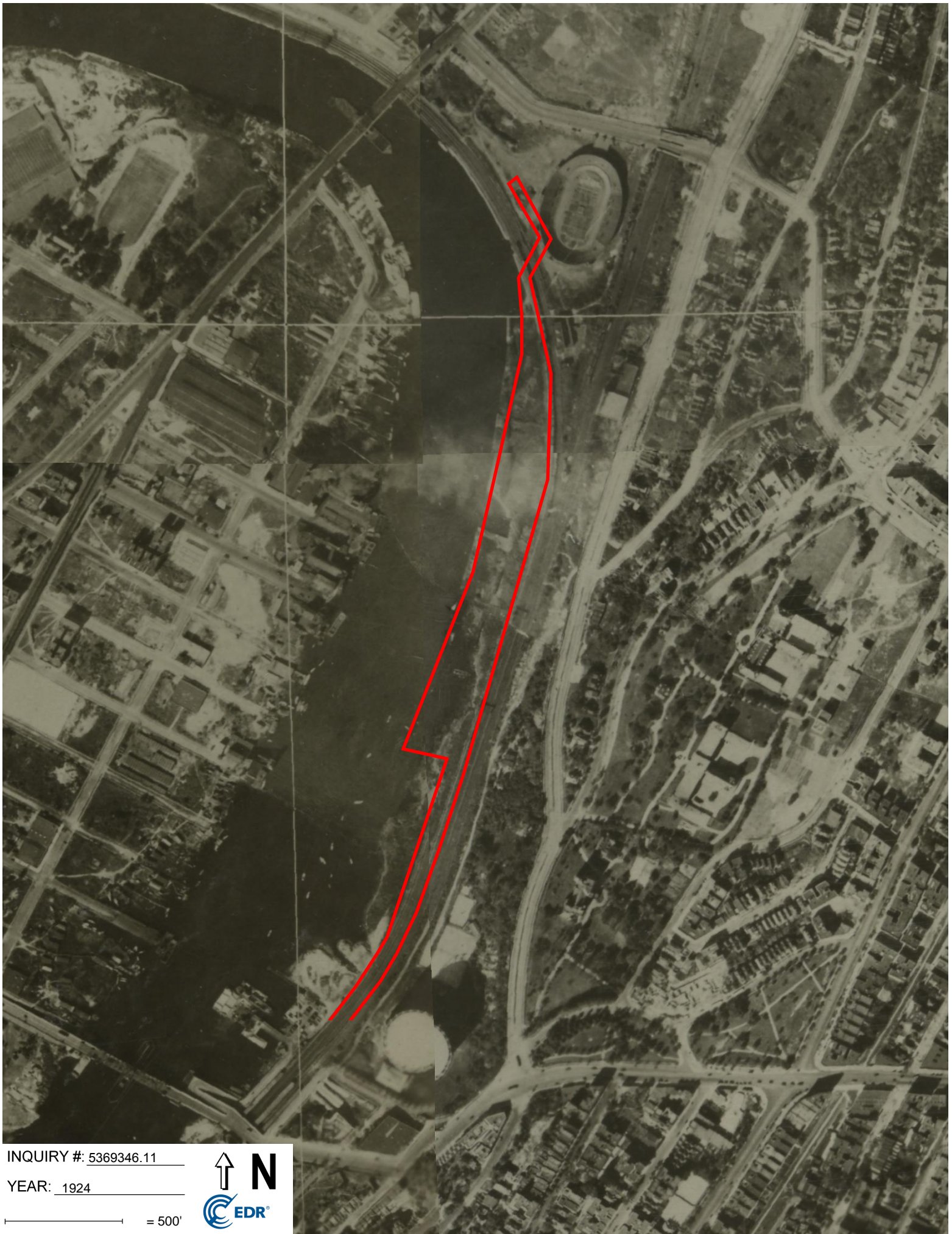

INQUIRY #: 5369346.11

YEAR: 1924

— = 500'



APPENDIX H

SANBORN FIRE INSURANCE MAPS

320 W Fordham - CSX Lots
Block 3245 Lot 3 and Block 3244 Lot 1
Bronx, NY 10468

Inquiry Number: 5369346.3

August 01, 2018

Certified Sanborn® Map Report



6 Armstrong Road, 4th floor
Shelton, CT 06484
Toll Free: 800.352.0050
www.edrnet.com

Certified Sanborn® Map Report

08/01/18

Site Name:

320 W Fordham - CSX Lots
Block 3245 Lot 3 and Block 324
Bronx, NY 10468
EDR Inquiry # 5369346.3

Client Name:

Langan Engineering, Inc.
360 W. 31st Street
New York, NY 10001
Contact: Sherief Saleh



The Sanborn Library has been searched by EDR and maps covering the target property location as provided by Langan Engineering, Inc. were identified for the years listed below. The Sanborn Library is the largest, most complete collection of fire insurance maps. The collection includes maps from Sanborn, Bromley, Perris & Browne, Hopkins, Barlow, and others. Only Environmental Data Resources Inc. (EDR) is authorized to grant rights for commercial reproduction of maps by the Sanborn Library LLC, the copyright holder for the collection. Results can be authenticated by visiting www.edrnet.com/sanborn.

The Sanborn Library is continually enhanced with newly identified map archives. This report accesses all maps in the collection as of the day this report was generated.

Certified Sanborn Results:

Certification # 7C29-400F-80F4
PO # 170502901
Project 320 W Fordham Road - CSX Lots

Maps Provided:

2007	1996	1984	1928
2006	1995	1981	1922
2005	1993	1980	1915
2004	1992	1979	1914
2003	1991	1978	1900
2002	1989	1977	1896
2001	1986	1950	
1998	1985	1945	



Sanborn® Library search results

Certification #: 7C29-400F-80F4

The Sanborn Library includes more than 1.2 million fire insurance maps from Sanborn, Bromley, Perris & Browne, Hopkins, Barlow and others which track historical property usage in approximately 12,000 American cities and towns. Collections searched:

- Library of Congress
- University Publications of America
- EDR Private Collection

The Sanborn Library LLC Since 1866™

Limited Permission To Make Copies

Langan Engineering, Inc. (the client) is permitted to make up to FIVE photocopies of this Sanborn Map transmittal and each fire insurance map accompanying this report solely for the limited use of its customer. No one other than the client is authorized to make copies. Upon request made directly to an EDR Account Executive, the client may be permitted to make a limited number of additional photocopies. This permission is conditioned upon compliance by the client, its customer and their agents with EDR's copyright policy; a copy of which is available upon request.

Disclaimer - Copyright and Trademark Notice

This Report contains certain information obtained from a variety of public and other sources reasonably available to Environmental Data Resources, Inc. It cannot be concluded from this Report that coverage information for the target and surrounding properties does not exist from other sources. NO WARRANTY EXPRESSED OR IMPLIED, IS MADE WHATSOEVER IN CONNECTION WITH THIS REPORT. ENVIRONMENTAL DATA RESOURCES, INC. SPECIFICALLY DISCLAIMS THE MAKING OF ANY SUCH WARRANTIES, INCLUDING WITHOUT LIMITATION, MERCHANTABILITY OR FITNESS FOR A PARTICULAR USE OR PURPOSE. ALL RISK IS ASSUMED BY THE USER. IN NO EVENT SHALL ENVIRONMENTAL DATA RESOURCES, INC. BE LIABLE TO ANYONE, WHETHER ARISING OUT OF ERRORS OR OMISSIONS, NEGLIGENCE, ACCIDENT OR ANY OTHER CAUSE, FOR ANY LOSS OF DAMAGE, INCLUDING, WITHOUT LIMITATION, SPECIAL, INCIDENTAL, CONSEQUENTIAL, OR EXEMPLARY DAMAGES. ANY LIABILITY ON THE PART OF ENVIRONMENTAL DATA RESOURCES, INC. IS STRICTLY LIMITED TO A REFUND OF THE AMOUNT PAID FOR THIS REPORT. Purchaser accepts this Report "AS IS". Any analyses, estimates, ratings, environmental risk levels or risk codes provided in this Report are provided for illustrative purposes only, and are not intended to provide, nor should they be interpreted as providing any facts regarding, or prediction or forecast of, any environmental risk for any property. Only a Phase I Environmental Site Assessment performed by an environmental professional can provide information regarding the environmental risk for any property. Additionally, the information provided in this Report is not to be construed as legal advice. Copyright 2018 by Environmental Data Resources, Inc. All rights reserved. Reproduction in any media or format, in whole or in part, of any report or map of Environmental Data Resources, Inc., or its affiliates, is prohibited without prior written permission.

EDR and its logos (including Sanborn and Sanborn Map) are trademarks of Environmental Data Resources, Inc. or its affiliates. All other trademarks used herein are the property of their respective owners.

Sanborn Sheet Key

This Certified Sanborn Map Report is based upon the following Sanborn Fire Insurance map sheets.



2007 Source Sheets



Volume 14, Sheet 1
2007

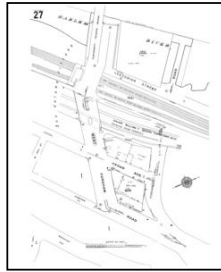

Volume 14, Sheet 27
2007

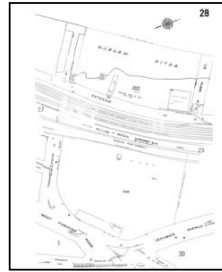

Volume 14, Sheet 28
2007

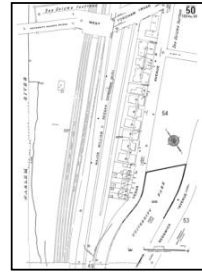

Volume 15, Sheet 50
2007

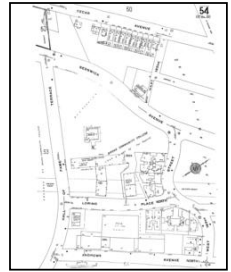

Volume 15, Sheet 54
2007

2006 Source Sheets



Volume 14, Sheet 1
2006

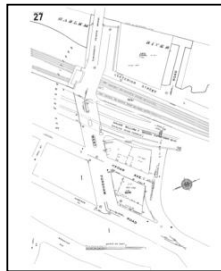

Volume 14, Sheet 27
2006

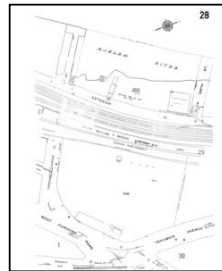

Volume 14, Sheet 28
2006

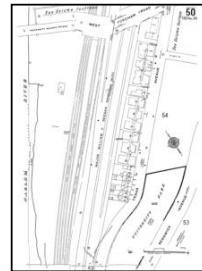

Volume 15, Sheet 50
2006

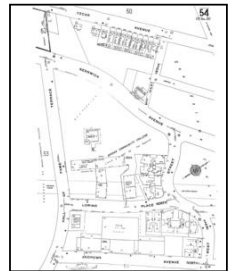

Volume 15, Sheet 54
2006

2005 Source Sheets

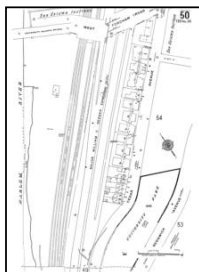

Volume 15, Sheet 50
2005

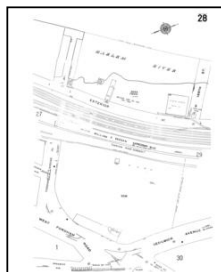

Volume 14, Sheet 28
2005



Volume 14, Sheet 1
2005



Volume 14, Sheet 27
2005



Volume 15, Sheet 54
2005

Sanborn Sheet Key

This Certified Sanborn Map Report is based upon the following Sanborn Fire Insurance map sheets.



2004 Source Sheets

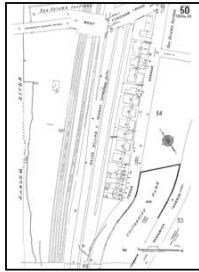

Volume 15, Sheet 50
2004



Volume 15, Sheet 54
2004



Volume 14, Sheet 1
2004

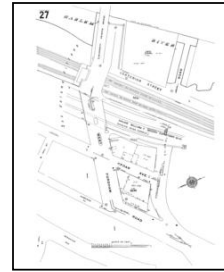

Volume 14, Sheet 27
2004

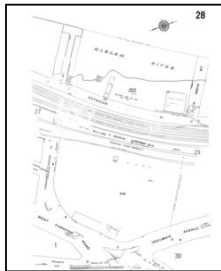

Volume 14, Sheet 28
2004

2003 Source Sheets



Volume 14, Sheet 1
2003

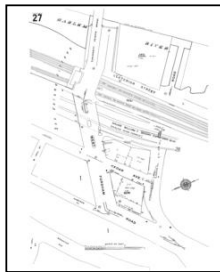

Volume 14, Sheet 27
2003

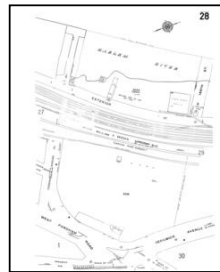

Volume 14, Sheet 28
2003

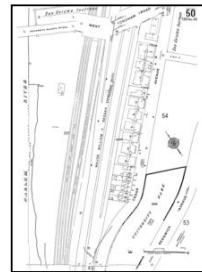

Volume 15, Sheet 50
2003

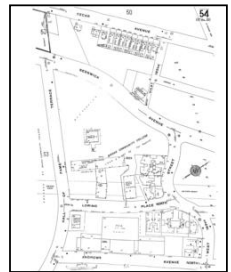

Volume 15, Sheet 54
2003

2002 Source Sheets

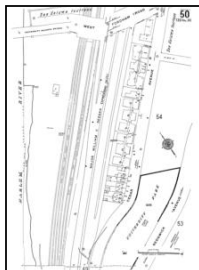

Volume 15, Sheet 50
2002

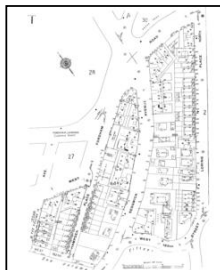

Volume 14, Sheet 1
2002

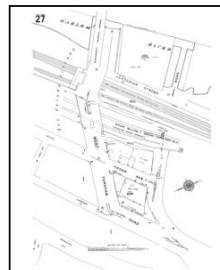

Volume 14, Sheet 27
2002

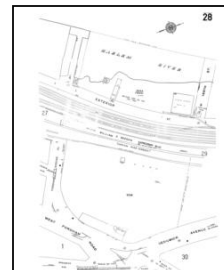

Volume 14, Sheet 28
2002

Sanborn Sheet Key

This Certified Sanborn Map Report is based upon the following Sanborn Fire Insurance map sheets.



2002 Source Sheets

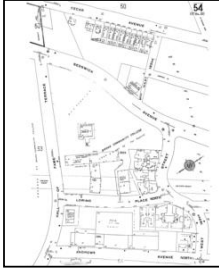

Volume 15, Sheet 54
2002

2001 Source Sheets

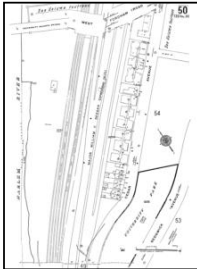

Volume 15, Sheet 50
2001



Volume 14, Sheet 1
2001

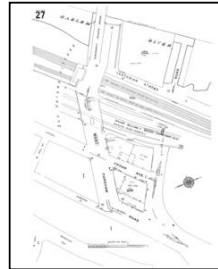

Volume 14, Sheet 27
2001

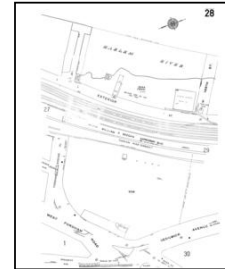

Volume 14, Sheet 28
2001

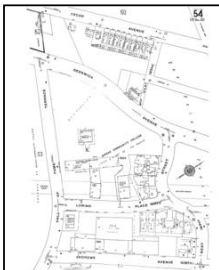

Volume 15, Sheet 54
2001

1998 Source Sheets



Volume 15, Sheet 54
1998

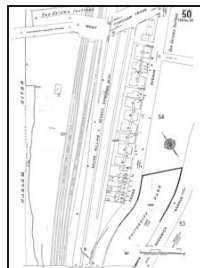

Volume 15, Sheet 50
1998



Volume 14, Sheet 1
1998

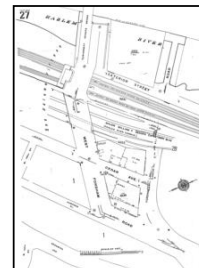

Volume 14, Sheet 27
1998

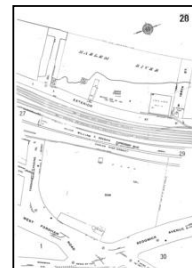

Volume 14, Sheet 28
1998

Sanborn Sheet Key

This Certified Sanborn Map Report is based upon the following Sanborn Fire Insurance map sheets.



1996 Source Sheets



Volume 14, Sheet 1
1996

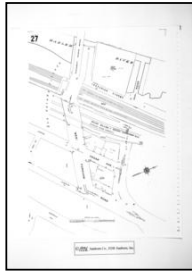

Volume 14, Sheet 27
1996

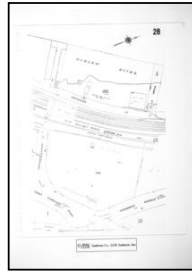

Volume 14, Sheet 28
1996



Volume 15, Sheet 50
1996



Volume 15, Sheet 54
1996

1995 Source Sheets



Volume 15, Sheet 50
1995



Volume 15, Sheet 54
1995



Volume 14, Sheet 1
1995



Volume 14, Sheet 27
1995

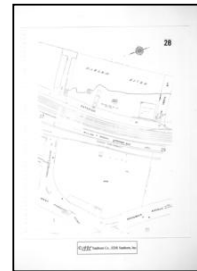

Volume 14, Sheet 28
1995

1993 Source Sheets



Volume 14, Sheet 1
1993



Volume 14, Sheet 27
1993

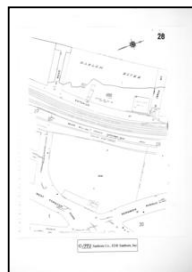

Volume 14, Sheet 28
1993

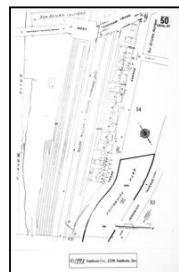

Volume 15, Sheet 50
1993



Volume 15, Sheet 54
1993

1992 Source Sheets

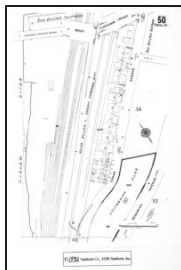

Volume 15, Sheet 50
1992



Volume 15, Sheet 54
1992



Volume 14, Sheet 1
1992



Volume 14, Sheet 27
1992



Volume 14, Sheet 28
1992

Sanborn Sheet Key

This Certified Sanborn Map Report is based upon the following Sanborn Fire Insurance map sheets.



1991 Source Sheets



Volume 14, Sheet 1
1991



Volume 14, Sheet 27
1991

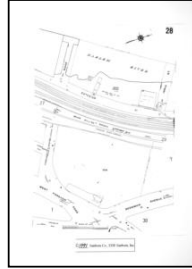

Volume 14, Sheet 28
1991

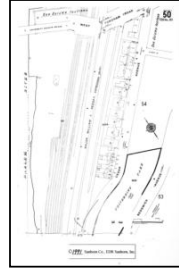

Volume 15, Sheet 50
1991



Volume 15, Sheet 54
1991

1989 Source Sheets

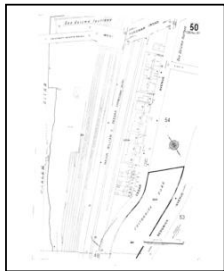

Volume 15, Sheet 50
1989



Volume 15, Sheet 54
1989



Volume 14, Sheet 1
1989

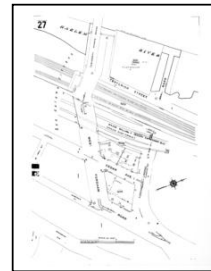

Volume 14, Sheet 27
1989

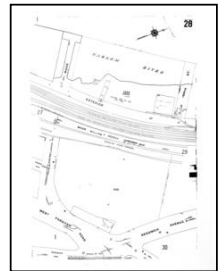

Volume 14, Sheet 28
1989

1986 Source Sheets



Volume 14, Sheet 1
1986

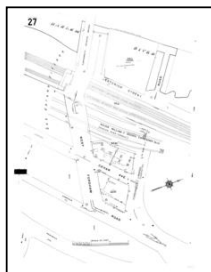

Volume 14, Sheet 27
1986



Volume 14, Sheet 28
1986

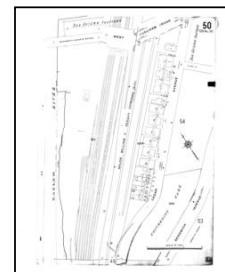

Volume 15, Sheet 50
1986

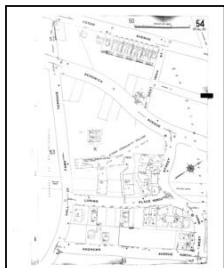

Volume 15, Sheet 54
1986

Sanborn Sheet Key

This Certified Sanborn Map Report is based upon the following Sanborn Fire Insurance map sheets.



1985 Source Sheets

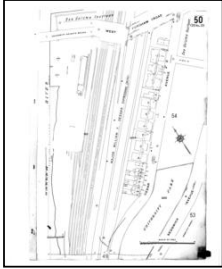

Volume 15, Sheet 50
1985

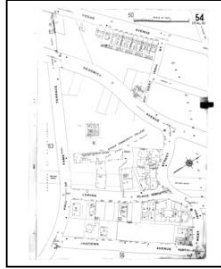

Volume 15, Sheet 54
1985

1984 Source Sheets



Volume 14, Sheet 1
1984



Volume 14, Sheet 27
1984

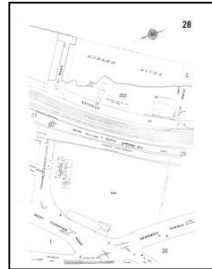

Volume 14, Sheet 28
1984

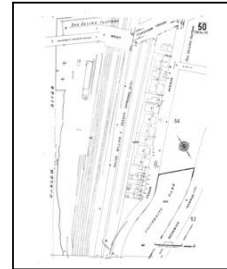

Volume 15, Sheet 50
1984



Volume 15, Sheet 54
1984

1981 Source Sheets



Volume 14, Sheet 1
1981



Volume 14, Sheet 27
1981

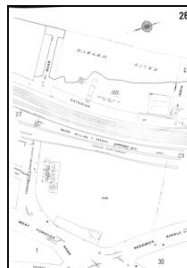

Volume 14, Sheet 28
1981



Volume 15, Sheet 50
1981

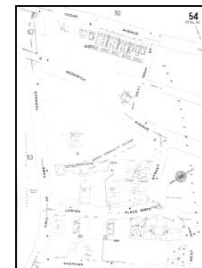

Volume 15, Sheet 54
1981

Sanborn Sheet Key

This Certified Sanborn Map Report is based upon the following Sanborn Fire Insurance map sheets.



1980 Source Sheets

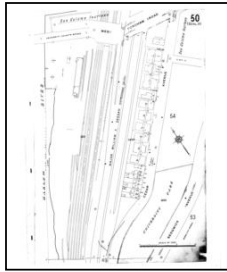

Volume 15, Sheet 50
1980



Volume 15, Sheet 54
1980

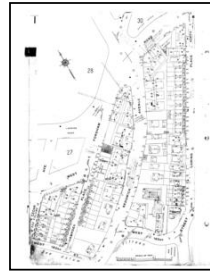

Volume 14, Sheet 1
1980

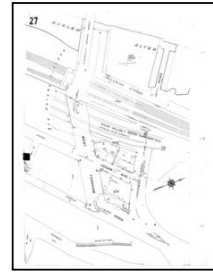

Volume 14, Sheet 27
1980

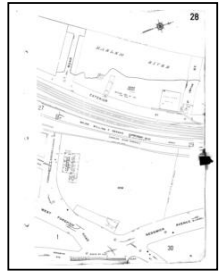

Volume 14, Sheet 28
1980

1979 Source Sheets

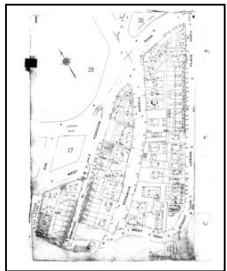

Volume 14, Sheet 1
1979

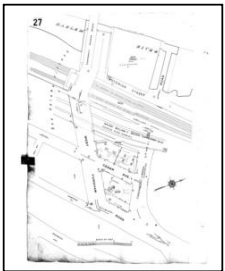

Volume 14, Sheet 27
1979

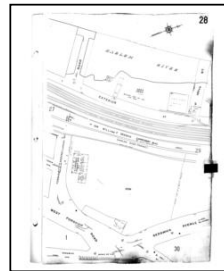

Volume 14, Sheet 28
1979

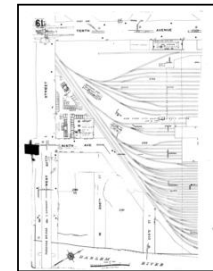

Volume 12, Sheet 61
1979

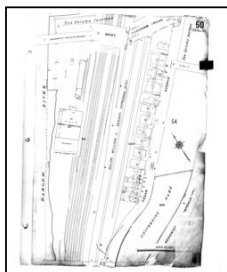

Volume 15, Sheet 50
1979



Volume 15, Sheet 54
1979

1978 Source Sheets

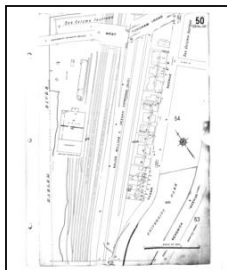

Volume 15, Sheet 50
1978



Volume 15, Sheet 54
1978



Volume 14, Sheet 1
1978

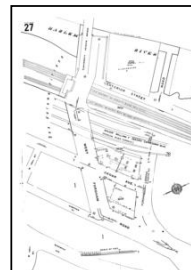

Volume 14, Sheet 27
1978

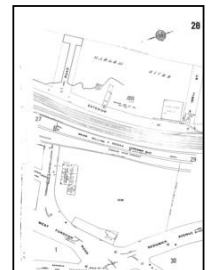

Volume 14, Sheet 28
1978

Sanborn Sheet Key

This Certified Sanborn Map Report is based upon the following Sanborn Fire Insurance map sheets.



1977 Source Sheets



Volume 14, Sheet 1
1977



Volume 14, Sheet 27
1977



Volume 14, Sheet 28
1977

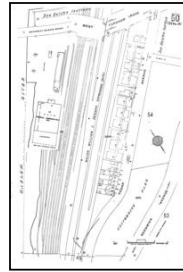

Volume 15, Sheet 50
1977



Volume 15, Sheet 54
1977

1950 Source Sheets

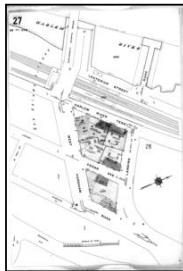

Volume 14, Sheet 27
1950

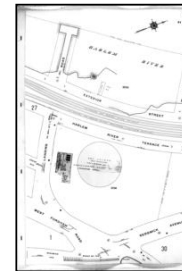

Volume 14, Sheet 28
1950



Volume 14, Sheet 1
1950

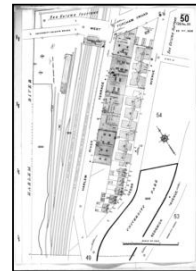

Volume 15, Sheet 50
1950



Volume 15, Sheet 54
1950

1945 Source Sheets



Volume 14, Sheet 1
1945



Volume 14, Sheet 27
1945



Volume 14, Sheet 28
1945

1928 Source Sheets



Volume Pier Maps, Sheet 27
1928

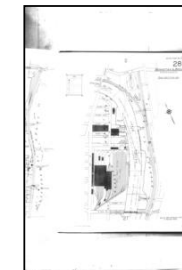

Volume Pier Maps, Sheet 28
1928

Sanborn Sheet Key

This Certified Sanborn Map Report is based upon the following Sanborn Fire Insurance map sheets.



1922 Source Sheets



Volume Pier Maps, Sheet 27
1922



Volume Pier Maps, Sheet 28
1922

1915 Source Sheets

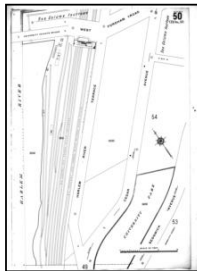

Volume 15, Sheet 50
1915



Volume 15, Sheet 54
1915

1914 Source Sheets



Volume 14, Sheet 1
1914

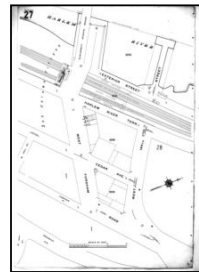

Volume 14, Sheet 27
1914

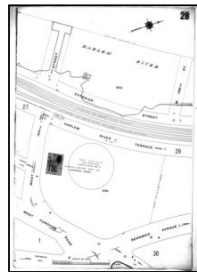

Volume 14, Sheet 28
1914

1900 Source Sheets



Volume 13, Sheet 17
1900



Volume 13, Sheet 18
1900

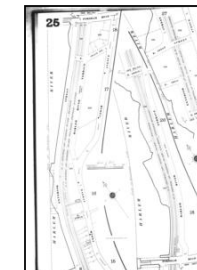

Volume 13, Sheet 25
1900



Volume 12, Sheet 24
1900

Sanborn Sheet Key

This Certified Sanborn Map Report is based upon the following Sanborn Fire Insurance map sheets.



1896 Source Sheets



Volume 12, Sheet 266
1896

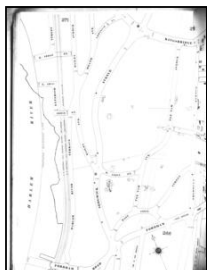

Volume 12, Sheet 266.5
1896

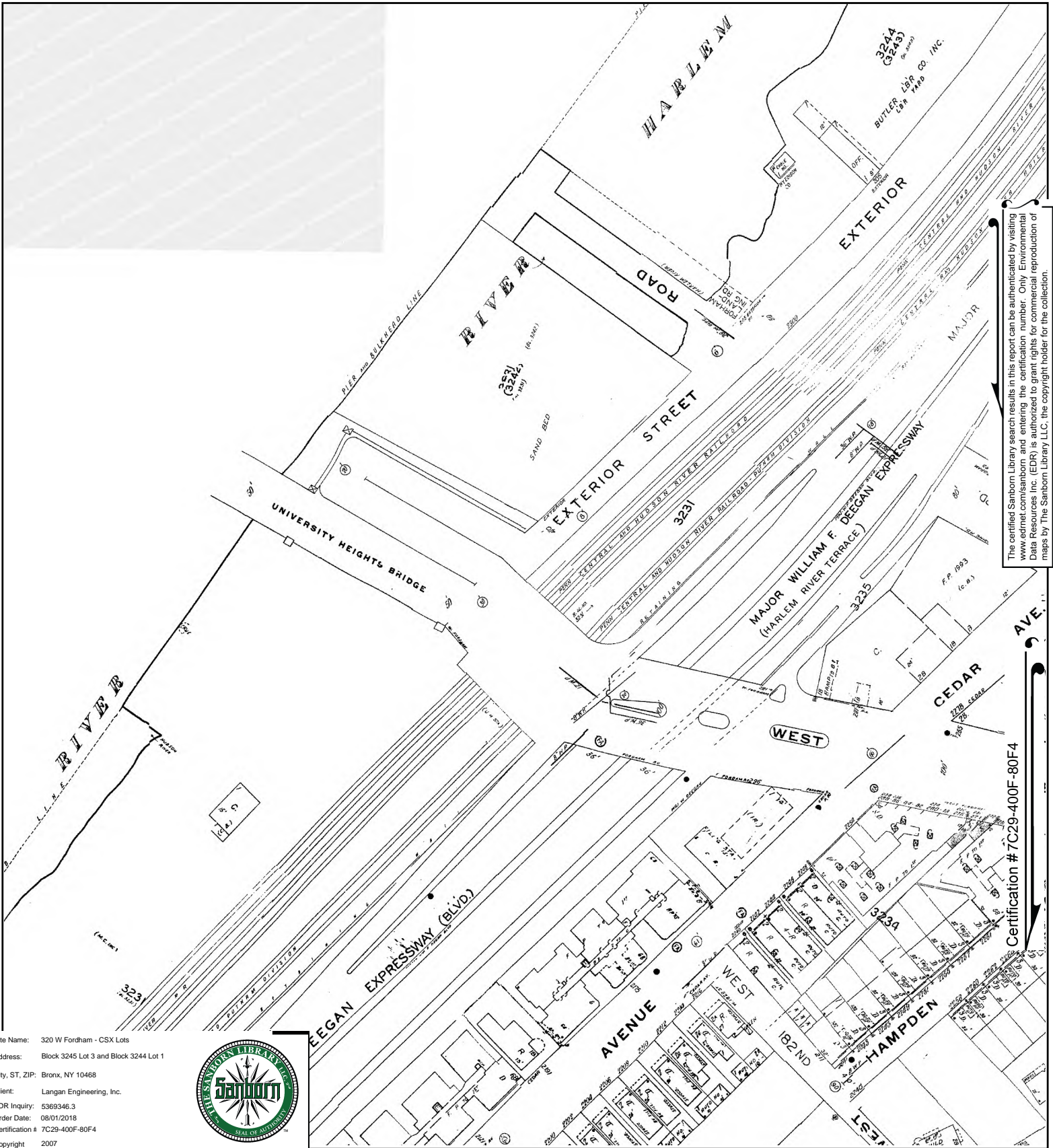

The certified Sanborn Library search results in this report can be authenticated by visiting www.edrnet.com/sanborn and entering the certification number. Only Environmental Data Resources Inc. (EDR) is authorized to grant rights for commercial reproduction of maps by The Sanborn Library LLC, the copyright holder for the collection.

Site Name: 320 W Fordham - CSX Lots
 Address: Block 3245 Lot 3 and Block 3244 Lot 1
 City, ST, ZIP: Bronx, NY 10468
 Client: Langan Engineering, Inc.
 EDR Inquiry: 5369346.3
 Order Date: 08/01/2018
 Certification # 7C29-400F-80F4
 Copyright 2007



Certification # 7C29-400F-80F4

This Certified Sanborn Map combines the following sheets. Outlined areas indicate map sheets within the collection.

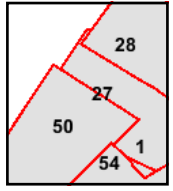
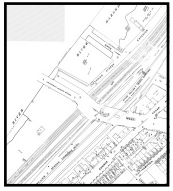
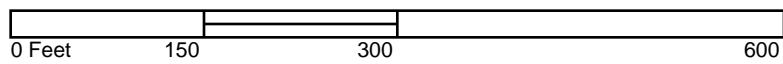

- Volume 15, Sheet 54
- Volume 15, Sheet 50
- Volume 14, Sheet 28
- Volume 14, Sheet 27
- Volume 14, Sheet 1



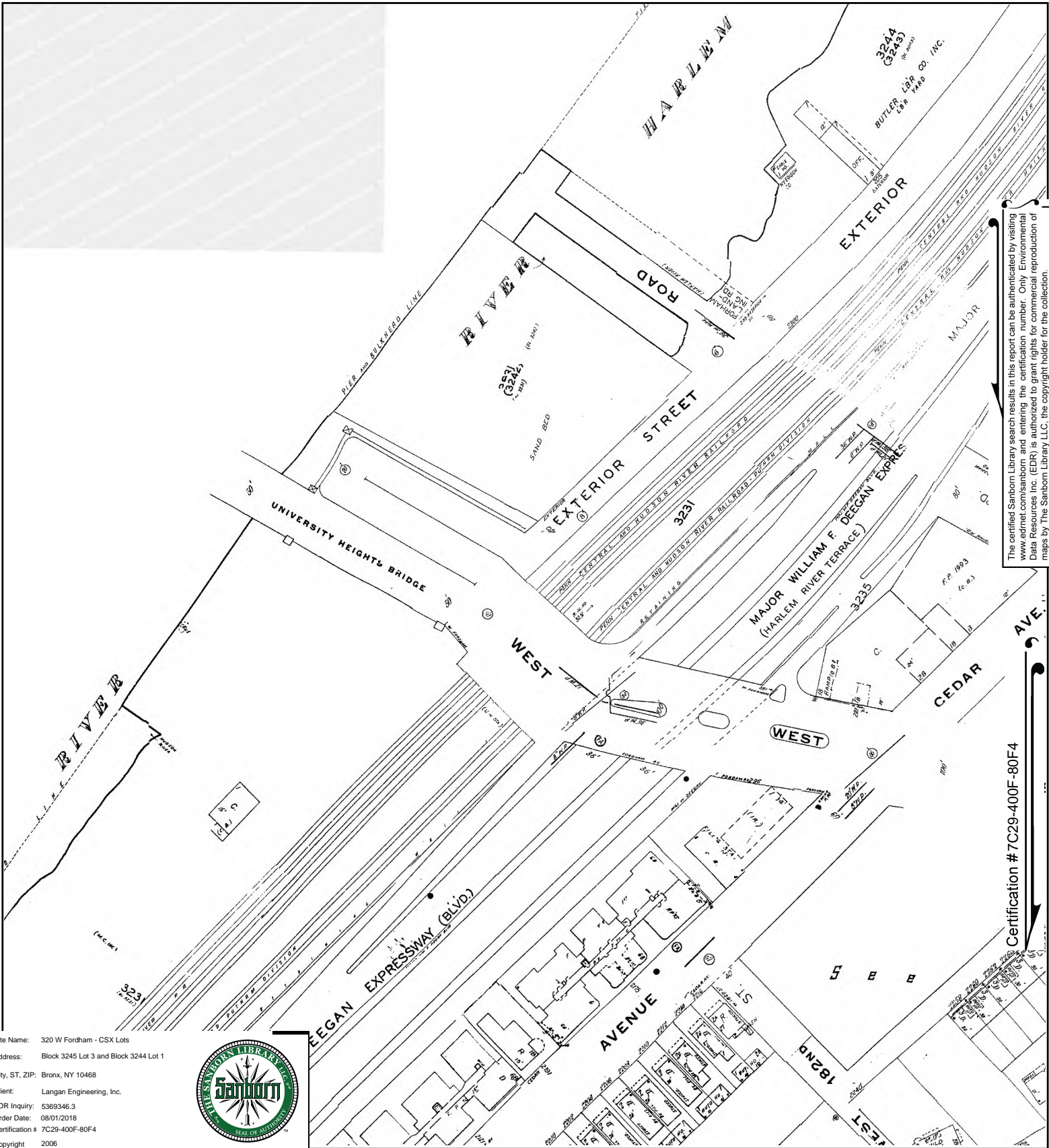

The certified Sanborn Library search results in this report can be authenticated by visiting www.edrnet.com/sanborn and entering the certification number. Only Environmental Data Resources Inc. (EDR) is authorized to grant rights for commercial reproduction of maps by The Sanborn Library LLC, the copyright holder for the collection.

Certification # 7C29-400F-80F4

Site Name: 320 W Fordham - CSX Lots
 Address: Block 3245 Lot 3 and Block 3244 Lot 1
 City, ST, ZIP: Bronx, NY 10468
 Client: Langan Engineering, Inc.
 EDR Inquiry: 5369346.3
 Order Date: 08/01/2018
 Certification # 7C29-400F-80F4
 Copyright 2006



This Certified Sanborn Map combines the following sheets. Outlined areas indicate map sheets within the collection.

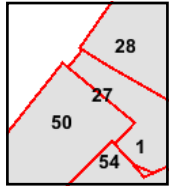
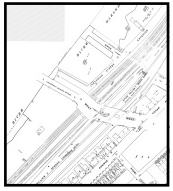
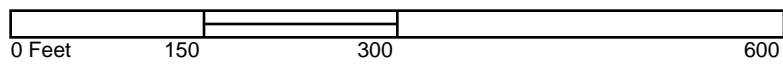

- Volume 15, Sheet 54
- Volume 15, Sheet 50
- Volume 14, Sheet 28
- Volume 14, Sheet 27
- Volume 14, Sheet 1



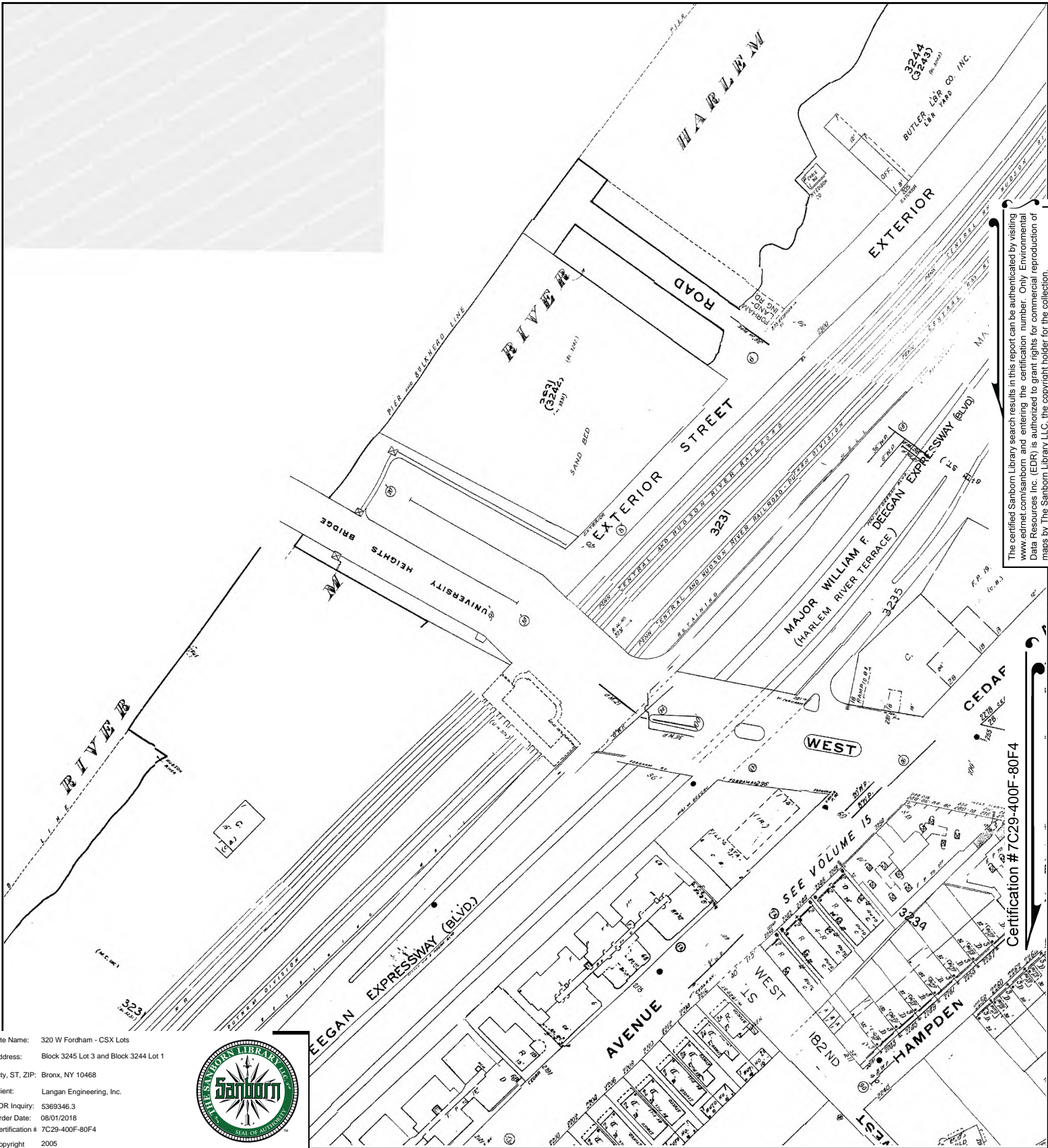

The certified Sanborn Library search results in this report can be authenticated by visiting www.edrnet.com/sanborn and entering the certification number. Only Environmental Data Resources Inc. (EDR) is authorized to grant rights for commercial reproduction of maps by The Sanborn Library LLC, the copyright holder for the collection.

Certification # 7C29-400F-80F4

This Certified Sanborn Map combines the following sheets. Outlined areas indicate map sheets within the collection.

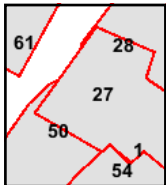
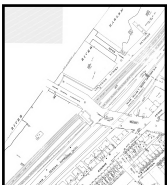
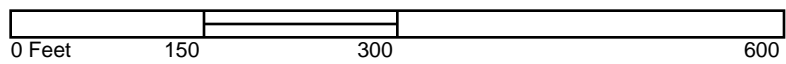

- Volume 15, Sheet 54
- Volume 14, Sheet 27
- Volume 14, Sheet 28
- Volume 14, Sheet 28
- Volume 15, Sheet 50



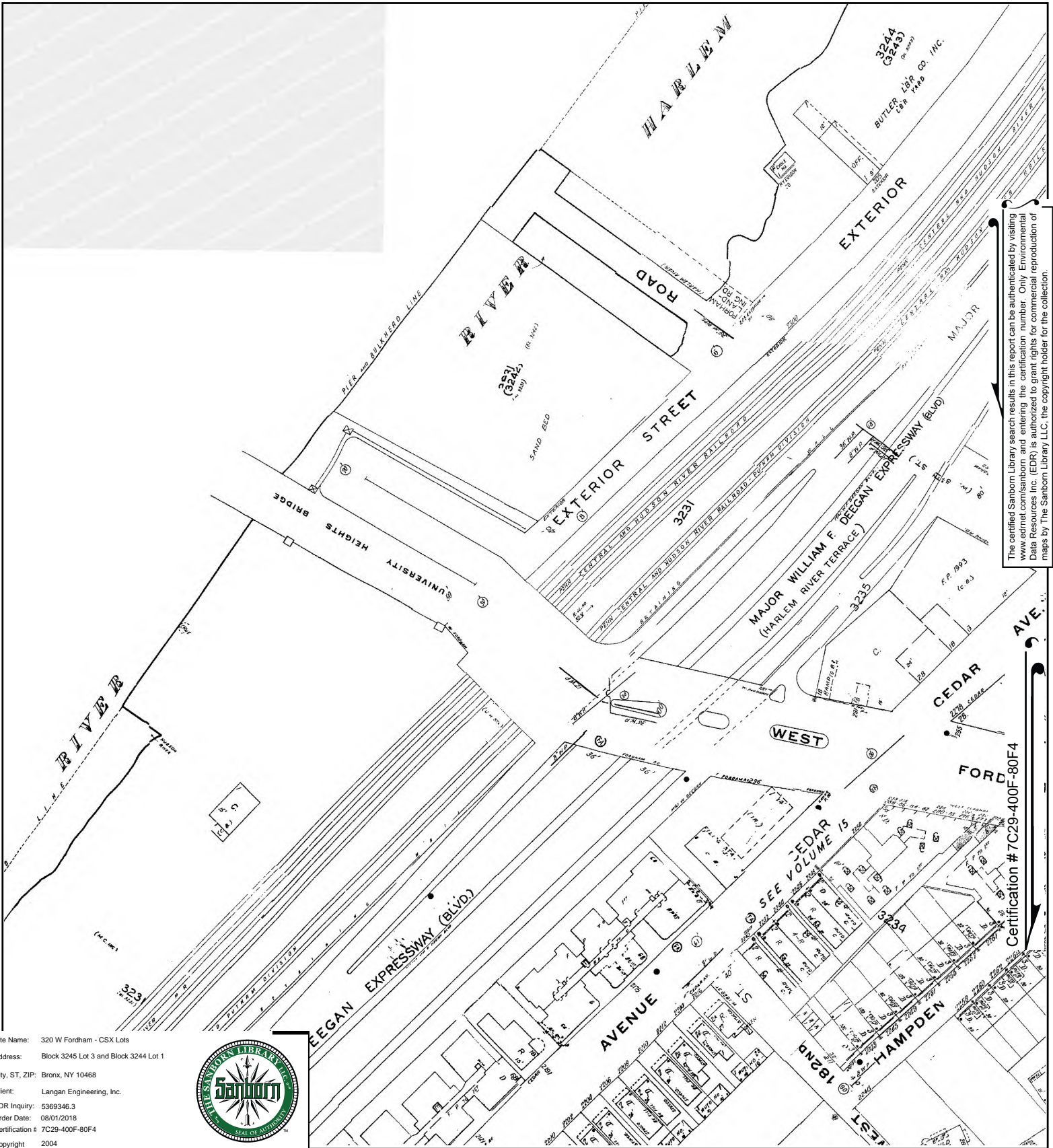

The certified Sanborn Library search results in this report can be authenticated by visiting www.edrnet.com/sanborn and entering the certification number. Only Environmental Data Resources Inc. (EDR) is authorized to grant rights for commercial reproduction of maps by The Sanborn Library LLC, the copyright holder for the collection.

This Certified Sanborn Map combines the following sheets. Outlined areas indicate map sheets within the collection.

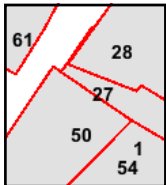
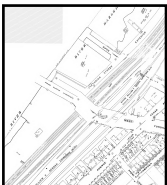
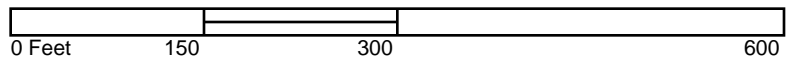

- Volume 14, Sheet 28
- Volume 14, Sheet 27
- Volume 14, Sheet 1
- Volume 15, Sheet 54
- Volume 15, Sheet 50



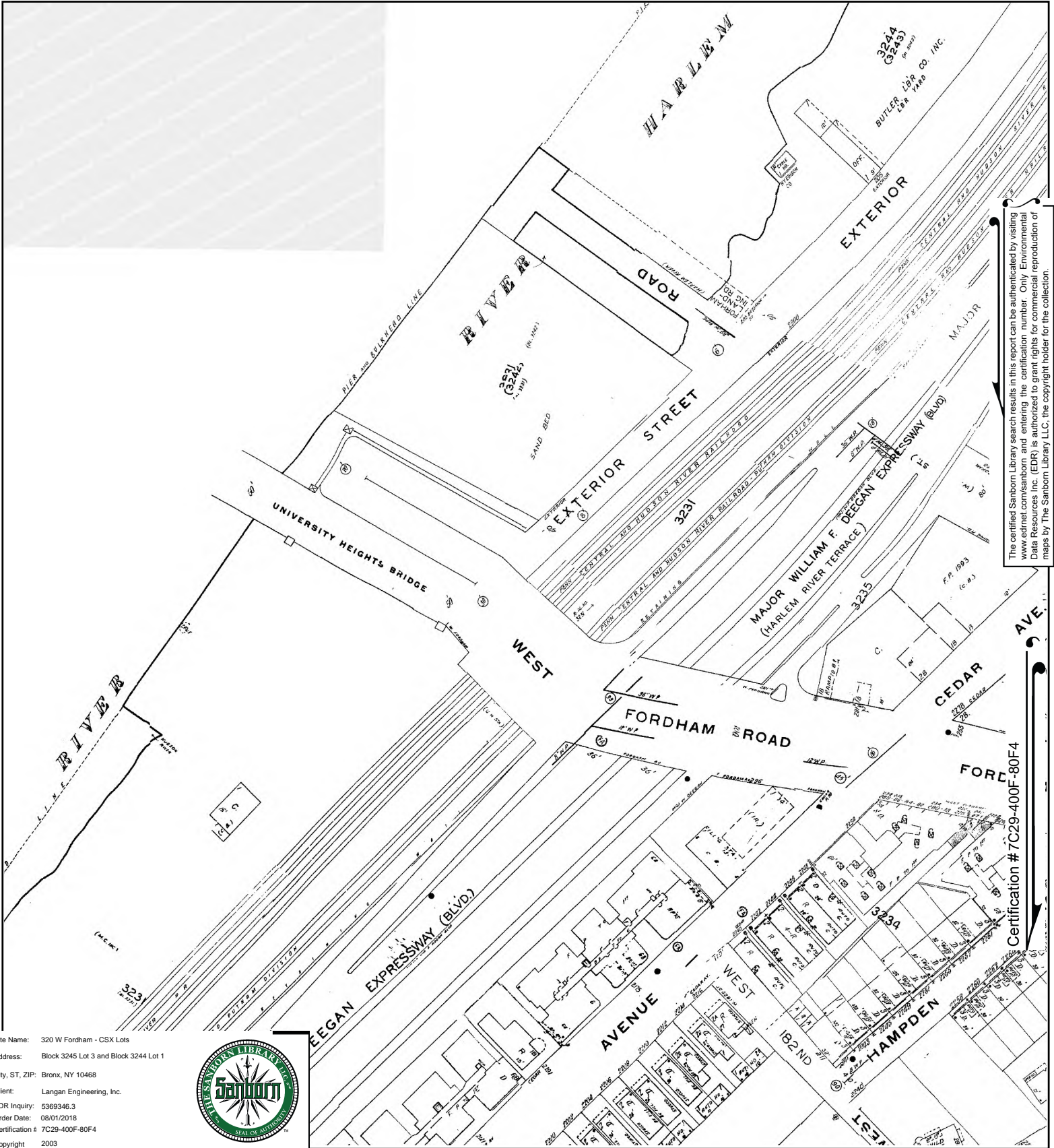

The certified Sanborn Library search results in this report can be authenticated by visiting www.edrnet.com/sanborn and entering the certification number. Only Environmental Data Resources Inc. (EDR) is authorized to grant rights for commercial reproduction of maps by The Sanborn Library LLC, the copyright holder for the collection.

Certification # 7C29-400F-80F4

This Certified Sanborn Map combines the following sheets. Outlined areas indicate map sheets within the collection.

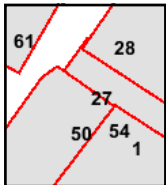
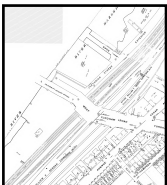
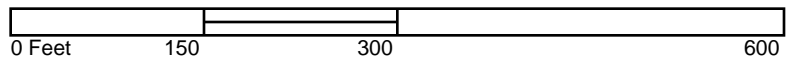

- Volume 15, Sheet 54
- Volume 15, Sheet 50
- Volume 14, Sheet 28
- Volume 14, Sheet 27
- Volume 14, Sheet 1



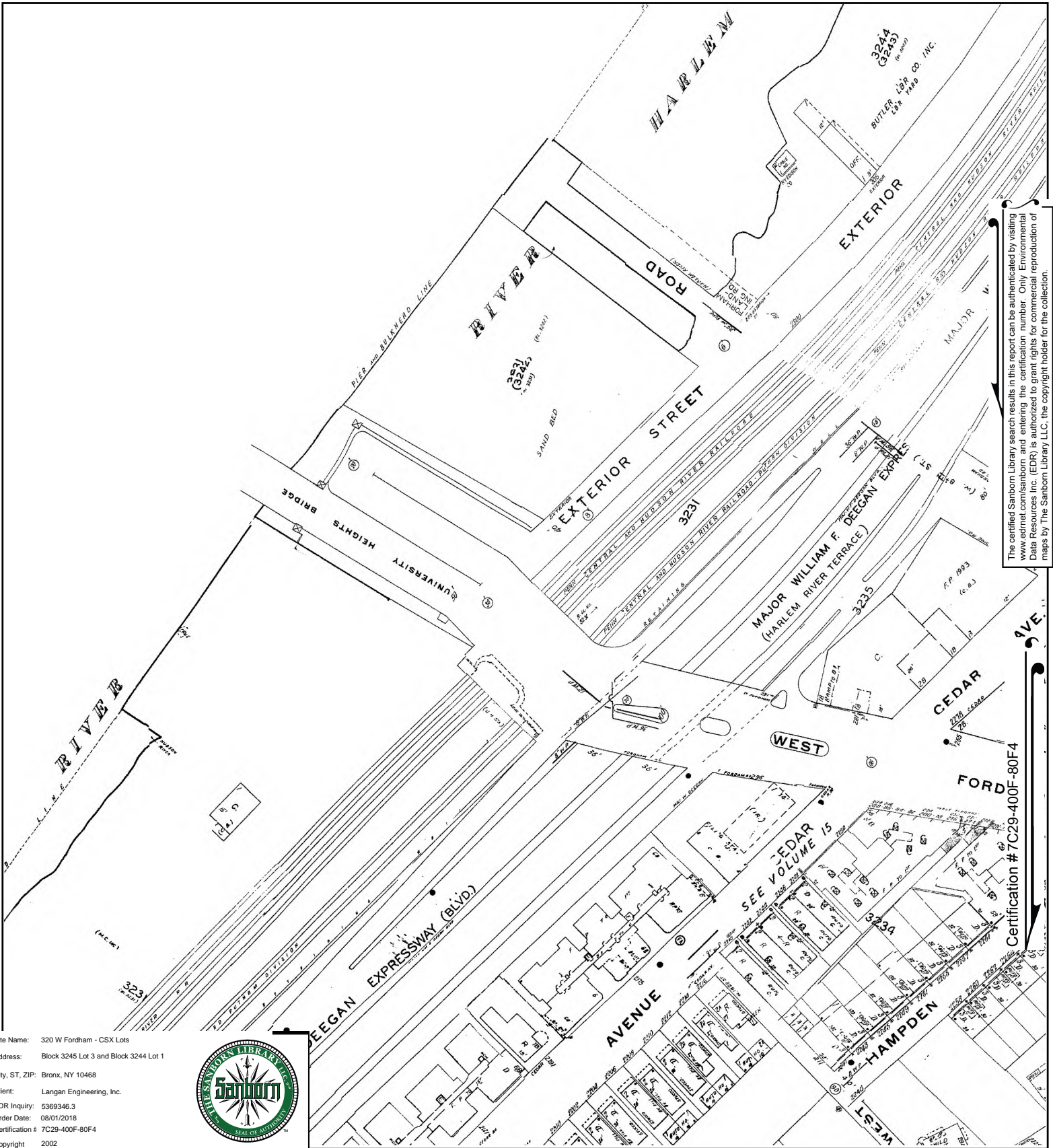

The certified Sanborn Library search results in this report can be authenticated by visiting www.edrnet.com/sanborn and entering the certification number. Only Environmental Data Resources Inc. (EDR) is authorized to grant rights for commercial reproduction of maps by The Sanborn Library LLC, the copyright holder for the collection.

This Certified Sanborn Map combines the following sheets. Outlined areas indicate map sheets within the collection.

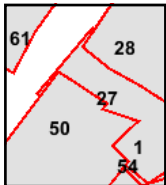
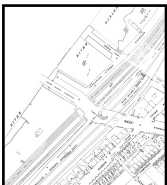
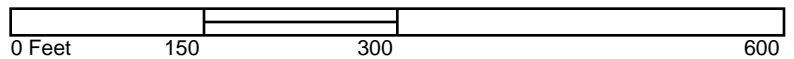

- Volume 15, Sheet 54
- Volume 14, Sheet 28
- Volume 14, Sheet 27
- Volume 14, Sheet 1
- Volume 15, Sheet 50



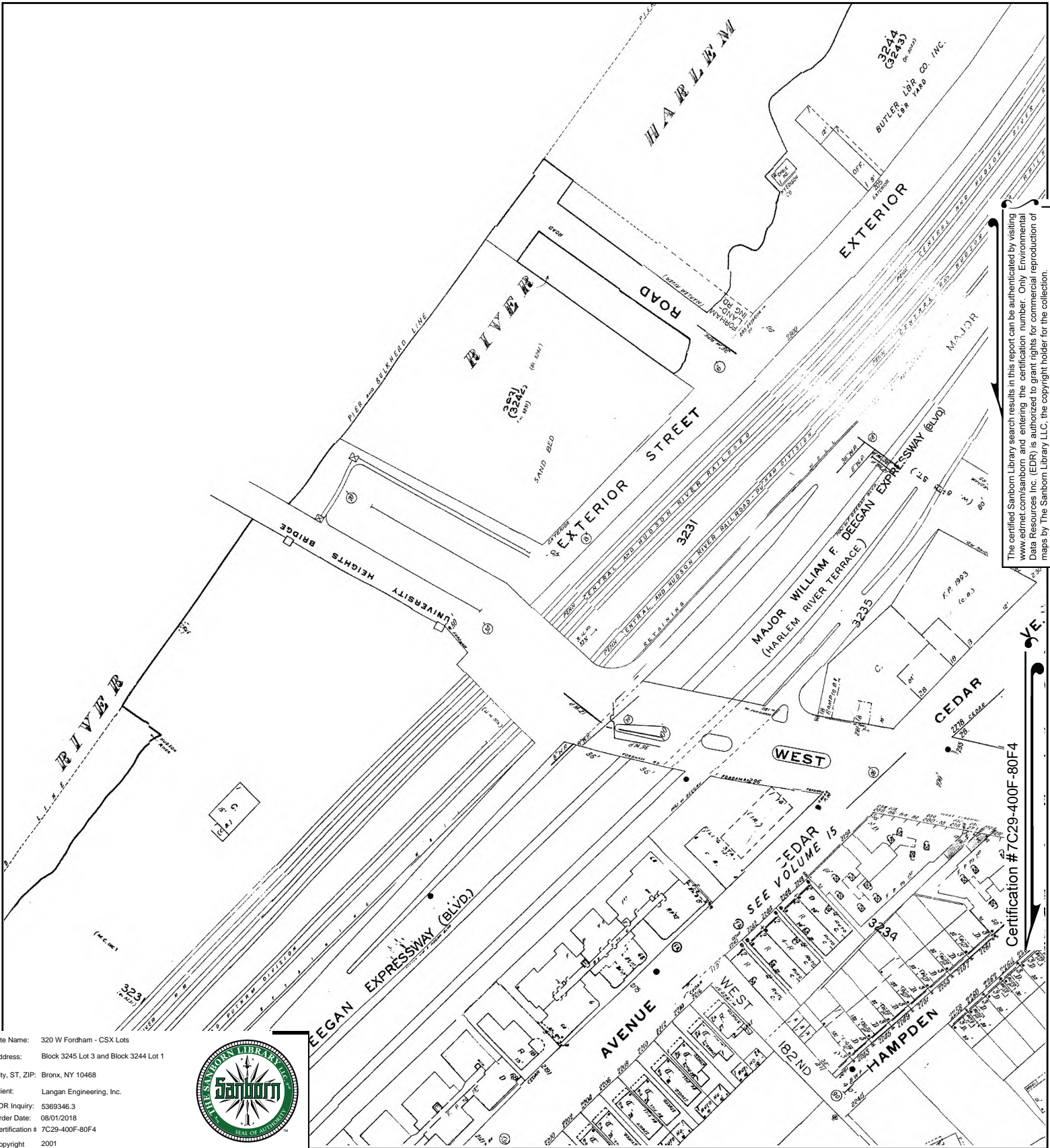

The certified Sanborn Library search results in this report can be authenticated by visiting www.edrnet.com/sanborn and entering the certification number. Only Environmental Data Resources Inc. (EDR) is authorized to grant rights for commercial reproduction of maps by The Sanborn Library LLC, the copyright holder for the collection.

Certification # 7C29-400F-80F4

This Certified Sanborn Map combines the following sheets. Outlined areas indicate map sheets within the collection.

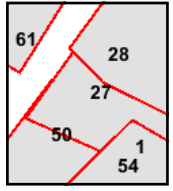
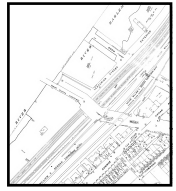

- Volume 15, Sheet 54
- Volume 14, Sheet 28
- Volume 14, Sheet 27
- Volume 14, Sheet 1
- Volume 15, Sheet 50



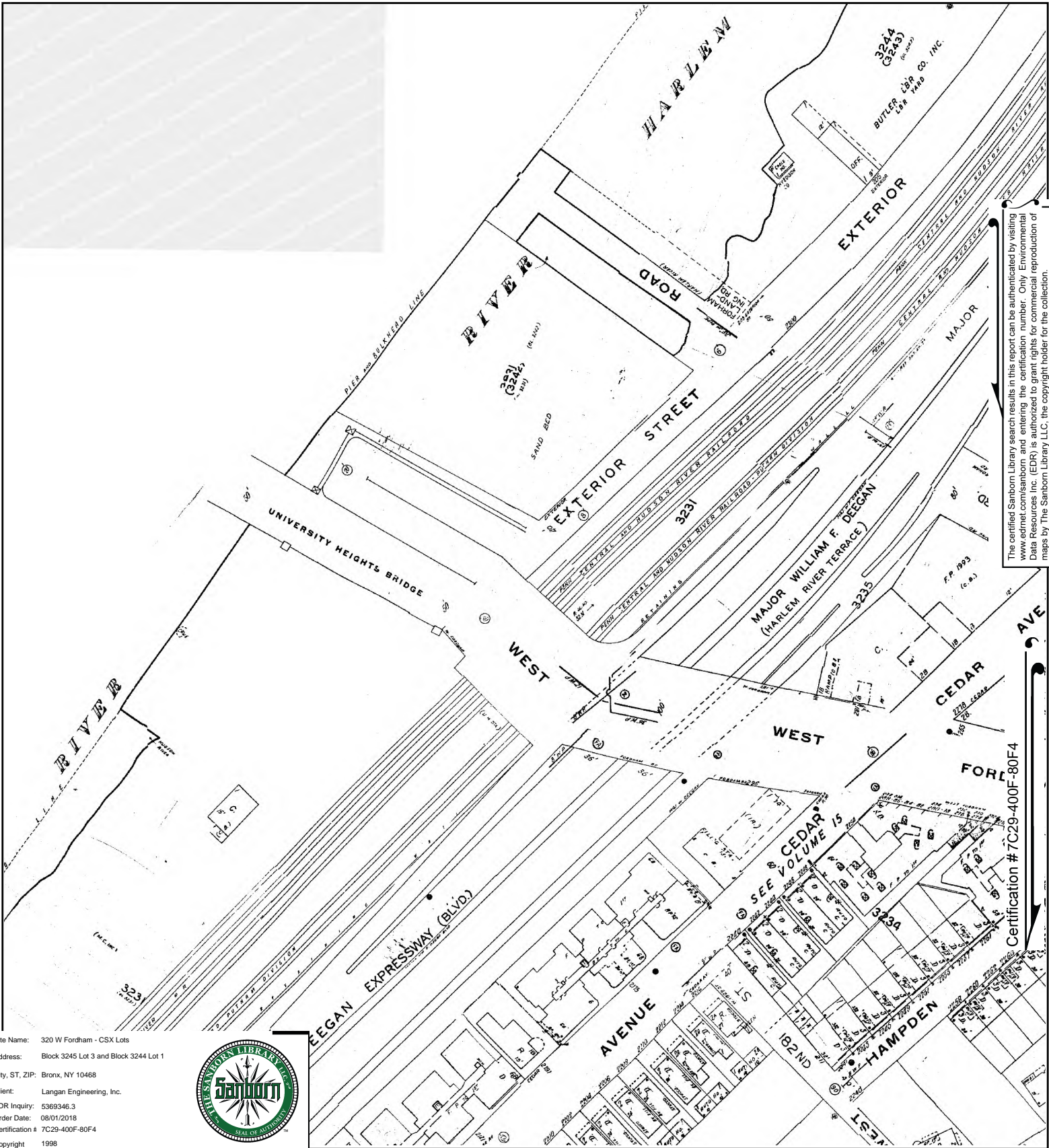

The certified Sanborn Library search results in this report can be authenticated by visiting www.edrnet.com/sanborn and entering the certification number. Only Environmental Data Resources Inc. (EDR) is authorized to grant rights for commercial reproduction of maps by The Sanborn Library LLC, the copyright holder for the collection.

Certification # 7C29-400F-80F4

This Certified Sanborn Map combines the following sheets. Outlined areas indicate map sheets within the collection.

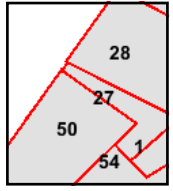
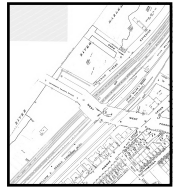
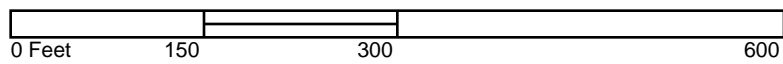

- Volume 14, Sheet 28
- Volume 14, Sheet 27
- Volume 14, Sheet 1
- Volume 15, Sheet 50
- Volume 15, Sheet 54



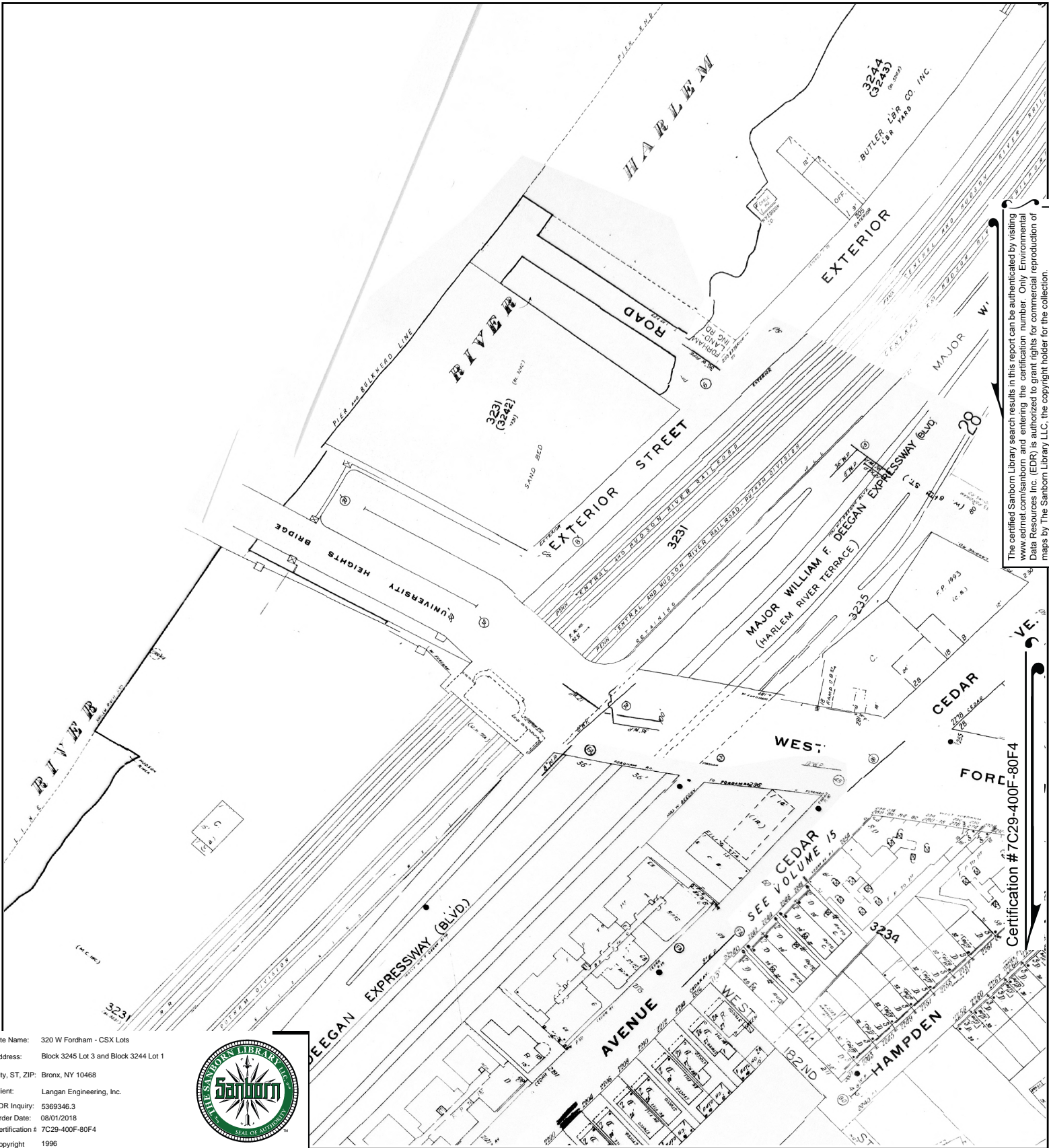

The certified Sanborn Library search results in this report can be authenticated by visiting www.edrnet.com/sanborn and entering the certification number. Only Environmental Data Resources Inc. (EDR) is authorized to grant rights for commercial reproduction of maps by The Sanborn Library LLC, the copyright holder for the collection.

This Certified Sanborn Map combines the following sheets. Outlined areas indicate map sheets within the collection.

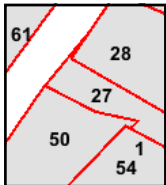
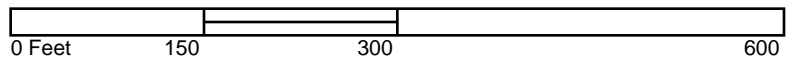

- Volume 15, Sheet 54
- Volume 15, Sheet 50
- Volume 14, Sheet 28
- Volume 14, Sheet 27
- Volume 14, Sheet 1



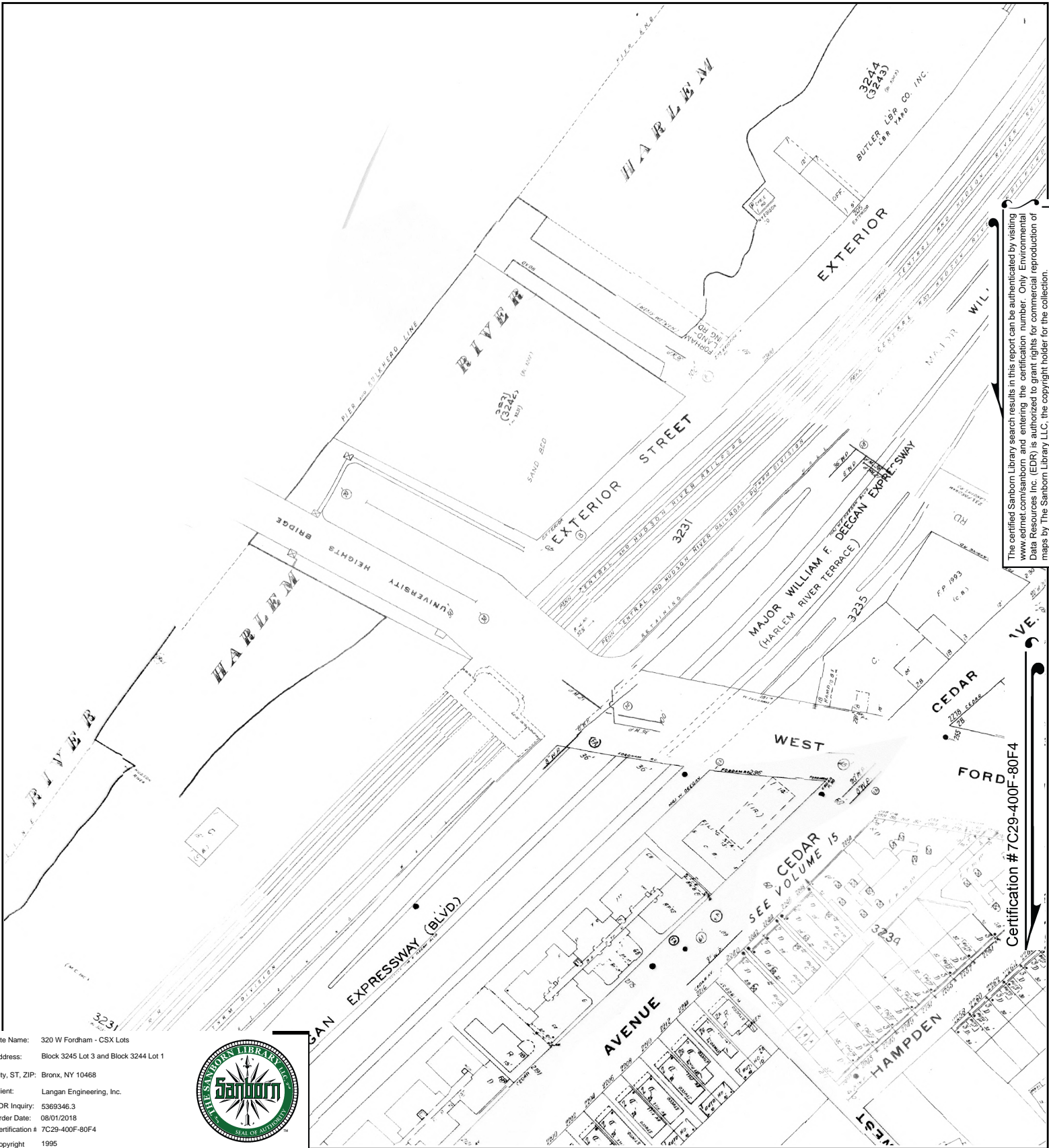

Site Name: 320 W Fordham - CSX Lots
 Address: Block 3245 Lot 3 and Block 3244 Lot 1
 City, ST, ZIP: Bronx, NY 10468
 Client: Langan Engineering, Inc.
 EDR Inquiry: 5369346.3
 Order Date: 08/01/2018
 Certification # 7C29-400F-80F4
 Copyright 1995



This Certified Sanborn Map combines the following sheets.
 Outlined areas indicate map sheets within the collection.

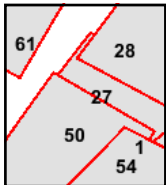
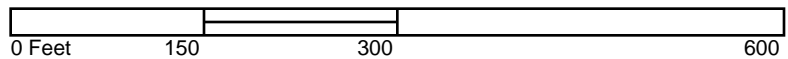

Volume 14, Sheet 28
 Volume 14, Sheet 27
 Volume 14, Sheet 1
 Volume 15, Sheet 54
 Volume 15, Sheet 50



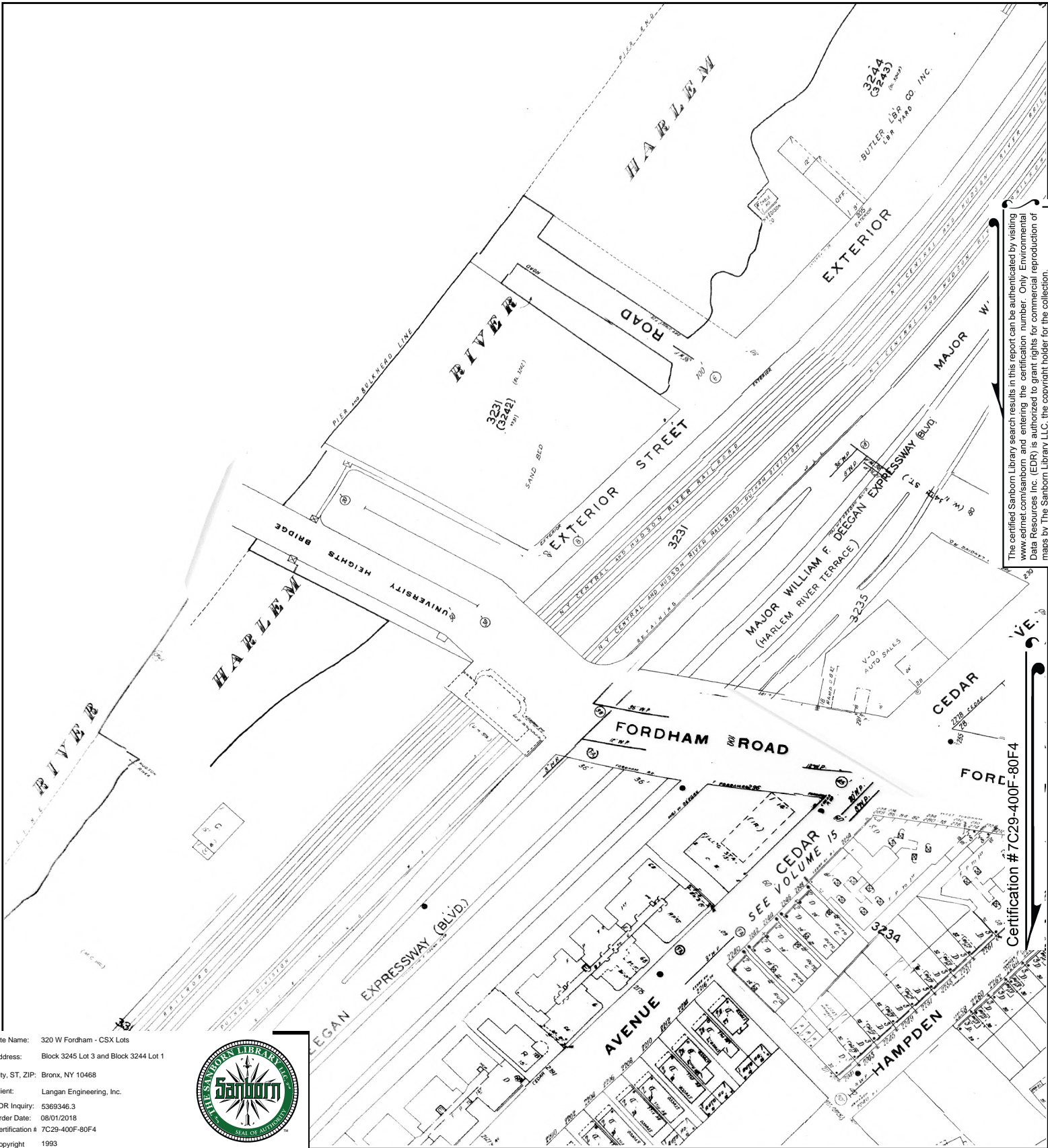

The certified Sanborn Library search results in this report can be authenticated by visiting www.edrnet.com/sanborn and entering the certification number. Only Environmental Data Resources Inc. (EDR) is authorized to grant rights for commercial reproduction of maps by The Sanborn Library LLC, the copyright holder for the collection.

Certification # 7C29-400F-80F4

This Certified Sanborn Map combines the following sheets. Outlined areas indicate map sheets within the collection.

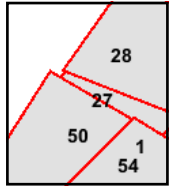
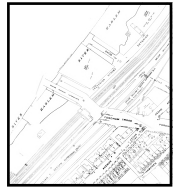
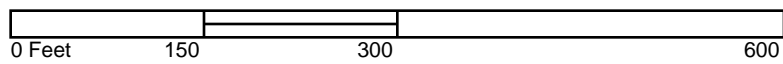

- Volume 15, Sheet 54
- Volume 15, Sheet 50
- Volume 14, Sheet 28
- Volume 14, Sheet 27
- Volume 14, Sheet 1



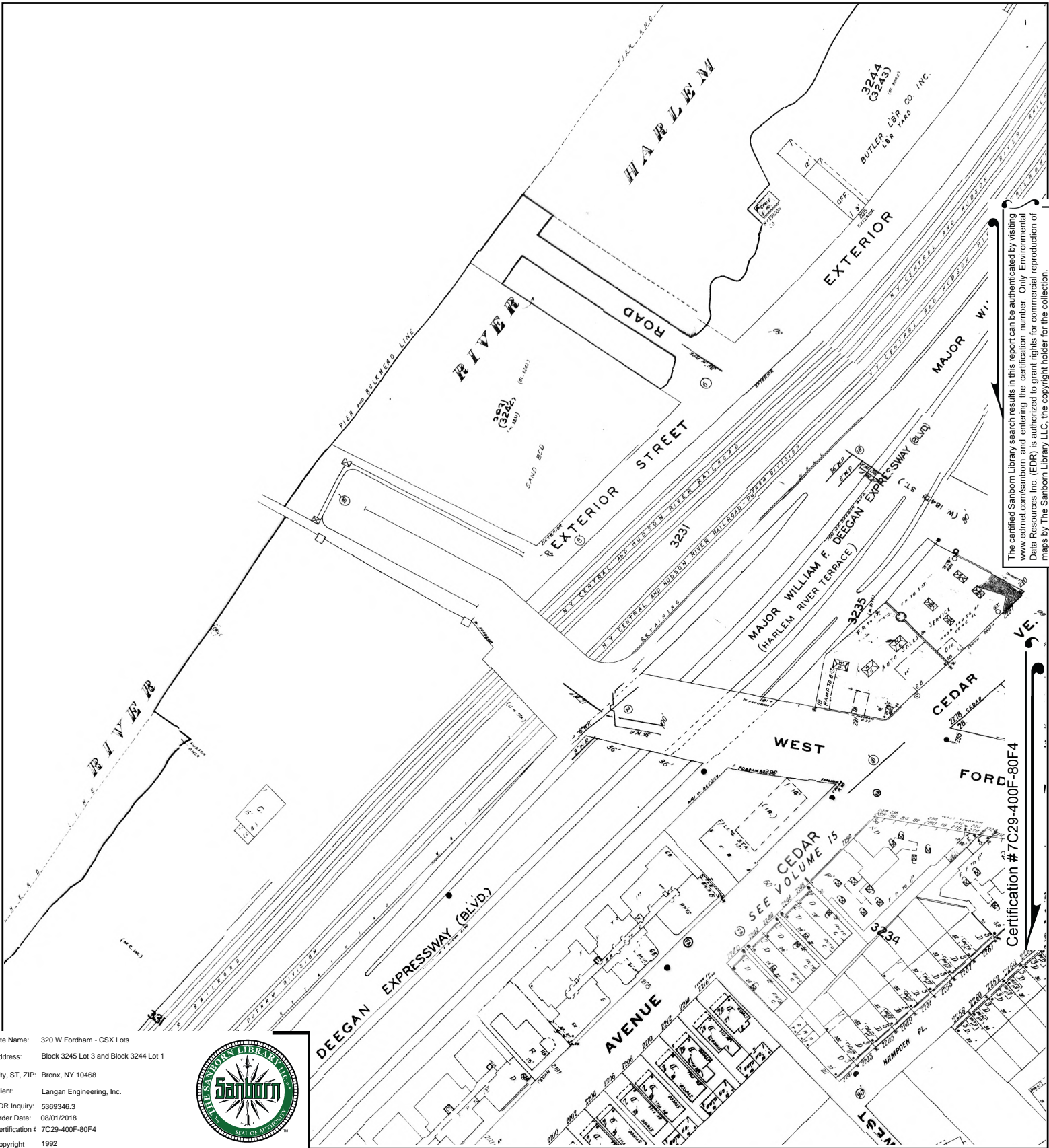

The certified Sanborn Library search results in this report can be authenticated by visiting www.edrnet.com/sanborn and entering the certification number. Only Environmental Data Resources Inc. (EDR) is authorized to grant rights for commercial reproduction of maps by The Sanborn Library LLC, the copyright holder for the collection.

Certification # 7C29-400F-80F4

This Certified Sanborn Map combines the following sheets. Outlined areas indicate map sheets within the collection.

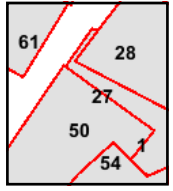
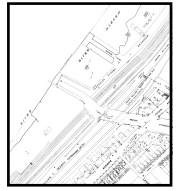
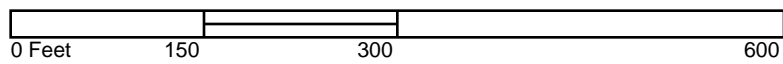

- Volume 14, Sheet 28
- Volume 14, Sheet 27
- Volume 14, Sheet 1
- Volume 15, Sheet 54
- Volume 15, Sheet 50



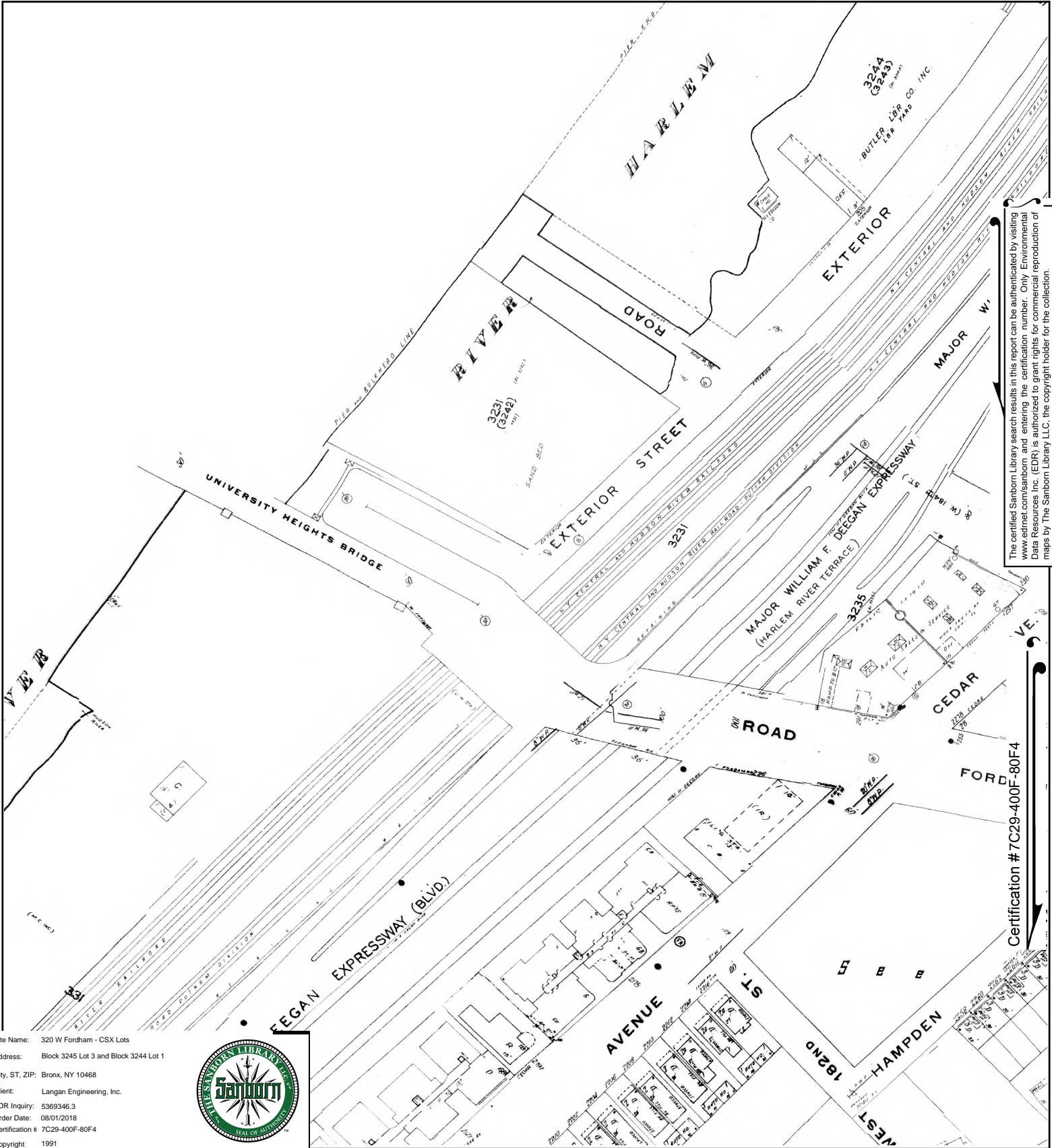

The certified Sanborn Library search results in this report can be authenticated by visiting www.edrnet.com/sanborn and entering the certification number. Only Environmental Data Resources Inc. (EDR) is authorized to grant rights for commercial reproduction of maps by The Sanborn Library LLC, the copyright holder for the collection.

Site Name: 320 W Fordham - CSX Lots
 Address: Block 3245 Lot 3 and Block 3244 Lot 1
 City, ST, ZIP: Bronx, NY 10468
 Client: Langan Engineering, Inc.
 EDR Inquiry: 5369346.3
 Order Date: 08/01/2018
 Certification # 7C29-400F-80F4
 Copyright 1991



Certification # 7C29-400F-80F4

This Certified Sanborn Map combines the following sheets. Outlined areas indicate map sheets within the collection.

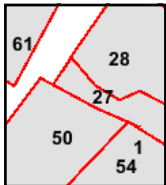
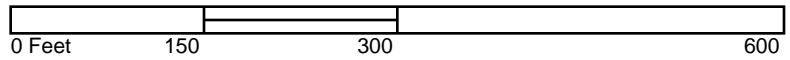

- Volume 15, Sheet 54
- Volume 15, Sheet 50
- Volume 14, Sheet 28
- Volume 14, Sheet 27
- Volume 14, Sheet 1



320 W Fordham - CSX Lots
Block 3245 Lot 3 and Block 3244 Lot 1
Bronx, NY 10468

Inquiry Number: 5369346.3

August 01, 2018

Certified Sanborn® Map Report



6 Armstrong Road, 4th floor
Shelton, CT 06484
Toll Free: 800.352.0050
www.edrnet.com

Certified Sanborn® Map Report

08/01/18

Site Name:

320 W Fordham - CSX Lots
Block 3245 Lot 3 and Block 324
Bronx, NY 10468
EDR Inquiry # 5369346.3

Client Name:

Langan Engineering, Inc.
360 W. 31st Street
New York, NY 10001
Contact: Sherief Saleh



The Sanborn Library has been searched by EDR and maps covering the target property location as provided by Langan Engineering, Inc. were identified for the years listed below. The Sanborn Library is the largest, most complete collection of fire insurance maps. The collection includes maps from Sanborn, Bromley, Perris & Browne, Hopkins, Barlow, and others. Only Environmental Data Resources Inc. (EDR) is authorized to grant rights for commercial reproduction of maps by the Sanborn Library LLC, the copyright holder for the collection. Results can be authenticated by visiting www.edrnet.com/sanborn.

The Sanborn Library is continually enhanced with newly identified map archives. This report accesses all maps in the collection as of the day this report was generated.

Certified Sanborn Results:

Certification # 7C29-400F-80F4
PO # 170502901
Project 320 W Fordham Road - CSX Lots

Maps Provided:

2007	1996	1981	1900
2006	1995	1980	1896
2005	1993	1979	
2004	1992	1978	
2003	1991	1977	
2002	1989	1950	
2001	1986	1945	
1998	1984	1914	



Sanborn® Library search results

Certification #: 7C29-400F-80F4

The Sanborn Library includes more than 1.2 million fire insurance maps from Sanborn, Bromley, Perris & Browne, Hopkins, Barlow and others which track historical property usage in approximately 12,000 American cities and towns. Collections searched:

- Library of Congress
- University Publications of America
- EDR Private Collection

The Sanborn Library LLC Since 1866™

Limited Permission To Make Copies

Langan Engineering, Inc. (the client) is permitted to make up to FIVE photocopies of this Sanborn Map transmittal and each fire insurance map accompanying this report solely for the limited use of its customer. No one other than the client is authorized to make copies. Upon request made directly to an EDR Account Executive, the client may be permitted to make a limited number of additional photocopies. This permission is conditioned upon compliance by the client, its customer and their agents with EDR's copyright policy; a copy of which is available upon request.

Disclaimer - Copyright and Trademark Notice

This Report contains certain information obtained from a variety of public and other sources reasonably available to Environmental Data Resources, Inc. It cannot be concluded from this Report that coverage information for the target and surrounding properties does not exist from other sources. NO WARRANTY EXPRESSED OR IMPLIED, IS MADE WHATSOEVER IN CONNECTION WITH THIS REPORT. ENVIRONMENTAL DATA RESOURCES, INC. SPECIFICALLY DISCLAIMS THE MAKING OF ANY SUCH WARRANTIES, INCLUDING WITHOUT LIMITATION, MERCHANTABILITY OR FITNESS FOR A PARTICULAR USE OR PURPOSE. ALL RISK IS ASSUMED BY THE USER. IN NO EVENT SHALL ENVIRONMENTAL DATA RESOURCES, INC. BE LIABLE TO ANYONE, WHETHER ARISING OUT OF ERRORS OR OMISSIONS, NEGLIGENCE, ACCIDENT OR ANY OTHER CAUSE, FOR ANY LOSS OF DAMAGE, INCLUDING, WITHOUT LIMITATION, SPECIAL, INCIDENTAL, CONSEQUENTIAL, OR EXEMPLARY DAMAGES. ANY LIABILITY ON THE PART OF ENVIRONMENTAL DATA RESOURCES, INC. IS STRICTLY LIMITED TO A REFUND OF THE AMOUNT PAID FOR THIS REPORT. Purchaser accepts this Report "AS IS". Any analyses, estimates, ratings, environmental risk levels or risk codes provided in this Report are provided for illustrative purposes only, and are not intended to provide, nor should they be interpreted as providing any facts regarding, or prediction or forecast of, any environmental risk for any property. Only a Phase I Environmental Site Assessment performed by an environmental professional can provide information regarding the environmental risk for any property. Additionally, the information provided in this Report is not to be construed as legal advice. Copyright 2018 by Environmental Data Resources, Inc. All rights reserved. Reproduction in any media or format, in whole or in part, of any report or map of Environmental Data Resources, Inc., or its affiliates, is prohibited without prior written permission.

EDR and its logos (including Sanborn and Sanborn Map) are trademarks of Environmental Data Resources, Inc. or its affiliates. All other trademarks used herein are the property of their respective owners.

Sanborn Sheet Key

This Certified Sanborn Map Report is based upon the following Sanborn Fire Insurance map sheets.



2007 Source Sheets



Volume 14, Sheet 1
2007



Volume 14, Sheet 2
2007

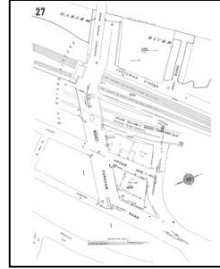

Volume 14, Sheet 27
2007

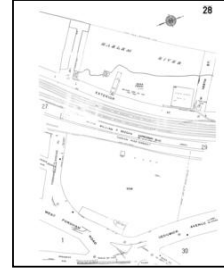

Volume 14, Sheet 28
2007

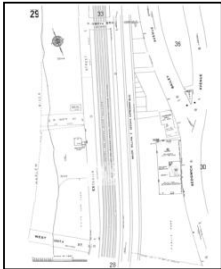

Volume 14, Sheet 29
2007



Volume 14, Sheet 30
2007



Volume 15, Sheet 54
2007

2006 Source Sheets



Volume 14, Sheet 1
2006



Volume 14, Sheet 2
2006

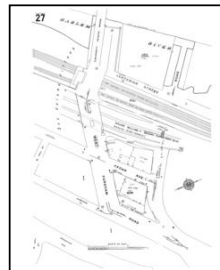

Volume 14, Sheet 27
2006

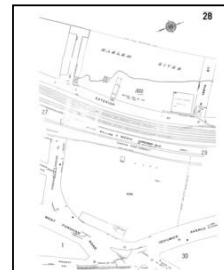

Volume 14, Sheet 28
2006

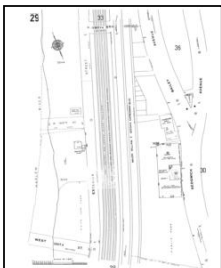

Volume 14, Sheet 29
2006

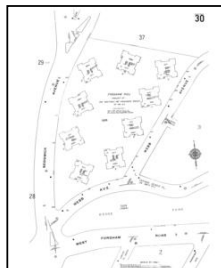

Volume 14, Sheet 30
2006

Sanborn Sheet Key

This Certified Sanborn Map Report is based upon the following Sanborn Fire Insurance map sheets.



2005 Source Sheets

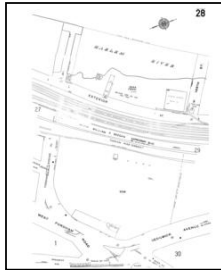

Volume 14, Sheet 28
2005



Volume 14, Sheet 30
2005



Volume 14, Sheet 1
2005

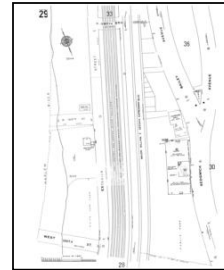

Volume 14, Sheet 29
2005



Volume 14, Sheet 2
2005

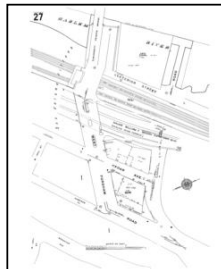

Volume 14, Sheet 27
2005



Volume 15, Sheet 54
2005

2004 Source Sheets

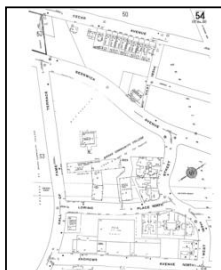

Volume 15, Sheet 54
2004



Volume 14, Sheet 1
2004



Volume 14, Sheet 2
2004

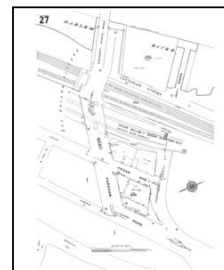

Volume 14, Sheet 27
2004

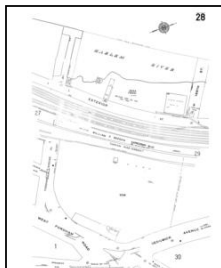

Volume 14, Sheet 28
2004

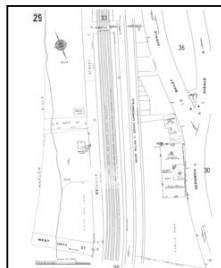

Volume 14, Sheet 29
2004

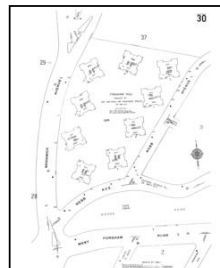

Volume 14, Sheet 30
2004

Sanborn Sheet Key

This Certified Sanborn Map Report is based upon the following Sanborn Fire Insurance map sheets.



2003 Source Sheets



Volume 14, Sheet 1
2003



Volume 14, Sheet 2
2003

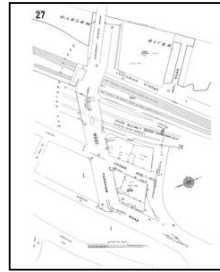

Volume 14, Sheet 27
2003

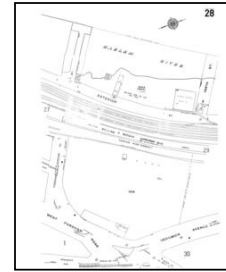

Volume 14, Sheet 28
2003

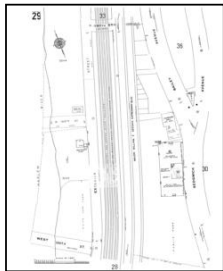

Volume 14, Sheet 29
2003

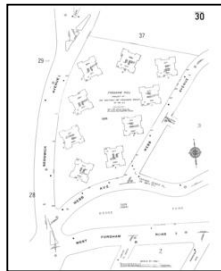

Volume 14, Sheet 30
2003



Volume 15, Sheet 54
2003

2002 Source Sheets



Volume 14, Sheet 1
2002



Volume 14, Sheet 2
2002

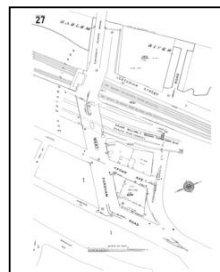

Volume 14, Sheet 27
2002

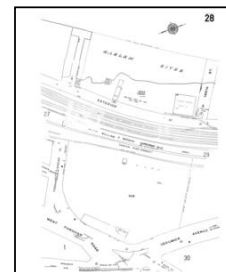

Volume 14, Sheet 28
2002

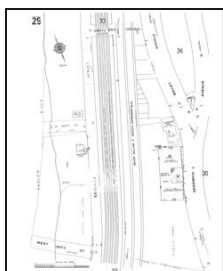

Volume 14, Sheet 29
2002

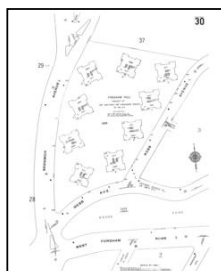

Volume 14, Sheet 30
2002



Volume 15, Sheet 54
2002

Sanborn Sheet Key

This Certified Sanborn Map Report is based upon the following Sanborn Fire Insurance map sheets.



2001 Source Sheets



Volume 14, Sheet 1
2001



Volume 14, Sheet 2
2001

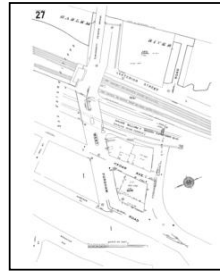

Volume 14, Sheet 27
2001

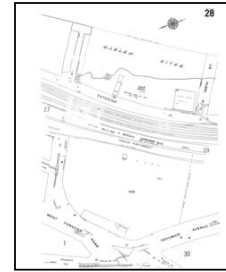

Volume 14, Sheet 28
2001

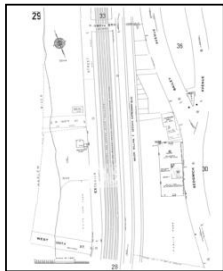

Volume 14, Sheet 29
2001

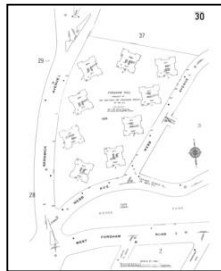

Volume 14, Sheet 30
2001



Volume 15, Sheet 54
2001

1998 Source Sheets



Volume 14, Sheet 1
1998



Volume 14, Sheet 2
1998

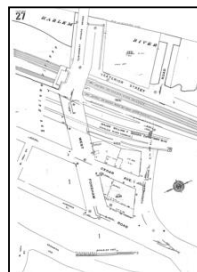

Volume 14, Sheet 27
1998

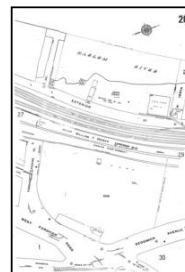

Volume 14, Sheet 28
1998

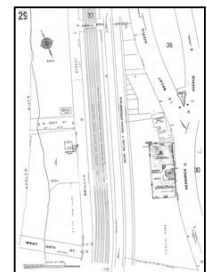

Volume 14, Sheet 29
1998

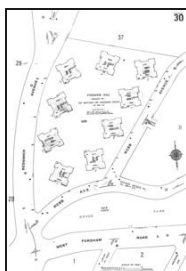

Volume 14, Sheet 30
1998

Sanborn Sheet Key

This Certified Sanborn Map Report is based upon the following Sanborn Fire Insurance map sheets.



1996 Source Sheets



Volume 14, Sheet 1
1996



Volume 14, Sheet 2
1996



Volume 14, Sheet 27
1996

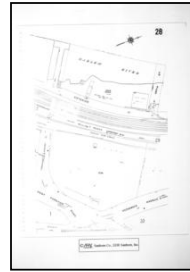

Volume 14, Sheet 28
1996

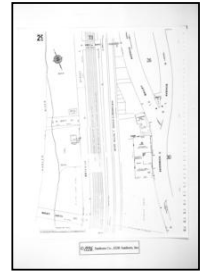

Volume 14, Sheet 29
1996

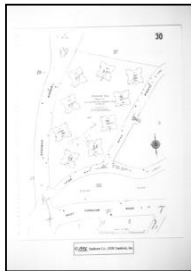

Volume 14, Sheet 30
1996



Volume 15, Sheet 54
1996

1995 Source Sheets



Volume 14, Sheet 1
1995



Volume 14, Sheet 2
1995



Volume 14, Sheet 27
1995

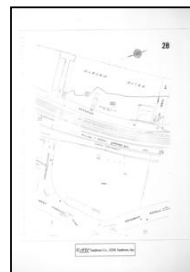

Volume 14, Sheet 28
1995

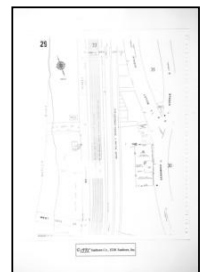

Volume 14, Sheet 29
1995



Volume 14, Sheet 30
1995



Volume 15, Sheet 54
1995

Sanborn Sheet Key

This Certified Sanborn Map Report is based upon the following Sanborn Fire Insurance map sheets.



1993 Source Sheets



Volume 15, Sheet 54
1993



Volume 14, Sheet 1
1993



Volume 14, Sheet 2
1993

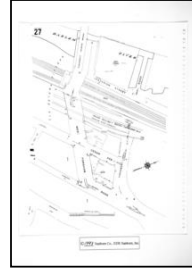

Volume 14, Sheet 27
1993

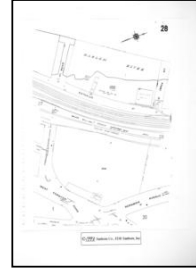

Volume 14, Sheet 28
1993

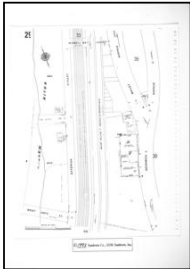

Volume 14, Sheet 29
1993



Volume 14, Sheet 30
1993

1992 Source Sheets



Volume 14, Sheet 1
1992



Volume 14, Sheet 2
1992



Volume 14, Sheet 27
1992

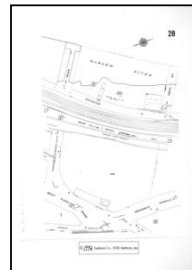

Volume 14, Sheet 28
1992

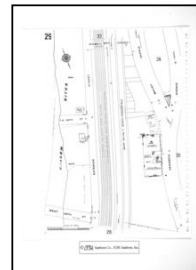

Volume 14, Sheet 29
1992



Volume 14, Sheet 30
1992

Sanborn Sheet Key

This Certified Sanborn Map Report is based upon the following Sanborn Fire Insurance map sheets.



1991 Source Sheets



Volume 15, Sheet 54
1991



Volume 14, Sheet 1
1991



Volume 14, Sheet 2
1991



Volume 14, Sheet 27
1991

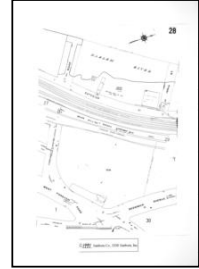

Volume 14, Sheet 28
1991

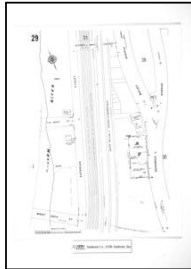

Volume 14, Sheet 29
1991



Volume 14, Sheet 30
1991

1989 Source Sheets



Volume 14, Sheet 1
1989



Volume 14, Sheet 2
1989

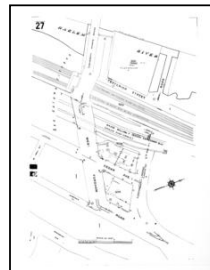

Volume 14, Sheet 27
1989

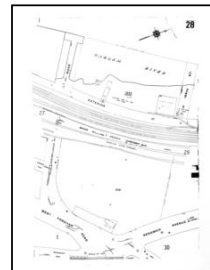

Volume 14, Sheet 28
1989

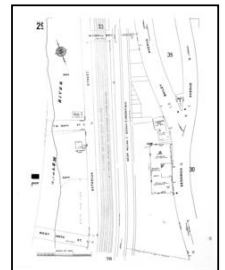

Volume 14, Sheet 29
1989



Volume 14, Sheet 30
1989

Sanborn Sheet Key

This Certified Sanborn Map Report is based upon the following Sanborn Fire Insurance map sheets.



1986 Source Sheets



Volume 14, Sheet 1
1986



Volume 14, Sheet 2
1986



Volume 14, Sheet 27
1986



Volume 14, Sheet 28
1986

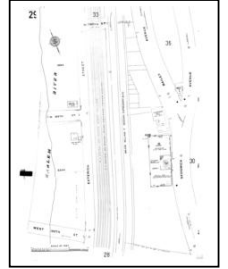

Volume 14, Sheet 29
1986



Volume 14, Sheet 30
1986

1984 Source Sheets



Volume 14, Sheet 1
1984



Volume 14, Sheet 2
1984



Volume 14, Sheet 27
1984

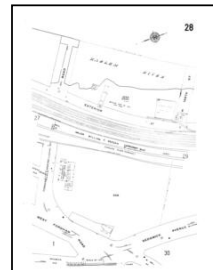

Volume 14, Sheet 28
1984

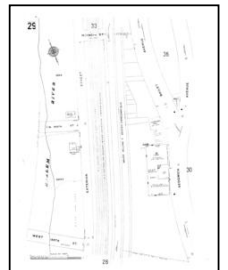

Volume 14, Sheet 29
1984



Volume 14, Sheet 30
1984

Sanborn Sheet Key

This Certified Sanborn Map Report is based upon the following Sanborn Fire Insurance map sheets.



1981 Source Sheets



Volume 15, Sheet 54
1981



Volume 14, Sheet 1
1981



Volume 14, Sheet 2
1981



Volume 14, Sheet 27
1981



Volume 14, Sheet 28
1981

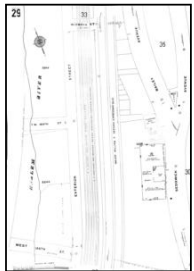

Volume 14, Sheet 29
1981

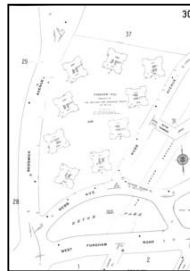

Volume 14, Sheet 30
1981

1980 Source Sheets



Volume 14, Sheet 1
1980



Volume 14, Sheet 2
1980

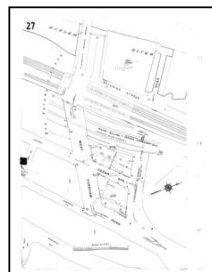

Volume 14, Sheet 27
1980



Volume 14, Sheet 28
1980

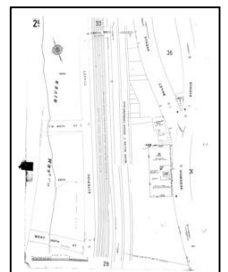

Volume 14, Sheet 29
1980

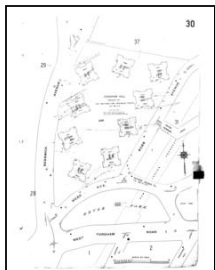

Volume 14, Sheet 30
1980

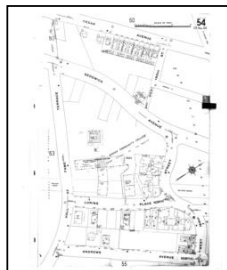

Volume 15, Sheet 54
1980

Sanborn Sheet Key

This Certified Sanborn Map Report is based upon the following Sanborn Fire Insurance map sheets.



1979 Source Sheets



Volume 14, Sheet 1
1979



Volume 14, Sheet 2
1979

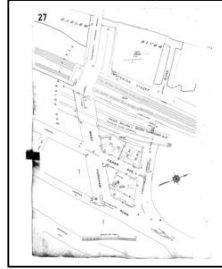

Volume 14, Sheet 27
1979

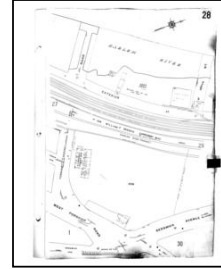

Volume 14, Sheet 28
1979

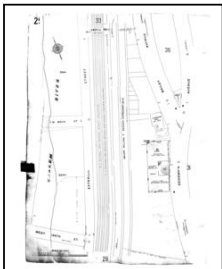

Volume 14, Sheet 29
1979



Volume 14, Sheet 30
1979

1978 Source Sheets



Volume 14, Sheet 1
1978



Volume 14, Sheet 2
1978



Volume 14, Sheet 27
1978



Volume 14, Sheet 28
1978

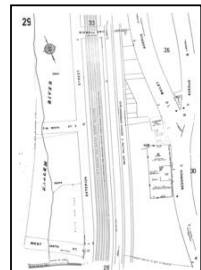

Volume 14, Sheet 29
1978



Volume 14, Sheet 30
1978

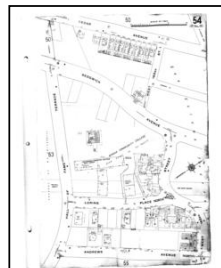

Volume 15, Sheet 54
1978

Sanborn Sheet Key

This Certified Sanborn Map Report is based upon the following Sanborn Fire Insurance map sheets.



1977 Source Sheets



Volume 14, Sheet 1
1977

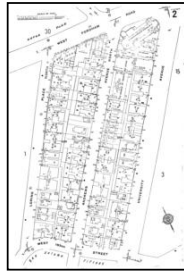

Volume 14, Sheet 2
1977



Volume 14, Sheet 27
1977



Volume 14, Sheet 28
1977

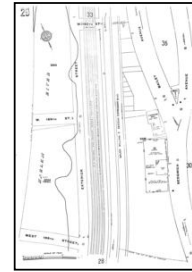

Volume 14, Sheet 29
1977

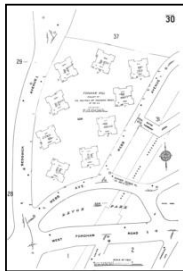

Volume 14, Sheet 30
1977

1950 Source Sheets



Volume 15, Sheet 54
1950



Volume 14, Sheet 2
1950

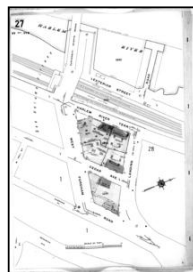

Volume 14, Sheet 27
1950

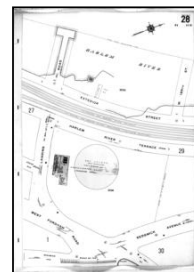

Volume 14, Sheet 28
1950

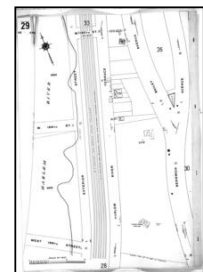

Volume 14, Sheet 29
1950



Volume 14, Sheet 1
1950

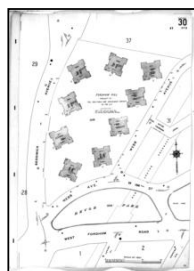

Volume 14, Sheet 30
1950

Sanborn Sheet Key

This Certified Sanborn Map Report is based upon the following Sanborn Fire Insurance map sheets.



1945 Source Sheets



Volume 14, Sheet 1
1945



Volume 14, Sheet 2
1945



Volume 14, Sheet 27
1945



Volume 14, Sheet 28
1945

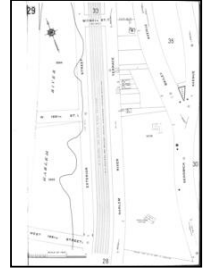

Volume 14, Sheet 29
1945



Volume 14, Sheet 30
1945

1914 Source Sheets



Volume 14, Sheet 1
1914

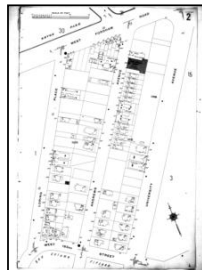

Volume 14, Sheet 2
1914

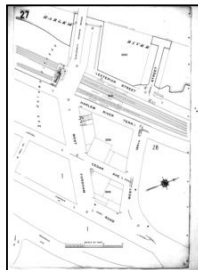

Volume 14, Sheet 27
1914

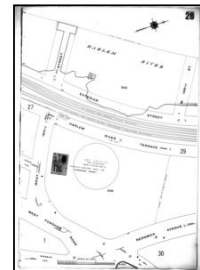

Volume 14, Sheet 28
1914

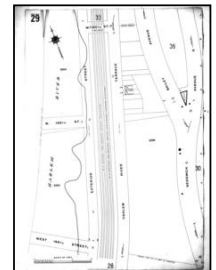

Volume 14, Sheet 29
1914

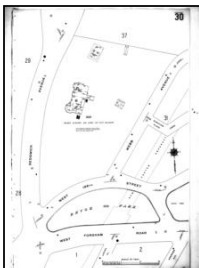

Volume 14, Sheet 30
1914

Sanborn Sheet Key

This Certified Sanborn Map Report is based upon the following Sanborn Fire Insurance map sheets.



1900 Source Sheets



Volume 13, Sheet 17
1900



Volume 13, Sheet 18
1900

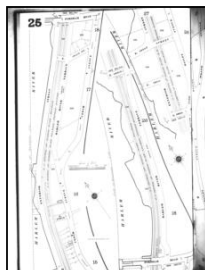

Volume 13, Sheet 25
1900

1896 Source Sheets

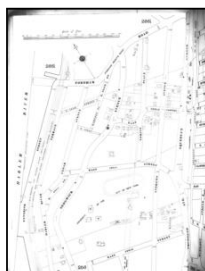

Volume 12, Sheet 266
1896

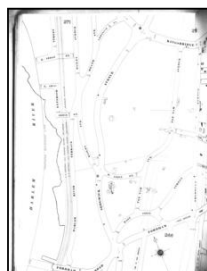

Volume 12, Sheet 266.5
1896

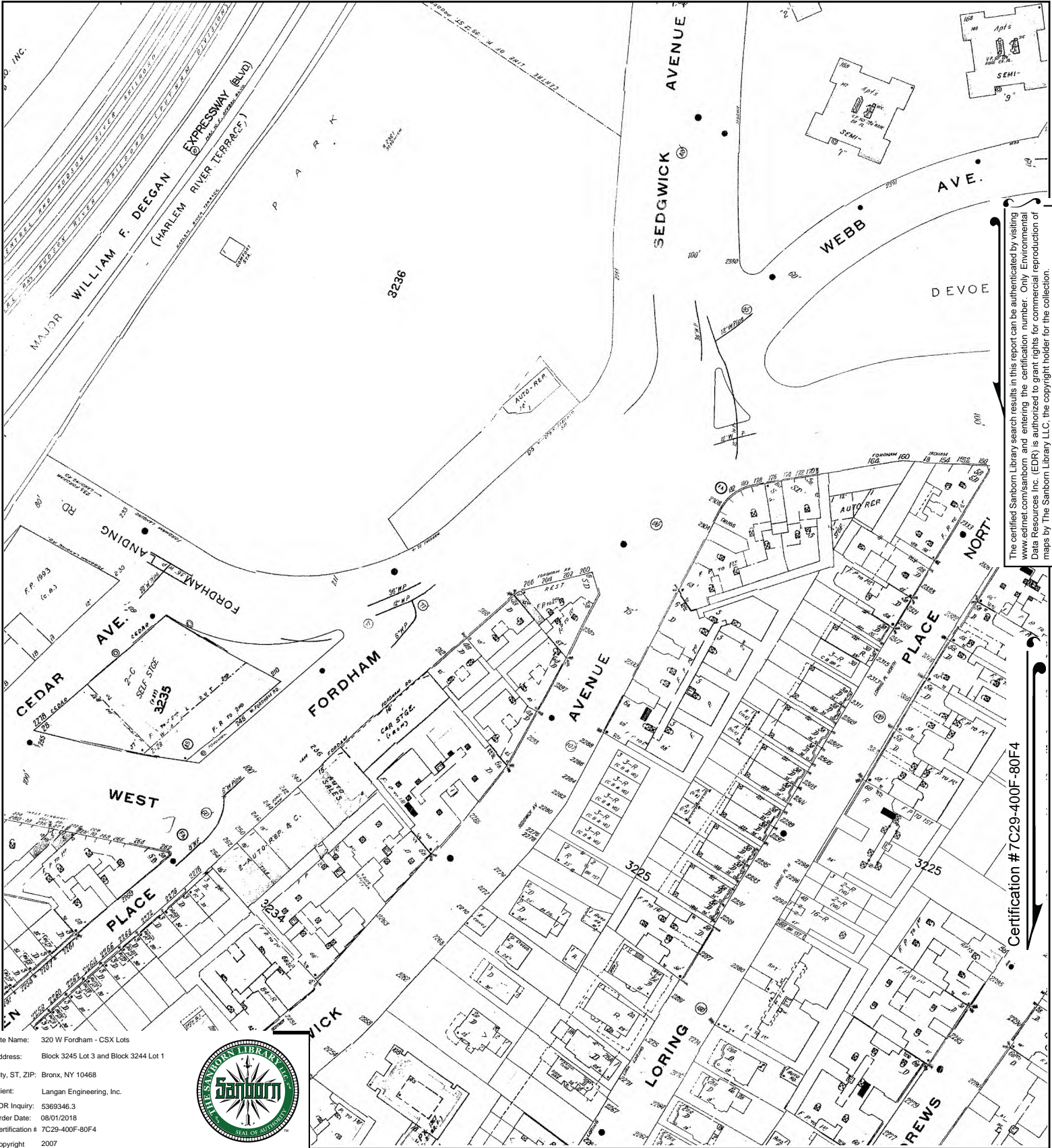

The certified Sanborn search results in this report can be authenticated by visiting www.edrnet.com/sanborn and entering the certification number. Only Environmental Data Resources Inc. (EDR) is authorized to grant rights for commercial reproduction of maps by The Sanborn Library LLC, the copyright holder for the collection.

Certification # 7C29-400F-80F4

Site Name: 320 W Fordham - CSX Lots
 Address: Block 3245 Lot 3 and Block 3244 Lot 1
 City, ST, ZIP: Bronx, NY 10468
 Client: Langan Engineering, Inc.
 EDR Inquiry: 5369346.3
 Order Date: 08/01/2018
 Certification # 7C29-400F-80F4
 Copyright 2007



This Certified Sanborn Map combines the following sheets. Outlined areas indicate map sheets within the collection.

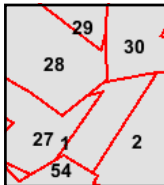
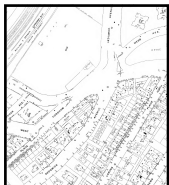
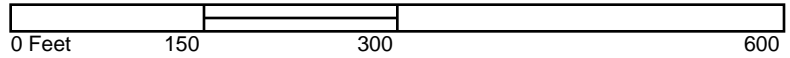

- Volume 15, Sheet 54
- Volume 14, Sheet 30
- Volume 14, Sheet 29
- Volume 14, Sheet 28
- Volume 14, Sheet 27
- Volume 14, Sheet 2
- Volume 14, Sheet 1





The certified Sanborn Library search results in this report can be authenticated by visiting www.edrnet.com/sanborn and entering the certification number. Only Environmental Data Resources Inc. (EDR) is authorized to grant rights for commercial reproduction of maps by The Sanborn Library LLC, the copyright holder for the collection.

Certification # 7C29-400F-80F4

Site Name: 320 W Fordham - CSX Lots
 Address: Block 3245 Lot 3 and Block 3244 Lot 1
 City, ST, ZIP: Bronx, NY 10468
 Client: Langan Engineering, Inc.
 EDR Inquiry: 5369346.3
 Order Date: 08/01/2018
 Certification # 7C29-400F-80F4
 Copyright 2006



This Certified Sanborn Map combines the following sheets. Outlined areas indicate map sheets within the collection.

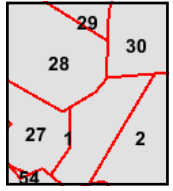
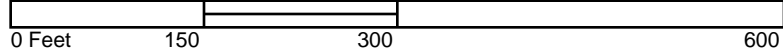

- Volume 14, Sheet 30
- Volume 14, Sheet 29
- Volume 14, Sheet 28
- Volume 14, Sheet 27
- Volume 14, Sheet 2
- Volume 14, Sheet 1





The certified Sanborn Library search results in this report can be authenticated by visiting www.edrnet.com/sanborn and entering the certification number. Only Environmental Data Resources Inc. (EDR) is authorized to grant rights for commercial reproduction of maps by The Sanborn Library LLC, the copyright holder for the collection.

Certification # 7C29-400F-80F4

Site Name: 320 W Fordham - CSX Lots
 Address: Block 3245 Lot 3 and Block 3244 Lot 1
 City, ST, ZIP: Bronx, NY 10468
 Client: Langan Engineering, Inc.
 EDR Inquiry: 5369346.3
 Order Date: 08/01/2018
 Certification # 7C29-400F-80F4
 Copyright 2005



This Certified Sanborn Map combines the following sheets. Outlined areas indicate map sheets within the collection.

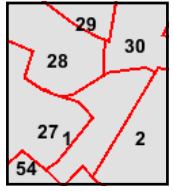
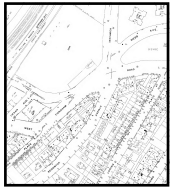

- Volume 15, Sheet 54
- Volume 14, Sheet 27
- Volume 14, Sheet 2
- Volume 14, Sheet 29
- Volume 14, Sheet 1
- Volume 14, Sheet 30
- Volume 14, Sheet 28



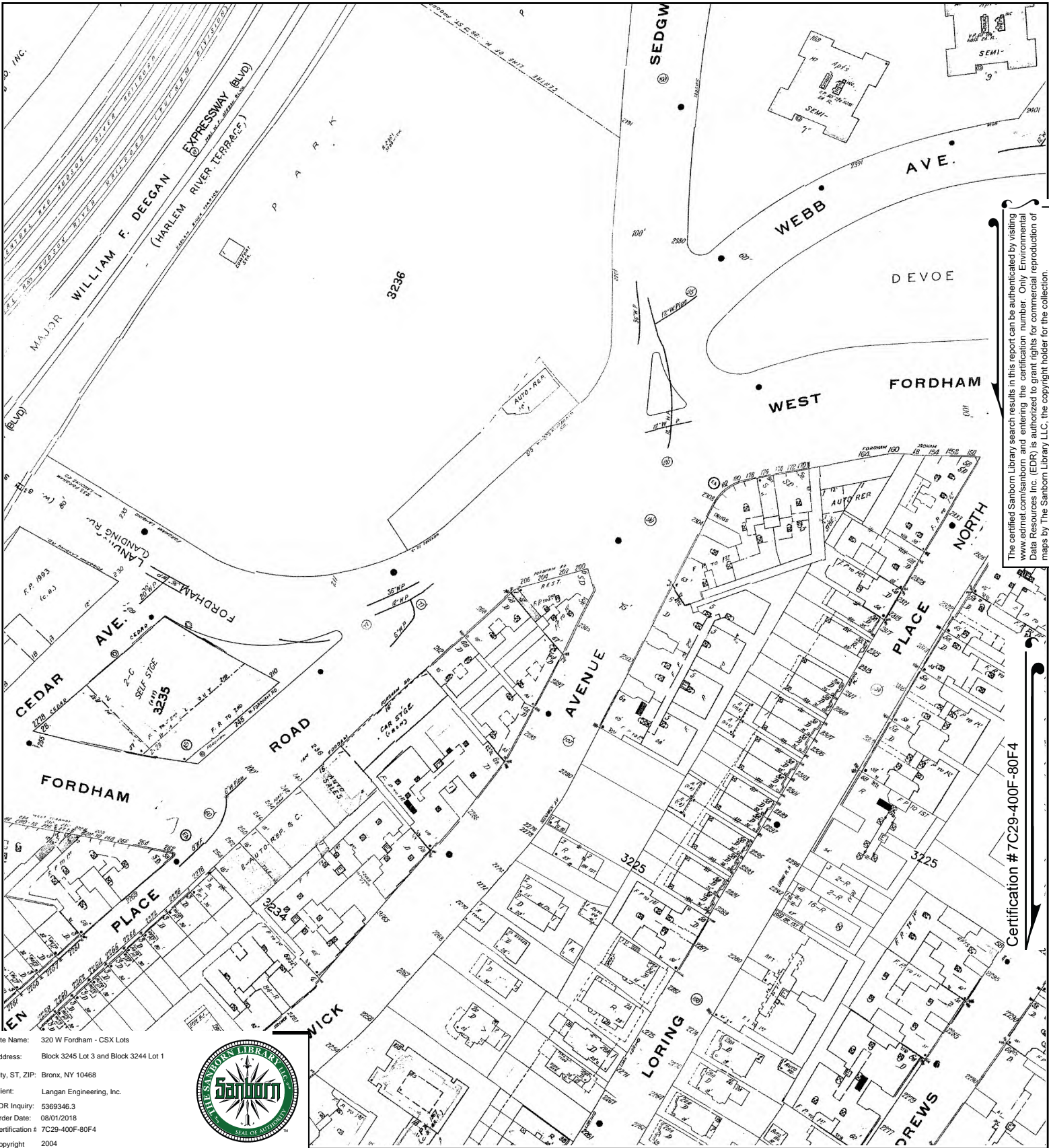

The certified Sanborn Library search results in this report can be authenticated by visiting www.edrnet.com/sanborn and entering the certification number. Only Environmental Data Resources Inc. (EDR) is authorized to grant rights for commercial reproduction of maps by The Sanborn Library LLC, the copyright holder for the collection.

Certification # 7C29-400F-80F4

This Certified Sanborn Map combines the following sheets. Outlined areas indicate map sheets within the collection.

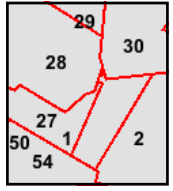
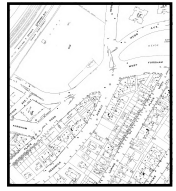
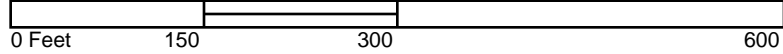

- Volume 14, Sheet 30
- Volume 14, Sheet 29
- Volume 14, Sheet 28
- Volume 14, Sheet 27
- Volume 14, Sheet 2
- Volume 14, Sheet 1
- Volume 15, Sheet 54





The certified Sanborn Library search results in this report can be authenticated by visiting www.edrnet.com/sanborn and entering the certification number. Only Environmental Data Resources Inc. (EDR) is authorized to grant rights for commercial reproduction of maps by The Sanborn Library LLC, the copyright holder for the collection.

Certification # 7C29-400F-80F4

Site Name: 320 W Fordham - CSX Lots
 Address: Block 3245 Lot 3 and Block 3244 Lot 1
 City, ST, ZIP: Bronx, NY 10468
 Client: Langan Engineering, Inc.
 EDR Inquiry: 5369346.3
 Order Date: 08/01/2018
 Certification # 7C29-400F-80F4
 Copyright 2003



This Certified Sanborn Map combines the following sheets. Outlined areas indicate map sheets within the collection.

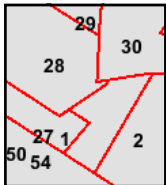
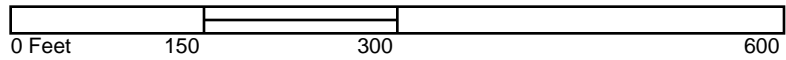

- Volume 15, Sheet 54
- Volume 14, Sheet 30
- Volume 14, Sheet 29
- Volume 14, Sheet 28
- Volume 14, Sheet 27
- Volume 14, Sheet 2
- Volume 14, Sheet 1



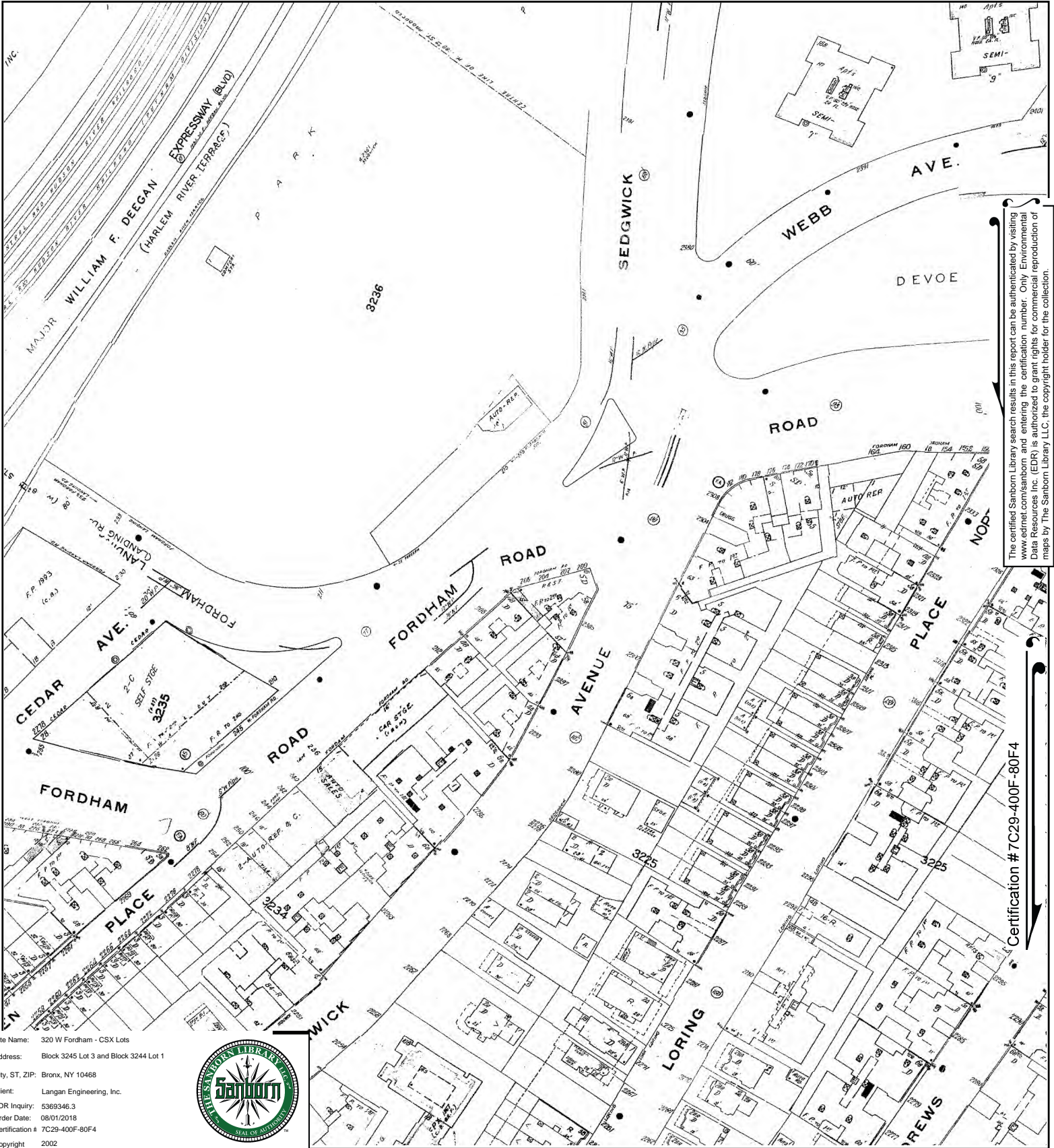

The certified Sanborn Library search results in this report can be authenticated by visiting www.edrnet.com/sanborn and entering the certification number. Only Environmental Data Resources Inc. (EDR) is authorized to grant rights for commercial reproduction of maps by The Sanborn Library LLC, the copyright holder for the collection.

Site Name: 320 W Fordham - CSX Lots
 Address: Block 3245 Lot 3 and Block 3244 Lot 1
 City, ST, ZIP: Bronx, NY 10468
 Client: Langan Engineering, Inc.
 EDR Inquiry: 5369346.3
 Order Date: 08/01/2018
 Certification # 7C29-400F-80F4
 Copyright 2002



Certification # 7C29-400F-80F4

This Certified Sanborn Map combines the following sheets.
 Outlined areas indicate map sheets within the collection.

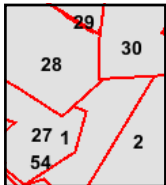
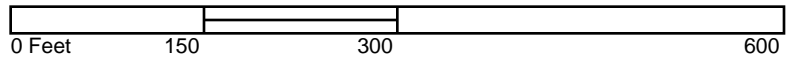

- Volume 15, Sheet 54
- Volume 14, Sheet 30
- Volume 14, Sheet 29
- Volume 14, Sheet 28
- Volume 14, Sheet 27
- Volume 14, Sheet 2
- Volume 14, Sheet 1





The certified Sanborn Library search results in this report can be authenticated by visiting www.edrnet.com/sanborn and entering the certification number. Only Environmental Data Resources Inc. (EDR) is authorized to grant rights for commercial reproduction of maps by The Sanborn Library LLC, the copyright holder for the collection.

Certification # 7C29-400F-80F4

Site Name: 320 W Fordham - CSX Lots
 Address: Block 3245 Lot 3 and Block 3244 Lot 1
 City, ST, ZIP: Bronx, NY 10468
 Client: Langan Engineering, Inc.
 EDR Inquiry: 5369346.3
 Order Date: 08/01/2018
 Certification # 7C29-400F-80F4
 Copyright 2001



This Certified Sanborn Map combines the following sheets.
 Outlined areas indicate map sheets within the collection.

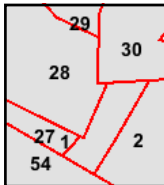
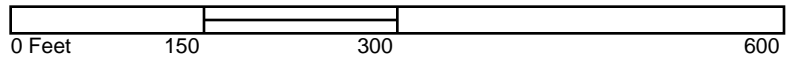

- Volume 15, Sheet 54
- Volume 14, Sheet 30
- Volume 14, Sheet 29
- Volume 14, Sheet 28
- Volume 14, Sheet 27
- Volume 14, Sheet 2
- Volume 14, Sheet 1



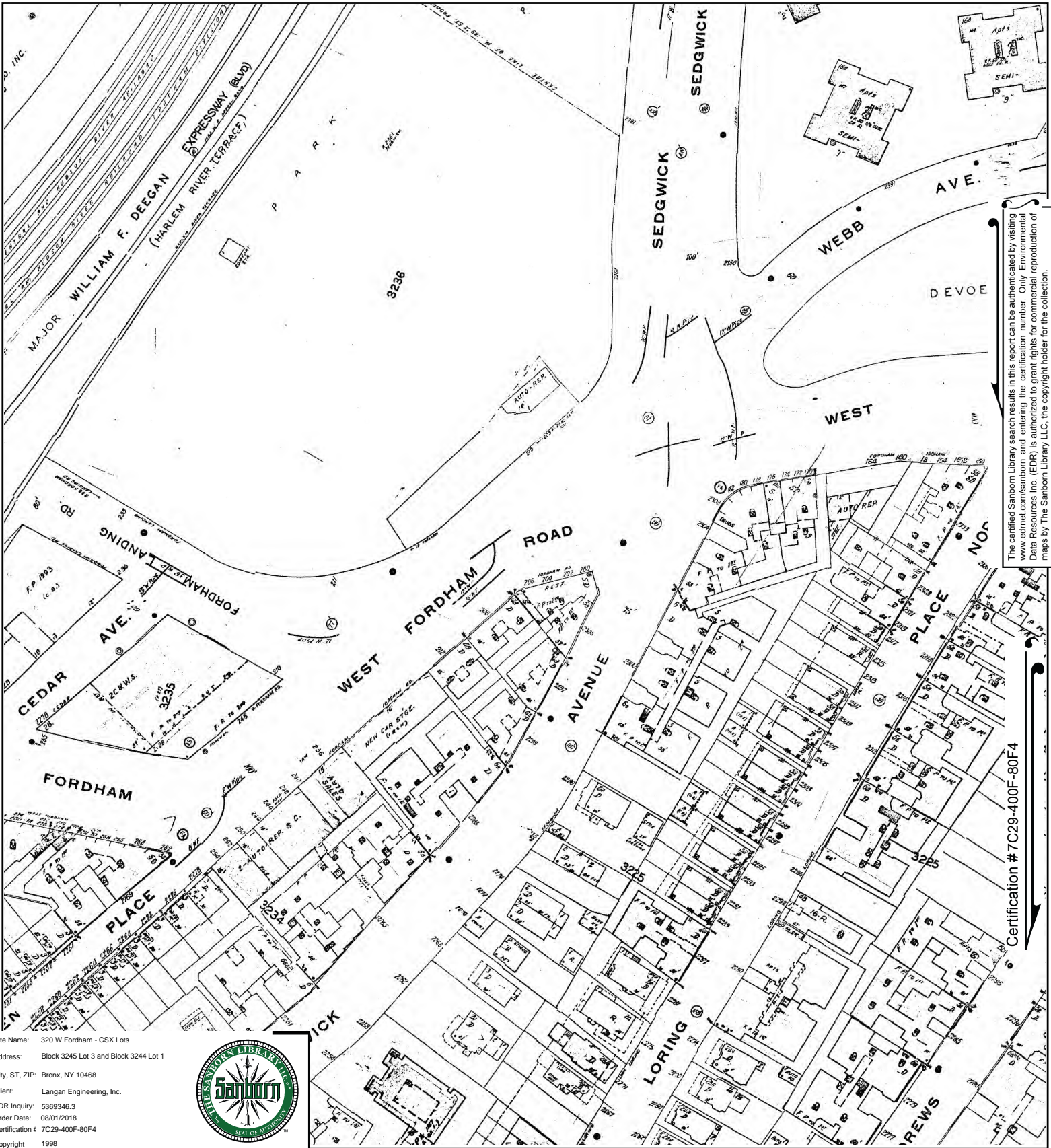

The certified Sanborn Library search results in this report can be authenticated by visiting www.edrnet.com/sanborn and entering the certification number. Only Environmental Data Resources Inc. (EDR) is authorized to grant rights for commercial reproduction of maps by The Sanborn Library LLC, the copyright holder for the collection.

Site Name: 320 W Fordham - CSX Lots
 Address: Block 3245 Lot 3 and Block 3244 Lot 1
 City, ST, ZIP: Bronx, NY 10468
 Client: Langan Engineering, Inc.
 EDR Inquiry: 5369346.3
 Order Date: 08/01/2018
 Certification # 7C29-400F-80F4
 Copyright 1998



Certification # 7C29-400F-80F4

This Certified Sanborn Map combines the following sheets. Outlined areas indicate map sheets within the collection.

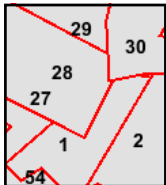
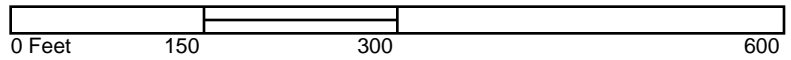

- Volume 14, Sheet 30
- Volume 14, Sheet 29
- Volume 14, Sheet 28
- Volume 14, Sheet 27
- Volume 14, Sheet 2
- Volume 14, Sheet 1





Site Name: 320 W Fordham - CSX Lots
 Address: Block 3245 Lot 3 and Block 3244 Lot 1
 City, ST, ZIP: Bronx, NY 10468
 Client: Langan Engineering, Inc.
 EDR Inquiry: 5369346.3
 Order Date: 08/01/2018
 Certification # 7C29-400F-80F4
 Copyright 1996



The certified Sanborn Library search results in this report can be authenticated by visiting www.edrnet.com/sanborn and entering the certification number. Only Environmental Data Resources Inc. (EDR) is authorized to grant rights for commercial reproduction of maps by The Sanborn Library LLC, the copyright holder for the collection.

Certification # 7C29-400F-80F4

This Certified Sanborn Map combines the following sheets.
 Outlined areas indicate map sheets within the collection.

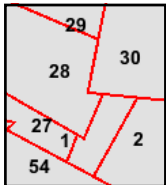
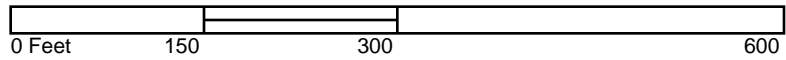

- Volume 15, Sheet 54
- Volume 14, Sheet 30
- Volume 14, Sheet 29
- Volume 14, Sheet 28
- Volume 14, Sheet 27
- Volume 14, Sheet 2
- Volume 14, Sheet 1





The certified Sanborn Library search results in this report can be authenticated by visiting www.edrnet.com/sanborn and entering the certification number. Only Environmental Data Resources Inc. (EDR) is authorized to grant rights for commercial reproduction of maps by The Sanborn Library LLC, the copyright holder for the collection.

Site Name: 320 W Fordham - CSX Lots
 Address: Block 3245 Lot 3 and Block 3244 Lot 1
 City, ST, ZIP: Bronx, NY 10468
 Client: Langan Engineering, Inc.
 EDR Inquiry: 5369346.3
 Order Date: 08/01/2018
 Certification #: 7C29-400F-80F4
 Copyright: 1995



Certification # 7C29-400F-80F4

This Certified Sanborn Map combines the following sheets. Outlined areas indicate map sheets within the collection.

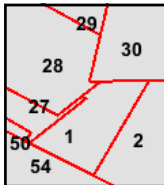
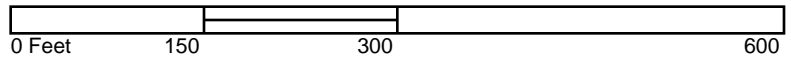

- Volume 15, Sheet 54
- Volume 14, Sheet 30
- Volume 14, Sheet 29
- Volume 14, Sheet 28
- Volume 14, Sheet 27
- Volume 14, Sheet 2
- Volume 14, Sheet 1



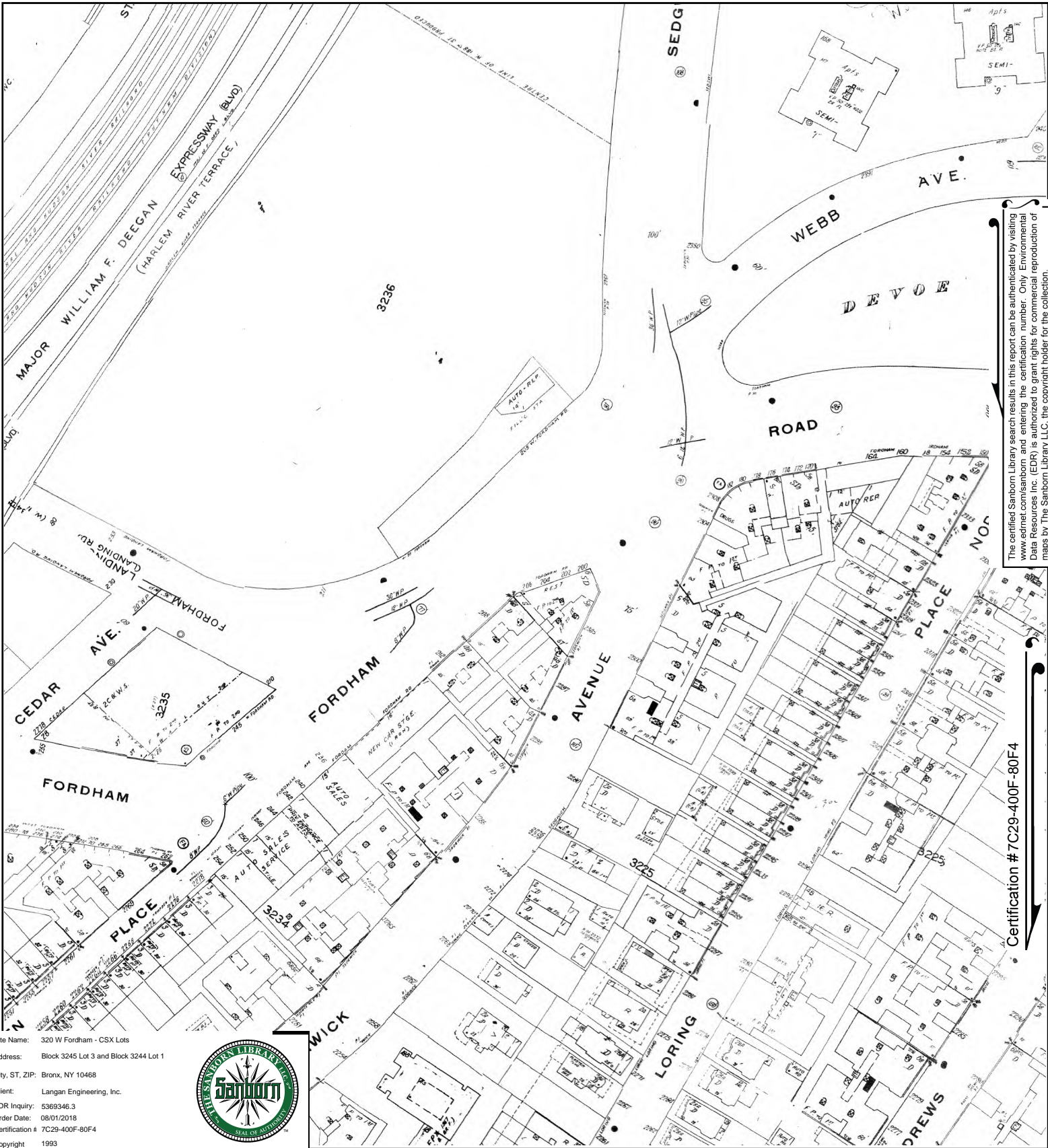

The certified Sanborn Library search results in this report can be authenticated by visiting www.edrnet.com/sanborn and entering the certification number. Only Environmental Data Resources Inc. (EDR) is authorized to grant rights for commercial reproduction of maps by The Sanborn Library LLC, the copyright holder for the collection.

Certification # 7C29-400F-80F4

Site Name: 320 W Fordham - CSX Lots
 Address: Block 3245 Lot 3 and Block 3244 Lot 1
 City, ST, ZIP: Bronx, NY 10468
 Client: Langan Engineering, Inc.
 EDR Inquiry: 5369346.3
 Order Date: 08/01/2018
 Certification # 7C29-400F-80F4
 Copyright 1993



This Certified Sanborn Map combines the following sheets.
 Outlined areas indicate map sheets within the collection.

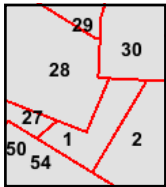

- Volume 14, Sheet 30
- Volume 14, Sheet 29
- Volume 14, Sheet 28
- Volume 14, Sheet 27
- Volume 14, Sheet 2
- Volume 14, Sheet 1
- Volume 15, Sheet 54



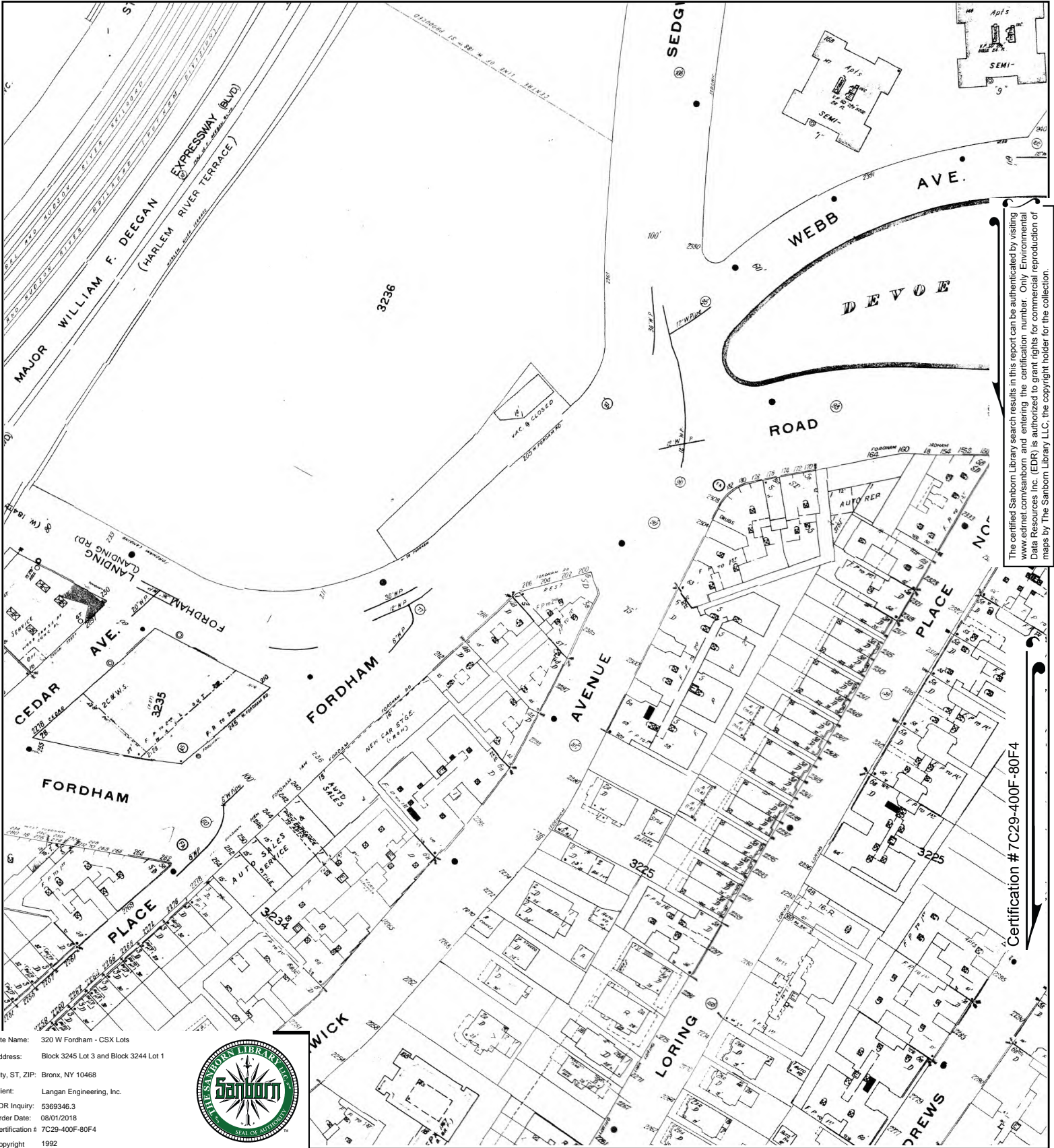

The certified Sanborn Library search results in this report can be authenticated by visiting www.edrnet.com/sanborn and entering the certification number. Only Environmental Data Resources Inc. (EDR) is authorized to grant rights for commercial reproduction of maps by The Sanborn Library LLC, the copyright holder for the collection.

Certification # 7C29-400F-80F4

Site Name: 320 W Fordham - CSX Lots
 Address: Block 3245 Lot 3 and Block 3244 Lot 1
 City, ST, ZIP: Bronx, NY 10468
 Client: Langan Engineering, Inc.
 EDR Inquiry: 5369346.3
 Order Date: 08/01/2018
 Certification # 7C29-400F-80F4
 Copyright 1992



This Certified Sanborn Map combines the following sheets.
 Outlined areas indicate map sheets within the collection.

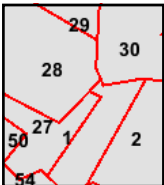

- Volume 14, Sheet 30
- Volume 14, Sheet 29
- Volume 14, Sheet 28
- Volume 14, Sheet 27
- Volume 14, Sheet 2
- Volume 14, Sheet 1



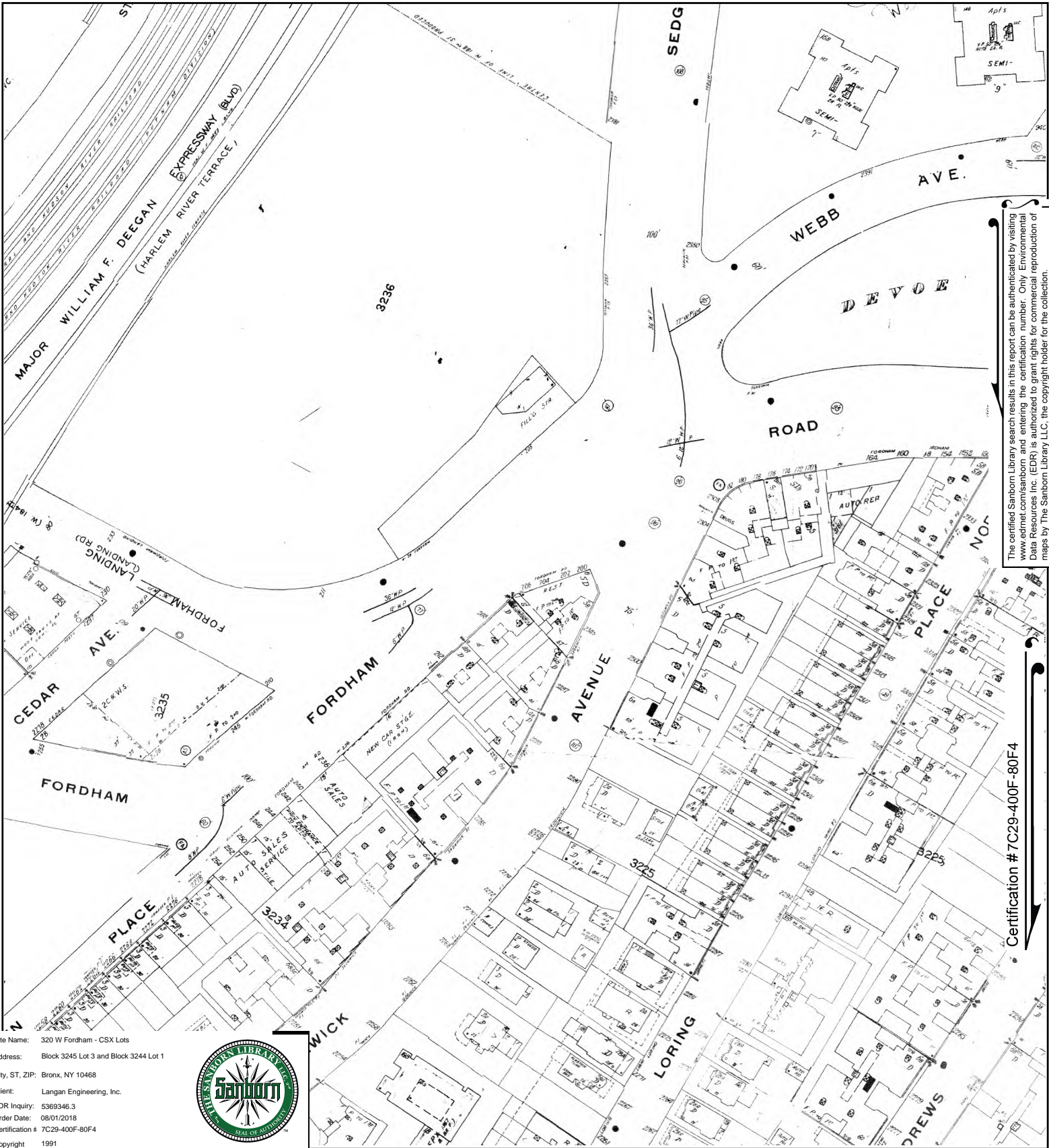

The certified Sanborn Library search results in this report can be authenticated by visiting www.edrnet.com/sanborn and entering the certification number. Only Environmental Data Resources Inc. (EDR) is authorized to grant rights for commercial reproduction of maps by The Sanborn Library LLC, the copyright holder for the collection.

Certification # 7C29-400F-80F4

Site Name: 320 W Fordham - CSX Lots
 Address: Block 3245 Lot 3 and Block 3244 Lot 1
 City, ST, ZIP: Bronx, NY 10468
 Client: Langan Engineering, Inc.
 EDR Inquiry: 5369346.3
 Order Date: 08/01/2018
 Certification # 7C29-400F-80F4
 Copyright 1991



This Certified Sanborn Map combines the following sheets. Outlined areas indicate map sheets within the collection.

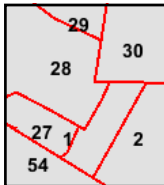
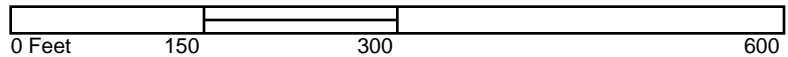

- Volume 14, Sheet 30
- Volume 14, Sheet 29
- Volume 14, Sheet 28
- Volume 14, Sheet 27
- Volume 14, Sheet 2
- Volume 14, Sheet 1
- Volume 15, Sheet 54



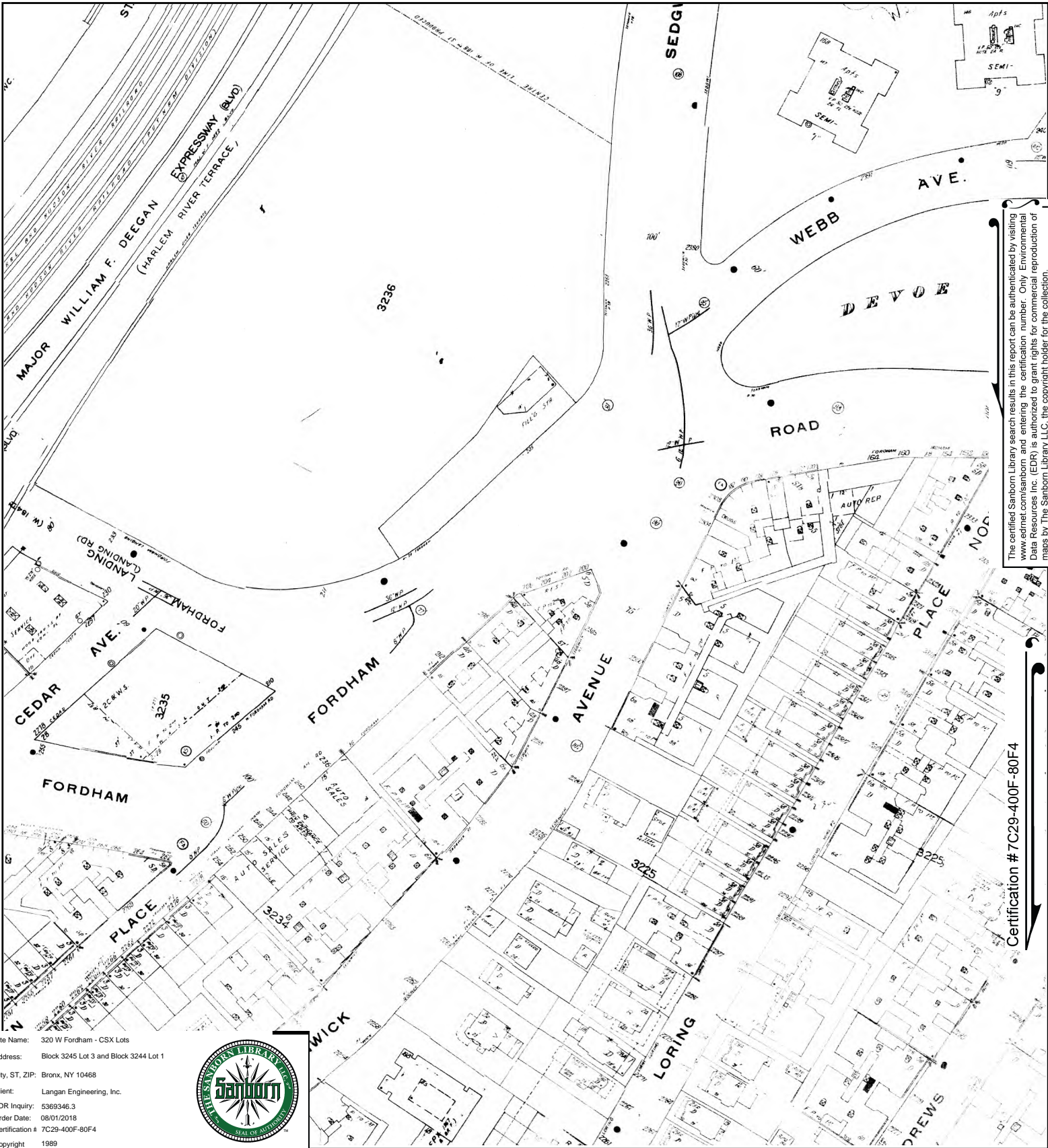

The certified Sanborn Library search results in this report can be authenticated by visiting www.edrnet.com/sanborn and entering the certification number. Only Environmental Data Resources Inc. (EDR) is authorized to grant rights for commercial reproduction of maps by The Sanborn Library LLC, the copyright holder for the collection.

Certification # 7C29-400F-80F4

Site Name: 320 W Fordham - CSX Lots
 Address: Block 3245 Lot 3 and Block 3244 Lot 1
 City, ST, ZIP: Bronx, NY 10468
 Client: Langan Engineering, Inc.
 EDR Inquiry: 5369346.3
 Order Date: 08/01/2018
 Certification # 7C29-400F-80F4
 Copyright 1989



This Certified Sanborn Map combines the following sheets. Outlined areas indicate map sheets within the collection.

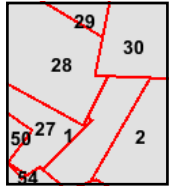
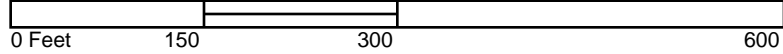

- Volume 14, Sheet 30
- Volume 14, Sheet 29
- Volume 14, Sheet 28
- Volume 14, Sheet 27
- Volume 14, Sheet 2
- Volume 14, Sheet 1



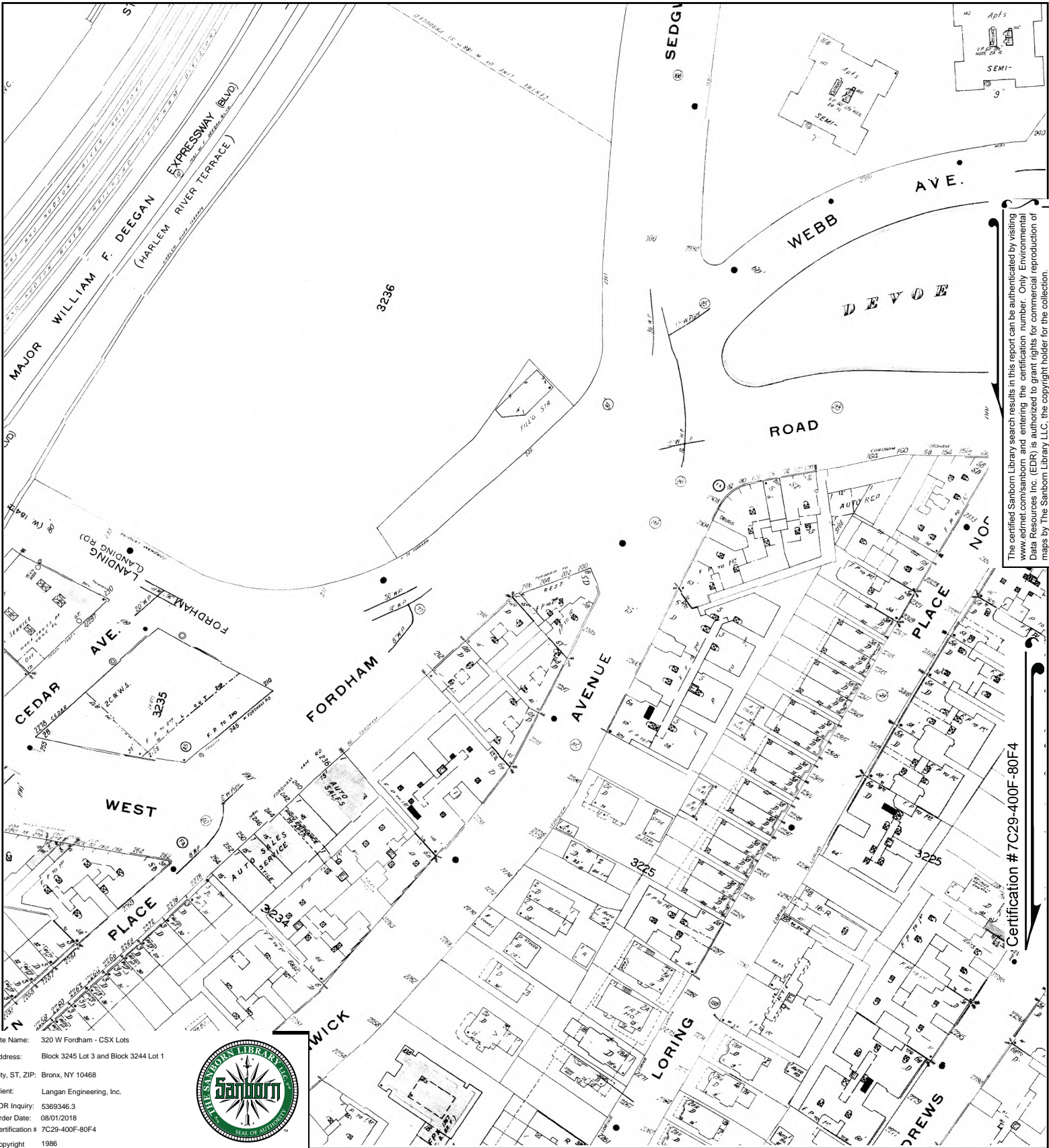

The certified Sanborn Library search results in this report can be authenticated by visiting www.edrnet.com/sanborn and entering the certification number. Only Environmental Data Resources Inc. (EDR) is authorized to grant rights for commercial reproduction of maps by The Sanborn Library LLC, the copyright holder for the collection.

Certification # 7C29-400F-80F4

This Certified Sanborn Map combines the following sheets. Outlined areas indicate map sheets within the collection.

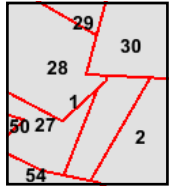
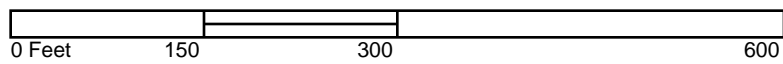

- Volume 14, Sheet 30
- Volume 14, Sheet 29
- Volume 14, Sheet 28
- Volume 14, Sheet 27
- Volume 14, Sheet 2
- Volume 14, Sheet 1





The certified Sanborn Library search results in this report can be authenticated by visiting www.edrnet.com/sanborn and entering the certification number. Only Environmental Data Resources Inc. (EDR) is authorized to grant rights for commercial reproduction of maps by The Sanborn Library LLC, the copyright holder for the collection.

Certification # 7C29-400F-80F4

This Certified Sanborn Map combines the following sheets.
 Outlined areas indicate map sheets within the collection.

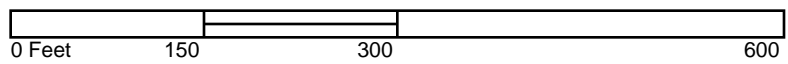

- Volume 14, Sheet 30
- Volume 14, Sheet 29
- Volume 14, Sheet 28
- Volume 14, Sheet 27
- Volume 14, Sheet 2
- Volume 14, Sheet 1





The certified Sanborn Library search results in this report can be authenticated by visiting www.edrnet.com/sanborn and entering the certification number. Only Environmental Data Resources Inc. (EDR) is authorized to grant rights for commercial reproduction of maps by The Sanborn Library LLC, the copyright holder for the collection.

Certification # 7C29-400F-80F4

Site Name: 320 W Fordham - CSX Lots
 Address: Block 3245 Lot 3 and Block 3244 Lot 1
 City, ST, ZIP: Bronx, NY 10468
 Client: Langan Engineering, Inc.
 EDR Inquiry: 5369346.3
 Order Date: 08/01/2018
 Certification #: 7C29-400F-80F4
 Copyright: 1981



This Certified Sanborn Map combines the following sheets.
 Outlined areas indicate map sheets within the collection.

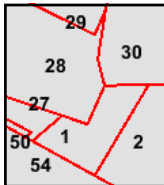
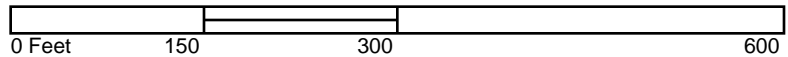

- Volume 14, Sheet 30
- Volume 14, Sheet 29
- Volume 14, Sheet 28
- Volume 14, Sheet 27
- Volume 14, Sheet 2
- Volume 14, Sheet 1
- Volume 15, Sheet 54



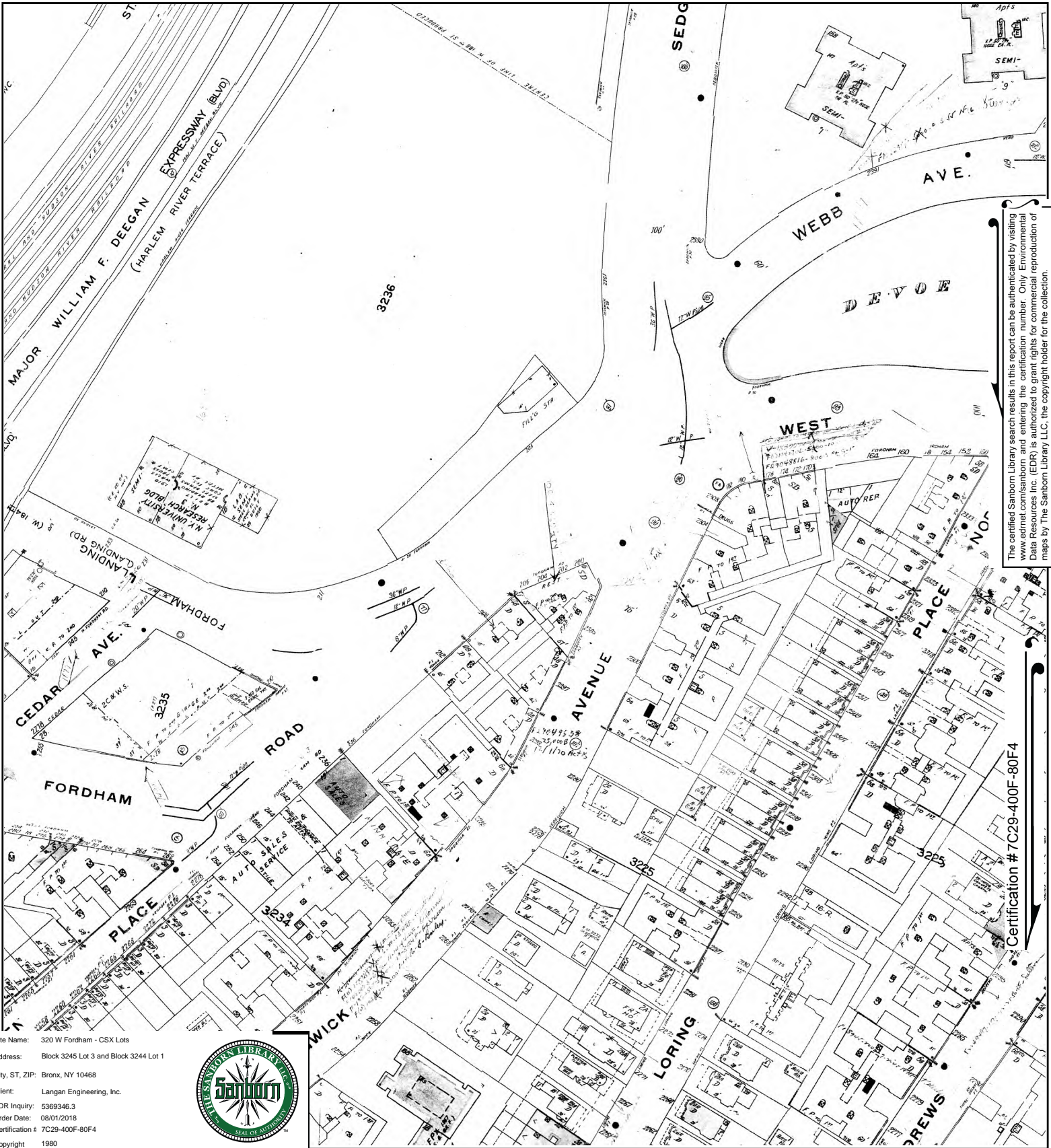

The certified Sanborn Library search results in this report can be authenticated by visiting www.edrnet.com/sanborn and entering the certification number. Only Environmental Data Resources Inc. (EDR) is authorized to grant rights for commercial reproduction of maps by The Sanborn Library LLC, the copyright holder for the collection.

Certification # 7C29-400F-80F4

This Certified Sanborn Map combines the following sheets. Outlined areas indicate map sheets within the collection.

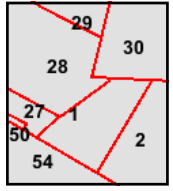
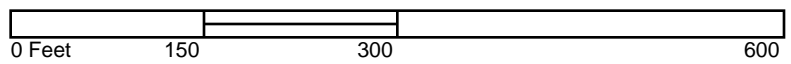

- Volume 15, Sheet 54
- Volume 14, Sheet 30
- Volume 14, Sheet 29
- Volume 14, Sheet 28
- Volume 14, Sheet 27
- Volume 14, Sheet 2
- Volume 14, Sheet 1



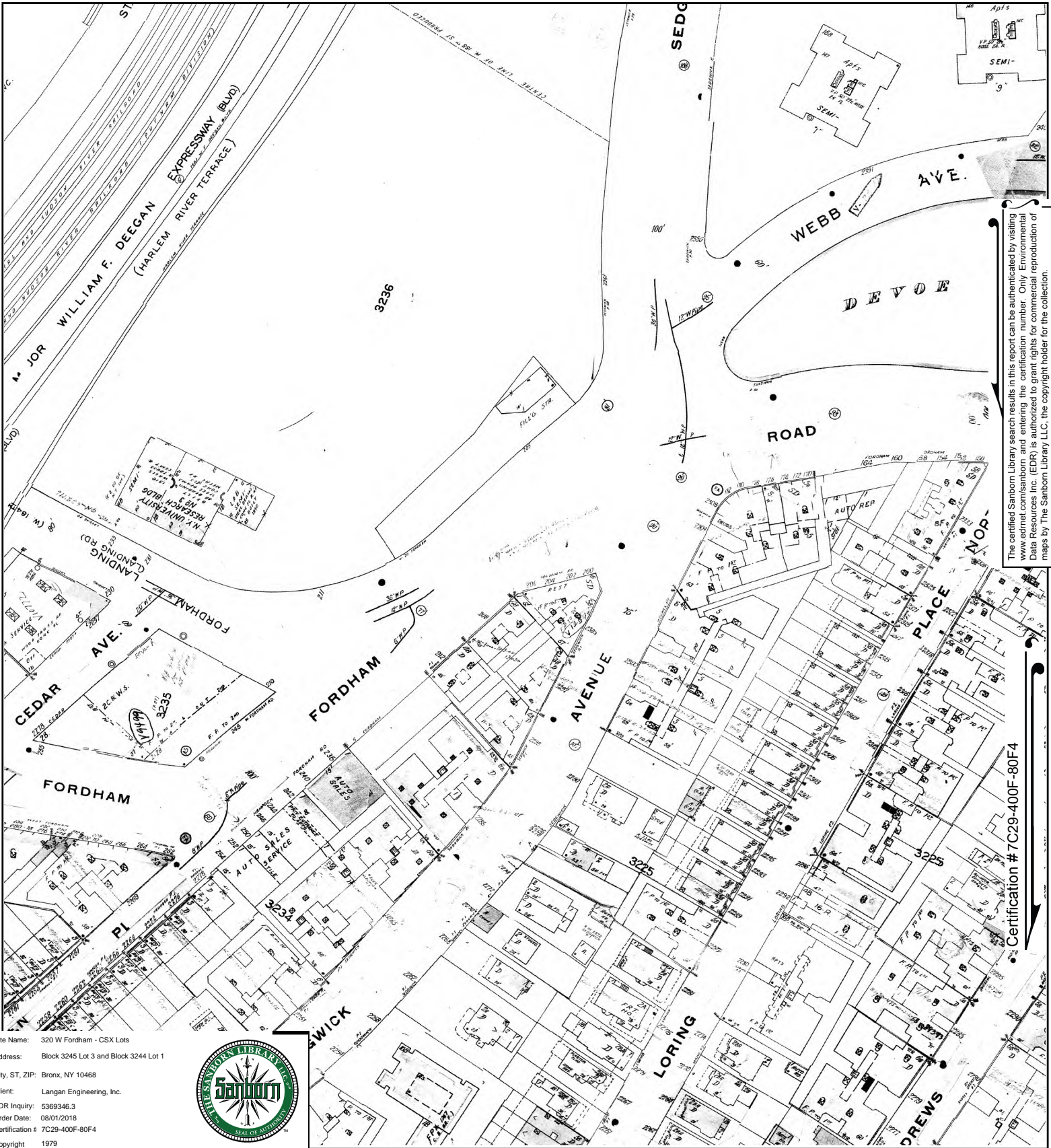

Site Name: 320 W Fordham - CSX Lots
 Address: Block 3245 Lot 3 and Block 3244 Lot 1
 City, ST, ZIP: Bronx, NY 10468
 Client: Langan Engineering, Inc.
 EDR Inquiry: 5369346.3
 Order Date: 08/01/2018
 Certification # 7C29-400F-80F4
 Copyright 1979



This Certified Sanborn Map combines the following sheets.
 Outlined areas indicate map sheets within the collection.

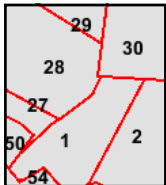
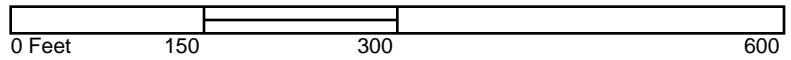

- Volume 14, Sheet 30
- Volume 14, Sheet 29
- Volume 14, Sheet 28
- Volume 14, Sheet 27
- Volume 14, Sheet 2
- Volume 14, Sheet 1



320 W Fordham - CSX Lots
Block 3245 Lot 3 and Block 3244 Lot 1
Bronx, NY 10468

Inquiry Number: 5369346.3

August 01, 2018

Certified Sanborn® Map Report



6 Armstrong Road, 4th floor
Shelton, CT 06484
Toll Free: 800.352.0050
www.edrnet.com