

The certified Sanborn Library search results in this report can be authenticated by visiting www.edrnet.com/sanborn and entering the certification number. Only Environmental Data Resources Inc. (EDR) is authorized to grant rights for commercial reproduction of maps by The Sanborn Library LLC, the copyright holder for the collection.

Site Name: Landing Road
 Address: Landing Road
 City, ST, ZIP: Bronx, NY 10468
 Client: TRC Environmental Consultants
 EDR Inquiry: 4946149.3
 Order Date: 05/24/2017
 Certification # BE82-4DE7-A087
 Copyright 1998

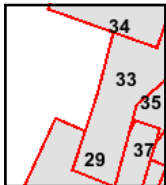

This Certified Sanborn Map combines the following sheets.
 Outlined areas indicate map sheets within the collection.

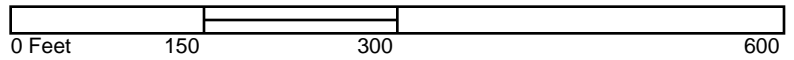

Volume 14, Sheet 34
 Volume 14, Sheet 33
 Volume 14, Sheet 35
 Volume 14, Sheet 29



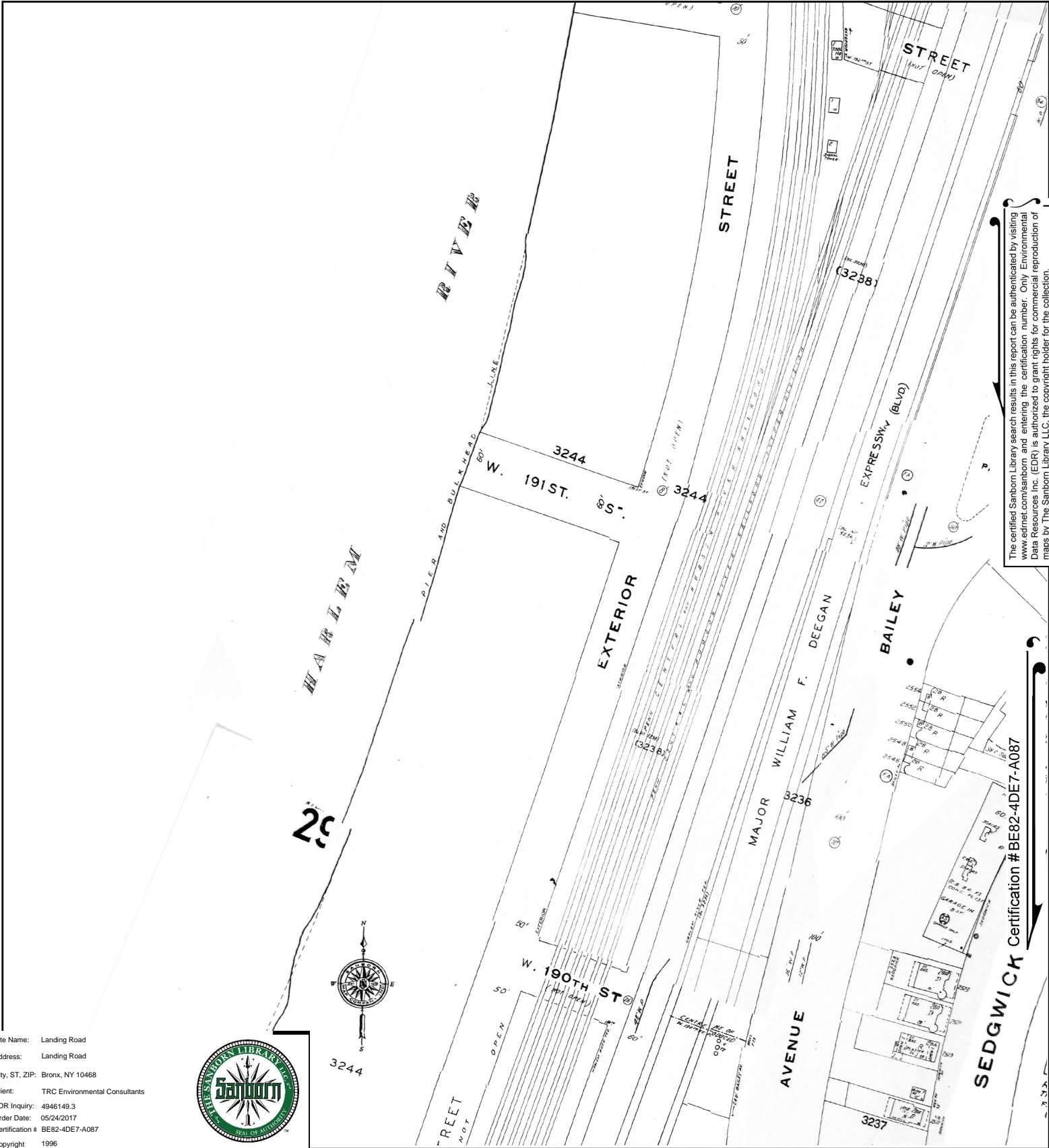

The certified Sanborn Library search results in this report can be authenticated by visiting www.edrnet.com/sanborn and entering the certification number. Only Environmental Data Resources Inc. (EDR) is authorized to grant rights for commercial reproduction of maps by The Sanborn Library LLC, the copyright holder for the collection.

Site Name: Landing Road
 Address: Landing Road
 City, ST, ZIP: Bronx, NY 10468
 Client: TRC Environmental Consultants
 EDR Inquiry: 4946149.3
 Order Date: 05/24/2017
 Certification # BE82-4DE7-A087
 Copyright 1996



This Certified Sanborn Map combines the following sheets. Outlined areas indicate map sheets within the collection.

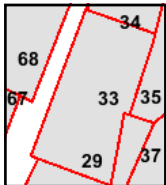
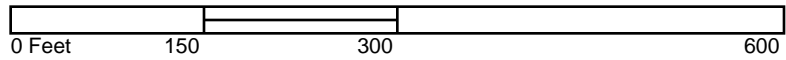

Volume 14, Sheet 35
 Volume 14, Sheet 33
 Volume 14, Sheet 29
 Volume 12, Sheet 68



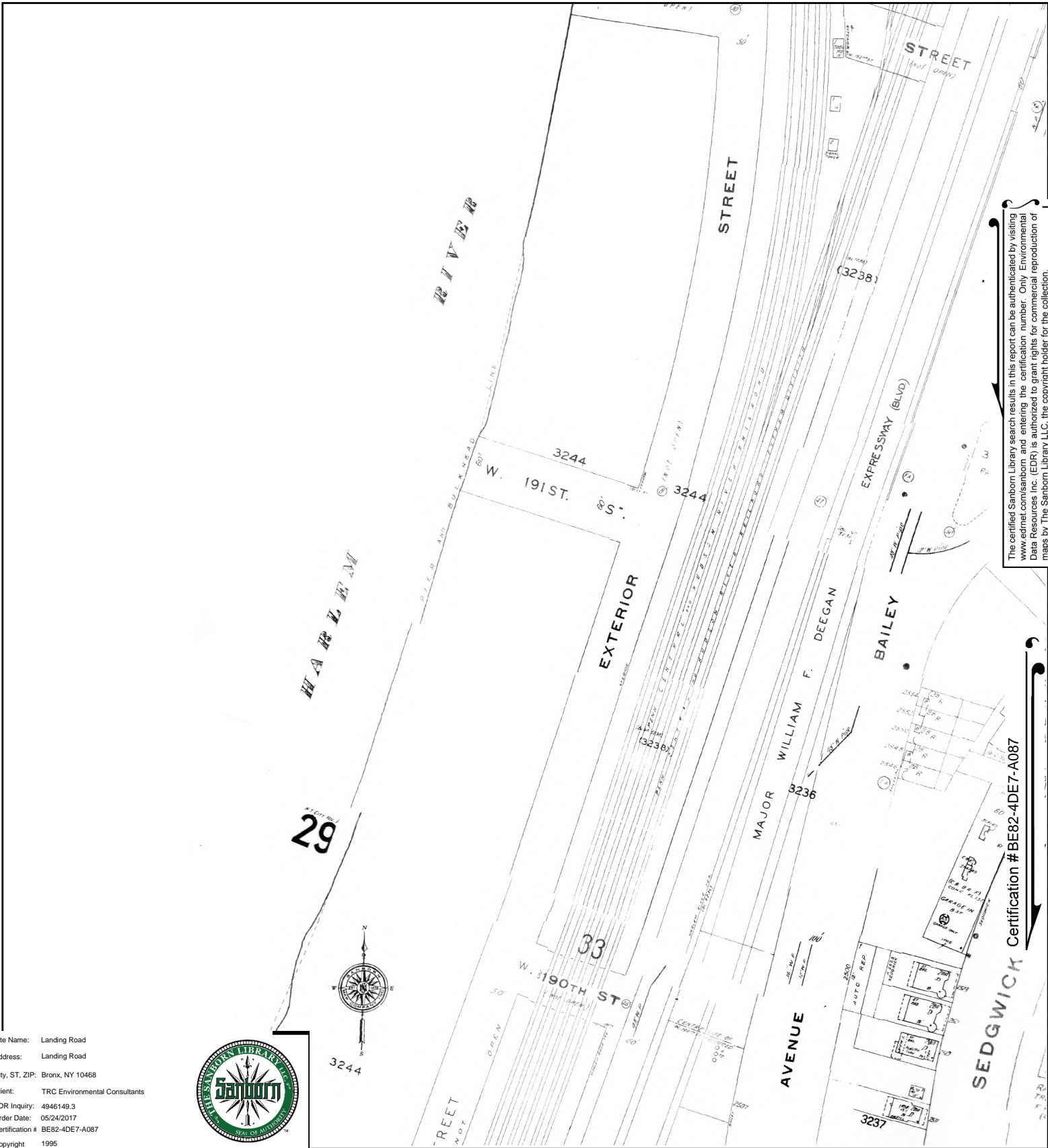

The certified Sanborn Library search results in this report can be authenticated by visiting www.edrnet.com/sanborn and entering the certification number. Only Environmental Data Resources Inc. (EDR) is authorized to grant rights for commercial reproduction of maps by The Sanborn Library LLC, the copyright holder for the collection.

This Certified Sanborn Map combines the following sheets. Outlined areas indicate map sheets within the collection.

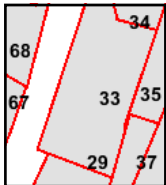
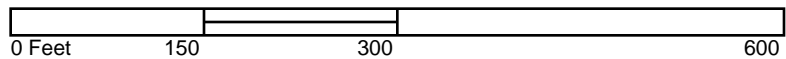

Volume 14, Sheet 35
 Volume 14, Sheet 33
 Volume 14, Sheet 29



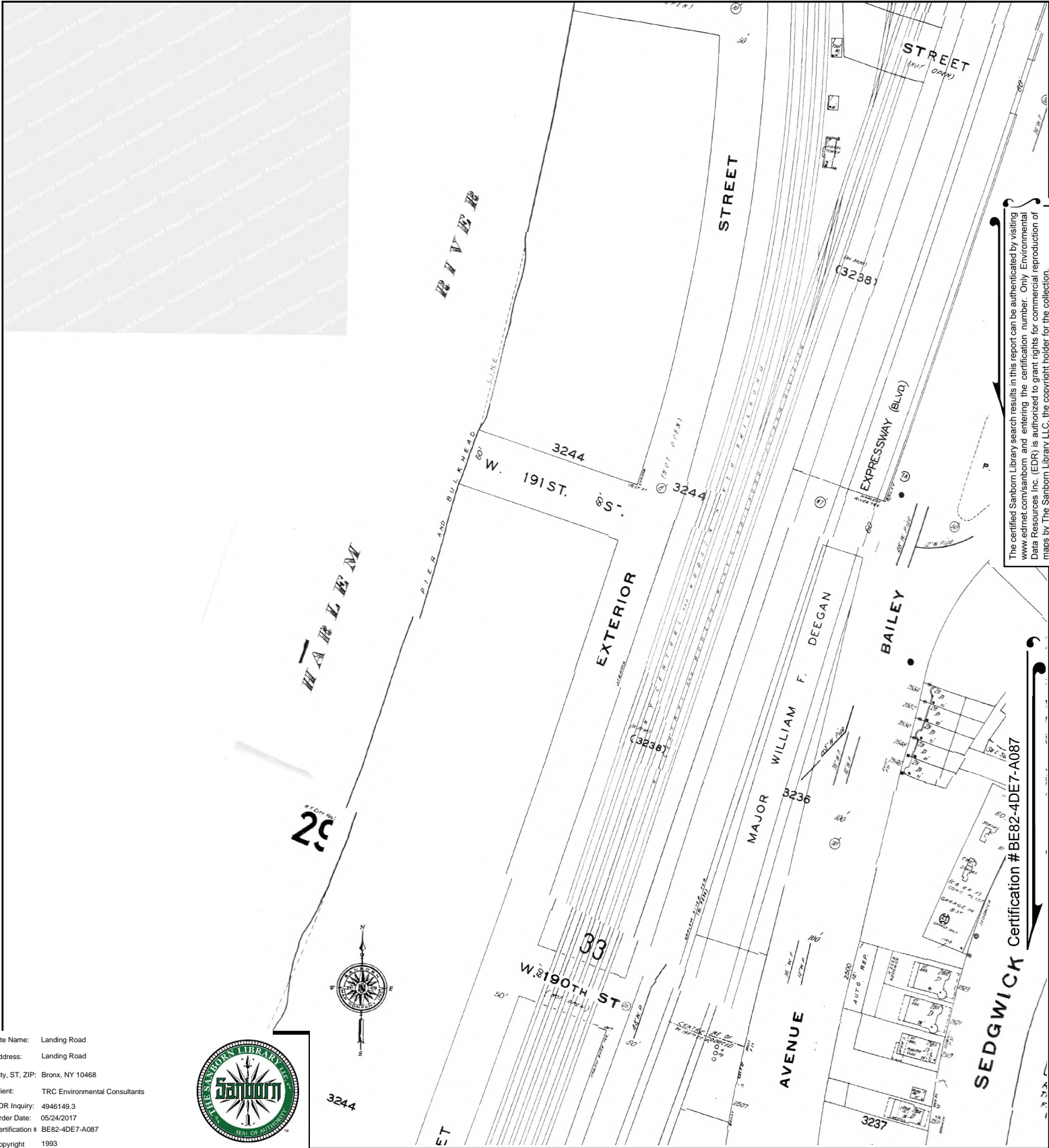

The certified Sanborn Library search results in this report can be authenticated by visiting www.edrnet.com/sanborn and entering the certification number. Only Environmental Data Resources Inc. (EDR) is authorized to grant rights for commercial reproduction of maps by The Sanborn Library LLC, the copyright holder for the collection.

This Certified Sanborn Map combines the following sheets. Outlined areas indicate map sheets within the collection.

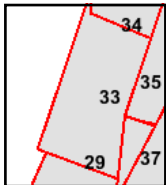
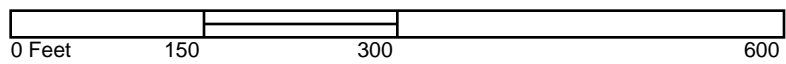

Volume 14, Sheet 35
 Volume 14, Sheet 33
 Volume 14, Sheet 29



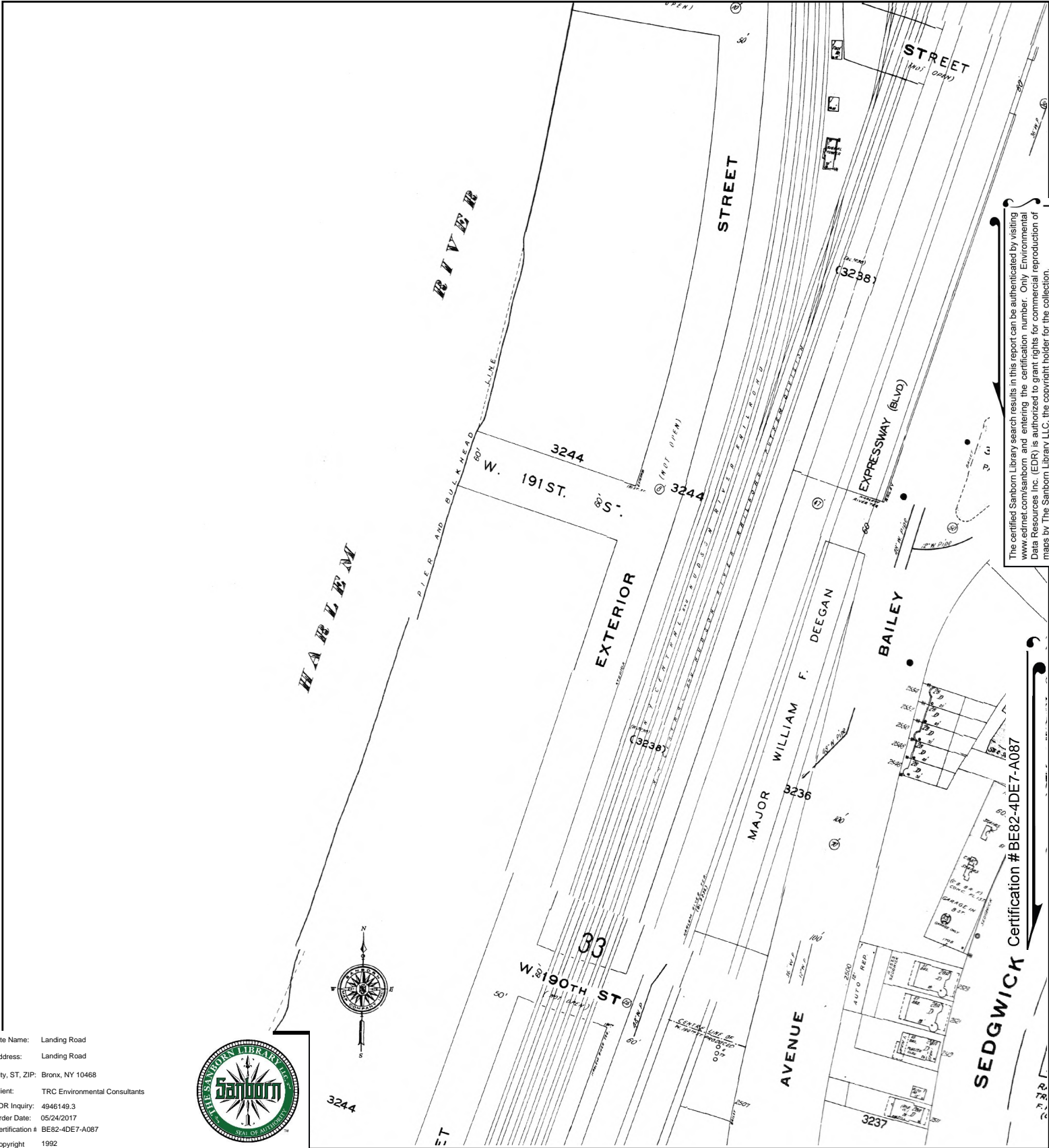

The certified Sanborn Library search results in this report can be authenticated by visiting www.edrnet.com/sanborn and entering the certification number. Only Environmental Data Resources Inc. (EDR) is authorized to grant rights for commercial reproduction of maps by The Sanborn Library LLC, the copyright holder for the collection.

Site Name: Landing Road
 Address: Landing Road
 City, ST, ZIP: Bronx, NY 10468
 Client: TRC Environmental Consultants
 EDR Inquiry: 4946149.3
 Order Date: 05/24/2017
 Certification # BE82-4DE7-A087
 Copyright 1992



This Certified Sanborn Map combines the following sheets. Outlined areas indicate map sheets within the collection.

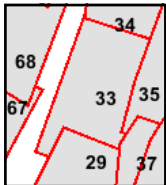
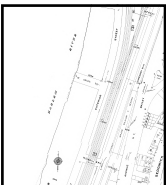

Volume 12, Sheet 68
 Volume 12, Sheet 67
 Volume 14, Sheet 35
 Volume 14, Sheet 29
 Volume 14, Sheet 33



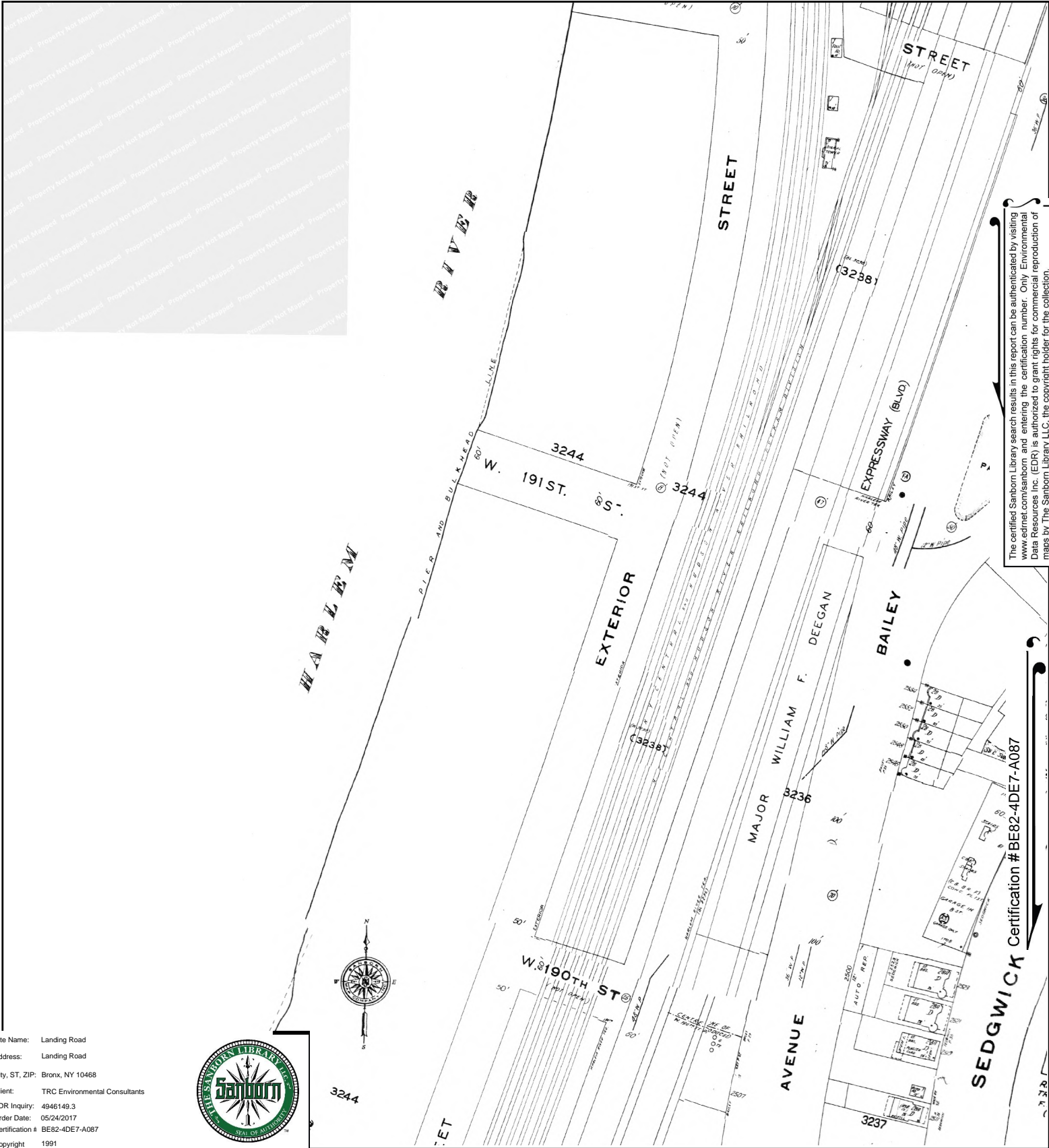

The certified Sanborn Library search results in this report can be authenticated by visiting www.edrnet.com/sanborn and entering the certification number. Only Environmental Data Resources Inc. (EDR) is authorized to grant rights for commercial reproduction of maps by The Sanborn Library LLC, the copyright holder for the collection.

Site Name: Landing Road
 Address: Landing Road
 City, ST, ZIP: Bronx, NY 10468
 Client: TRC Environmental Consultants
 EDR Inquiry: 4946149.3
 Order Date: 05/24/2017
 Certification # BE82-4DE7-A087
 Copyright 1991



This Certified Sanborn Map combines the following sheets.
 Outlined areas indicate map sheets within the collection.

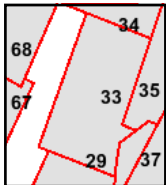
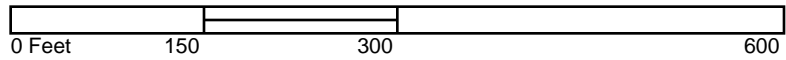

Volume 14, Sheet 35
 Volume 14, Sheet 33
 Volume 14, Sheet 29
 Volume 12, Sheet 67



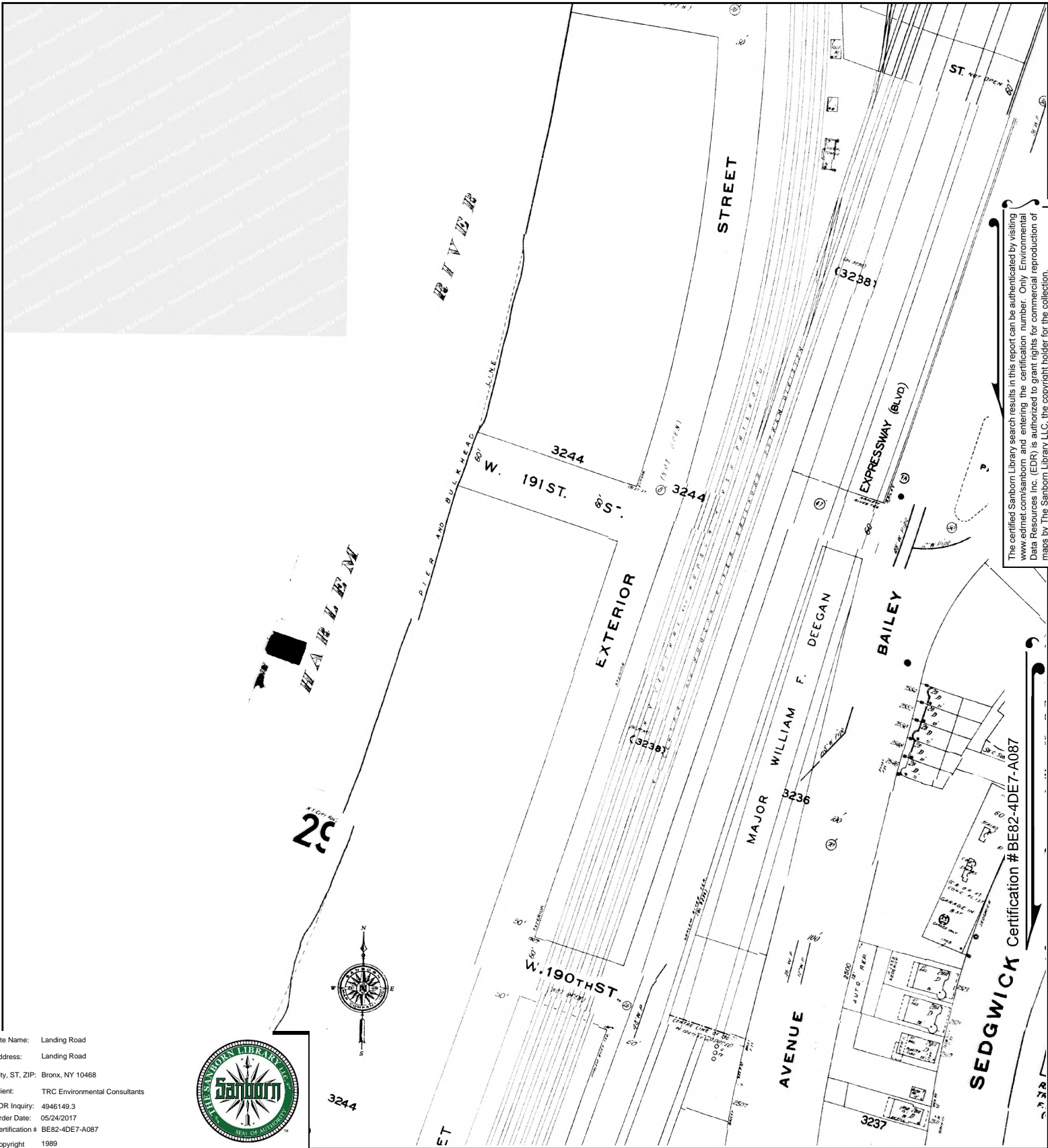

The certified Sanborn Library search results in this report can be authenticated by visiting www.edrnet.com/sanborn and entering the certification number. Only Environmental Data Resources Inc. (EDR) is authorized to grant rights for commercial reproduction of maps by The Sanborn Library LLC, the copyright holder for the collection.

Site Name: Landing Road
 Address: Landing Road
 City, ST, ZIP: Bronx, NY 10468
 Client: TRC Environmental Consultants
 EDR Inquiry: 4946149.3
 Order Date: 05/24/2017
 Certification # BE82-4DE7-A087
 Copyright 1989



This Certified Sanborn Map combines the following sheets. Outlined areas indicate map sheets within the collection.

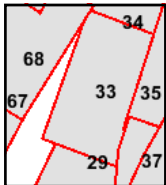

- Volume 12, Sheet 68
- Volume 12, Sheet 67
- Volume 14, Sheet 35
- Volume 14, Sheet 33
- Volume 14, Sheet 29



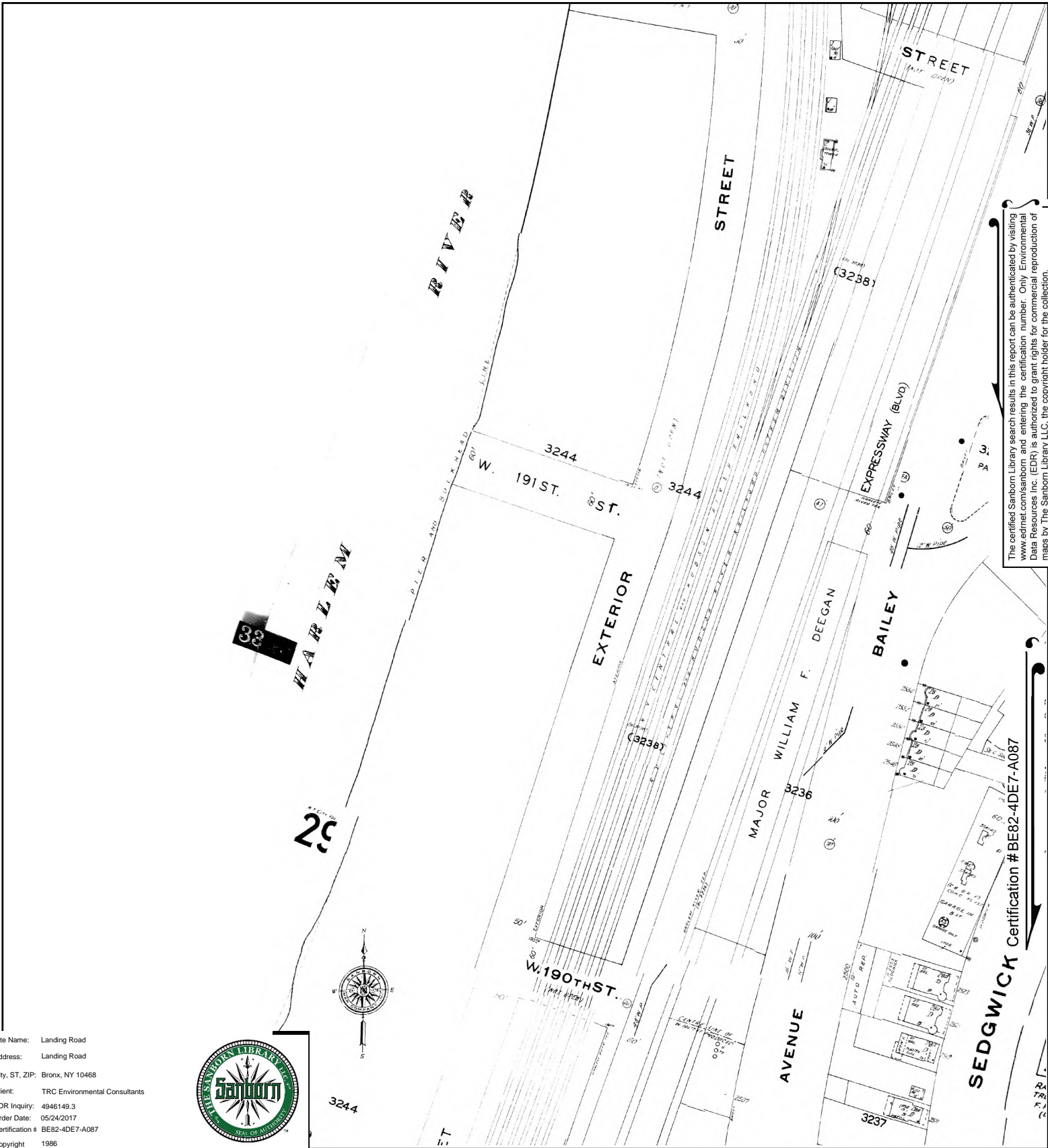

The certified Sanborn Library search results in this report can be authenticated by visiting www.edrnet.com/sanborn and entering the certification number. Only Environmental Data Resources Inc. (EDR) is authorized to grant rights for commercial reproduction of maps by The Sanborn Library LLC, the copyright holder for the collection.

Site Name: Landing Road
 Address: Landing Road
 City, ST, ZIP: Bronx, NY 10468
 Client: TRC Environmental Consultants
 EDR Inquiry: 4946149.3
 Order Date: 05/24/2017
 Certification # BE82-4DE7-A087
 Copyright 1986



This Certified Sanborn Map combines the following sheets. Outlined areas indicate map sheets within the collection.

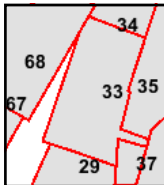
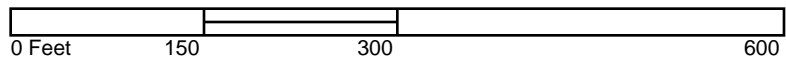

Volume 14, Sheet 35
 Volume 14, Sheet 33
 Volume 14, Sheet 29
 Volume 12, Sheet 68
 Volume 12, Sheet 67



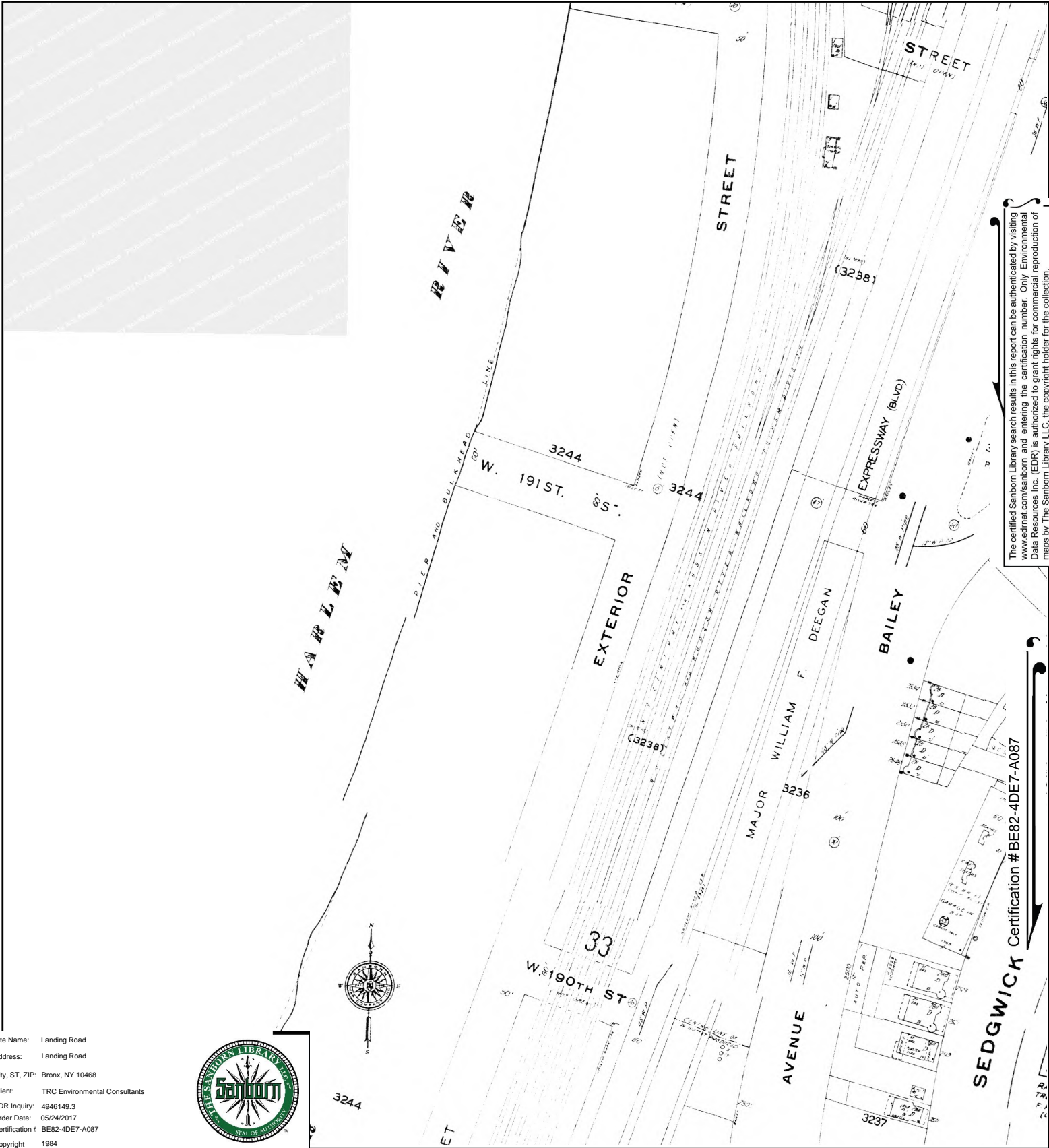

The certified Sanborn Library search results in this report can be authenticated by visiting www.edrnet.com/sanborn and entering the certification number. Only Environmental Data Resources Inc. (EDR) is authorized to grant rights for commercial reproduction of maps by The Sanborn Library LLC, the copyright holder for the collection.

This Certified Sanborn Map combines the following sheets. Outlined areas indicate map sheets within the collection.

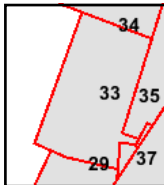
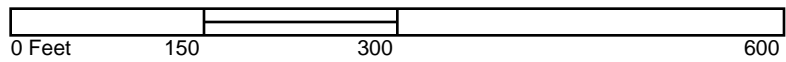

Volume 14, Sheet 35
 Volume 14, Sheet 33
 Volume 14, Sheet 29



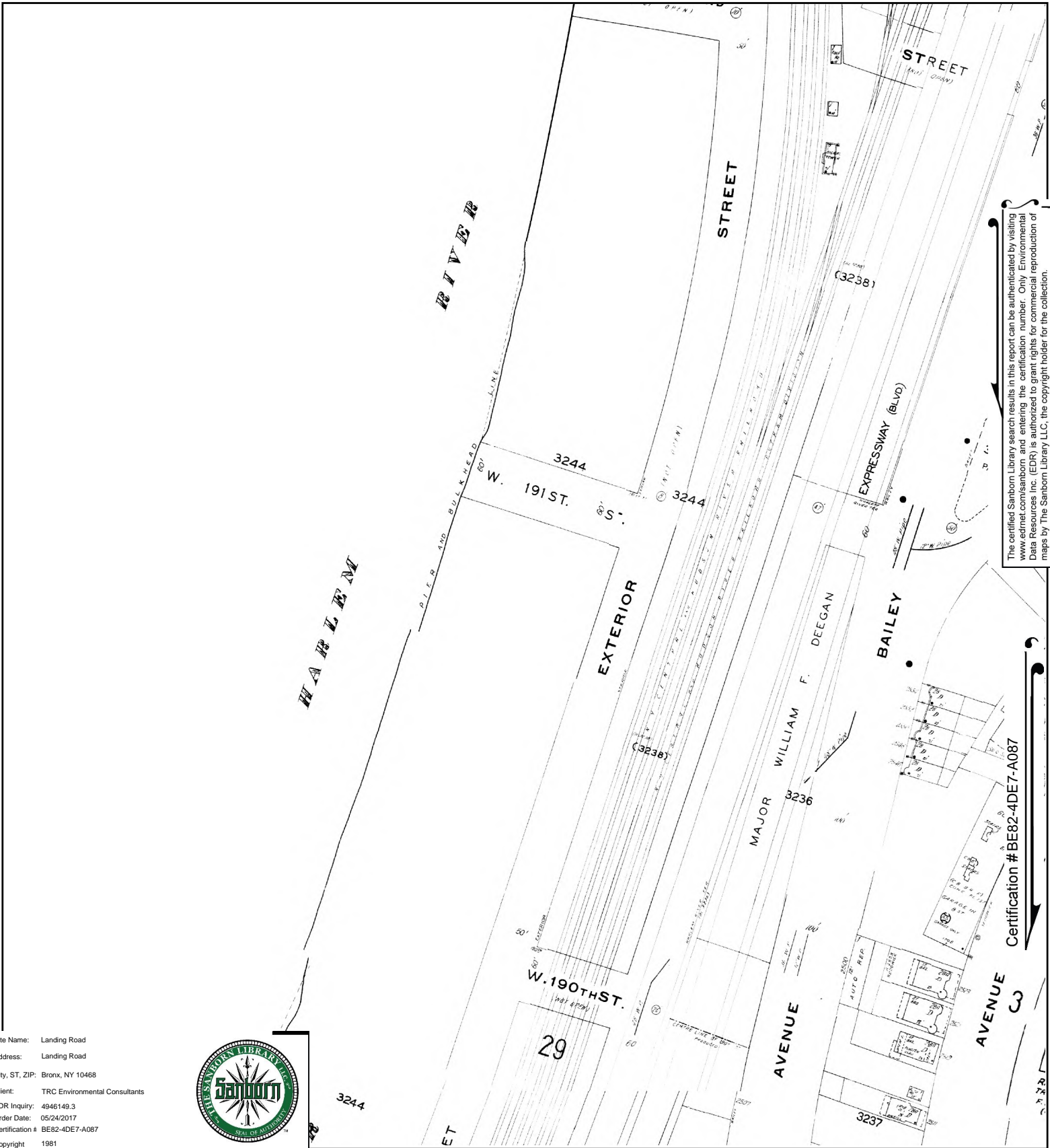

The certified Sanborn Library search results in this report can be authenticated by visiting www.edrnet.com/sanborn and entering the certification number. Only Environmental Data Resources Inc. (EDR) is authorized to grant rights for commercial reproduction of maps by The Sanborn Library LLC, the copyright holder for the collection.

Site Name: Landing Road
 Address: Landing Road
 City, ST, ZIP: Bronx, NY 10468
 Client: TRC Environmental Consultants
 EDR Inquiry: 4946149.3
 Order Date: 05/24/2017
 Certification # BE82-4DE7-A087
 Copyright 1981



Certification # BE82-4DE7-A087

This Certified Sanborn Map combines the following sheets. Outlined areas indicate map sheets within the collection.

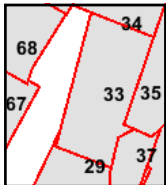
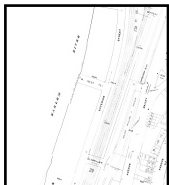

- Volume 14, Sheet 35
- Volume 14, Sheet 33
- Volume 14, Sheet 29
- Volume 12, Sheet 68
- Volume 12, Sheet 67



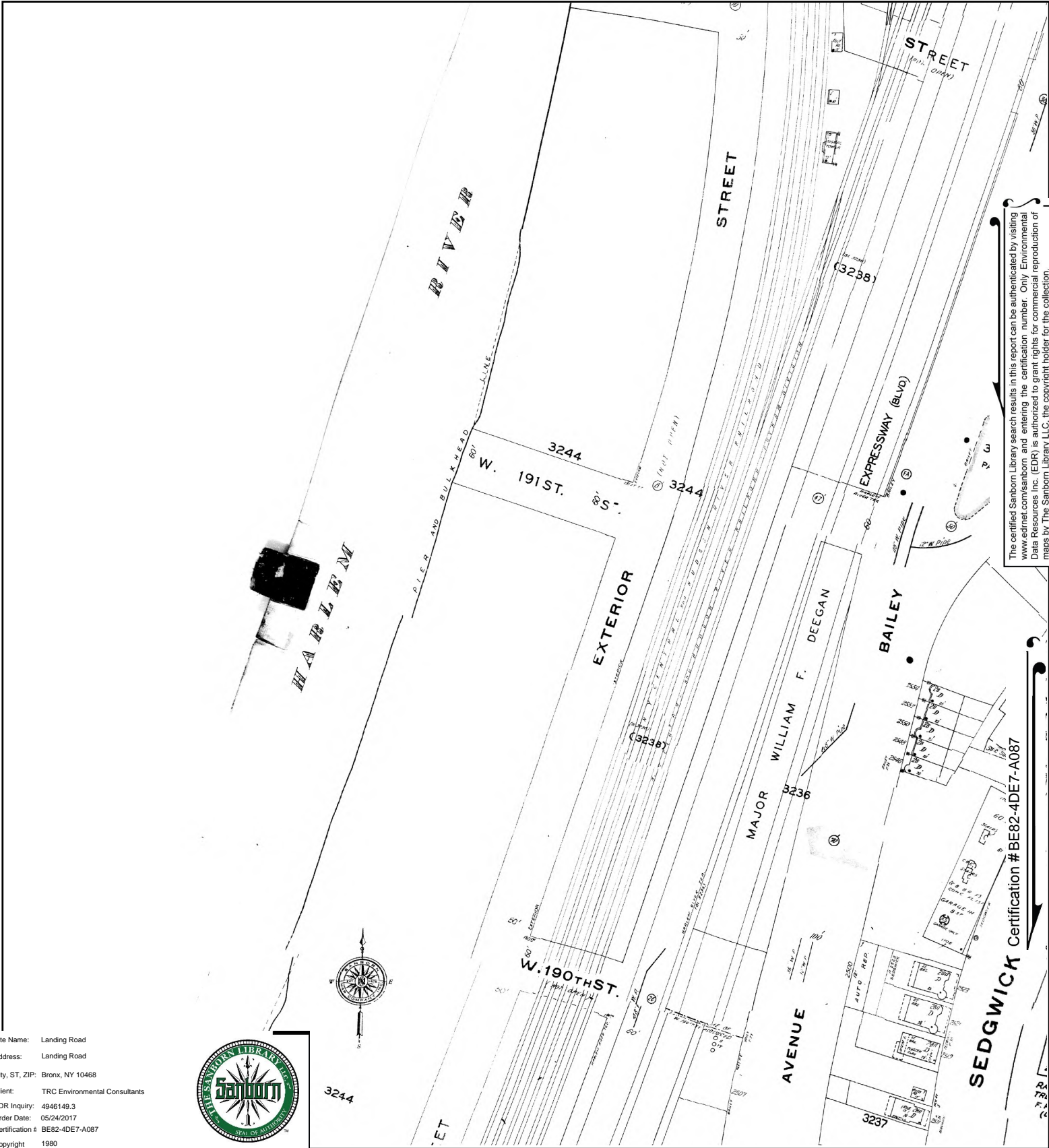

The certified Sanborn Library search results in this report can be authenticated by visiting www.edrnet.com/sanborn and entering the certification number. Only Environmental Data Resources Inc. (EDR) is authorized to grant rights for commercial reproduction of maps by The Sanborn Library LLC, the copyright holder for the collection.

Site Name: Landing Road
 Address: Landing Road
 City, ST, ZIP: Bronx, NY 10468
 Client: TRC Environmental Consultants
 EDR Inquiry: 4946149.3
 Order Date: 05/24/2017
 Certification # BE82-4DE7-A087
 Copyright 1980



This Certified Sanborn Map combines the following sheets.
 Outlined areas indicate map sheets within the collection.

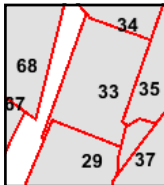
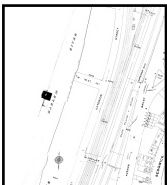

Volume 12, Sheet 68
 Volume 12, Sheet 67
 Volume 14, Sheet 29
 Volume 14, Sheet 35
 Volume 14, Sheet 33



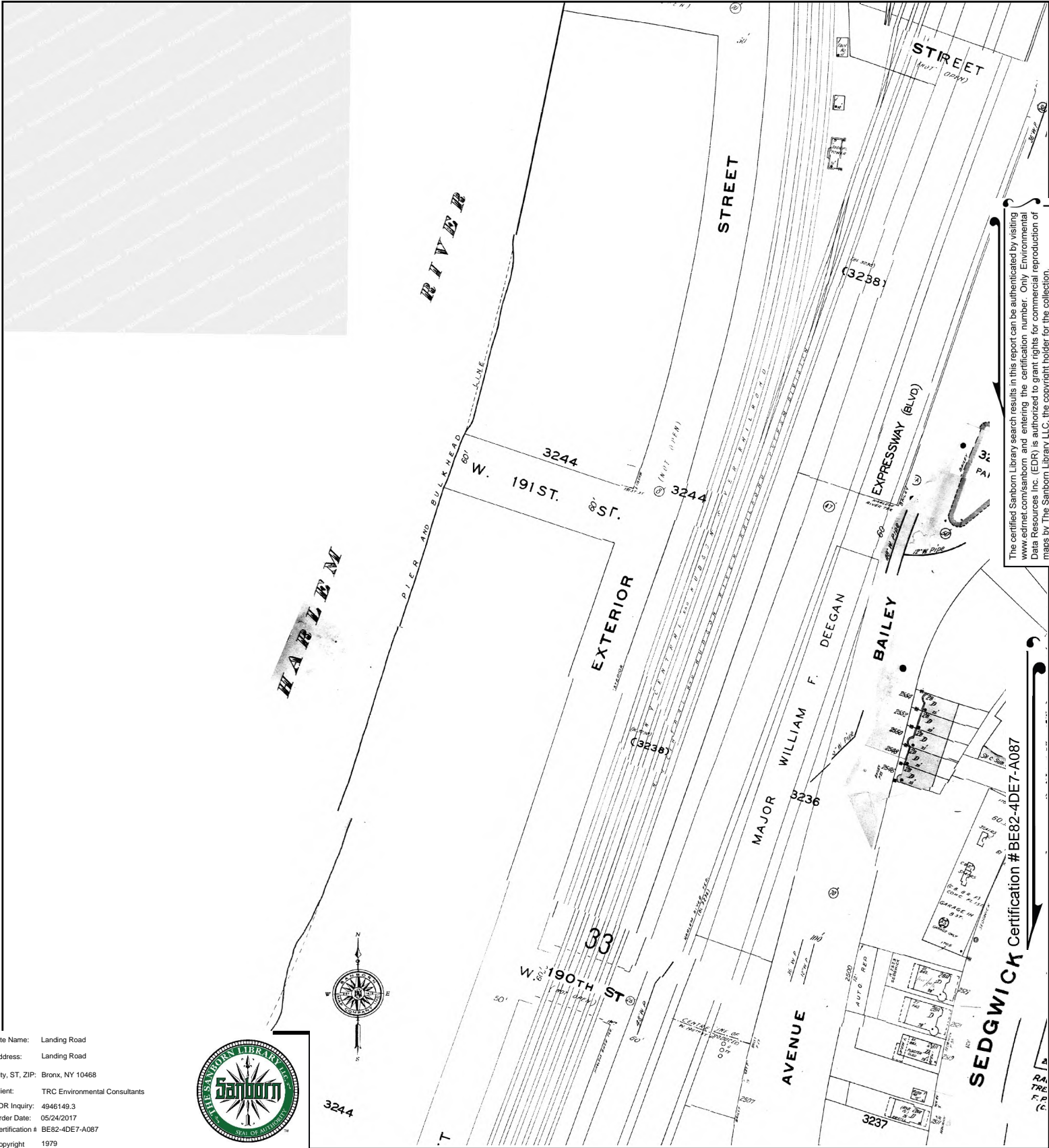

The certified Sanborn Library search results in this report can be authenticated by visiting www.edrnet.com/sanborn and entering the certification number. Only Environmental Data Resources Inc. (EDR) is authorized to grant rights for commercial reproduction of maps by The Sanborn Library LLC, the copyright holder for the collection.

Site Name: Landing Road
 Address: Landing Road
 City, ST, ZIP: Bronx, NY 10468
 Client: TRC Environmental Consultants
 EDR Inquiry: 4946149.3
 Order Date: 05/24/2017
 Certification # BE82-4DE7-A087
 Copyright 1979



This Certified Sanborn Map combines the following sheets. Outlined areas indicate map sheets within the collection.

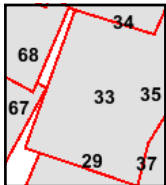
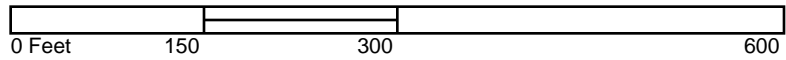

Volume 14, Sheet 33
 Volume 14, Sheet 29
 Volume 14, Sheet 35
 Volume 12, Sheet 68
 Volume 12, Sheet 67



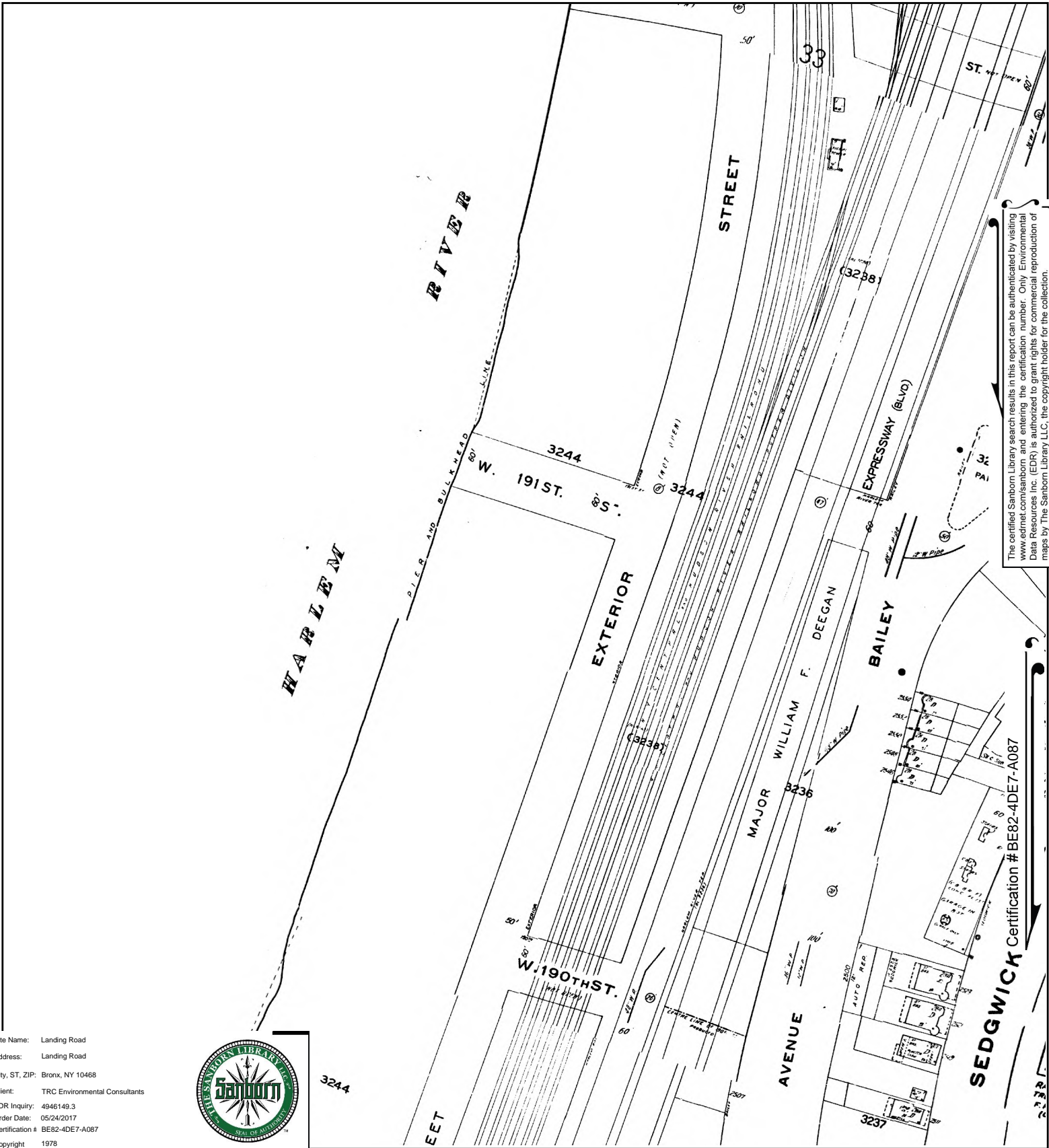

The certified Sanborn Library search results in this report can be authenticated by visiting www.edrnet.com/sanborn and entering the certification number. Only Environmental Data Resources Inc. (EDR) is authorized to grant rights for commercial reproduction of maps by The Sanborn Library LLC, the copyright holder for the collection.

Site Name: Landing Road
 Address: Landing Road
 City, ST, ZIP: Bronx, NY 10468
 Client: TRC Environmental Consultants
 EDR Inquiry: 4946149.3
 Order Date: 05/24/2017
 Certification # BE82-4DE7-A087
 Copyright 1978



This Certified Sanborn Map combines the following sheets.
 Outlined areas indicate map sheets within the collection.

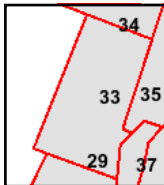
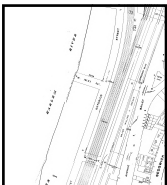
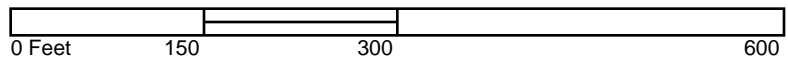

Volume 14, Sheet 35
 Volume 14, Sheet 33
 Volume 14, Sheet 29



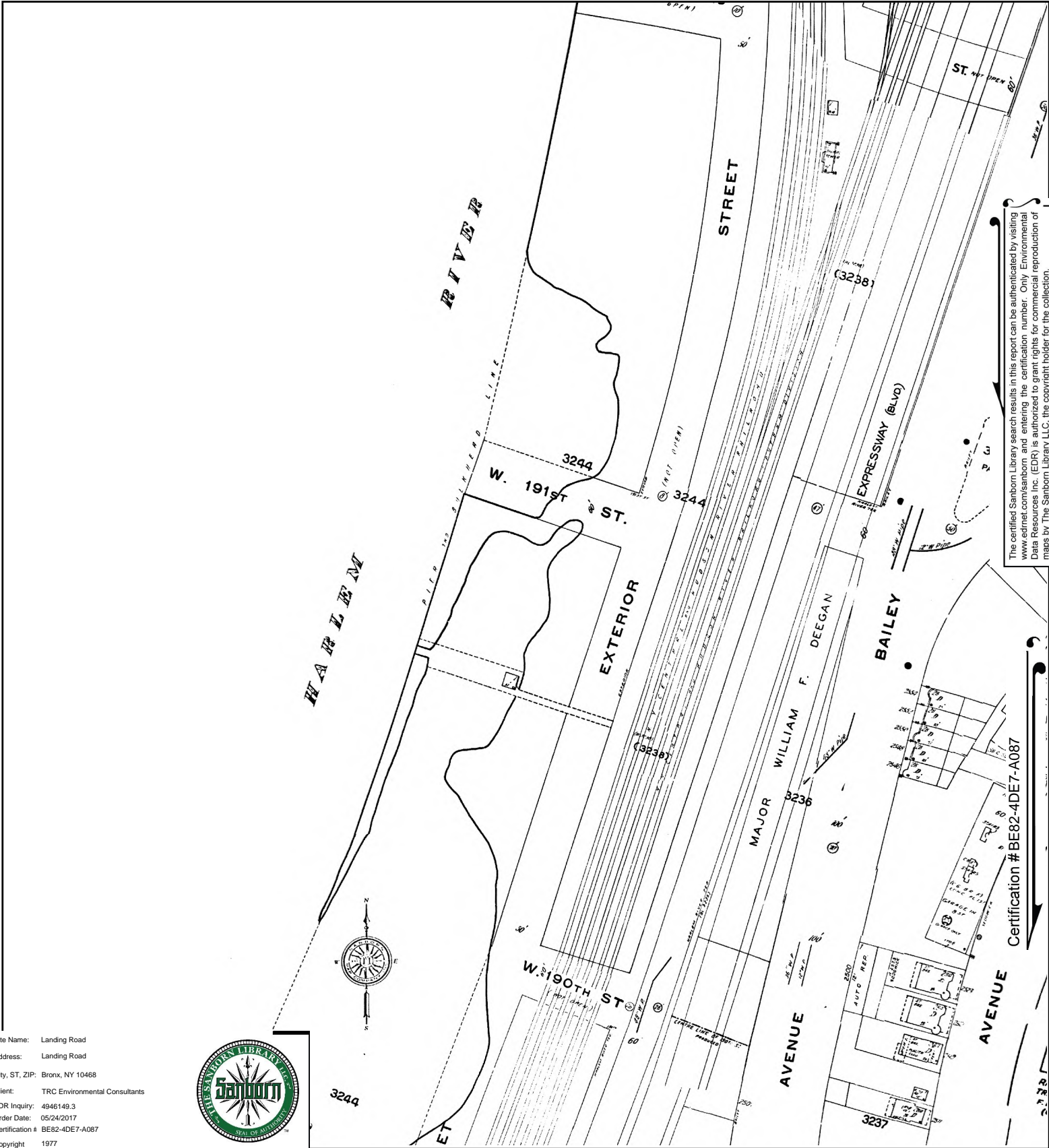

The certified Sanborn Library search results in this report can be authenticated by visiting www.edrnet.com/sanborn and entering the certification number. Only Environmental Data Resources Inc. (EDR) is authorized to grant rights for commercial reproduction of maps by The Sanborn Library LLC, the copyright holder for the collection.

Site Name: Landing Road
 Address: Landing Road
 City, ST, ZIP: Bronx, NY 10468
 Client: TRC Environmental Consultants
 EDR Inquiry: 4946149.3
 Order Date: 05/24/2017
 Certification # BE82-4DE7-A087
 Copyright 1977



This Certified Sanborn Map combines the following sheets. Outlined areas indicate map sheets within the collection.

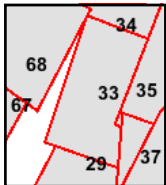
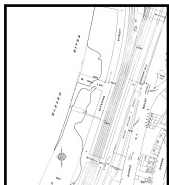

Volume 12, Sheet 68
 Volume 14, Sheet 35
 Volume 14, Sheet 33
 Volume 14, Sheet 29



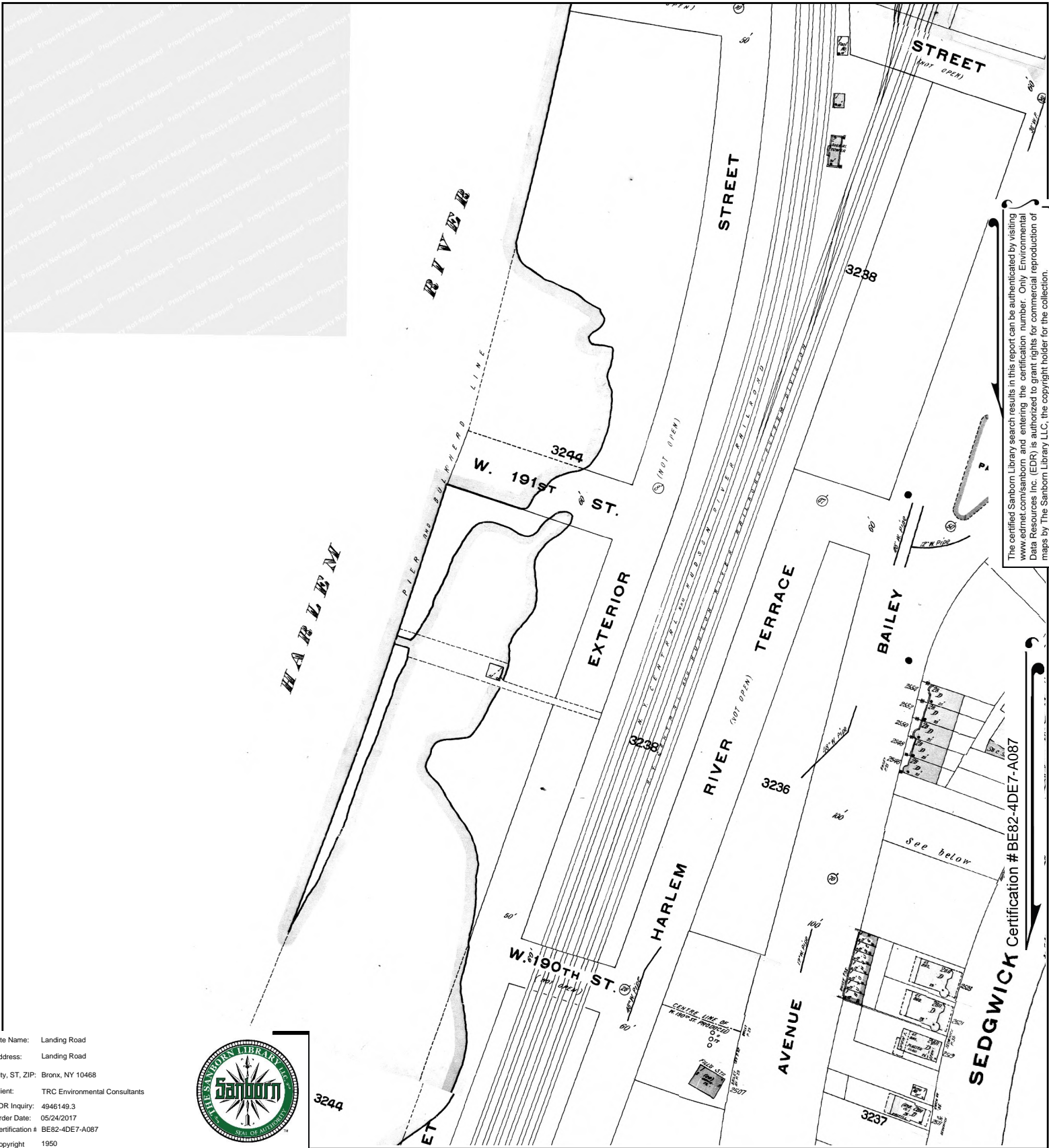

The certified Sanborn Library search results in this report can be authenticated by visiting www.edrnet.com/sanborn and entering the certification number. Only Environmental Data Resources Inc. (EDR) is authorized to grant rights for commercial reproduction of maps by The Sanborn Library LLC, the copyright holder for the collection.

Site Name: Landing Road
 Address: Landing Road
 City, ST, ZIP: Bronx, NY 10468
 Client: TRC Environmental Consultants
 EDR Inquiry: 4946149.3
 Order Date: 05/24/2017
 Certification # BE82-4DE7-A087
 Copyright 1950



This Certified Sanborn Map combines the following sheets. Outlined areas indicate map sheets within the collection.

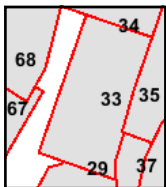
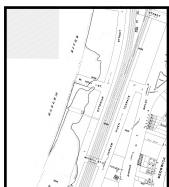

- Volume 14, Sheet 35
- Volume 14, Sheet 33
- Volume 14, Sheet 29
- Volume 12, Sheet 68
- Volume 12, Sheet 67

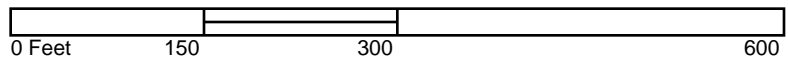

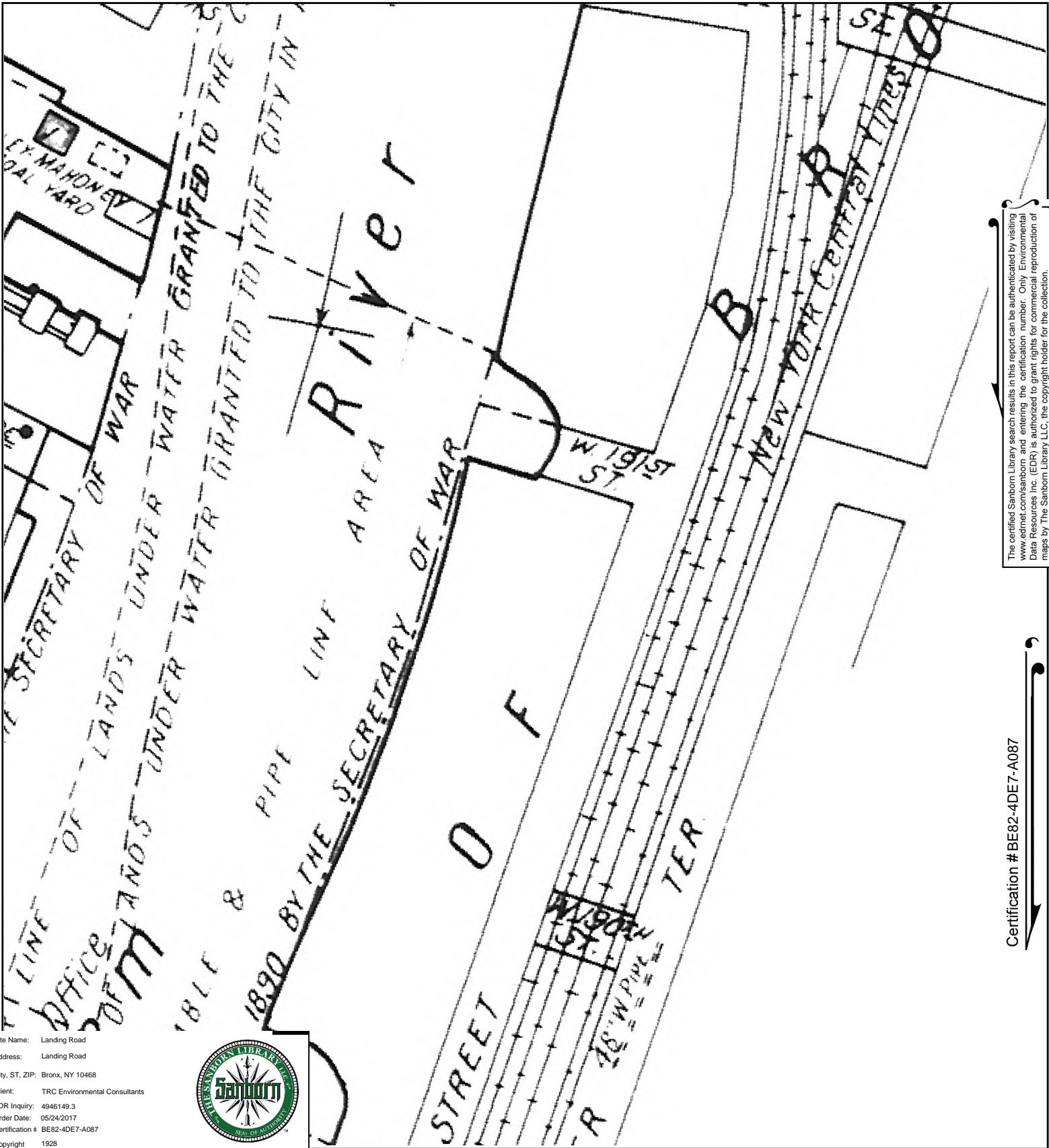

The certified Sanborn Library search results in this report can be authenticated by visiting www.edrnet.com/sanborn and entering the certification number. Only Environmental Data Resources Inc. (EDR) is authorized to grant rights for commercial reproduction of maps by The Sanborn Library LLC, the copyright holder for the collection.

Certification # BE82-4DE7-A087

Site Name: Landing Road
 Address: Landing Road
 City, ST, ZIP: Bronx, NY 10468
 Client: TRC Environmental Consultants
 EDR Inquiry: 4946149.3
 Order Date: 05/24/2017
 Certification # BE82-4DE7-A087
 Copyright 1928



This Certified Sanborn Map combines the following sheets. Outlined areas indicate map sheets within the collection.

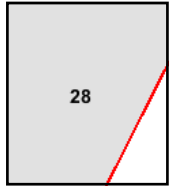
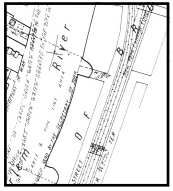

Volume Pier Maps, Sheet 28



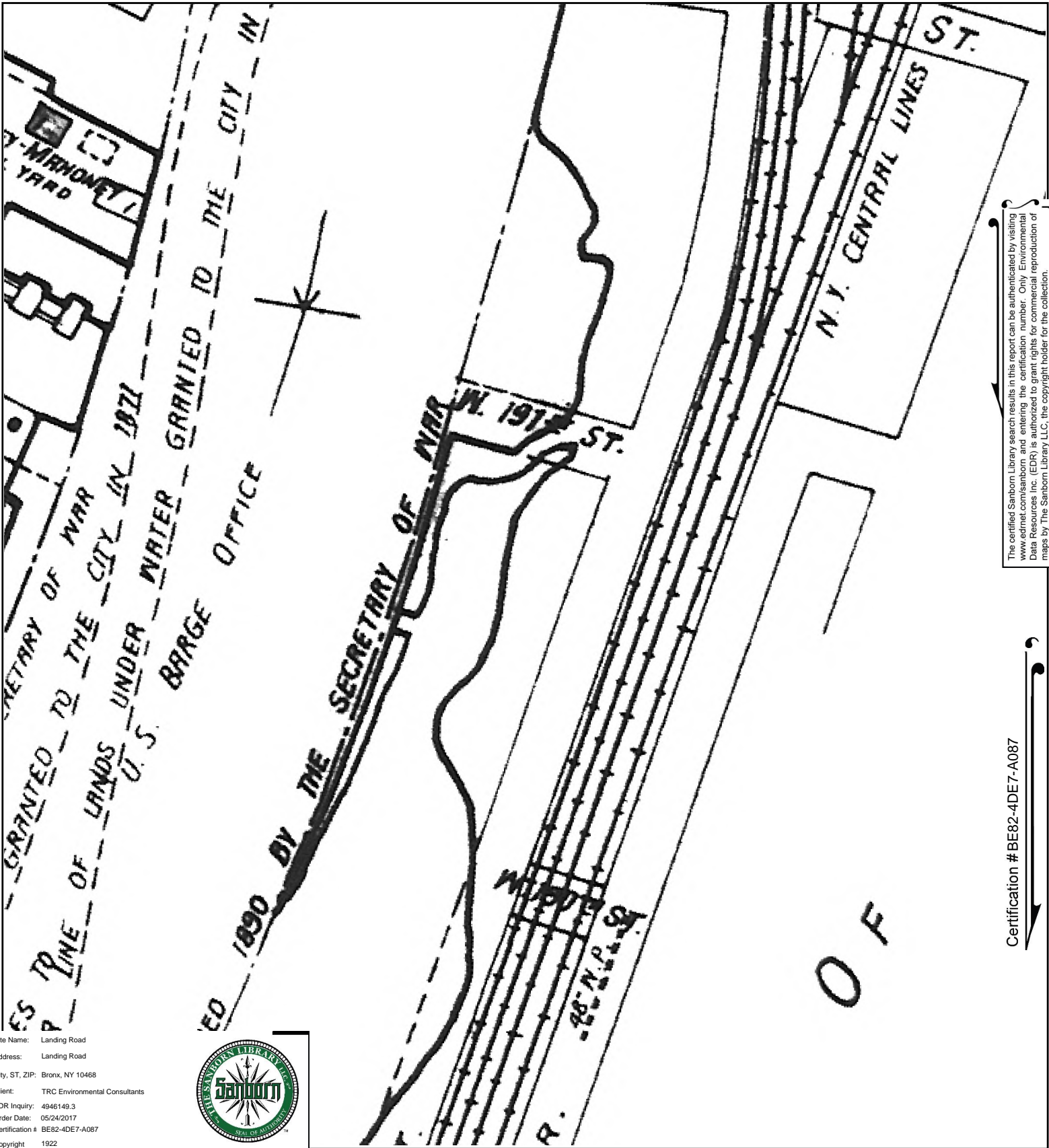

The certified Sanborn Library search results in this report can be authenticated by visiting www.edrnet.com/sanborn and entering the certification number. Only Environmental Data Resources Inc. (EDR) is authorized to grant rights for commercial reproduction of maps by The Sanborn Library LLC, the copyright holder for the collection.

Certification # BE82-4DE7-A087

Site Name: Landing Road
 Address: Landing Road
 City, ST, ZIP: Bronx, NY 10468
 Client: TRC Environmental Consultants
 EDR Inquiry: 4946149.3
 Order Date: 05/24/2017
 Certification # BE82-4DE7-A087
 Copyright 1922



This Certified Sanborn Map combines the following sheets. Outlined areas indicate map sheets within the collection.

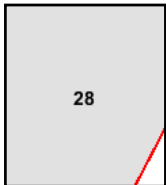
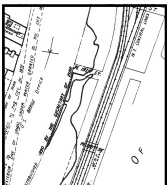
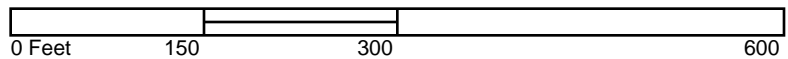

Volume Pier Maps, Sheet 28



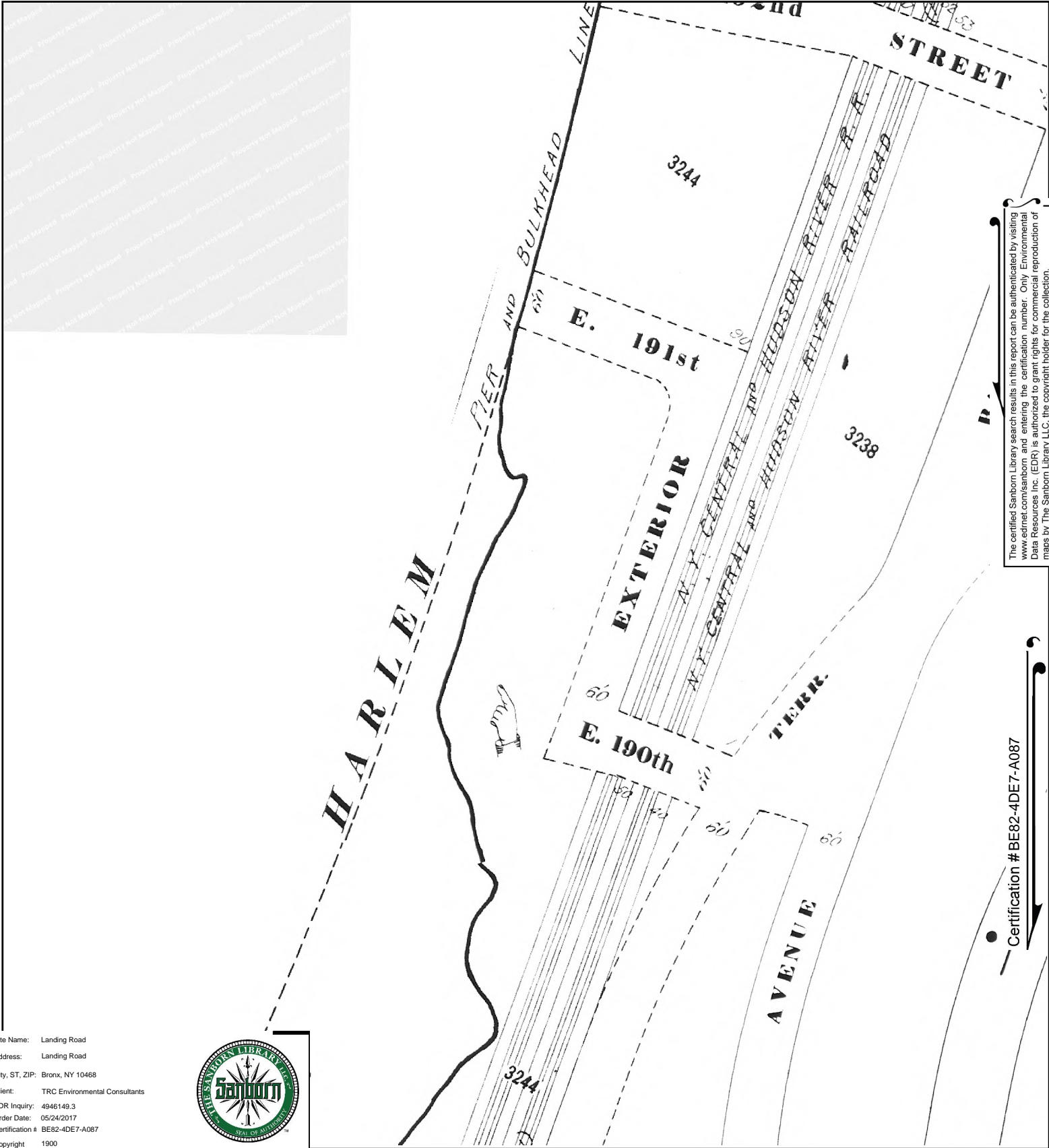

The certified Sanborn Library search results in this report can be authenticated by visiting www.edrnet.com/sanborn and entering the certification number. Only Environmental Data Resources Inc. (EDR) is authorized to grant rights for commercial reproduction of maps by The Sanborn Library LLC, the copyright holder for the collection.

Certification # BE82-4DE7-A087

Site Name: Landing Road
 Address: Landing Road
 City, ST, ZIP: Bronx, NY 10468
 Client: TRC Environmental Consultants
 EDR Inquiry: 4946149.3
 Order Date: 05/24/2017
 Certification # BE82-4DE7-A087
 Copyright 1900



This Certified Sanborn Map combines the following sheets.
 Outlined areas indicate map sheets within the collection.

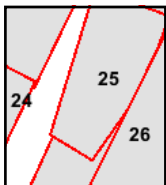
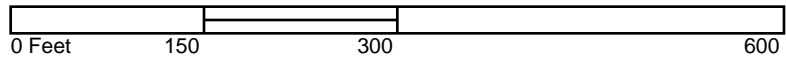

Volume 13, Sheet 26
 Volume 13, Sheet 25
 Volume 12, Sheet 24
 Volume 12, Sheet 26





Landing Road
Landing Road
Bronx, NY 10468

Inquiry Number: 4946149.3

May 24, 2017

Certified Sanborn® Map Report



6 Armstrong Road, 4th floor
Shelton, CT 06484
Toll Free: 800.352.0050
www.edrnet.com

Certified Sanborn® Map Report

05/24/17

Site Name:

Landing Road
Landing Road
Bronx, NY 10468
EDR Inquiry # 4946149.3

Client Name:

TRC Environmental Consultants
1430 Broadway
New York, NY 10018
Contact: Carla Stout



The Sanborn Library has been searched by EDR and maps covering the target property location as provided by TRC Environmental Consultants were identified for the years listed below. The Sanborn Library is the largest, most complete collection of fire insurance maps. The collection includes maps from Sanborn, Bromley, Perris & Browne, Hopkins, Barlow, and others. Only Environmental Data Resources Inc. (EDR) is authorized to grant rights for commercial reproduction of maps by the Sanborn Library LLC, the copyright holder for the collection. Results can be authenticated by visiting www.edrnet.com/sanborn.

The Sanborn Library is continually enhanced with newly identified map archives. This report accesses all maps in the collection as of the day this report was generated.

Certified Sanborn Results:

Certification # BE82-4DE7-A087
PO # NA
Project Exterior Street, Bronx, NY

Maps Provided:

2007	1996	1981	1922
2006	1995	1980	1914
2005	1993	1979	1900
2004	1992	1978	1896
2003	1991	1977	
2002	1989	1950	
2001	1986	1945	
1998	1984	1928	



Sanborn® Library search results

Certification #: BE82-4DE7-A087

The Sanborn Library includes more than 1.2 million fire insurance maps from Sanborn, Bromley, Perris & Browne, Hopkins, Barlow and others which track historical property usage in approximately 12,000 American cities and towns. Collections searched:

- Library of Congress
- University Publications of America
- EDR Private Collection

The Sanborn Library LLC Since 1866™

Limited Permission To Make Copies

TRC Environmental Consultants (the client) is permitted to make up to FIVE photocopies of this Sanborn Map transmittal and each fire insurance map accompanying this report solely for the limited use of its customer. No one other than the client is authorized to make copies. Upon request made directly to an EDR Account Executive, the client may be permitted to make a limited number of additional photocopies. This permission is conditioned upon compliance by the client, its customer and their agents with EDR's copyright policy; a copy of which is available upon request.

Disclaimer - Copyright and Trademark Notice

This Report contains certain information obtained from a variety of public and other sources reasonably available to Environmental Data Resources, Inc. It cannot be concluded from this Report that coverage information for the target and surrounding properties does not exist from other sources. NO WARRANTY EXPRESSED OR IMPLIED, IS MADE WHATSOEVER IN CONNECTION WITH THIS REPORT. ENVIRONMENTAL DATA RESOURCES, INC. SPECIFICALLY DISCLAIMS THE MAKING OF ANY SUCH WARRANTIES, INCLUDING WITHOUT LIMITATION, MERCHANTABILITY OR FITNESS FOR A PARTICULAR USE OR PURPOSE. ALL RISK IS ASSUMED BY THE USER. IN NO EVENT SHALL ENVIRONMENTAL DATA RESOURCES, INC. BE LIABLE TO ANYONE, WHETHER ARISING OUT OF ERRORS OR OMISSIONS, NEGLIGENCE, ACCIDENT OR ANY OTHER CAUSE, FOR ANY LOSS OF DAMAGE, INCLUDING, WITHOUT LIMITATION, SPECIAL, INCIDENTAL, CONSEQUENTIAL, OR EXEMPLARY DAMAGES. ANY LIABILITY ON THE PART OF ENVIRONMENTAL DATA RESOURCES, INC. IS STRICTLY LIMITED TO A REFUND OF THE AMOUNT PAID FOR THIS REPORT. Purchaser accepts this Report "AS IS". Any analyses, estimates, ratings, environmental risk levels or risk codes provided in this Report are provided for illustrative purposes only, and are not intended to provide, nor should they be interpreted as providing any facts regarding, or prediction or forecast of, any environmental risk for any property. Only a Phase I Environmental Site Assessment performed by an environmental professional can provide information regarding the environmental risk for any property. Additionally, the information provided in this Report is not to be construed as legal advice.

Copyright 2017 by Environmental Data Resources, Inc. All rights reserved. Reproduction in any media or format, in whole or in part, of any report or map of Environmental Data Resources, Inc., or its affiliates, is prohibited without prior written permission.

EDR and its logos (including Sanborn and Sanborn Map) are trademarks of Environmental Data Resources, Inc. or its affiliates. All other trademarks used herein are the property of their respective owners.

Sanborn Sheet Key

This Certified Sanborn Map Report is based upon the following Sanborn Fire Insurance map sheets.



2007 Source Sheets

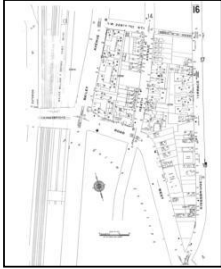

Volume 13, Sheet 16
2007

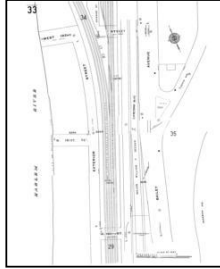

Volume 14, Sheet 33
2007

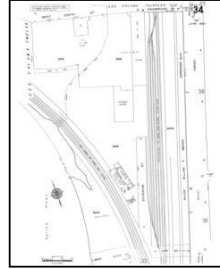

Volume 14, Sheet 34
2007

2006 Source Sheets

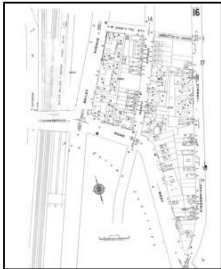

Volume 13, Sheet 16
2006

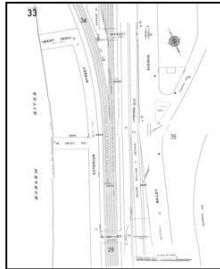

Volume 14, Sheet 33
2006

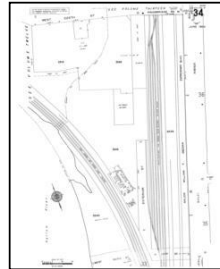

Volume 14, Sheet 34
2006

2005 Source Sheets

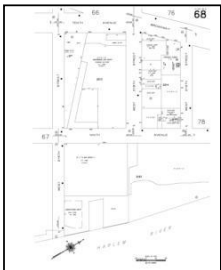

Volume 12S, Sheet 68
2005-2006

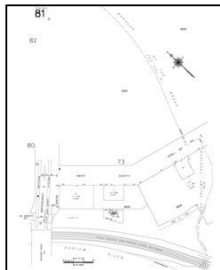

Volume 12S, Sheet 81
2005-2006

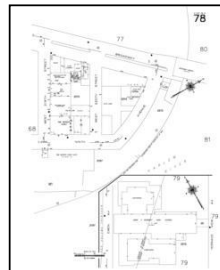

Volume 12S, Sheet 78
2005-2006

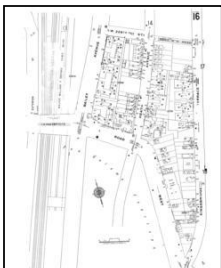

Volume 13, Sheet 16
2005

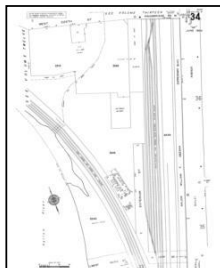

Volume 14, Sheet 34
2005

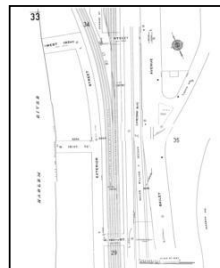

Volume 14, Sheet 33
2005

Sanborn Sheet Key

This Certified Sanborn Map Report is based upon the following Sanborn Fire Insurance map sheets.



2004 Source Sheets

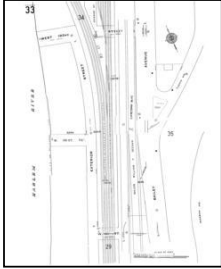

Volume 14, Sheet 33
2004

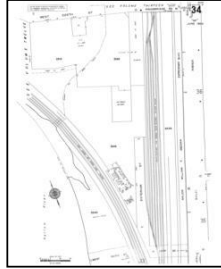

Volume 14, Sheet 34
2004

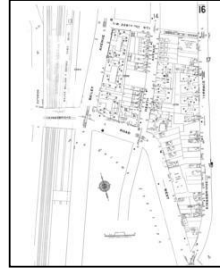

Volume 13, Sheet 16
2004

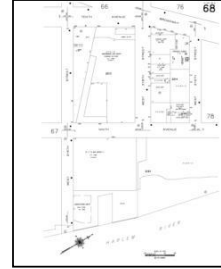

Volume 12S, Sheet 68
2004

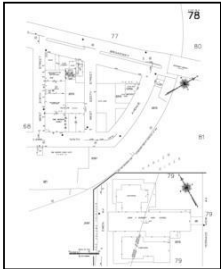

Volume 12S, Sheet 78
2004

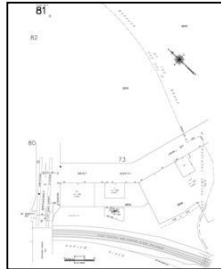

Volume 12S, Sheet 81
2004

2003 Source Sheets

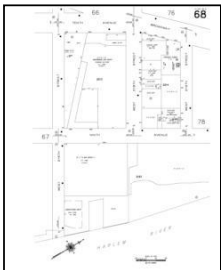

Volume 12S, Sheet 68
2003

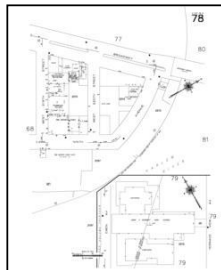

Volume 12S, Sheet 78
2003

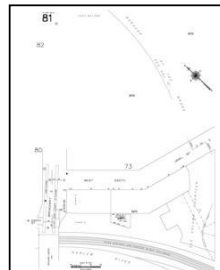

Volume 12S, Sheet 81
2003

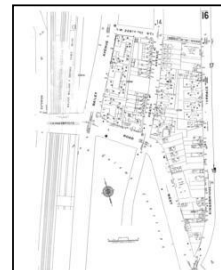

Volume 13, Sheet 16
2003

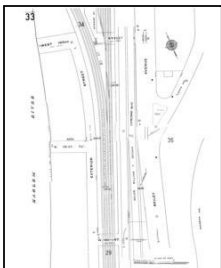

Volume 14, Sheet 33
2003

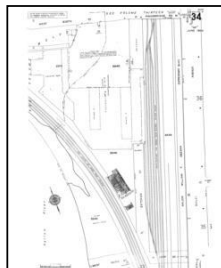

Volume 14, Sheet 34
2003

Sanborn Sheet Key

This Certified Sanborn Map Report is based upon the following Sanborn Fire Insurance map sheets.



2002 Source Sheets

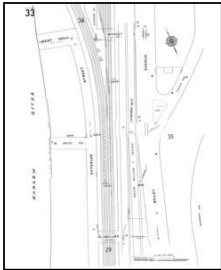

Volume 14, Sheet 33
2002

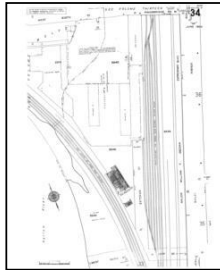

Volume 14, Sheet 34
2002

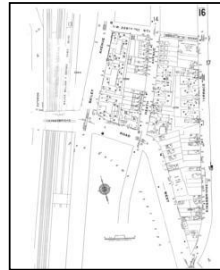

Volume 13, Sheet 16
2002

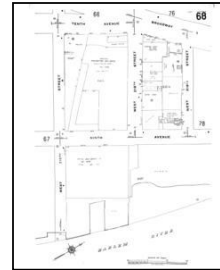

Volume 12S, Sheet 68
2002

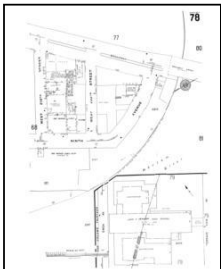

Volume 12S, Sheet 78
2002

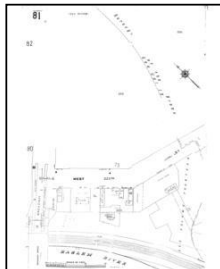

Volume 12S, Sheet 81
2002

2001 Source Sheets

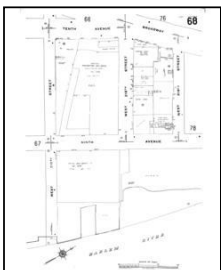

Volume 12S, Sheet 68
2001

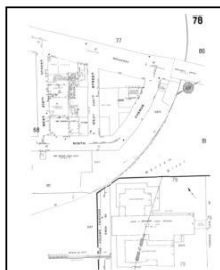

Volume 12S, Sheet 78
2001

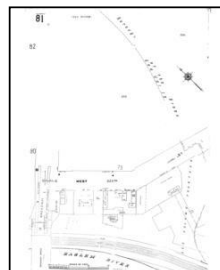

Volume 12S, Sheet 81
2001

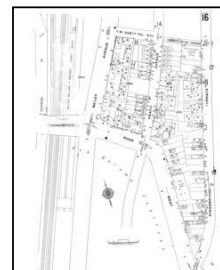

Volume 13, Sheet 16
2001

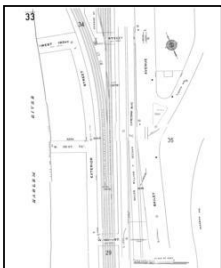

Volume 14, Sheet 33
2001

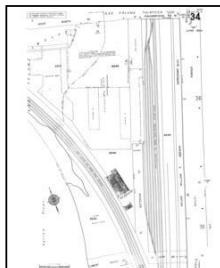

Volume 14, Sheet 34
2001

Sanborn Sheet Key

This Certified Sanborn Map Report is based upon the following Sanborn Fire Insurance map sheets.



1998 Source Sheets

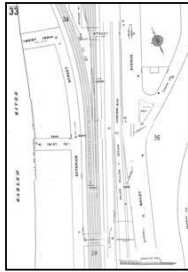

Volume 14, Sheet 33
1998

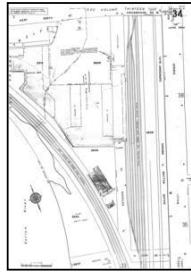

Volume 14, Sheet 34
1998

1996 Source Sheets

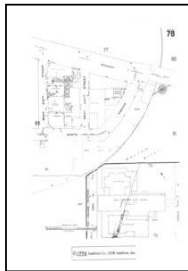

Volume 12, Sheet 78
1996

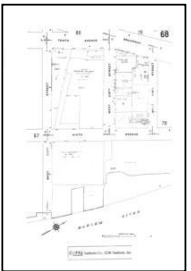

Volume 12, Sheet 68
1996

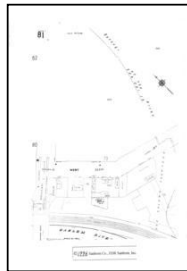

Volume 12, Sheet 81
1996

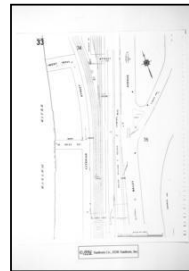

Volume 14, Sheet 33
1996



Volume 14, Sheet 34
1996

1995 Source Sheets



Volume 13, Sheet 16
1995

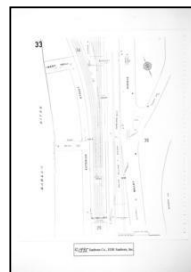

Volume 14, Sheet 33
1995

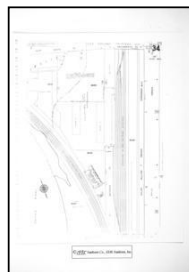

Volume 14, Sheet 34
1995

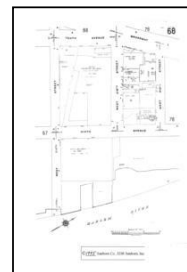

Volume 12, Sheet 68
1995

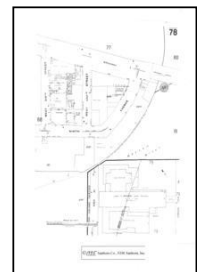

Volume 12, Sheet 78
1995



Volume 12, Sheet 81
1995

Sanborn Sheet Key

This Certified Sanborn Map Report is based upon the following Sanborn Fire Insurance map sheets.



1993 Source Sheets

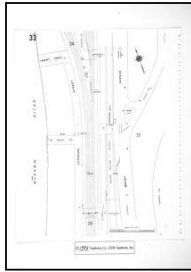

Volume 14, Sheet 33
1993



Volume 14, Sheet 34
1993

1992 Source Sheets

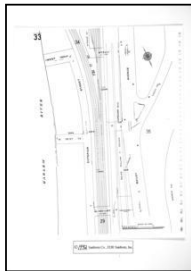

Volume 14, Sheet 33
1992

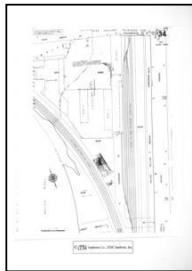

Volume 14, Sheet 34
1992

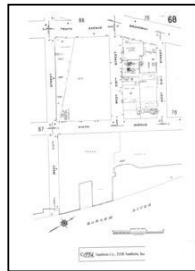

Volume 12, Sheet 68
1992



Volume 12, Sheet 78
1992



Volume 12, Sheet 81
1992

1991 Source Sheets

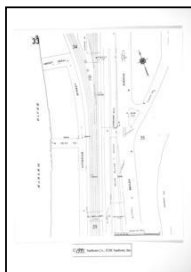

Volume 14, Sheet 33
1991

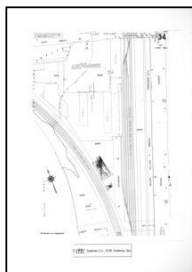

Volume 14, Sheet 34
1991

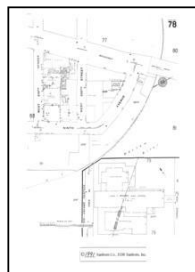

Volume 12, Sheet 78
1991

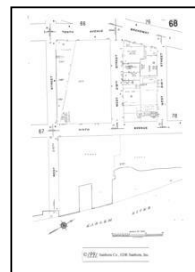

Volume 12, Sheet 68
1991



Volume 12, Sheet 81
1991

1989 Source Sheets

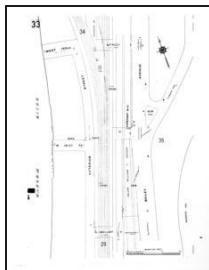

Volume 14, Sheet 33
1989

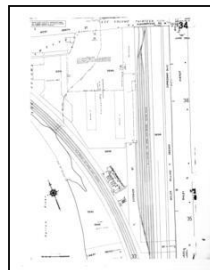

Volume 14, Sheet 34
1989

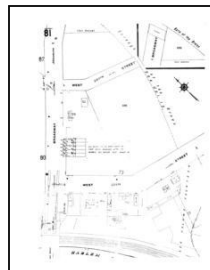

Volume 12, Sheet 81
1989

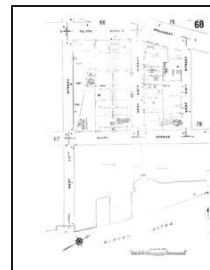

Volume 12, Sheet 68
1989

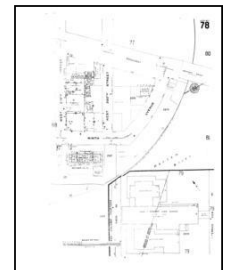

Volume 12, Sheet 78
1989

Sanborn Sheet Key

This Certified Sanborn Map Report is based upon the following Sanborn Fire Insurance map sheets.



1986 Source Sheets

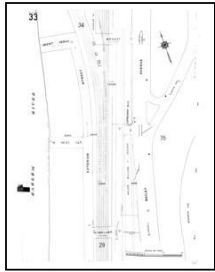

Volume 14, Sheet 33
1986

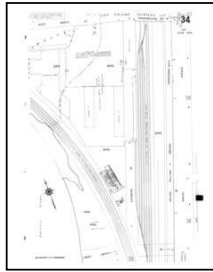

Volume 14, Sheet 34
1986

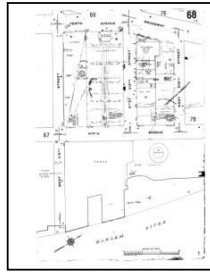

Volume 12, Sheet 68
1986

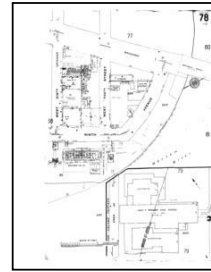

Volume 12, Sheet 78
1986

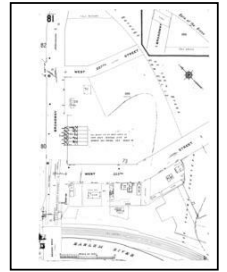

Volume 12, Sheet 81
1986

1984 Source Sheets

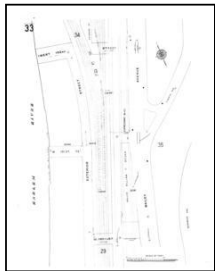

Volume 14, Sheet 33
1984



Volume 14, Sheet 34
1984

1981 Source Sheets



Volume 12, Sheet 81
1981



Volume 12, Sheet 68
1981



Volume 12, Sheet 78
1981

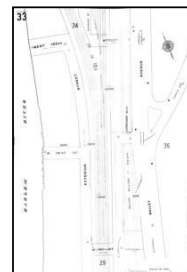

Volume 14, Sheet 33
1981

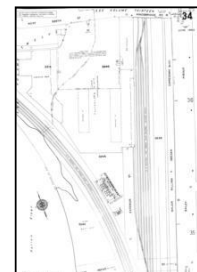

Volume 14, Sheet 34
1981

1980 Source Sheets



Volume 12, Sheet 81
1980

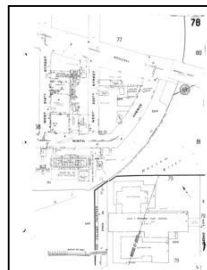

Volume 12, Sheet 78
1980

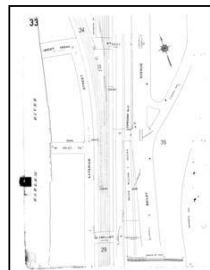

Volume 14, Sheet 33
1980

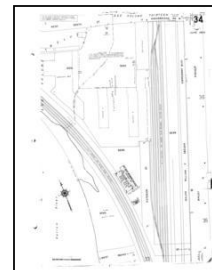

Volume 14, Sheet 34
1980

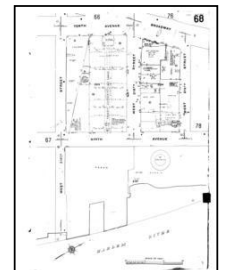

Volume 12, Sheet 68
1980

Sanborn Sheet Key

This Certified Sanborn Map Report is based upon the following Sanborn Fire Insurance map sheets.



1979 Source Sheets

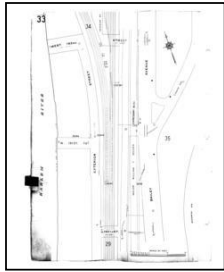

Volume 14, Sheet 33
1979

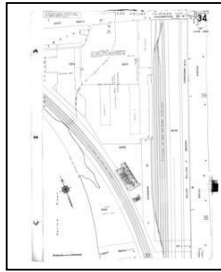

Volume 14, Sheet 34
1979



Volume 12, Sheet 81
1979



Volume 12, Sheet 68
1979

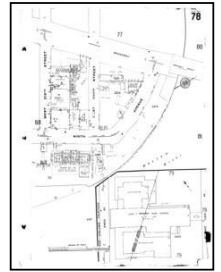

Volume 12, Sheet 78
1979

1978 Source Sheets

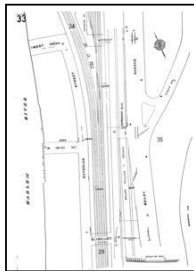

Volume 14, Sheet 33
1978

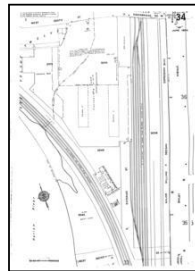

Volume 14, Sheet 34
1978

1977 Source Sheets

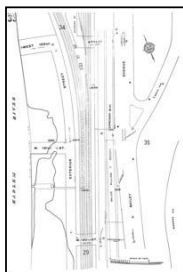

Volume 14, Sheet 33
1977

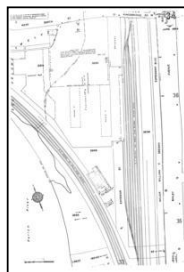

Volume 14, Sheet 34
1977

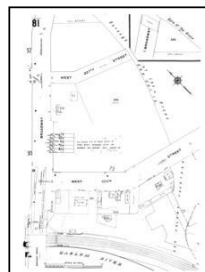

Volume 12, Sheet 81
1977



Volume 12, Sheet 68
1977

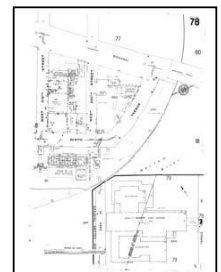

Volume 12, Sheet 78
1977

1950 Source Sheets



Volume 12, Sheet 78
1950

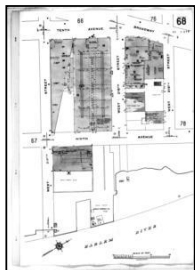

Volume 12, Sheet 68
1950

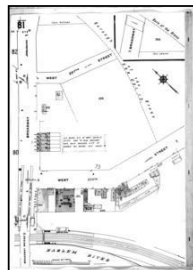

Volume 12, Sheet 81
1950

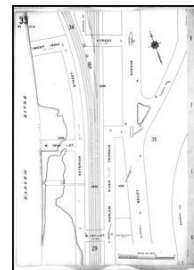

Volume 14, Sheet 33
1950

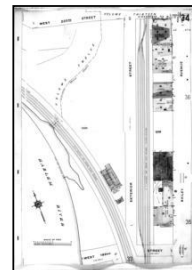

Volume 14, Sheet 34
1950

Sanborn Sheet Key

This Certified Sanborn Map Report is based upon the following Sanborn Fire Insurance map sheets.



1945 Source Sheets

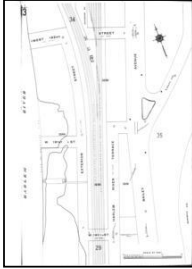

Volume 14, Sheet 33
1945

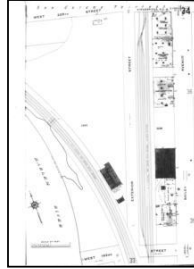

Volume 14, Sheet 34
1945

1928 Source Sheets



Volume Pier Maps, Sheet 28
1928

1922 Source Sheets



Volume Pier Maps, Sheet 28
1922

1914 Source Sheets

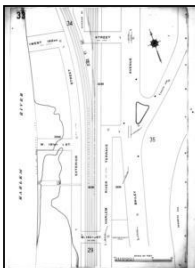

Volume 14, Sheet 33
1914

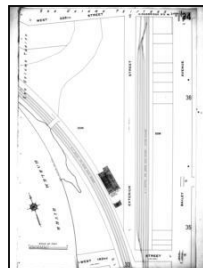

Volume 14, Sheet 34
1914

Sanborn Sheet Key

This Certified Sanborn Map Report is based upon the following Sanborn Fire Insurance map sheets.



1900 Source Sheets



Volume 12, Sheet 26
1900

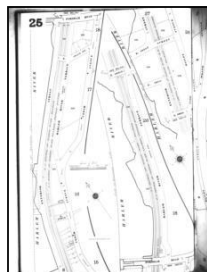

Volume 13, Sheet 25
1900

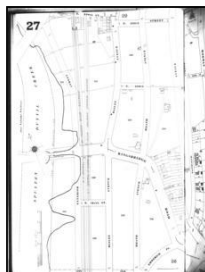

Volume 13, Sheet 27
1900

1896 Source Sheets

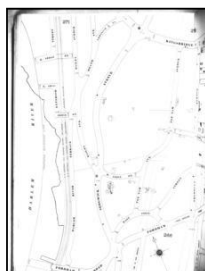

Volume 12, Sheet 266.5
1896



Volume 12, Sheet 271
1896

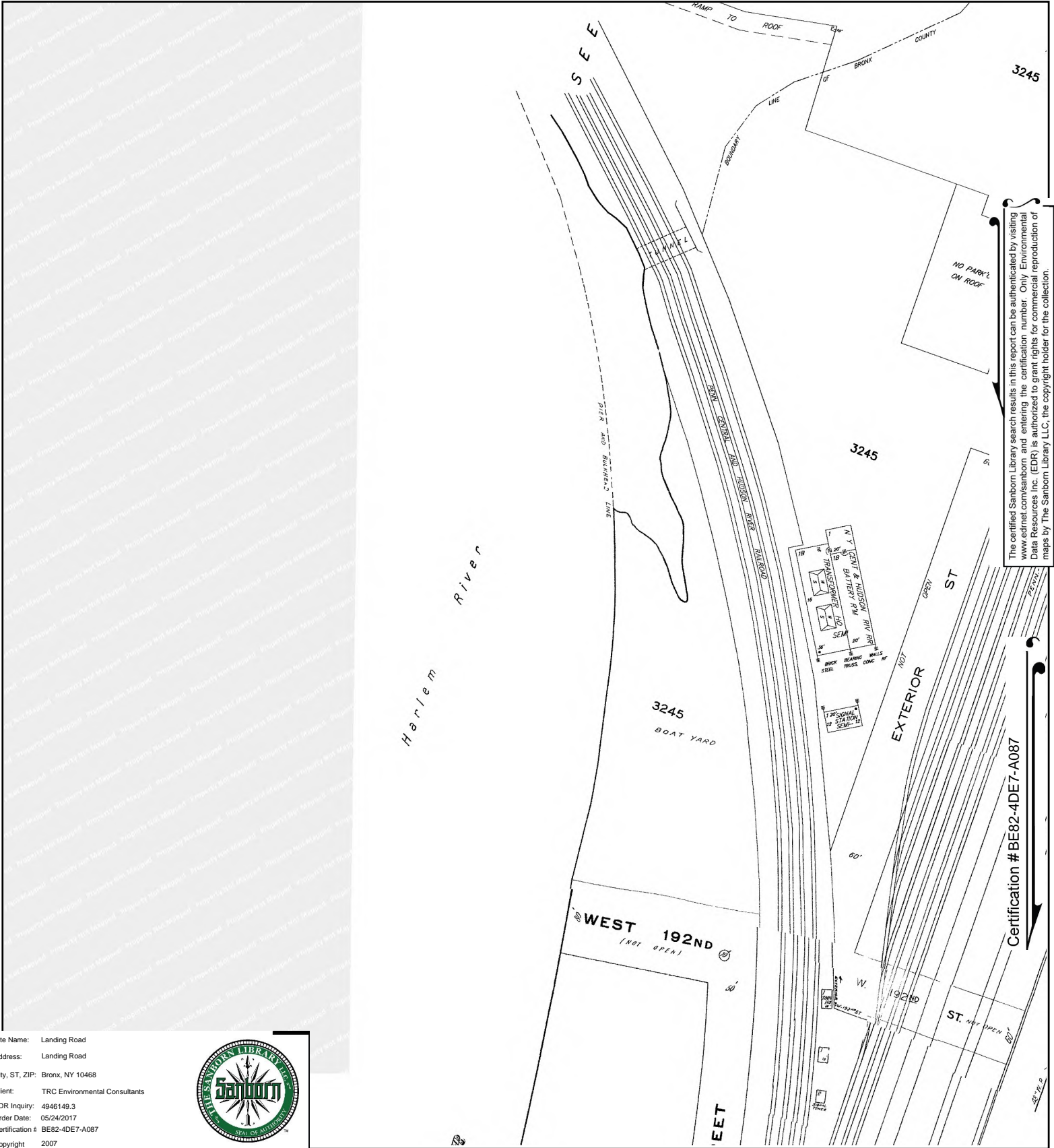

The certified Sanborn Library search results in this report can be authenticated by visiting www.edrnet.com/sanborn and entering the certification number. Only Environmental Data Resources Inc. (EDR) is authorized to grant rights for commercial reproduction of maps by The Sanborn Library LLC, the copyright holder for the collection.

Site Name: Landing Road
 Address: Landing Road
 City, ST, ZIP: Bronx, NY 10468
 Client: TRC Environmental Consultants
 EDR Inquiry: 4946149.3
 Order Date: 05/24/2017
 Certification # BE82-4DE7-A087
 Copyright 2007



This Certified Sanborn Map combines the following sheets. Outlined areas indicate map sheets within the collection.

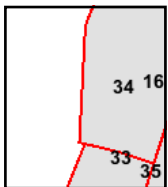

Volume 14, Sheet 34
 Volume 14, Sheet 33
 Volume 13, Sheet 16

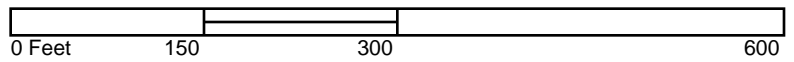

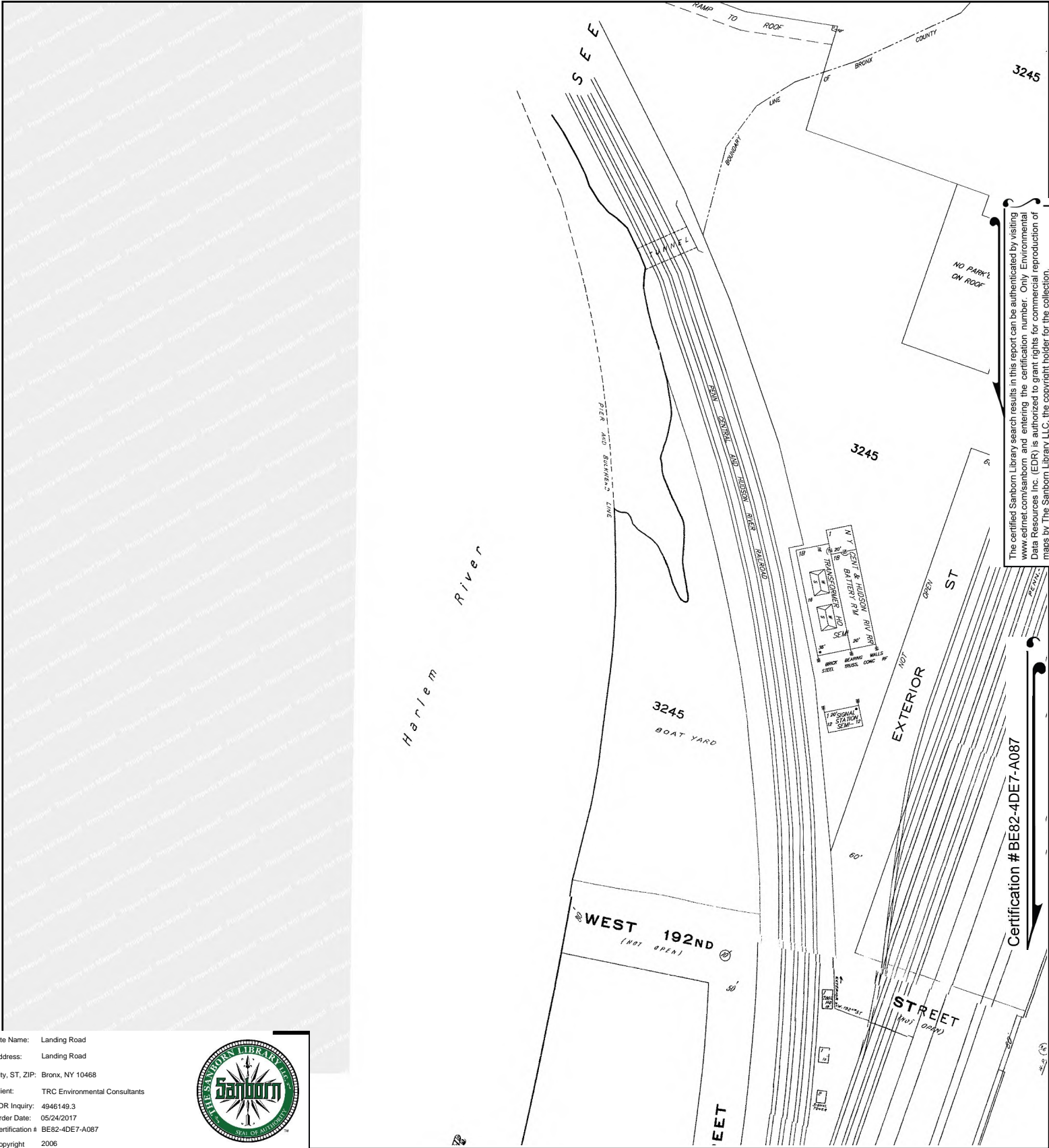

The certified Sanborn Library search results in this report can be authenticated by visiting www.edrnet.com/sanborn and entering the certification number. Only Environmental Data Resources Inc. (EDR) is authorized to grant rights for commercial reproduction of maps by The Sanborn Library LLC, the copyright holder for the collection.

Certification # BE82-4DE7-A087

Site Name: Landing Road
 Address: Landing Road
 City, ST, ZIP: Bronx, NY 10468
 Client: TRC Environmental Consultants
 EDR Inquiry: 4946149.3
 Order Date: 05/24/2017
 Certification # BE82-4DE7-A087
 Copyright 2006



This Certified Sanborn Map combines the following sheets. Outlined areas indicate map sheets within the collection.

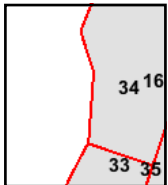

Volume 14, Sheet 34
 Volume 14, Sheet 33
 Volume 13, Sheet 16

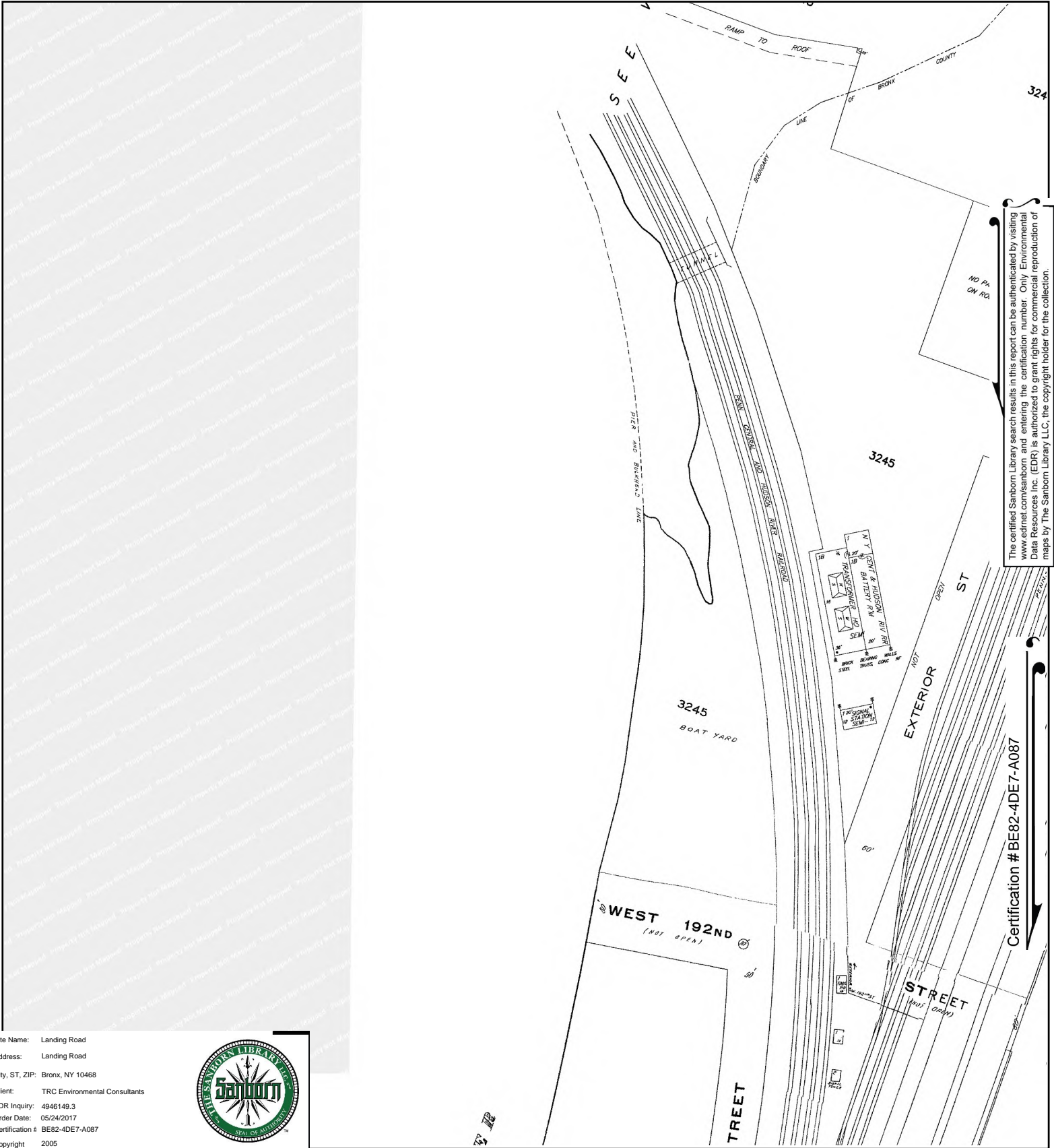

This Certified Sanborn Map combines the following sheets. Outlined areas indicate map sheets within the collection.

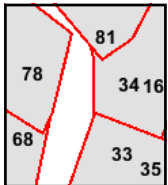
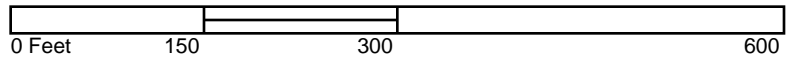

- Volume 14, Sheet 33
- Volume 14, Sheet 34
- Volume 13, Sheet 16
- Volume 12S, Sheet 78
- Volume 12S, Sheet 81
- Volume 12S, Sheet 68



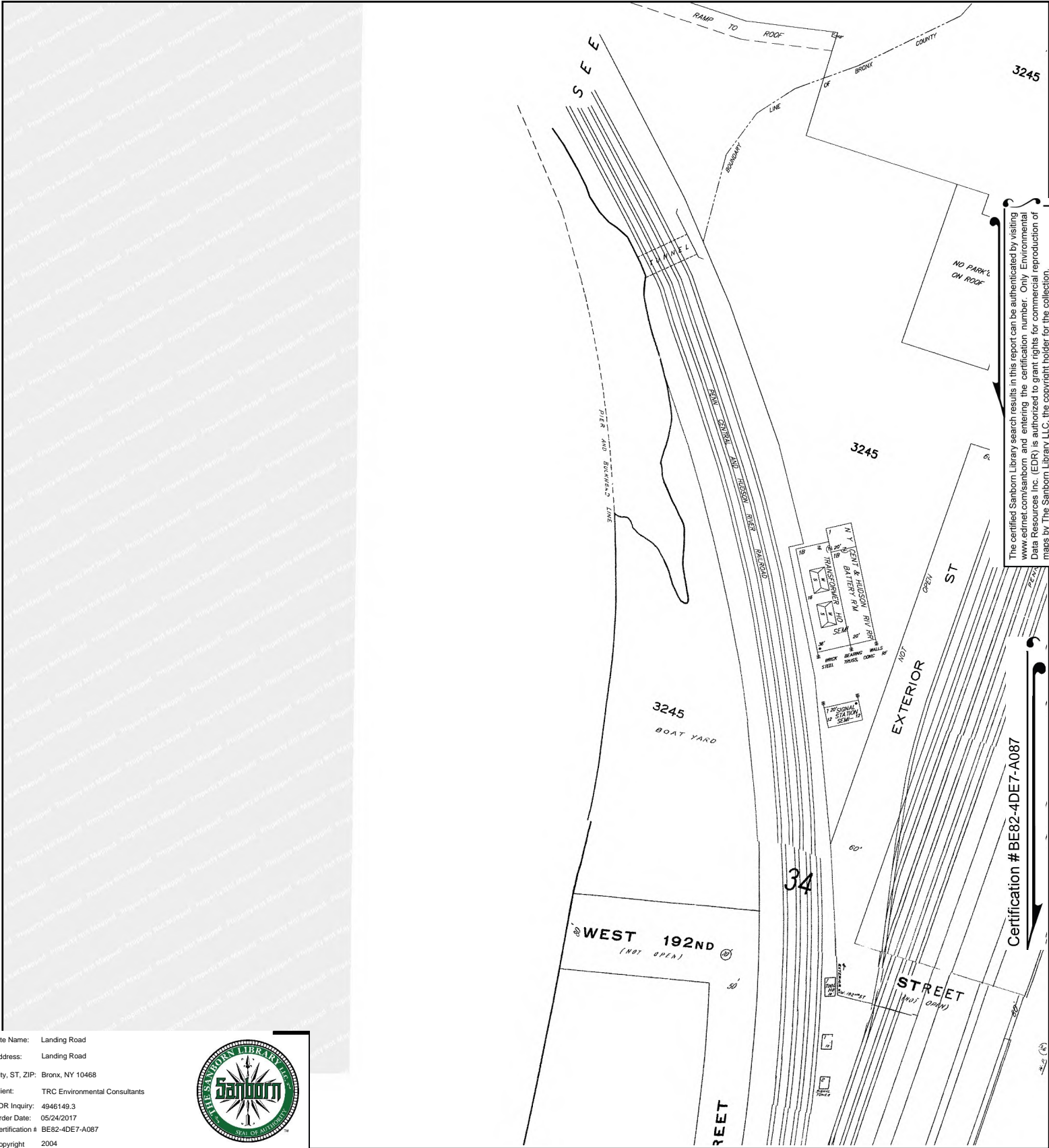

The certified Sanborn Library search results in this report can be authenticated by visiting www.edrnet.com/sanborn and entering the certification number. Only Environmental Data Resources Inc. (EDR) is authorized to grant rights for commercial reproduction of maps by The Sanborn Library LLC, the copyright holder for the collection.

Certification # BE82-4DE7-A087

Site Name: Landing Road
 Address: Landing Road
 City, ST, ZIP: Bronx, NY 10468
 Client: TRC Environmental Consultants
 EDR Inquiry: 4946149.3
 Order Date: 05/24/2017
 Certification # BE82-4DE7-A087
 Copyright 2004



This Certified Sanborn Map combines the following sheets. Outlined areas indicate map sheets within the collection.

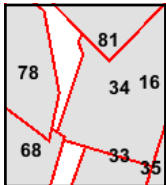

- Volume 12S, Sheet 81
- Volume 12S, Sheet 78
- Volume 12S, Sheet 68
- Volume 13, Sheet 16
- Volume 14, Sheet 34
- Volume 14, Sheet 33

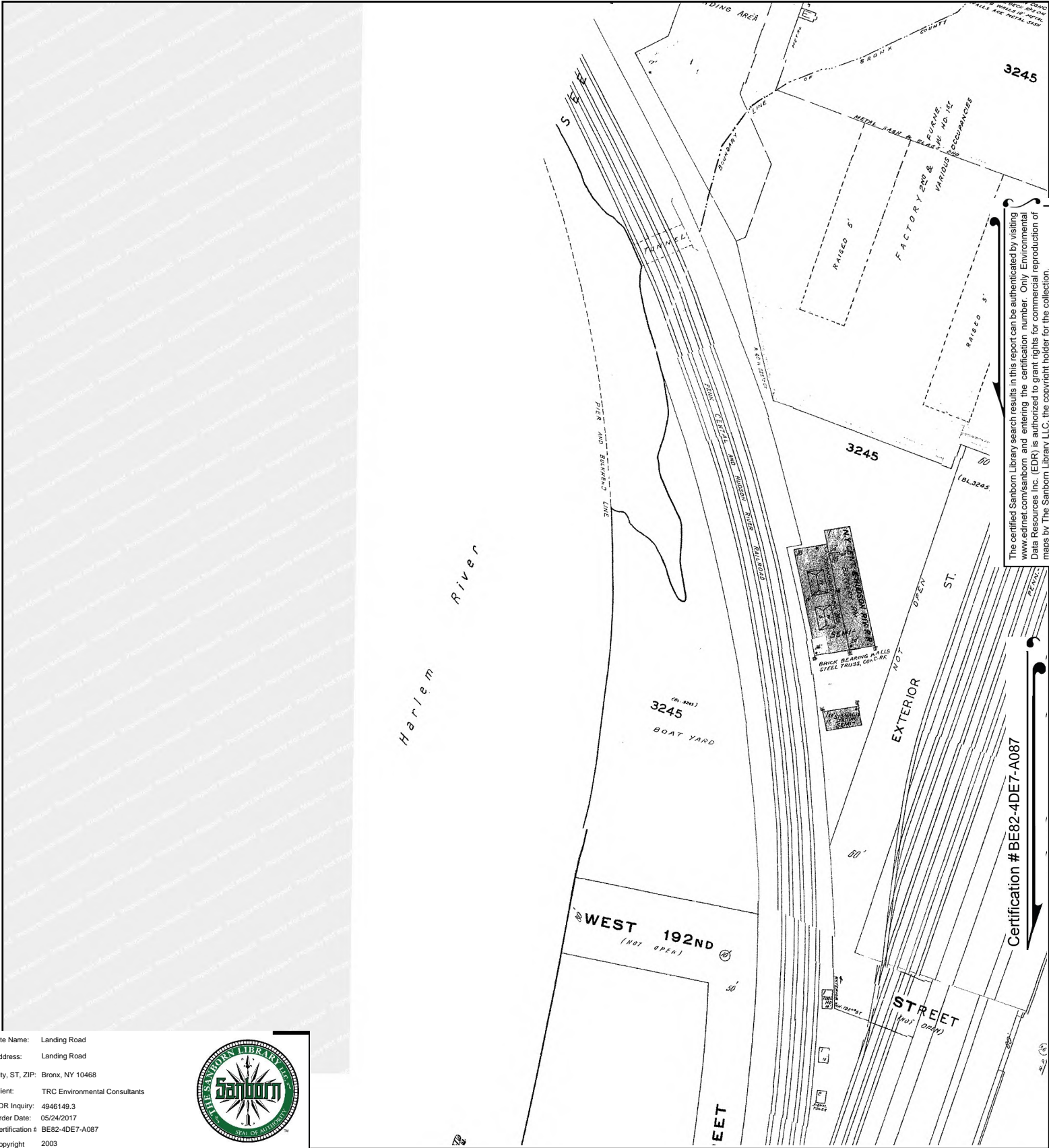

The certified Sanborn Library search results in this report can be authenticated by visiting www.edrnet.com/sanborn and entering the certification number. Only Environmental Data Resources Inc. (EDR) is authorized to grant rights for commercial reproduction of maps by The Sanborn Library LLC, the copyright holder for the collection.

Certification # BE82-4DE7-A087

Site Name: Landing Road
 Address: Landing Road
 City, ST, ZIP: Bronx, NY 10468
 Client: TRC Environmental Consultants
 EDR Inquiry: 4946149.3
 Order Date: 05/24/2017
 Certification # BE82-4DE7-A087
 Copyright 2003



This Certified Sanborn Map combines the following sheets. Outlined areas indicate map sheets within the collection.

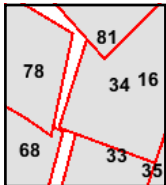

- Volume 14, Sheet 34
- Volume 14, Sheet 33
- Volume 13, Sheet 16
- Volume 12S, Sheet 81
- Volume 12S, Sheet 78
- Volume 12S, Sheet 68

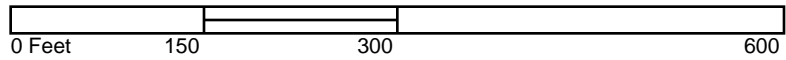

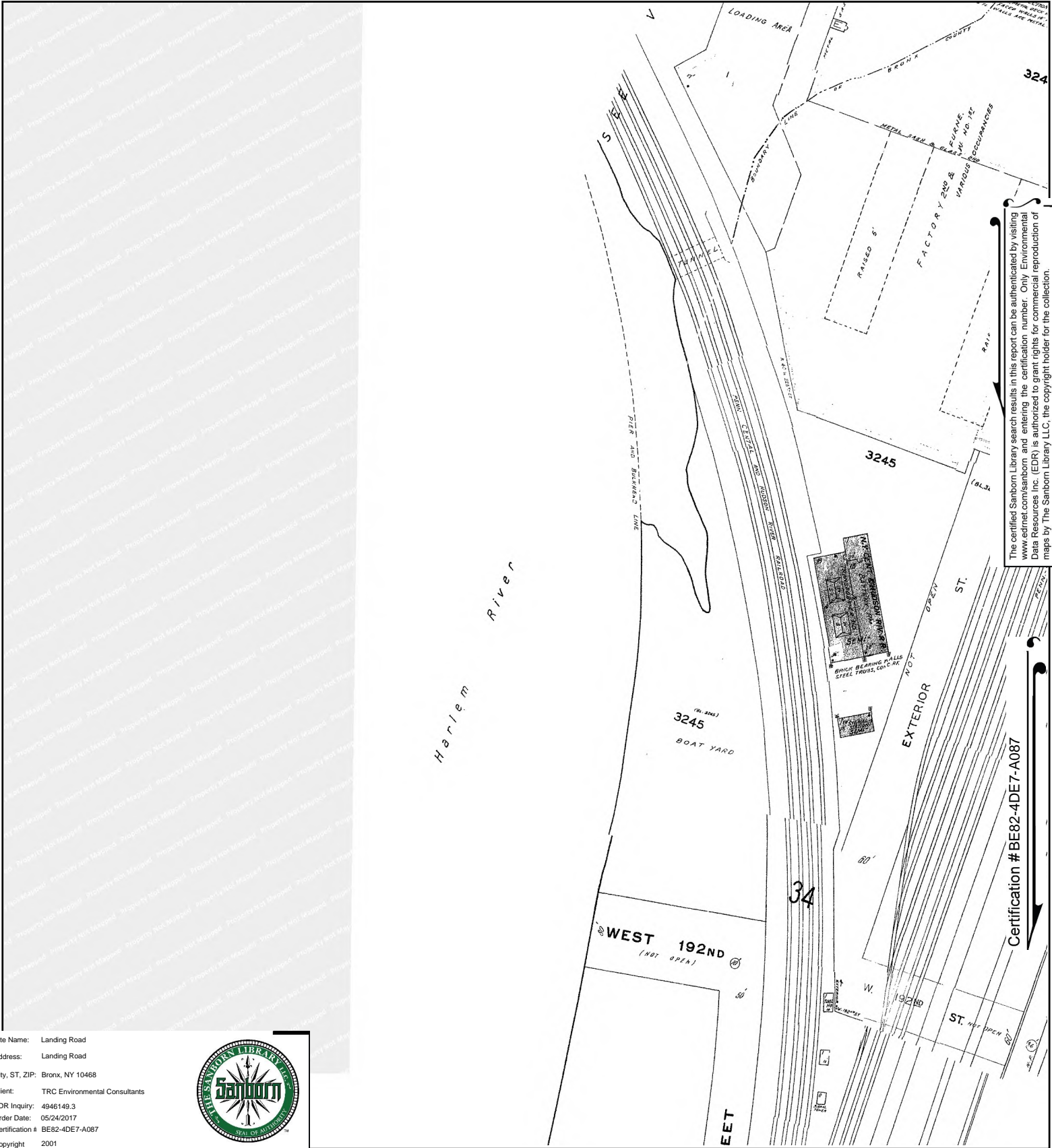

The certified Sanborn Library search results in this report can be authenticated by visiting www.edrnet.com/sanborn and entering the certification number. Only Environmental Data Resources Inc. (EDR) is authorized to grant rights for commercial reproduction of maps by The Sanborn Library LLC, the copyright holder for the collection.

Certification # BE82-4DE7-A087

Site Name: Landing Road
 Address: Landing Road
 City, ST, ZIP: Bronx, NY 10468
 Client: TRC Environmental Consultants
 EDR Inquiry: 4946149.3
 Order Date: 05/24/2017
 Certification # BE82-4DE7-A087
 Copyright 2001



This Certified Sanborn Map combines the following sheets. Outlined areas indicate map sheets within the collection.

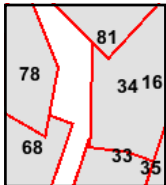
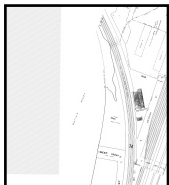

Volume 14, Sheet 34
 Volume 14, Sheet 33
 Volume 13, Sheet 16
 Volume 12S, Sheet 81
 Volume 12S, Sheet 78
 Volume 12S, Sheet 68

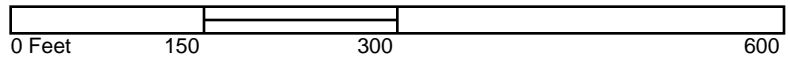

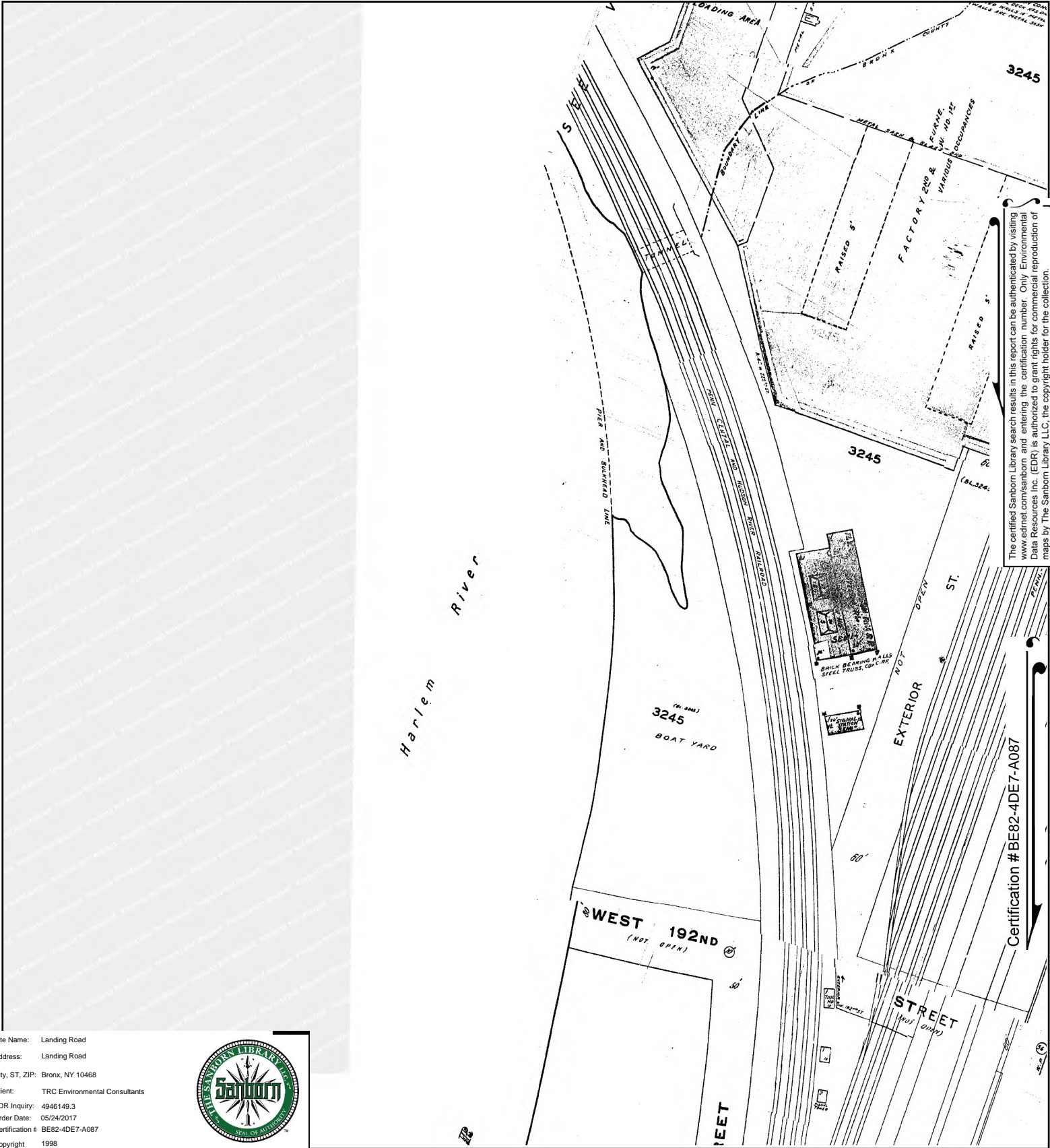

The certified Sanborn Library search results in this report can be authenticated by visiting www.edrnet.com/sanborn and entering the certification number. Only Environmental Data Resources Inc. (EDR) is authorized to grant rights for commercial reproduction of maps by The Sanborn Library LLC, the copyright holder for the collection.

Site Name: Landing Road
 Address: Landing Road
 City, ST, ZIP: Bronx, NY 10468
 Client: TRC Environmental Consultants
 EDR Inquiry: 4946149.3
 Order Date: 05/24/2017
 Certification # BE82-4DE7-A087
 Copyright 1998



This Certified Sanborn Map combines the following sheets. Outlined areas indicate map sheets within the collection.

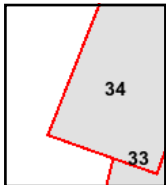

Volume 14, Sheet 34
 Volume 14, Sheet 33

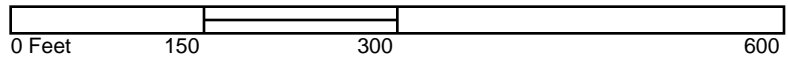

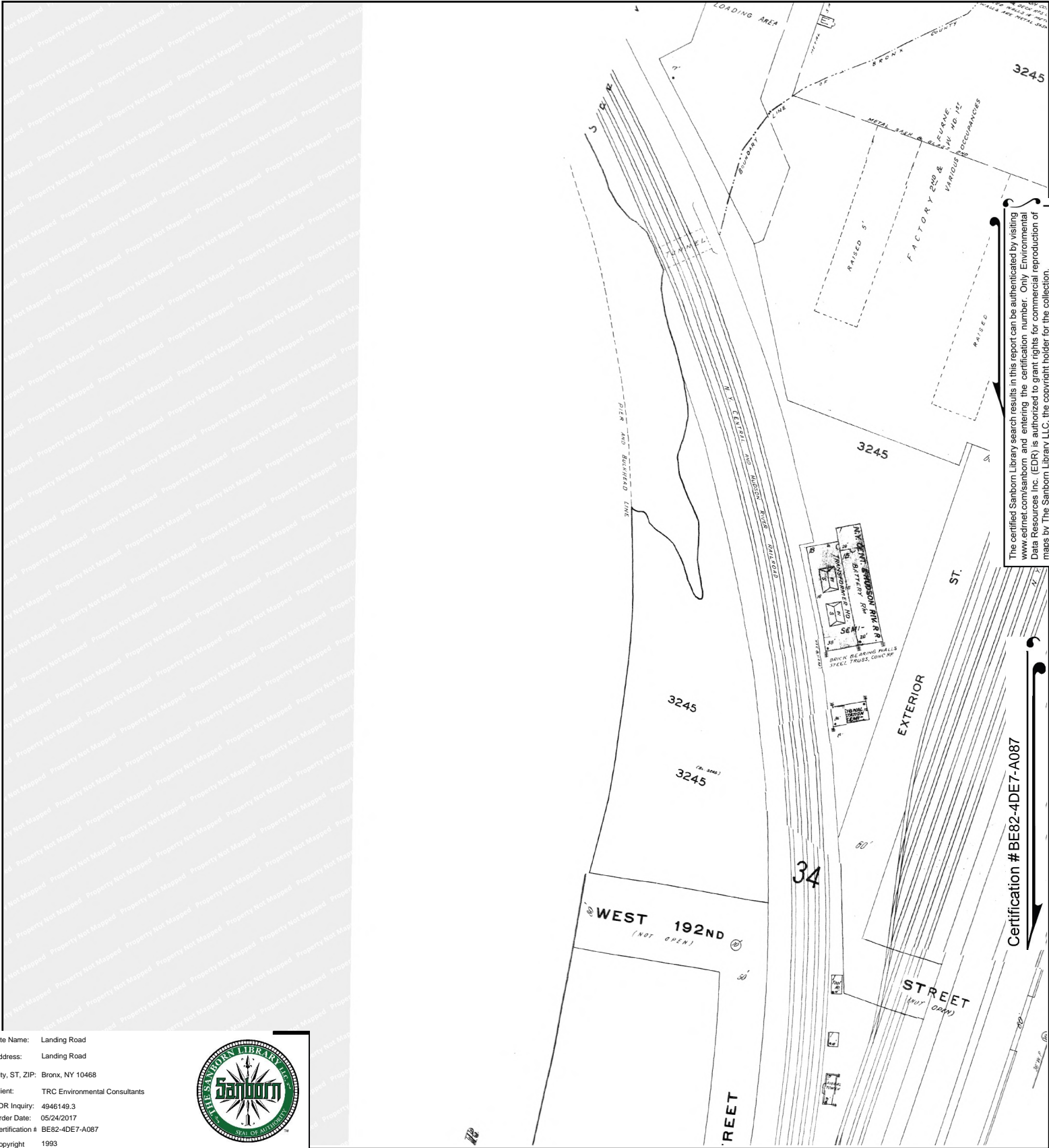

The certified Sanborn Library search results in this report can be authenticated by visiting www.edrnet.com/sanborn and entering the certification number. Only Environmental Data Resources Inc. (EDR) is authorized to grant rights for commercial reproduction of maps by The Sanborn Library LLC, the copyright holder for the collection.

Certification # BE82-4DE7-A087

Site Name: Landing Road
 Address: Landing Road
 City, ST, ZIP: Bronx, NY 10468
 Client: TRC Environmental Consultants
 EDR Inquiry: 4946149.3
 Order Date: 05/24/2017
 Certification # BE82-4DE7-A087
 Copyright 1993



This Certified Sanborn Map combines the following sheets. Outlined areas indicate map sheets within the collection.

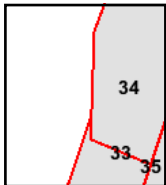

Volume 14, Sheet 34
 Volume 14, Sheet 33

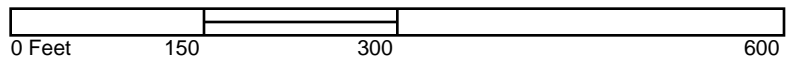

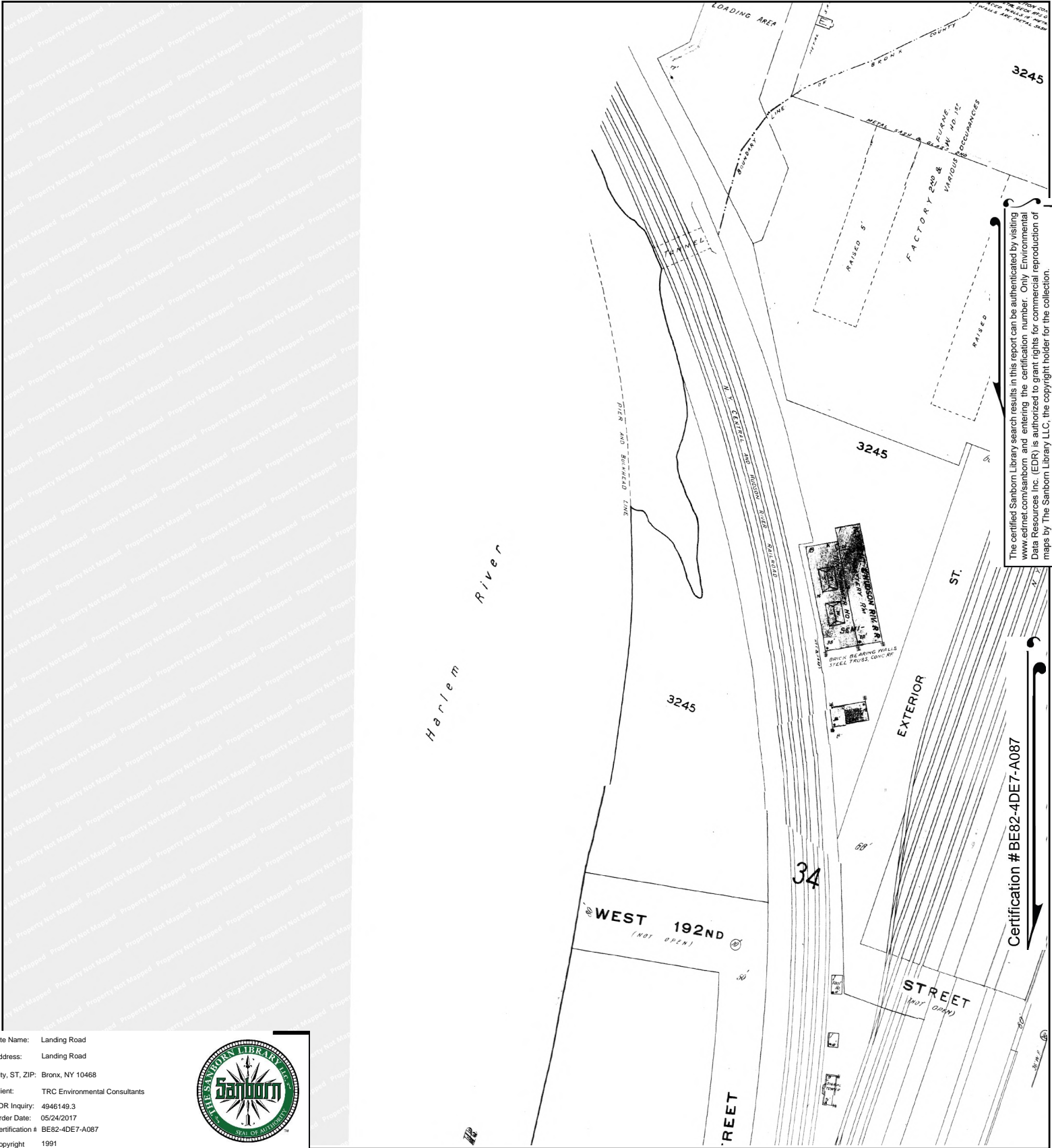

Site Name: Landing Road
 Address: Landing Road
 City, ST, ZIP: Bronx, NY 10468
 Client: TRC Environmental Consultants
 EDR Inquiry: 4946149.3
 Order Date: 05/24/2017
 Certification # BE82-4DE7-A087
 Copyright 1991



This Certified Sanborn Map combines the following sheets.
 Outlined areas indicate map sheets within the collection.

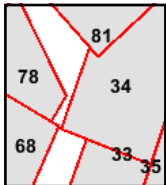

Volume 12, Sheet 81
 Volume 12, Sheet 68
 Volume 12, Sheet 78
 Volume 14, Sheet 34
 Volume 14, Sheet 33

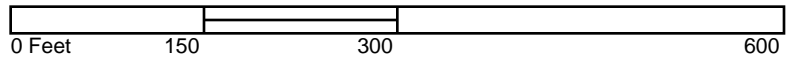

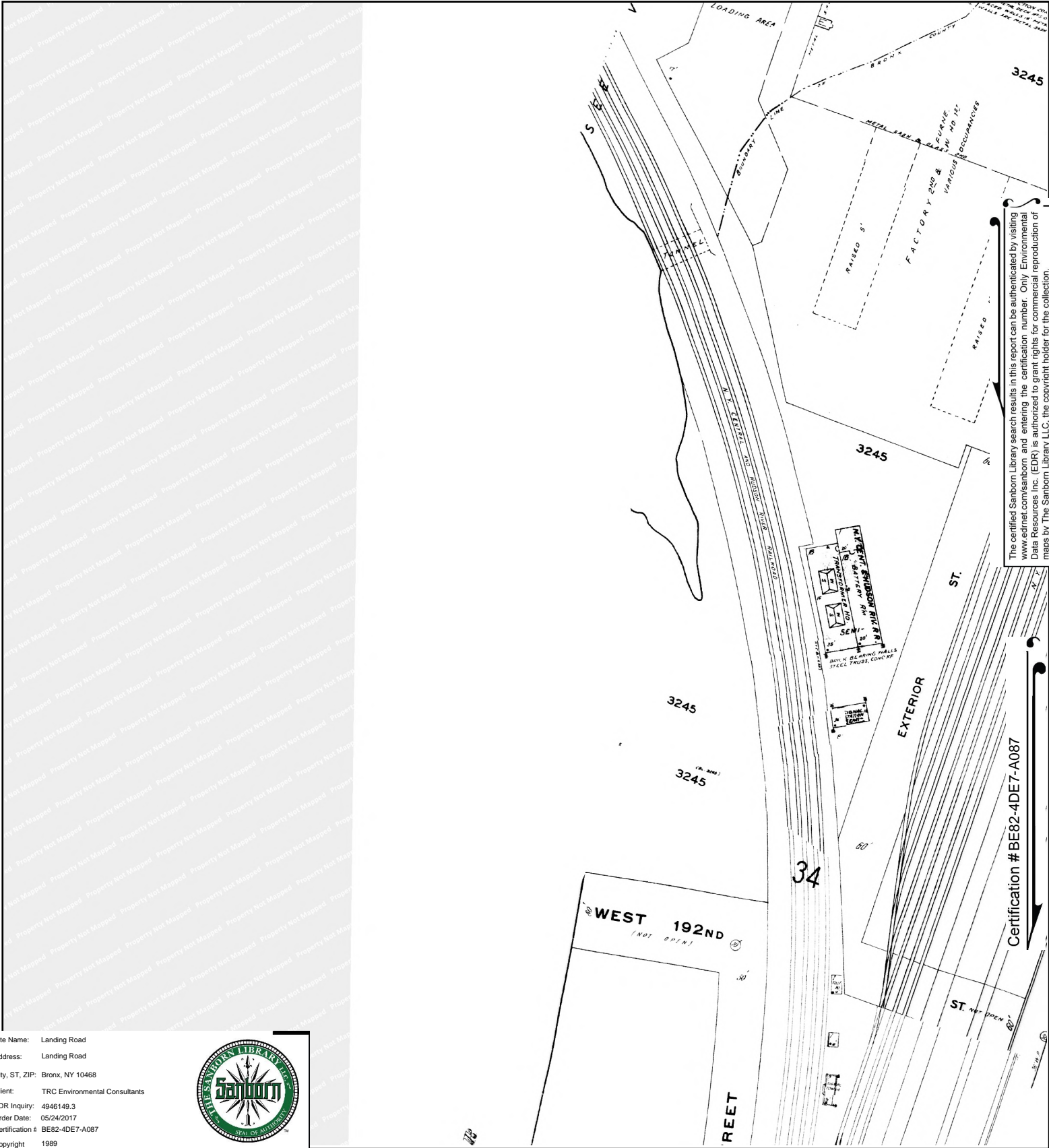

Site Name: Landing Road
 Address: Landing Road
 City, ST, ZIP: Bronx, NY 10468
 Client: TRC Environmental Consultants
 EDR Inquiry: 4946149.3
 Order Date: 05/24/2017
 Certification # BE82-4DE7-A087
 Copyright 1989



This Certified Sanborn Map combines the following sheets.
 Outlined areas indicate map sheets within the collection.

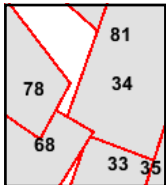
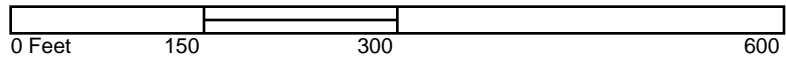

Volume 12, Sheet 78
 Volume 12, Sheet 68
 Volume 12, Sheet 81
 Volume 14, Sheet 34
 Volume 14, Sheet 33



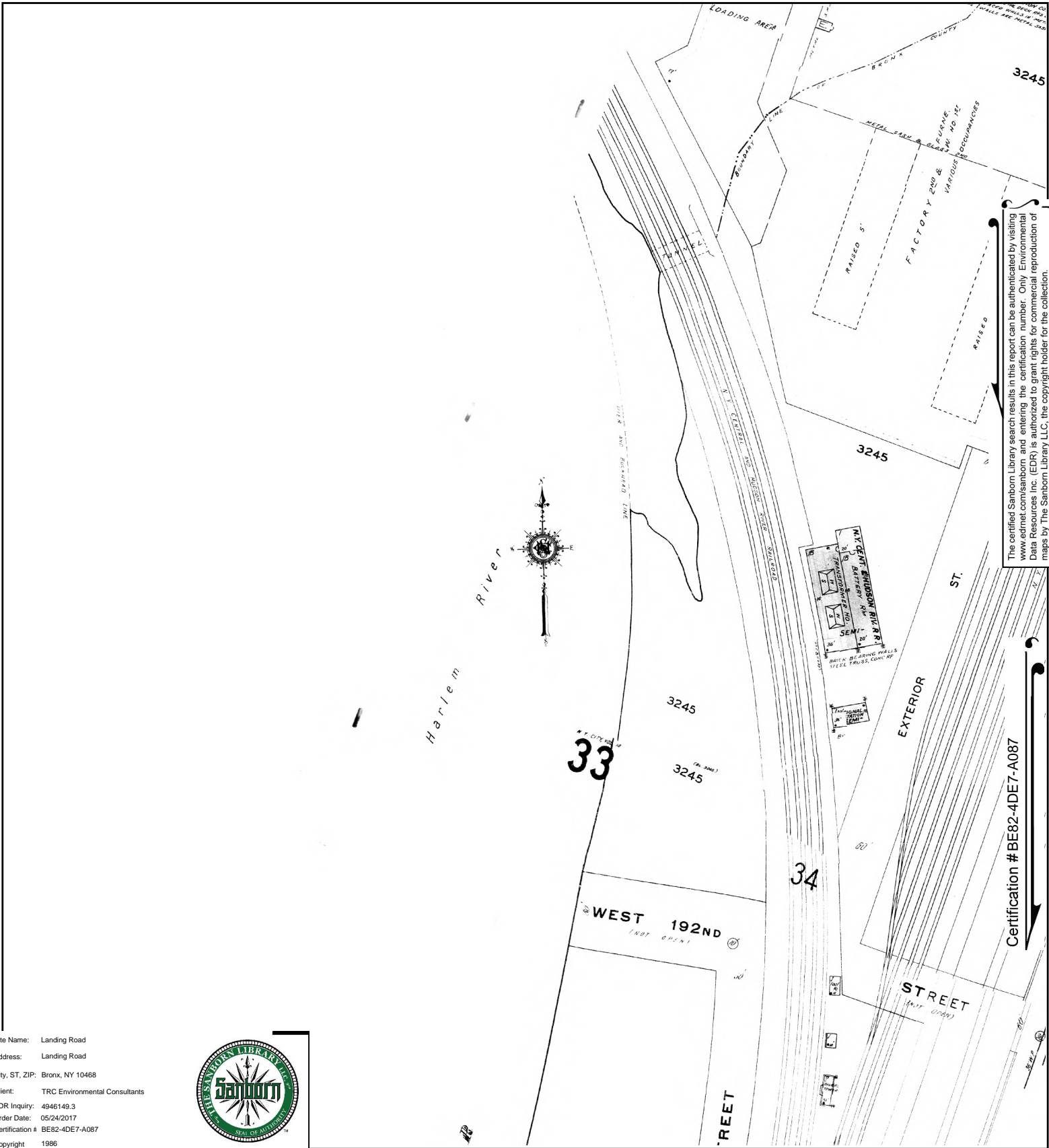

The certified Sanborn Library search results in this report can be authenticated by visiting www.edrnet.com/sanborn and entering the certification number. Only Environmental Data Resources Inc. (EDR) is authorized to grant rights for commercial reproduction of maps by The Sanborn Library LLC, the copyright holder for the collection.

Certification # BE82-4DE7-A087

Site Name: Landing Road
 Address: Landing Road
 City, ST, ZIP: Bronx, NY 10468
 Client: TRC Environmental Consultants
 EDR Inquiry: 4946149.3
 Order Date: 05/24/2017
 Certification # BE82-4DE7-A087
 Copyright 1986



This Certified Sanborn Map combines the following sheets.
 Outlined areas indicate map sheets within the collection.

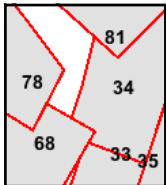

Volume 12, Sheet 81
 Volume 12, Sheet 78
 Volume 12, Sheet 68
 Volume 14, Sheet 34
 Volume 14, Sheet 33



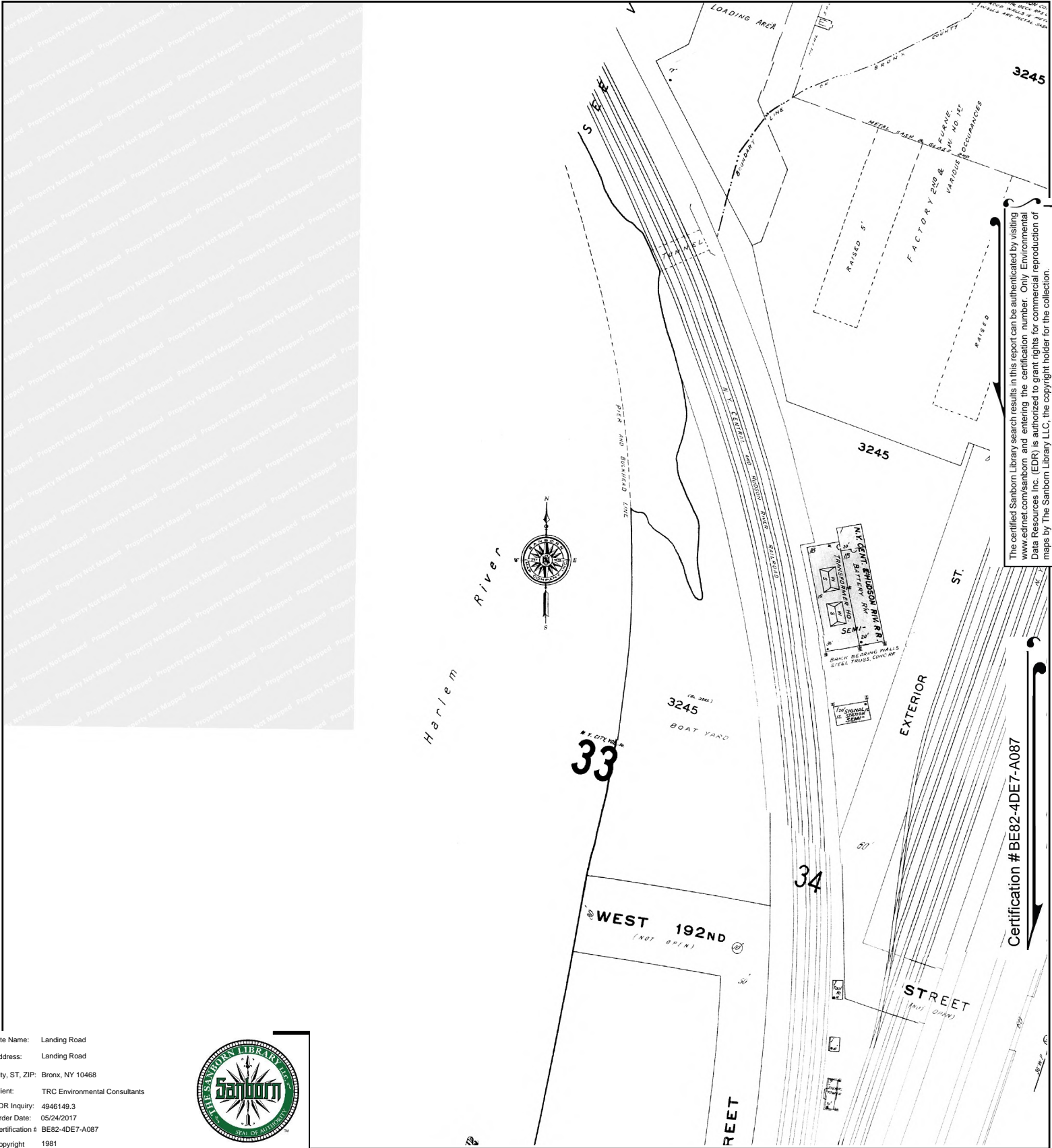

The certified Sanborn Library search results in this report can be authenticated by visiting www.edrnet.com/sanborn and entering the certification number. Only Environmental Data Resources Inc. (EDR) is authorized to grant rights for commercial reproduction of maps by The Sanborn Library LLC, the copyright holder for the collection.

Certification # BE82-4DE7-A087

Site Name: Landing Road
 Address: Landing Road
 City, ST, ZIP: Bronx, NY 10468
 Client: TRC Environmental Consultants
 EDR Inquiry: 4946149.3
 Order Date: 05/24/2017
 Certification # BE82-4DE7-A087
 Copyright 1981



This Certified Sanborn Map combines the following sheets. Outlined areas indicate map sheets within the collection.

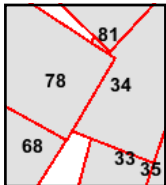
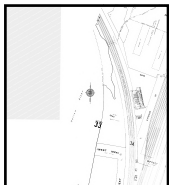

- Volume 14, Sheet 34
- Volume 14, Sheet 33
- Volume 12, Sheet 78
- Volume 12, Sheet 68
- Volume 12, Sheet 81

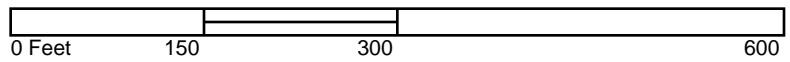

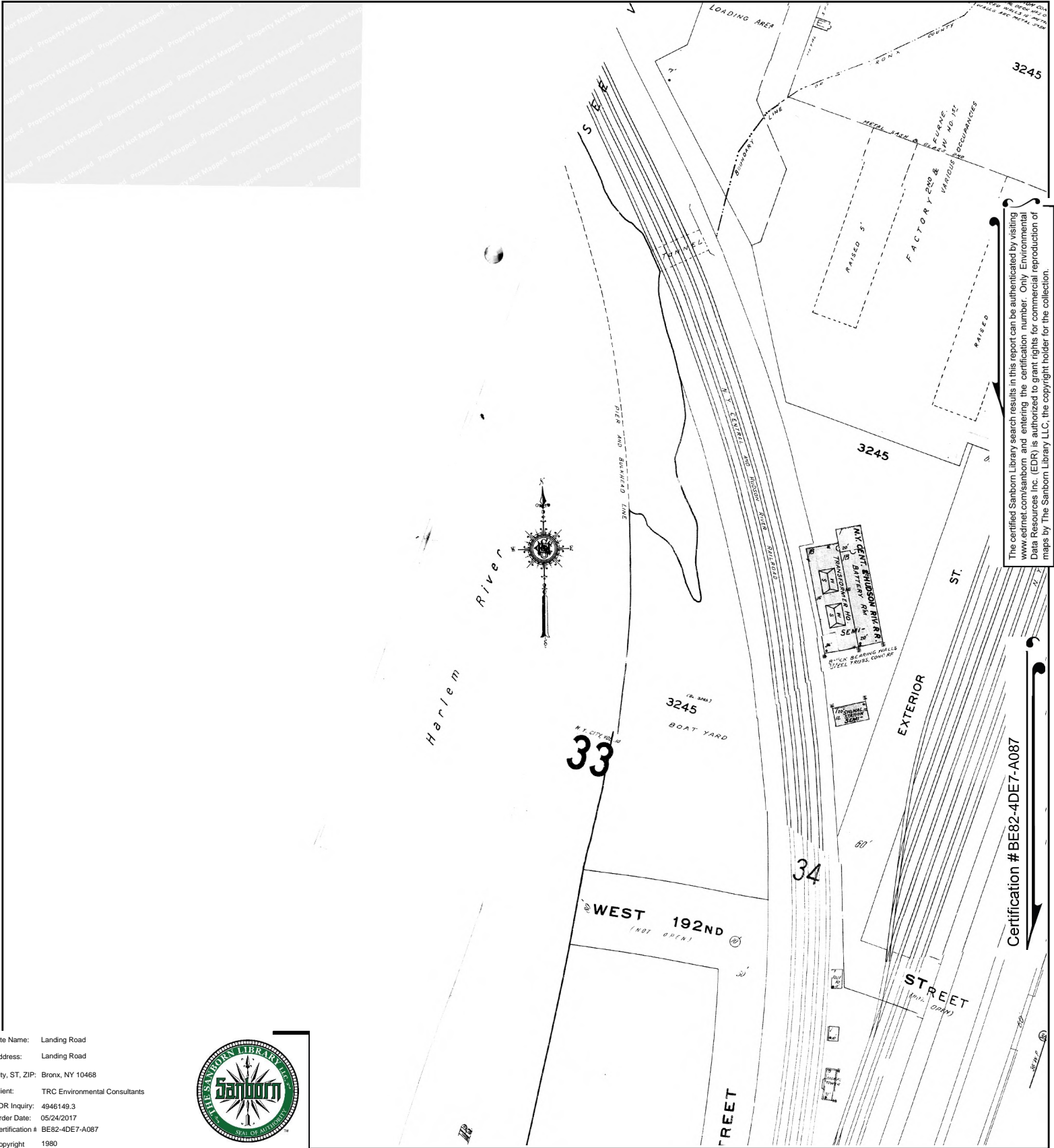

The certified Sanborn Library search results in this report can be authenticated by visiting www.edrnet.com/sanborn and entering the certification number. Only Environmental Data Resources Inc. (EDR) is authorized to grant rights for commercial reproduction of maps by The Sanborn Library LLC, the copyright holder for the collection.

Site Name: Landing Road
 Address: Landing Road
 City, ST, ZIP: Bronx, NY 10468
 Client: TRC Environmental Consultants
 EDR Inquiry: 4946149.3
 Order Date: 05/24/2017
 Certification # BE82-4DE7-A087
 Copyright 1980



This Certified Sanborn Map combines the following sheets. Outlined areas indicate map sheets within the collection.

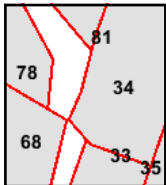
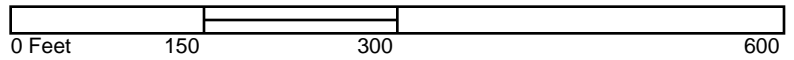

Volume 12, Sheet 68
 Volume 14, Sheet 34
 Volume 14, Sheet 33
 Volume 12, Sheet 78
 Volume 12, Sheet 81



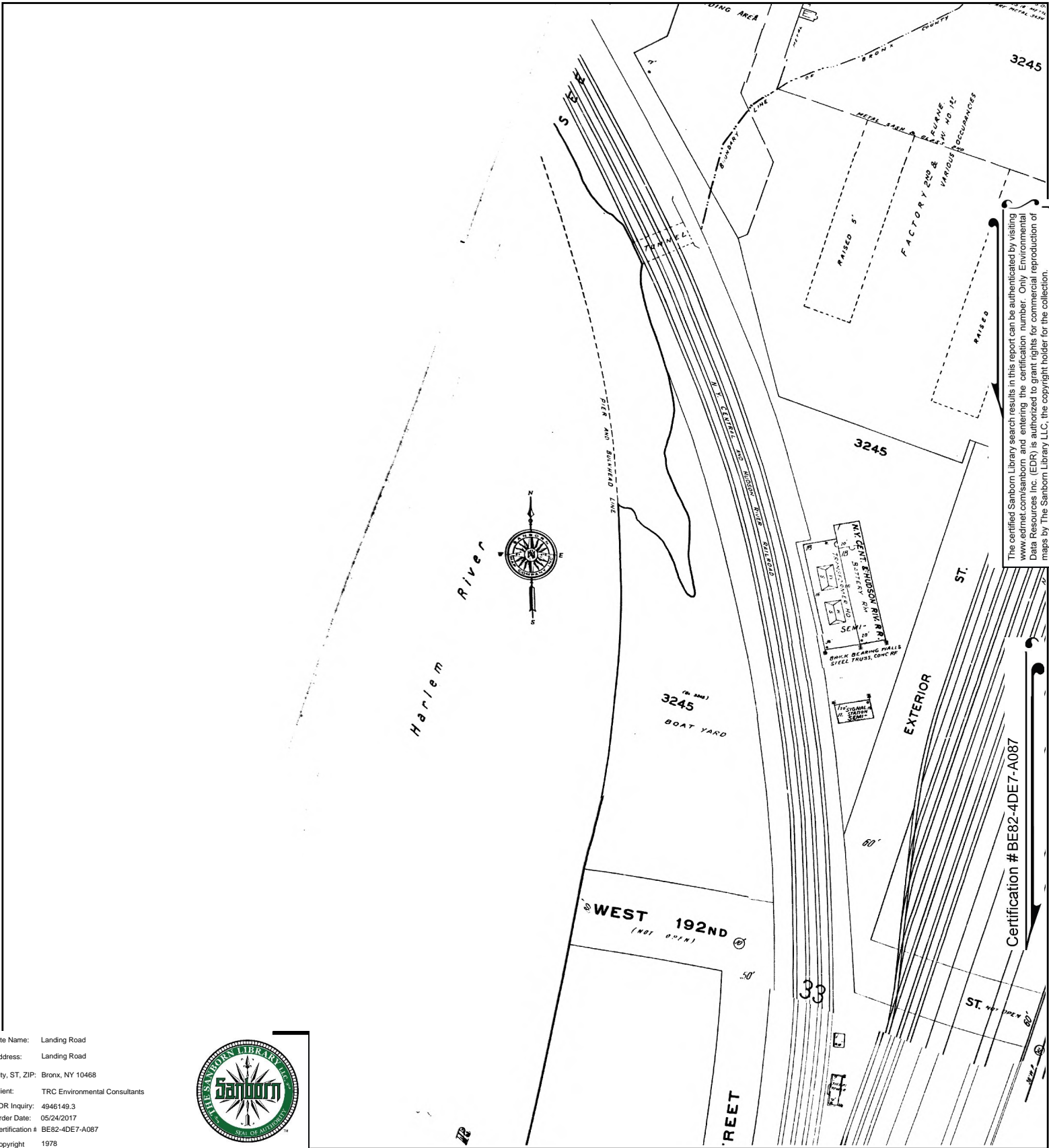

The certified Sanborn Library search results in this report can be authenticated by visiting www.edrnet.com/sanborn and entering the certification number. Only Environmental Data Resources Inc. (EDR) is authorized to grant rights for commercial reproduction of maps by The Sanborn Library LLC, the copyright holder for the collection.

Certification # BE82-4DE7-A087

Site Name: Landing Road
 Address: Landing Road
 City, ST, ZIP: Bronx, NY 10468
 Client: TRC Environmental Consultants
 EDR Inquiry: 4946149.3
 Order Date: 05/24/2017
 Certification # BE82-4DE7-A087
 Copyright 1978



This Certified Sanborn Map combines the following sheets.
 Outlined areas indicate map sheets within the collection.

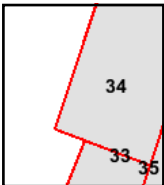

Volume 14, Sheet 34
 Volume 14, Sheet 33



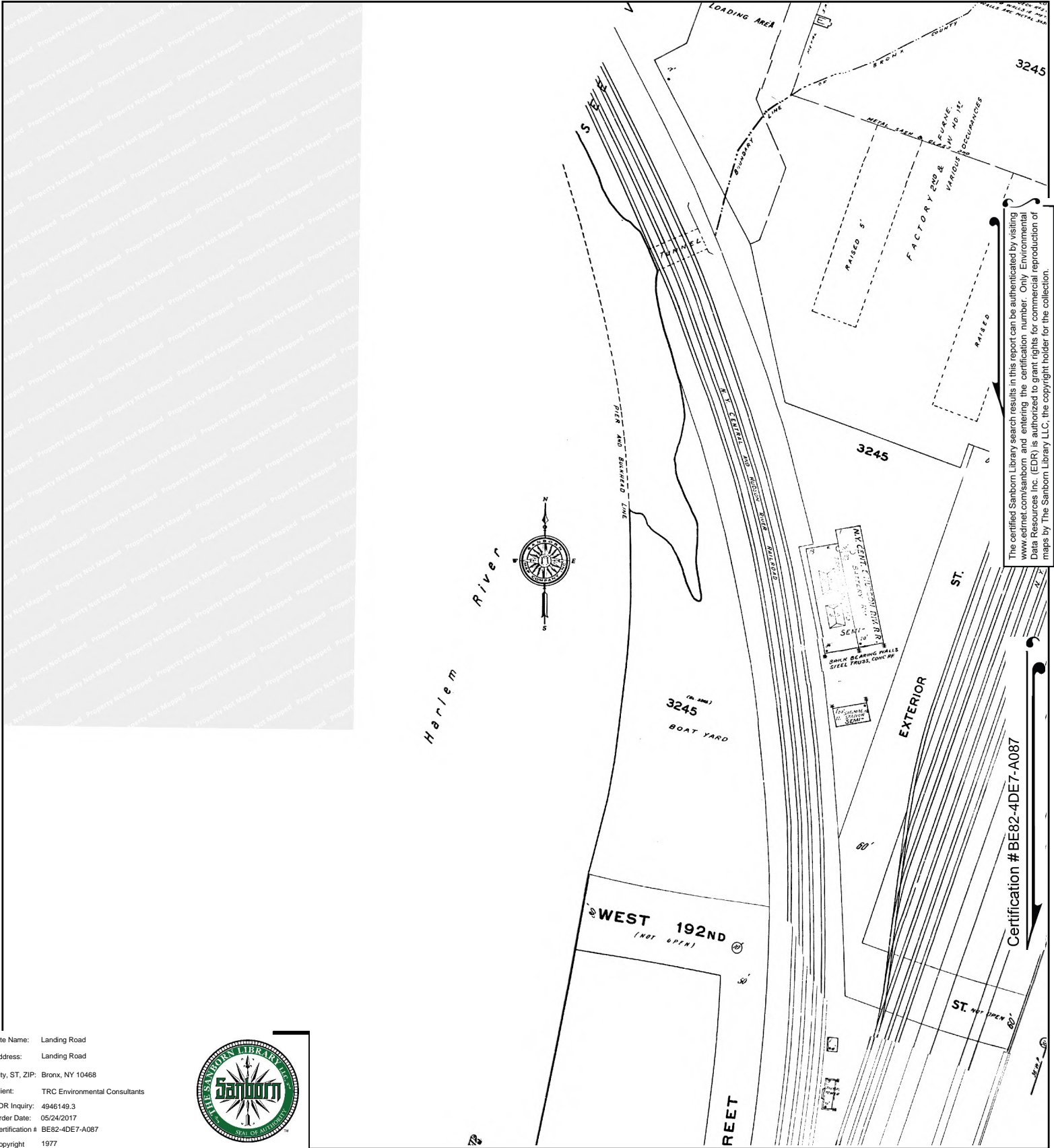

The certified Sanborn Library search results in this report can be authenticated by visiting www.edrnet.com/sanborn and entering the certification number. Only Environmental Data Resources Inc. (EDR) is authorized to grant rights for commercial reproduction of maps by The Sanborn Library LLC, the copyright holder for the collection.

Certification # BE82-4DE7-A087

Site Name: Landing Road
 Address: Landing Road
 City, ST, ZIP: Bronx, NY 10468
 Client: TRC Environmental Consultants
 EDR Inquiry: 4946149.3
 Order Date: 05/24/2017
 Certification # BE82-4DE7-A087
 Copyright 1977



This Certified Sanborn Map combines the following sheets.
 Outlined areas indicate map sheets within the collection.

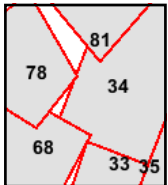
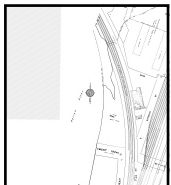

Volume 12, Sheet 78
 Volume 12, Sheet 68
 Volume 12, Sheet 81
 Volume 14, Sheet 34
 Volume 14, Sheet 33

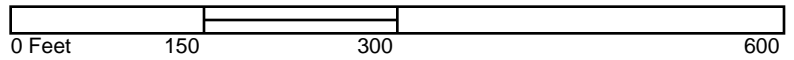

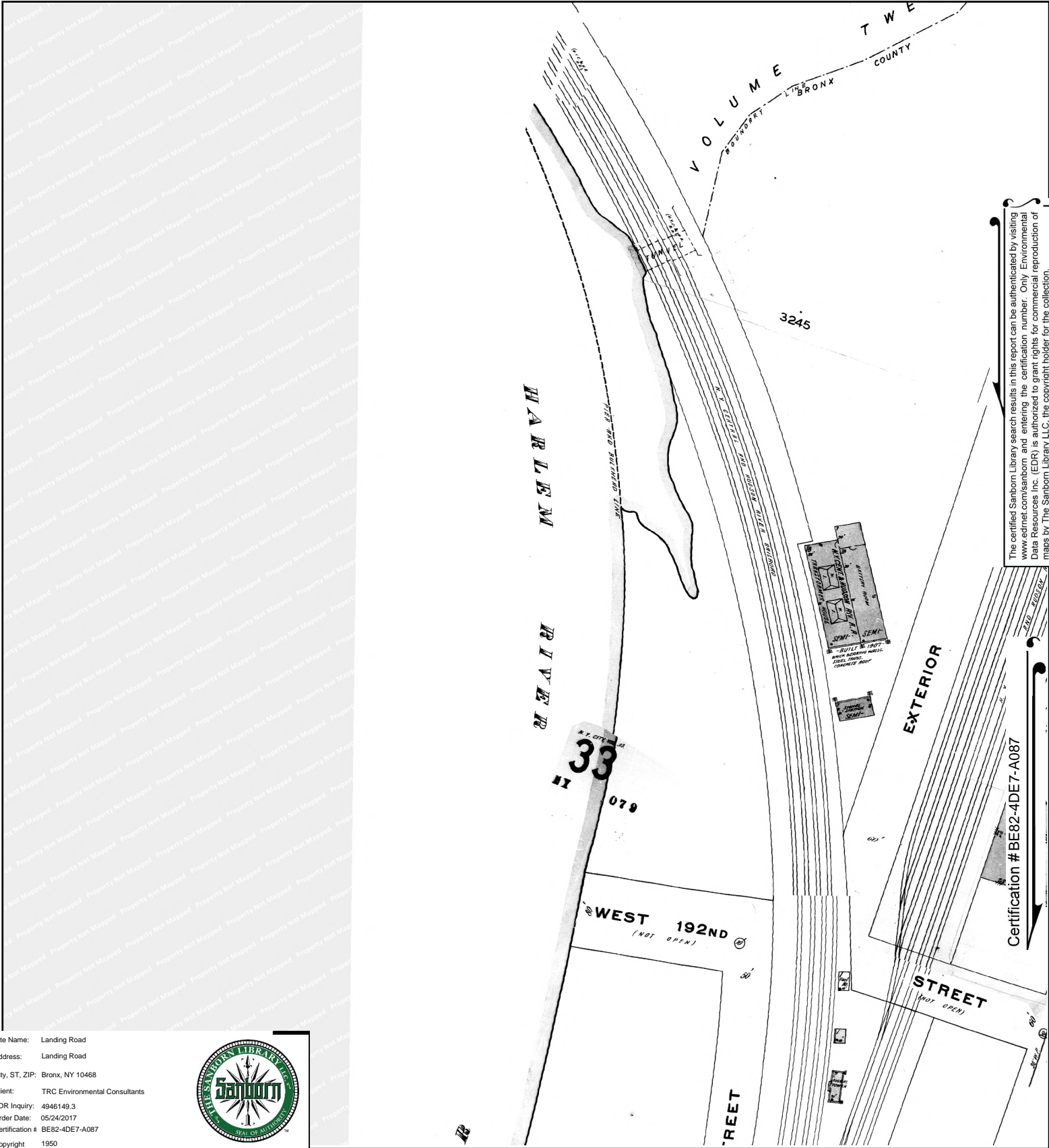

This Certified Sanborn Map combines the following sheets.
 Outlined areas indicate map sheets within the collection.

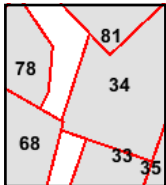
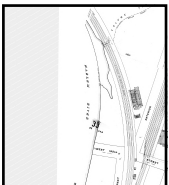

- Volume 14, Sheet 34
- Volume 14, Sheet 33
- Volume 12, Sheet 81
- Volume 12, Sheet 68
- Volume 12, Sheet 78

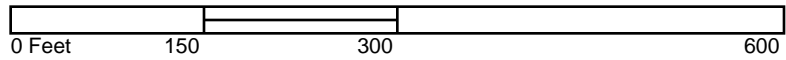

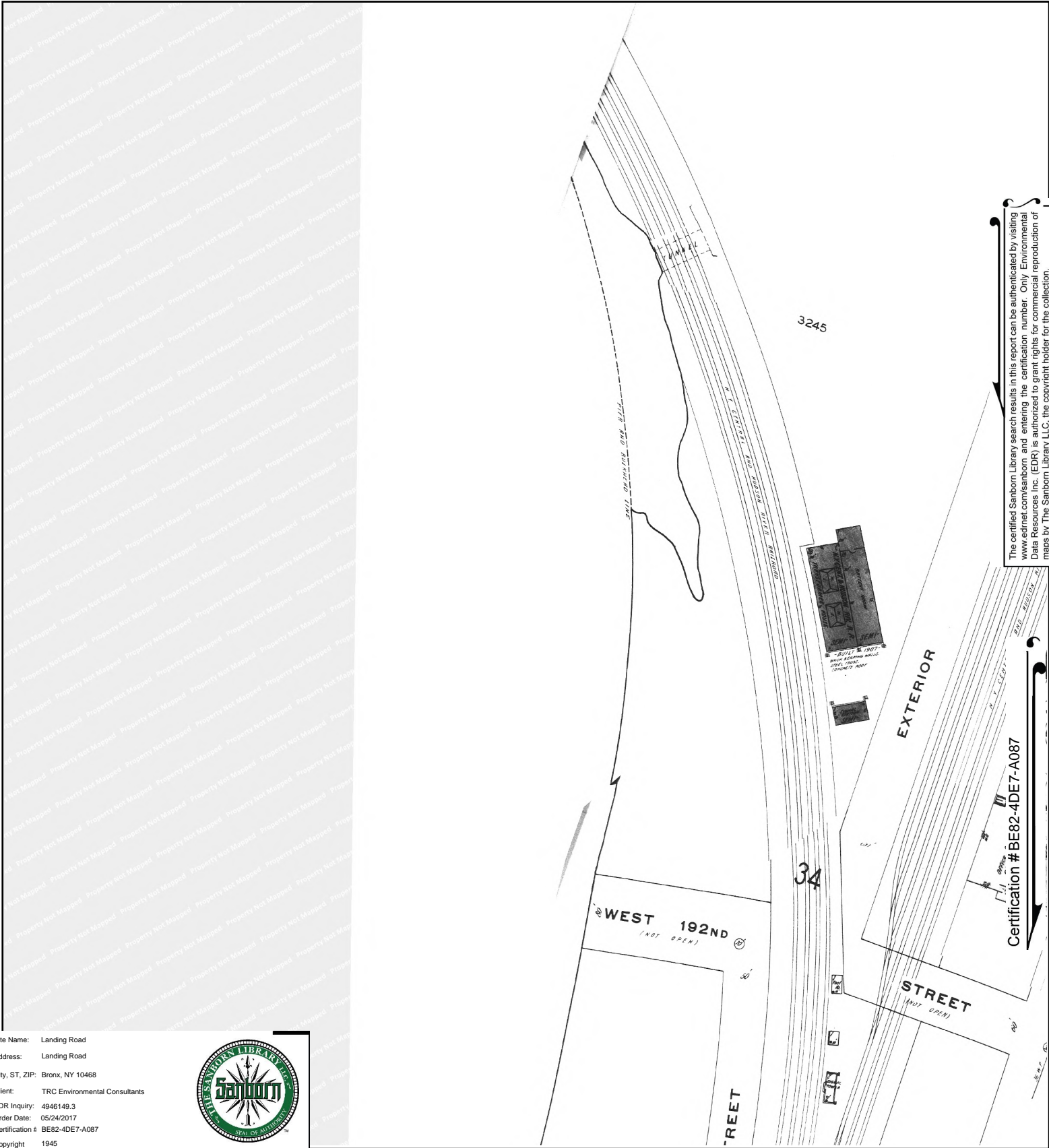

This Certified Sanborn Map combines the following sheets.
 Outlined areas indicate map sheets within the collection.

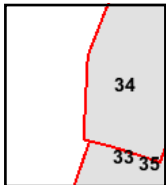
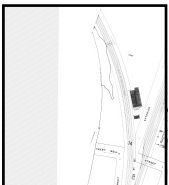

Volume 14, Sheet 34
 Volume 14, Sheet 33

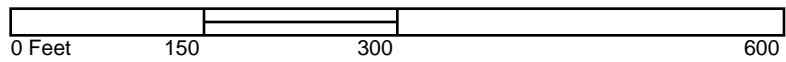

The certified Sanborn Library search results in this report can be authenticated by visiting www.edrnet.com/sanborn and entering the certification number. Only Environmental Data Resources Inc. (EDR) is authorized to grant rights for commercial reproduction of maps by The Sanborn Library LLC, the copyright holder for the collection.

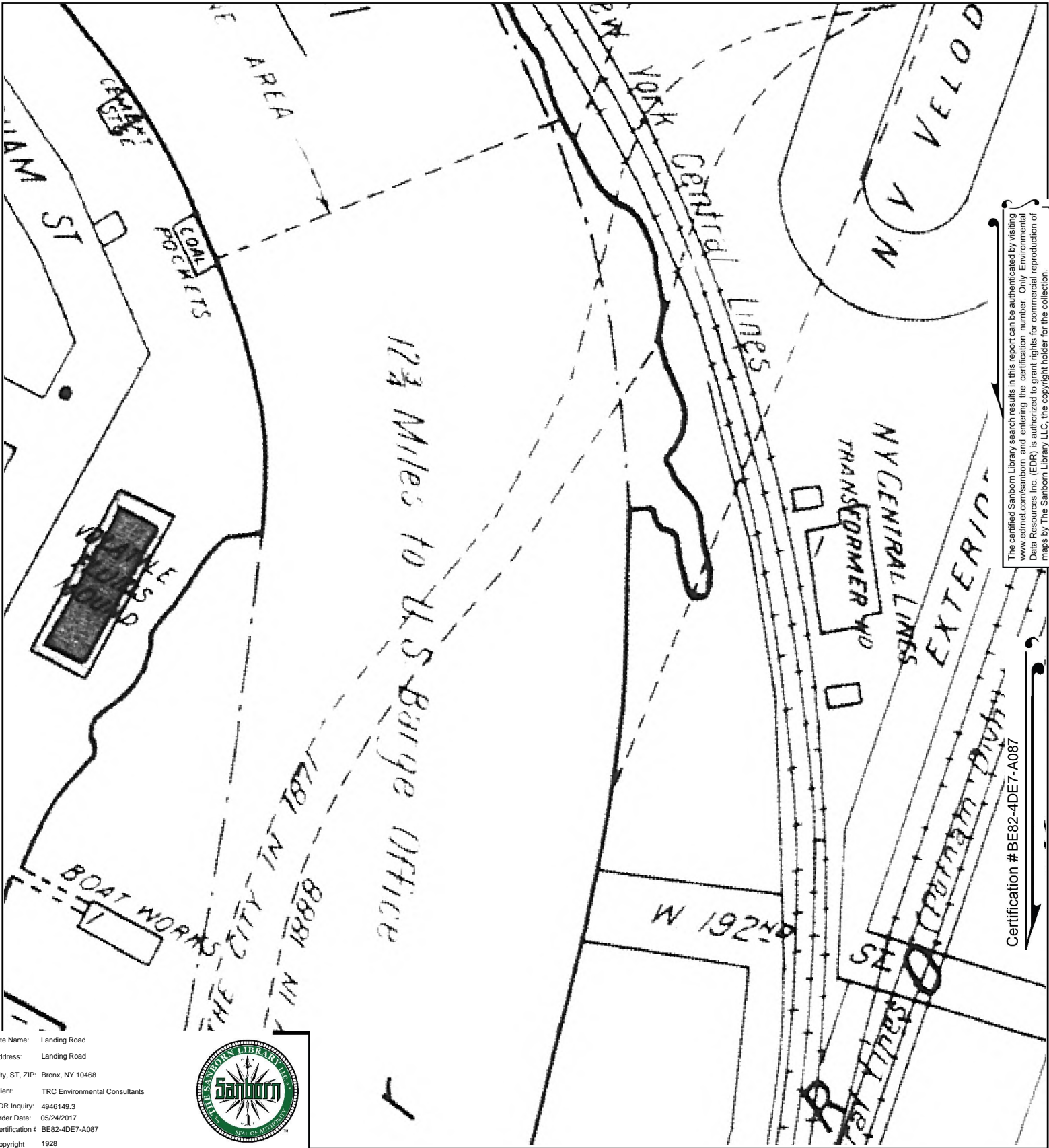

The certified Sanborn Library search results in this report can be authenticated by visiting www.edrnet.com/sanborn and entering the certification number. Only Environmental Data Resources Inc. (EDR) is authorized to grant rights for commercial reproduction of maps by The Sanborn Library LLC, the copyright holder for the collection.

Certification # BE82-4DE7-A087

Site Name: Landing Road
 Address: Landing Road
 City, ST, ZIP: Bronx, NY 10468
 Client: TRC Environmental Consultants
 EDR Inquiry: 4946149.3
 Order Date: 05/24/2017
 Certification #: BE82-4DE7-A087
 Copyright: 1928



This Certified Sanborn Map combines the following sheets. Outlined areas indicate map sheets within the collection.

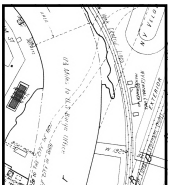

Volume Pier Maps, Sheet 28

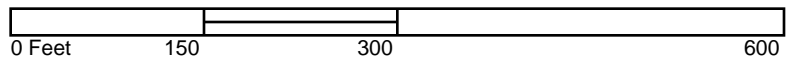

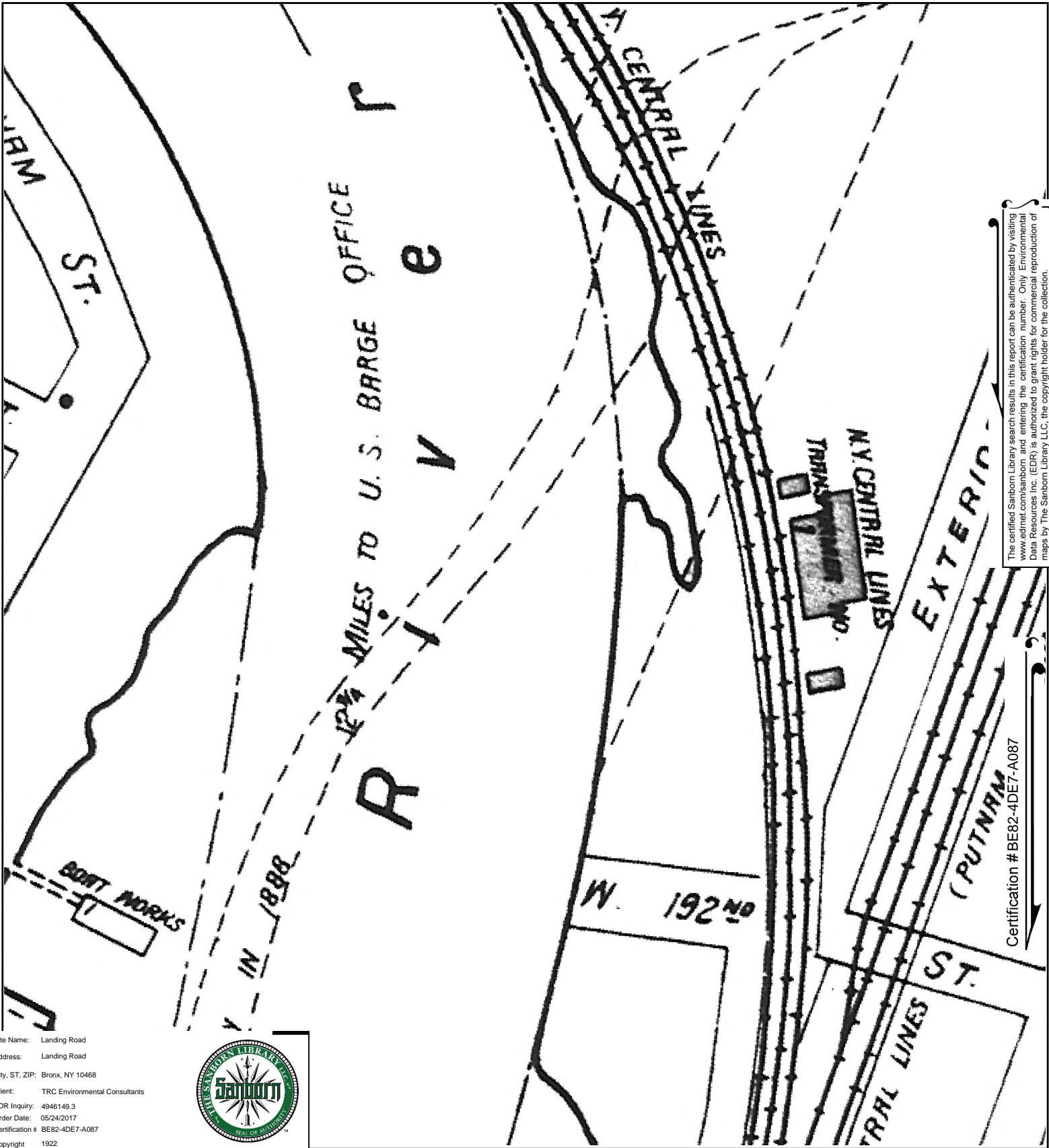

The certified Sanborn Library search results in this report can be authenticated by visiting www.edrnet.com/sanborn and entering the certification number. Only Environmental Data Resources Inc. (EDR) is authorized to grant rights for commercial reproduction of maps by The Sanborn Library LLC, the copyright holder for the collection.

Certification # BE82-4DE7-A087

Site Name: Landing Road
 Address: Landing Road
 City, ST, ZIP: Bronx, NY 10468
 Client: TRC Environmental Consultants
 EDR Inquiry: 4946149.3
 Order Date: 05/24/2017
 Certification # BE82-4DE7-A087
 Copyright 1922



This Certified Sanborn Map combines the following sheets. Outlined areas indicate map sheets within the collection.

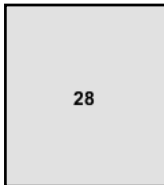
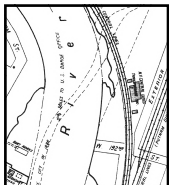

Volume Pier Maps, Sheet 28

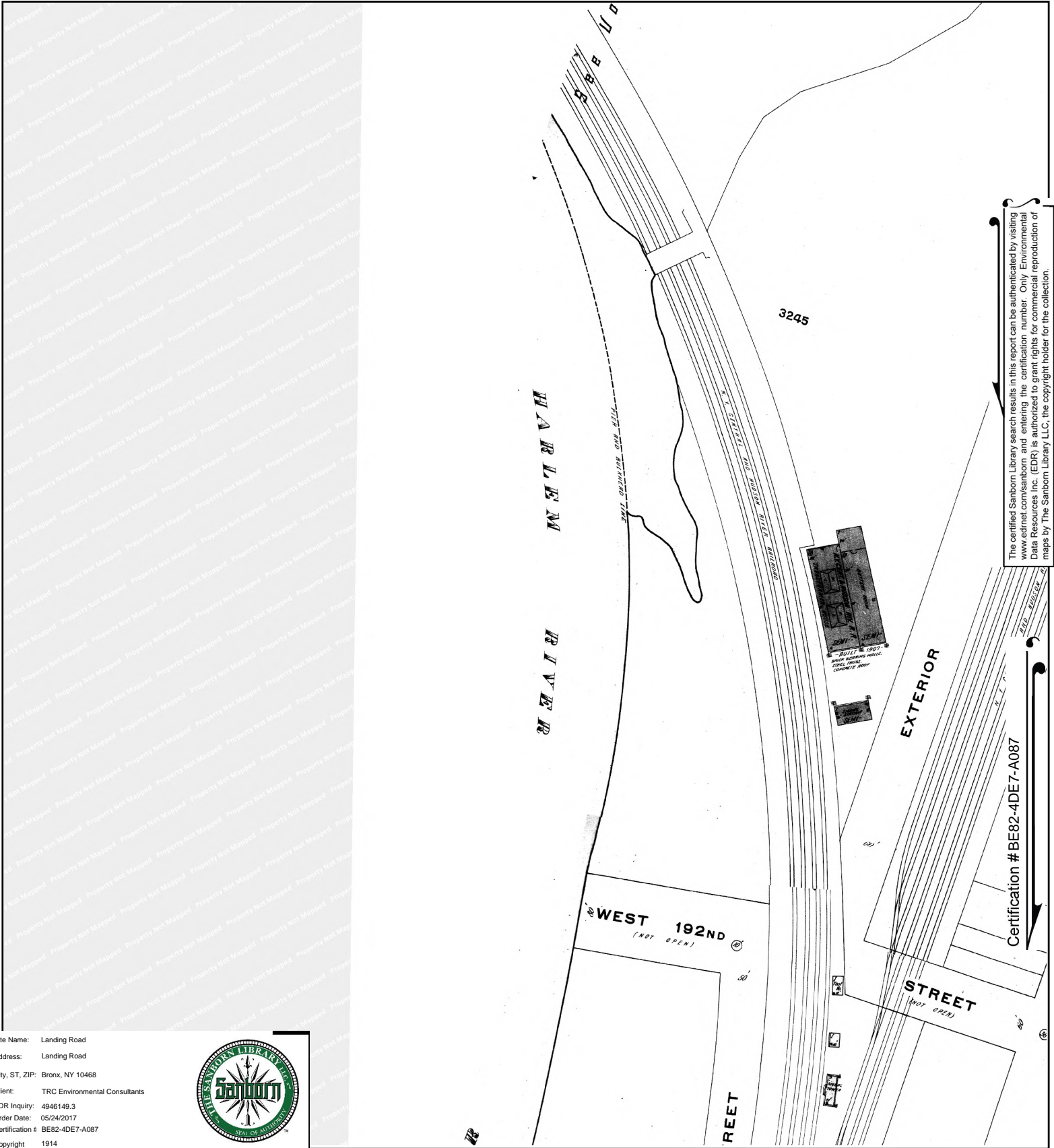

The certified Sanborn Library search results in this report can be authenticated by visiting www.edrnet.com/sanborn and entering the certification number. Only Environmental Data Resources Inc. (EDR) is authorized to grant rights for commercial reproduction of maps by The Sanborn Library LLC, the copyright holder for the collection.

Site Name: Landing Road
 Address: Landing Road
 City, ST, ZIP: Bronx, NY 10468
 Client: TRC Environmental Consultants
 EDR Inquiry: 4946149.3
 Order Date: 05/24/2017
 Certification # BE82-4DE7-A087
 Copyright 1914



This Certified Sanborn Map combines the following sheets. Outlined areas indicate map sheets within the collection.

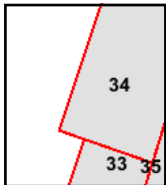
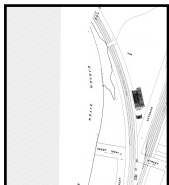

Volume 14, Sheet 34
 Volume 14, Sheet 33

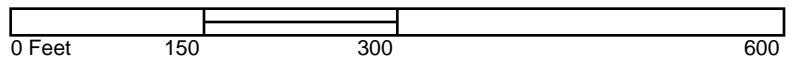

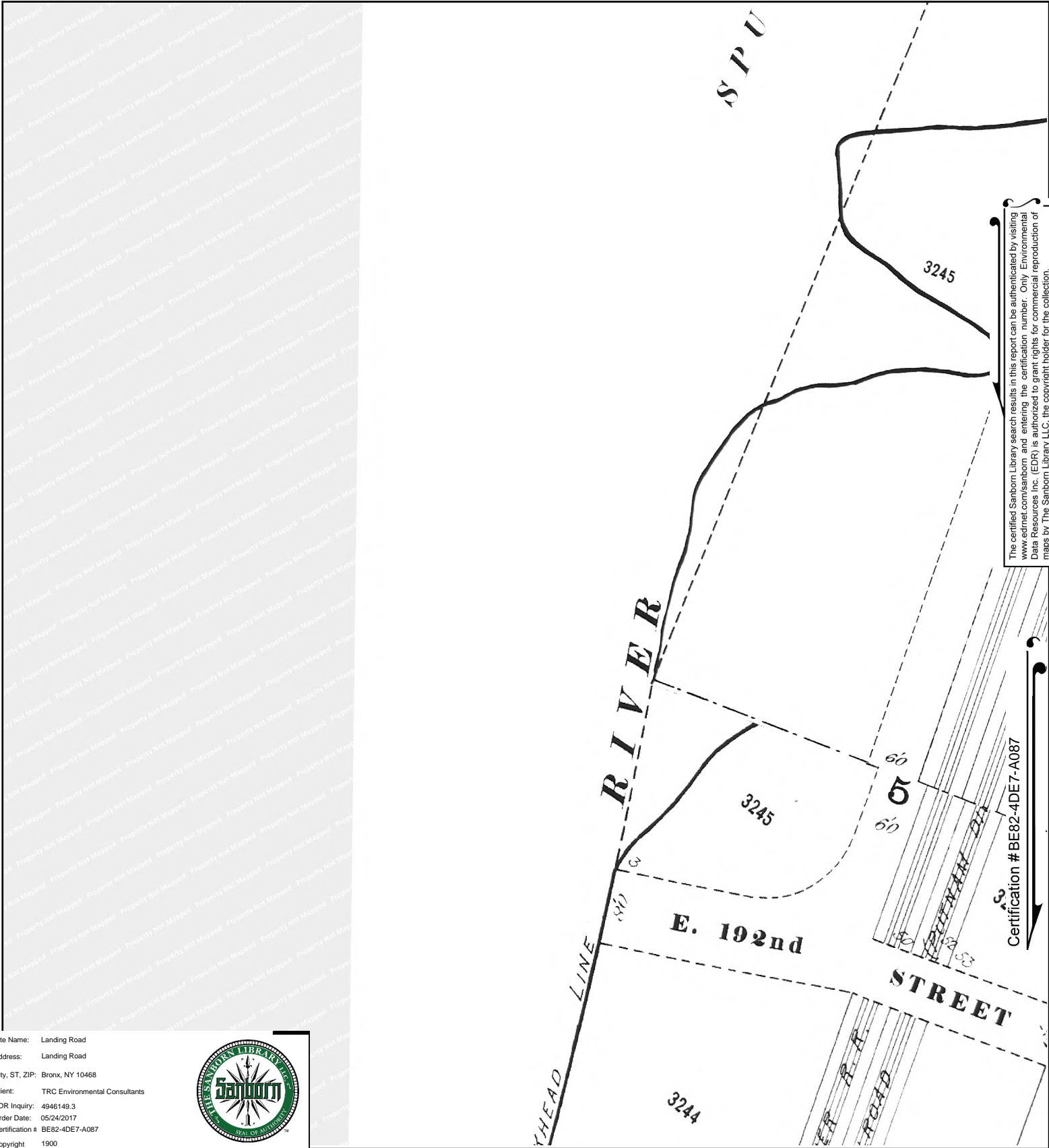

This Certified Sanborn Map combines the following sheets. Outlined areas indicate map sheets within the collection.

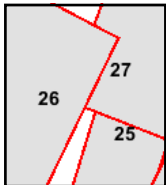
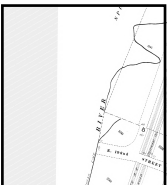

Volume 13, Sheet 27
Volume 13, Sheet 25
Volume 12, Sheet 26





Landing Road
Landing Road
Bronx, NY 10468

Inquiry Number: 4946149.3

May 24, 2017

Certified Sanborn® Map Report



6 Armstrong Road, 4th floor
Shelton, CT 06484
Toll Free: 800.352.0050
www.edrnet.com

Certified Sanborn® Map Report

05/24/17

Site Name:

Landing Road
Landing Road
Bronx, NY 10468
EDR Inquiry # 4946149.3

Client Name:

TRC Environmental Consultants
1430 Broadway
New York, NY 10018
Contact: Carla Stout



The Sanborn Library has been searched by EDR and maps covering the target property location as provided by TRC Environmental Consultants were identified for the years listed below. The Sanborn Library is the largest, most complete collection of fire insurance maps. The collection includes maps from Sanborn, Bromley, Perris & Browne, Hopkins, Barlow, and others. Only Environmental Data Resources Inc. (EDR) is authorized to grant rights for commercial reproduction of maps by the Sanborn Library LLC, the copyright holder for the collection. Results can be authenticated by visiting www.edrnet.com/sanborn.

The Sanborn Library is continually enhanced with newly identified map archives. This report accesses all maps in the collection as of the day this report was generated.

Certified Sanborn Results:

Certification # BE82-4DE7-A087
PO # NA
Project Exterior Street, Bronx, NY

Maps Provided:

2007	1996	1981	1922
2006	1995	1980	1914
2005	1993	1979	1900
2004	1992	1978	1896
2003	1991	1977	
2002	1989	1950	
2001	1986	1945	
1998	1984	1928	



Sanborn® Library search results

Certification #: BE82-4DE7-A087

The Sanborn Library includes more than 1.2 million fire insurance maps from Sanborn, Bromley, Perris & Browne, Hopkins, Barlow and others which track historical property usage in approximately 12,000 American cities and towns. Collections searched:

- Library of Congress
- University Publications of America
- EDR Private Collection

The Sanborn Library LLC Since 1866™

Limited Permission To Make Copies

TRC Environmental Consultants (the client) is permitted to make up to FIVE photocopies of this Sanborn Map transmittal and each fire insurance map accompanying this report solely for the limited use of its customer. No one other than the client is authorized to make copies. Upon request made directly to an EDR Account Executive, the client may be permitted to make a limited number of additional photocopies. This permission is conditioned upon compliance by the client, its customer and their agents with EDR's copyright policy; a copy of which is available upon request.

Disclaimer - Copyright and Trademark Notice

This Report contains certain information obtained from a variety of public and other sources reasonably available to Environmental Data Resources, Inc. It cannot be concluded from this Report that coverage information for the target and surrounding properties does not exist from other sources. NO WARRANTY EXPRESSED OR IMPLIED, IS MADE WHATSOEVER IN CONNECTION WITH THIS REPORT. ENVIRONMENTAL DATA RESOURCES, INC. SPECIFICALLY DISCLAIMS THE MAKING OF ANY SUCH WARRANTIES, INCLUDING WITHOUT LIMITATION, MERCHANTABILITY OR FITNESS FOR A PARTICULAR USE OR PURPOSE. ALL RISK IS ASSUMED BY THE USER. IN NO EVENT SHALL ENVIRONMENTAL DATA RESOURCES, INC. BE LIABLE TO ANYONE, WHETHER ARISING OUT OF ERRORS OR OMISSIONS, NEGLIGENCE, ACCIDENT OR ANY OTHER CAUSE, FOR ANY LOSS OF DAMAGE, INCLUDING, WITHOUT LIMITATION, SPECIAL, INCIDENTAL, CONSEQUENTIAL, OR EXEMPLARY DAMAGES. ANY LIABILITY ON THE PART OF ENVIRONMENTAL DATA RESOURCES, INC. IS STRICTLY LIMITED TO A REFUND OF THE AMOUNT PAID FOR THIS REPORT. Purchaser accepts this Report "AS IS". Any analyses, estimates, ratings, environmental risk levels or risk codes provided in this Report are provided for illustrative purposes only, and are not intended to provide, nor should they be interpreted as providing any facts regarding, or prediction or forecast of, any environmental risk for any property. Only a Phase I Environmental Site Assessment performed by an environmental professional can provide information regarding the environmental risk for any property. Additionally, the information provided in this Report is not to be construed as legal advice.

Copyright 2017 by Environmental Data Resources, Inc. All rights reserved. Reproduction in any media or format, in whole or in part, of any report or map of Environmental Data Resources, Inc., or its affiliates, is prohibited without prior written permission.

EDR and its logos (including Sanborn and Sanborn Map) are trademarks of Environmental Data Resources, Inc. or its affiliates. All other trademarks used herein are the property of their respective owners.

Sanborn Sheet Key

This Certified Sanborn Map Report is based upon the following Sanborn Fire Insurance map sheets.



2007 Source Sheets

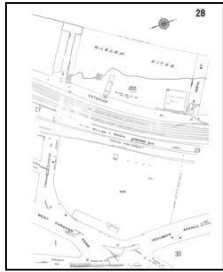

Volume 14, Sheet 28
2007

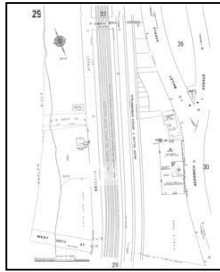

Volume 14, Sheet 29
2007

2006 Source Sheets

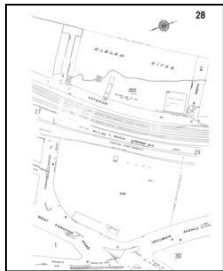

Volume 14, Sheet 28
2006

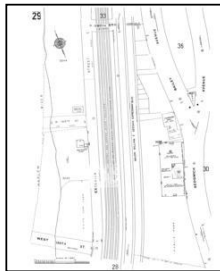

Volume 14, Sheet 29
2006

2005 Source Sheets

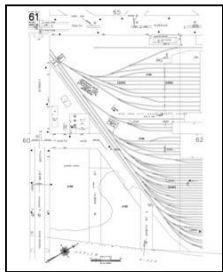

Volume 12S, Sheet 61
2005-2006

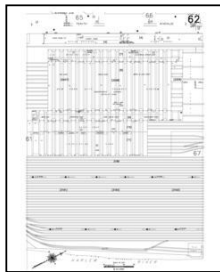

Volume 12S, Sheet 62
2005-2006

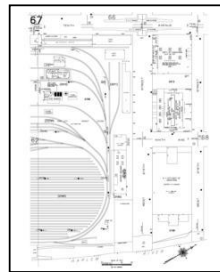

Volume 12S, Sheet 67
2005-2006

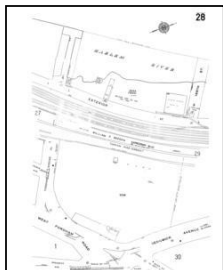

Volume 14, Sheet 28
2005

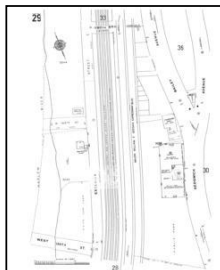

Volume 14, Sheet 29
2005

Sanborn Sheet Key

This Certified Sanborn Map Report is based upon the following Sanborn Fire Insurance map sheets.



2004 Source Sheets

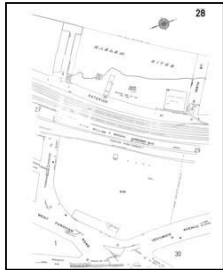

Volume 14, Sheet 28
2004

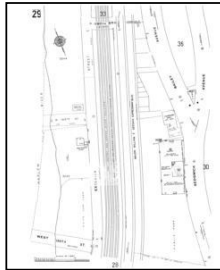

Volume 14, Sheet 29
2004

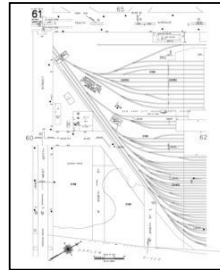

Volume 12S, Sheet 61
2004

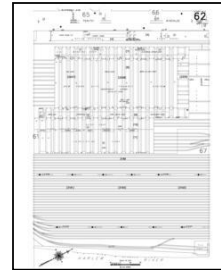

Volume 12S, Sheet 62
2004

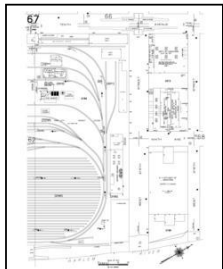

Volume 12S, Sheet 67
2004

2003 Source Sheets

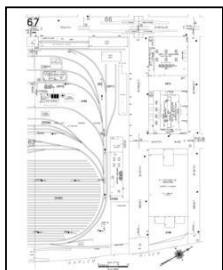

Volume 12S, Sheet 67
2003

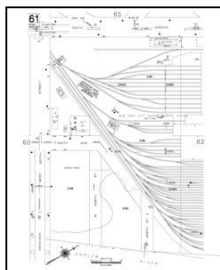

Volume 12S, Sheet 61
2003

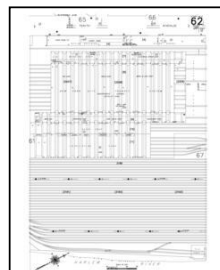

Volume 12S, Sheet 62
2003

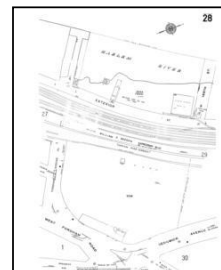

Volume 14, Sheet 28
2003

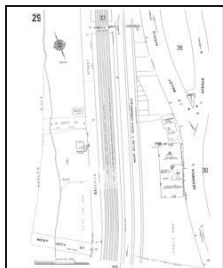

Volume 14, Sheet 29
2003

Sanborn Sheet Key

This Certified Sanborn Map Report is based upon the following Sanborn Fire Insurance map sheets.



2002 Source Sheets

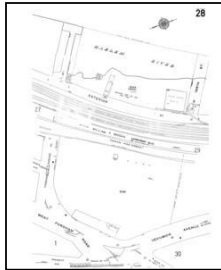

Volume 14, Sheet 28
2002

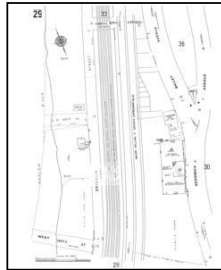

Volume 14, Sheet 29
2002

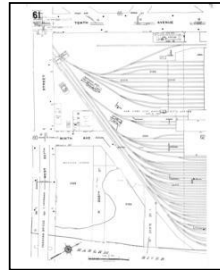

Volume 12S, Sheet 61
2002

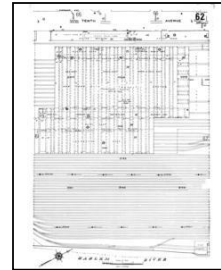

Volume 12S, Sheet 62
2002

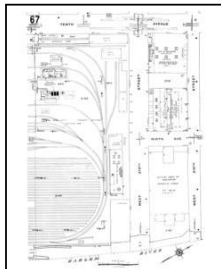

Volume 12S, Sheet 67
2002

2001 Source Sheets

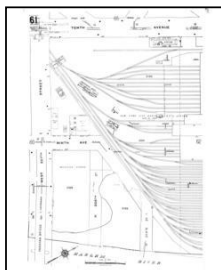

Volume 12S, Sheet 61
2001

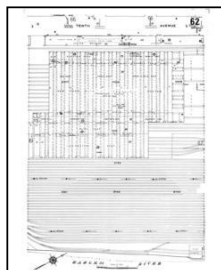

Volume 12S, Sheet 62
2001

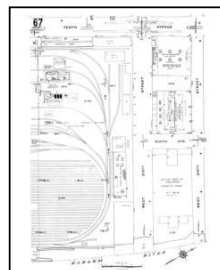

Volume 12S, Sheet 67
2001

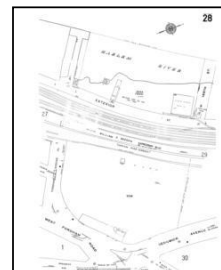

Volume 14, Sheet 28
2001

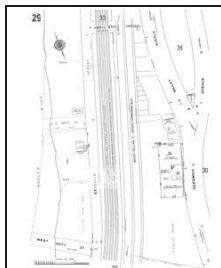

Volume 14, Sheet 29
2001

Sanborn Sheet Key

This Certified Sanborn Map Report is based upon the following Sanborn Fire Insurance map sheets.



1998 Source Sheets



Volume 14, Sheet 28
1998

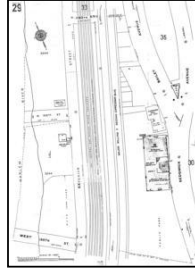

Volume 14, Sheet 29
1998

1996 Source Sheets



Volume 12, Sheet 61
1996

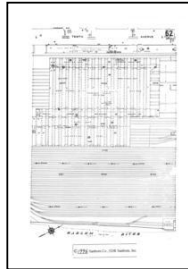

Volume 12, Sheet 62
1996

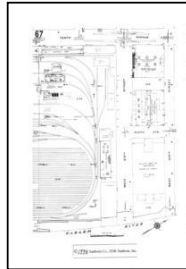

Volume 12, Sheet 67
1996

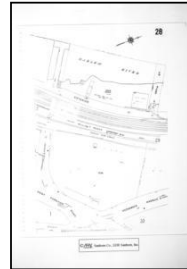

Volume 14, Sheet 28
1996

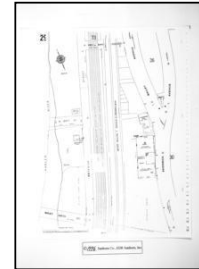

Volume 14, Sheet 29
1996

1995 Source Sheets



Volume 14, Sheet 28
1995

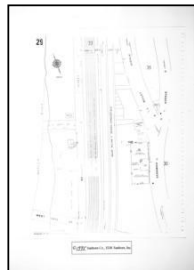

Volume 14, Sheet 29
1995



Volume 12, Sheet 61
1995



Volume 12, Sheet 62
1995

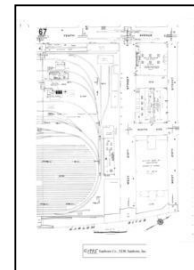

Volume 12, Sheet 67
1995

1993 Source Sheets

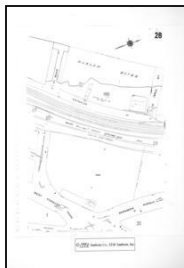

Volume 14, Sheet 28
1993

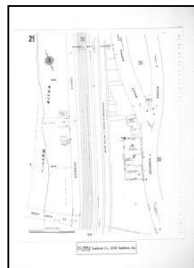

Volume 14, Sheet 29
1993

Sanborn Sheet Key

This Certified Sanborn Map Report is based upon the following Sanborn Fire Insurance map sheets.



1992 Source Sheets

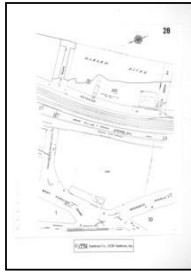

Volume 14, Sheet 28
1992

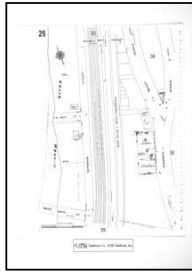

Volume 14, Sheet 29
1992

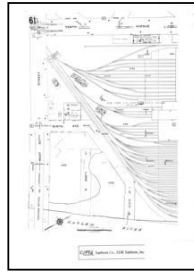

Volume 12, Sheet 61
1992

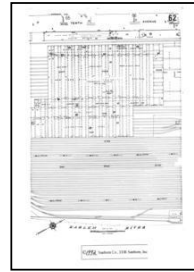

Volume 12, Sheet 62
1992

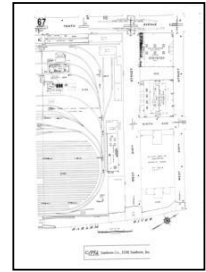

Volume 12, Sheet 67
1992

1991 Source Sheets



Volume 12, Sheet 61
1991

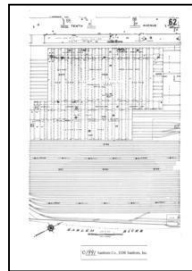

Volume 12, Sheet 62
1991

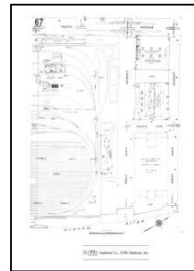

Volume 12, Sheet 67
1991

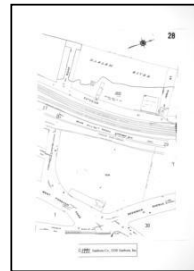

Volume 14, Sheet 28
1991

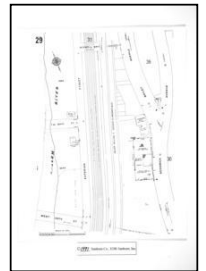

Volume 14, Sheet 29
1991

1989 Source Sheets

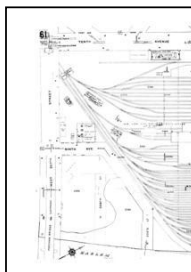

Volume 12, Sheet 61
1989

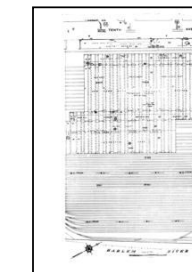

Volume 12, Sheet 62
1989



Volume 12, Sheet 67
1989

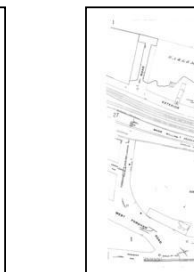

Volume 14, Sheet 28
1989

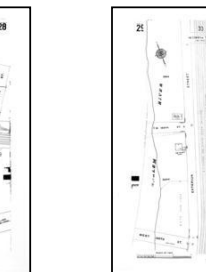

Volume 14, Sheet 29
1989

1986 Source Sheets

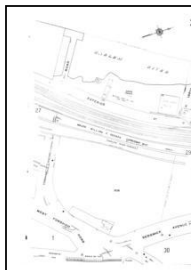

Volume 14, Sheet 28
1986

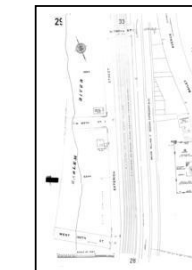

Volume 14, Sheet 29
1986

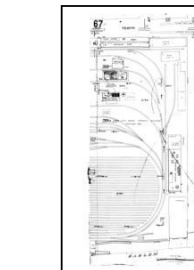

Volume 12, Sheet 67
1986

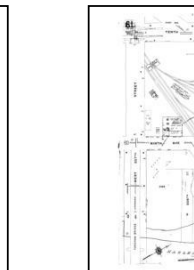

Volume 12, Sheet 61
1986

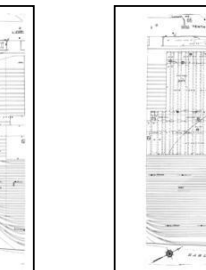

Volume 12, Sheet 62
1986

Sanborn Sheet Key

This Certified Sanborn Map Report is based upon the following Sanborn Fire Insurance map sheets.



1984 Source Sheets

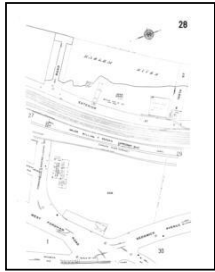

Volume 14, Sheet 28
1984

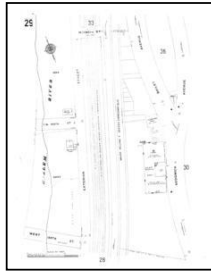

Volume 14, Sheet 29
1984

1981 Source Sheets

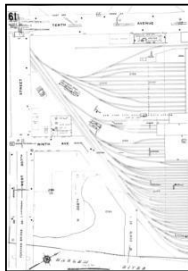

Volume 12, Sheet 61
1981

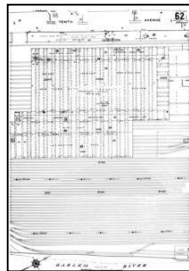

Volume 12, Sheet 62
1981

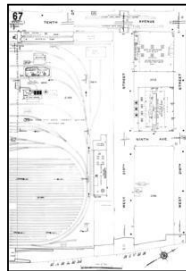

Volume 12, Sheet 67
1981



Volume 14, Sheet 28
1981

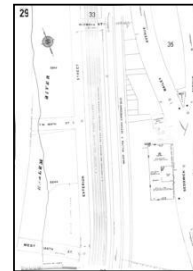

Volume 14, Sheet 29
1981

1980 Source Sheets

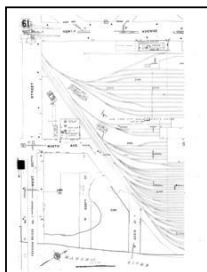

Volume 12, Sheet 61
1980

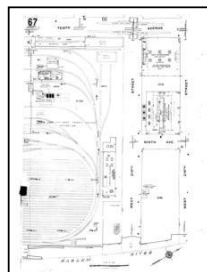

Volume 12, Sheet 67
1980

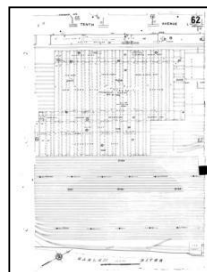

Volume 12, Sheet 62
1980



Volume 14, Sheet 28
1980

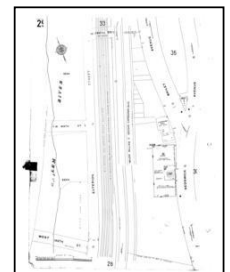

Volume 14, Sheet 29
1980

1979 Source Sheets

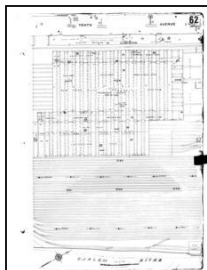

Volume 12, Sheet 62
1979

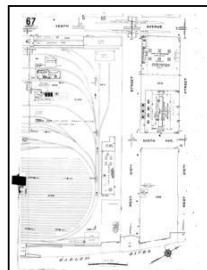

Volume 12, Sheet 67
1979

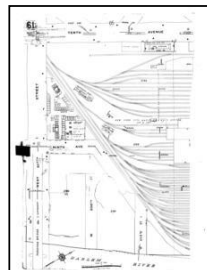

Volume 12, Sheet 61
1979

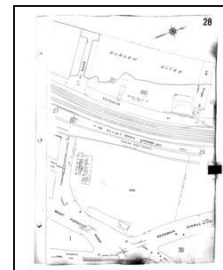

Volume 14, Sheet 28
1979

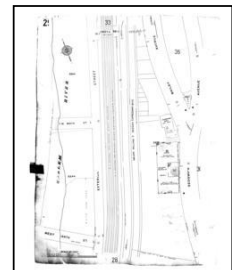

Volume 14, Sheet 29
1979

Sanborn Sheet Key

This Certified Sanborn Map Report is based upon the following Sanborn Fire Insurance map sheets.



1978 Source Sheets

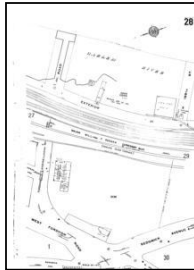

Volume 14, Sheet 28
1978

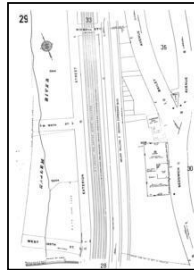

Volume 14, Sheet 29
1978

1977 Source Sheets

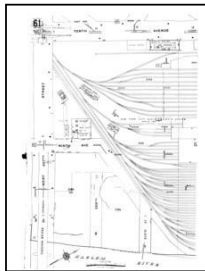

Volume 12, Sheet 61
1977

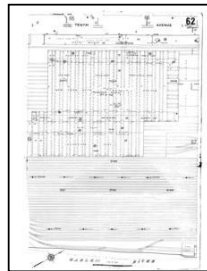

Volume 12, Sheet 62
1977

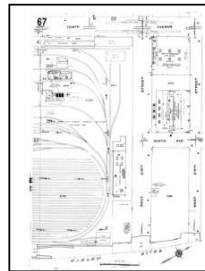

Volume 12, Sheet 67
1977

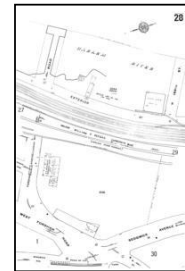

Volume 14, Sheet 28
1977

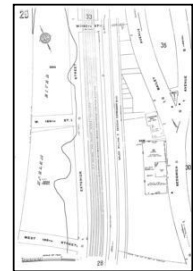

Volume 14, Sheet 29
1977

1950 Source Sheets

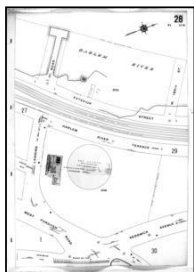

Volume 14, Sheet 28
1950

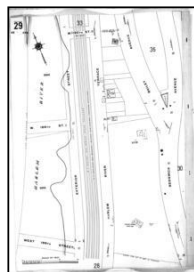

Volume 14, Sheet 29
1950

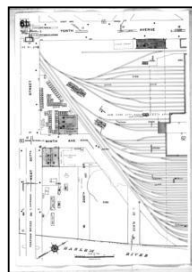

Volume 12, Sheet 61
1950

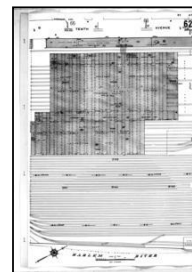

Volume 12, Sheet 62
1950

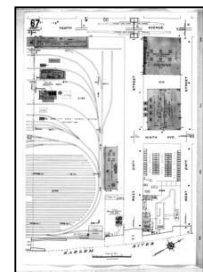

Volume 12, Sheet 67
1950

1945 Source Sheets

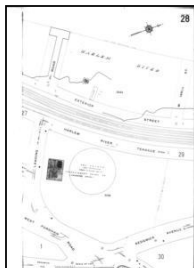

Volume 14, Sheet 28
1945

Sanborn Sheet Key

This Certified Sanborn Map Report is based upon the following Sanborn Fire Insurance map sheets.



1928 Source Sheets



Volume Pier Maps, Sheet 28
1928

1922 Source Sheets



Volume Pier Maps, Sheet 28
1922

1914 Source Sheets

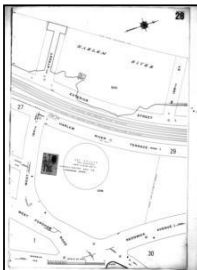

Volume 14, Sheet 28
1914

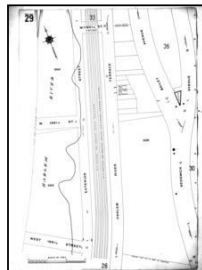

Volume 14, Sheet 29
1914

1900 Source Sheets



Volume 12, Sheet 24
1900

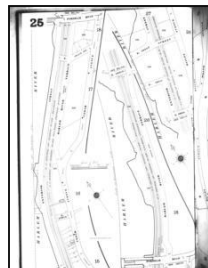

Volume 13, Sheet 25
1900

Sanborn Sheet Key

This Certified Sanborn Map Report is based upon the following Sanborn Fire Insurance map sheets.



1896 Source Sheets

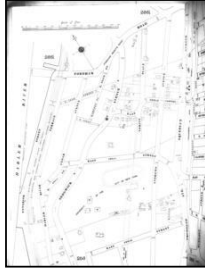

Volume 12, Sheet 266
1896

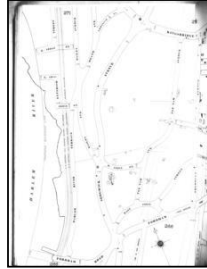

Volume 12, Sheet 266.5
1896

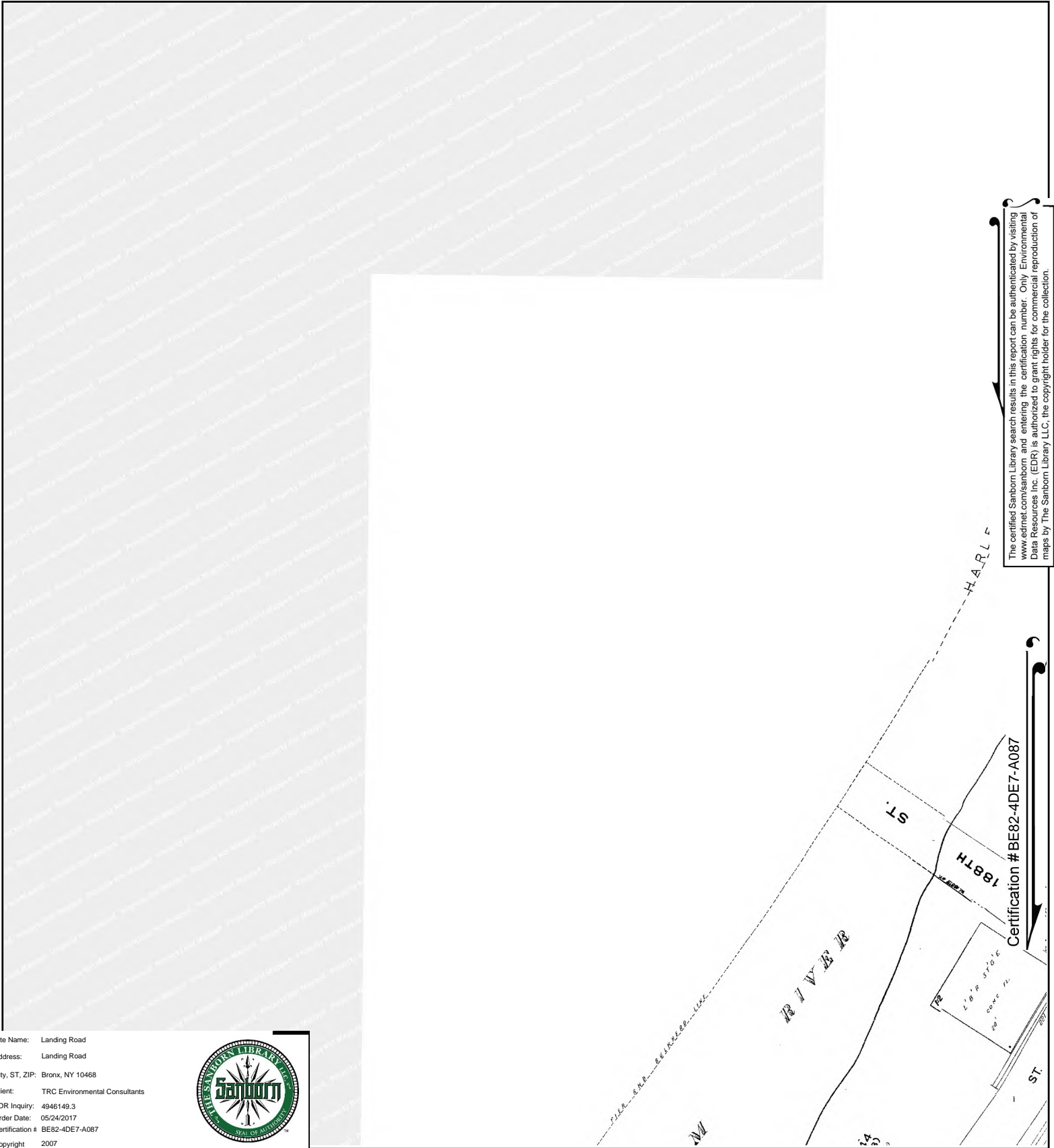

Site Name: Landing Road
 Address: Landing Road
 City, ST, ZIP: Bronx, NY 10468
 Client: TRC Environmental Consultants
 EDR Inquiry: 4946149.3
 Order Date: 05/24/2017
 Certification # BE82-4DE7-A087
 Copyright 2007



This Certified Sanborn Map combines the following sheets.
 Outlined areas indicate map sheets within the collection.

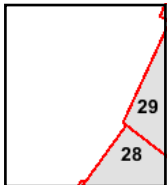
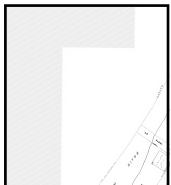

Volume 14, Sheet 29
 Volume 14, Sheet 28

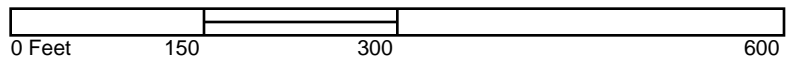

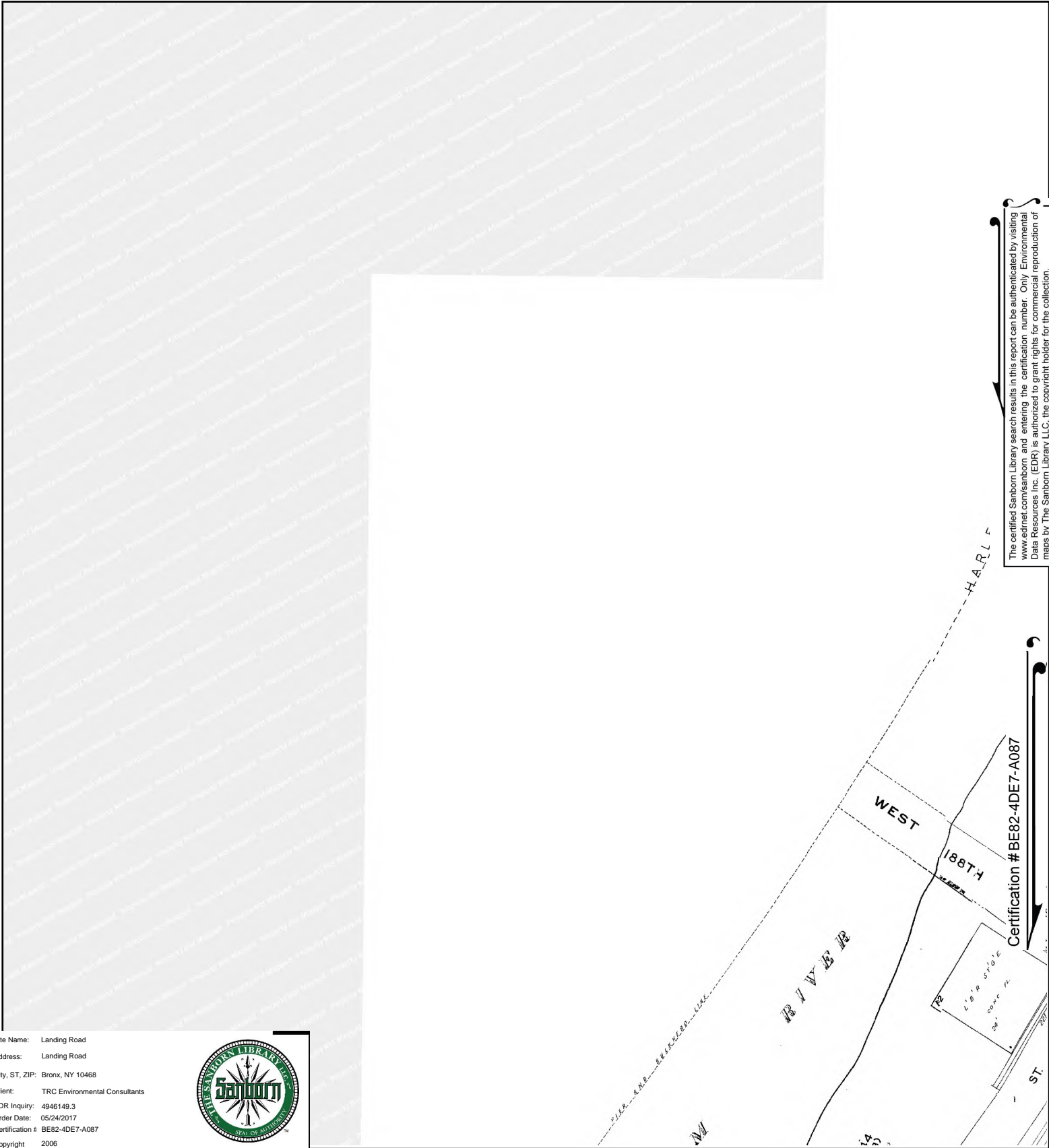

The certified Sanborn Library search results in this report can be authenticated by visiting www.edrnet.com/sanborn and entering the certification number. Only Environmental Data Resources Inc. (EDR) is authorized to grant rights for commercial reproduction of maps by The Sanborn Library LLC, the copyright holder for the collection.

Certification # BE82-4DE7-A087

Site Name: Landing Road
 Address: Landing Road
 City, ST, ZIP: Bronx, NY 10468
 Client: TRC Environmental Consultants
 EDR Inquiry: 4946149.3
 Order Date: 05/24/2017
 Certification # BE82-4DE7-A087
 Copyright 2006



This Certified Sanborn Map combines the following sheets.
 Outlined areas indicate map sheets within the collection.

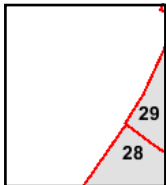
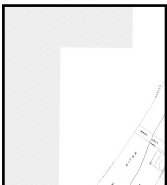
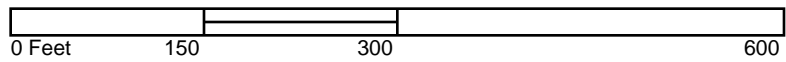

Volume 14, Sheet 29
 Volume 14, Sheet 28



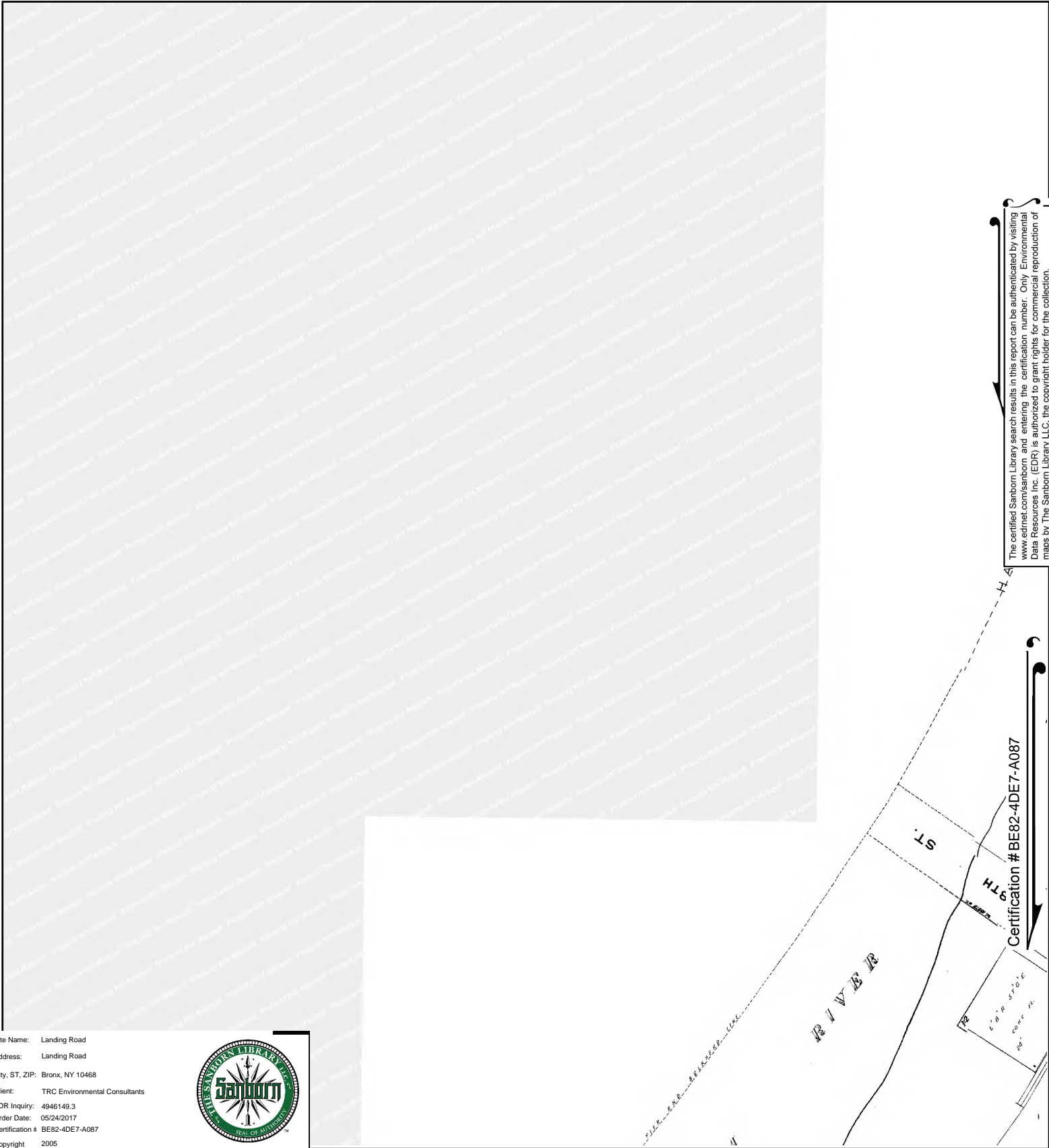

The certified Sanborn Library search results in this report can be authenticated by visiting www.edrnet.com/sanborn and entering the certification number. Only Environmental Data Resources Inc. (EDR) is authorized to grant rights for commercial reproduction of maps by The Sanborn Library LLC, the copyright holder for the collection.

Site Name: Landing Road
 Address: Landing Road
 City, ST, ZIP: Bronx, NY 10468
 Client: TRC Environmental Consultants
 EDR Inquiry: 4946149.3
 Order Date: 05/24/2017
 Certification # BE82-4DE7-A087
 Copyright 2005



This Certified Sanborn Map combines the following sheets.
 Outlined areas indicate map sheets within the collection.

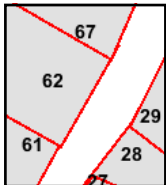
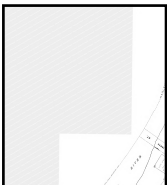

Volume 14, Sheet 29
 Volume 14, Sheet 28
 Volume 12S, Sheet 67
 Volume 12S, Sheet 62
 Volume 12S, Sheet 61

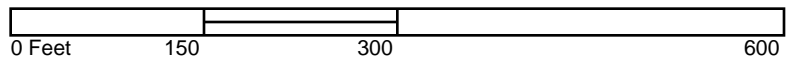

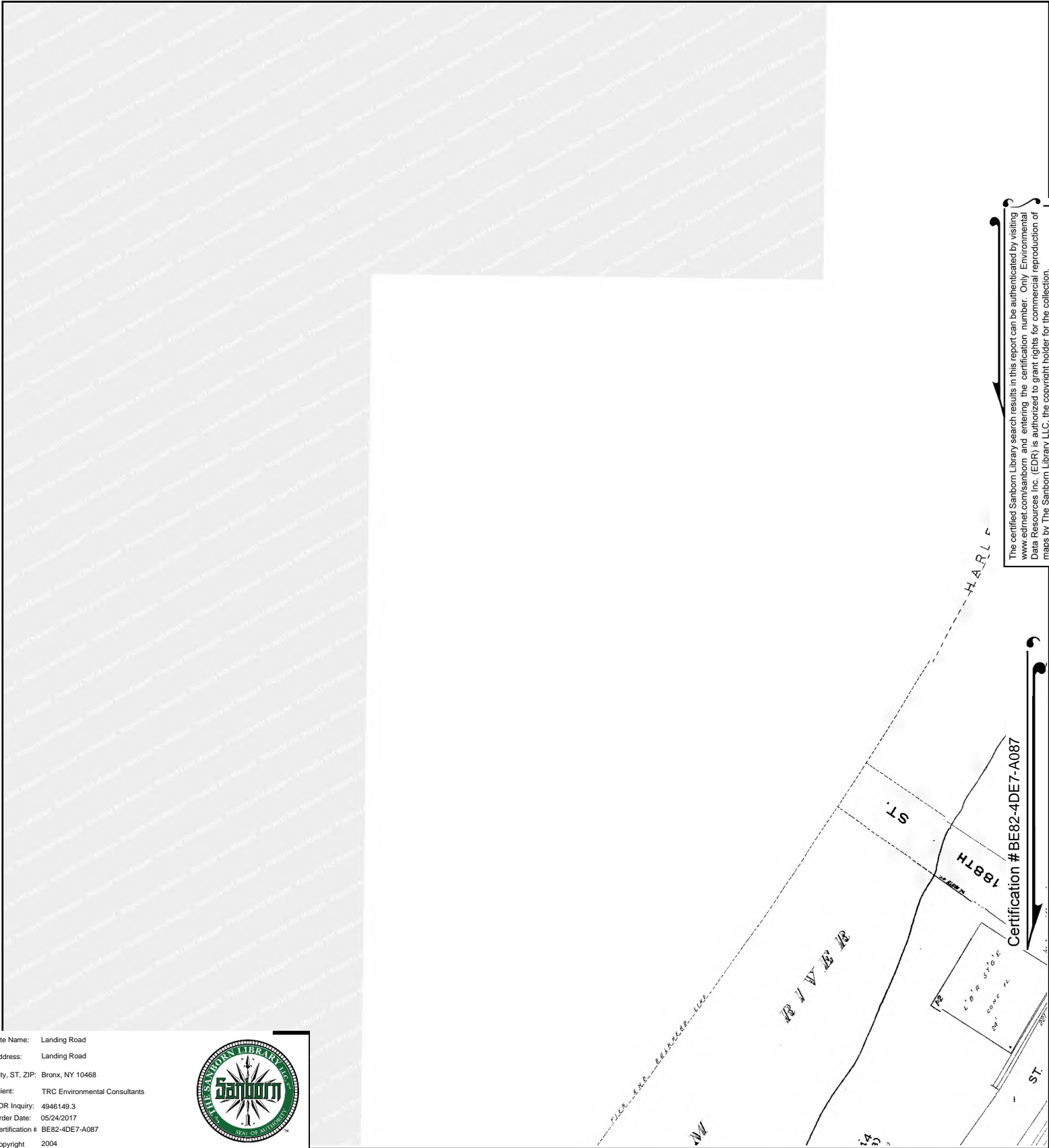

The certified Sanborn Library search results in this report can be authenticated by visiting www.edrnet.com/sanborn and entering the certification number. Only Environmental Data Resources Inc. (EDR) is authorized to grant rights for commercial reproduction of maps by The Sanborn Library LLC, the copyright holder for the collection.

Site Name: Landing Road
 Address: Landing Road
 City, ST, ZIP: Bronx, NY 10468
 Client: TRC Environmental Consultants
 EDR Inquiry: 4946149.3
 Order Date: 05/24/2017
 Certification # BE82-4DE7-A087
 Copyright 2004



This Certified Sanborn Map combines the following sheets.
 Outlined areas indicate map sheets within the collection.

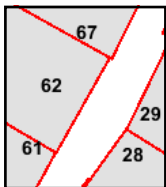
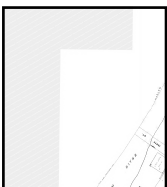
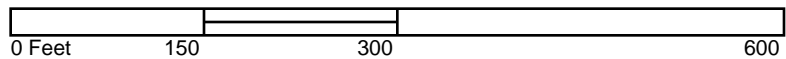

Volume 12S, Sheet 67
 Volume 12S, Sheet 62
 Volume 12S, Sheet 61
 Volume 14, Sheet 29
 Volume 14, Sheet 28



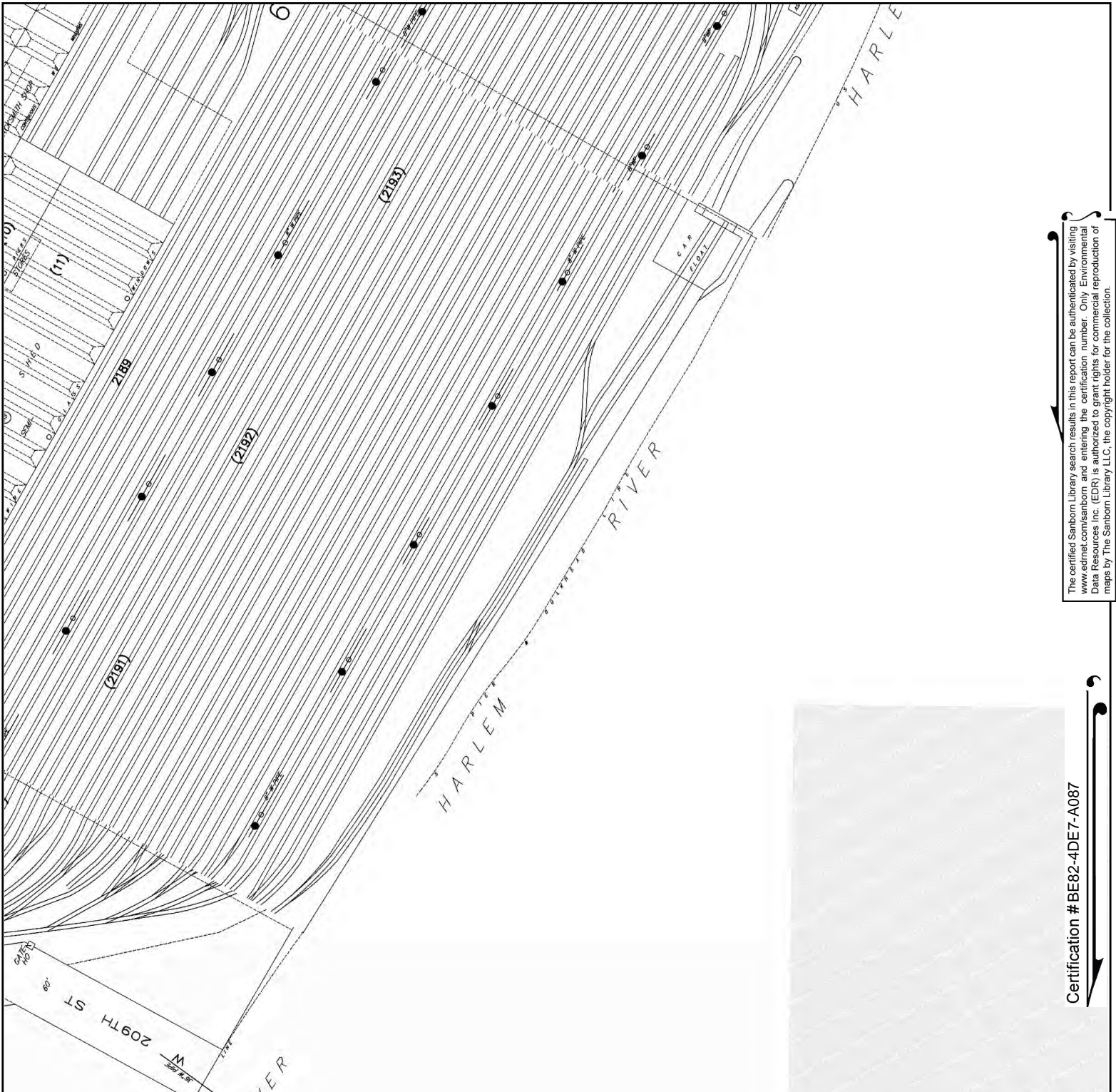

The certified Sanborn Library search results in this report can be authenticated by visiting www.edrnet.com/sanborn and entering the certification number. Only Environmental Data Resources Inc. (EDR) is authorized to grant rights for commercial reproduction of maps by The Sanborn Library LLC, the copyright holder for the collection.

Certification # BE82-4DE7-A087

Site Name: Landing Road
 Address: Landing Road
 City, ST, ZIP: Bronx, NY 10468
 Client: TRC Environmental Consultants
 EDR Inquiry: 4946149.3
 Order Date: 05/24/2017
 Certification # BE82-4DE7-A087
 Copyright 2004



This Certified Sanborn Map combines the following sheets. Outlined areas indicate map sheets within the collection.

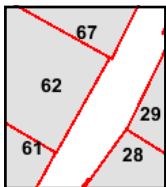
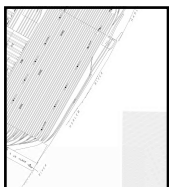
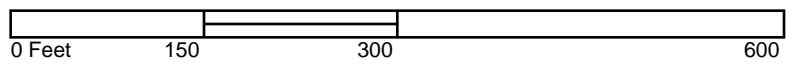

Volume 12S, Sheet 67
 Volume 12S, Sheet 62
 Volume 12S, Sheet 61
 Volume 14, Sheet 29
 Volume 14, Sheet 28



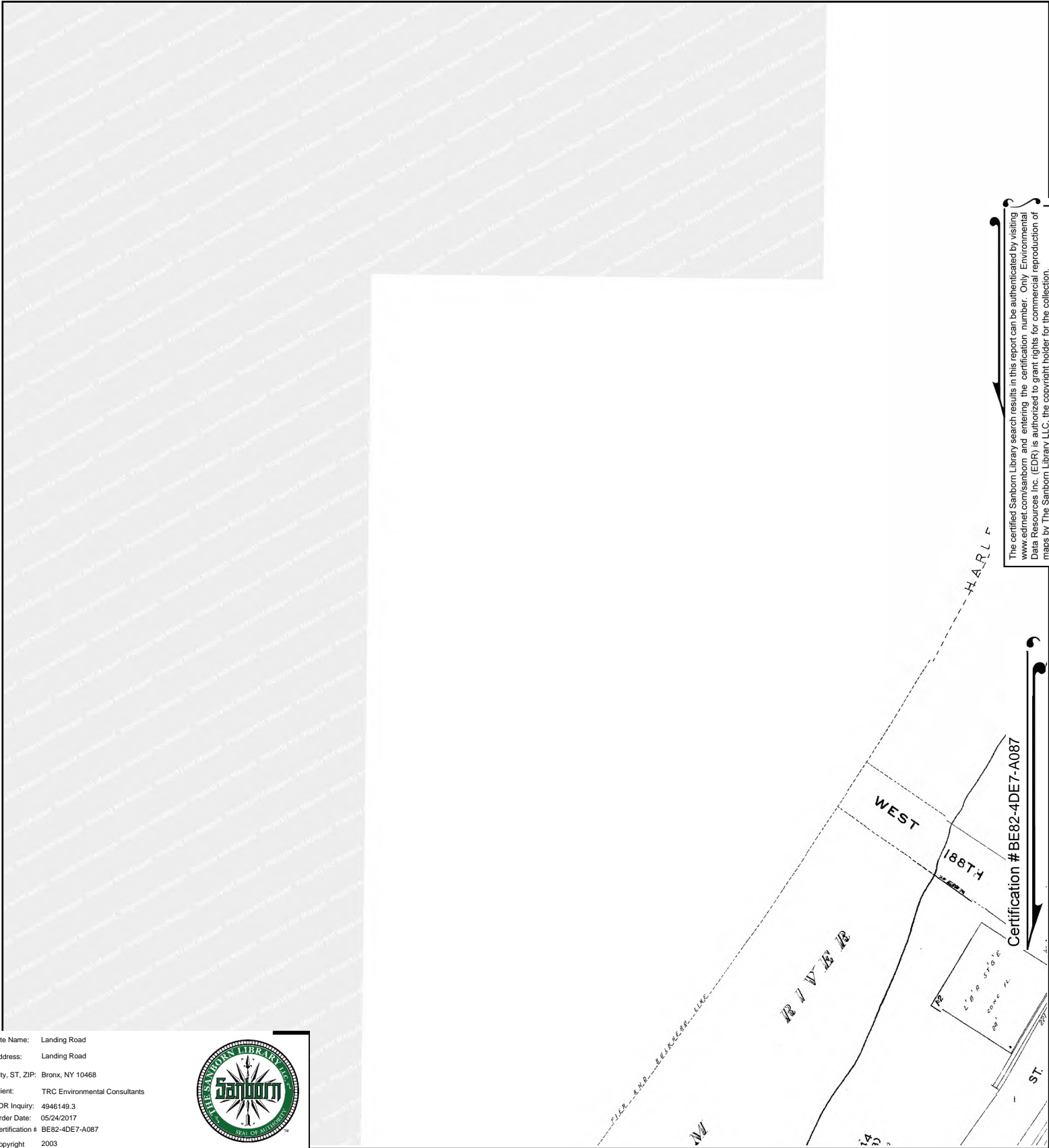

The certified Sanborn Library search results in this report can be authenticated by visiting www.edrnet.com/sanborn and entering the certification number. Only Environmental Data Resources Inc. (EDR) is authorized to grant rights for commercial reproduction of maps by The Sanborn Library LLC, the copyright holder for the collection.

Site Name: Landing Road
 Address: Landing Road
 City, ST, ZIP: Bronx, NY 10468
 Client: TRC Environmental Consultants
 EDR Inquiry: 4946149.3
 Order Date: 05/24/2017
 Certification # BE82-4DE7-A087
 Copyright 2003



This Certified Sanborn Map combines the following sheets. Outlined areas indicate map sheets within the collection.

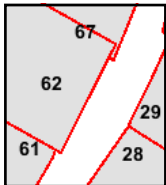
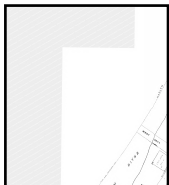
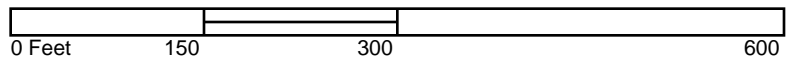

Volume 14, Sheet 29
 Volume 14, Sheet 28
 Volume 12S, Sheet 62
 Volume 12S, Sheet 61
 Volume 12S, Sheet 67



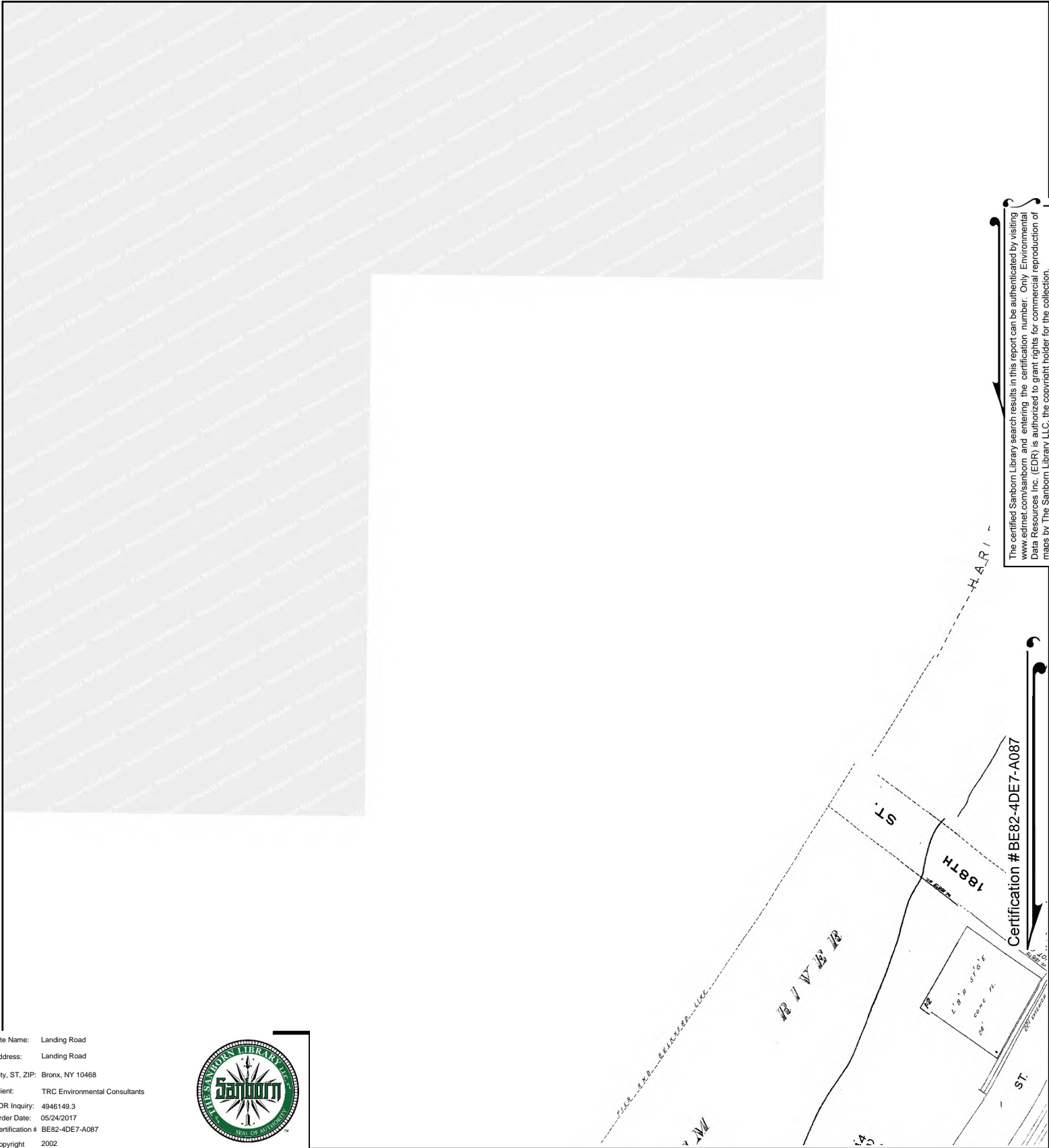

Site Name: Landing Road
 Address: Landing Road
 City, ST, ZIP: Bronx, NY 10468
 Client: TRC Environmental Consultants
 EDR Inquiry: 4946149.3
 Order Date: 05/24/2017
 Certification # BE82-4DE7-A087
 Copyright 2002



This Certified Sanborn Map combines the following sheets.
 Outlined areas indicate map sheets within the collection.

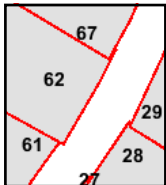
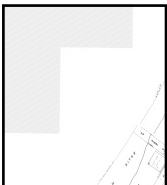
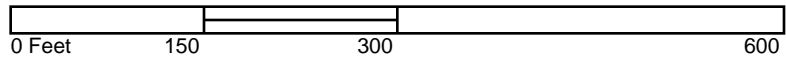

Volume 12S, Sheet 67
 Volume 12S, Sheet 62
 Volume 12S, Sheet 61
 Volume 14, Sheet 29
 Volume 14, Sheet 28



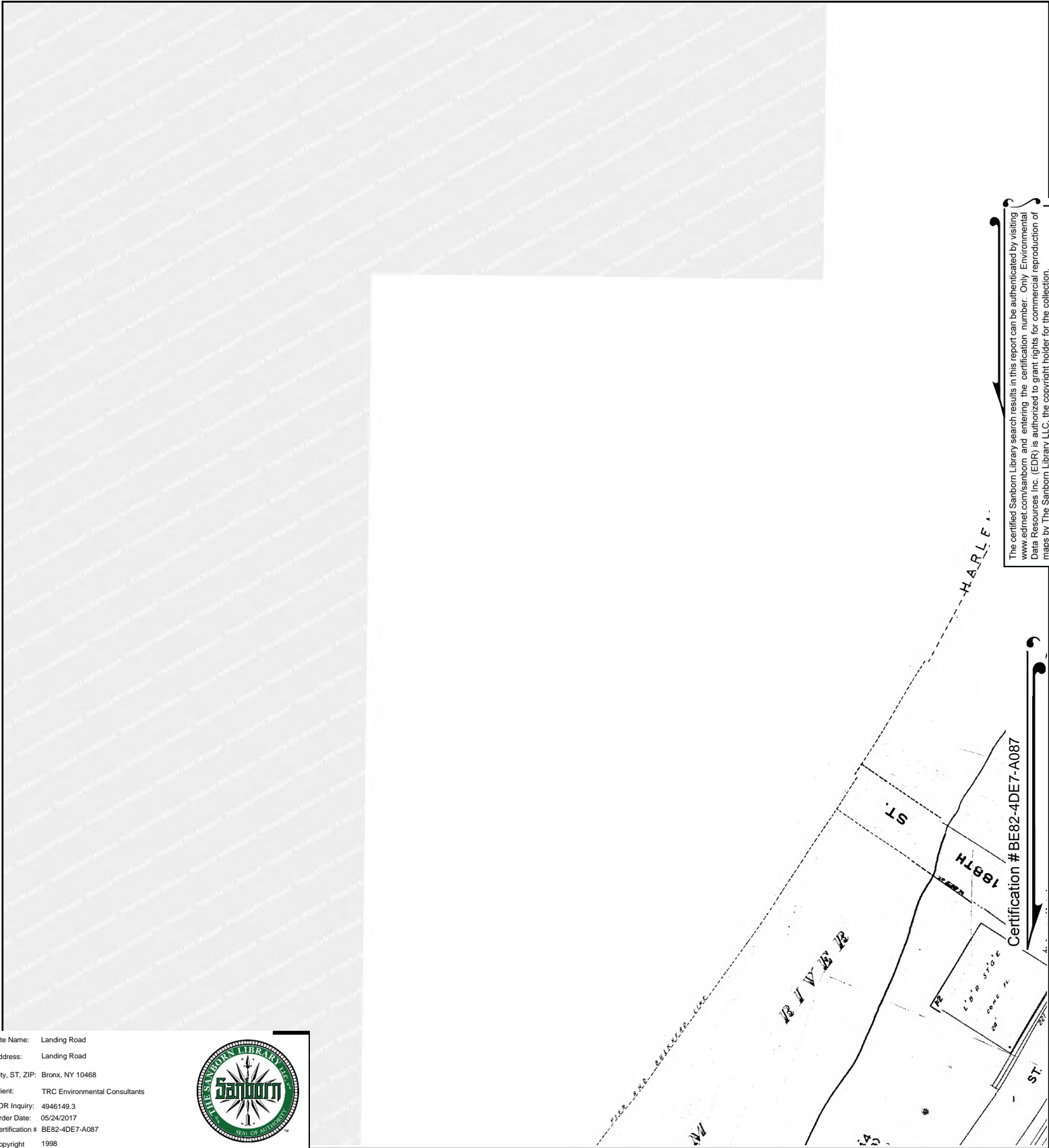

The certified Sanborn Library search results in this report can be authenticated by visiting www.edrnet.com/sanborn and entering the certification number. Only Environmental Data Resources Inc. (EDR) is authorized to grant rights for commercial reproduction of maps by The Sanborn Library LLC, the copyright holder for the collection.

Certification # BE82-4DE7-A087

Site Name: Landing Road
 Address: Landing Road
 City, ST, ZIP: Bronx, NY 10468
 Client: TRC Environmental Consultants
 EDR Inquiry: 4946149.3
 Order Date: 05/24/2017
 Certification # BE82-4DE7-A087
 Copyright 1998



This Certified Sanborn Map combines the following sheets. Outlined areas indicate map sheets within the collection.

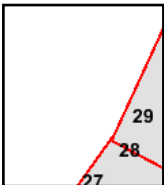
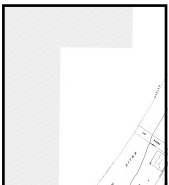

Volume 14, Sheet 29
 Volume 14, Sheet 28



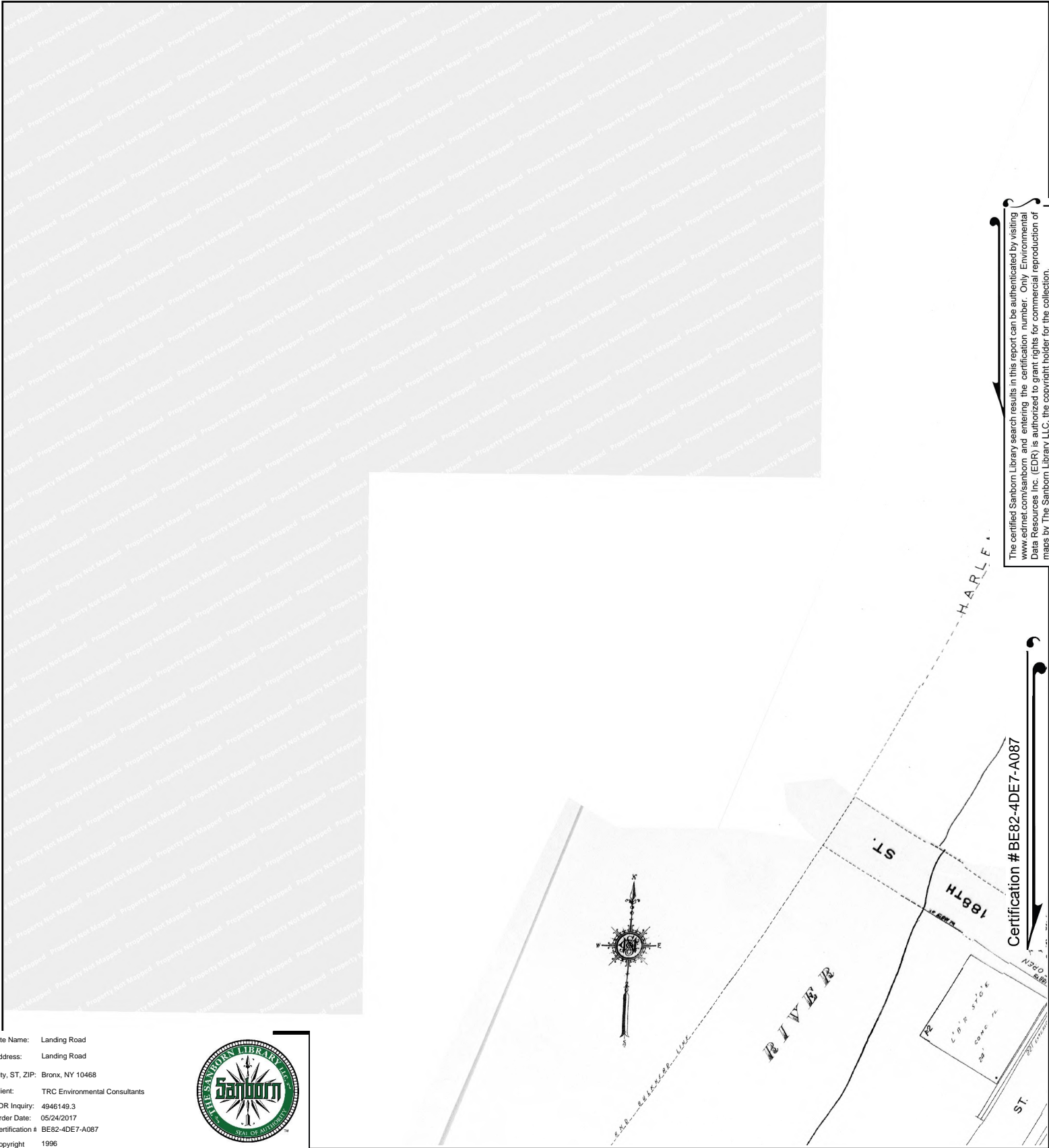

The certified Sanborn Library search results in this report can be authenticated by visiting www.edrnet.com/sanborn and entering the certification number. Only Environmental Data Resources Inc. (EDR) is authorized to grant rights for commercial reproduction of maps by The Sanborn Library LLC, the copyright holder for the collection.

Site Name: Landing Road
 Address: Landing Road
 City, ST, ZIP: Bronx, NY 10468
 Client: TRC Environmental Consultants
 EDR Inquiry: 4946149.3
 Order Date: 05/24/2017
 Certification # BE82-4DE7-A087
 Copyright 1996



This Certified Sanborn Map combines the following sheets.
 Outlined areas indicate map sheets within the collection.

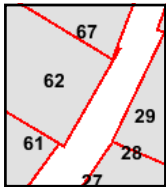
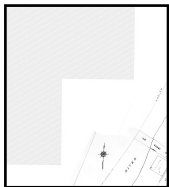
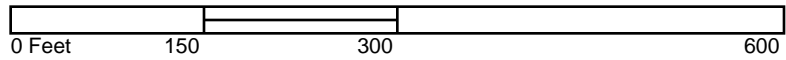

Volume 14, Sheet 29
 Volume 14, Sheet 28
 Volume 12, Sheet 67
 Volume 12, Sheet 62
 Volume 12, Sheet 61



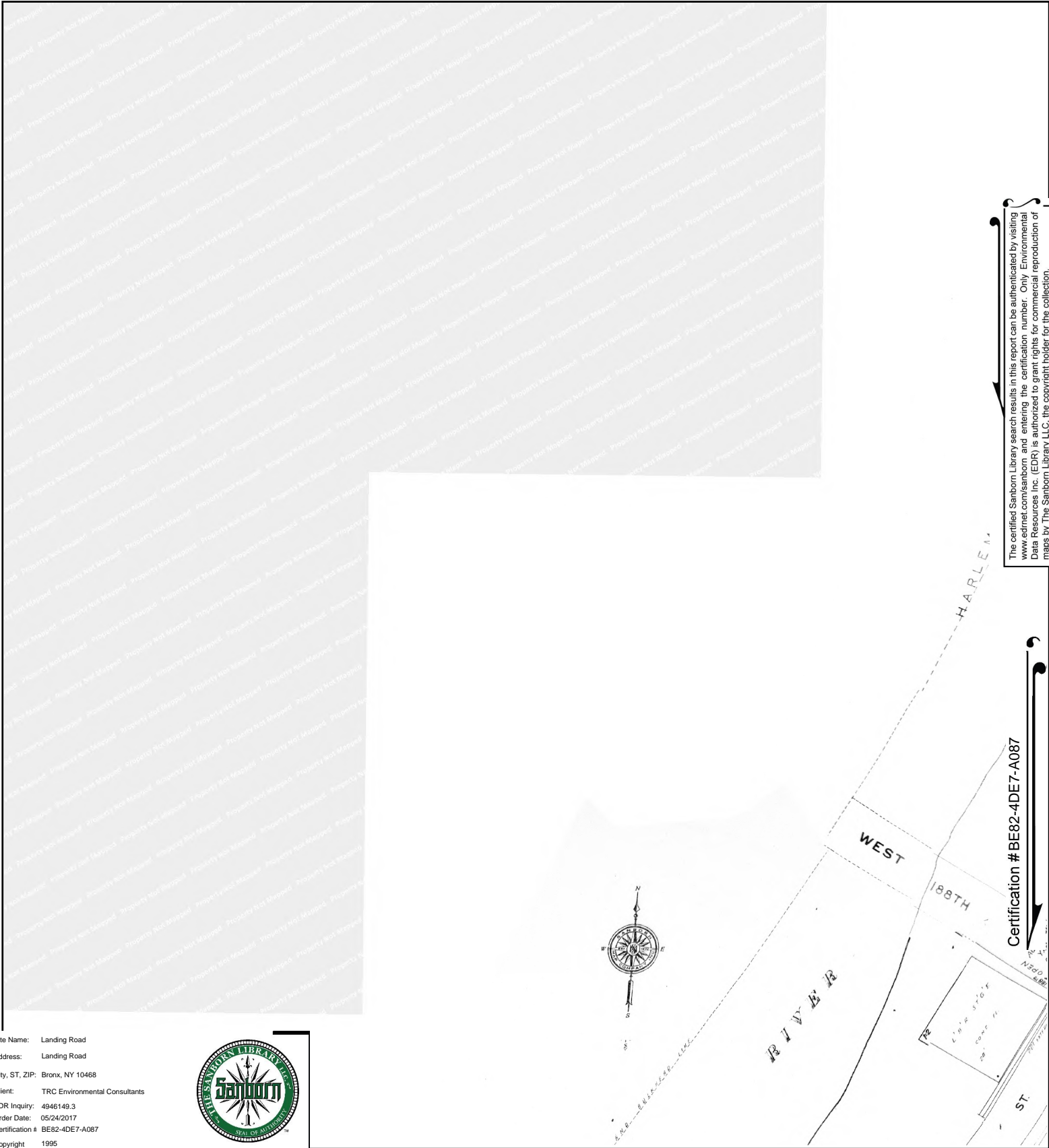

The certified Sanborn Library search results in this report can be authenticated by visiting www.edrnet.com/sanborn and entering the certification number. Only Environmental Data Resources Inc. (EDR) is authorized to grant rights for commercial reproduction of maps by The Sanborn Library LLC, the copyright holder for the collection.

Certification # BE82-4DE7-A087

Site Name: Landing Road
 Address: Landing Road
 City, ST, ZIP: Bronx, NY 10468
 Client: TRC Environmental Consultants
 EDR Inquiry: 4946149.3
 Order Date: 05/24/2017
 Certification # BE82-4DE7-A087
 Copyright 1995



This Certified Sanborn Map combines the following sheets. Outlined areas indicate map sheets within the collection.

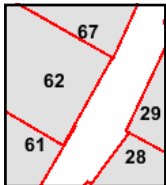
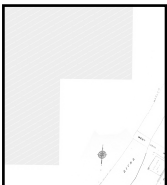
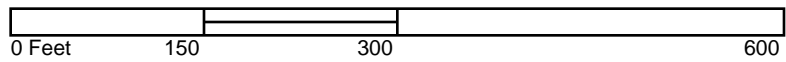

Volume 12, Sheet 67
 Volume 12, Sheet 62
 Volume 12, Sheet 61
 Volume 14, Sheet 29
 Volume 14, Sheet 28



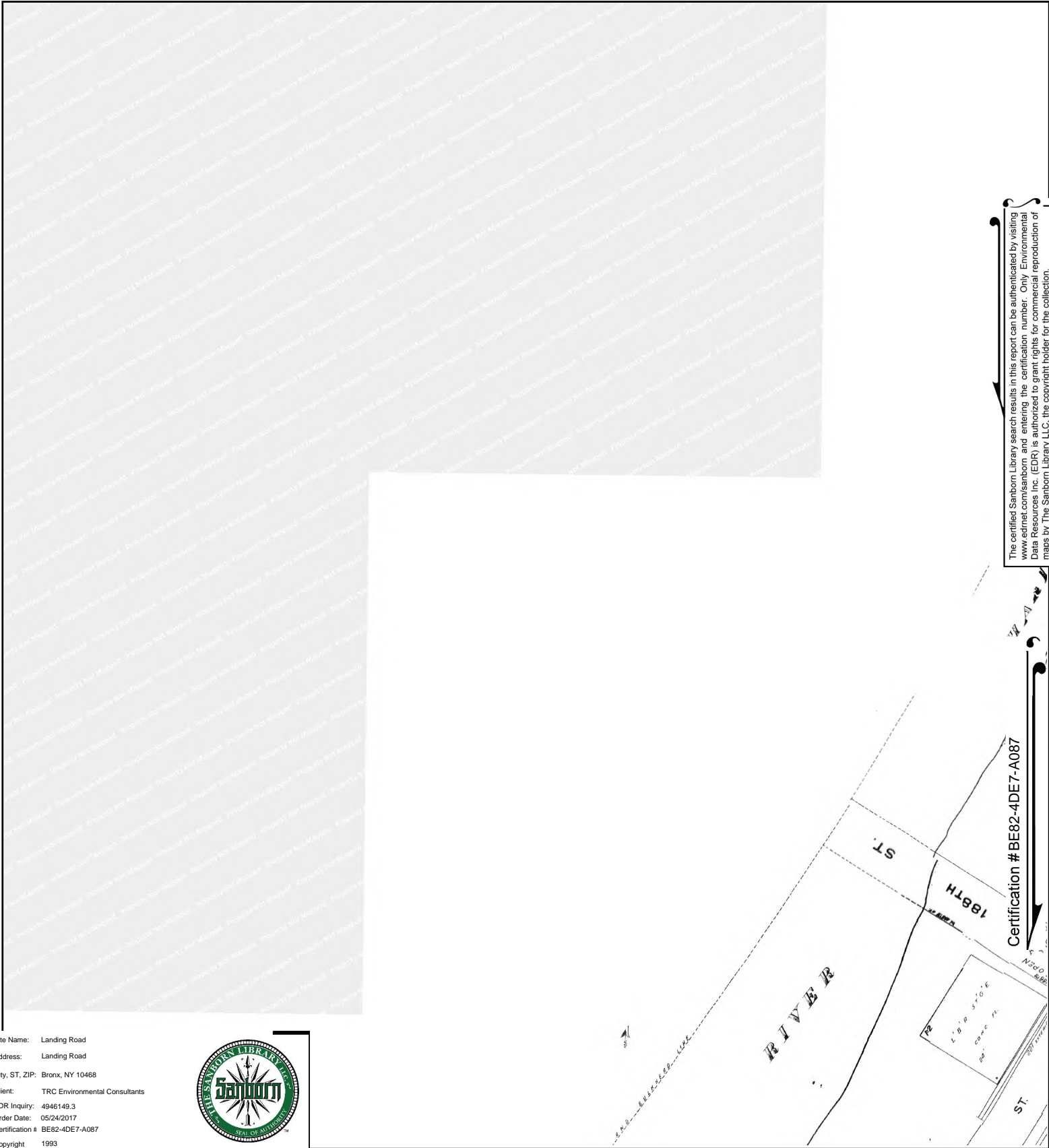

The certified Sanborn Library search results in this report can be authenticated by visiting www.edrnet.com/sanborn and entering the certification number. Only Environmental Data Resources Inc. (EDR) is authorized to grant rights for commercial reproduction of maps by The Sanborn Library LLC, the copyright holder for the collection.

Certification # BE82-4DE7-A087

Site Name: Landing Road
 Address: Landing Road
 City, ST, ZIP: Bronx, NY 10468
 Client: TRC Environmental Consultants
 EDR Inquiry: 4946149.3
 Order Date: 05/24/2017
 Certification # BE82-4DE7-A087
 Copyright 1993



This Certified Sanborn Map combines the following sheets.
 Outlined areas indicate map sheets within the collection.

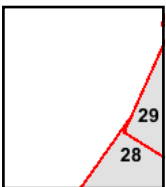
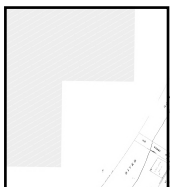
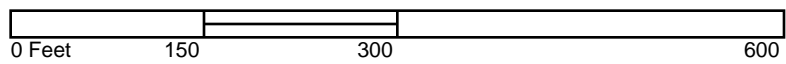

Volume 14, Sheet 29
 Volume 14, Sheet 28



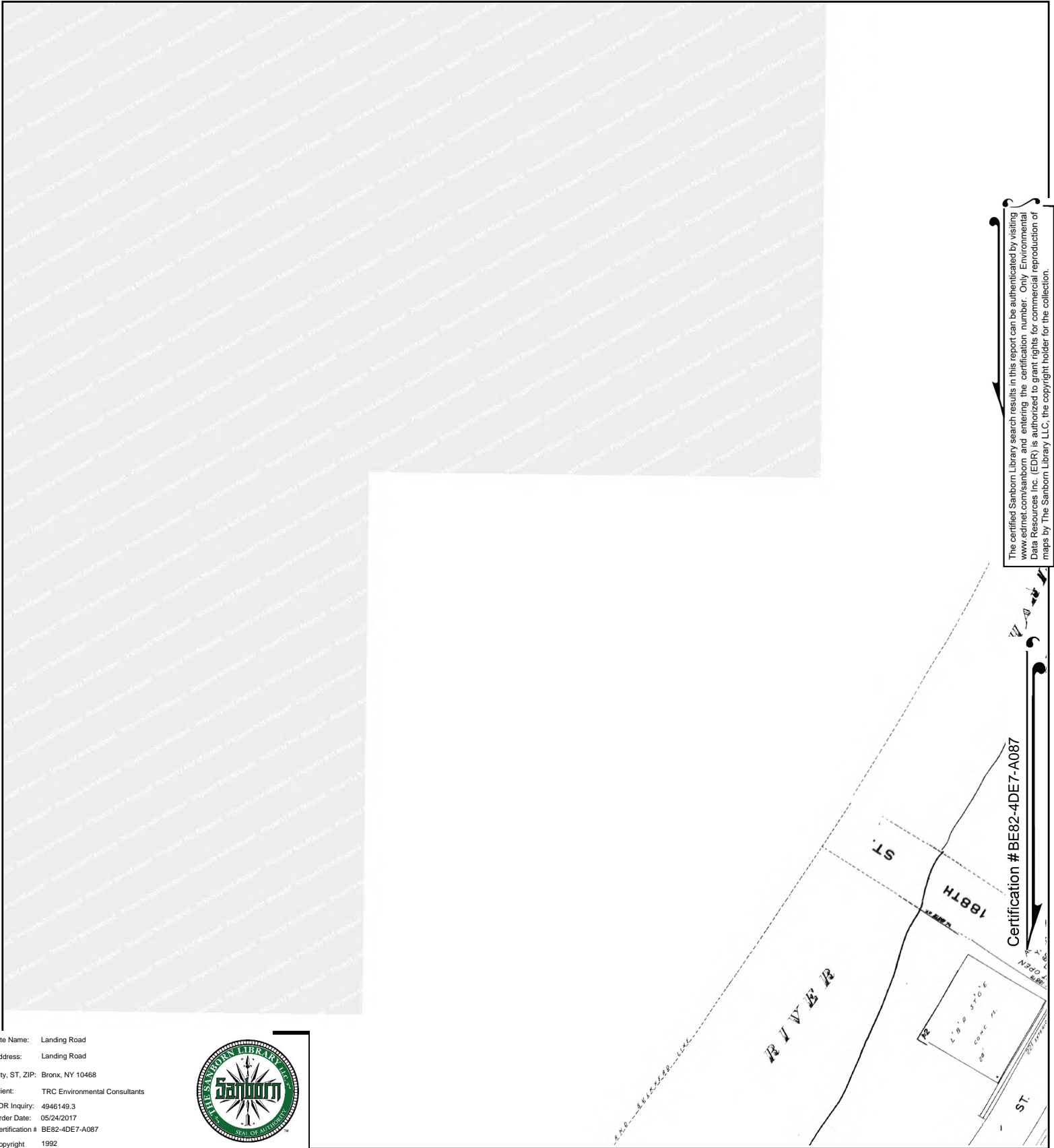

Site Name: Landing Road
 Address: Landing Road
 City, ST, ZIP: Bronx, NY 10468
 Client: TRC Environmental Consultants
 EDR Inquiry: 4946149.3
 Order Date: 05/24/2017
 Certification # BE82-4DE7-A087
 Copyright 1992



This Certified Sanborn Map combines the following sheets.
 Outlined areas indicate map sheets within the collection.

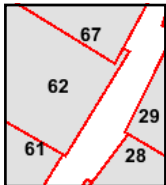
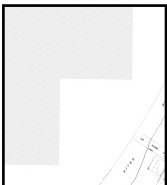
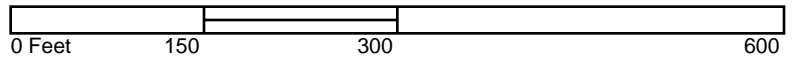

Volume 12, Sheet 67
 Volume 12, Sheet 62
 Volume 12, Sheet 61
 Volume 14, Sheet 29
 Volume 14, Sheet 28



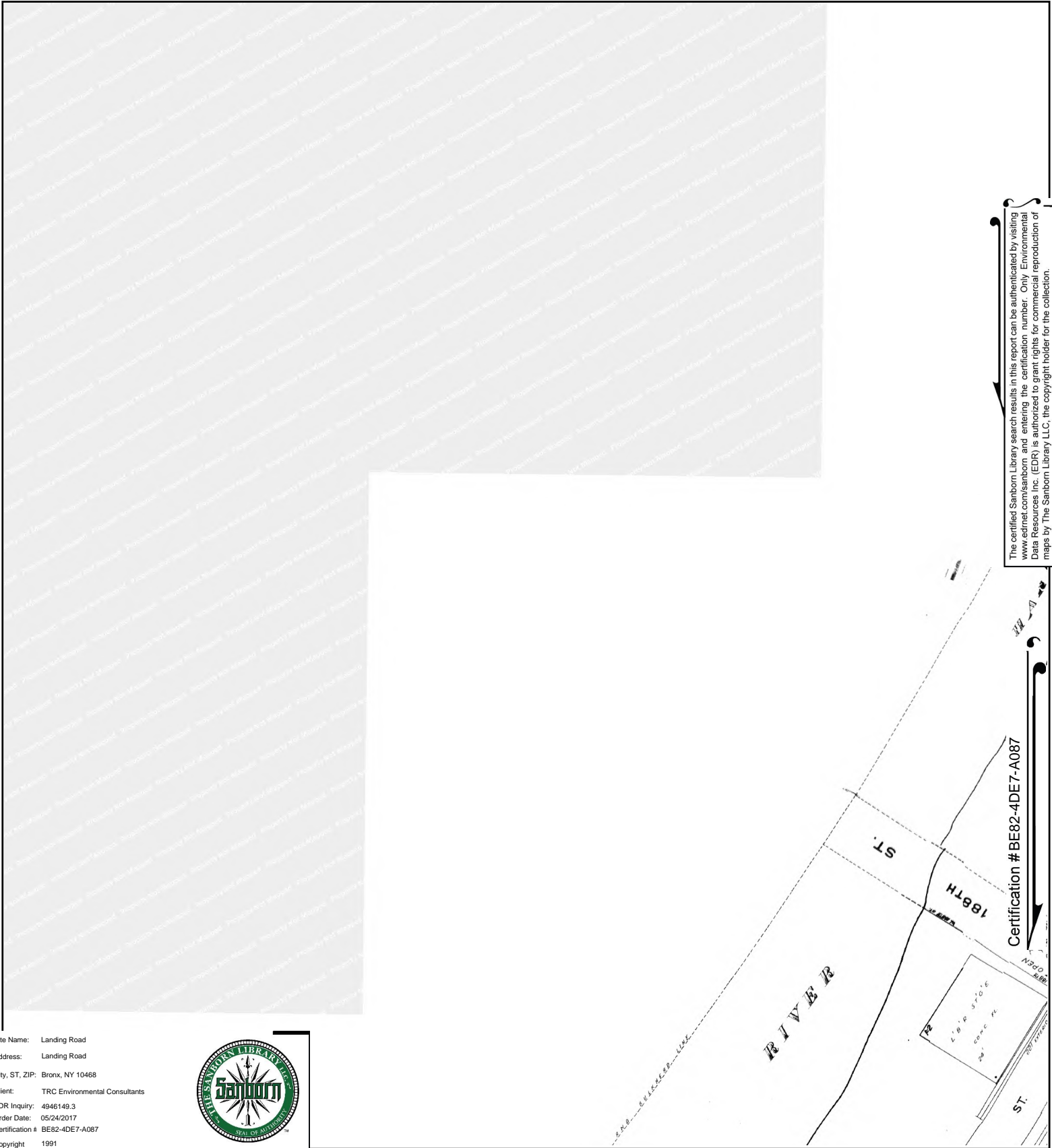

Site Name: Landing Road
 Address: Landing Road
 City, ST, ZIP: Bronx, NY 10468
 Client: TRC Environmental Consultants
 EDR Inquiry: 4946149.3
 Order Date: 05/24/2017
 Certification # BE82-4DE7-A087
 Copyright 1991



This Certified Sanborn Map combines the following sheets.
 Outlined areas indicate map sheets within the collection.

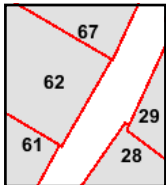
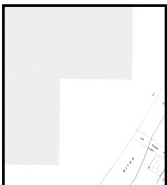
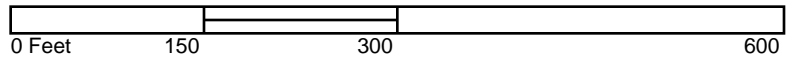

Volume 14, Sheet 29
 Volume 14, Sheet 28
 Volume 12, Sheet 67
 Volume 12, Sheet 62
 Volume 12, Sheet 61



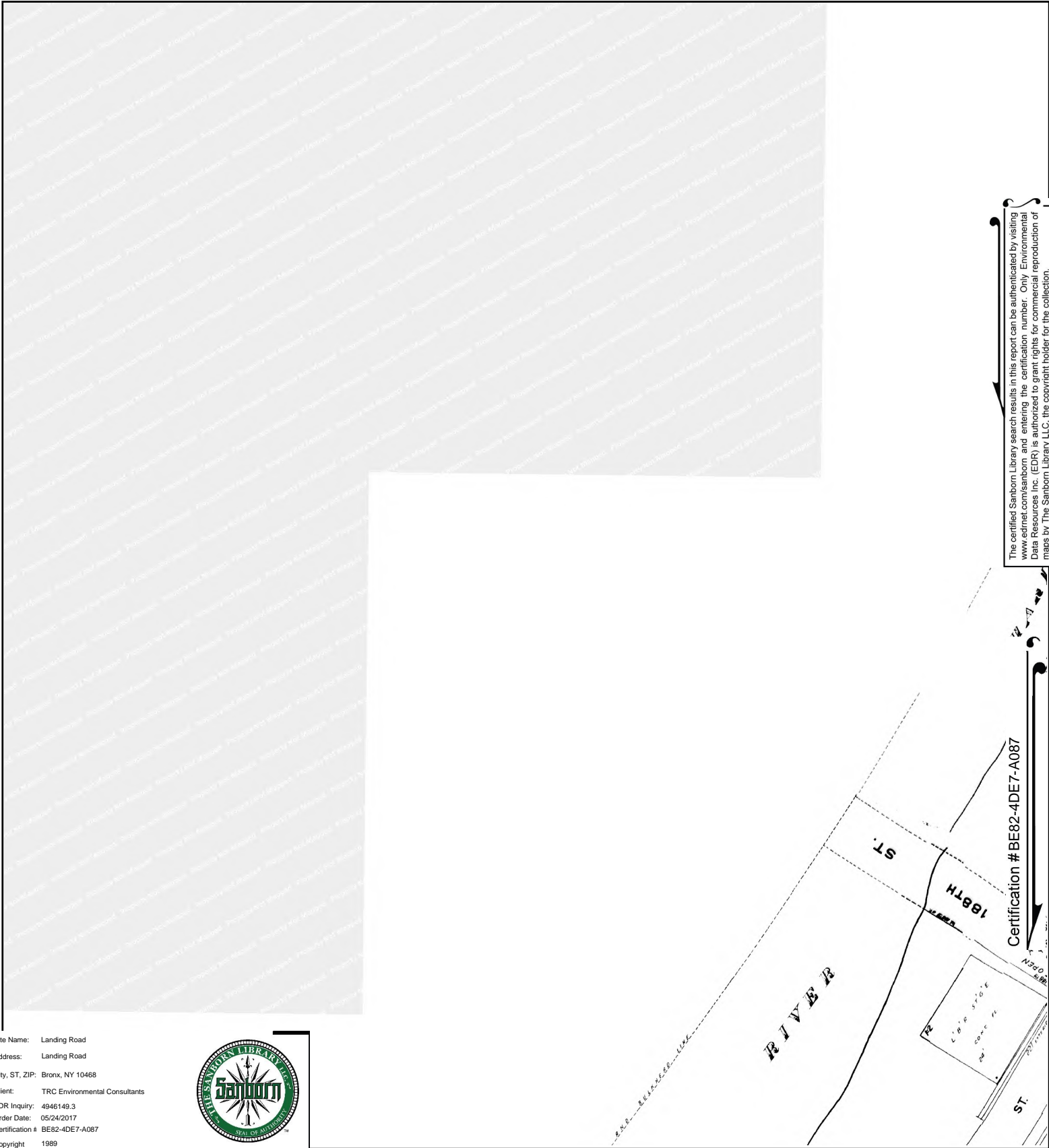

The certified Sanborn Library search results in this report can be authenticated by visiting www.edrnet.com/sanborn and entering the certification number. Only Environmental Data Resources Inc. (EDR) is authorized to grant rights for commercial reproduction of maps by The Sanborn Library LLC, the copyright holder for the collection.

Site Name: Landing Road
 Address: Landing Road
 City, ST, ZIP: Bronx, NY 10468
 Client: TRC Environmental Consultants
 EDR Inquiry: 4946149.3
 Order Date: 05/24/2017
 Certification # BE82-4DE7-A087
 Copyright 1989



This Certified Sanborn Map combines the following sheets.
 Outlined areas indicate map sheets within the collection.

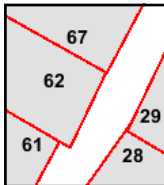
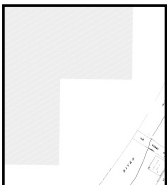
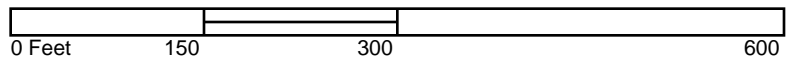

Volume 14, Sheet 29
 Volume 14, Sheet 28
 Volume 12, Sheet 67
 Volume 12, Sheet 62
 Volume 12, Sheet 61



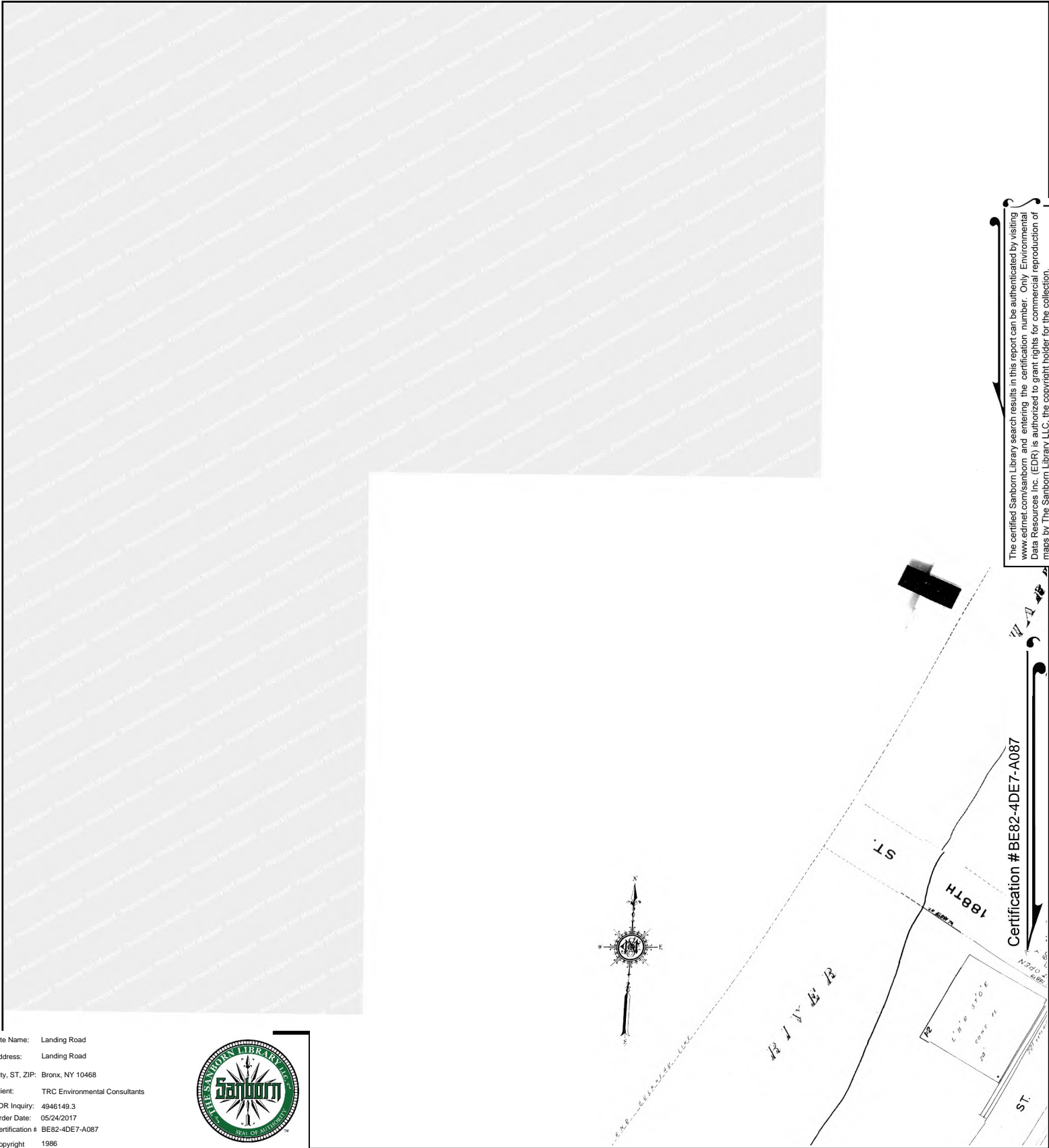

Site Name: Landing Road
 Address: Landing Road
 City, ST, ZIP: Bronx, NY 10468
 Client: TRC Environmental Consultants
 EDR Inquiry: 4946149.3
 Order Date: 05/24/2017
 Certification # BE82-4DE7-A087
 Copyright 1986



This Certified Sanborn Map combines the following sheets.
 Outlined areas indicate map sheets within the collection.

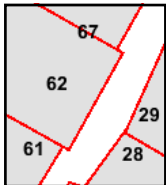
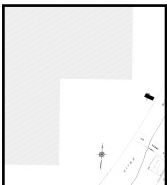

Volume 12, Sheet 62
 Volume 12, Sheet 61
 Volume 12, Sheet 67
 Volume 14, Sheet 29
 Volume 14, Sheet 28

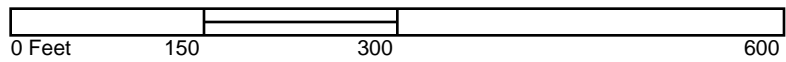

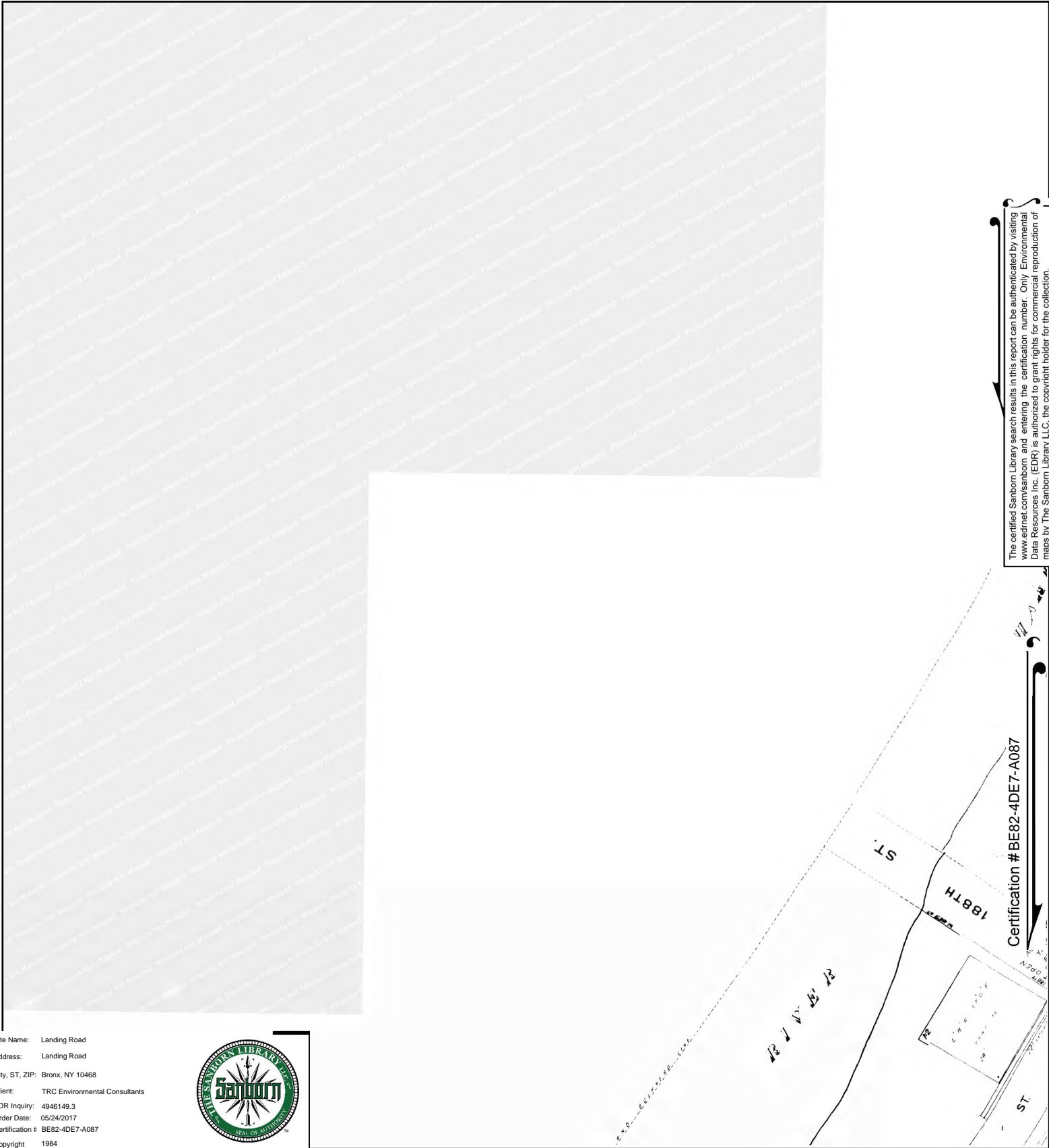

The certified Sanborn Library search results in this report can be authenticated by visiting www.edrnet.com/sanborn and entering the certification number. Only Environmental Data Resources Inc. (EDR) is authorized to grant rights for commercial reproduction of maps by The Sanborn Library LLC, the copyright holder for the collection.

Certification # BE82-4DE7-A087

Site Name: Landing Road
 Address: Landing Road
 City, ST, ZIP: Bronx, NY 10468
 Client: TRC Environmental Consultants
 EDR Inquiry: 4946149.3
 Order Date: 05/24/2017
 Certification # BE82-4DE7-A087
 Copyright 1984



This Certified Sanborn Map combines the following sheets.
 Outlined areas indicate map sheets within the collection.

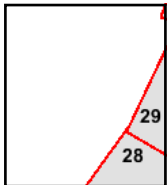
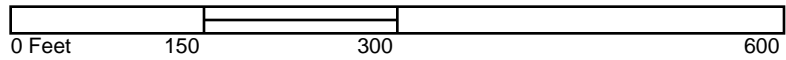

Volume 14, Sheet 29
 Volume 14, Sheet 28



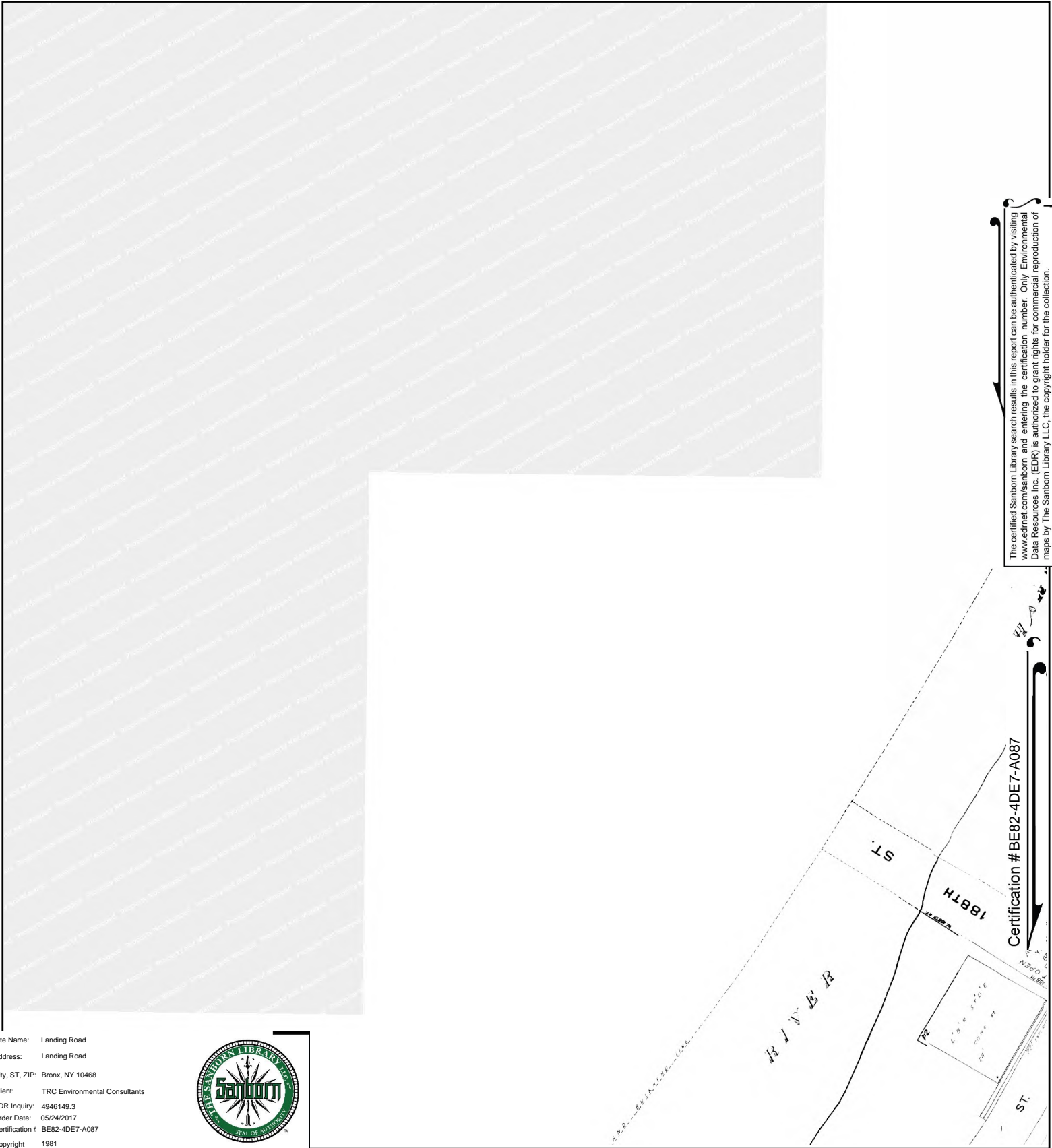

Site Name: Landing Road
 Address: Landing Road
 City, ST, ZIP: Bronx, NY 10468
 Client: TRC Environmental Consultants
 EDR Inquiry: 4946149.3
 Order Date: 05/24/2017
 Certification # BE82-4DE7-A087
 Copyright 1981



This Certified Sanborn Map combines the following sheets.
 Outlined areas indicate map sheets within the collection.

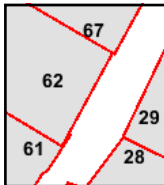
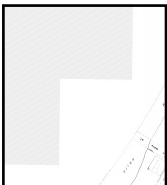
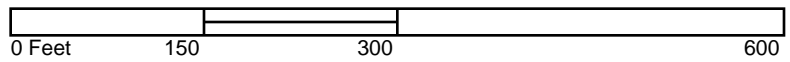

Volume 14, Sheet 29
 Volume 14, Sheet 28
 Volume 12, Sheet 67
 Volume 12, Sheet 62
 Volume 12, Sheet 61



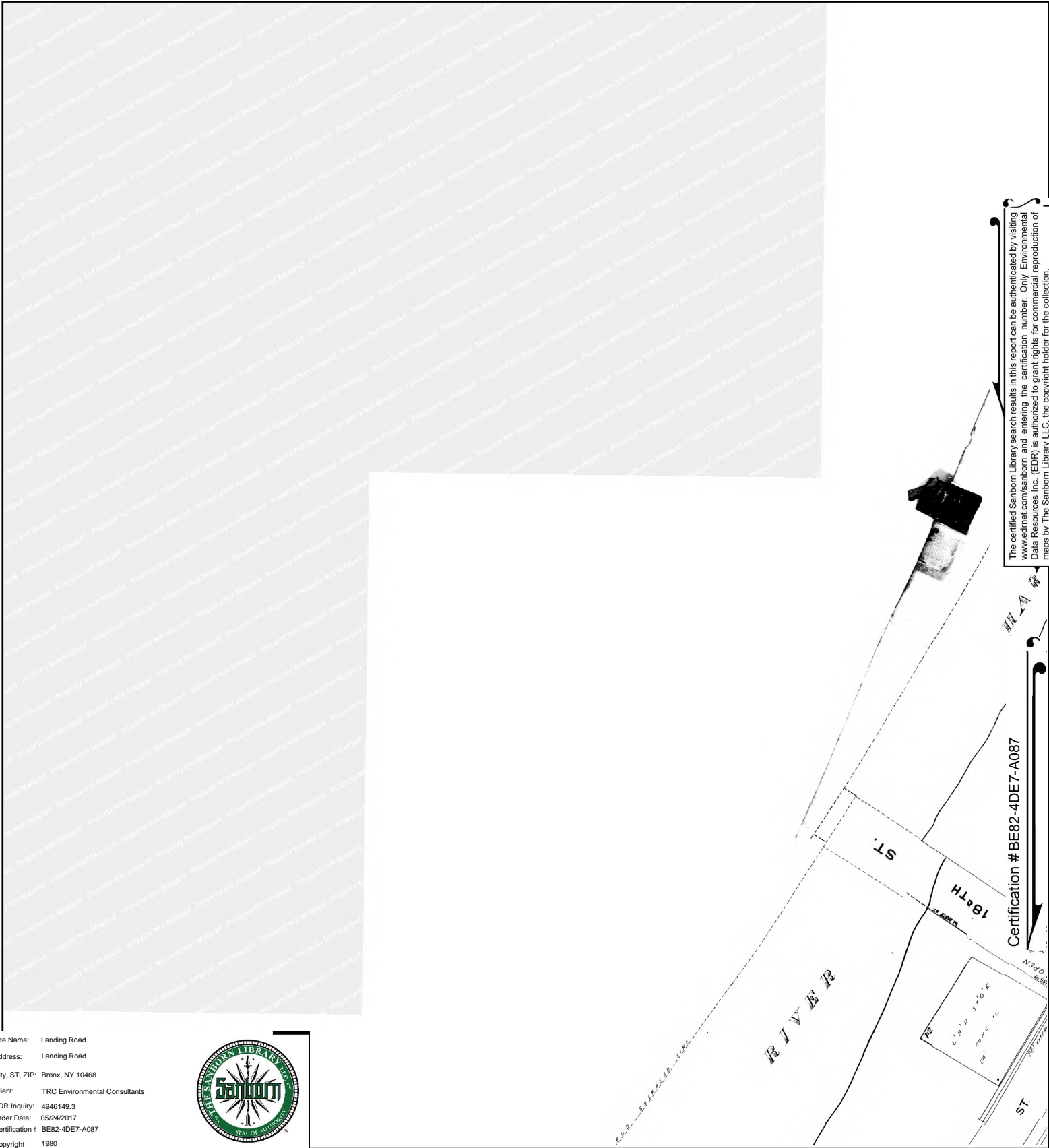

Site Name: Landing Road
 Address: Landing Road
 City, ST, ZIP: Bronx, NY 10468
 Client: TRC Environmental Consultants
 EDR Inquiry: 4946149.3
 Order Date: 05/24/2017
 Certification # BE82-4DE7-A087
 Copyright 1980



This Certified Sanborn Map combines the following sheets.
 Outlined areas indicate map sheets within the collection.

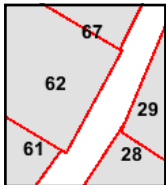
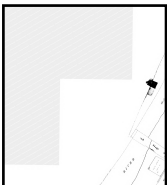
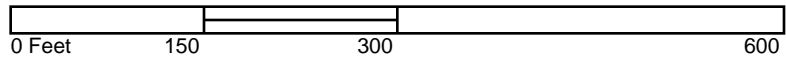

Volume 14, Sheet 29
 Volume 14, Sheet 28
 Volume 12, Sheet 62
 Volume 12, Sheet 67
 Volume 12, Sheet 61



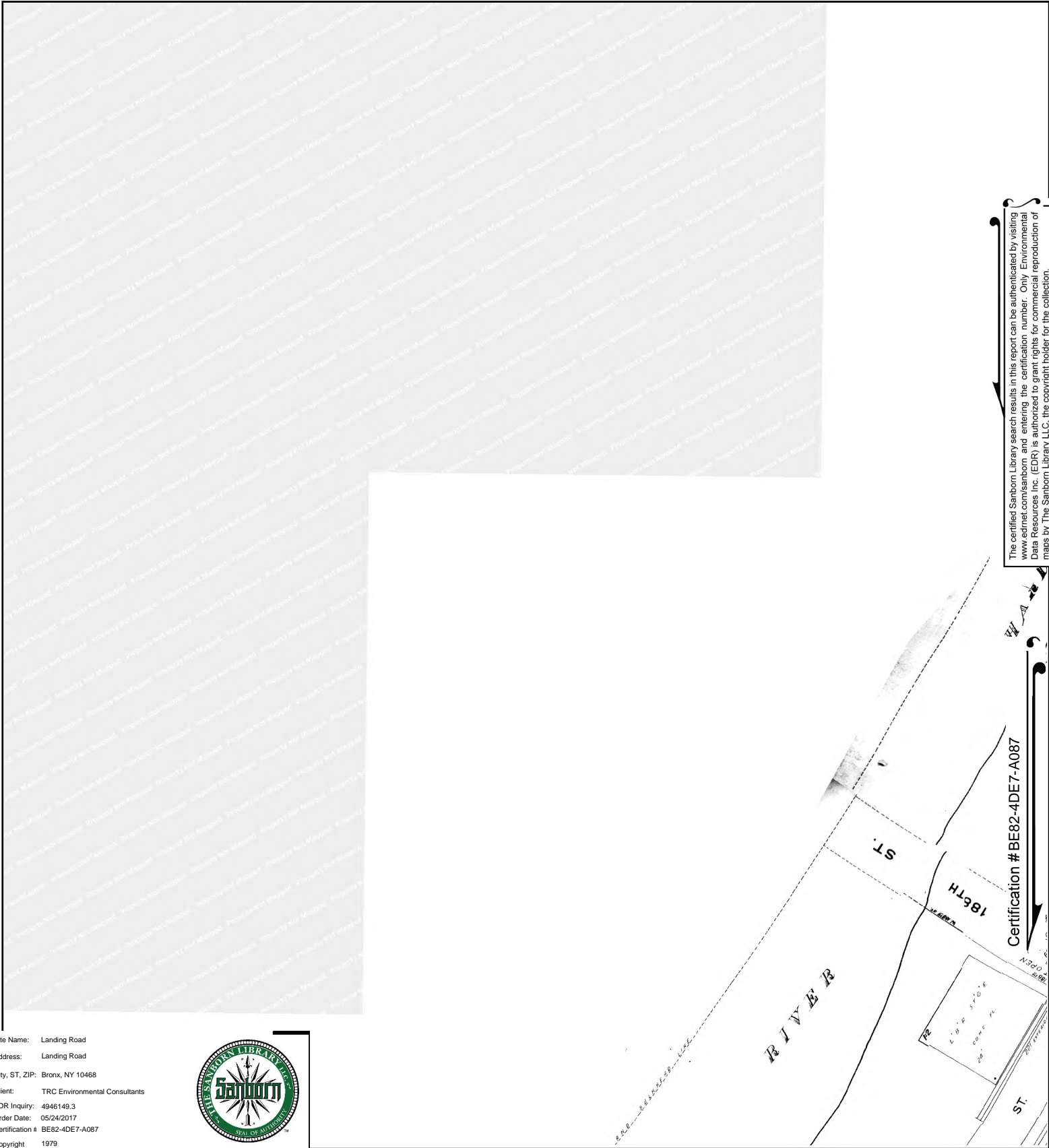

The certified Sanborn Library search results in this report can be authenticated by visiting www.edrnet.com/sanborn and entering the certification number. Only Environmental Data Resources Inc. (EDR) is authorized to grant rights for commercial reproduction of maps by The Sanborn Library LLC, the copyright holder for the collection.

Certification # BE82-4DE7-A087

Site Name: Landing Road
 Address: Landing Road
 City, ST, ZIP: Bronx, NY 10468
 Client: TRC Environmental Consultants
 EDR Inquiry: 4946149.3
 Order Date: 05/24/2017
 Certification # BE82-4DE7-A087
 Copyright 1979



This Certified Sanborn Map combines the following sheets.
 Outlined areas indicate map sheets within the collection.

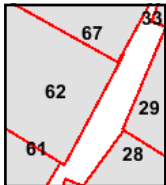
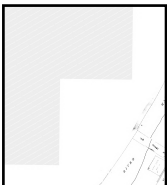
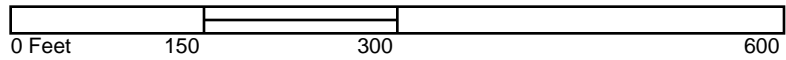

Volume 14, Sheet 29
 Volume 14, Sheet 28
 Volume 12, Sheet 61
 Volume 12, Sheet 67
 Volume 12, Sheet 62



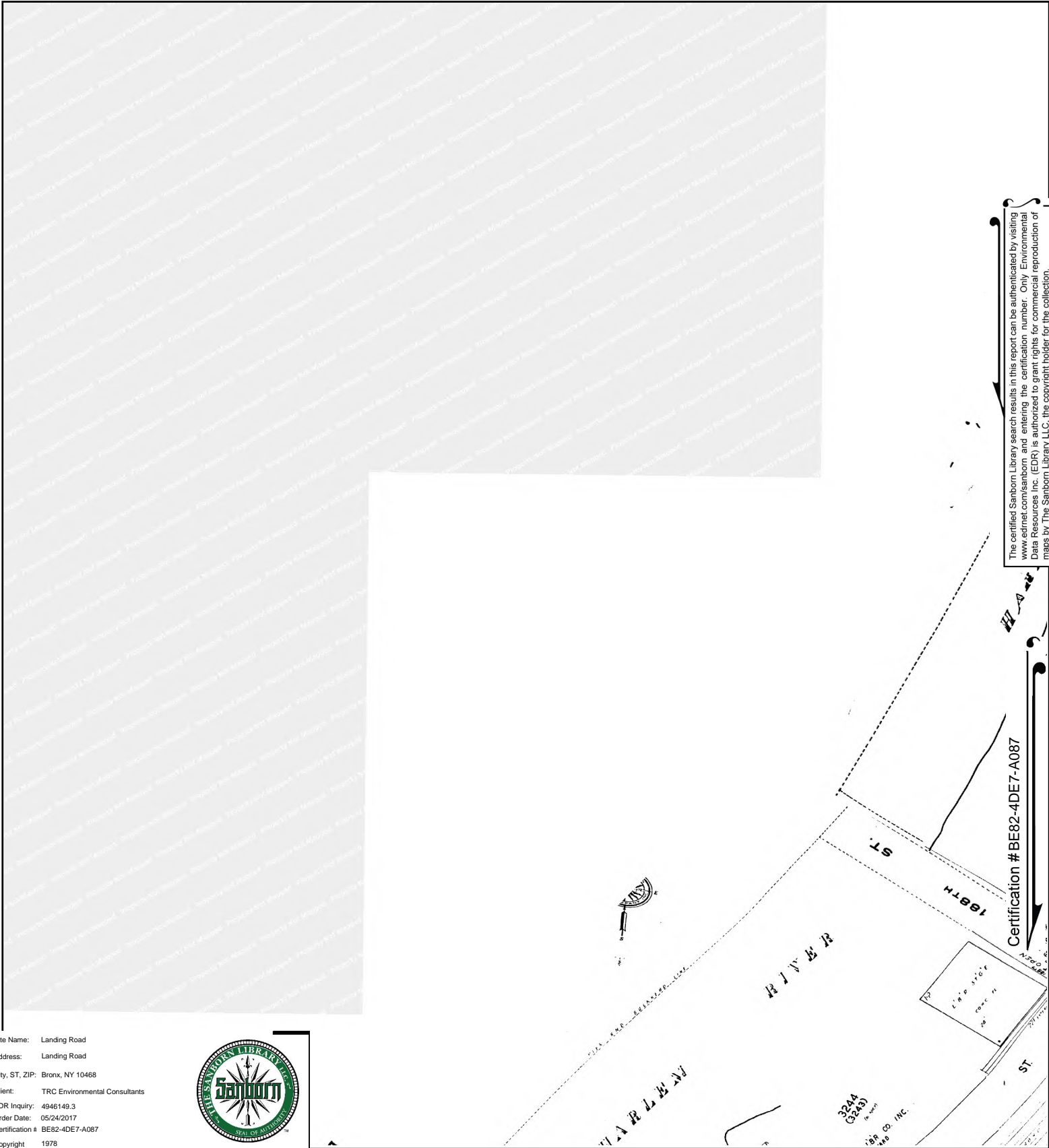

The certified Sanborn Library search results in this report can be authenticated by visiting www.edrnet.com/sanborn and entering the certification number. Only Environmental Data Resources Inc. (EDR) is authorized to grant rights for commercial reproduction of maps by The Sanborn Library LLC, the copyright holder for the collection.

Certification # BE82-4DE7-A087

Site Name: Landing Road
 Address: Landing Road
 City, ST, ZIP: Bronx, NY 10468
 Client: TRC Environmental Consultants
 EDR Inquiry: 4946149.3
 Order Date: 05/24/2017
 Certification # BE82-4DE7-A087
 Copyright 1978



This Certified Sanborn Map combines the following sheets.
 Outlined areas indicate map sheets within the collection.

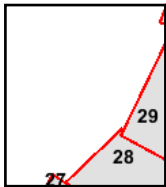
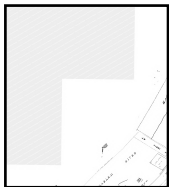
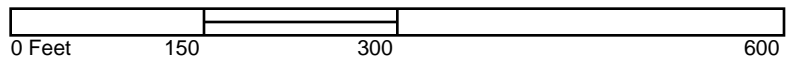

Volume 14, Sheet 29
 Volume 14, Sheet 28



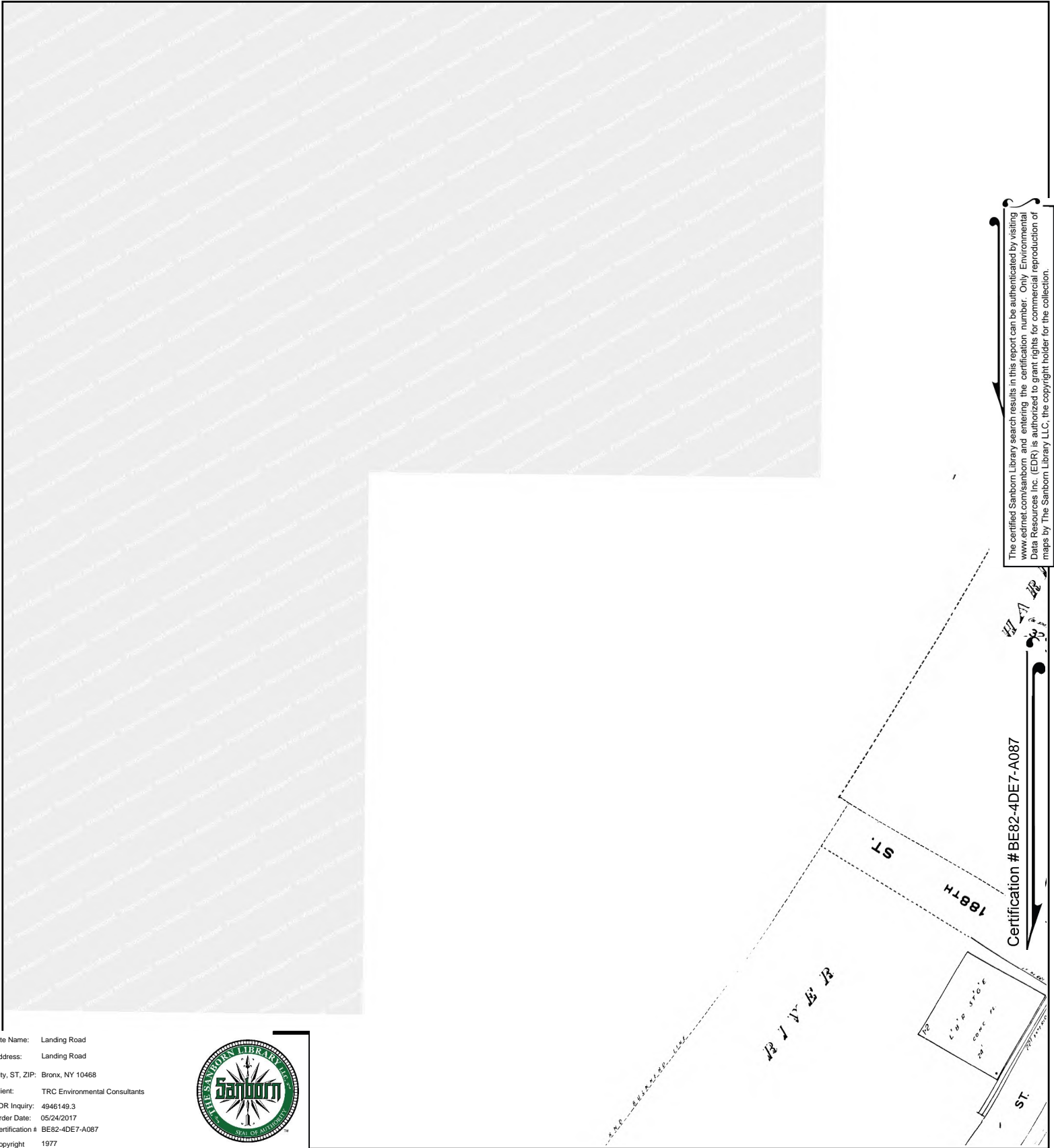

The certified Sanborn Library search results in this report can be authenticated by visiting www.edrnet.com/sanborn and entering the certification number. Only Environmental Data Resources Inc. (EDR) is authorized to grant rights for commercial reproduction of maps by The Sanborn Library LLC, the copyright holder for the collection.

Site Name: Landing Road
 Address: Landing Road
 City, ST, ZIP: Bronx, NY 10468
 Client: TRC Environmental Consultants
 EDR Inquiry: 4946149.3
 Order Date: 05/24/2017
 Certification # BE82-4DE7-A087
 Copyright 1977



This Certified Sanborn Map combines the following sheets.
 Outlined areas indicate map sheets within the collection.

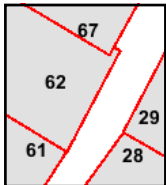
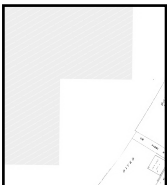

Volume 14, Sheet 29
 Volume 14, Sheet 28
 Volume 12, Sheet 67
 Volume 12, Sheet 62
 Volume 12, Sheet 61

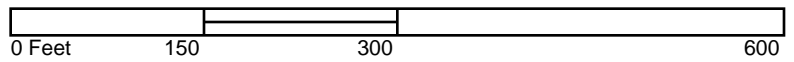

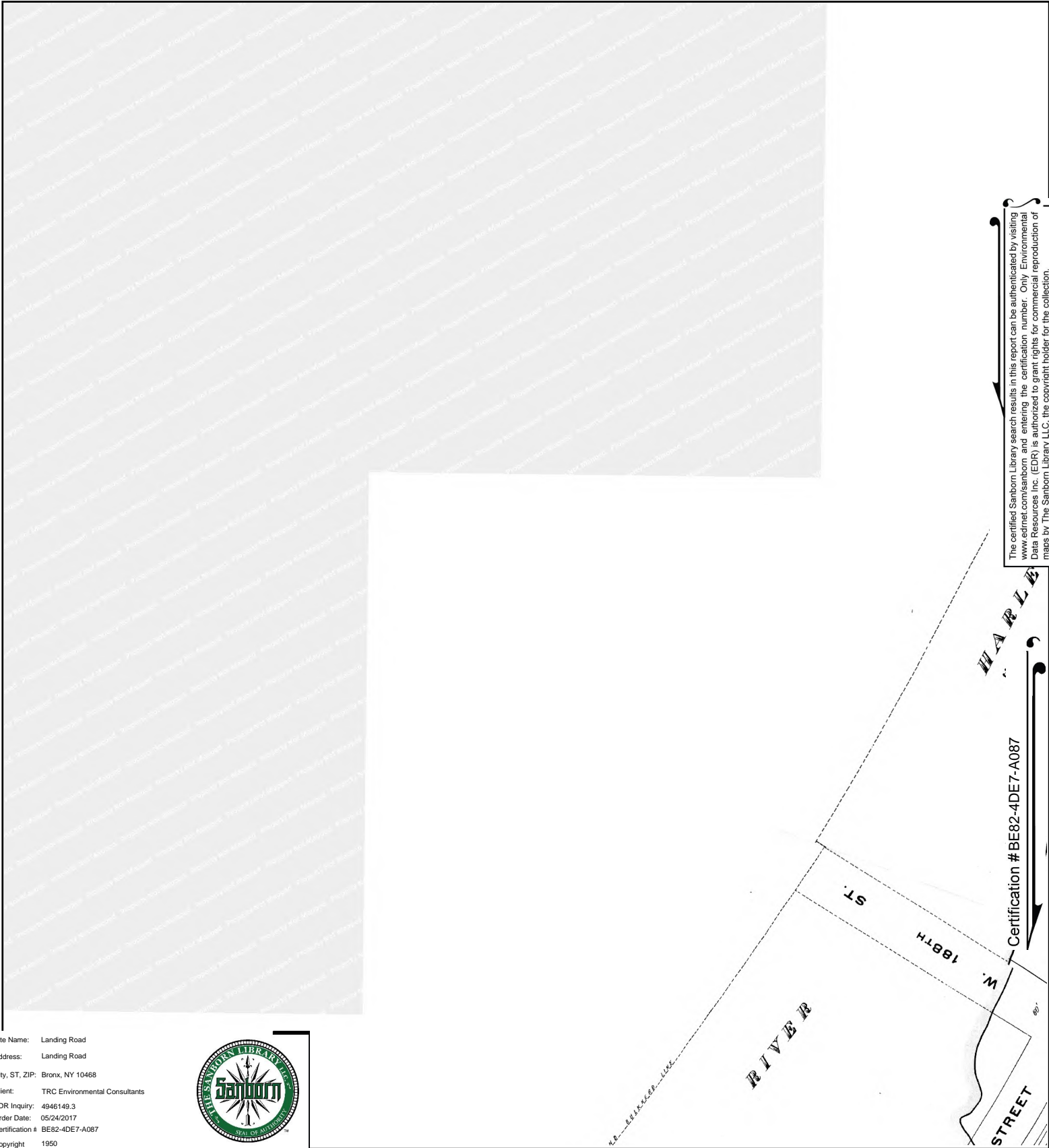

The certified Sanborn Library search results in this report can be authenticated by visiting www.edrnet.com/sanborn and entering the certification number. Only Environmental Data Resources Inc. (EDR) is authorized to grant rights for commercial reproduction of maps by The Sanborn Library LLC, the copyright holder for the collection.

Certification # BE82-4DE7-A087

Site Name: Landing Road
 Address: Landing Road
 City, ST, ZIP: Bronx, NY 10468
 Client: TRC Environmental Consultants
 EDR Inquiry: 4946149.3
 Order Date: 05/24/2017
 Certification # BE82-4DE7-A087
 Copyright 1950



This Certified Sanborn Map combines the following sheets. Outlined areas indicate map sheets within the collection.

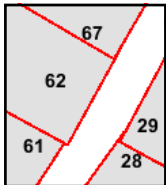
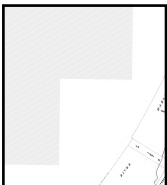

Volume 12, Sheet 67
 Volume 12, Sheet 62
 Volume 12, Sheet 61
 Volume 14, Sheet 29
 Volume 14, Sheet 28

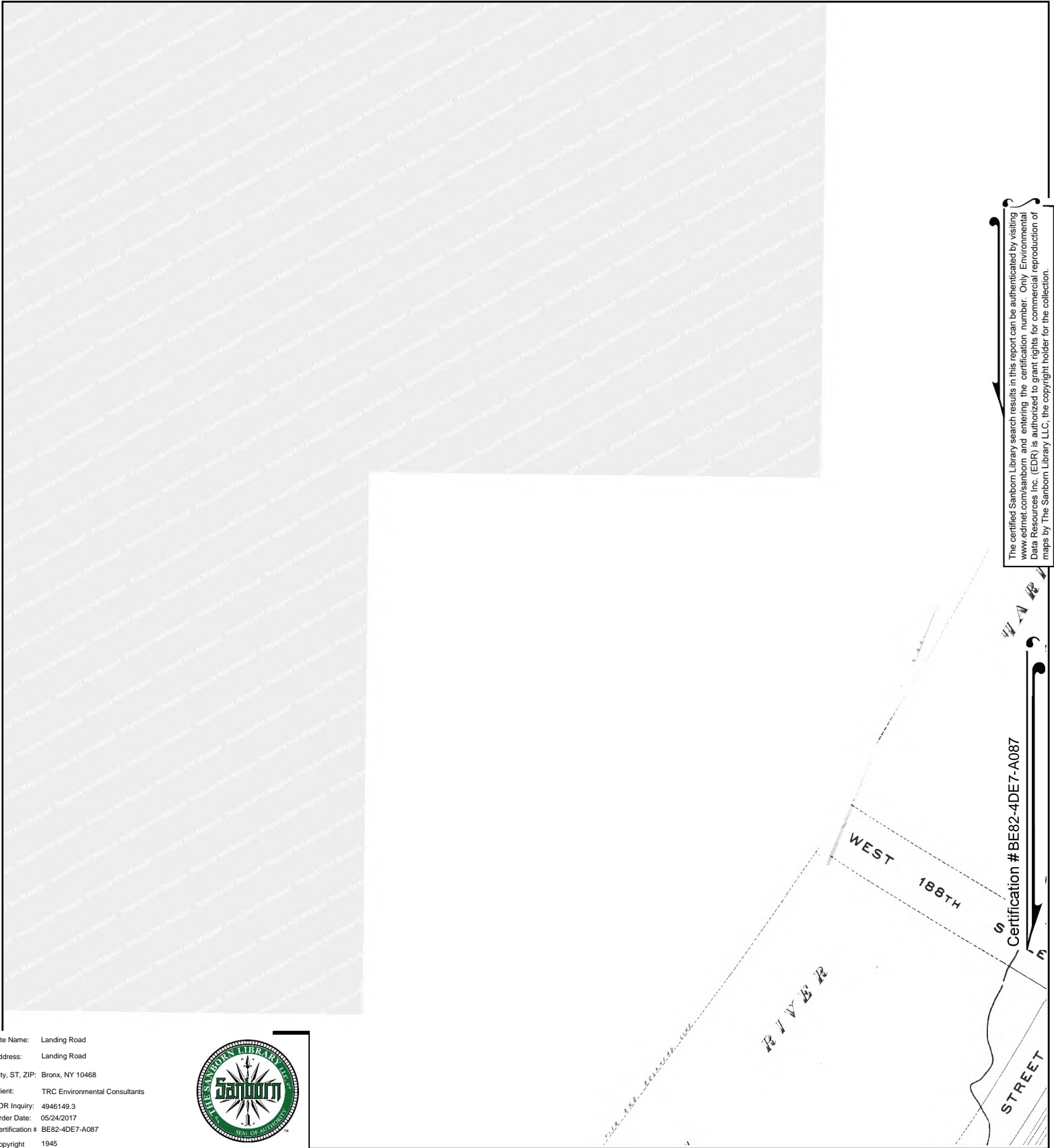

The certified Sanborn Library search results in this report can be authenticated by visiting www.edrnet.com/sanborn and entering the certification number. Only Environmental Data Resources Inc. (EDR) is authorized to grant rights for commercial reproduction of maps by The Sanborn Library LLC, the copyright holder for the collection.

Certification # BE82-4DE7-A087

Site Name: Landing Road
 Address: Landing Road
 City, ST, ZIP: Bronx, NY 10468
 Client: TRC Environmental Consultants
 EDR Inquiry: 4946149.3
 Order Date: 05/24/2017
 Certification # BE82-4DE7-A087
 Copyright 1945



This Certified Sanborn Map combines the following sheets. Outlined areas indicate map sheets within the collection.

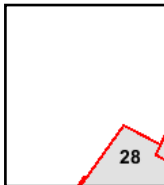
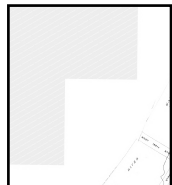

Volume 14, Sheet 28



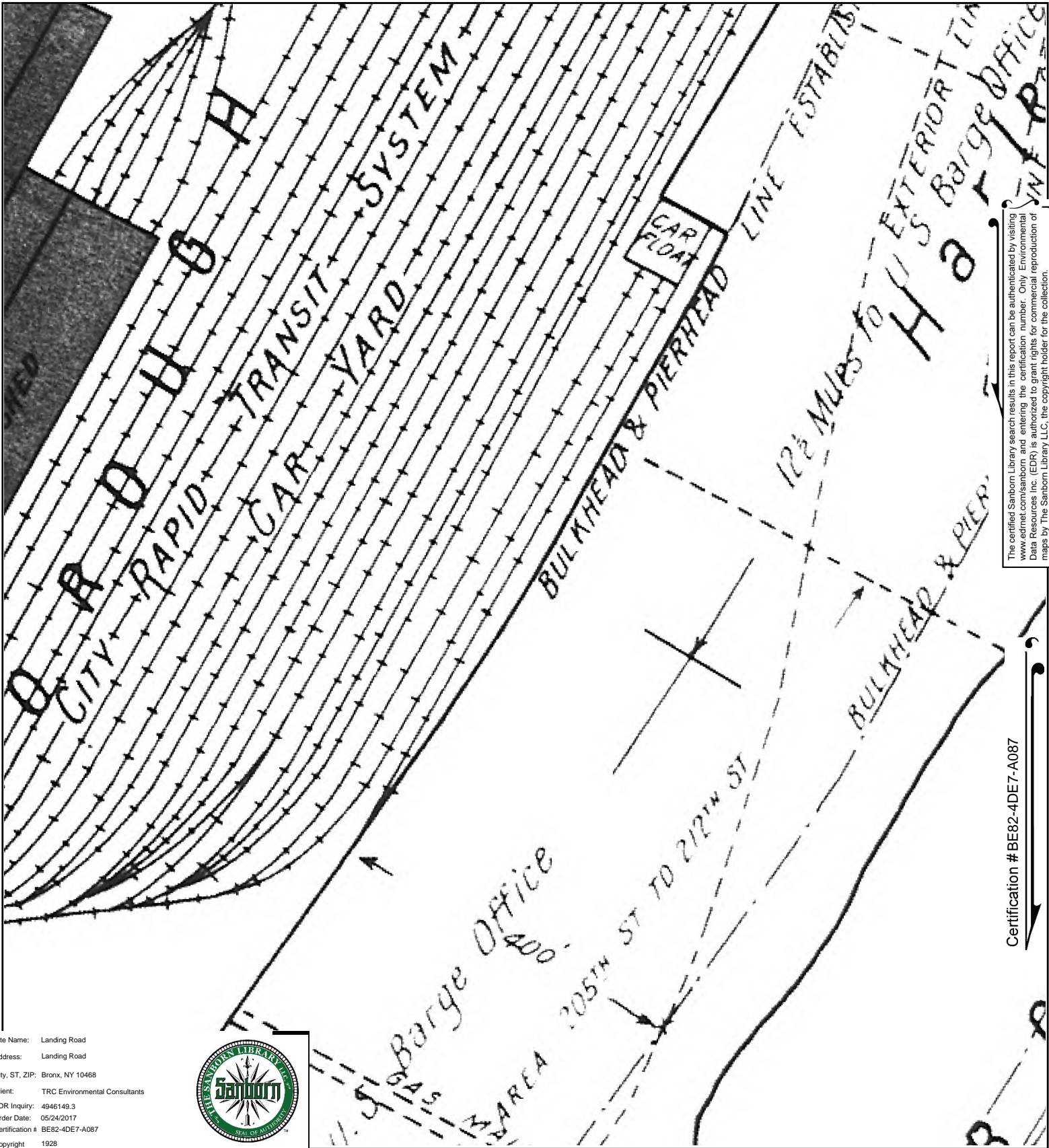

The certified Sanborn Library search results in this report can be authenticated by visiting www.edrnet.com/sanborn and entering the certification number. Only Environmental Data Resources Inc. (EDR) is authorized to grant rights for commercial reproduction of maps by The Sanborn Library LLC, the copyright holder for the collection.

Certification # BE82-4DE7-A087

Site Name: Landing Road
 Address: Landing Road
 City, ST, ZIP: Bronx, NY 10468
 Client: TRC Environmental Consultants
 EDR Inquiry: 4946149.3
 Order Date: 05/24/2017
 Certification # BE82-4DE7-A087
 Copyright 1928



This Certified Sanborn Map combines the following sheets. Outlined areas indicate map sheets within the collection.

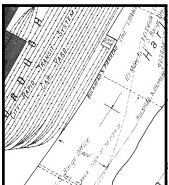
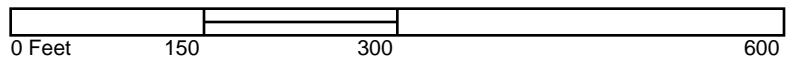

Volume Pier Maps, Sheet 28



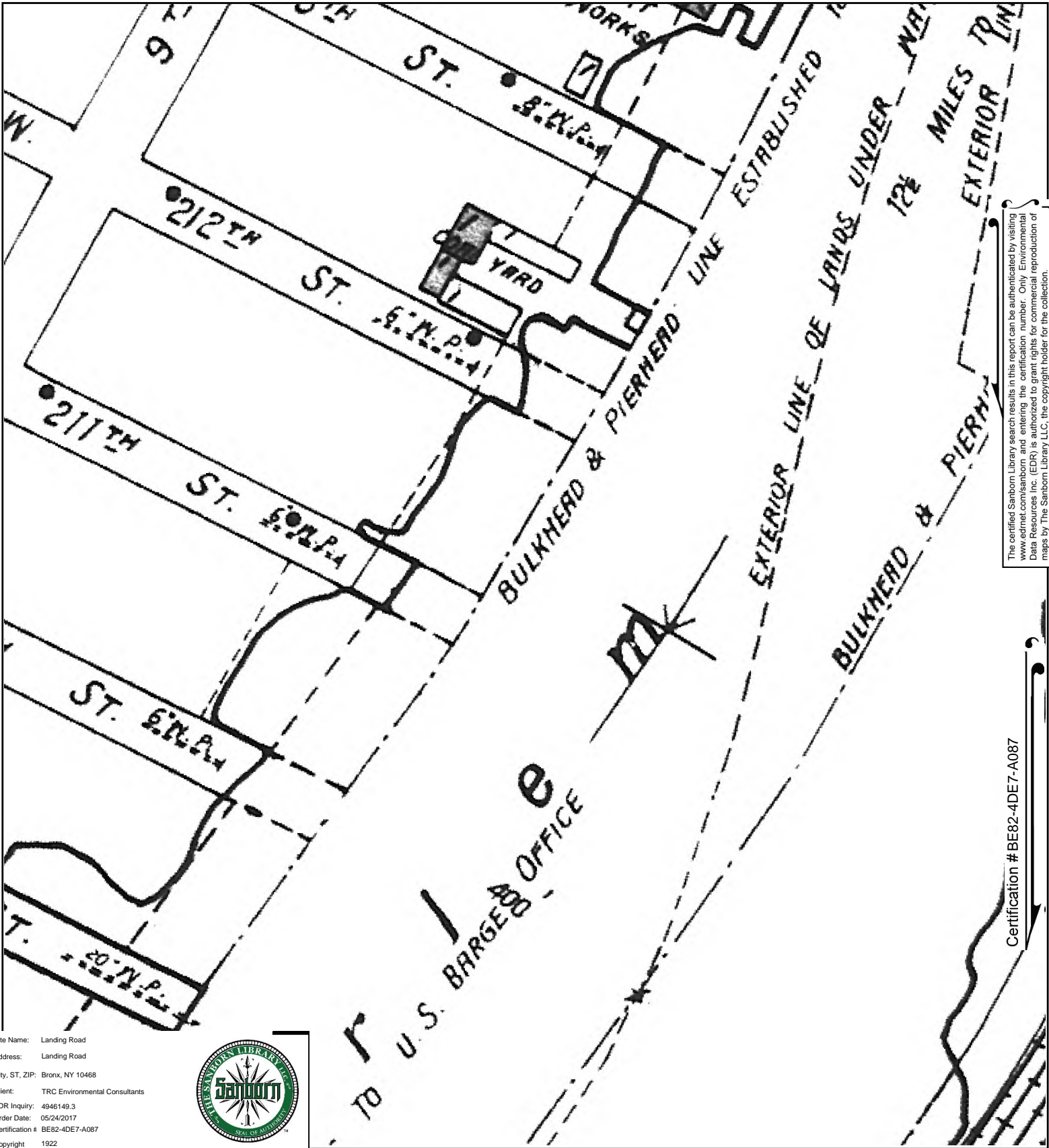

The certified Sanborn Library search results in this report can be authenticated by visiting www.edrnet.com/sanborn and entering the certification number. Only Environmental Data Resources Inc. (EDR) is authorized to grant rights for commercial reproduction of maps by The Sanborn Library LLC, the copyright holder for the collection.

Certification # BE82-4DE7-A087

Site Name: Landing Road
 Address: Landing Road
 City, ST, ZIP: Bronx, NY 10468
 Client: TRC Environmental Consultants
 EDR Inquiry: 4946149.3
 Order Date: 05/24/2017
 Certification # BE82-4DE7-A087
 Copyright 1922



This Certified Sanborn Map combines the following sheets. Outlined areas indicate map sheets within the collection.

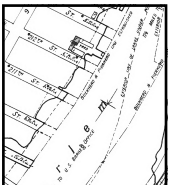

Volume Pier Maps, Sheet 28



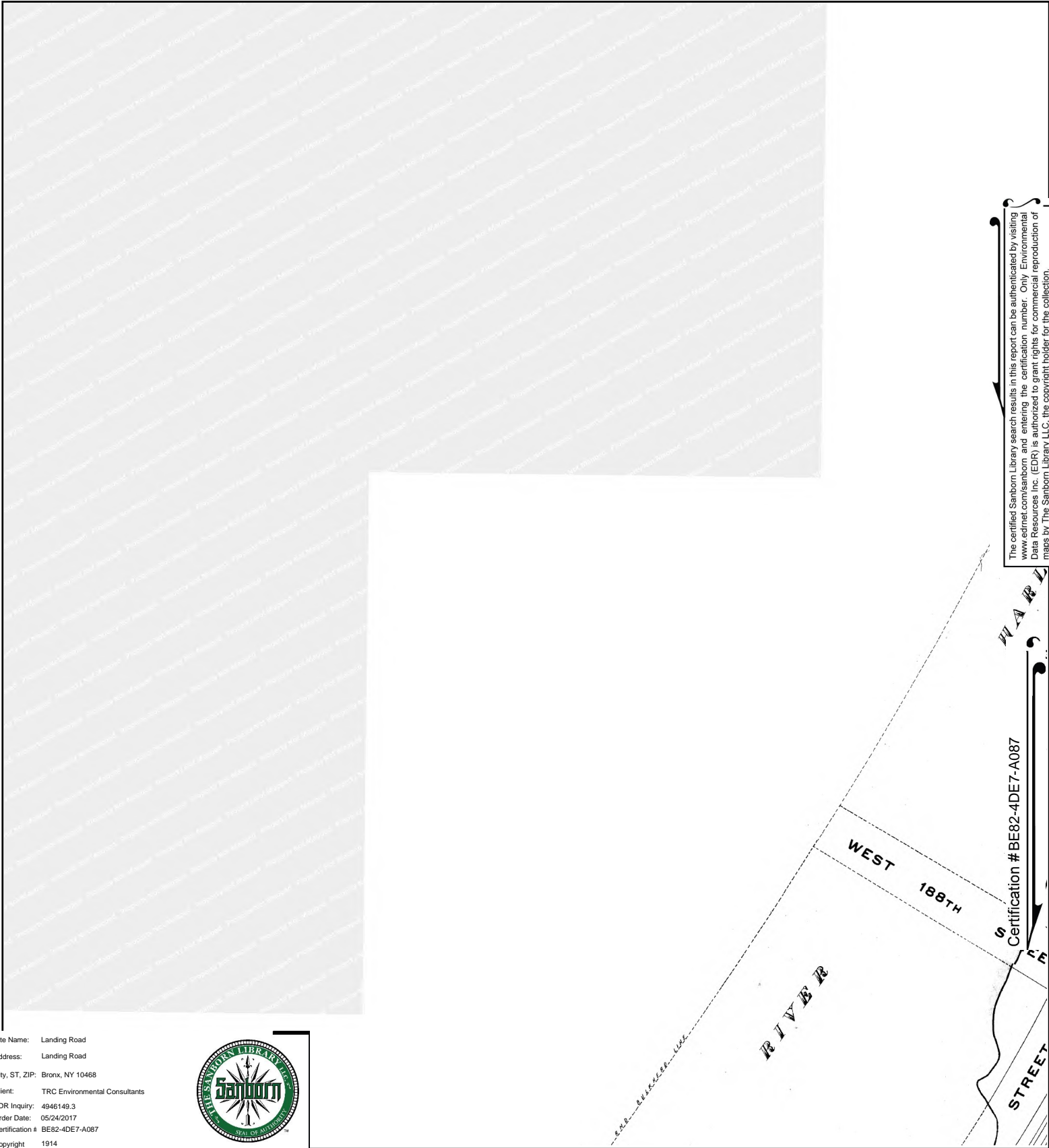

The certified Sanborn Library search results in this report can be authenticated by visiting www.edrnet.com/sanborn and entering the certification number. Only Environmental Data Resources Inc. (EDR) is authorized to grant rights for commercial reproduction of maps by The Sanborn Library LLC, the copyright holder for the collection.

Site Name: Landing Road
 Address: Landing Road
 City, ST, ZIP: Bronx, NY 10468
 Client: TRC Environmental Consultants
 EDR Inquiry: 4946149.3
 Order Date: 05/24/2017
 Certification # BE82-4DE7-A087
 Copyright 1914



This Certified Sanborn Map combines the following sheets.
 Outlined areas indicate map sheets within the collection.

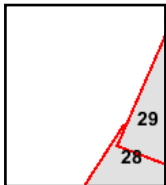
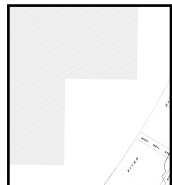
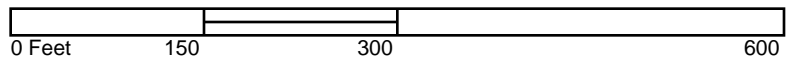

Volume 14, Sheet 29
 Volume 14, Sheet 28



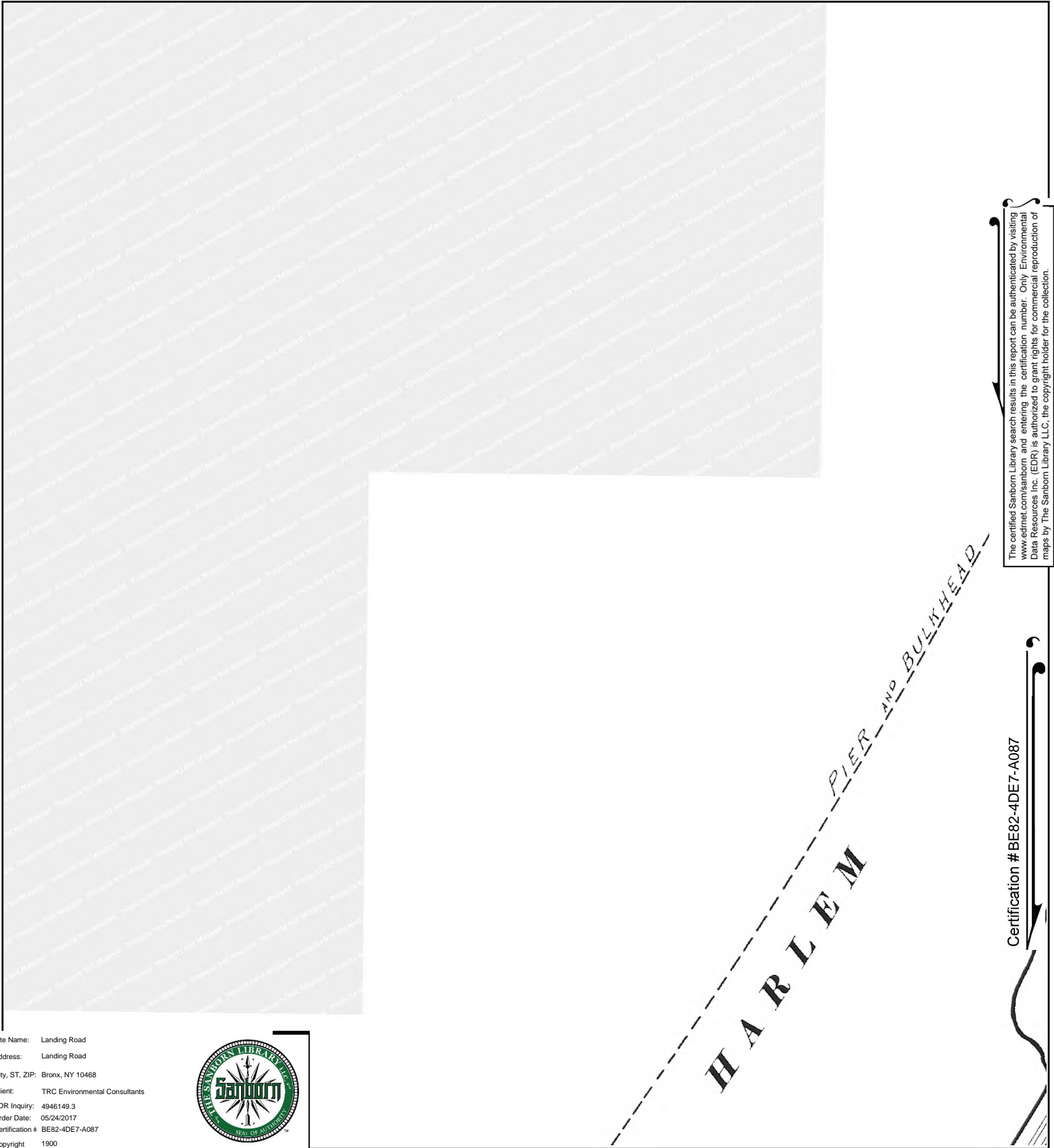

The certified Sanborn Library search results in this report can be authenticated by visiting www.edrnet.com/sanborn and entering the certification number. Only Environmental Data Resources Inc. (EDR) is authorized to grant rights for commercial reproduction of maps by The Sanborn Library LLC, the copyright holder for the collection.

Certification # BE82-4DE7-A087

Site Name: Landing Road
 Address: Landing Road
 City, ST, ZIP: Bronx, NY 10468
 Client: TRC Environmental Consultants
 EDR Inquiry: 4946149.3
 Order Date: 05/24/2017
 Certification # BE82-4DE7-A087
 Copyright 1900



This Certified Sanborn Map combines the following sheets.
 Outlined areas indicate map sheets within the collection.

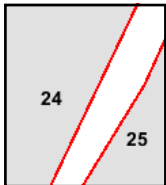
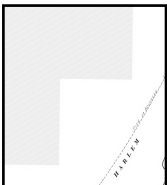

Volume 13, Sheet 25
 Volume 12, Sheet 24



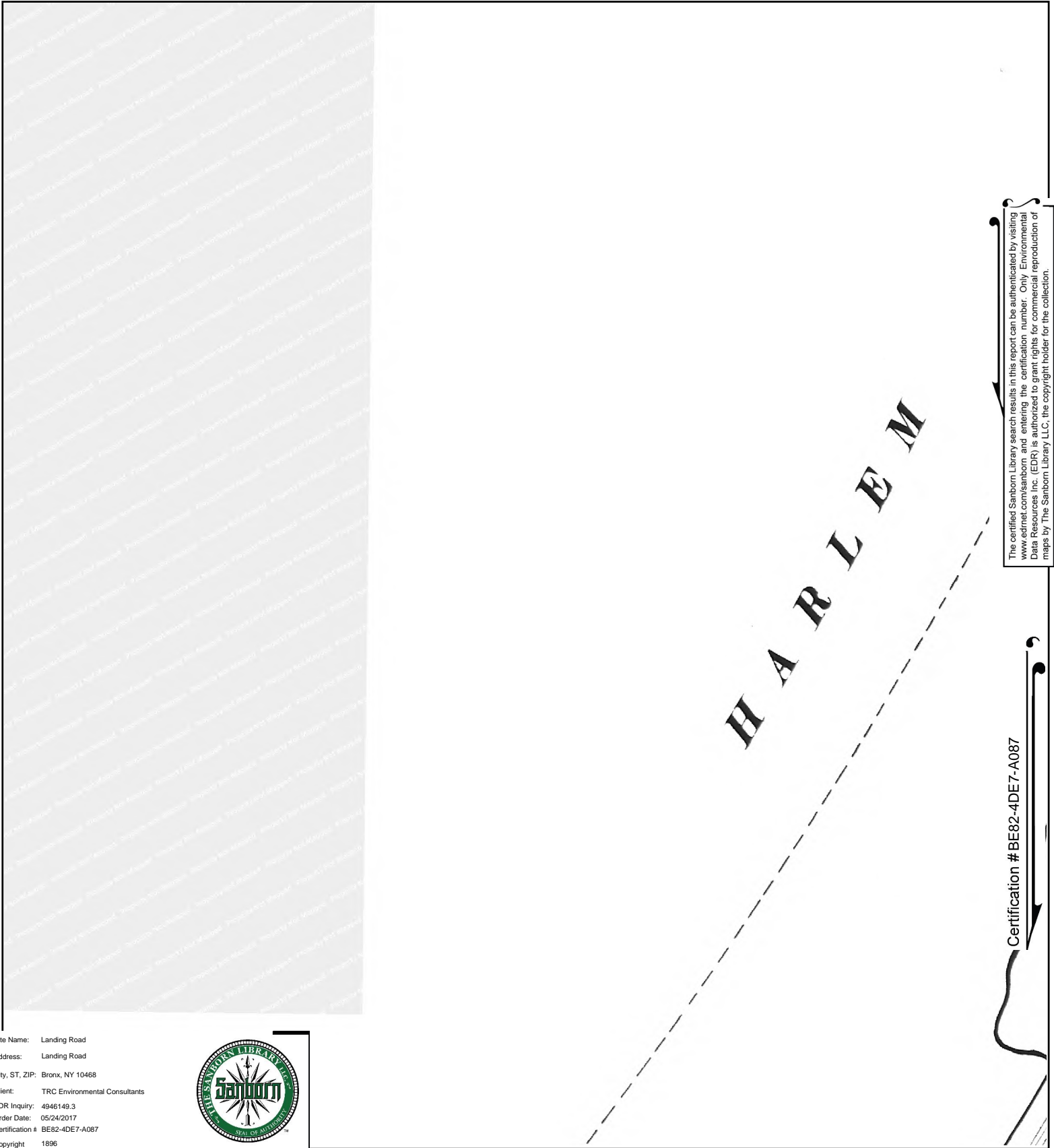

The certified Sanborn Library search results in this report can be authenticated by visiting www.edrnet.com/sanborn and entering the certification number. Only Environmental Data Resources Inc. (EDR) is authorized to grant rights for commercial reproduction of maps by The Sanborn Library LLC, the copyright holder for the collection.

Site Name: Landing Road
 Address: Landing Road
 City, ST, ZIP: Bronx, NY 10468
 Client: TRC Environmental Consultants
 EDR Inquiry: 4946149.3
 Order Date: 05/24/2017
 Certification # BE82-4DE7-A087
 Copyright 1896



This Certified Sanborn Map combines the following sheets.
 Outlined areas indicate map sheets within the collection.

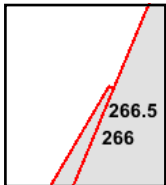
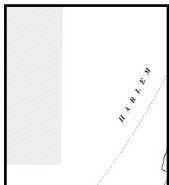

Volume 12, Sheet 266.5
 Volume 12, Sheet 266

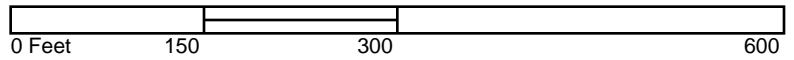



Landing Road
Landing Road
Bronx, NY 10468

Inquiry Number: 4946149.3

May 24, 2017

Certified Sanborn® Map Report



6 Armstrong Road, 4th floor
Shelton, CT 06484
Toll Free: 800.352.0050
www.edrnet.com

Certified Sanborn® Map Report

05/24/17

Site Name:

Landing Road
Landing Road
Bronx, NY 10468
EDR Inquiry # 4946149.3

Client Name:

TRC Environmental Consultants
1430 Broadway
New York, NY 10018
Contact: Carla Stout



The Sanborn Library has been searched by EDR and maps covering the target property location as provided by TRC Environmental Consultants were identified for the years listed below. The Sanborn Library is the largest, most complete collection of fire insurance maps. The collection includes maps from Sanborn, Bromley, Perris & Browne, Hopkins, Barlow, and others. Only Environmental Data Resources Inc. (EDR) is authorized to grant rights for commercial reproduction of maps by the Sanborn Library LLC, the copyright holder for the collection. Results can be authenticated by visiting www.edrnet.com/sanborn.

The Sanborn Library is continually enhanced with newly identified map archives. This report accesses all maps in the collection as of the day this report was generated.

Certified Sanborn Results:

Certification # BE82-4DE7-A087
PO # NA
Project Exterior Street, Bronx, NY

Maps Provided:

2007	1996	1981	1922
2006	1995	1980	1914
2005	1993	1979	1900
2004	1992	1978	1896
2003	1991	1977	
2002	1989	1950	
2001	1986	1945	
1998	1984	1928	



Sanborn® Library search results

Certification #: BE82-4DE7-A087

The Sanborn Library includes more than 1.2 million fire insurance maps from Sanborn, Bromley, Perris & Browne, Hopkins, Barlow and others which track historical property usage in approximately 12,000 American cities and towns. Collections searched:

- Library of Congress
- University Publications of America
- EDR Private Collection

The Sanborn Library LLC Since 1866™

Limited Permission To Make Copies

TRC Environmental Consultants (the client) is permitted to make up to FIVE photocopies of this Sanborn Map transmittal and each fire insurance map accompanying this report solely for the limited use of its customer. No one other than the client is authorized to make copies. Upon request made directly to an EDR Account Executive, the client may be permitted to make a limited number of additional photocopies. This permission is conditioned upon compliance by the client, its customer and their agents with EDR's copyright policy; a copy of which is available upon request.

Disclaimer - Copyright and Trademark Notice

This Report contains certain information obtained from a variety of public and other sources reasonably available to Environmental Data Resources, Inc. It cannot be concluded from this Report that coverage information for the target and surrounding properties does not exist from other sources. NO WARRANTY EXPRESSED OR IMPLIED, IS MADE WHATSOEVER IN CONNECTION WITH THIS REPORT. ENVIRONMENTAL DATA RESOURCES, INC. SPECIFICALLY DISCLAIMS THE MAKING OF ANY SUCH WARRANTIES, INCLUDING WITHOUT LIMITATION, MERCHANTABILITY OR FITNESS FOR A PARTICULAR USE OR PURPOSE. ALL RISK IS ASSUMED BY THE USER. IN NO EVENT SHALL ENVIRONMENTAL DATA RESOURCES, INC. BE LIABLE TO ANYONE, WHETHER ARISING OUT OF ERRORS OR OMISSIONS, NEGLIGENCE, ACCIDENT OR ANY OTHER CAUSE, FOR ANY LOSS OF DAMAGE, INCLUDING, WITHOUT LIMITATION, SPECIAL, INCIDENTAL, CONSEQUENTIAL, OR EXEMPLARY DAMAGES. ANY LIABILITY ON THE PART OF ENVIRONMENTAL DATA RESOURCES, INC. IS STRICTLY LIMITED TO A REFUND OF THE AMOUNT PAID FOR THIS REPORT. Purchaser accepts this Report "AS IS". Any analyses, estimates, ratings, environmental risk levels or risk codes provided in this Report are provided for illustrative purposes only, and are not intended to provide, nor should they be interpreted as providing any facts regarding, or prediction or forecast of, any environmental risk for any property. Only a Phase I Environmental Site Assessment performed by an environmental professional can provide information regarding the environmental risk for any property. Additionally, the information provided in this Report is not to be construed as legal advice.

Copyright 2017 by Environmental Data Resources, Inc. All rights reserved. Reproduction in any media or format, in whole or in part, of any report or map of Environmental Data Resources, Inc., or its affiliates, is prohibited without prior written permission.

EDR and its logos (including Sanborn and Sanborn Map) are trademarks of Environmental Data Resources, Inc. or its affiliates. All other trademarks used herein are the property of their respective owners.

Sanborn Sheet Key

This Certified Sanborn Map Report is based upon the following Sanborn Fire Insurance map sheets.



2007 Source Sheets

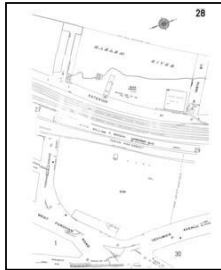

Volume 14, Sheet 28
2007

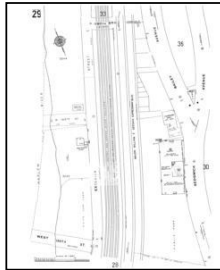

Volume 14, Sheet 29
2007

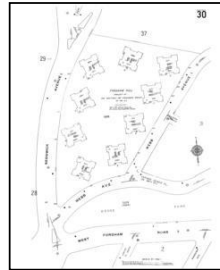

Volume 14, Sheet 30
2007

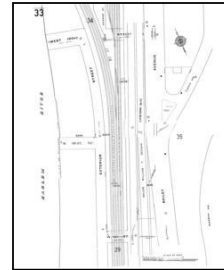

Volume 14, Sheet 33
2007

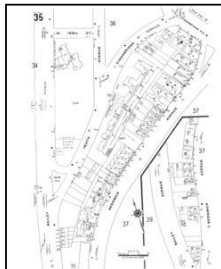

Volume 14, Sheet 35
2007

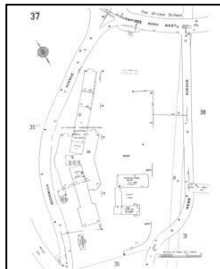

Volume 14, Sheet 37
2007

2006 Source Sheets

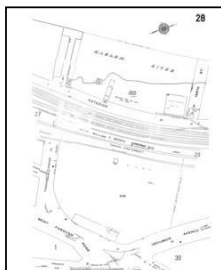

Volume 14, Sheet 28
2006

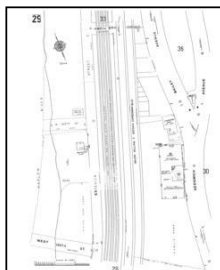

Volume 14, Sheet 29
2006

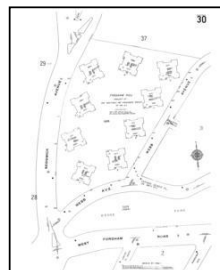

Volume 14, Sheet 30
2006

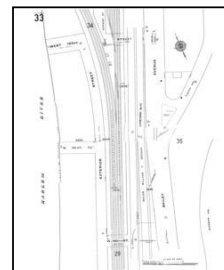

Volume 14, Sheet 33
2006

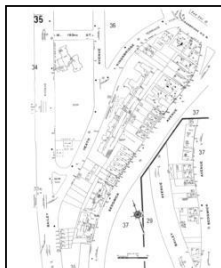

Volume 14, Sheet 35
2006

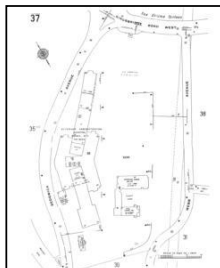

Volume 14, Sheet 37
2006

Sanborn Sheet Key

This Certified Sanborn Map Report is based upon the following Sanborn Fire Insurance map sheets.



2005 Source Sheets

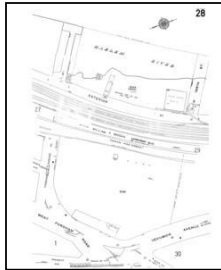

Volume 14, Sheet 28
2005

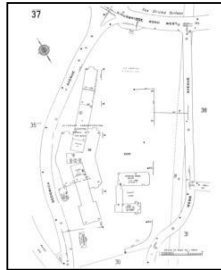

Volume 14, Sheet 37
2005

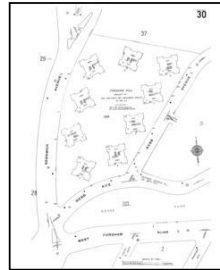

Volume 14, Sheet 30
2005

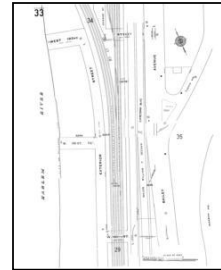

Volume 14, Sheet 33
2005

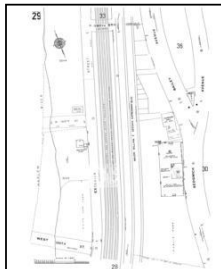

Volume 14, Sheet 29
2005

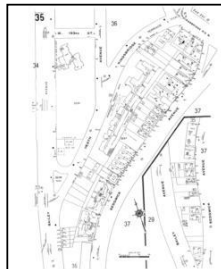

Volume 14, Sheet 35
2005

2004 Source Sheets

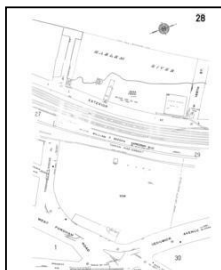

Volume 14, Sheet 28
2004

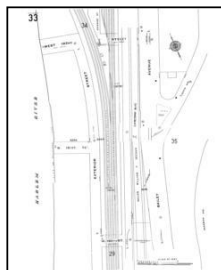

Volume 14, Sheet 33
2004

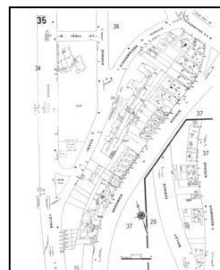

Volume 14, Sheet 35
2004

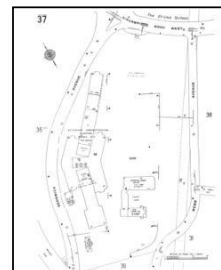

Volume 14, Sheet 37
2004

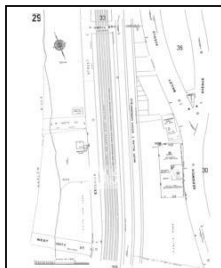

Volume 14, Sheet 29
2004

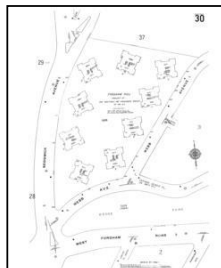

Volume 14, Sheet 30
2004

Sanborn Sheet Key

This Certified Sanborn Map Report is based upon the following Sanborn Fire Insurance map sheets.



2003 Source Sheets

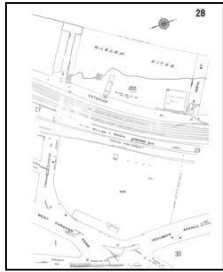

Volume 14, Sheet 28
2003

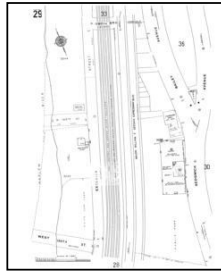

Volume 14, Sheet 29
2003

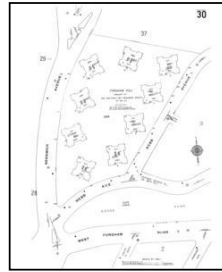

Volume 14, Sheet 30
2003

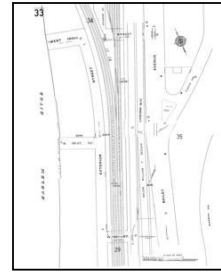

Volume 14, Sheet 33
2003

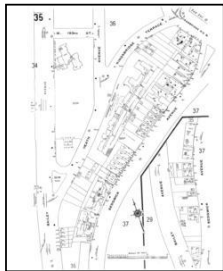

Volume 14, Sheet 35
2003

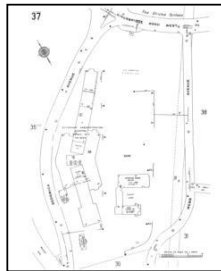

Volume 14, Sheet 37
2003

2002 Source Sheets

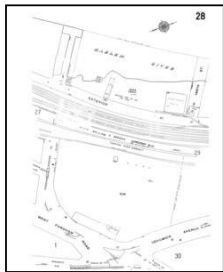

Volume 14, Sheet 28
2002

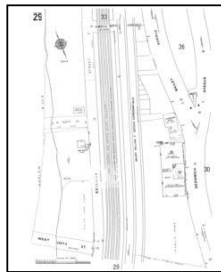

Volume 14, Sheet 29
2002

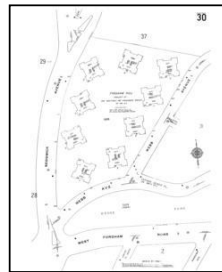

Volume 14, Sheet 30
2002

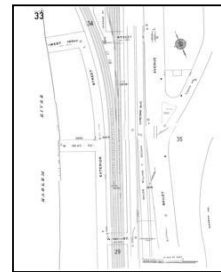

Volume 14, Sheet 33
2002

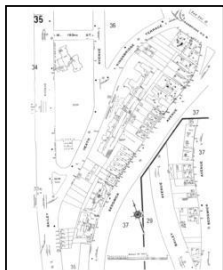

Volume 14, Sheet 35
2002

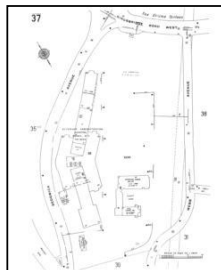

Volume 14, Sheet 37
2002

Sanborn Sheet Key

This Certified Sanborn Map Report is based upon the following Sanborn Fire Insurance map sheets.



2001 Source Sheets

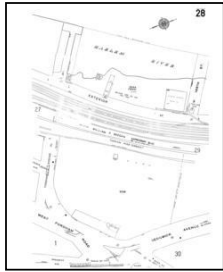

Volume 14, Sheet 28
2001

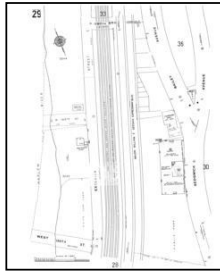

Volume 14, Sheet 29
2001

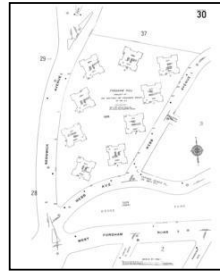

Volume 14, Sheet 30
2001

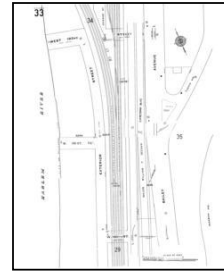

Volume 14, Sheet 33
2001

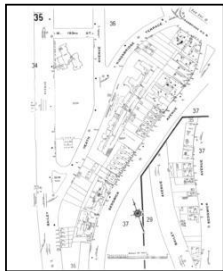

Volume 14, Sheet 35
2001

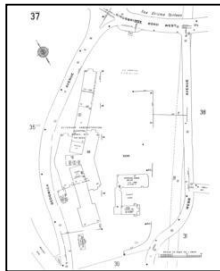

Volume 14, Sheet 37
2001

1998 Source Sheets

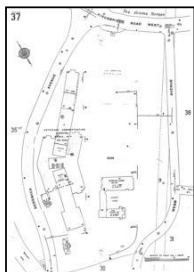

Volume 14, Sheet 37
1998

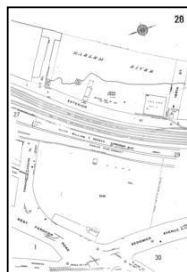

Volume 14, Sheet 28
1998

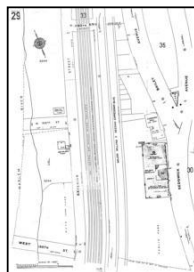

Volume 14, Sheet 29
1998

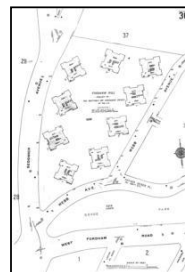

Volume 14, Sheet 30
1998

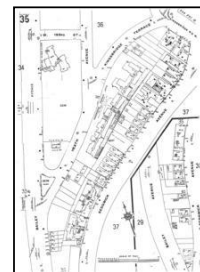

Volume 14, Sheet 35
1998

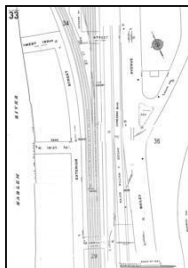

Volume 14, Sheet 33
1998

Sanborn Sheet Key

This Certified Sanborn Map Report is based upon the following Sanborn Fire Insurance map sheets.



1996 Source Sheets

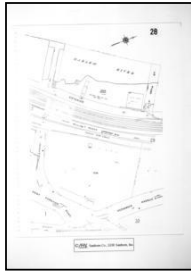

Volume 14, Sheet 28
1996

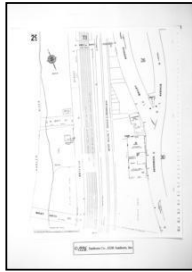

Volume 14, Sheet 29
1996

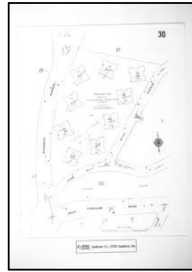

Volume 14, Sheet 30
1996

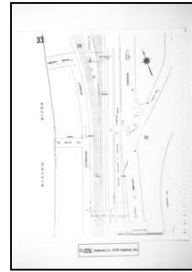

Volume 14, Sheet 33
1996

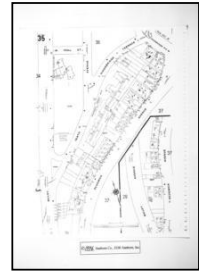

Volume 14, Sheet 35
1996

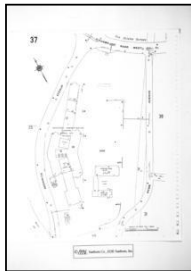

Volume 14, Sheet 37
1996

1995 Source Sheets



Volume 14, Sheet 28
1995

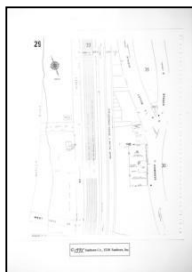

Volume 14, Sheet 29
1995

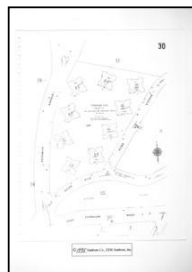

Volume 14, Sheet 30
1995

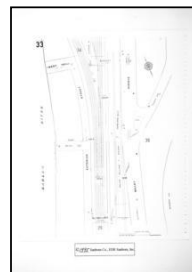

Volume 14, Sheet 33
1995



Volume 14, Sheet 35
1995

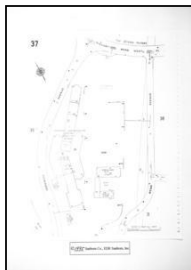

Volume 14, Sheet 37
1995

Sanborn Sheet Key

This Certified Sanborn Map Report is based upon the following Sanborn Fire Insurance map sheets.



1993 Source Sheets

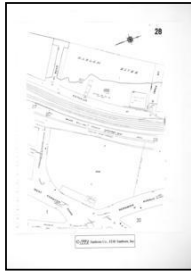

Volume 14, Sheet 28
1993

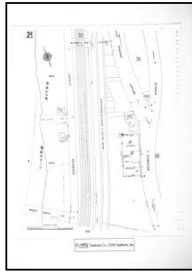

Volume 14, Sheet 29
1993



Volume 14, Sheet 30
1993

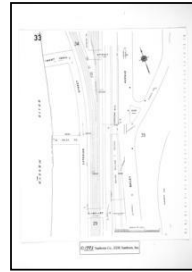

Volume 14, Sheet 33
1993



Volume 14, Sheet 35
1993

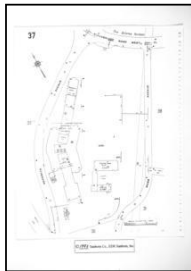

Volume 14, Sheet 37
1993

1992 Source Sheets

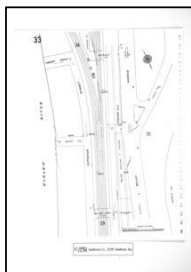

Volume 14, Sheet 33
1992



Volume 14, Sheet 28
1992

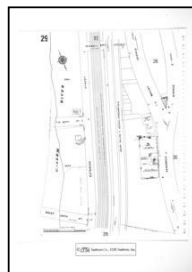

Volume 14, Sheet 29
1992



Volume 14, Sheet 30
1992

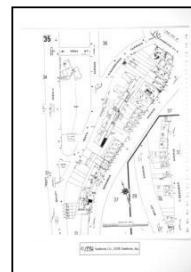

Volume 14, Sheet 35
1992

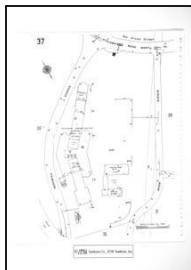

Volume 14, Sheet 37
1992

Sanborn Sheet Key

This Certified Sanborn Map Report is based upon the following Sanborn Fire Insurance map sheets.



1991 Source Sheets

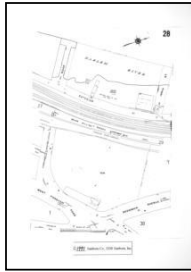

Volume 14, Sheet 28
1991

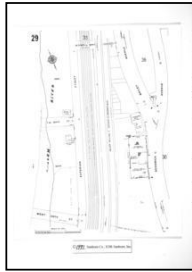

Volume 14, Sheet 29
1991



Volume 14, Sheet 30
1991

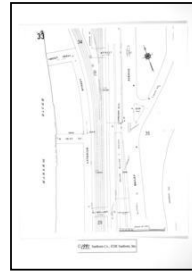

Volume 14, Sheet 33
1991

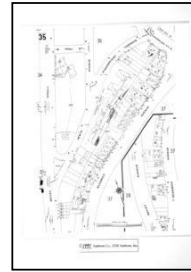

Volume 14, Sheet 35
1991

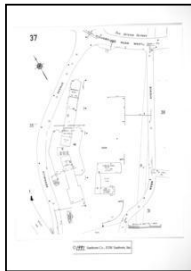

Volume 14, Sheet 37
1991

1989 Source Sheets

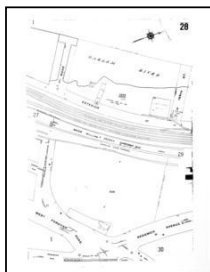

Volume 14, Sheet 28
1989

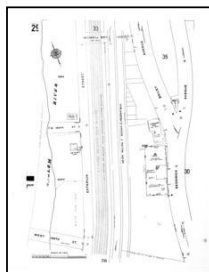

Volume 14, Sheet 29
1989

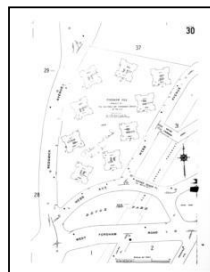

Volume 14, Sheet 30
1989

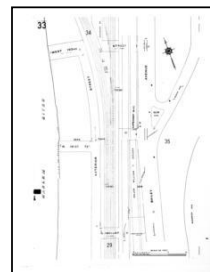

Volume 14, Sheet 33
1989

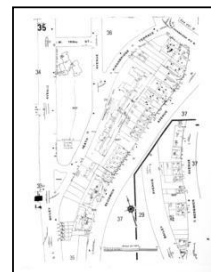

Volume 14, Sheet 35
1989

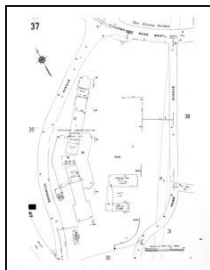

Volume 14, Sheet 37
1989

Sanborn Sheet Key

This Certified Sanborn Map Report is based upon the following Sanborn Fire Insurance map sheets.



1986 Source Sheets

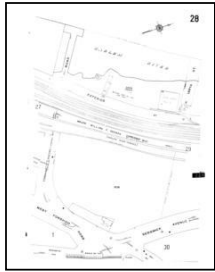

Volume 14, Sheet 28
1986

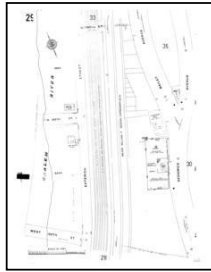

Volume 14, Sheet 29
1986



Volume 14, Sheet 30
1986

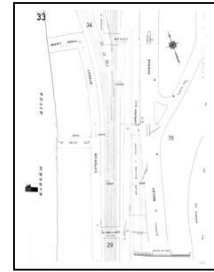

Volume 14, Sheet 33
1986

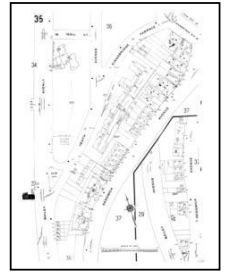

Volume 14, Sheet 35
1986

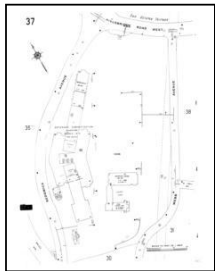

Volume 14, Sheet 37
1986

1984 Source Sheets

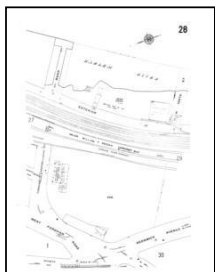

Volume 14, Sheet 28
1984

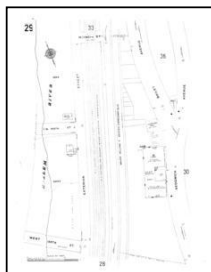

Volume 14, Sheet 29
1984

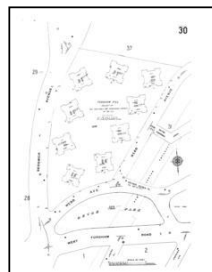

Volume 14, Sheet 30
1984

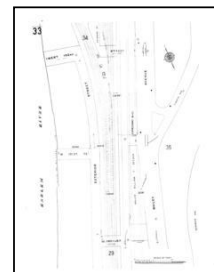

Volume 14, Sheet 33
1984

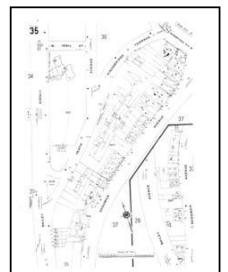

Volume 14, Sheet 35
1984

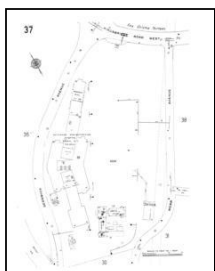

Volume 14, Sheet 37
1984

Sanborn Sheet Key

This Certified Sanborn Map Report is based upon the following Sanborn Fire Insurance map sheets.



1981 Source Sheets

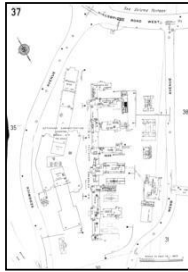

Volume 14, Sheet 37
1981

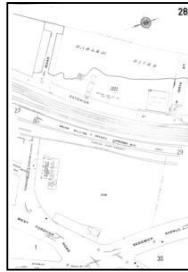

Volume 14, Sheet 28
1981

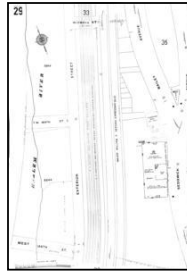

Volume 14, Sheet 29
1981



Volume 14, Sheet 30
1981

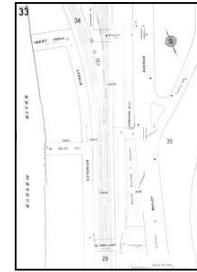

Volume 14, Sheet 33
1981

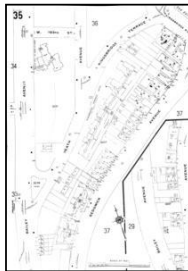

Volume 14, Sheet 35
1981

1980 Source Sheets

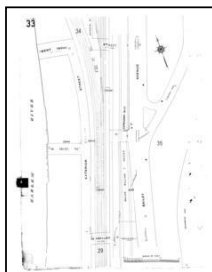

Volume 14, Sheet 33
1980

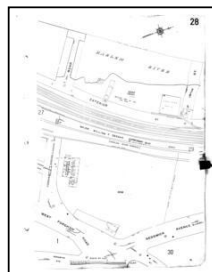

Volume 14, Sheet 28
1980

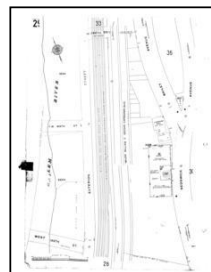

Volume 14, Sheet 29
1980

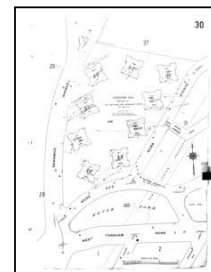

Volume 14, Sheet 30
1980

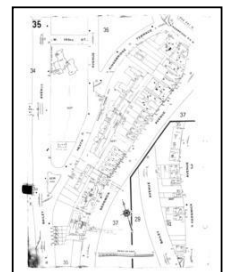

Volume 14, Sheet 35
1980

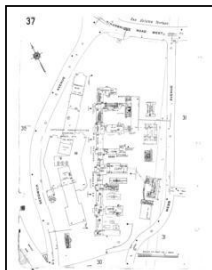

Volume 14, Sheet 37
1980

Sanborn Sheet Key

This Certified Sanborn Map Report is based upon the following Sanborn Fire Insurance map sheets.



1979 Source Sheets

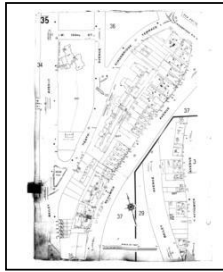

Volume 14, Sheet 35
1979

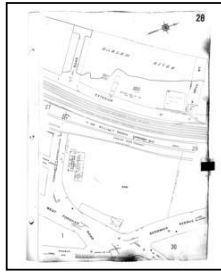

Volume 14, Sheet 28
1979

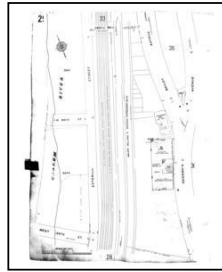

Volume 14, Sheet 29
1979

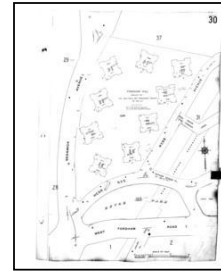

Volume 14, Sheet 30
1979

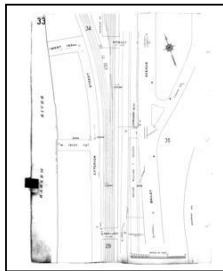

Volume 14, Sheet 33
1979

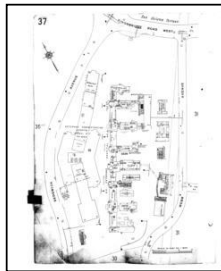

Volume 14, Sheet 37
1979

1978 Source Sheets

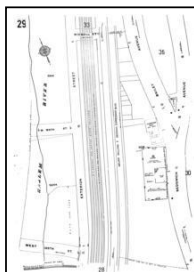

Volume 14, Sheet 29
1978

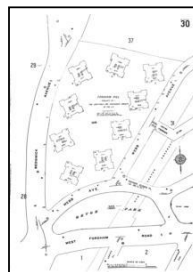

Volume 14, Sheet 30
1978

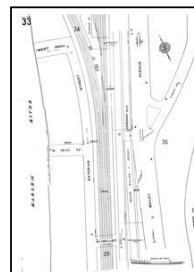

Volume 14, Sheet 33
1978

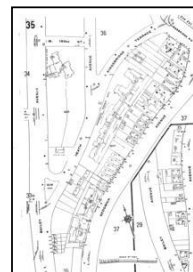

Volume 14, Sheet 35
1978

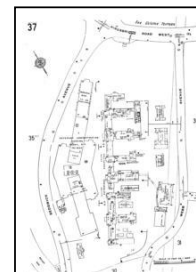

Volume 14, Sheet 37
1978

1977 Source Sheets

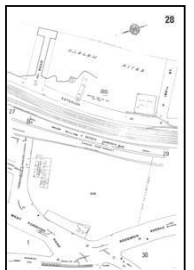

Volume 14, Sheet 28
1977

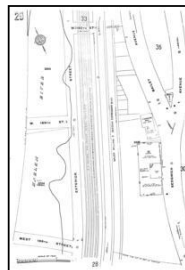

Volume 14, Sheet 29
1977

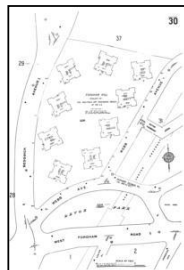

Volume 14, Sheet 30
1977

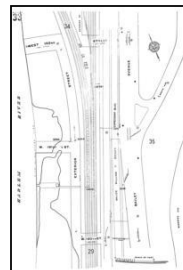

Volume 14, Sheet 33
1977

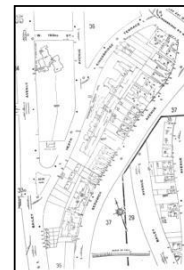

Volume 14, Sheet 35
1977

Sanborn Sheet Key

This Certified Sanborn Map Report is based upon the following Sanborn Fire Insurance map sheets.



1977 Source Sheets

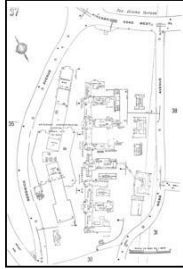

Volume 14, Sheet 37
1977

1950 Source Sheets

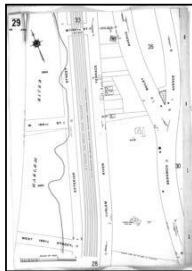

Volume 14, Sheet 29
1950

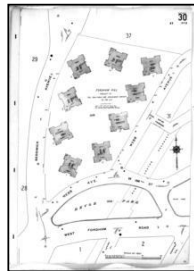

Volume 14, Sheet 30
1950

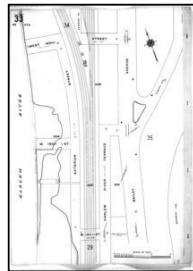

Volume 14, Sheet 33
1950

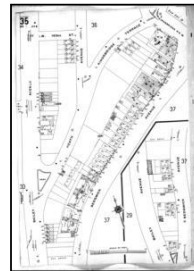

Volume 14, Sheet 35
1950

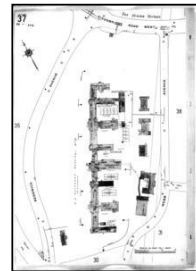

Volume 14, Sheet 37
1950

1945 Source Sheets

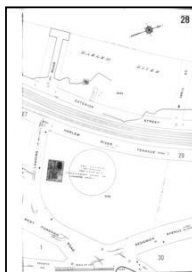

Volume 14, Sheet 28
1945

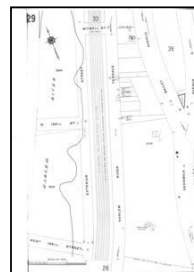

Volume 14, Sheet 29
1945



Volume 14, Sheet 30
1945

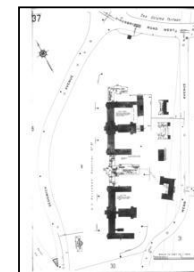

Volume 14, Sheet 37
1945

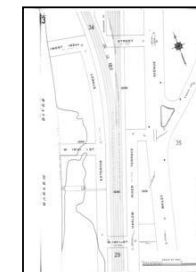

Volume 14, Sheet 33
1945

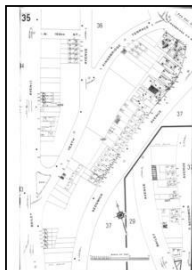

Volume 14, Sheet 35
1945

Sanborn Sheet Key

This Certified Sanborn Map Report is based upon the following Sanborn Fire Insurance map sheets.



1928 Source Sheets



Volume Pier Maps, Sheet 28
1928

1922 Source Sheets



Volume Pier Maps, Sheet 28
1922

1914 Source Sheets

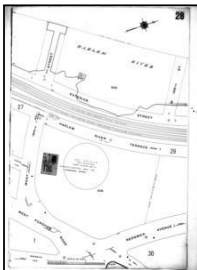

Volume 14, Sheet 28
1914

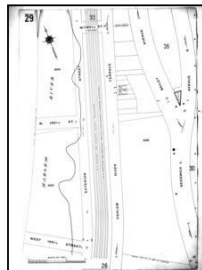

Volume 14, Sheet 29
1914

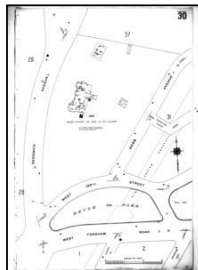

Volume 14, Sheet 30
1914

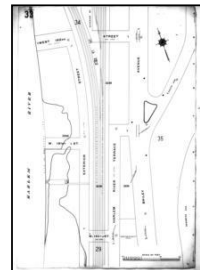

Volume 14, Sheet 33
1914

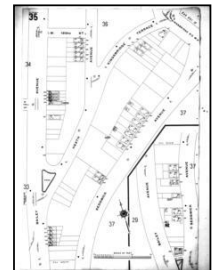

Volume 14, Sheet 35
1914

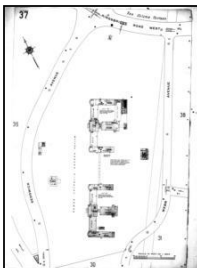

Volume 14, Sheet 37
1914

Sanborn Sheet Key

This Certified Sanborn Map Report is based upon the following Sanborn Fire Insurance map sheets.



1900 Source Sheets



Volume 13, Sheet 18
1900

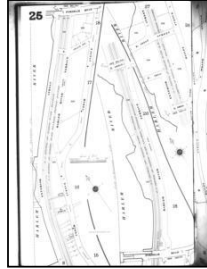

Volume 13, Sheet 25
1900

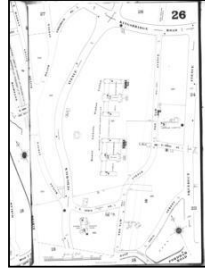

Volume 13, Sheet 26
1900

1896 Source Sheets

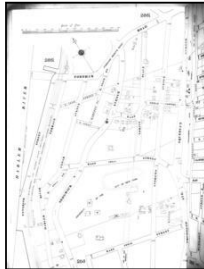

Volume 12, Sheet 266
1896

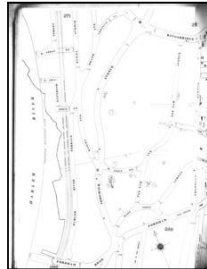

Volume 12, Sheet 266.5
1896

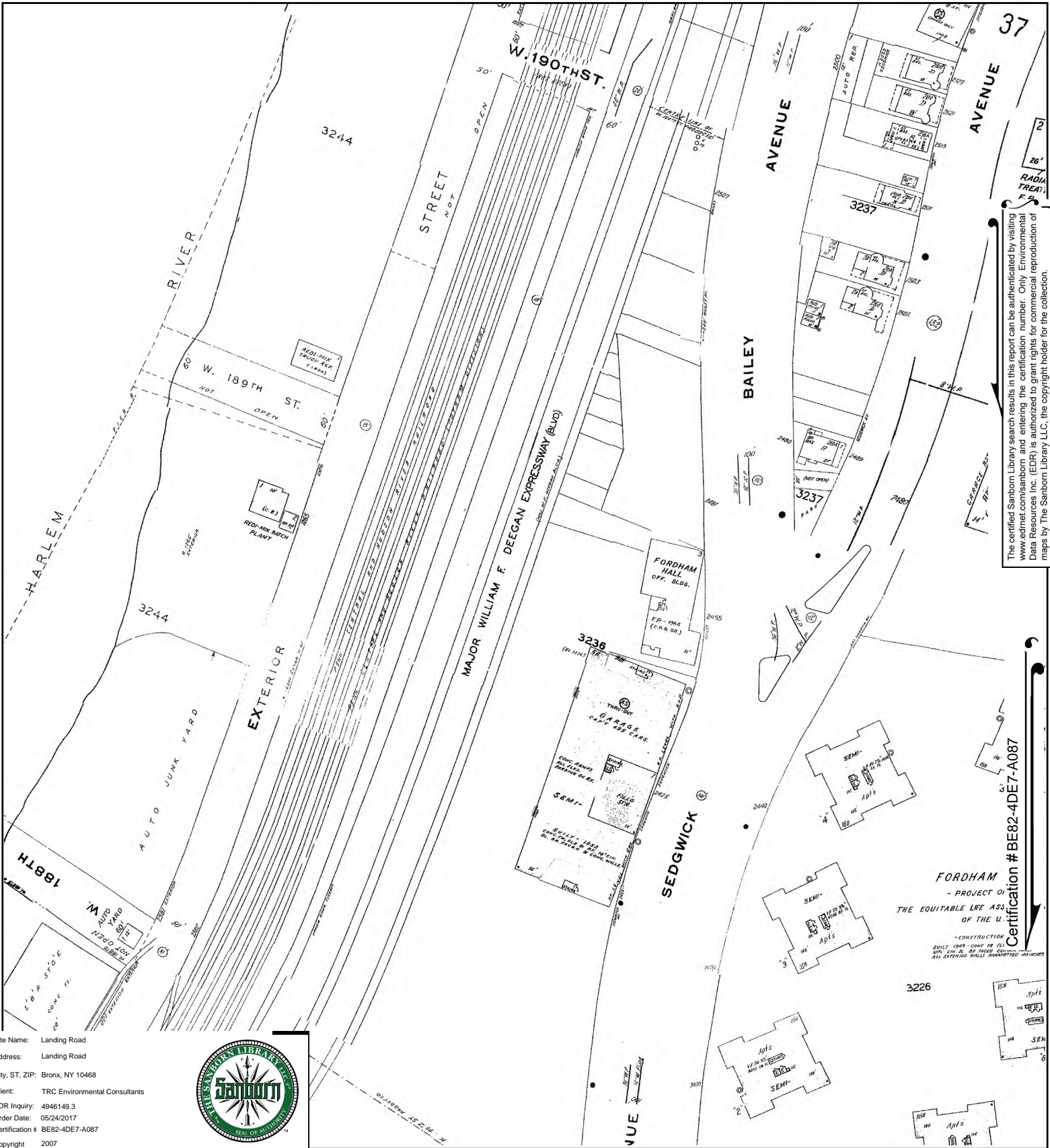

The certified Sanborn Library search results in this report can be authenticated by visiting www.edrnet.com/sanborn and entering the certification number. Only Environmental Data Resources Inc. (EDR) is authorized to grant rights for commercial reproduction of maps by The Sanborn Library LLC, the copyright holder for the collection.

Certification # BE82-4DE7-A087

Site Name: Landing Road
 Address: Landing Road
 City, ST, ZIP: Bronx, NY 10468
 Client: TRC Environmental Consultants
 EDR Inquiry: 4946149.3
 Order Date: 05/24/2017
 Certification #: BE82-4DE7-A087
 Copyright: 2007



This Certified Sanborn Map combines the following sheets. Outlined areas indicate map sheets within the collection.

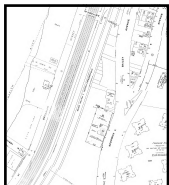

- Volume 14, Sheet 37
- Volume 14, Sheet 35
- Volume 14, Sheet 33
- Volume 14, Sheet 30
- Volume 14, Sheet 29
- Volume 14, Sheet 28

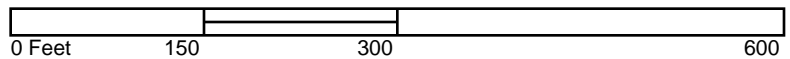

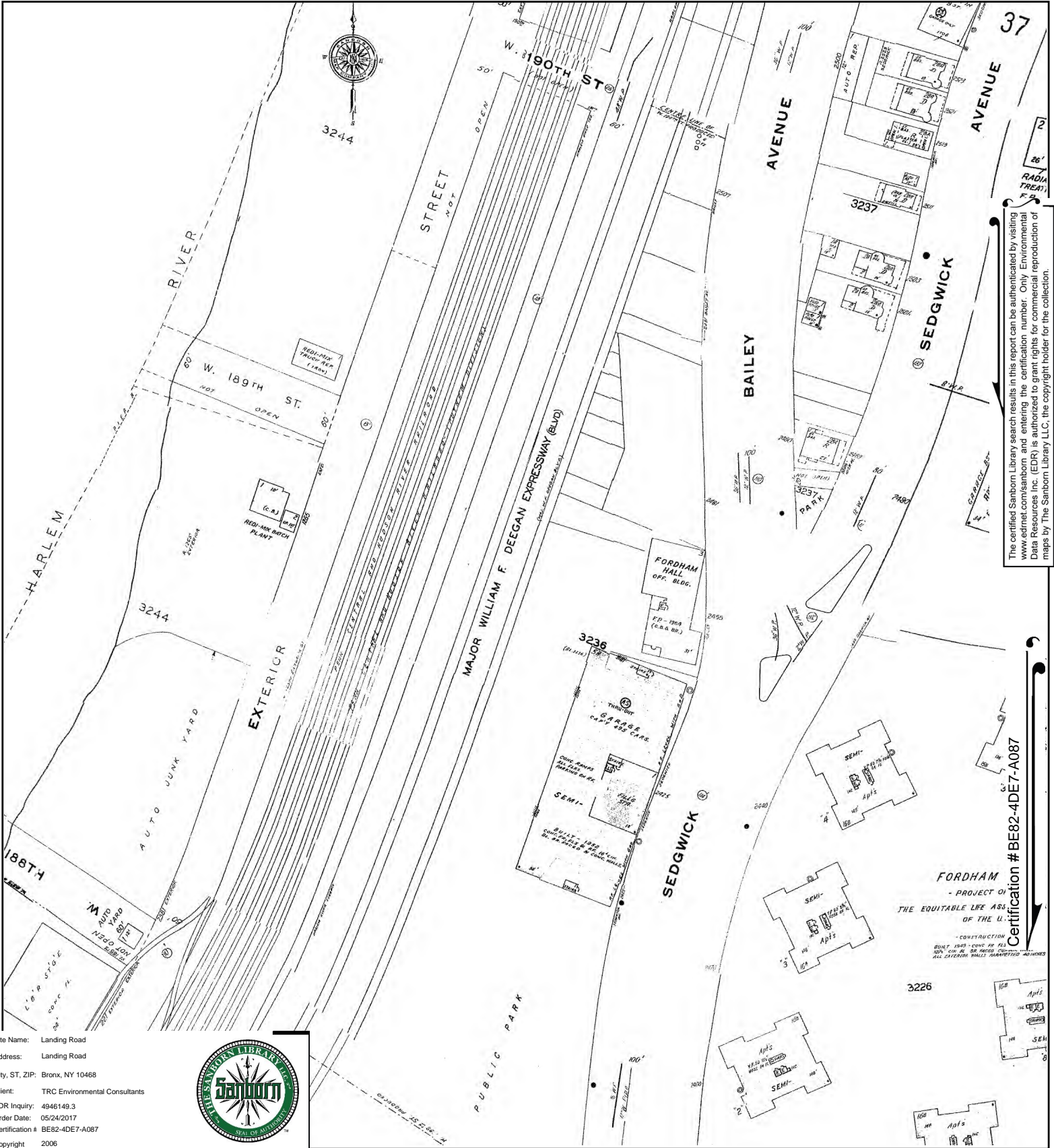

The certified Sanborn Library search results in this report can be authenticated by visiting www.edrnet.com/sanborn and entering the certification number. Only Environmental Data Resources Inc. (EDR) is authorized to grant rights for commercial reproduction of maps by The Sanborn Library LLC, the copyright holder for the collection.

Certification # BE82-4DE7-A087

Site Name: Landing Road
 Address: Landing Road
 City, ST, ZIP: Bronx, NY 10468
 Client: TRC Environmental Consultants
 EDR Inquiry: 4946149.3
 Order Date: 05/24/2017
 Certification #: BE82-4DE7-A087
 Copyright: 2006



This Certified Sanborn Map combines the following sheets. Outlined areas indicate map sheets within the collection.

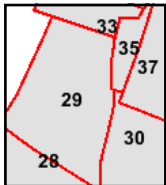
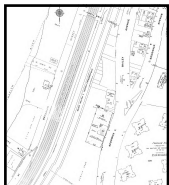

- Volume 14, Sheet 37
- Volume 14, Sheet 35
- Volume 14, Sheet 33
- Volume 14, Sheet 30
- Volume 14, Sheet 29
- Volume 14, Sheet 28



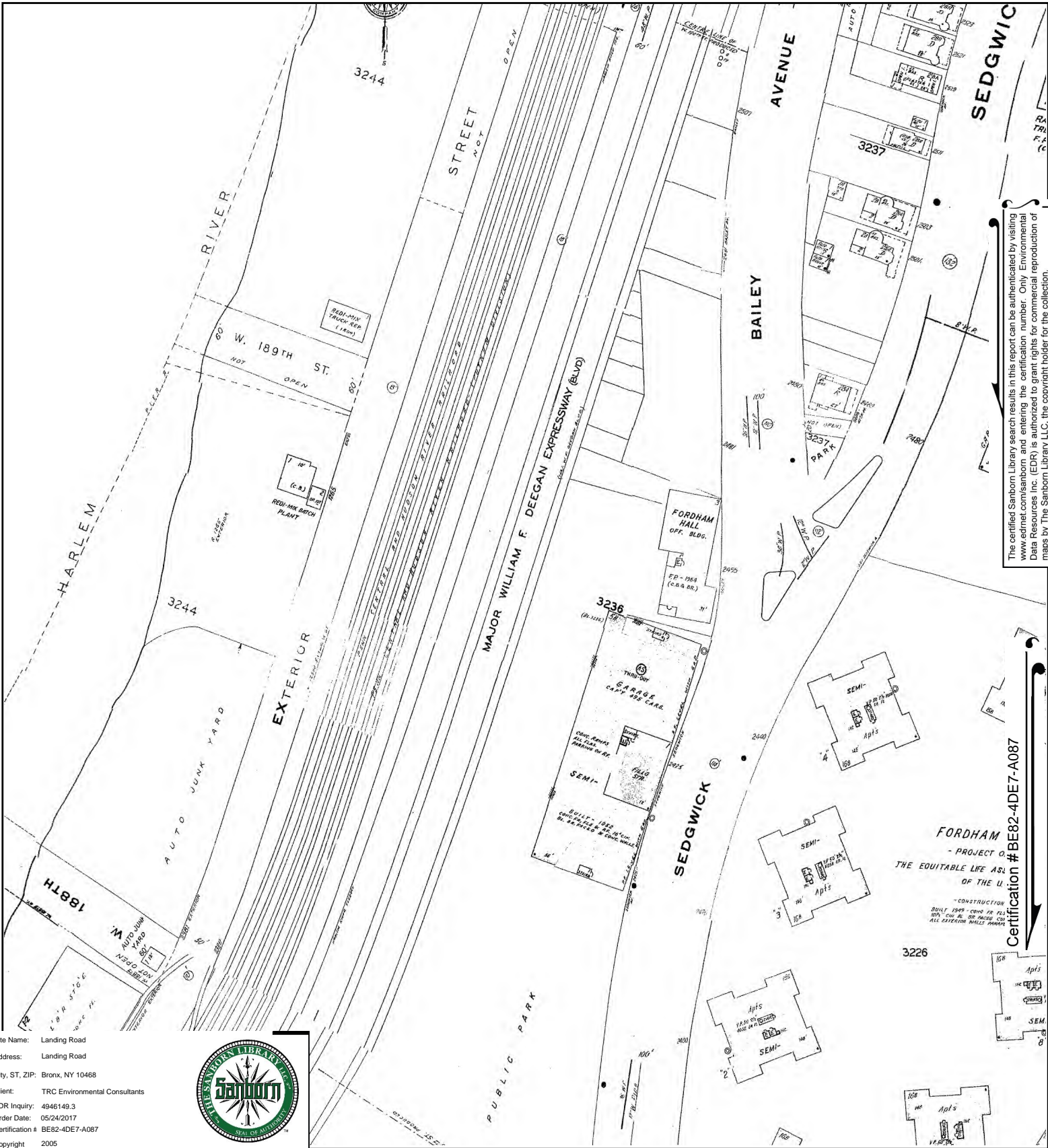

The certified Sanborn Library search results in this report can be authenticated by visiting www.edrnet.com/sanborn and entering the certification number. Only Environmental Data Resources Inc. (EDR) is authorized to grant rights for commercial reproduction of maps by The Sanborn Library LLC, the copyright holder for the collection.

Certification # BE82-4DE7-A087

Site Name: Landing Road
 Address: Landing Road
 City, ST, ZIP: Bronx, NY 10468
 Client: TRC Environmental Consultants
 EDR Inquiry: 4946149.3
 Order Date: 05/24/2017
 Certification # BE82-4DE7-A087
 Copyright 2005



This Certified Sanborn Map combines the following sheets. Outlined areas indicate map sheets within the collection.

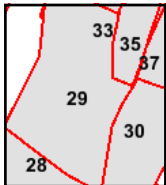
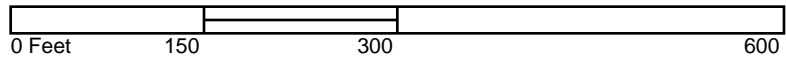

- Volume 14, Sheet 35
- Volume 14, Sheet 29
- Volume 14, Sheet 33
- Volume 14, Sheet 30
- Volume 14, Sheet 37
- Volume 14, Sheet 28



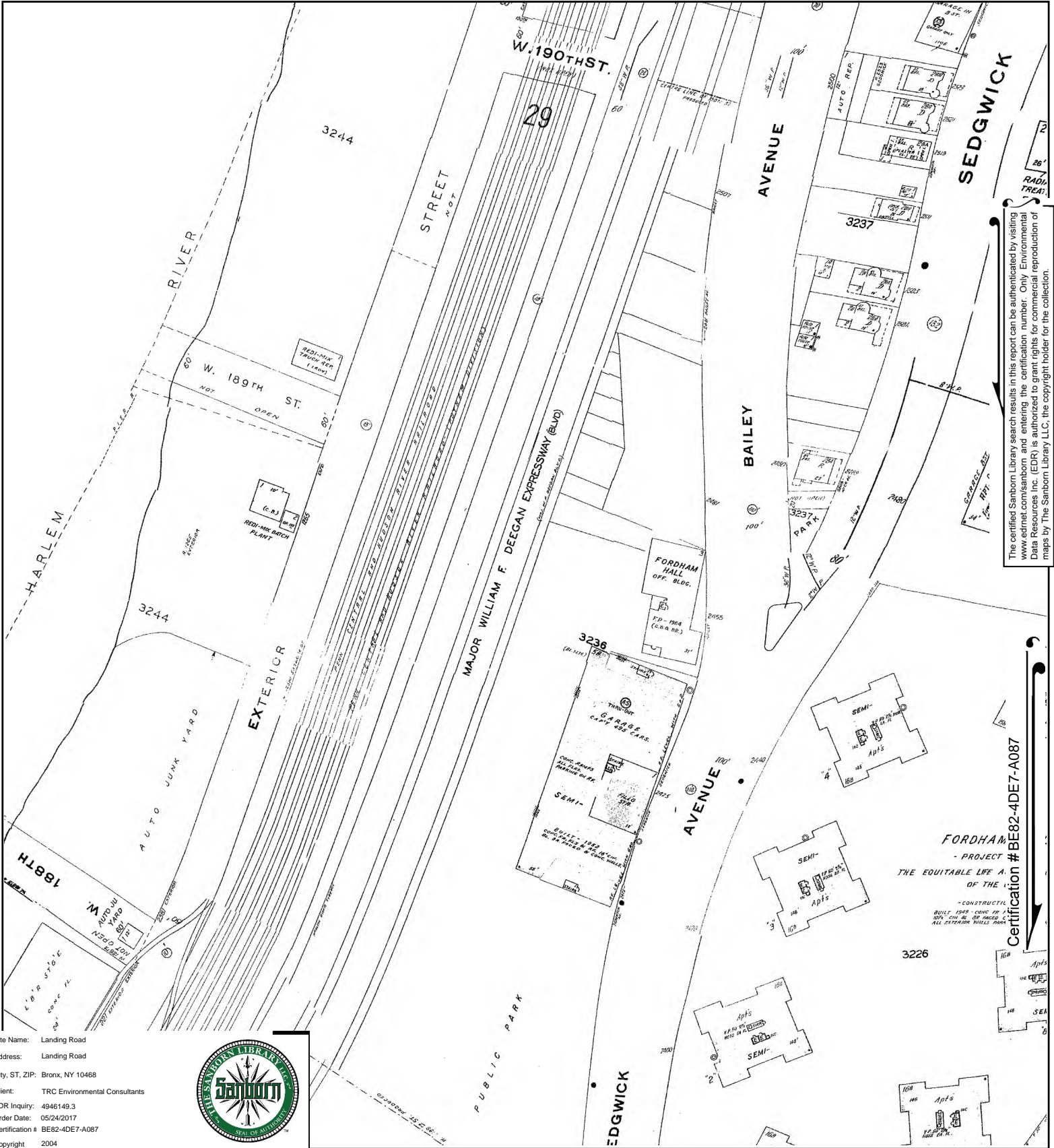

The certified Sanborn Library search results in this report can be authenticated by visiting www.edrnet.com/sanborn and entering the certification number. Only Environmental Data Resources Inc. (EDR) is authorized to grant rights for commercial reproduction of maps by The Sanborn Library LLC, the copyright holder for the collection.

Certification # BE82-4DE7-A087

Site Name: Landing Road
 Address: Landing Road
 City, ST, ZIP: Bronx, NY 10468
 Client: TRC Environmental Consultants
 EDR Inquiry: 4946149.3
 Order Date: 05/24/2017
 Certification # BE82-4DE7-A087
 Copyright 2004



This Certified Sanborn Map combines the following sheets. Outlined areas indicate map sheets within the collection.

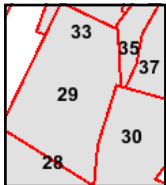

- Volume 14, Sheet 30
- Volume 14, Sheet 29
- Volume 14, Sheet 37
- Volume 14, Sheet 35
- Volume 14, Sheet 33
- Volume 14, Sheet 28



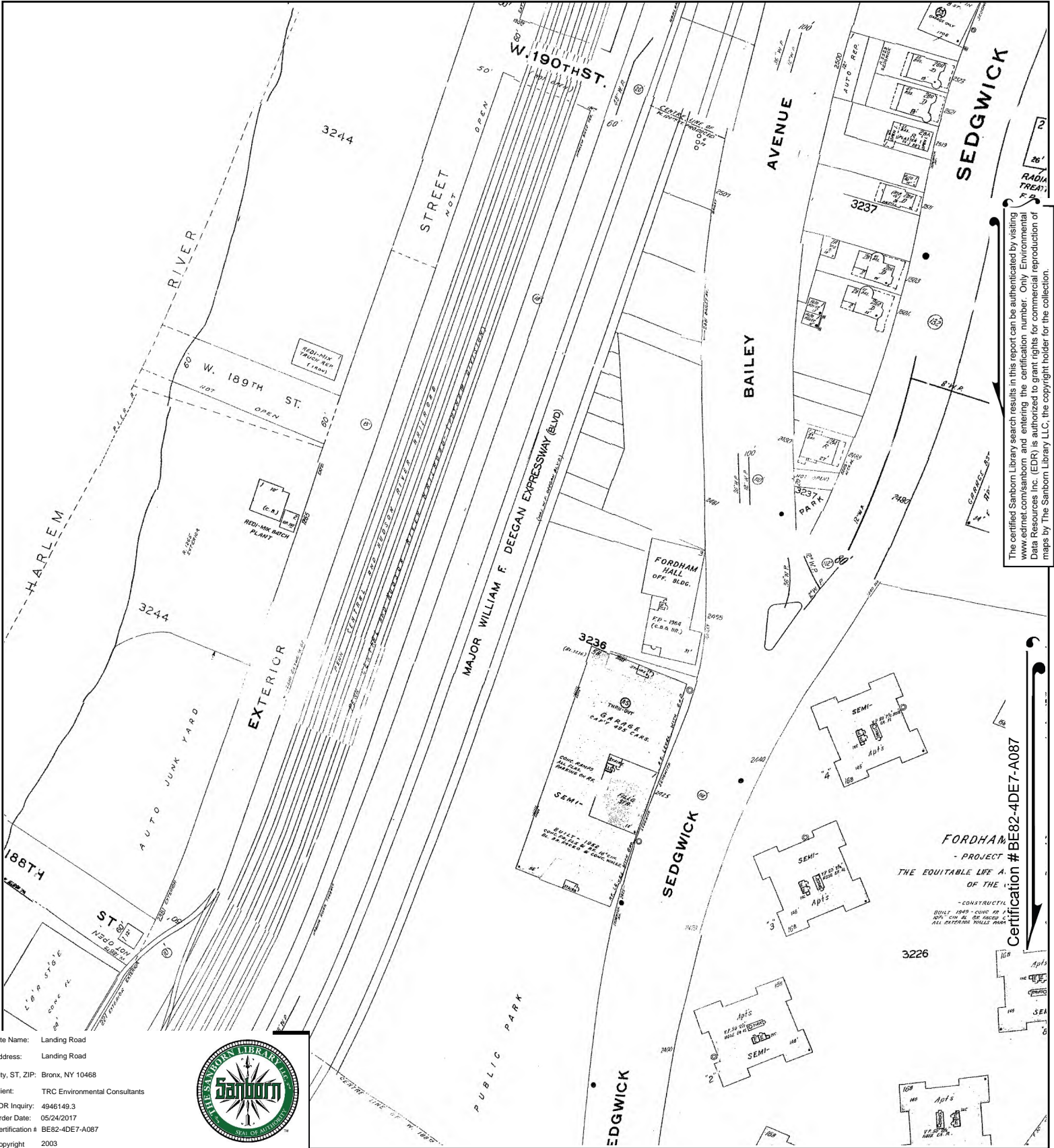

The certified Sanborn Library search results in this report can be authenticated by visiting www.edrnet.com/sanborn and entering the certification number. Only Environmental Data Resources Inc. (EDR) is authorized to grant rights for commercial reproduction of maps by The Sanborn Library LLC, the copyright holder for the collection.

Certification # BE82-4DE7-A087

Site Name: Landing Road
 Address: Landing Road
 City, ST, ZIP: Bronx, NY 10468
 Client: TRC Environmental Consultants
 EDR Inquiry: 4946149.3
 Order Date: 05/24/2017
 Certification # BE82-4DE7-A087
 Copyright 2003



This Certified Sanborn Map combines the following sheets. Outlined areas indicate map sheets within the collection.

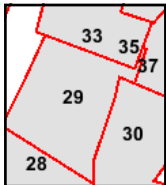

- Volume 14, Sheet 37
- Volume 14, Sheet 35
- Volume 14, Sheet 33
- Volume 14, Sheet 30
- Volume 14, Sheet 29
- Volume 14, Sheet 28



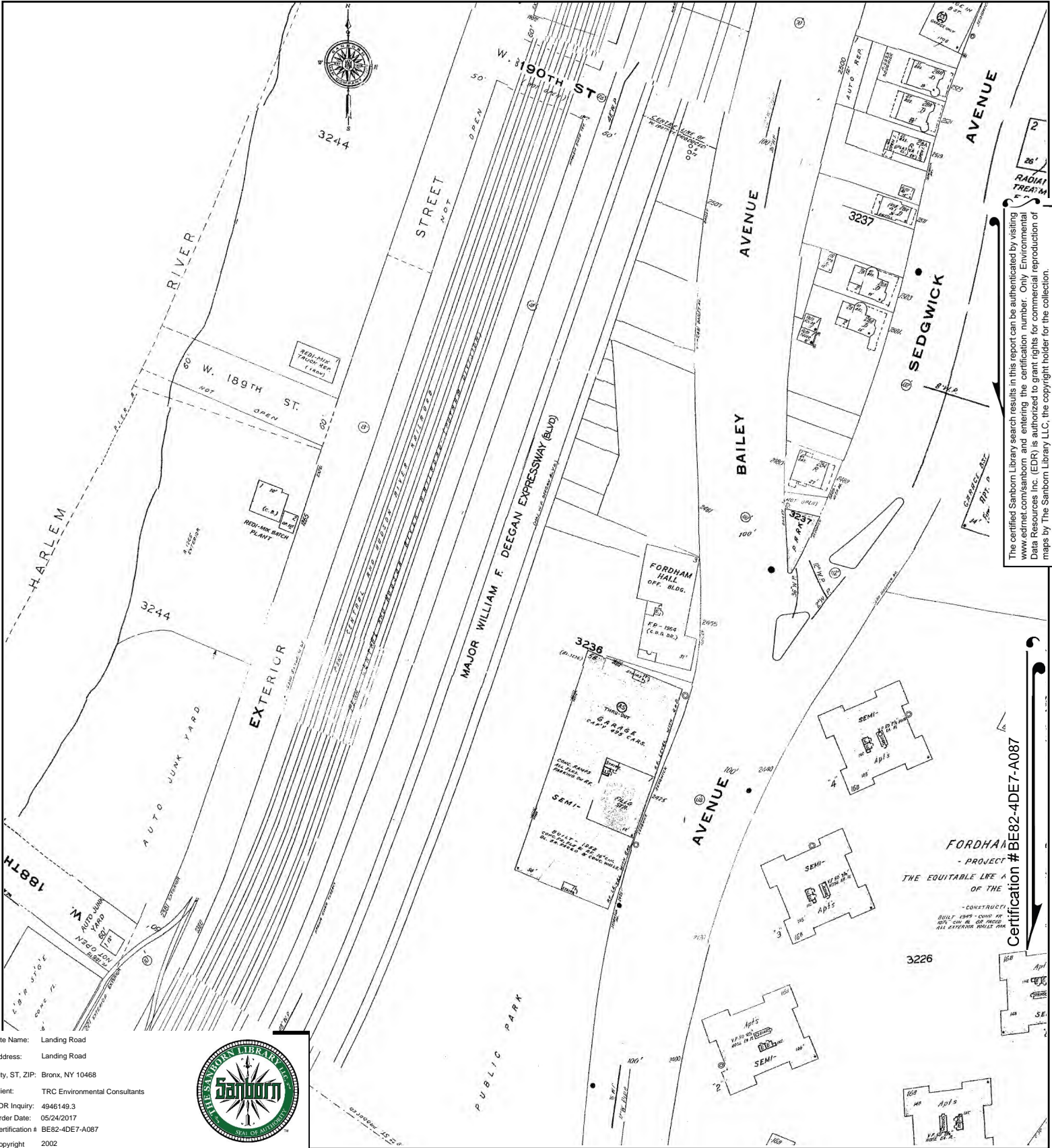

The certified Sanborn Library search results in this report can be authenticated by visiting www.edrnet.com/sanborn and entering the certification number. Only Environmental Data Resources Inc. (EDR) is authorized to grant rights for commercial reproduction of maps by The Sanborn Library LLC, the copyright holder for the collection.

Certification # BE82-4DE7-A087

Site Name: Landing Road
 Address: Landing Road
 City, ST, ZIP: Bronx, NY 10468
 Client: TRC Environmental Consultants
 EDR Inquiry: 4946149.3
 Order Date: 05/24/2017
 Certification # BE82-4DE7-A087
 Copyright 2002



This Certified Sanborn Map combines the following sheets. Outlined areas indicate map sheets within the collection.

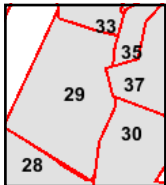

- Volume 14, Sheet 37
- Volume 14, Sheet 35
- Volume 14, Sheet 33
- Volume 14, Sheet 30
- Volume 14, Sheet 29
- Volume 14, Sheet 28



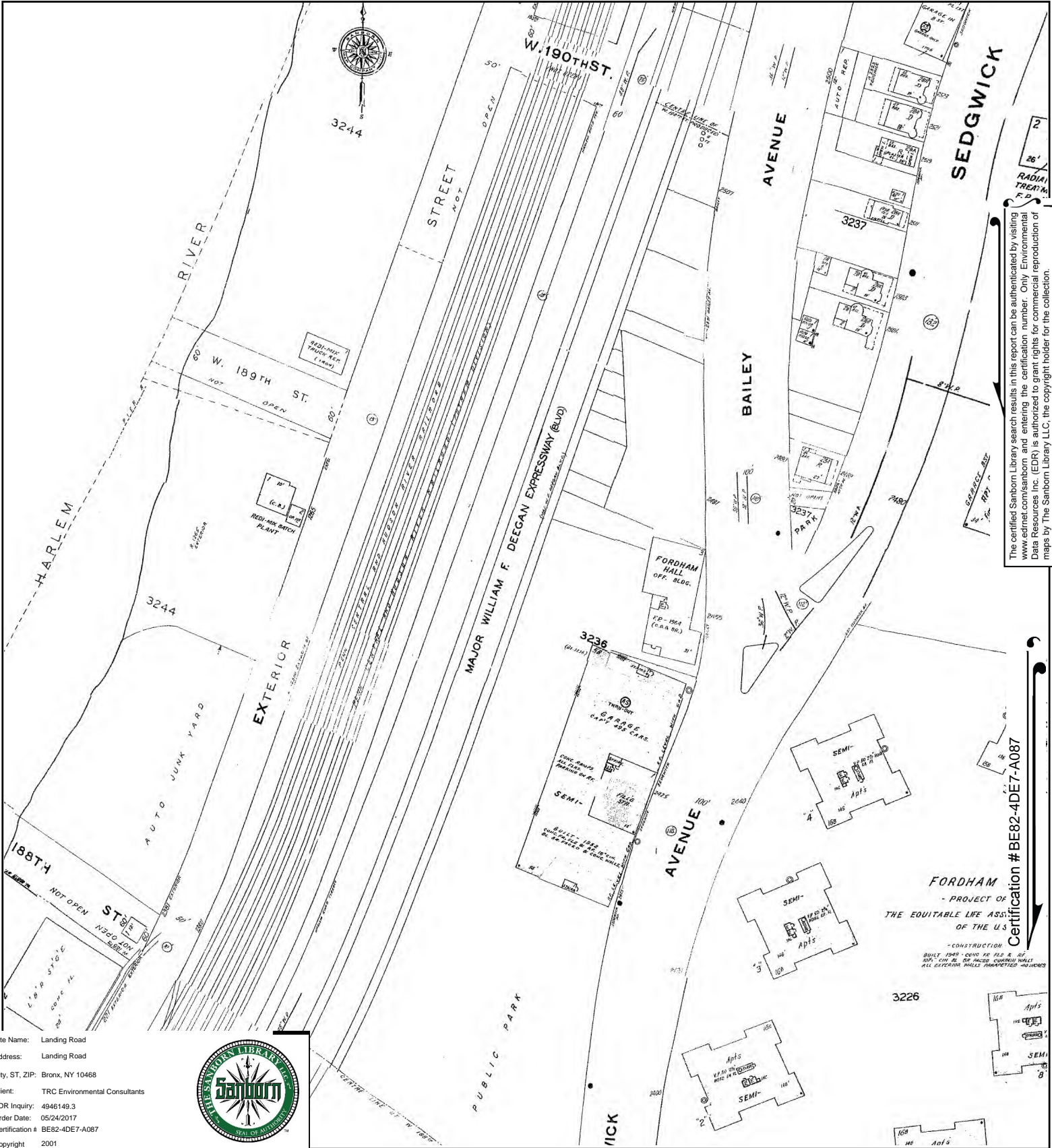

The certified Sanborn Library search results in this report can be authenticated by visiting www.edrnet.com/sanborn and entering the certification number. Only Environmental Data Resources Inc. (EDR) is authorized to grant rights for commercial reproduction of maps by The Sanborn Library LLC, the copyright holder for the collection.

Certification # BE82-4DE7-A087

Site Name: Landing Road
 Address: Landing Road
 City, ST, ZIP: Bronx, NY 10468
 Client: TRC Environmental Consultants
 EDR Inquiry: 4946149.3
 Order Date: 05/24/2017
 Certification # BE82-4DE7-A087
 Copyright 2001



FORDHAM
 - PROJECT OF
 THE EQUITABLE LIFE ASSN.
 OF THE U.S.
 - CONSTRUCTION
 BUILT 1949 - COND BY REG. & REG.
 10A' CIRC. IN DE. FACED CURBING WALLS
 ALL EXISTING WALLS DEMOLISHED - NO REMAINS

This Certified Sanborn Map combines the following sheets.
 Outlined areas indicate map sheets within the collection.

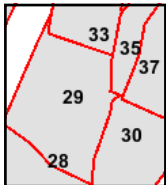
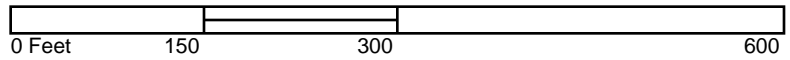

- Volume 14, Sheet 37
- Volume 14, Sheet 35
- Volume 14, Sheet 33
- Volume 14, Sheet 30
- Volume 14, Sheet 29
- Volume 14, Sheet 28



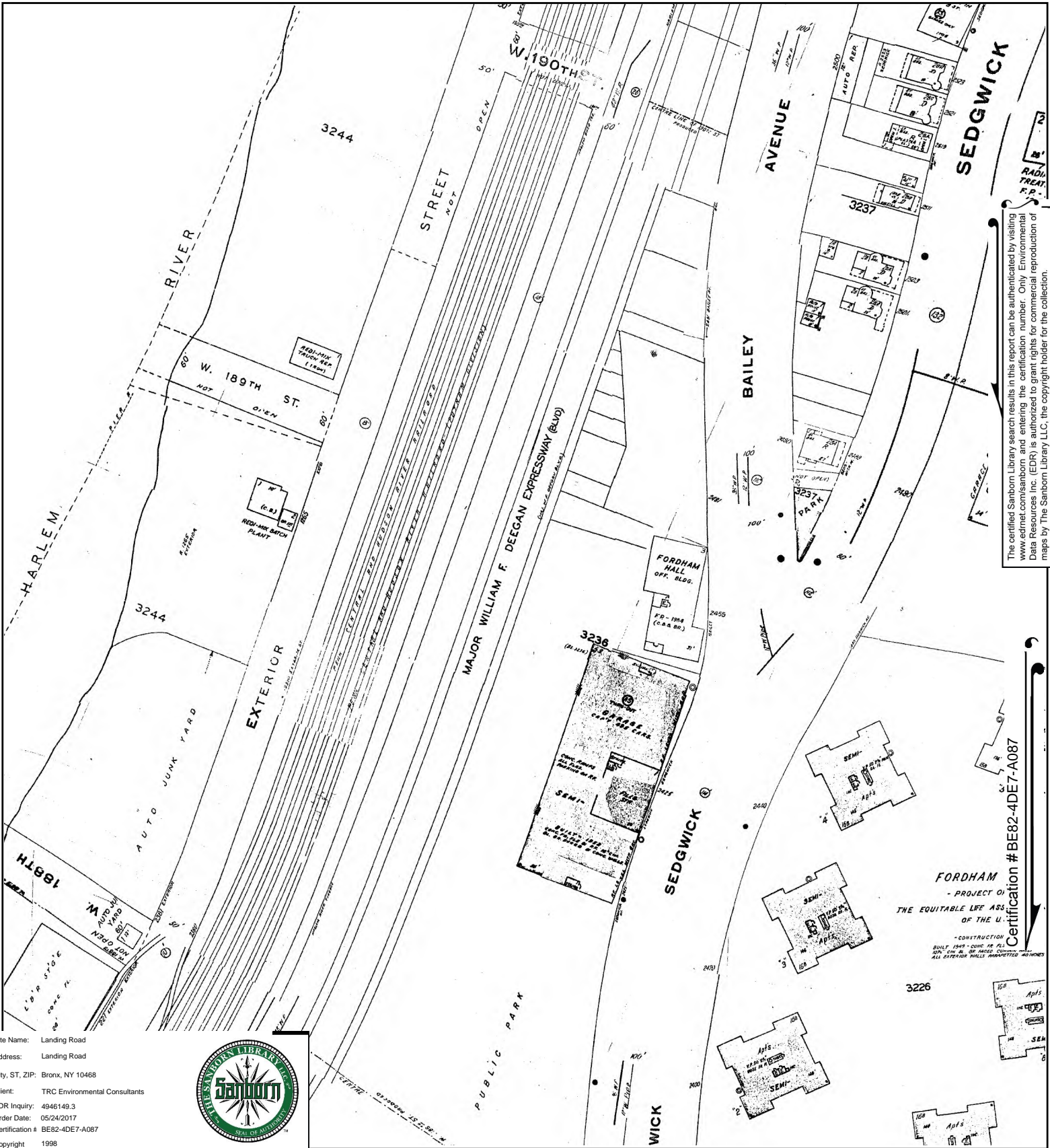

The certified Sanborn Library search results in this report can be authenticated by visiting www.edrnet.com/sanborn and entering the certification number. Only Environmental Data Resources Inc. (EDR) is authorized to grant rights for commercial reproduction of maps by The Sanborn Library LLC, the copyright holder for the collection.

Certification # BE82-4DE7-A087

Site Name: Landing Road
 Address: Landing Road
 City, ST, ZIP: Bronx, NY 10468
 Client: TRC Environmental Consultants
 EDR Inquiry: 4946149.3
 Order Date: 05/24/2017
 Certification # BE82-4DE7-A087
 Copyright 1998



This Certified Sanborn Map combines the following sheets. Outlined areas indicate map sheets within the collection.

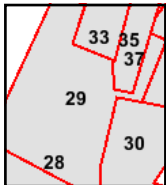

- Volume 14, Sheet 33
- Volume 14, Sheet 35
- Volume 14, Sheet 30
- Volume 14, Sheet 29
- Volume 14, Sheet 28
- Volume 14, Sheet 37

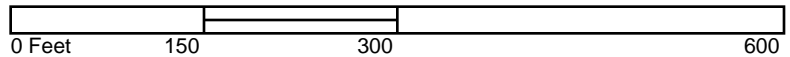

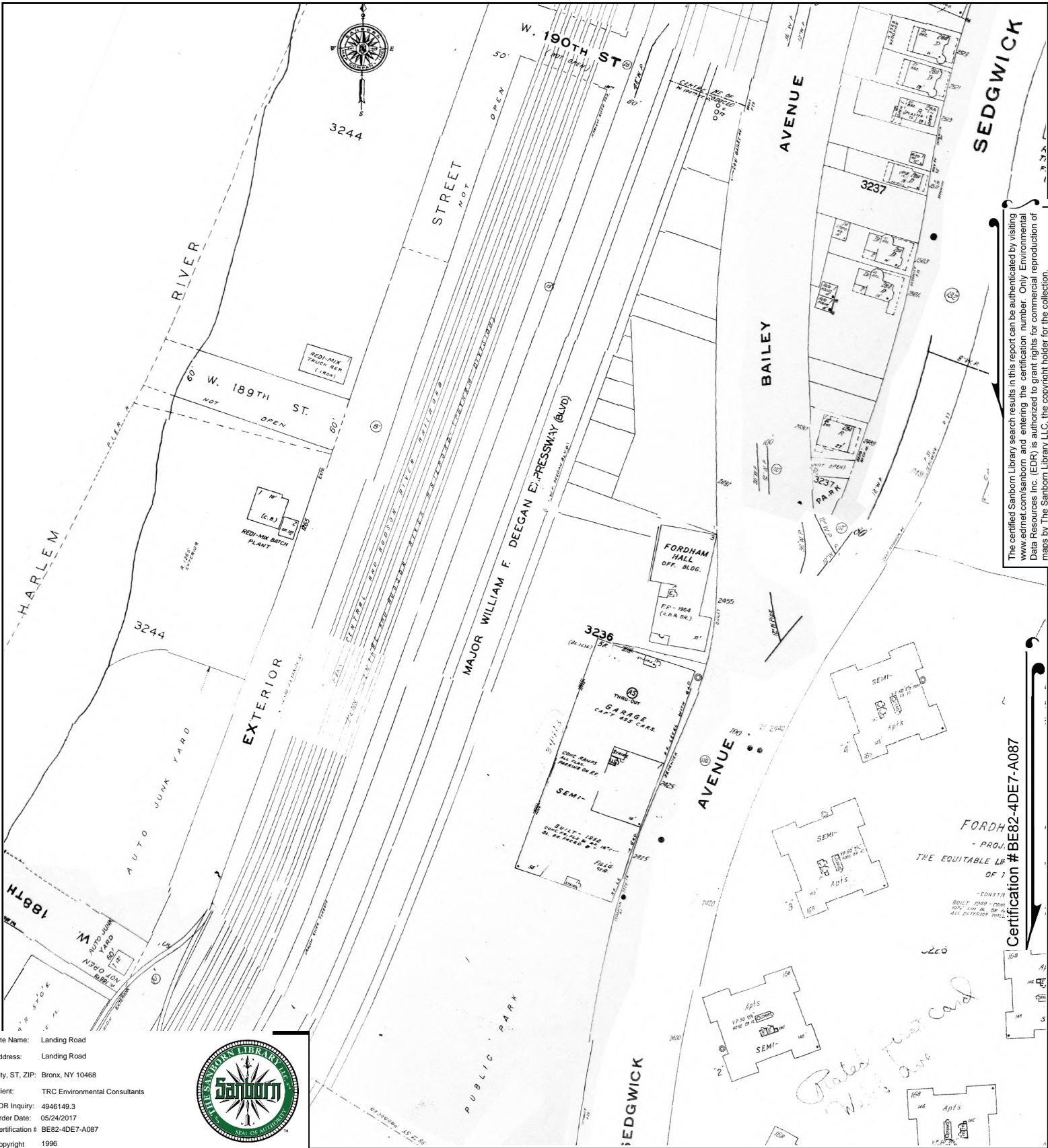

The certified Sanborn Library search results in this report can be authenticated by visiting www.edrnet.com/sanborn and entering the certification number. Only Environmental Data Resources Inc. (EDR) is authorized to grant rights for commercial reproduction of maps by The Sanborn Library LLC, the copyright holder for the collection.

Certification # BE82-4DE7-A087

Site Name: Landing Road
 Address: Landing Road
 City, ST, ZIP: Bronx, NY 10468
 Client: TRC Environmental Consultants
 EDR Inquiry: 4946149.3
 Order Date: 05/24/2017
 Certification # BE82-4DE7-A087
 Copyright 1996



This Certified Sanborn Map combines the following sheets. Outlined areas indicate map sheets within the collection.

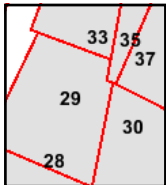
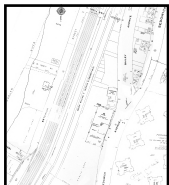

- Volume 14, Sheet 37
- Volume 14, Sheet 35
- Volume 14, Sheet 33
- Volume 14, Sheet 30
- Volume 14, Sheet 29
- Volume 14, Sheet 28



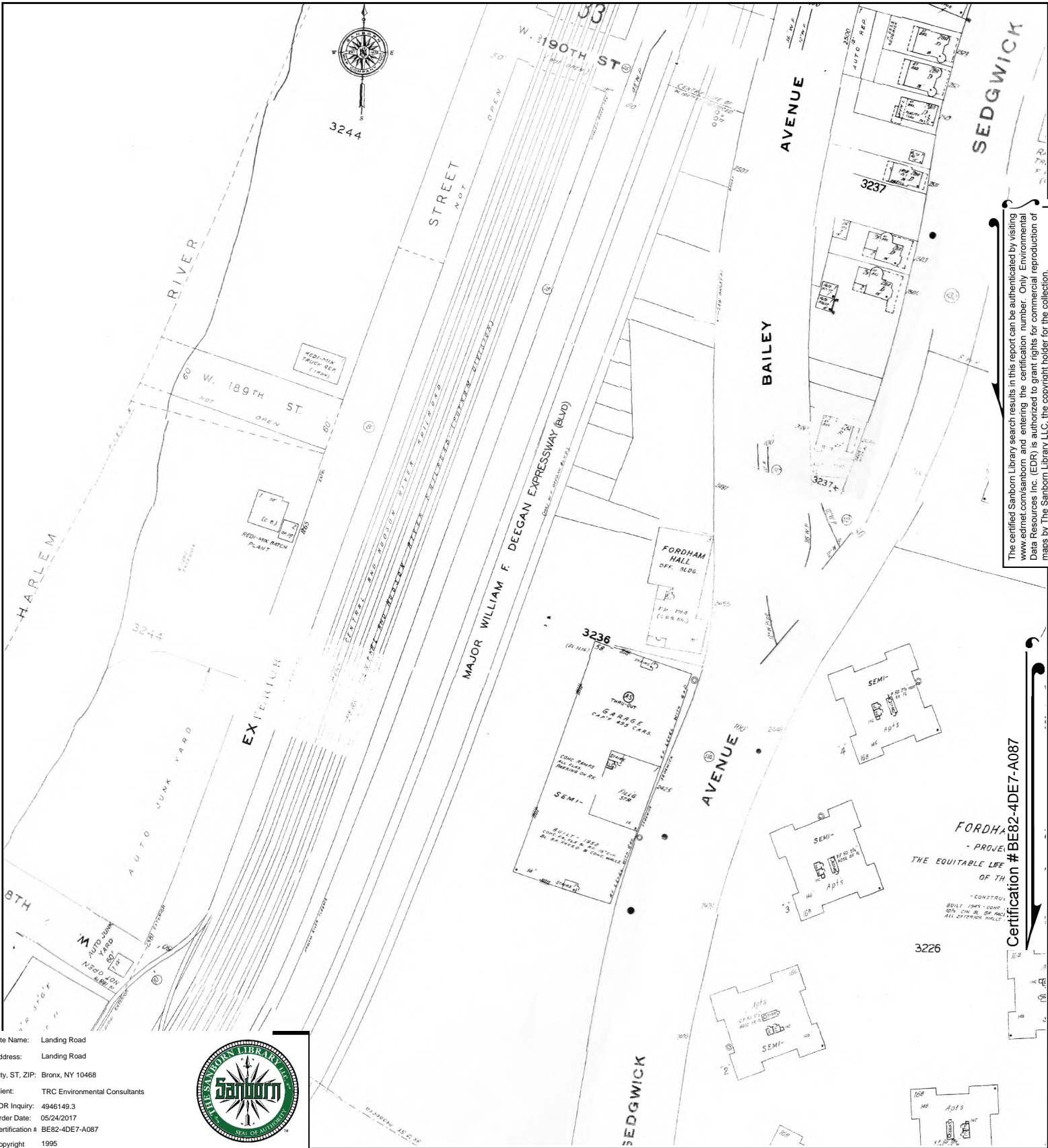

The certified Sanborn Library search results in this report can be authenticated by visiting www.edrnet.com/sanborn and entering the certification number. Only Environmental Data Resources Inc. (EDR) is authorized to grant rights for commercial reproduction of maps by The Sanborn Library LLC, the copyright holder for the collection.

Certification # BE82-4DE7-A087

Site Name: Landing Road
 Address: Landing Road
 City, ST, ZIP: Bronx, NY 10468
 Client: TRC Environmental Consultants
 EDR Inquiry: 4946149.3
 Order Date: 05/24/2017
 Certification # BE82-4DE7-A087
 Copyright 1995



This Certified Sanborn Map combines the following sheets. Outlined areas indicate map sheets within the collection.

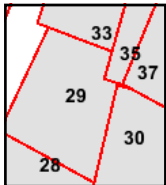

- Volume 14, Sheet 37
- Volume 14, Sheet 35
- Volume 14, Sheet 33
- Volume 14, Sheet 30
- Volume 14, Sheet 29
- Volume 14, Sheet 28



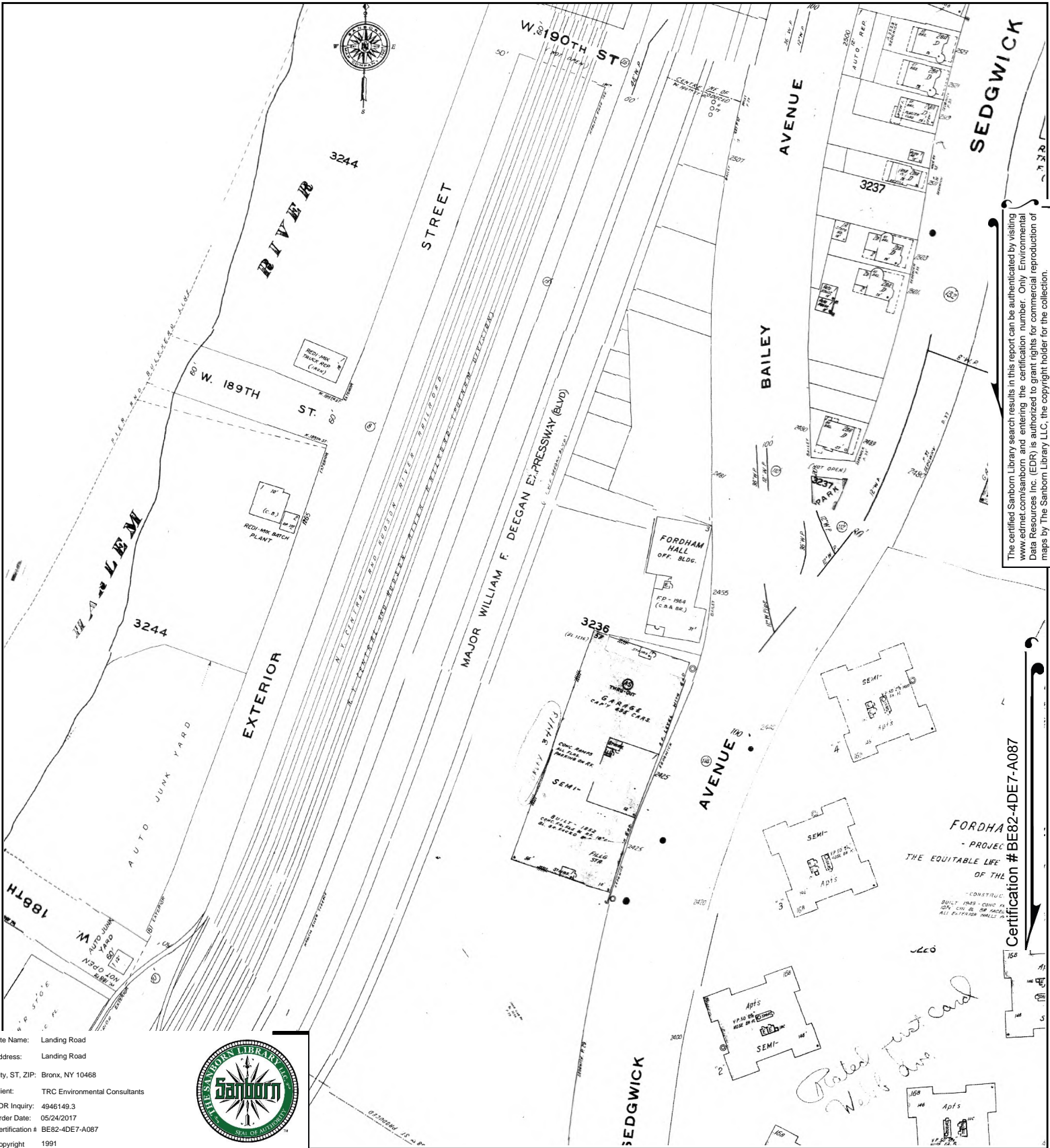

The certified Sanborn Library search results in this report can be authenticated by visiting www.edrnet.com/sanborn and entering the certification number. Only Environmental Data Resources Inc. (EDR) is authorized to grant rights for commercial reproduction of maps by The Sanborn Library LLC, the copyright holder for the collection.

Certification # BE82-4DE7-A087

This Certified Sanborn Map combines the following sheets. Outlined areas indicate map sheets within the collection.

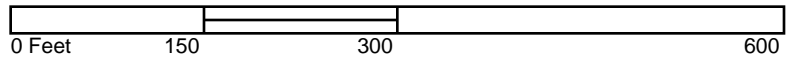

- Volume 14, Sheet 37
- Volume 14, Sheet 35
- Volume 14, Sheet 33
- Volume 14, Sheet 30
- Volume 14, Sheet 29
- Volume 14, Sheet 28



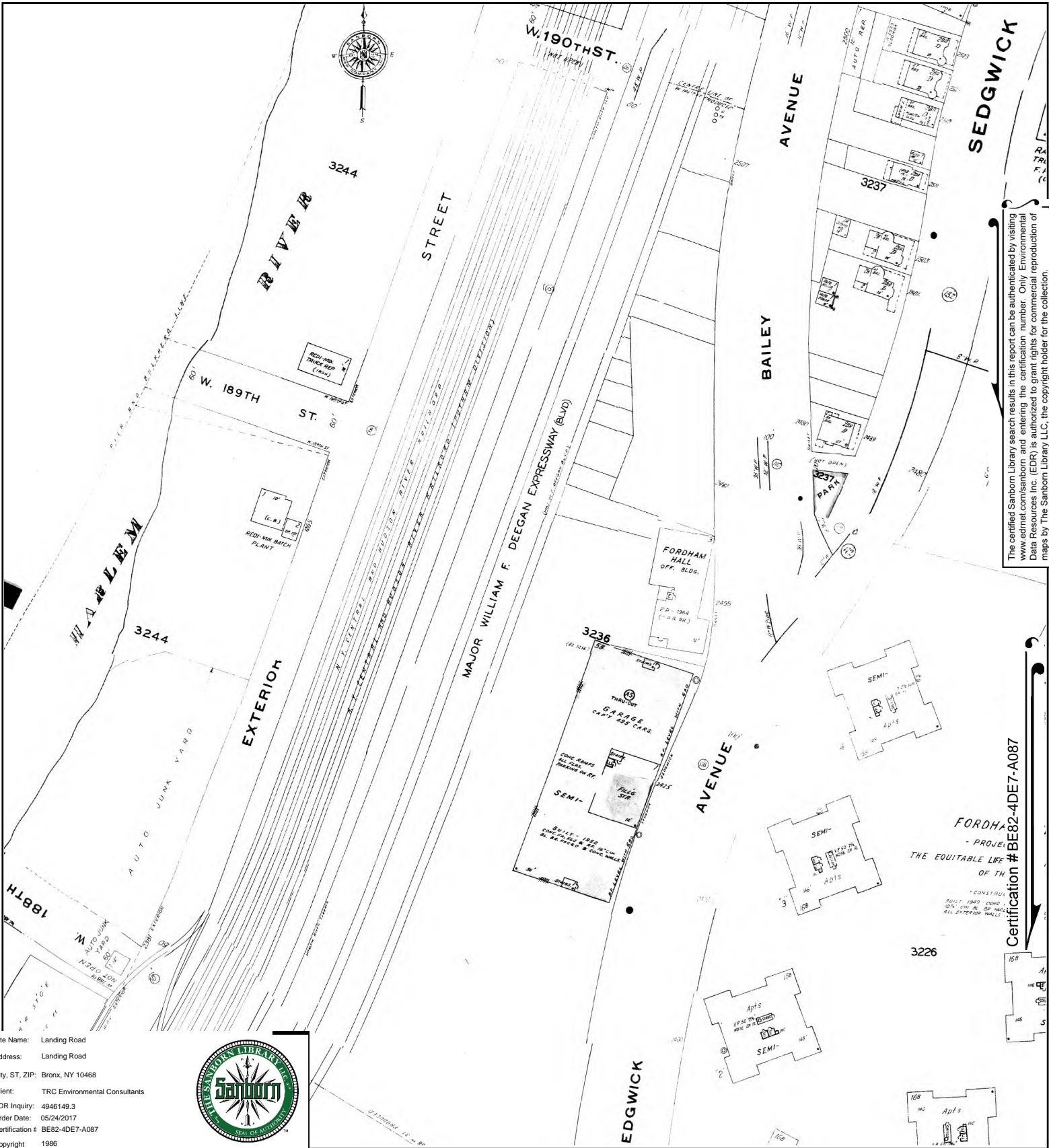

The certified Sanborn Library search results in this report can be authenticated by visiting www.edrnet.com/sanborn and entering the certification number. Only Environmental Data Resources Inc. (EDR) is authorized to grant rights for commercial reproduction of maps by The Sanborn Library LLC, the copyright holder for the collection.

Certification # BE82-4DE7-A087

Site Name: Landing Road
 Address: Landing Road
 City, ST, ZIP: Bronx, NY 10468
 Client: TRC Environmental Consultants
 EDR Inquiry: 4946149.3
 Order Date: 05/24/2017
 Certification # BE82-4DE7-A087
 Copyright 1986



This Certified Sanborn Map combines the following sheets. Outlined areas indicate map sheets within the collection.

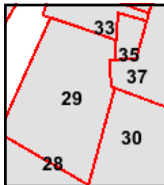
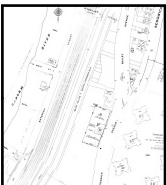
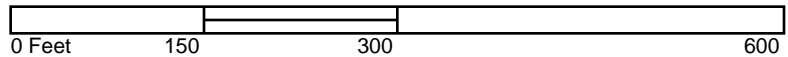

- Volume 14, Sheet 37
- Volume 14, Sheet 35
- Volume 14, Sheet 33
- Volume 14, Sheet 30
- Volume 14, Sheet 29
- Volume 14, Sheet 28



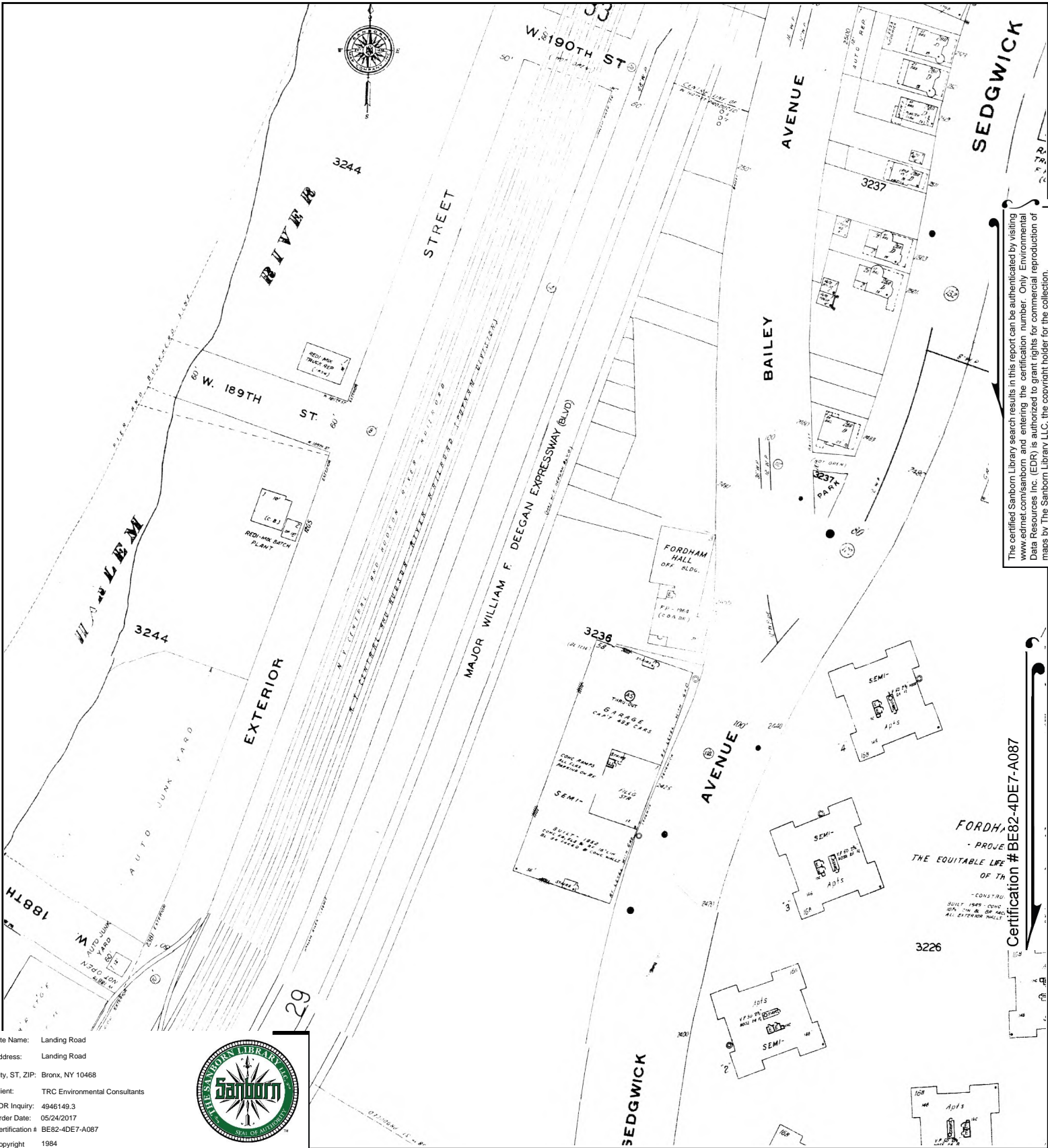

This Certified Sanborn Map combines the following sheets. Outlined areas indicate map sheets within the collection.

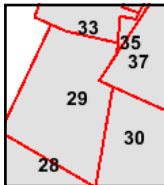
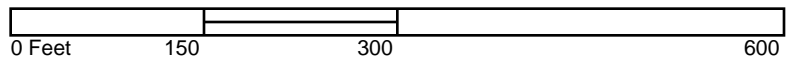

- Volume 14, Sheet 37
- Volume 14, Sheet 35
- Volume 14, Sheet 33
- Volume 14, Sheet 30
- Volume 14, Sheet 29
- Volume 14, Sheet 28



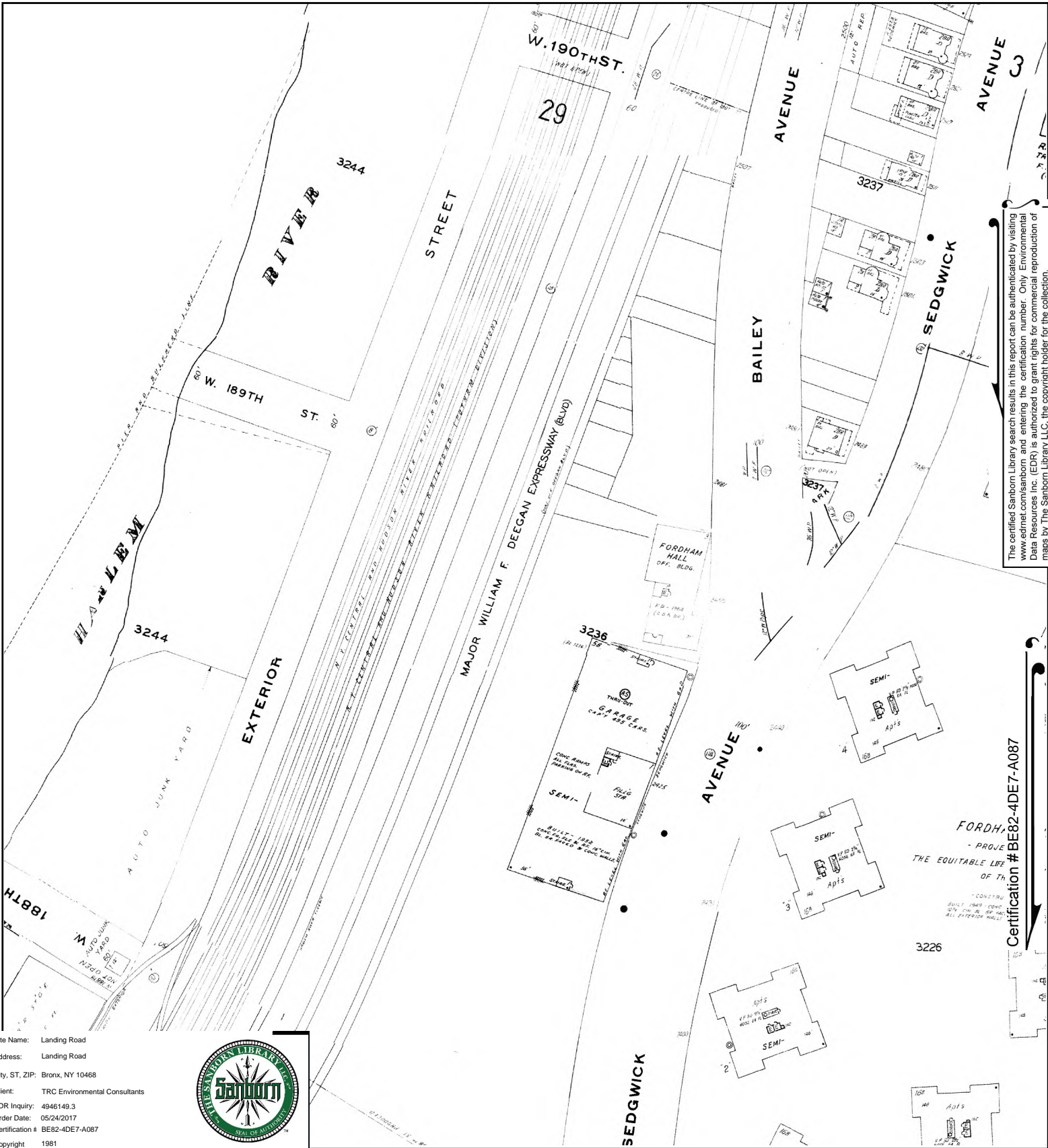

The certified Sanborn Library search results in this report can be authenticated by visiting www.edrnet.com/sanborn and entering the certification number. Only Environmental Data Resources Inc. (EDR) is authorized to grant rights for commercial reproduction of maps by The Sanborn Library LLC, the copyright holder for the collection.

Site Name: Landing Road
 Address: Landing Road
 City, ST, ZIP: Bronx, NY 10468
 Client: TRC Environmental Consultants
 EDR Inquiry: 4946149.3
 Order Date: 05/24/2017
 Certification # BE82-4DE7-A087
 Copyright 1981



This Certified Sanborn Map combines the following sheets. Outlined areas indicate map sheets within the collection.

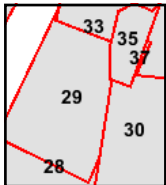
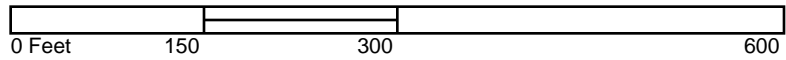

- Volume 14, Sheet 35
- Volume 14, Sheet 33
- Volume 14, Sheet 30
- Volume 14, Sheet 29
- Volume 14, Sheet 28
- Volume 14, Sheet 37



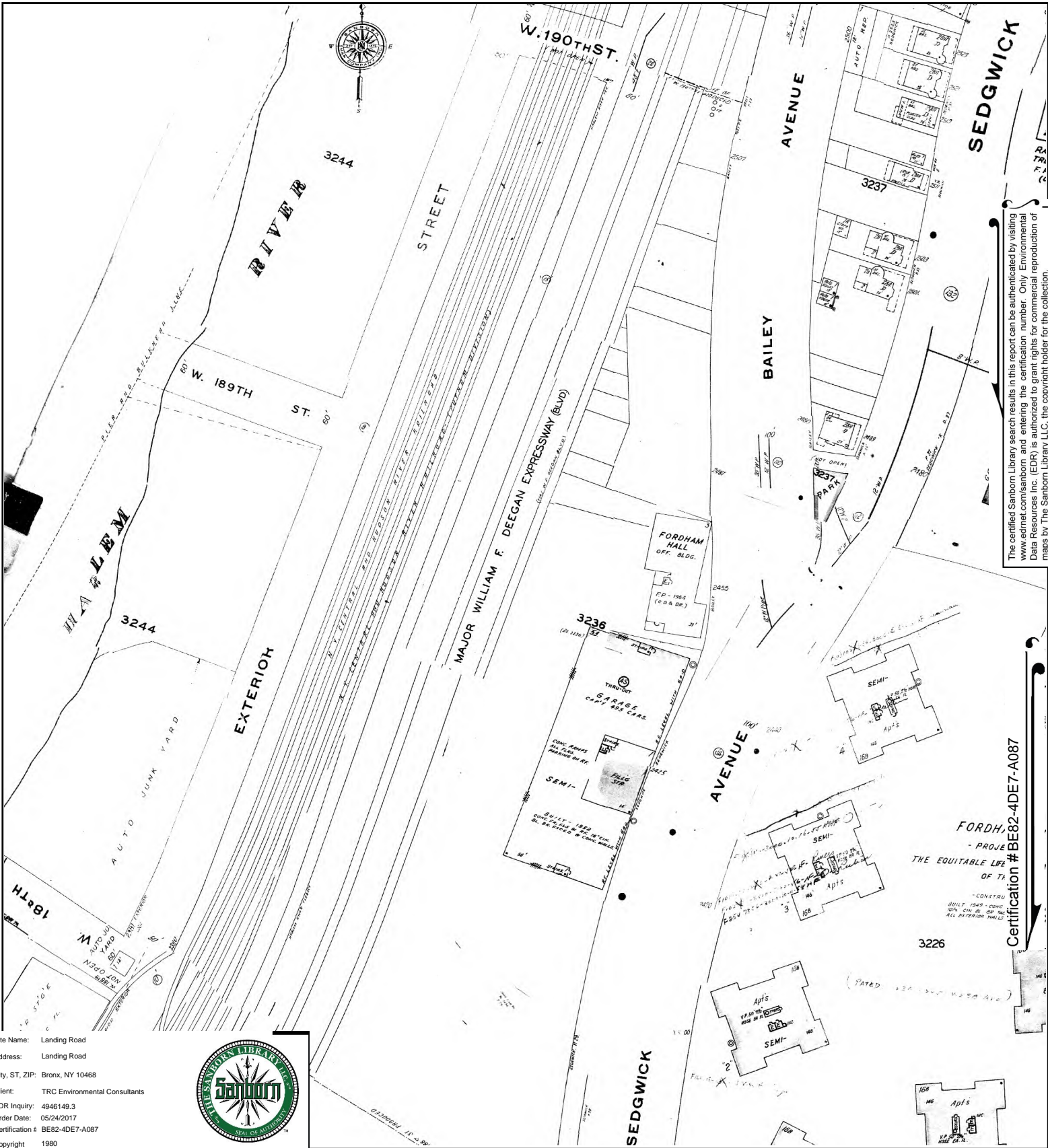

The certified Sanborn Library search results in this report can be authenticated by visiting www.edrnet.com/sanborn and entering the certification number. Only Environmental Data Resources Inc. (EDR) is authorized to grant rights for commercial reproduction of maps by The Sanborn Library LLC, the copyright holder for the collection.

Certification # BE82-4DE7-A087

Site Name: Landing Road
 Address: Landing Road
 City, ST, ZIP: Bronx, NY 10468
 Client: TRC Environmental Consultants
 EDR Inquiry: 4946149.3
 Order Date: 05/24/2017
 Certification # BE82-4DE7-A087
 Copyright 1980



This Certified Sanborn Map combines the following sheets. Outlined areas indicate map sheets within the collection.

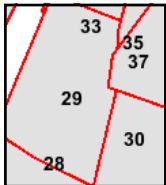

- Volume 14, Sheet 37
- Volume 14, Sheet 35
- Volume 14, Sheet 30
- Volume 14, Sheet 29
- Volume 14, Sheet 28
- Volume 14, Sheet 33



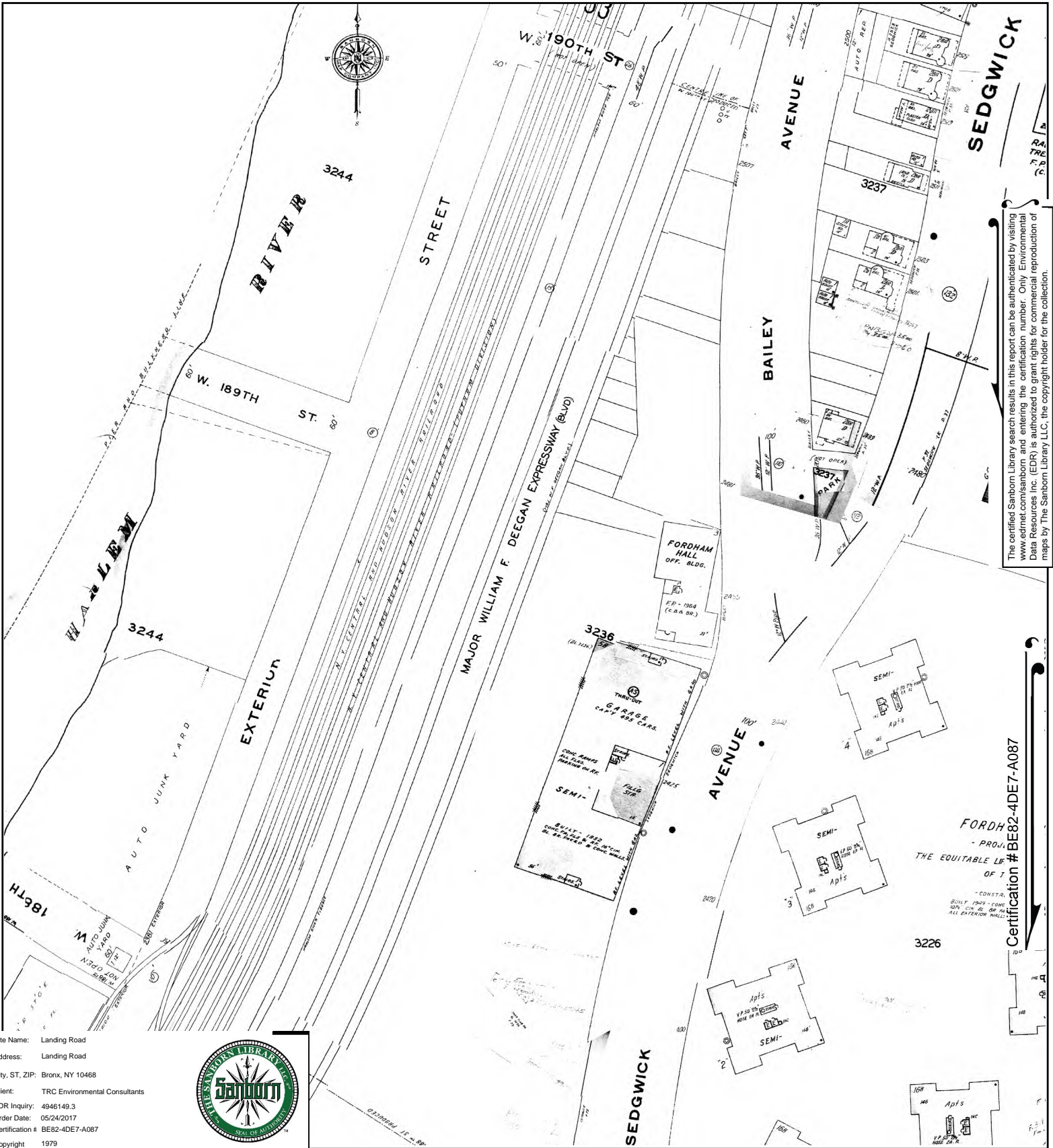

The certified Sanborn Library search results in this report can be authenticated by visiting www.edrnet.com/sanborn and entering the certification number. Only Environmental Data Resources Inc. (EDR) is authorized to grant rights for commercial reproduction of maps by The Sanborn Library LLC, the copyright holder for the collection.

Certification # BE82-4DE7-A087

Site Name: Landing Road
 Address: Landing Road
 City, ST, ZIP: Bronx, NY 10468
 Client: TRC Environmental Consultants
 EDR Inquiry: 4946149.3
 Order Date: 05/24/2017
 Certification # BE82-4DE7-A087
 Copyright 1979



This Certified Sanborn Map combines the following sheets. Outlined areas indicate map sheets within the collection.

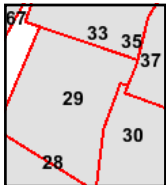

- Volume 14, Sheet 37
- Volume 14, Sheet 33
- Volume 14, Sheet 30
- Volume 14, Sheet 29
- Volume 14, Sheet 28
- Volume 14, Sheet 35

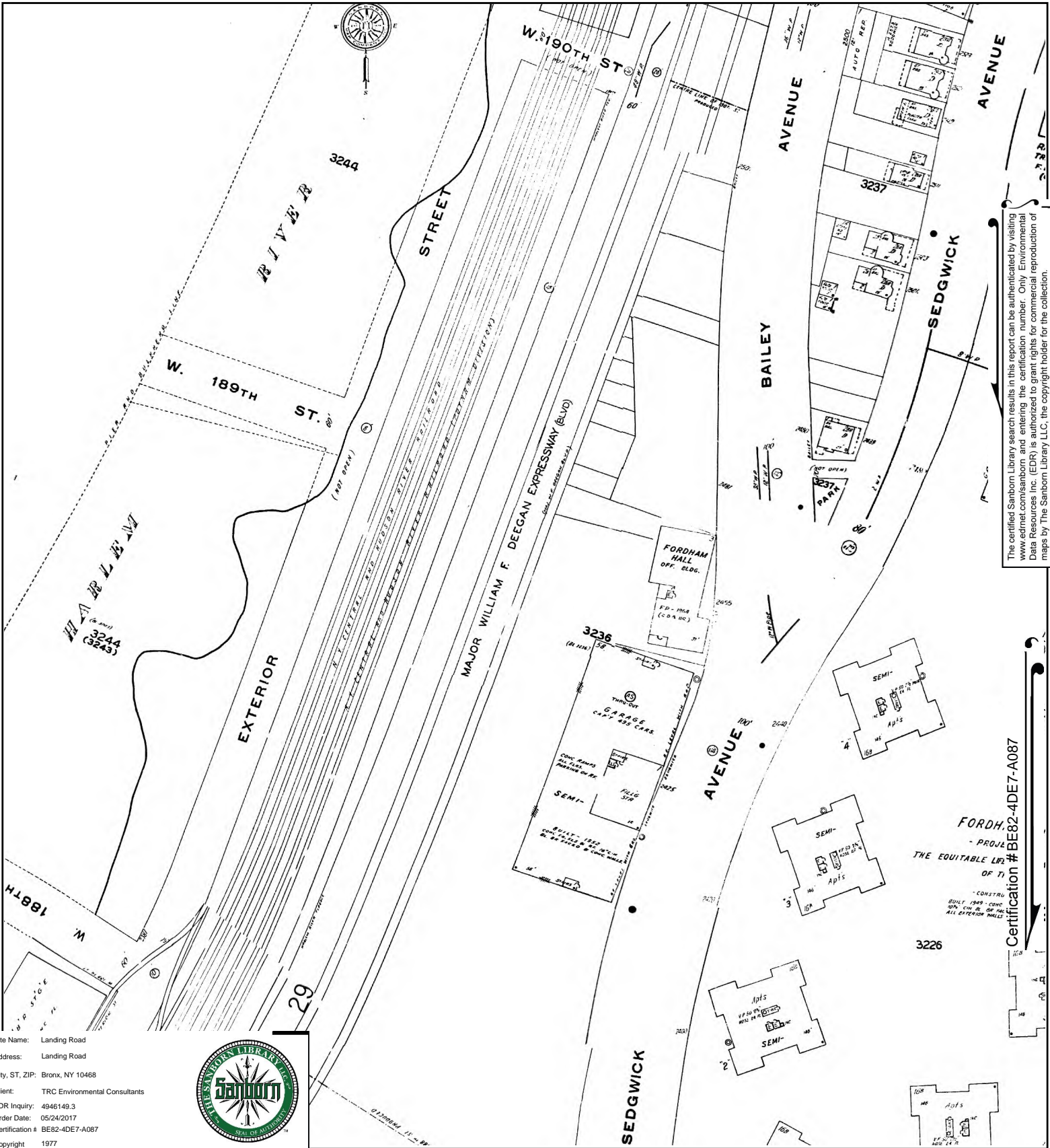

The certified Sanborn Library search results in this report can be authenticated by visiting www.edrnet.com/sanborn and entering the certification number. Only Environmental Data Resources Inc. (EDR) is authorized to grant rights for commercial reproduction of maps by The Sanborn Library LLC, the copyright holder for the collection.

Certification # BE82-4DE7-A087

Site Name: Landing Road
 Address: Landing Road
 City, ST, ZIP: Bronx, NY 10468
 Client: TRC Environmental Consultants
 EDR Inquiry: 4946149.3
 Order Date: 05/24/2017
 Certification # BE82-4DE7-A087
 Copyright 1977



This Certified Sanborn Map combines the following sheets. Outlined areas indicate map sheets within the collection.

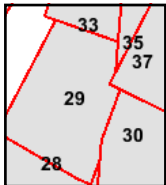

- Volume 14, Sheet 37
- Volume 14, Sheet 35
- Volume 14, Sheet 33
- Volume 14, Sheet 30
- Volume 14, Sheet 29
- Volume 14, Sheet 28



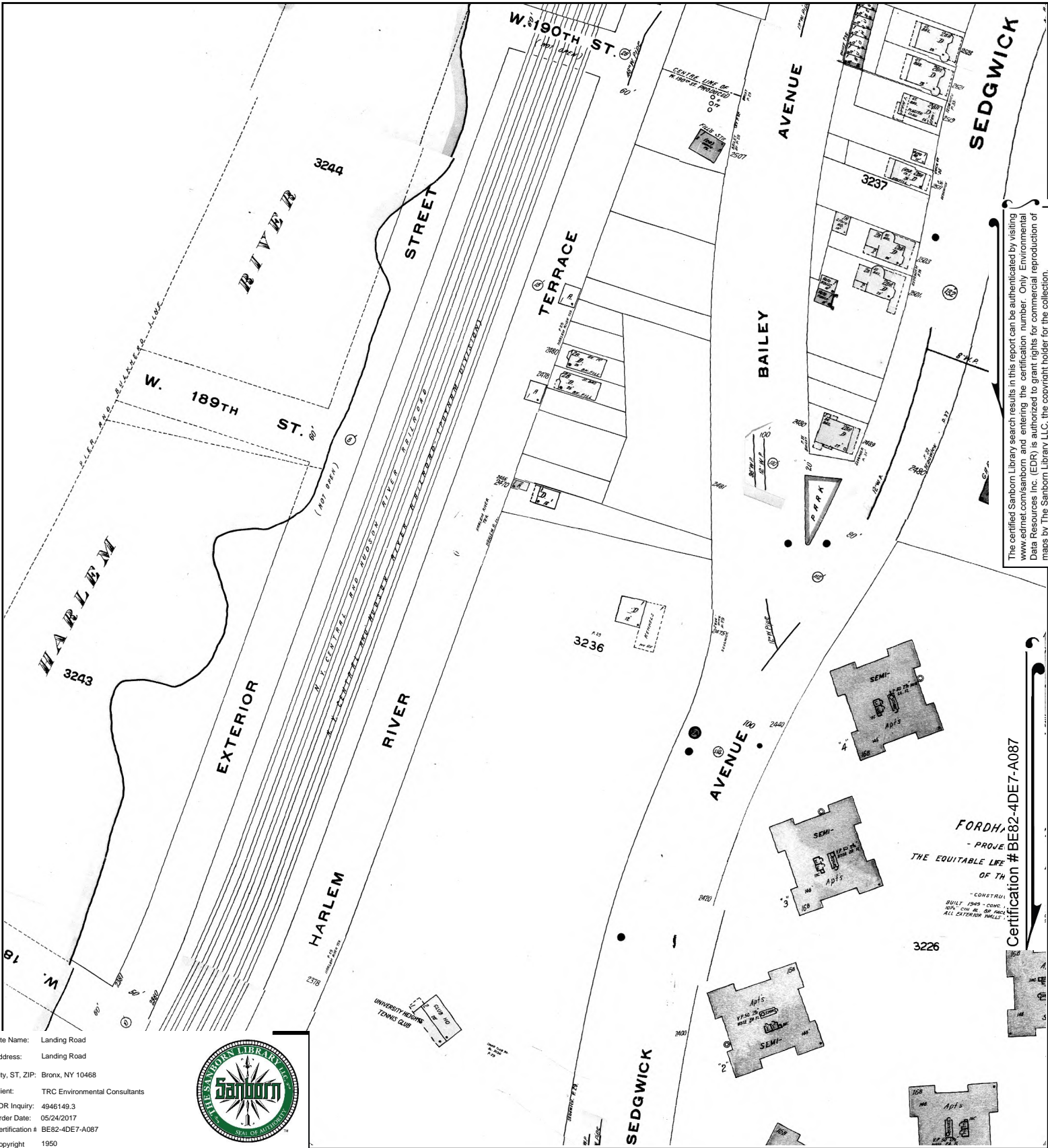

The certified Sanborn Library search results in this report can be authenticated by visiting www.edrn.com/sanborn and entering the certification number. Only Environmental Data Resources Inc. (EDR) is authorized to grant rights for commercial reproduction of maps by The Sanborn Library LLC, the copyright holder for the collection.

FORDHAM - PROJE
 THE EQUITABLE LIFE
 OF THE
 - CONSTRU
 BUILT 1908 - 1910
 10% CAN BE OF FAC
 ALL EXTERIOR WALLS

Certification # BE82-4DE7-A087

This Certified Sanborn Map combines the following sheets. Outlined areas indicate map sheets within the collection.

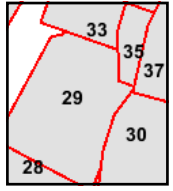
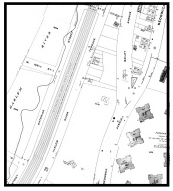

- Volume 14, Sheet 37
- Volume 14, Sheet 35
- Volume 14, Sheet 33
- Volume 14, Sheet 30
- Volume 14, Sheet 29



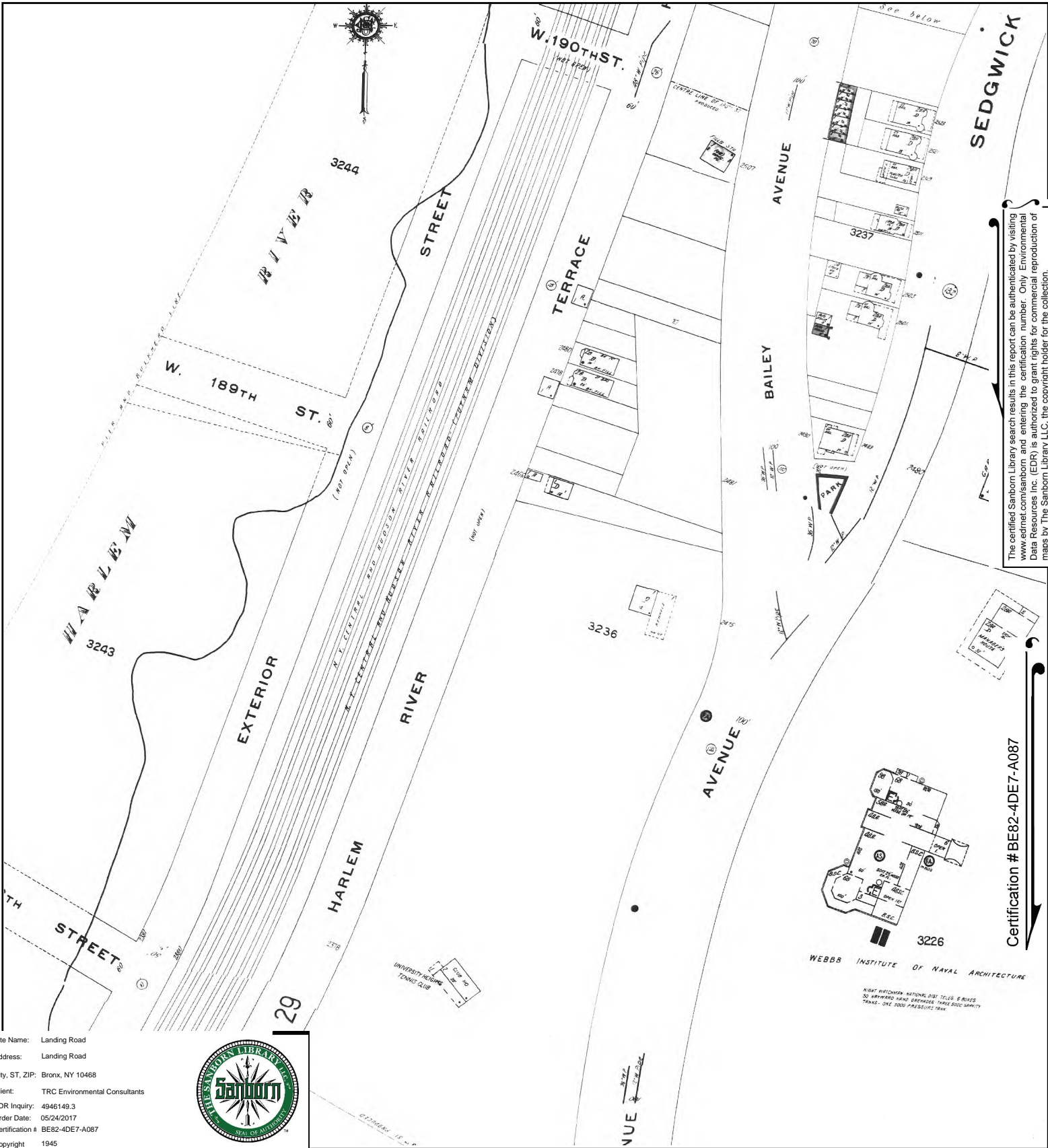

The certified Sanborn Library search results in this report can be authenticated by visiting www.edrnet.com/sanborn and entering the certification number. Only Environmental Data Resources Inc. (EDR) is authorized to grant rights for commercial reproduction of maps by The Sanborn Library LLC, the copyright holder for the collection.

Certification # BE82-4DE7-A087

Site Name: Landing Road
 Address: Landing Road
 City, ST, ZIP: Bronx, NY 10468
 Client: TRC Environmental Consultants
 EDR Inquiry: 4946149.3
 Order Date: 05/24/2017
 Certification # BE82-4DE7-A087
 Copyright 1945



This Certified Sanborn Map combines the following sheets. Outlined areas indicate map sheets within the collection.

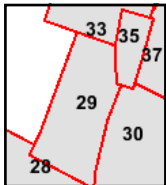

- Volume 14, Sheet 35
- Volume 14, Sheet 33
- Volume 14, Sheet 37
- Volume 14, Sheet 30
- Volume 14, Sheet 29
- Volume 14, Sheet 28



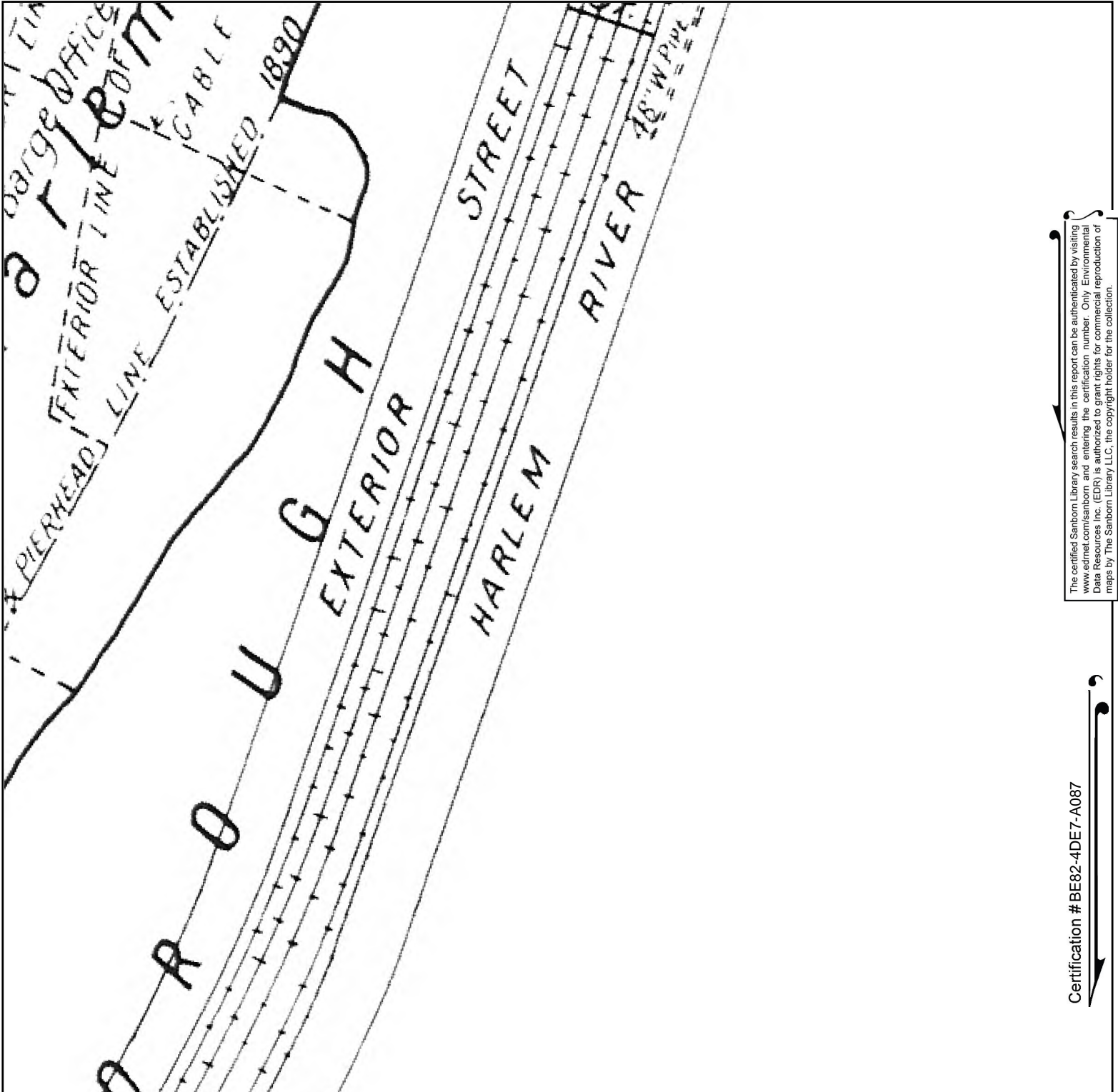

The certified Sanborn Library search results in this report can be authenticated by visiting www.edrnet.com/sanborn and entering the certification number. Only Environmental Data Resources Inc. (EDR) is authorized to grant rights for commercial reproduction of maps by The Sanborn Library LLC, the copyright holder for the collection.

Certification # BE82-4DE7-A087

Site Name: Landing Road
Address: Landing Road
City, ST, ZIP: Bronx, NY 10468
Client: TRC Environmental Consultants
EDR Inquiry: 4946149.3
Order Date: 05/24/2017
Certification # BE82-4DE7-A087
Copyright 1928



This Certified Sanborn Map combines the following sheets. Outlined areas indicate map sheets within the collection.

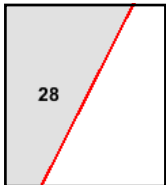
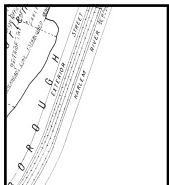
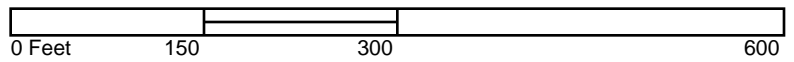

Volume Pier Maps, Sheet 28



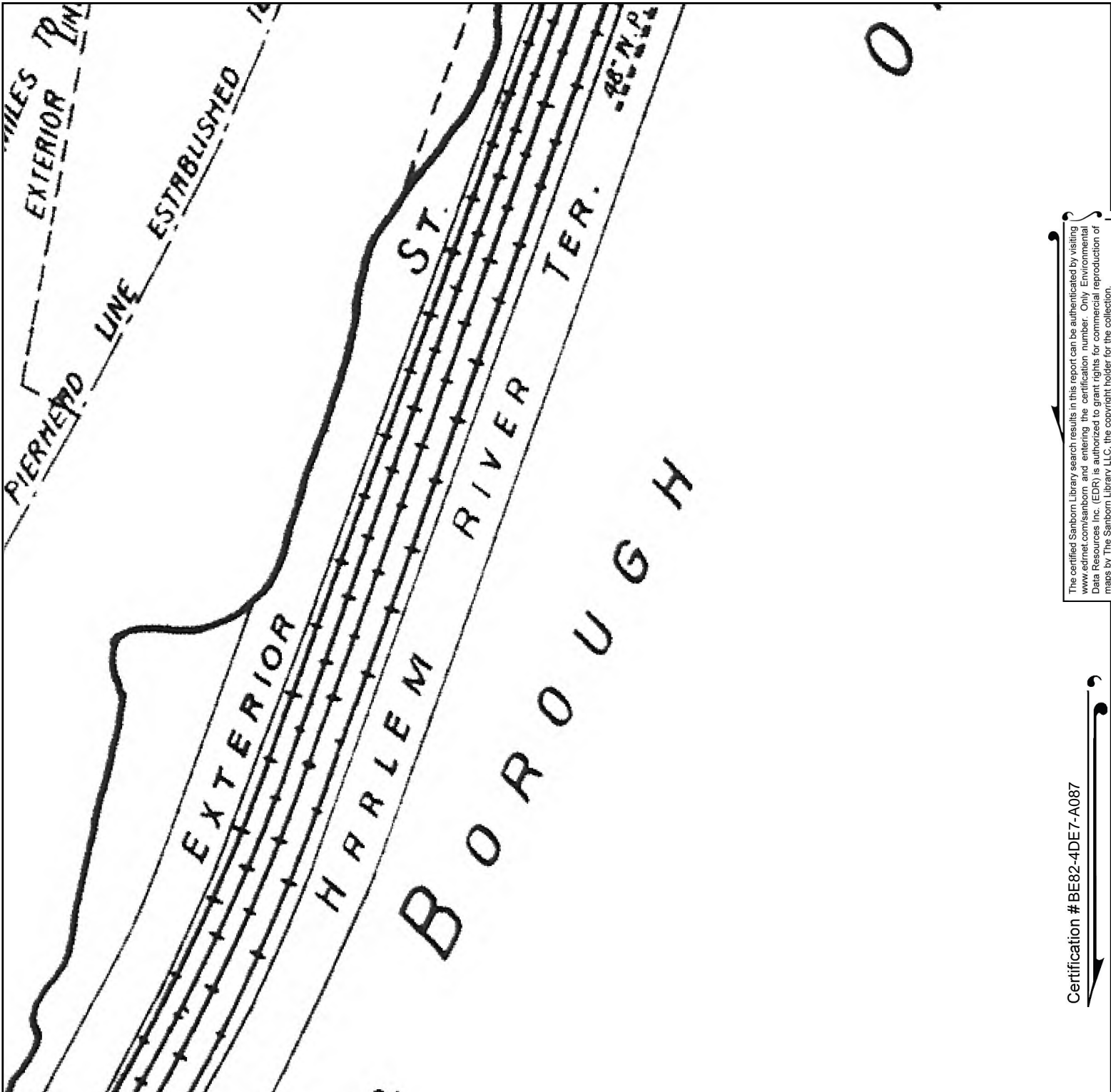

The certified Sanborn Library search results in this report can be authenticated by visiting www.edrnet.com/sanborn and entering the certification number. Only Environmental Data Resources Inc. (EDR) is authorized to grant rights for commercial reproduction of maps by The Sanborn Library LLC, the copyright holder for the collection.

Certification # BE82-4DE7-A087

Site Name: Landing Road
Address: Landing Road
City, ST, ZIP: Bronx, NY 10468
Client: TRC Environmental Consultants
EDR Inquiry: 4946149.3
Order Date: 05/24/2017
Certification # BE82-4DE7-A087
Copyright 1922



This Certified Sanborn Map combines the following sheets. Outlined areas indicate map sheets within the collection.

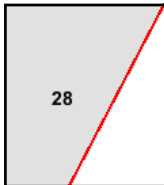
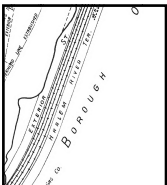
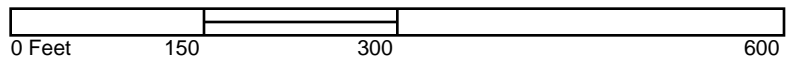

Volume Pier Maps, Sheet 28



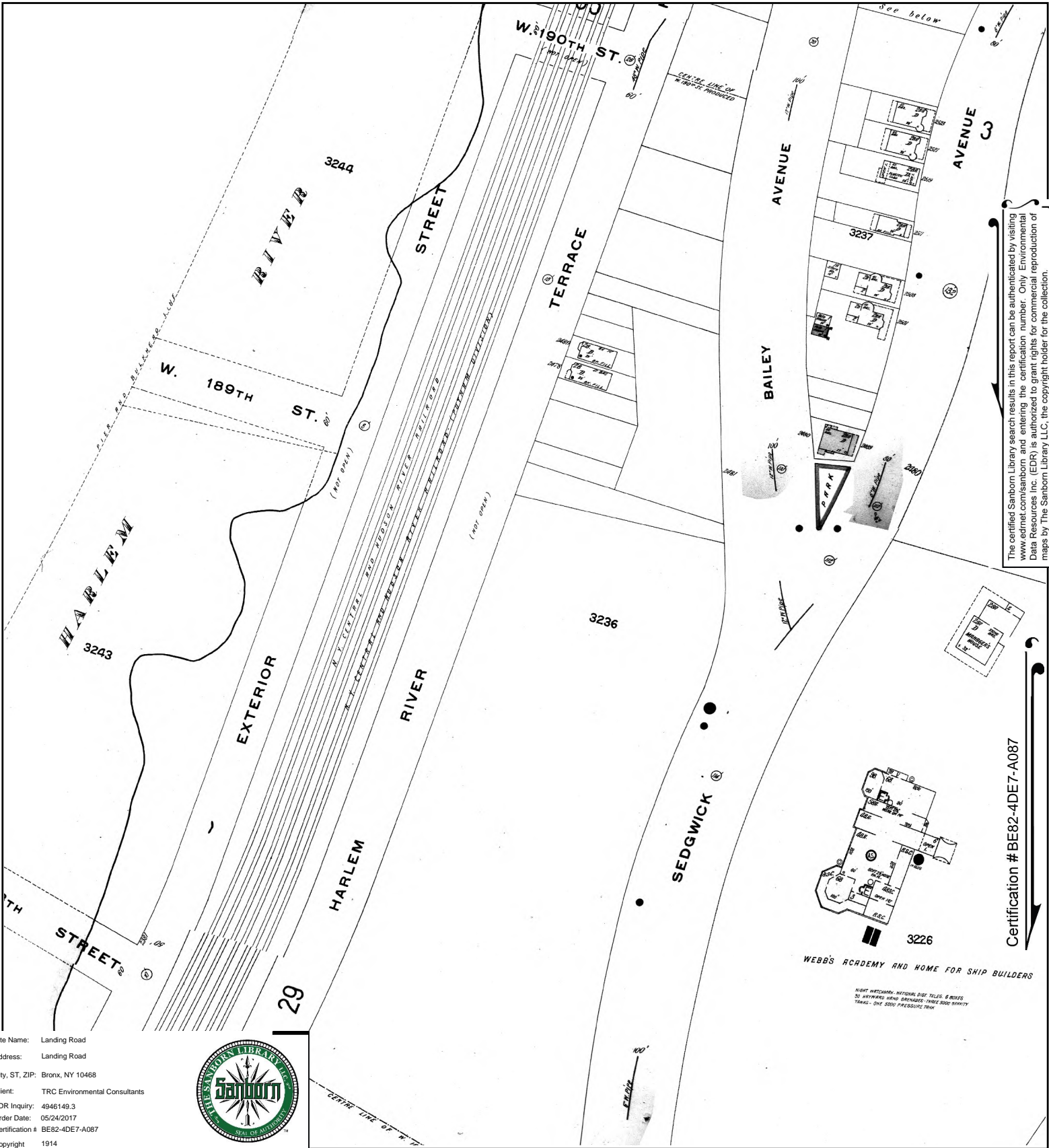

The certified Sanborn Library search results in this report can be authenticated by visiting www.edrnet.com/sanborn and entering the certification number. Only Environmental Data Resources Inc. (EDR) is authorized to grant rights for commercial reproduction of maps by The Sanborn Library LLC, the copyright holder for the collection.

Certification # BE82-4DE7-A087

Site Name: Landing Road
 Address: Landing Road
 City, ST, ZIP: Bronx, NY 10468
 Client: TRC Environmental Consultants
 EDR Inquiry: 4946149.3
 Order Date: 05/24/2017
 Certification # BE82-4DE7-A087
 Copyright 1914



This Certified Sanborn Map combines the following sheets. Outlined areas indicate map sheets within the collection.

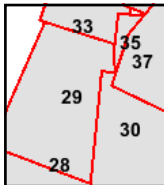

- Volume 14, Sheet 37
- Volume 14, Sheet 35
- Volume 14, Sheet 33
- Volume 14, Sheet 30
- Volume 14, Sheet 29
- Volume 14, Sheet 28



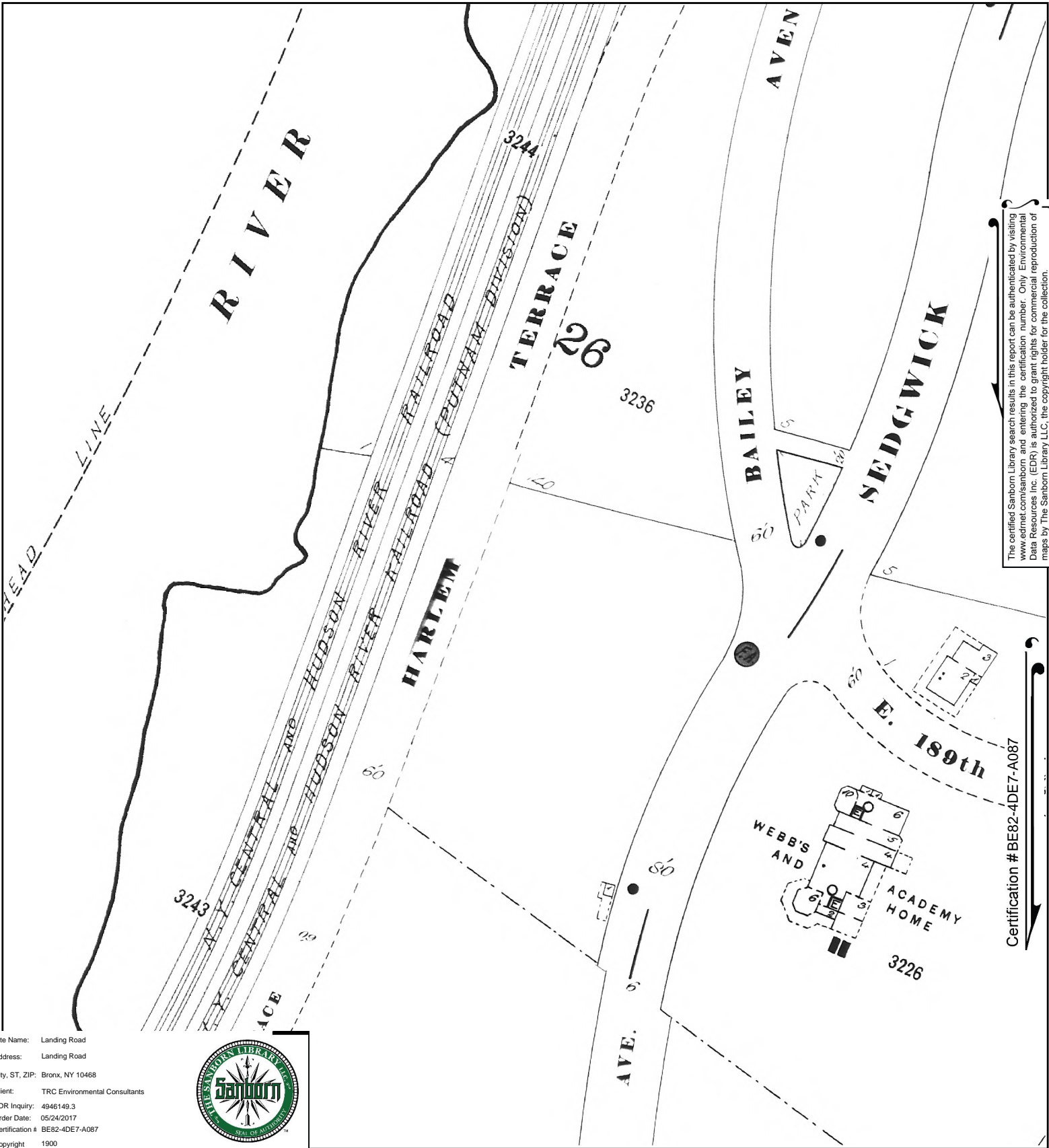

The certified Sanborn Library search results in this report can be authenticated by visiting www.edrnet.com/sanborn and entering the certification number. Only Environmental Data Resources Inc. (EDR) is authorized to grant rights for commercial reproduction of maps by The Sanborn Library LLC, the copyright holder for the collection.

Certification # BE82-4DE7-A087

Site Name: Landing Road
 Address: Landing Road
 City, ST, ZIP: Bronx, NY 10468
 Client: TRC Environmental Consultants
 EDR Inquiry: 4946149.3
 Order Date: 05/24/2017
 Certification # BE82-4DE7-A087
 Copyright 1900



This Certified Sanborn Map combines the following sheets. Outlined areas indicate map sheets within the collection.

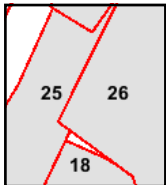
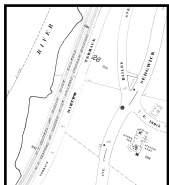

Volume 13, Sheet 26
 Volume 13, Sheet 25
 Volume 13, Sheet 18



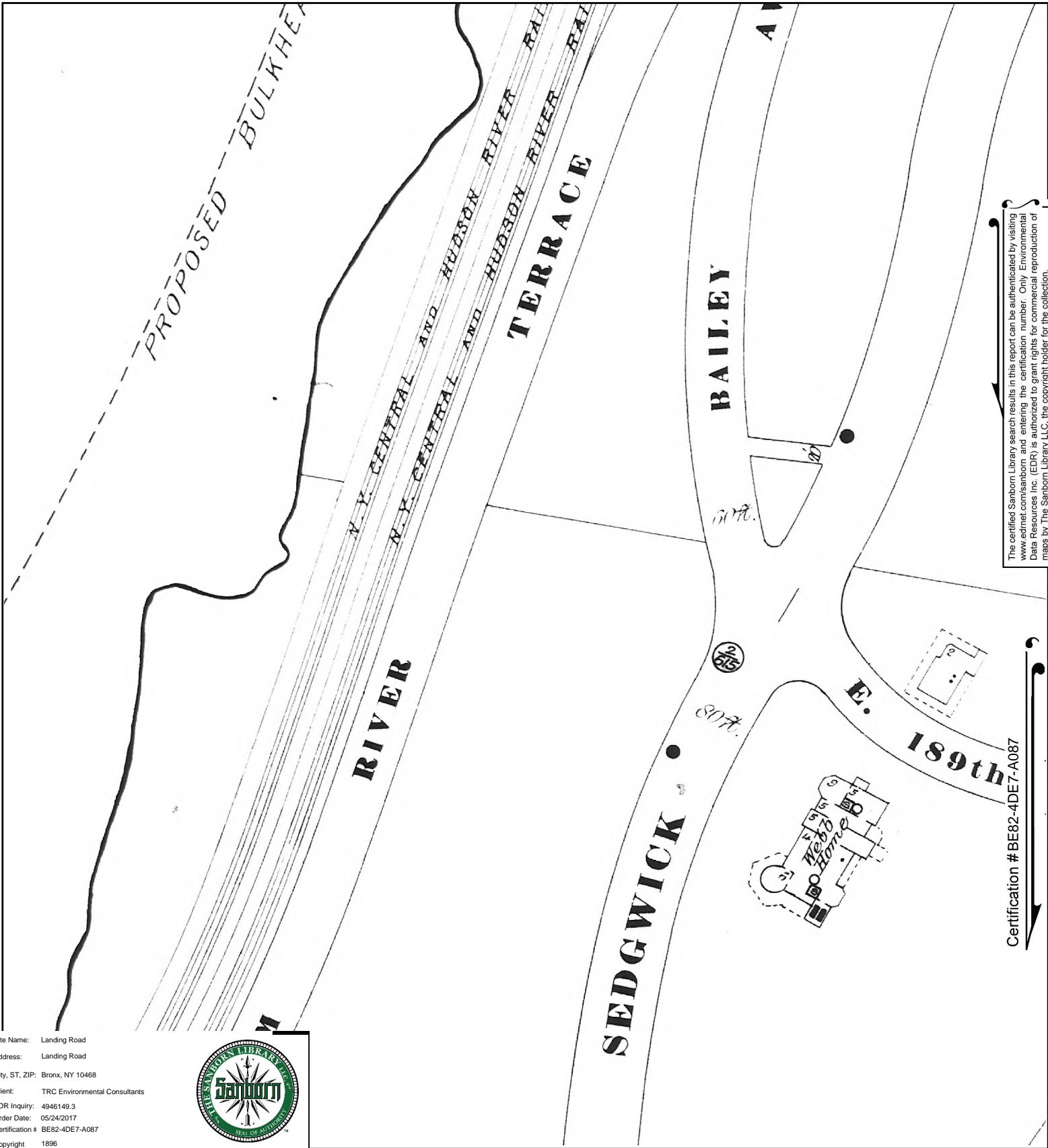

The certified Sanborn Library search results in this report can be authenticated by visiting www.edrnet.com/sanborn and entering the certification number. Only Environmental Data Resources Inc. (EDR) is authorized to grant rights for commercial reproduction of maps by The Sanborn Library LLC, the copyright holder for the collection.

Certification # BE82-4DE7-A087

Site Name: Landing Road
 Address: Landing Road
 City, ST, ZIP: Bronx, NY 10468
 Client: TRC Environmental Consultants
 EDR Inquiry: 4946149.3
 Order Date: 05/24/2017
 Certification # BE82-4DE7-A087
 Copyright 1896



This Certified Sanborn Map combines the following sheets.
 Outlined areas indicate map sheets within the collection.

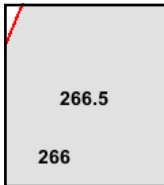
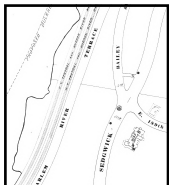

Volume 12, Sheet 266.5
 Volume 12, Sheet 266





Landing Road
Landing Road
Bronx, NY 10468

Inquiry Number: 4946149.3

May 24, 2017

Certified Sanborn® Map Report



6 Armstrong Road, 4th floor
Shelton, CT 06484
Toll Free: 800.352.0050
www.edrnet.com

Certified Sanborn® Map Report

05/24/17

Site Name:

Landing Road
Landing Road
Bronx, NY 10468
EDR Inquiry # 4946149.3

Client Name:

TRC Environmental Consultants
1430 Broadway
New York, NY 10018
Contact: Carla Stout



The Sanborn Library has been searched by EDR and maps covering the target property location as provided by TRC Environmental Consultants were identified for the years listed below. The Sanborn Library is the largest, most complete collection of fire insurance maps. The collection includes maps from Sanborn, Bromley, Perris & Browne, Hopkins, Barlow, and others. Only Environmental Data Resources Inc. (EDR) is authorized to grant rights for commercial reproduction of maps by the Sanborn Library LLC, the copyright holder for the collection. Results can be authenticated by visiting www.edrnet.com/sanborn.

The Sanborn Library is continually enhanced with newly identified map archives. This report accesses all maps in the collection as of the day this report was generated.

Certified Sanborn Results:

Certification # BE82-4DE7-A087
PO # NA
Project Exterior Street, Bronx, NY

Maps Provided:

2007	1995	1980	1914
2006	1993	1979	1900
2005	1992	1978	1896
2003	1991	1977	
2002	1989	1950	
2001	1986	1945	
1998	1984	1928	
1996	1981	1922	



Sanborn® Library search results

Certification #: BE82-4DE7-A087

The Sanborn Library includes more than 1.2 million fire insurance maps from Sanborn, Bromley, Perris & Browne, Hopkins, Barlow and others which track historical property usage in approximately 12,000 American cities and towns. Collections searched:

- Library of Congress
- University Publications of America
- EDR Private Collection

The Sanborn Library LLC Since 1866™

Limited Permission To Make Copies

TRC Environmental Consultants (the client) is permitted to make up to FIVE photocopies of this Sanborn Map transmittal and each fire insurance map accompanying this report solely for the limited use of its customer. No one other than the client is authorized to make copies. Upon request made directly to an EDR Account Executive, the client may be permitted to make a limited number of additional photocopies. This permission is conditioned upon compliance by the client, its customer and their agents with EDR's copyright policy; a copy of which is available upon request.

Disclaimer - Copyright and Trademark Notice

This Report contains certain information obtained from a variety of public and other sources reasonably available to Environmental Data Resources, Inc. It cannot be concluded from this Report that coverage information for the target and surrounding properties does not exist from other sources. NO WARRANTY EXPRESSED OR IMPLIED, IS MADE WHATSOEVER IN CONNECTION WITH THIS REPORT. ENVIRONMENTAL DATA RESOURCES, INC. SPECIFICALLY DISCLAIMS THE MAKING OF ANY SUCH WARRANTIES, INCLUDING WITHOUT LIMITATION, MERCHANTABILITY OR FITNESS FOR A PARTICULAR USE OR PURPOSE. ALL RISK IS ASSUMED BY THE USER. IN NO EVENT SHALL ENVIRONMENTAL DATA RESOURCES, INC. BE LIABLE TO ANYONE, WHETHER ARISING OUT OF ERRORS OR OMISSIONS, NEGLIGENCE, ACCIDENT OR ANY OTHER CAUSE, FOR ANY LOSS OF DAMAGE, INCLUDING, WITHOUT LIMITATION, SPECIAL, INCIDENTAL, CONSEQUENTIAL, OR EXEMPLARY DAMAGES. ANY LIABILITY ON THE PART OF ENVIRONMENTAL DATA RESOURCES, INC. IS STRICTLY LIMITED TO A REFUND OF THE AMOUNT PAID FOR THIS REPORT. Purchaser accepts this Report "AS IS". Any analyses, estimates, ratings, environmental risk levels or risk codes provided in this Report are provided for illustrative purposes only, and are not intended to provide, nor should they be interpreted as providing any facts regarding, or prediction or forecast of, any environmental risk for any property. Only a Phase I Environmental Site Assessment performed by an environmental professional can provide information regarding the environmental risk for any property. Additionally, the information provided in this Report is not to be construed as legal advice.

Copyright 2017 by Environmental Data Resources, Inc. All rights reserved. Reproduction in any media or format, in whole or in part, of any report or map of Environmental Data Resources, Inc., or its affiliates, is prohibited without prior written permission.

EDR and its logos (including Sanborn and Sanborn Map) are trademarks of Environmental Data Resources, Inc. or its affiliates. All other trademarks used herein are the property of their respective owners.

Sanborn Sheet Key

This Certified Sanborn Map Report is based upon the following Sanborn Fire Insurance map sheets.



2007 Source Sheets



Volume 14, Sheet 1
2007

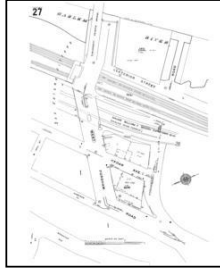

Volume 14, Sheet 27
2007

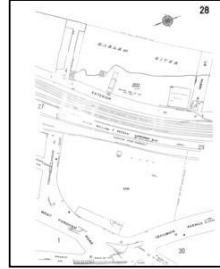

Volume 14, Sheet 28
2007

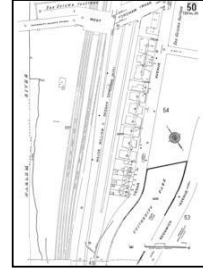

Volume 15, Sheet 50
2007

2006 Source Sheets

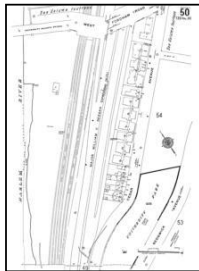

Volume 15, Sheet 50
2006

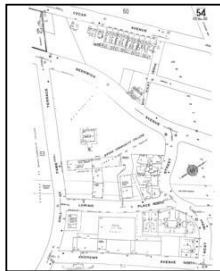

Volume 15, Sheet 54
2006



Volume 14, Sheet 1
2006

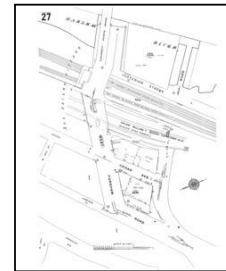

Volume 14, Sheet 27
2006

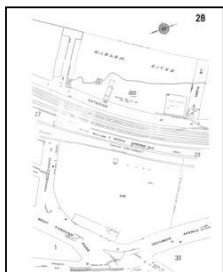

Volume 14, Sheet 28
2006

2005 Source Sheets

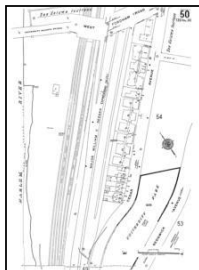

Volume 15, Sheet 50
2005

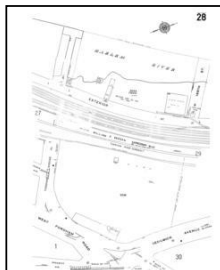

Volume 14, Sheet 28
2005



Volume 14, Sheet 1
2005

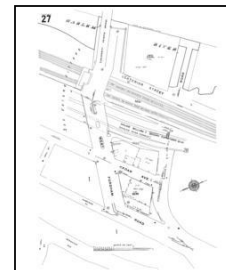

Volume 14, Sheet 27
2005

Sanborn Sheet Key

This Certified Sanborn Map Report is based upon the following Sanborn Fire Insurance map sheets.



2003 Source Sheets

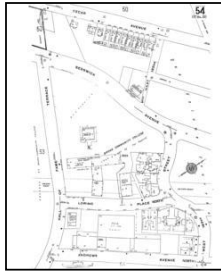

Volume 15, Sheet 54
2003

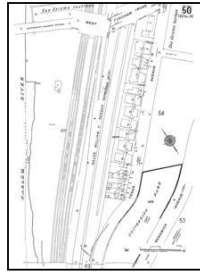

Volume 15, Sheet 50
2003



Volume 14, Sheet 1
2003

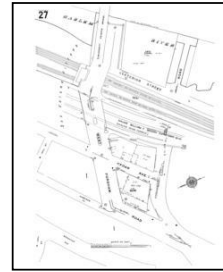

Volume 14, Sheet 27
2003

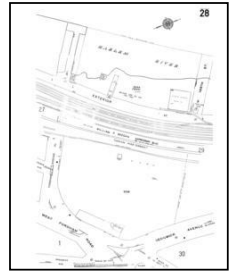

Volume 14, Sheet 28
2003

2002 Source Sheets



Volume 14, Sheet 1
2002

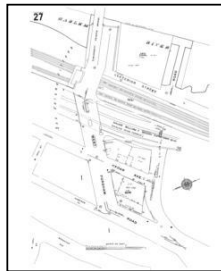

Volume 14, Sheet 27
2002

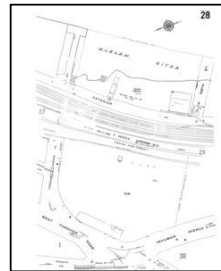

Volume 14, Sheet 28
2002

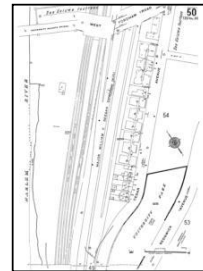

Volume 15, Sheet 50
2002

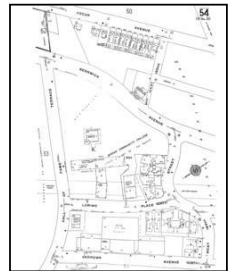

Volume 15, Sheet 54
2002

2001 Source Sheets

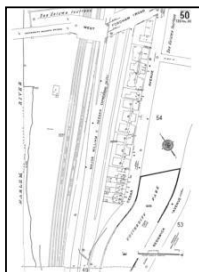

Volume 15, Sheet 50
2001

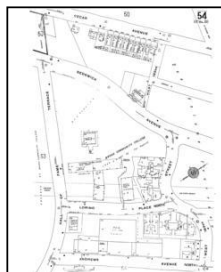

Volume 15, Sheet 54
2001



Volume 14, Sheet 1
2001

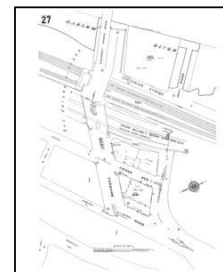

Volume 14, Sheet 27
2001



Volume 14, Sheet 28
2001

Sanborn Sheet Key

This Certified Sanborn Map Report is based upon the following Sanborn Fire Insurance map sheets.



1998 Source Sheets



Volume 14, Sheet 1
1998

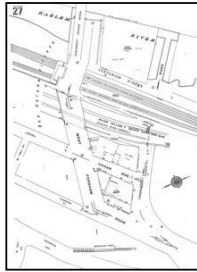

Volume 14, Sheet 27
1998

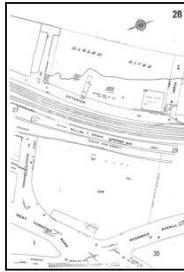

Volume 14, Sheet 28
1998



Volume 15, Sheet 54
1998

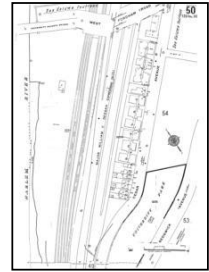

Volume 15, Sheet 50
1998

1996 Source Sheets



Volume 14, Sheet 1
1996

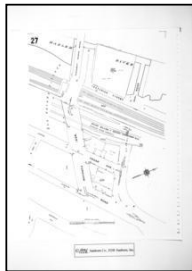

Volume 14, Sheet 27
1996

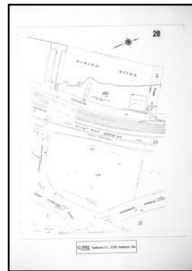

Volume 14, Sheet 28
1996

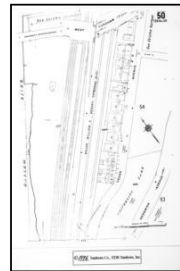

Volume 15, Sheet 50
1996



Volume 15, Sheet 54
1996

1995 Source Sheets



Volume 15, Sheet 50
1995



Volume 15, Sheet 54
1995



Volume 14, Sheet 1
1995



Volume 14, Sheet 27
1995

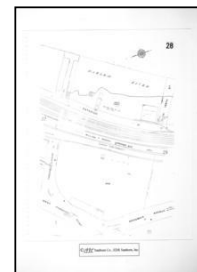

Volume 14, Sheet 28
1995



Volume 12, Sheet 61
1995

Sanborn Sheet Key

This Certified Sanborn Map Report is based upon the following Sanborn Fire Insurance map sheets.



1993 Source Sheets



Volume 14, Sheet 1
1993



Volume 14, Sheet 27
1993

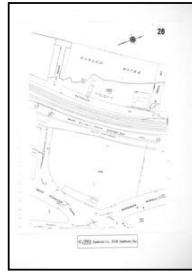

Volume 14, Sheet 28
1993

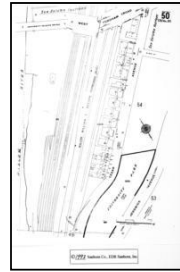

Volume 15, Sheet 50
1993



Volume 15, Sheet 54
1993

1992 Source Sheets



Volume 14, Sheet 1
1992



Volume 14, Sheet 27
1992

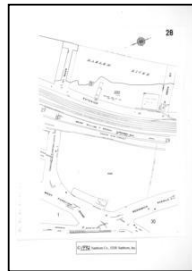

Volume 14, Sheet 28
1992

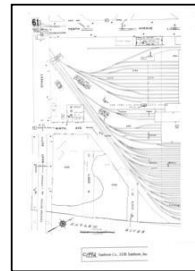

Volume 12, Sheet 61
1992

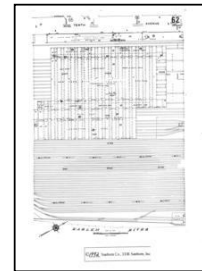

Volume 12, Sheet 62
1992

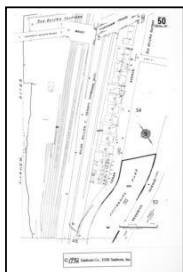

Volume 15, Sheet 50
1992

1991 Source Sheets



Volume 14, Sheet 1
1991



Volume 14, Sheet 27
1991

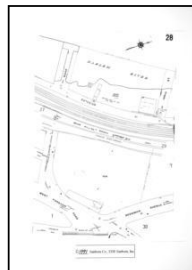

Volume 14, Sheet 28
1991

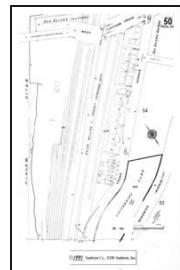

Volume 15, Sheet 50
1991



Volume 15, Sheet 54
1991

Sanborn Sheet Key

This Certified Sanborn Map Report is based upon the following Sanborn Fire Insurance map sheets.



1989 Source Sheets



Volume 14, Sheet 1
1989

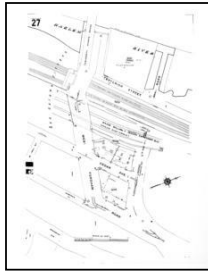

Volume 14, Sheet 27
1989

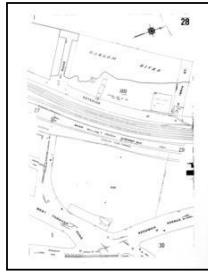

Volume 14, Sheet 28
1989

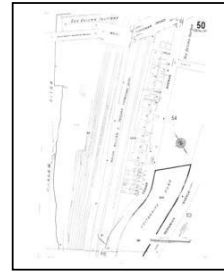

Volume 15, Sheet 50
1989



Volume 15, Sheet 54
1989

1986 Source Sheets

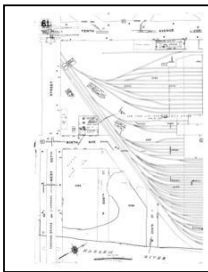

Volume 12, Sheet 61
1986

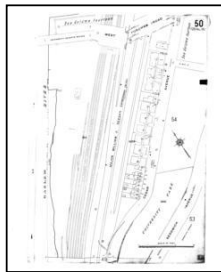

Volume 15, Sheet 50
1986



Volume 14, Sheet 1
1986

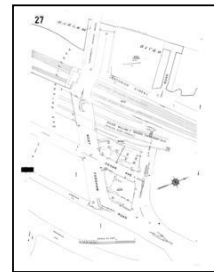

Volume 14, Sheet 27
1986

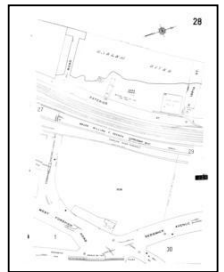

Volume 14, Sheet 28
1986

1984 Source Sheets



Volume 14, Sheet 1
1984

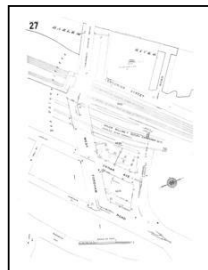

Volume 14, Sheet 27
1984

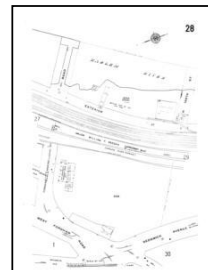

Volume 14, Sheet 28
1984

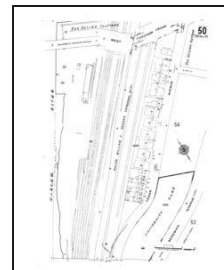

Volume 15, Sheet 50
1984

Sanborn Sheet Key

This Certified Sanborn Map Report is based upon the following Sanborn Fire Insurance map sheets.



1984 Source Sheets



Volume 15, Sheet 54
1984

1981 Source Sheets

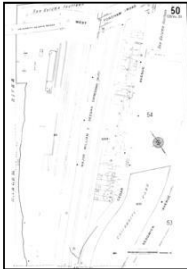

Volume 15, Sheet 50
1981



Volume 15, Sheet 54
1981



Volume 14, Sheet 27
1981



Volume 14, Sheet 28
1981

1980 Source Sheets



Volume 14, Sheet 1
1980

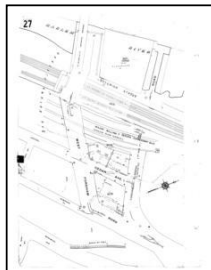

Volume 14, Sheet 27
1980

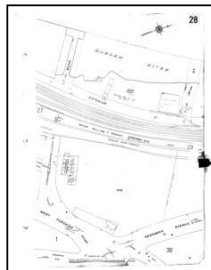

Volume 14, Sheet 28
1980

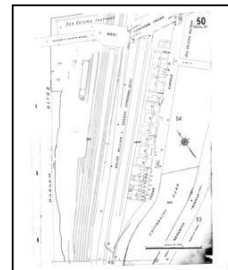

Volume 15, Sheet 50
1980

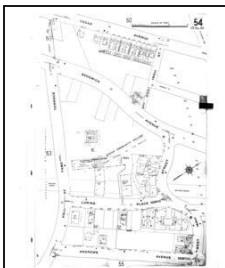

Volume 15, Sheet 54
1980

Sanborn Sheet Key

This Certified Sanborn Map Report is based upon the following Sanborn Fire Insurance map sheets.



1979 Source Sheets

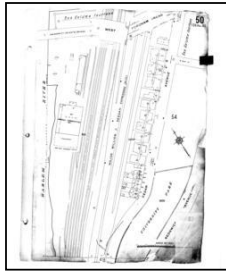

Volume 15, Sheet 50
1979



Volume 15, Sheet 54
1979



Volume 12, Sheet 62
1979

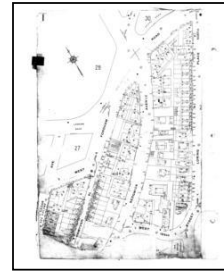

Volume 14, Sheet 1
1979

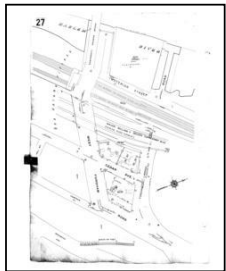

Volume 14, Sheet 27
1979

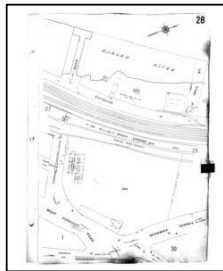

Volume 14, Sheet 28
1979

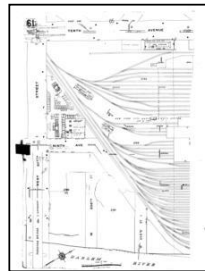

Volume 12, Sheet 61
1979

1978 Source Sheets



Volume 14, Sheet 1
1978

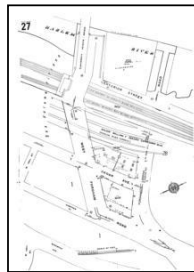

Volume 14, Sheet 27
1978

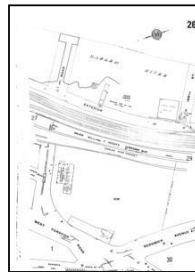

Volume 14, Sheet 28
1978

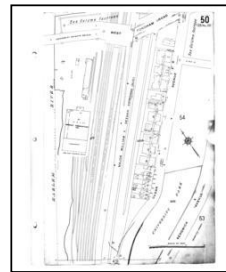

Volume 15, Sheet 50
1978

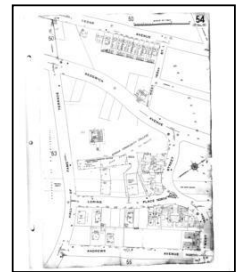

Volume 15, Sheet 54
1978

1977 Source Sheets

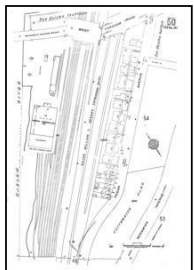

Volume 15, Sheet 50
1977

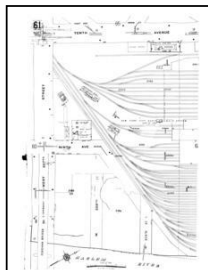

Volume 12, Sheet 61
1977



Volume 14, Sheet 1
1977

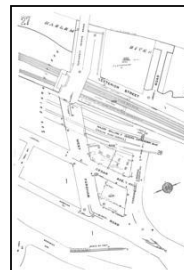

Volume 14, Sheet 27
1977



Volume 14, Sheet 28
1977

Sanborn Sheet Key

This Certified Sanborn Map Report is based upon the following Sanborn Fire Insurance map sheets.



1950 Source Sheets

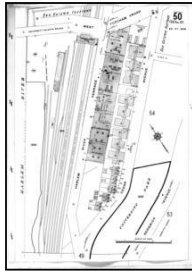

Volume 15, Sheet 50
1950



Volume 15, Sheet 54
1950

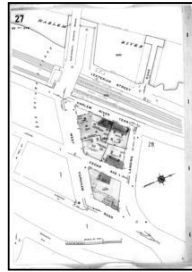

Volume 14, Sheet 27
1950

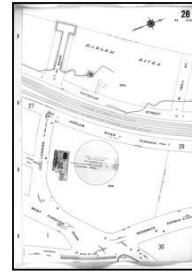

Volume 14, Sheet 28
1950



Volume 14, Sheet 1
1950

1945 Source Sheets



Volume 14, Sheet 1
1945



Volume 14, Sheet 27
1945

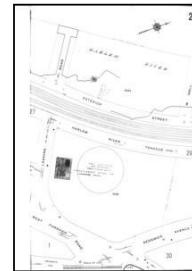

Volume 14, Sheet 28
1945

1928 Source Sheets

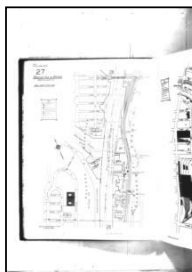

Volume Pier Maps, Sheet 27
1928

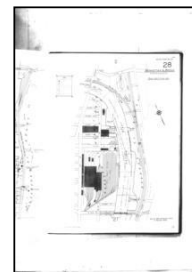

Volume Pier Maps, Sheet 28
1928

1922 Source Sheets

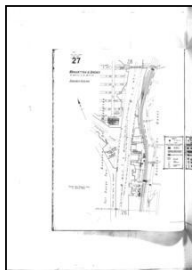

Volume Pier Maps, Sheet 27
1922



Volume Pier Maps, Sheet 28
1922

Sanborn Sheet Key

This Certified Sanborn Map Report is based upon the following Sanborn Fire Insurance map sheets.



1914 Source Sheets



Volume 14, Sheet 1
1914

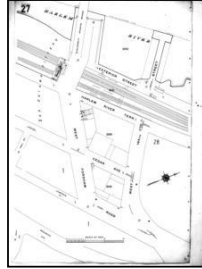

Volume 14, Sheet 27
1914

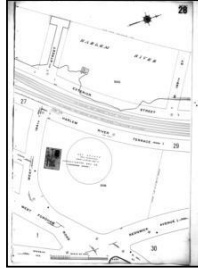

Volume 14, Sheet 28
1914

1900 Source Sheets



Volume 12, Sheet 24
1900



Volume 13, Sheet 17
1900



Volume 13, Sheet 18
1900

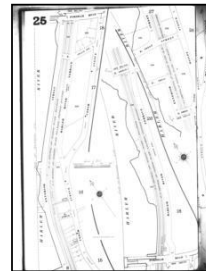

Volume 13, Sheet 25
1900

1896 Source Sheets

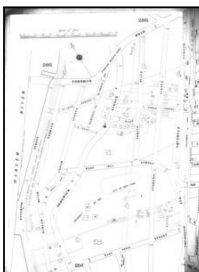

Volume 12, Sheet 266
1896

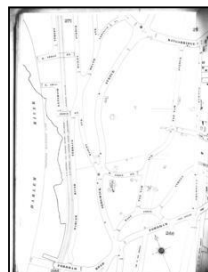

Volume 12, Sheet 266.5
1896

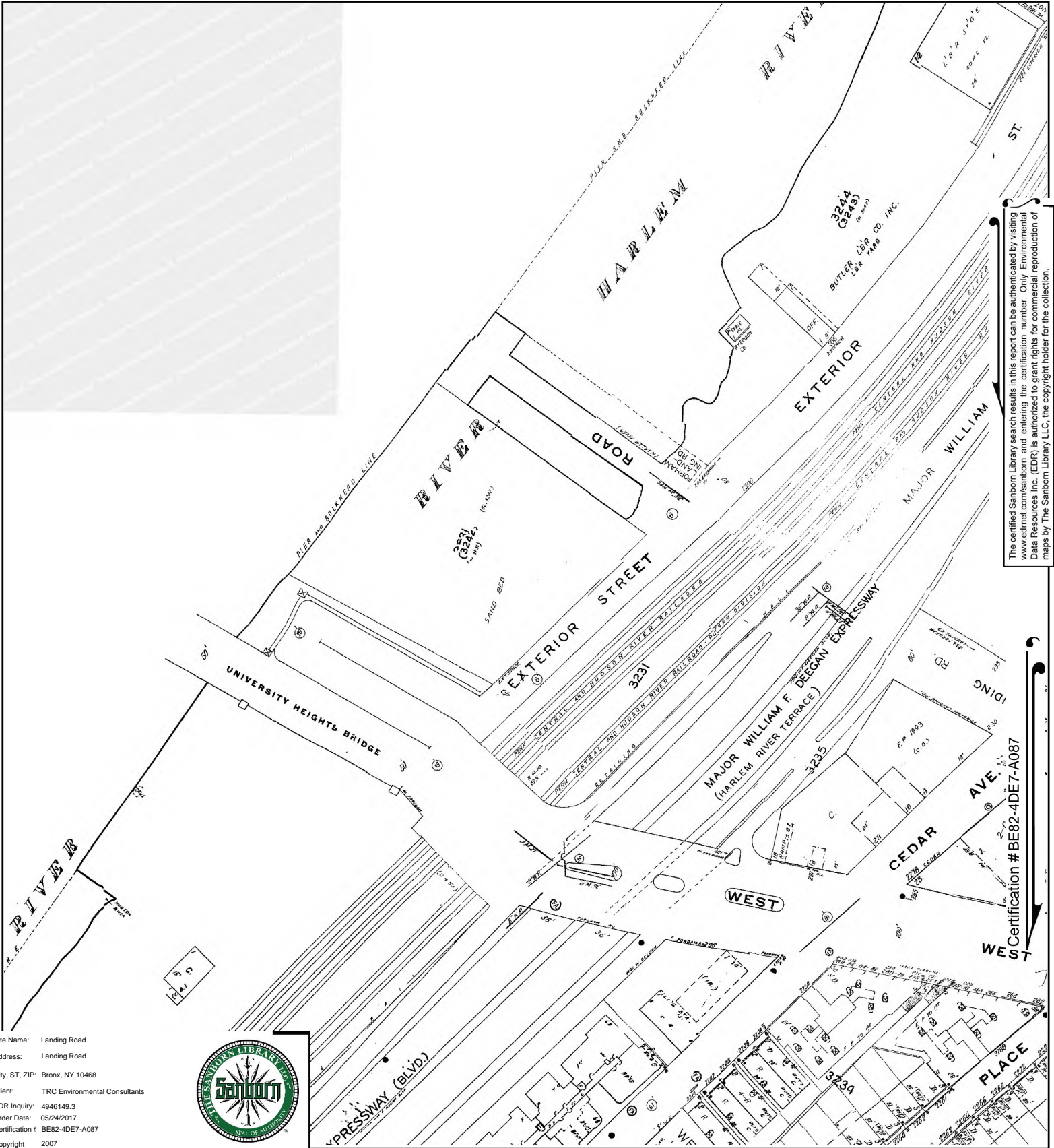

The certified Sanborn Library search results in this report can be authenticated by visiting www.edrnet.com/sanborn and entering the certification number. Only Environmental Data Resources Inc. (EDR) is authorized to grant rights for commercial reproduction of maps by The Sanborn Library LLC, the copyright holder for the collection.

This Certified Sanborn Map combines the following sheets.
 Outlined areas indicate map sheets within the collection.

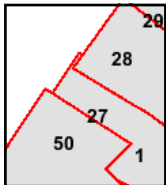
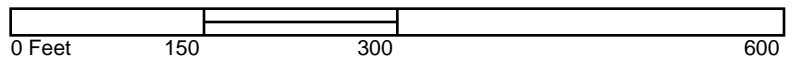

Volume 15, Sheet 50
 Volume 14, Sheet 28
 Volume 14, Sheet 27
 Volume 14, Sheet 1



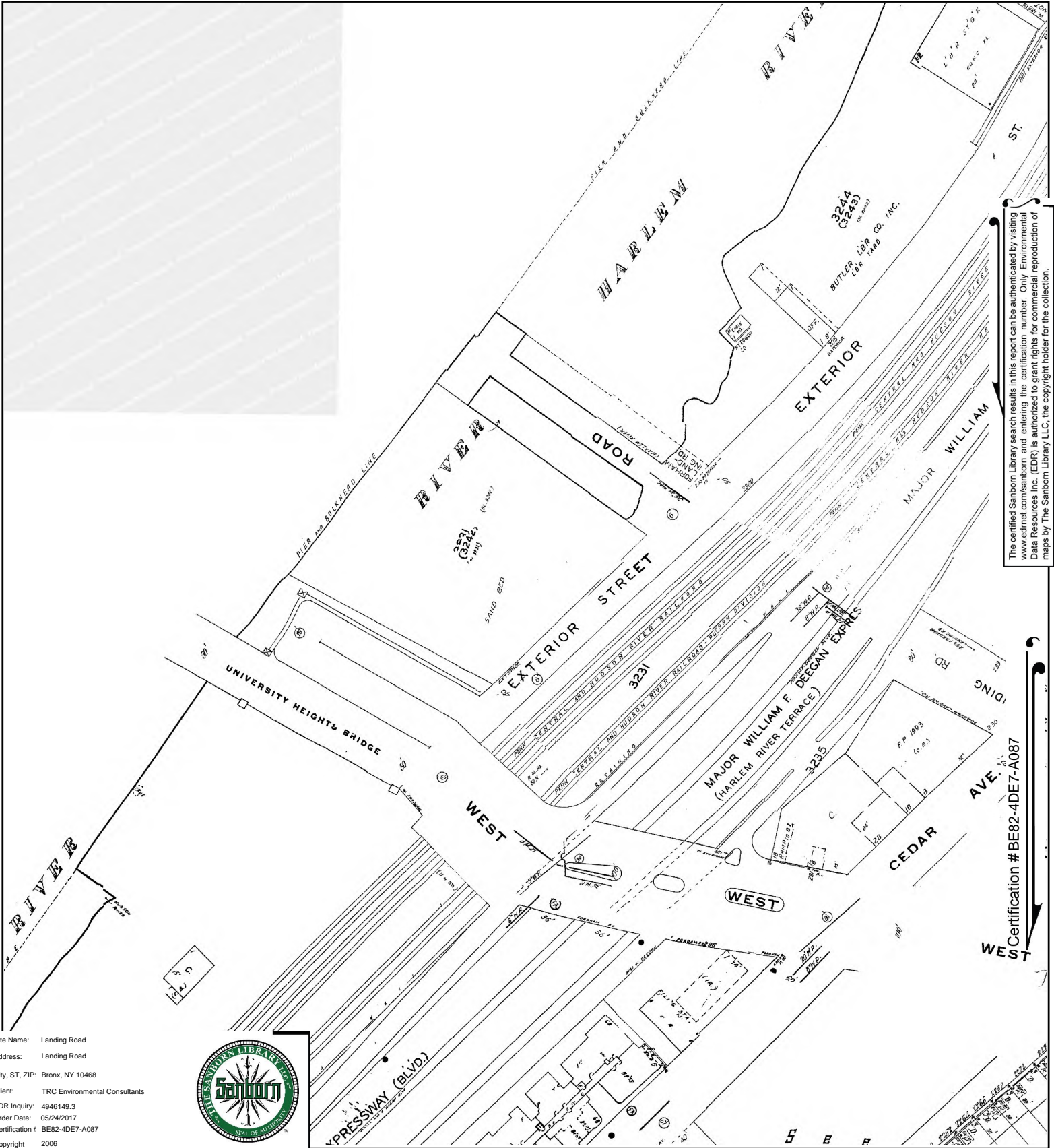

The certified Sanborn Library search results in this report can be authenticated by visiting www.edrnet.com/sanborn and entering the certification number. Only Environmental Data Resources Inc. (EDR) is authorized to grant rights for commercial reproduction of maps by The Sanborn Library LLC, the copyright holder for the collection.

Certification # BE82-4DE7-A087

Site Name: Landing Road
 Address: Landing Road
 City, ST, ZIP: Bronx, NY 10468
 Client: TRC Environmental Consultants
 EDR Inquiry: 4946149.3
 Order Date: 05/24/2017
 Certification # BE82-4DE7-A087
 Copyright 2006



This Certified Sanborn Map combines the following sheets. Outlined areas indicate map sheets within the collection.

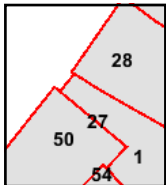
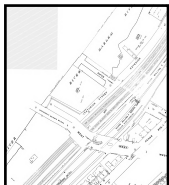

Volume 14, Sheet 28
 Volume 14, Sheet 27
 Volume 14, Sheet 1
 Volume 15, Sheet 54
 Volume 15, Sheet 50



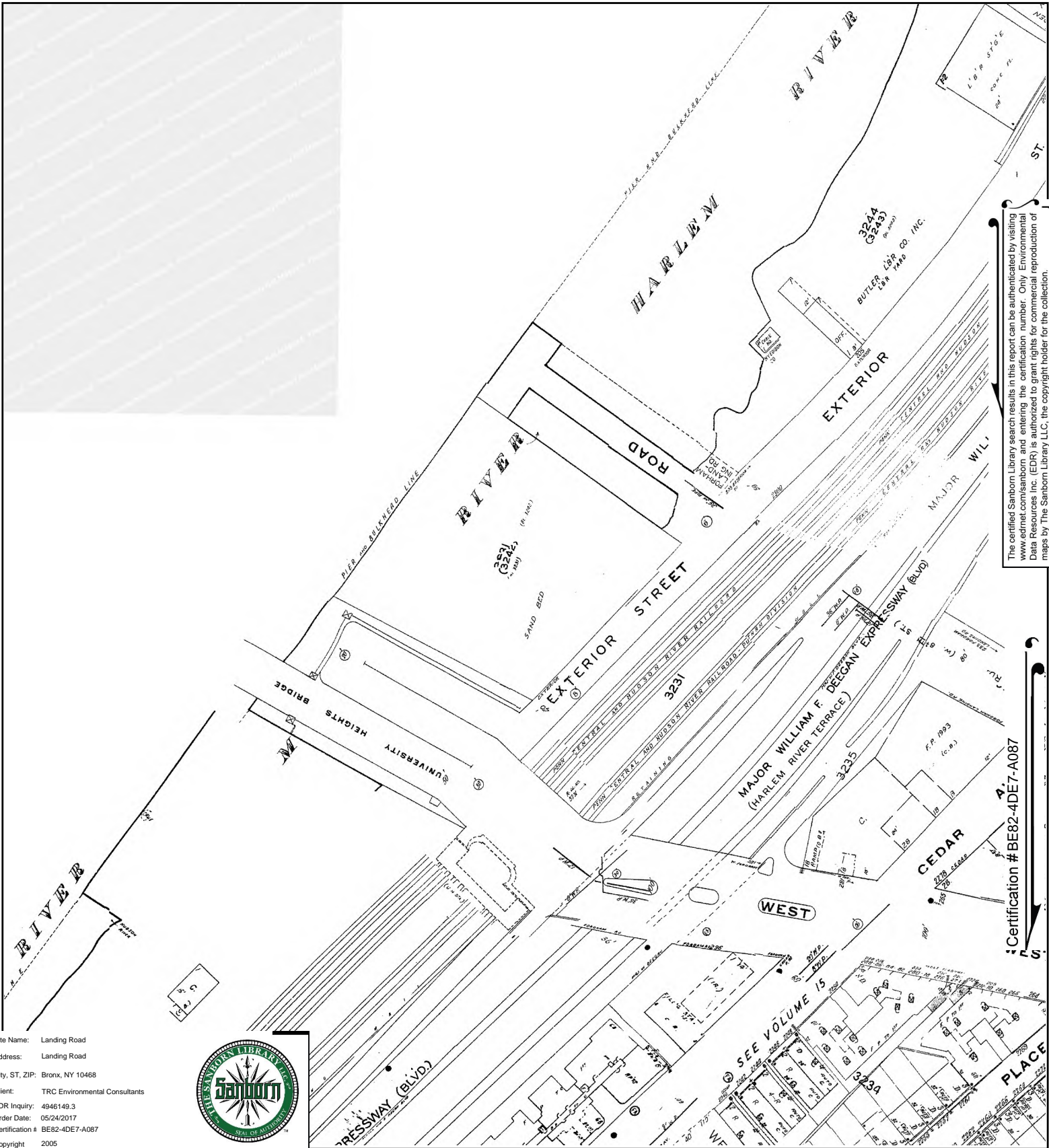

The certified Sanborn Library search results in this report can be authenticated by visiting www.edrnet.com/sanborn and entering the certification number. Only Environmental Data Resources Inc. (EDR) is authorized to grant rights for commercial reproduction of maps by The Sanborn Library LLC, the copyright holder for the collection.

Certification # BE82-4DE7-A087

This Certified Sanborn Map combines the following sheets. Outlined areas indicate map sheets within the collection.

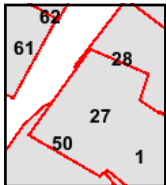
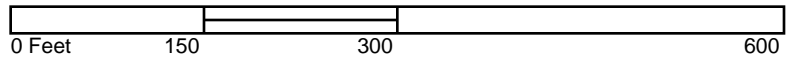

- Volume 14, Sheet 27
- Volume 14, Sheet 1
- Volume 14, Sheet 28
- Volume 15, Sheet 50



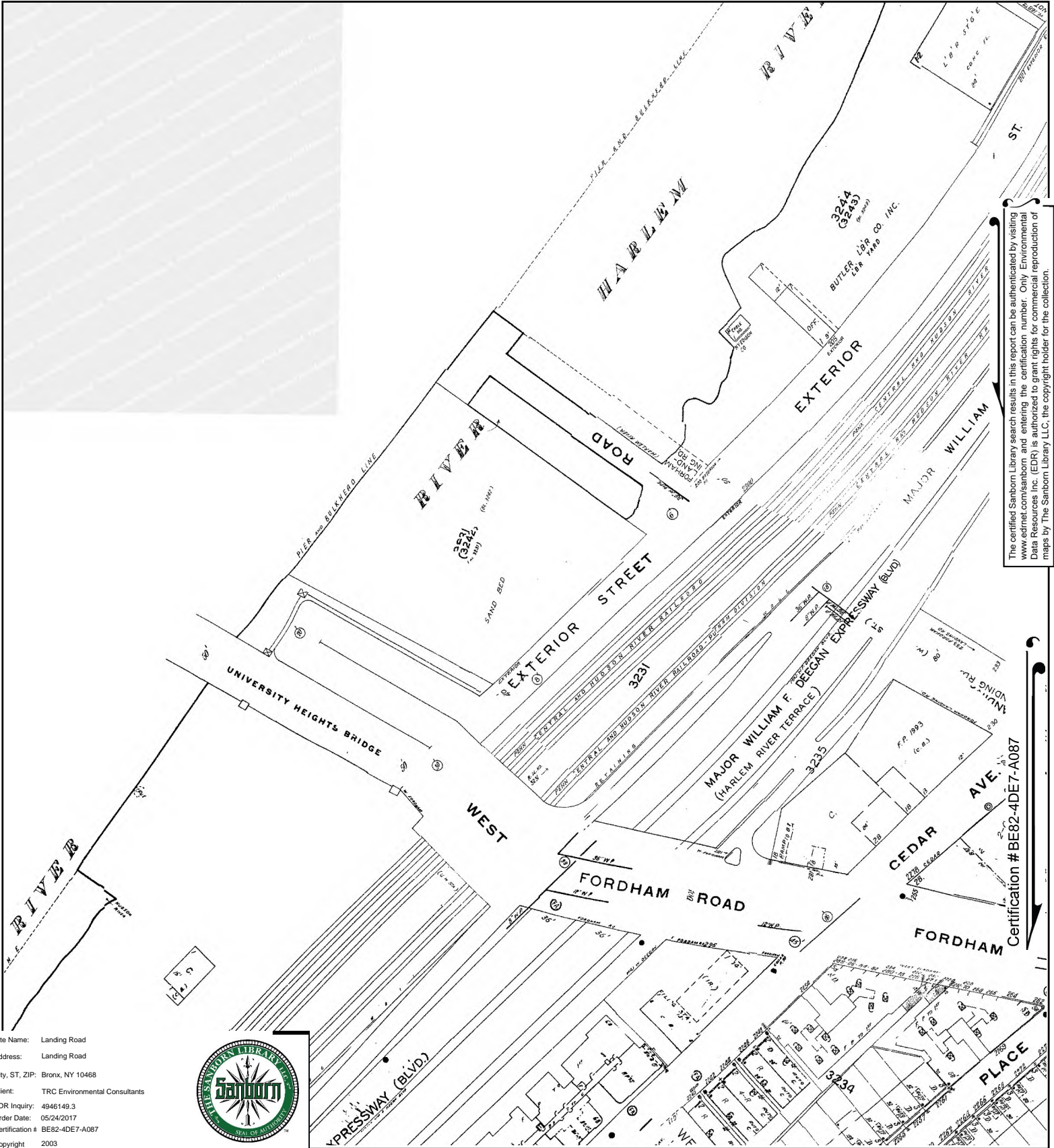

The certified Sanborn Library search results in this report can be authenticated by visiting www.edrnet.com/sanborn and entering the certification number. Only Environmental Data Resources Inc. (EDR) is authorized to grant rights for commercial reproduction of maps by The Sanborn Library LLC, the copyright holder for the collection.

Certification # BE82-4DE7-A087

Site Name: Landing Road
 Address: Landing Road
 City, ST, ZIP: Bronx, NY 10468
 Client: TRC Environmental Consultants
 EDR Inquiry: 4946149.3
 Order Date: 05/24/2017
 Certification # BE82-4DE7-A087
 Copyright 2003



This Certified Sanborn Map combines the following sheets.
 Outlined areas indicate map sheets within the collection.

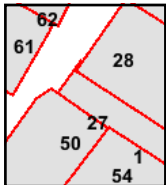

Volume 14, Sheet 28
 Volume 14, Sheet 27
 Volume 14, Sheet 1
 Volume 15, Sheet 50
 Volume 15, Sheet 54



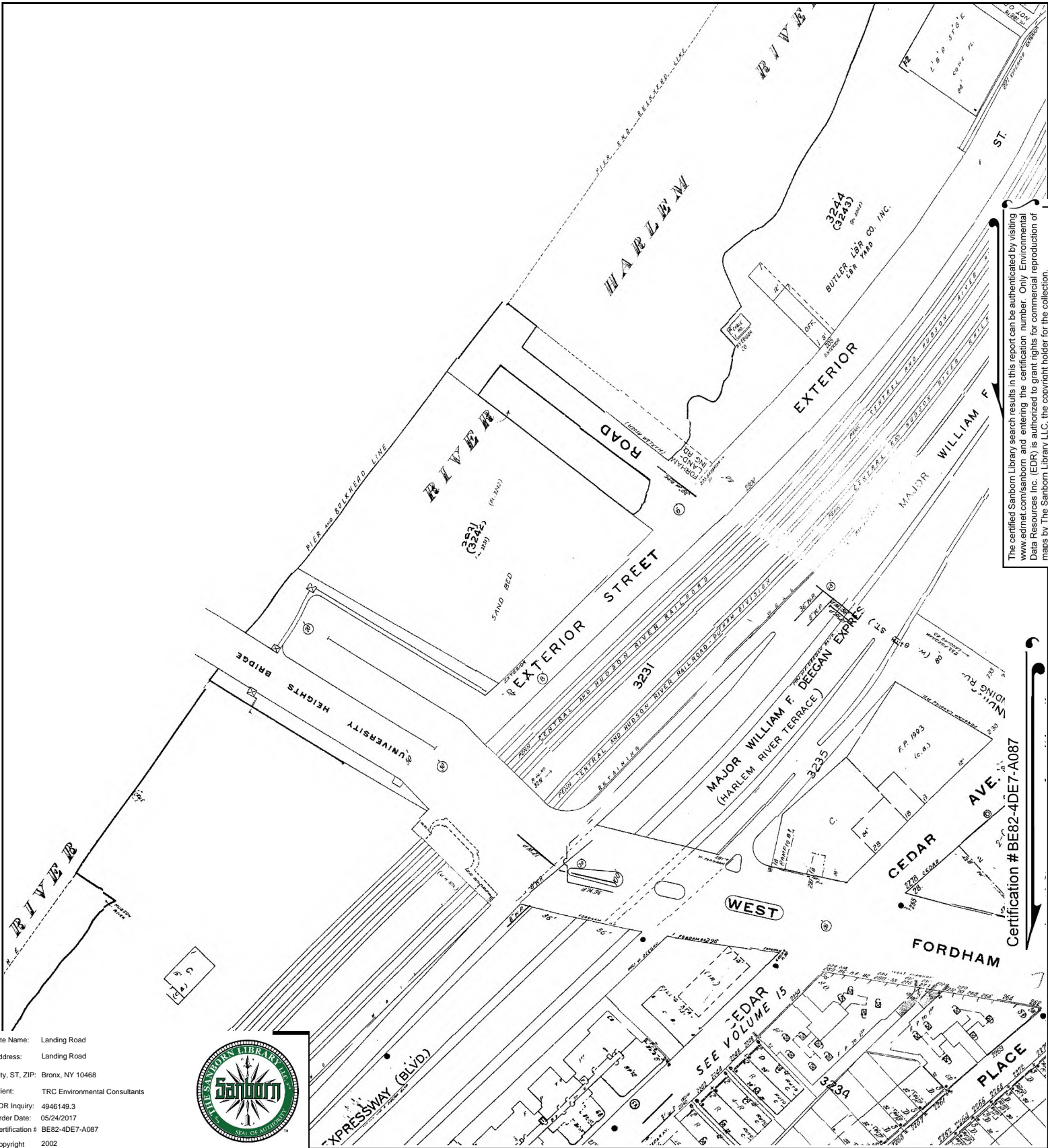

This Certified Sanborn Map combines the following sheets.
 Outlined areas indicate map sheets within the collection.

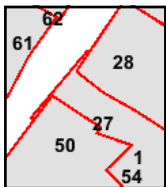
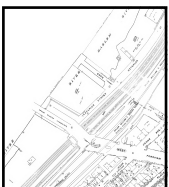
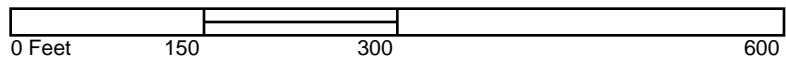

- Volume 15, Sheet 54
- Volume 15, Sheet 50
- Volume 14, Sheet 28
- Volume 14, Sheet 27
- Volume 14, Sheet 1



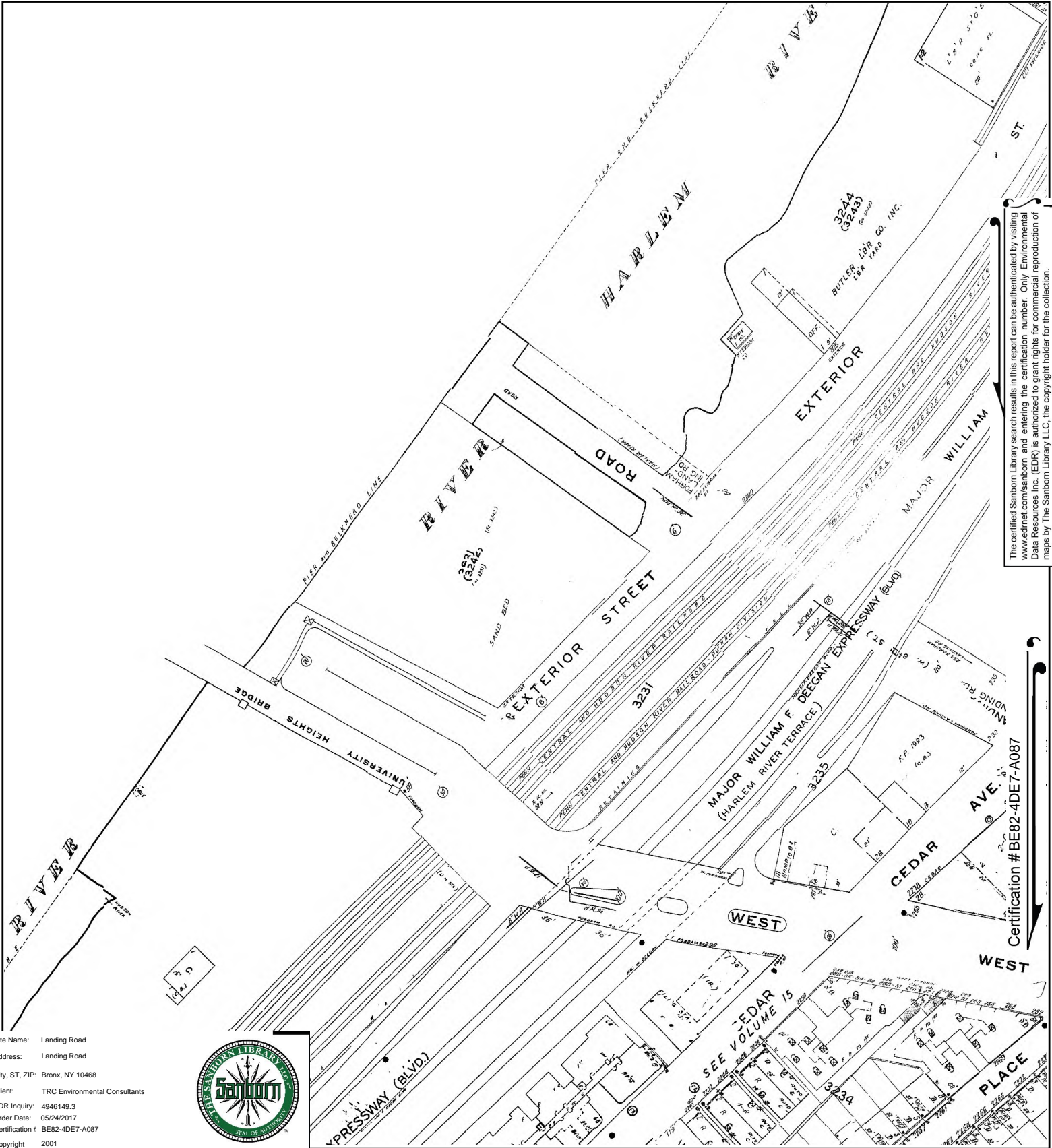

This Certified Sanborn Map combines the following sheets.
 Outlined areas indicate map sheets within the collection.

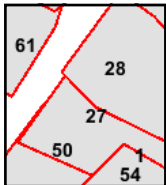
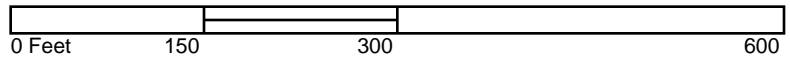

- Volume 14, Sheet 28
- Volume 14, Sheet 27
- Volume 14, Sheet 1
- Volume 15, Sheet 54
- Volume 15, Sheet 50



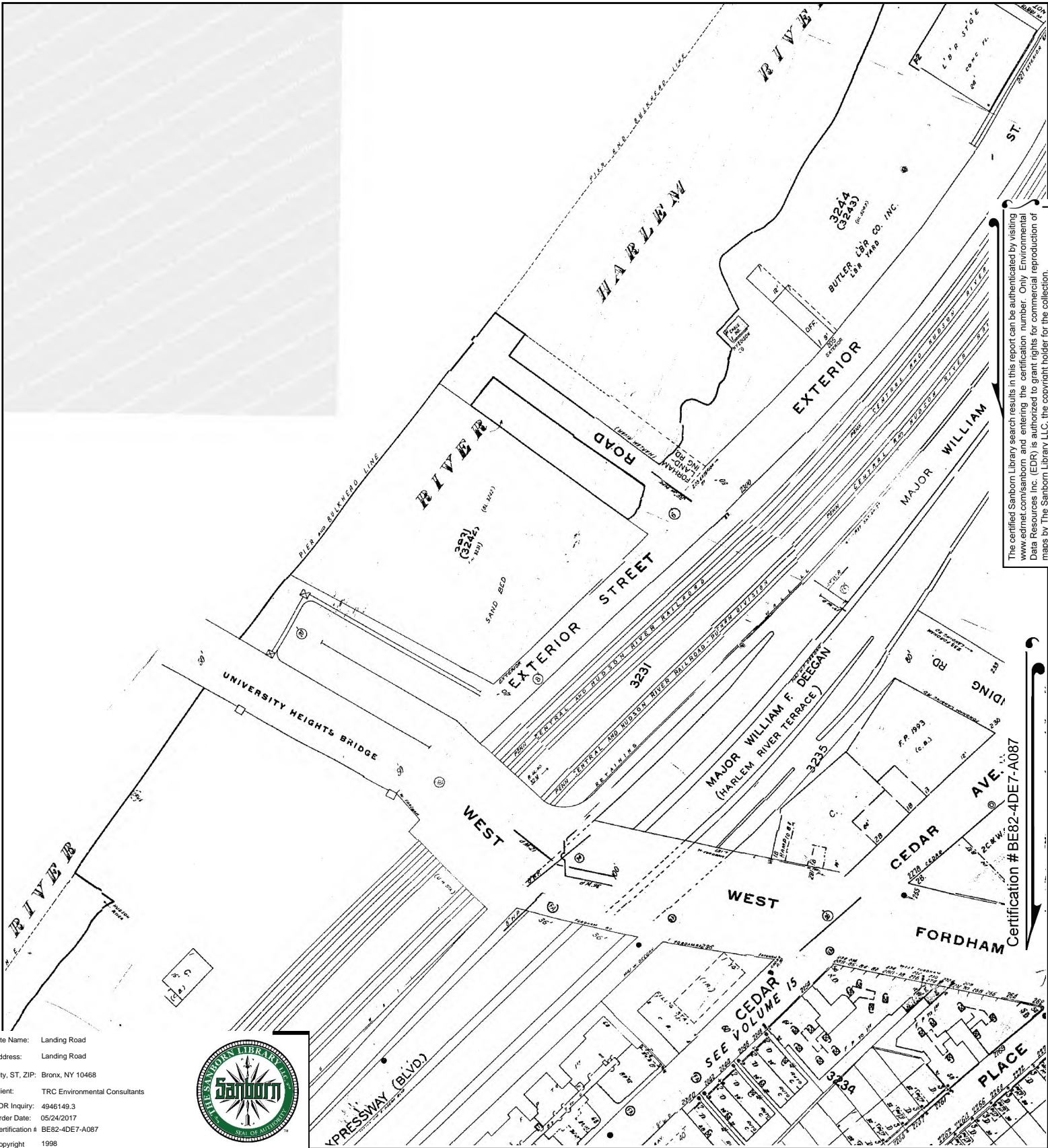

The certified Sanborn Library search results in this report can be authenticated by visiting www.edrnet.com/sanborn and entering the certification number. Only Environmental Data Resources Inc. (EDR) is authorized to grant rights for commercial reproduction of maps by The Sanborn Library LLC, the copyright holder for the collection.

Certification # BE82-4DE7-A087

Site Name: Landing Road
 Address: Landing Road
 City, ST, ZIP: Bronx, NY 10468
 Client: TRC Environmental Consultants
 EDR Inquiry: 4946149.3
 Order Date: 05/24/2017
 Certification # BE82-4DE7-A087
 Copyright 1998



This Certified Sanborn Map combines the following sheets. Outlined areas indicate map sheets within the collection.

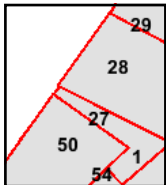
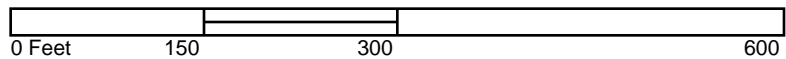

Volume 15, Sheet 50
 Volume 15, Sheet 54
 Volume 14, Sheet 28
 Volume 14, Sheet 27
 Volume 14, Sheet 1



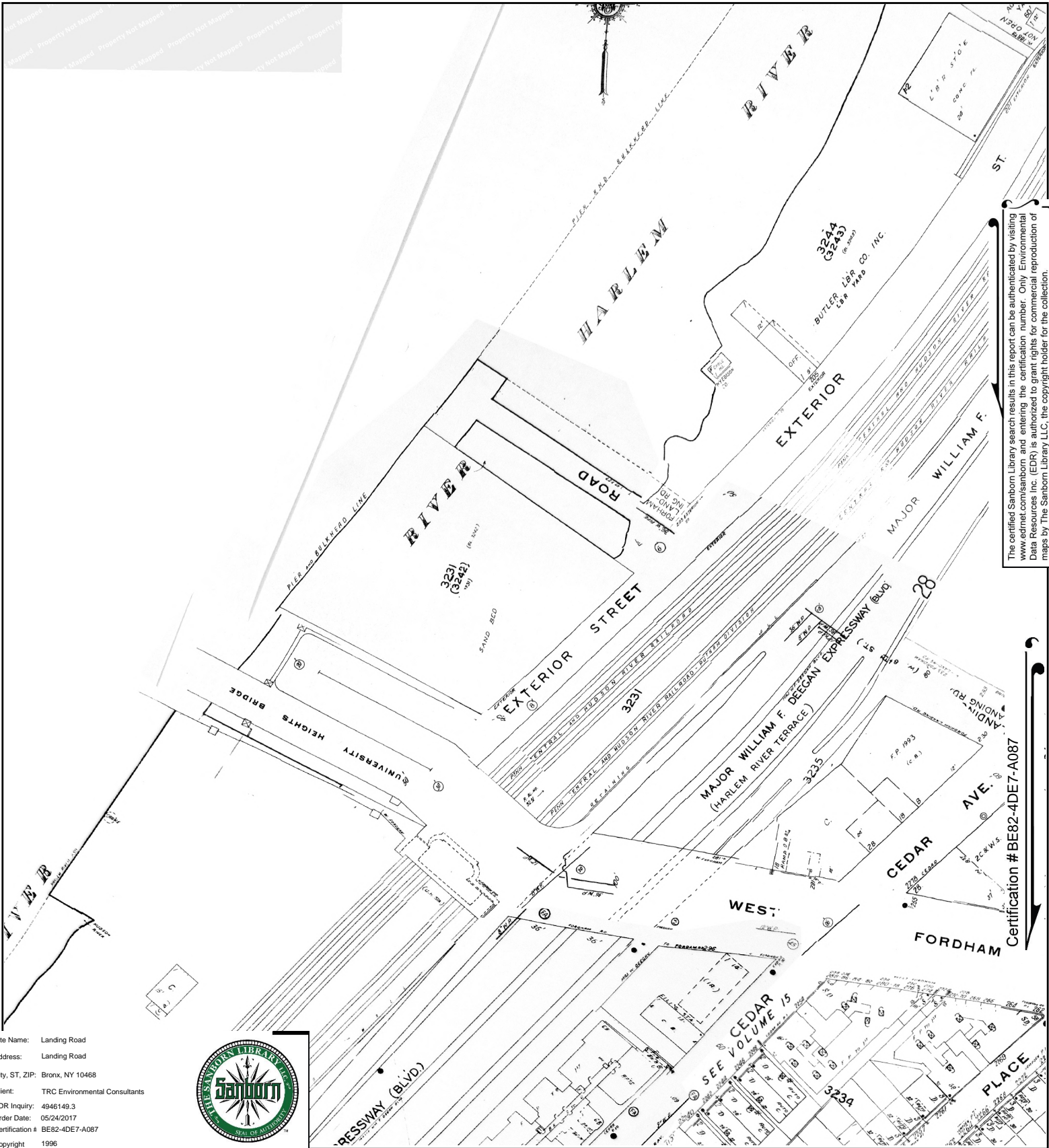

The certified Sanborn Library search results in this report can be authenticated by visiting www.edrnet.com/sanborn and entering the certification number. Only Environmental Data Resources Inc. (EDR) is authorized to grant rights for commercial reproduction of maps by The Sanborn Library LLC, the copyright holder for the collection.

Certification # BE82-4DE7-A087

Site Name: Landing Road
 Address: Landing Road
 City, ST, ZIP: Bronx, NY 10468
 Client: TRC Environmental Consultants
 EDR Inquiry: 4946149.3
 Order Date: 05/24/2017
 Certification # BE82-4DE7-A087
 Copyright 1996



This Certified Sanborn Map combines the following sheets. Outlined areas indicate map sheets within the collection.

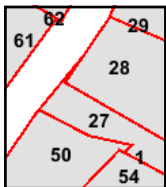
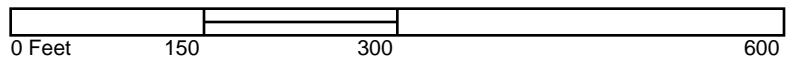

- Volume 15, Sheet 54
- Volume 15, Sheet 50
- Volume 14, Sheet 28
- Volume 14, Sheet 27
- Volume 14, Sheet 1



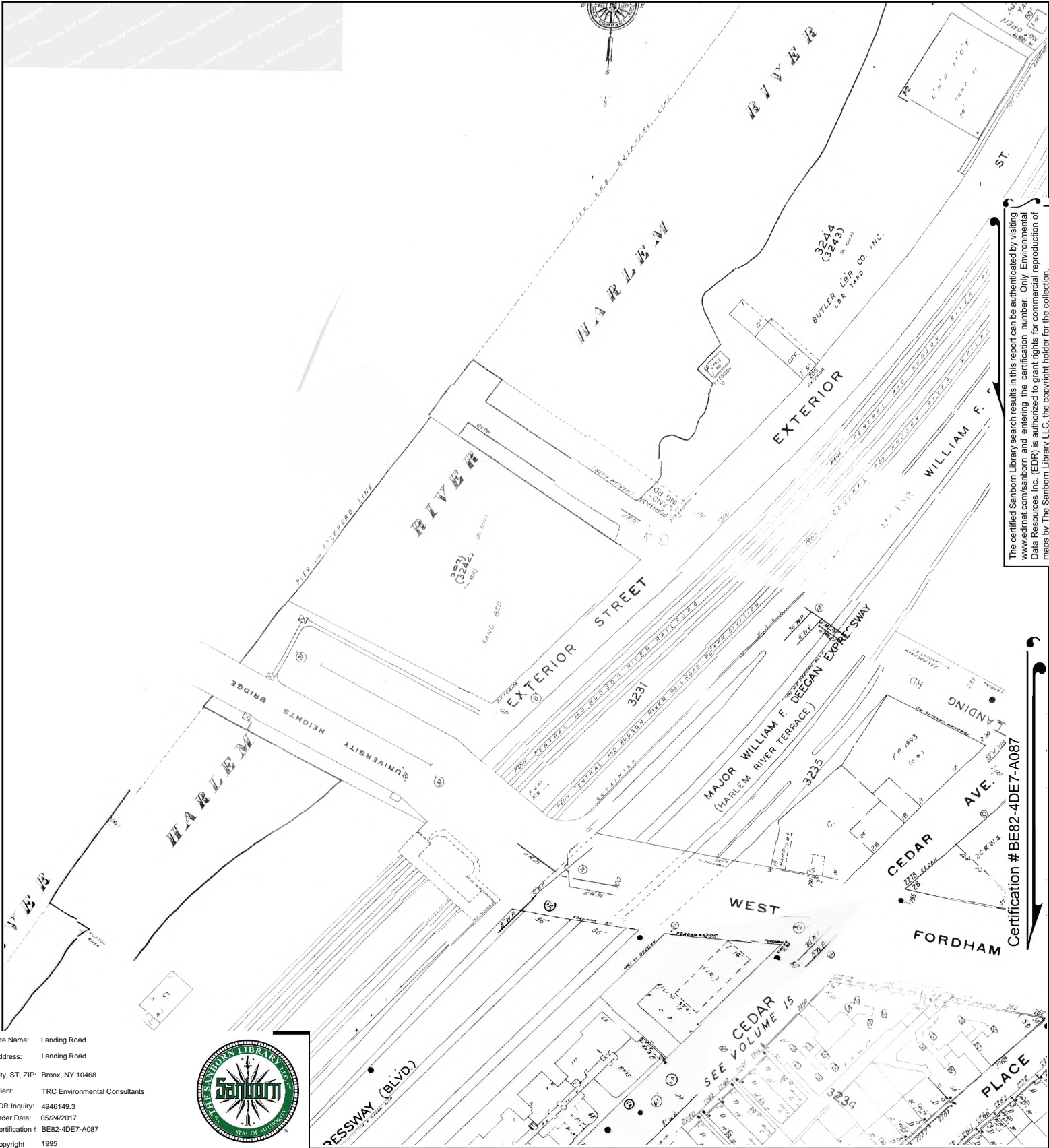

The certified Sanborn Library search results in this report can be authenticated by visiting www.edrnet.com/sanborn and entering the certification number. Only Environmental Data Resources Inc. (EDR) is authorized to grant rights for commercial reproduction of maps by The Sanborn Library LLC, the copyright holder for the collection.

Site Name: Landing Road
 Address: Landing Road
 City, ST, ZIP: Bronx, NY 10468
 Client: TRC Environmental Consultants
 EDR Inquiry: 4946149.3
 Order Date: 05/24/2017
 Certification # BE82-4DE7-A087
 Copyright 1995



UNIVERSITY HEIGHTS BRIDGE
 HARLEM RIVER
 EXTERIOR STREET
 MAJOR WILLIAM F. DEEGAN EXPRESSWAY
 CEDAR AVE.
 WEST FORDHAM PLACE
 SEE CEDAR VOLUME 15

Certification # BE82-4DE7-A087

This Certified Sanborn Map combines the following sheets. Outlined areas indicate map sheets within the collection.

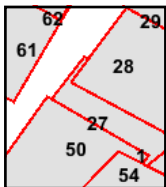
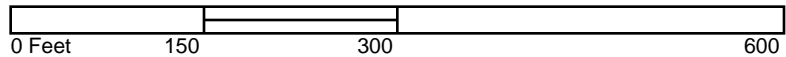

- Volume 12, Sheet 61
- Volume 14, Sheet 28
- Volume 14, Sheet 27
- Volume 14, Sheet 1
- Volume 15, Sheet 54
- Volume 15, Sheet 50



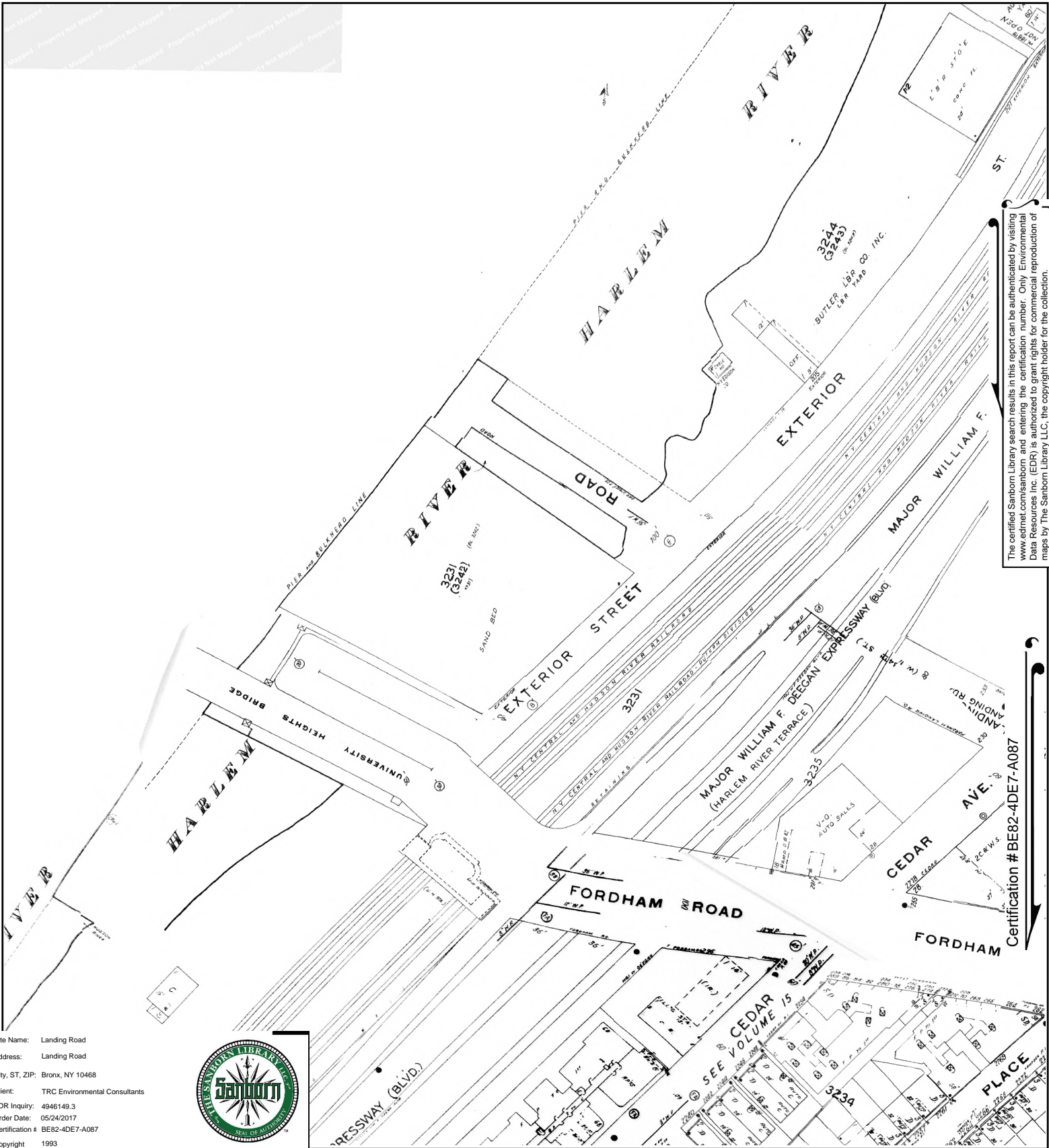

The certified Sanborn Library search results in this report can be authenticated by visiting www.edrnet.com/sanborn and entering the certification number. Only Environmental Data Resources Inc. (EDR) is authorized to grant rights for commercial reproduction of maps by The Sanborn Library LLC, the copyright holder for the collection.

Certification # BE82-4DE7-A087

This Certified Sanborn Map combines the following sheets. Outlined areas indicate map sheets within the collection.

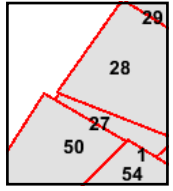

- Volume 15, Sheet 54
- Volume 15, Sheet 50
- Volume 14, Sheet 28
- Volume 14, Sheet 27
- Volume 14, Sheet 1



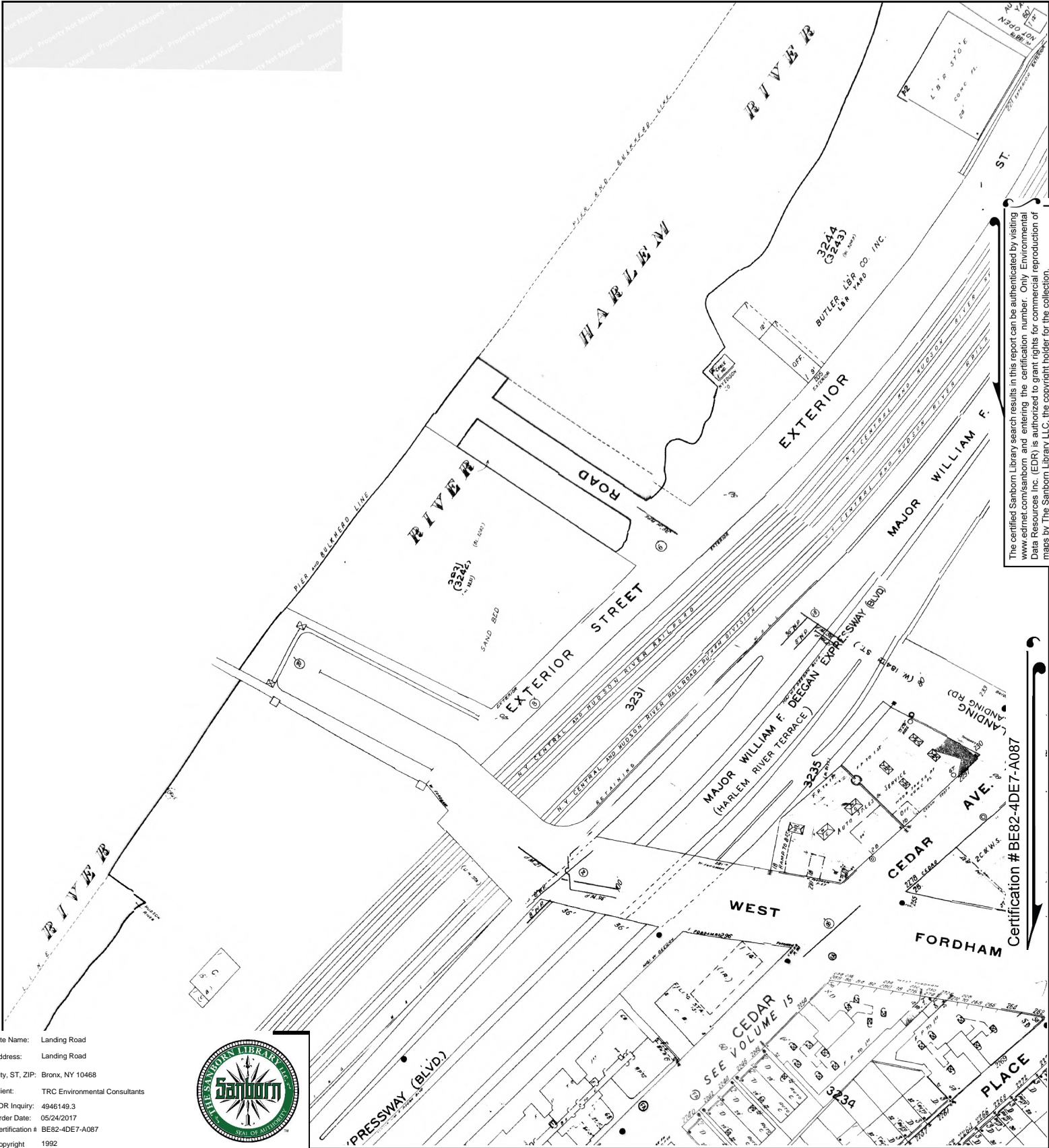

This Certified Sanborn Map combines the following sheets.
 Outlined areas indicate map sheets within the collection.

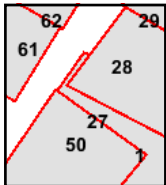
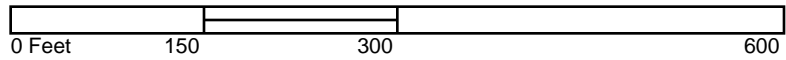

- Volume 15, Sheet 50
- Volume 12, Sheet 62
- Volume 12, Sheet 61
- Volume 14, Sheet 28
- Volume 14, Sheet 27
- Volume 14, Sheet 1

The certified Sanborn Library search results in this report can be authenticated by visiting www.edrnet.com/sanborn and entering the certification number. Only Environmental Data Resources Inc. (EDR) is authorized to grant rights for commercial reproduction of maps by The Sanborn Library LLC, the copyright holder for the collection.

Certification # BE82-4DE7-A087



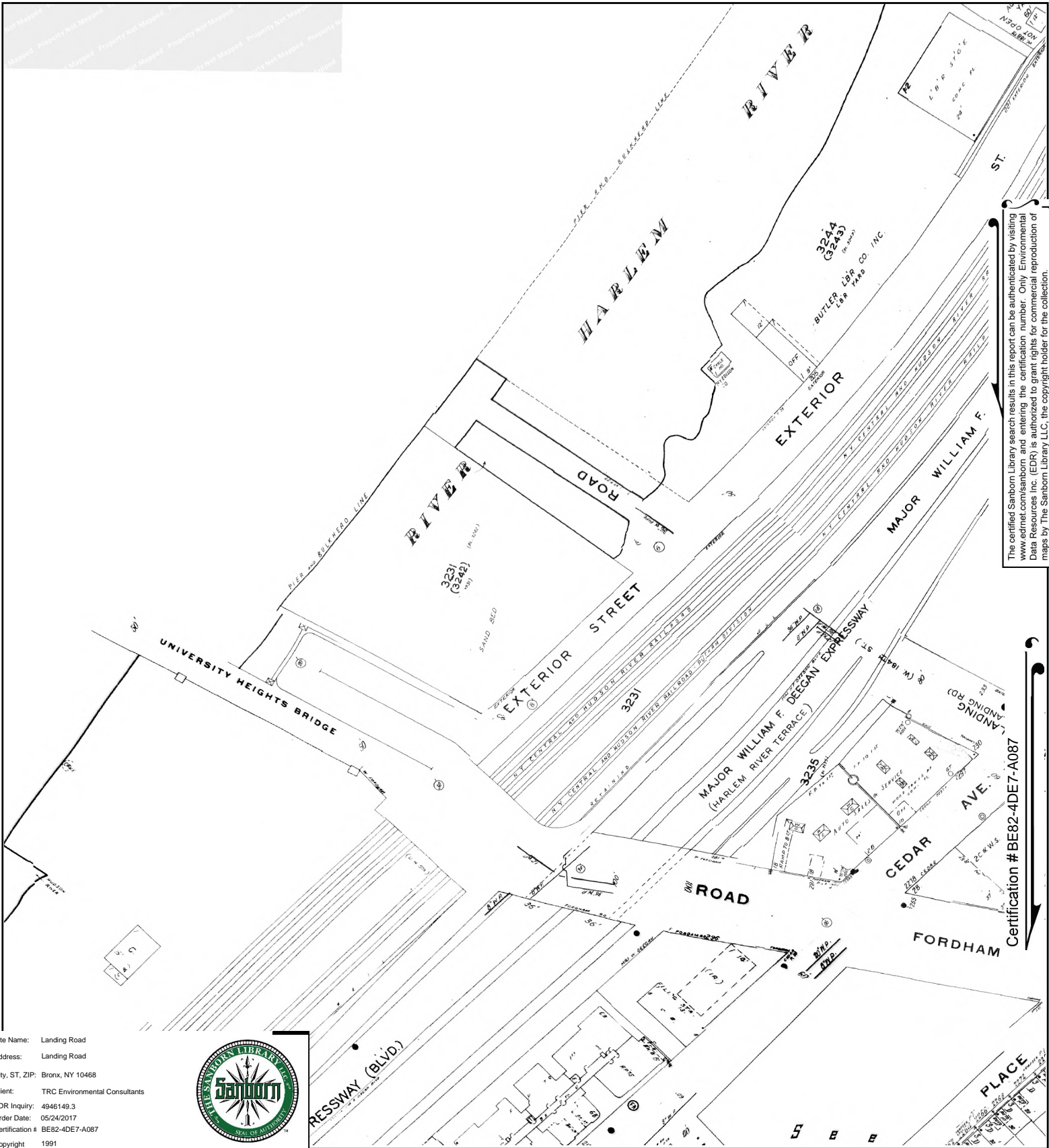

Site Name: Landing Road
 Address: Landing Road
 City, ST, ZIP: Bronx, NY 10468
 Client: TRC Environmental Consultants
 EDR Inquiry: 4946149.3
 Order Date: 05/24/2017
 Certification # BE82-4DE7-A087
 Copyright 1991



This Certified Sanborn Map combines the following sheets.
 Outlined areas indicate map sheets within the collection.

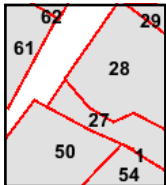

Volume 15, Sheet 54
 Volume 15, Sheet 50
 Volume 14, Sheet 28
 Volume 14, Sheet 27
 Volume 14, Sheet 1

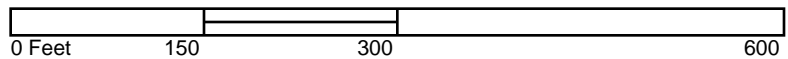

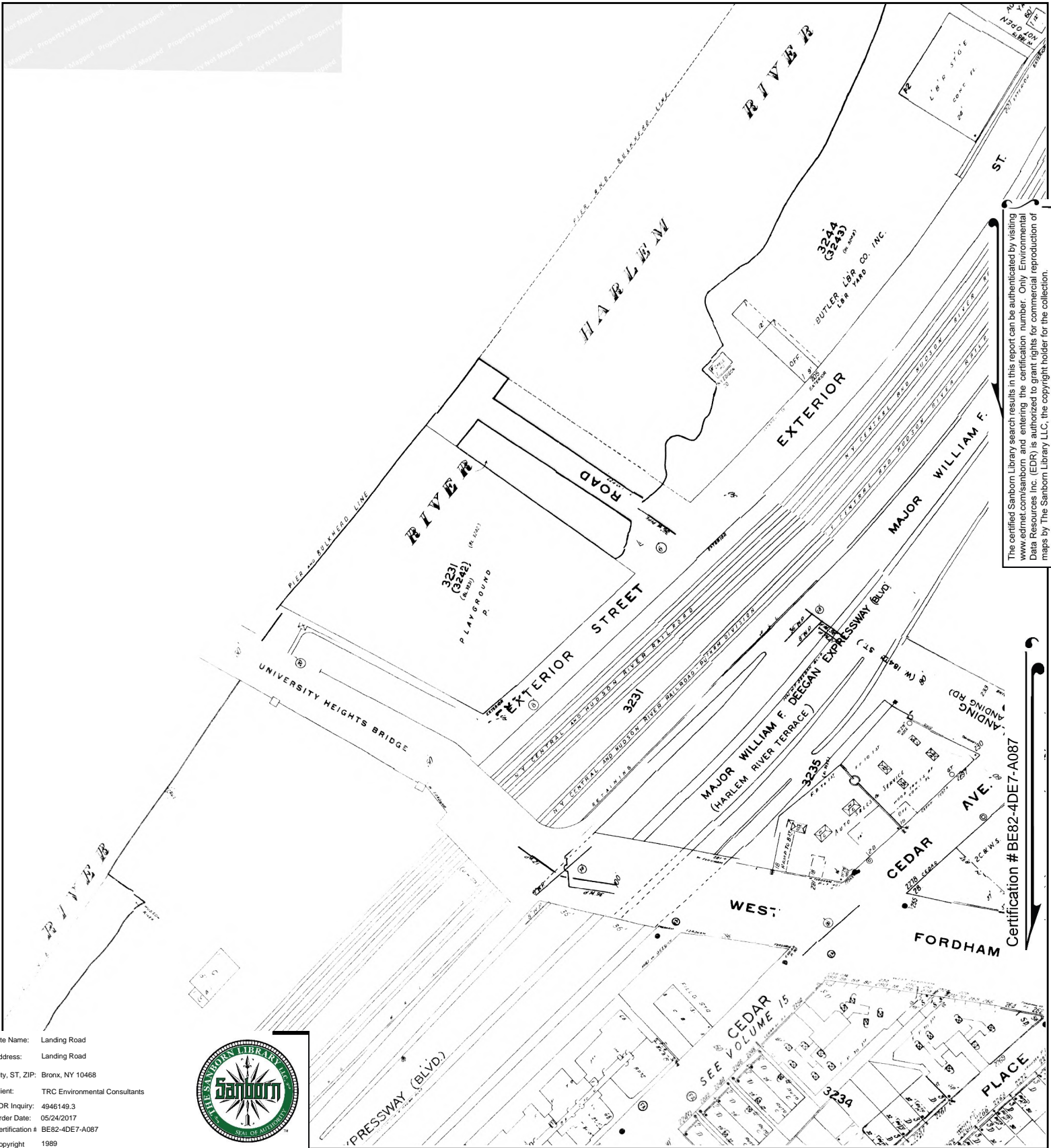

Site Name: Landing Road
 Address: Landing Road
 City, ST, ZIP: Bronx, NY 10468
 Client: TRC Environmental Consultants
 EDR Inquiry: 4946149.3
 Order Date: 05/24/2017
 Certification # BE82-4DE7-A087
 Copyright 1989



This Certified Sanborn Map combines the following sheets.
 Outlined areas indicate map sheets within the collection.

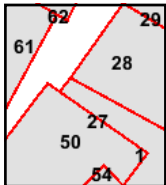
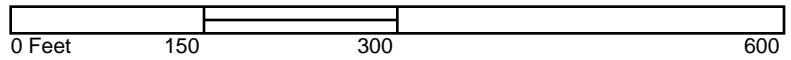

Volume 15, Sheet 54
 Volume 15, Sheet 50
 Volume 14, Sheet 28
 Volume 14, Sheet 27
 Volume 14, Sheet 1



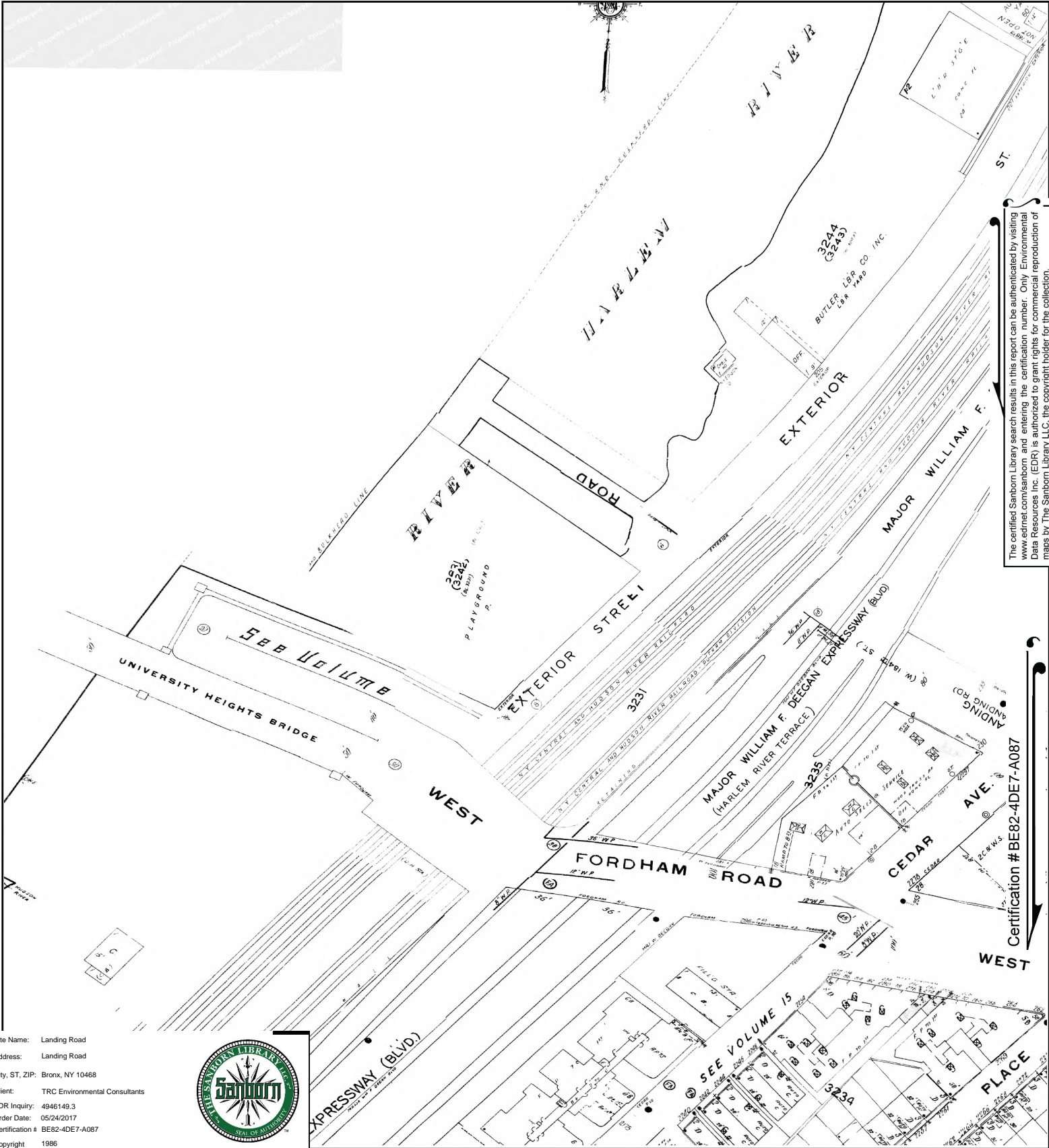

The certified Sanborn Library search results in this report can be authenticated by visiting www.edrnet.com/sanborn and entering the certification number. Only Environmental Data Resources Inc. (EDR) is authorized to grant rights for commercial reproduction of maps by The Sanborn Library LLC, the copyright holder for the collection.

Certification # BE82-4DE7-A087

Site Name: Landing Road
 Address: Landing Road
 City, ST, ZIP: Bronx, NY 10468
 Client: TRC Environmental Consultants
 EDR Inquiry: 4946149.3
 Order Date: 05/24/2017
 Certification # BE82-4DE7-A087
 Copyright 1986



This Certified Sanborn Map combines the following sheets. Outlined areas indicate map sheets within the collection.

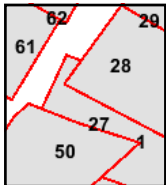

Volume 14, Sheet 28
 Volume 14, Sheet 27
 Volume 14, Sheet 1
 Volume 15, Sheet 50
 Volume 12, Sheet 61



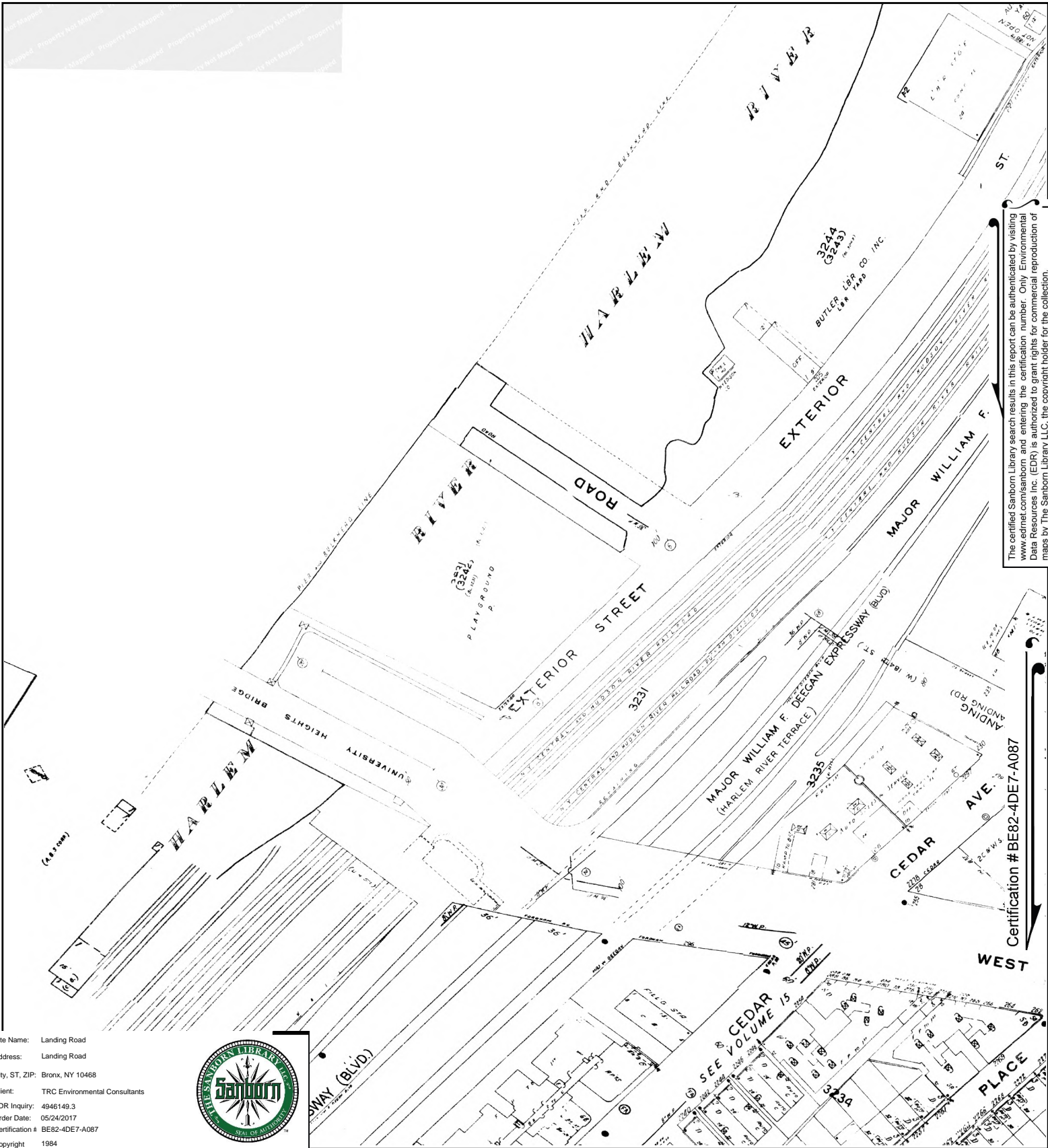

The certified Sanborn Library search results in this report can be authenticated by visiting www.edrnet.com/sanborn and entering the certification number. Only Environmental Data Resources Inc. (EDR) is authorized to grant rights for commercial reproduction of maps by The Sanborn Library LLC, the copyright holder for the collection.

Site Name: Landing Road
 Address: Landing Road
 City, ST, ZIP: Bronx, NY 10468
 Client: TRC Environmental Consultants
 EDR Inquiry: 4946149.3
 Order Date: 05/24/2017
 Certification # BE82-4DE7-A087
 Copyright 1984



This Certified Sanborn Map combines the following sheets. Outlined areas indicate map sheets within the collection.

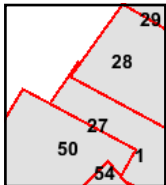

Volume 15, Sheet 54
 Volume 15, Sheet 50
 Volume 14, Sheet 28
 Volume 14, Sheet 27
 Volume 14, Sheet 1

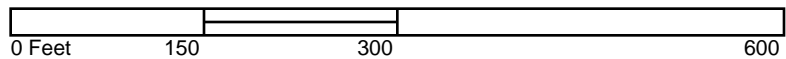

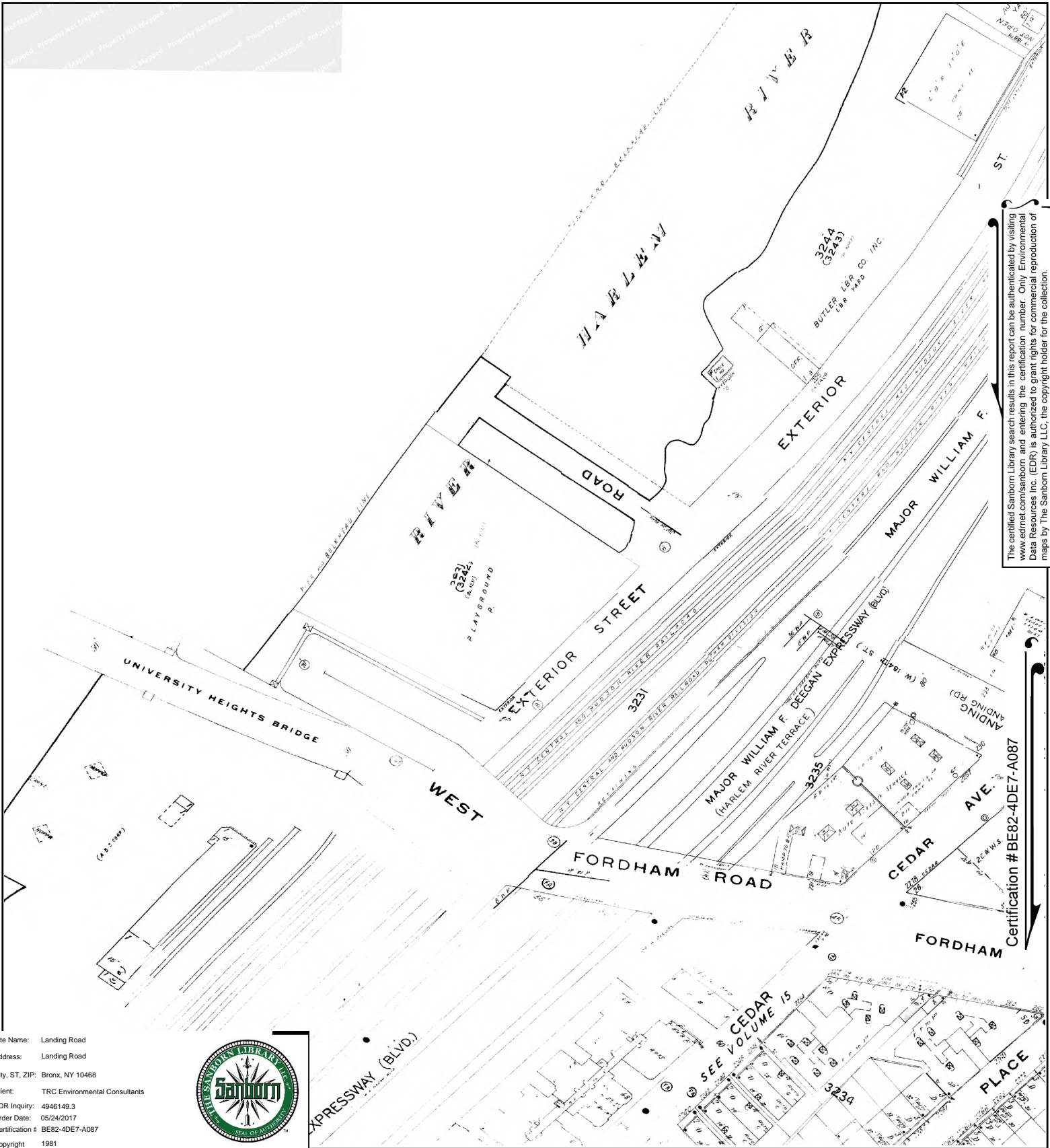

The certified Sanborn Library search results in this report can be authenticated by visiting www.edrnet.com/sanborn and entering the certification number. Only Environmental Data Resources Inc. (EDR) is authorized to grant rights for commercial reproduction of maps by The Sanborn Library LLC, the copyright holder for the collection.

Certification # BE82-4DE7-A087

Site Name: Landing Road
 Address: Landing Road
 City, ST, ZIP: Bronx, NY 10468
 Client: TRC Environmental Consultants
 EDR Inquiry: 4946149.3
 Order Date: 05/24/2017
 Certification #: BE82-4DE7-A087
 Copyright: 1981



This Certified Sanborn Map combines the following sheets. Outlined areas indicate map sheets within the collection.

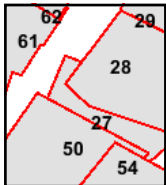

Volume 14, Sheet 28
 Volume 14, Sheet 27
 Volume 15, Sheet 54
 Volume 15, Sheet 50



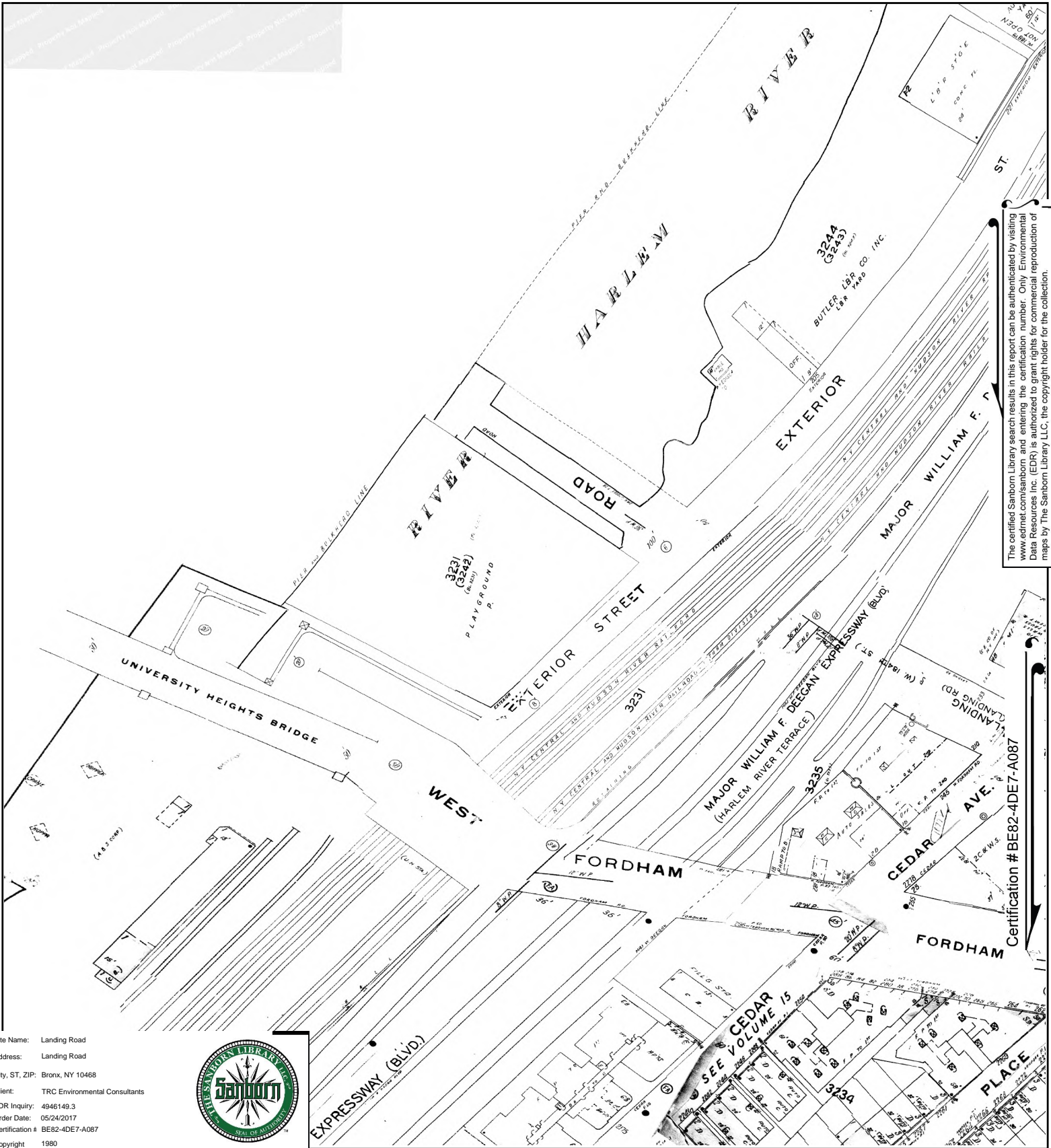

The certified Sanborn Library search results in this report can be authenticated by visiting www.edrnet.com/sanborn and entering the certification number. Only Environmental Data Resources Inc. (EDR) is authorized to grant rights for commercial reproduction of maps by The Sanborn Library LLC, the copyright holder for the collection.

Certification # BE82-4DE7-A087

Site Name: Landing Road
 Address: Landing Road
 City, ST, ZIP: Bronx, NY 10468
 Client: TRC Environmental Consultants
 EDR Inquiry: 4946149.3
 Order Date: 05/24/2017
 Certification # BE82-4DE7-A087
 Copyright 1980



This Certified Sanborn Map combines the following sheets. Outlined areas indicate map sheets within the collection.

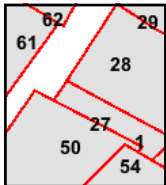

Volume 15, Sheet 54
 Volume 15, Sheet 50
 Volume 14, Sheet 28
 Volume 14, Sheet 27
 Volume 14, Sheet 1



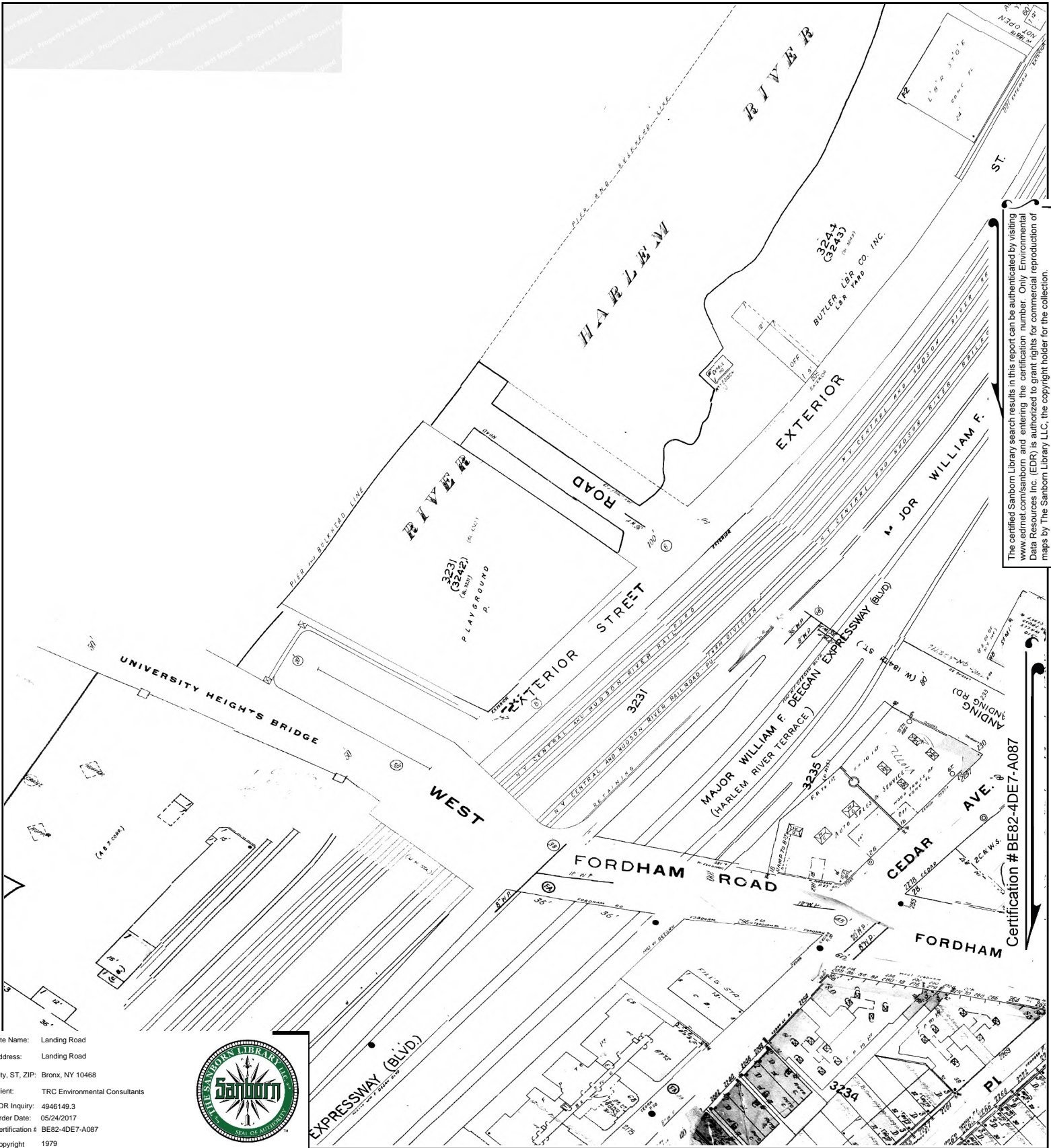

Site Name: Landing Road
 Address: Landing Road
 City, ST, ZIP: Bronx, NY 10468
 Client: TRC Environmental Consultants
 EDR Inquiry: 4946149.3
 Order Date: 05/24/2017
 Certification # BE82-4DE7-A087
 Copyright 1979



This Certified Sanborn Map combines the following sheets.
 Outlined areas indicate map sheets within the collection.

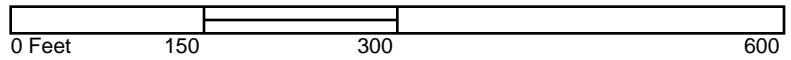

- Volume 12, Sheet 61
- Volume 14, Sheet 28
- Volume 14, Sheet 27
- Volume 14, Sheet 1
- Volume 12, Sheet 62
- Volume 15, Sheet 54
- Volume 15, Sheet 50

