REMEDIAL INVESTIGATION WORK PLAN

**266-270 West 96th Street
NEW YORK, NEW YORK
NYSDEC BCP Site No. C231133**

Prepared for:

**266 West 96th Street Associates LLC
675 Third Avenue, Suite 2800
New York, New York 10017**

Prepared by:

**Langan Engineering, Environmental, Surveying,
Landscape Architecture and Geology, D.P.C.
21 Penn Plaza
360 West 31st Street, 8th Floor
New York, New York 10001**

LANGAN

**December 26, 2019
Langan Project No. 170432001**

TABLE OF CONTENTS

CERTIFICATION	III
1.0 INTRODUCTION	1
2.0 SITE BACKGROUND	2
2.1 Site Description	2
2.2 Surrounding Property Land Use	2
2.3 Site Physical Conditions	5
2.3.1 Topography	5
2.3.2 Geology	5
2.3.3 Hydrogeology	5
2.3.4 Wetlands	6
2.4 Summary of Previous Environmental Investigations	6
2.5 Areas of Concern	7
3.0 SCOPE OF WORK	9
3.1 Geophysical Survey	11
3.2 Soil Investigation	11
3.2.1 Drilling and Logging	11
3.2.2 Soil Sampling and Analysis	11
3.3 Groundwater Investigation	12
3.3.1 Monitoring Well Installation	12
3.3.2 Monitoring Well Survey	13
3.3.3 Groundwater Sampling and Analysis	13
3.4 Soil Vapor Investigation	14
3.4.1 Soil Vapor Point Installation	14
3.4.2 Soil Vapor Sampling and Analysis	14
3.4.3 Indoor Air Investigation	15
3.5 Data Management and Validation	15
3.6 Management of Investigation-Derived Waste	16
3.7 Air Monitoring	17
3.7.1 Worker Air Monitoring	17
3.7.2 Community Air Monitoring Plan	17
3.8 Qualitative Human Health Exposure Assessment	19
4.0 REPORTING	20
4.1 Remedial Investigation Report (RIR)	20
4.2 Daily Reports	20
4.3 Monthly Reports	21
4.4 Other Reporting	21
5.0 SCHEDULE	22

TABLES

Table 1	Proposed Sample Summary
Table 2	Emerging Contaminants List for Groundwater Samples

FIGURES

Figure 1	Site Location Map
Figure 2	Site Plan
Figure 3	Adjacent Property Land Use Map
Figure 4	Historical Soil Sampling Results Map
Figure 5	Historical Soil Vapor Sampling Results Map
Figure 6	Areas of Concern and Proposed Sample Location Plan

APPENDICES

Appendix A	Previous Environmental Reports
Appendix B	Health and Safety Plan
Appendix C	Quality Assurance Project Plan
Appendix D	Community Air Monitoring Plan
Appendix E	Remediation Schedule

CERTIFICATION

I, Jason J. Hayes, certify that I am currently a Qualified Environmental Professional as defined in 6 New York Codes, Rules, and Regulations (NYCRR) Part 375 and that this Remedial Investigation Work Plan (RIWP) was prepared in accordance with all applicable statutes and regulations and in substantial conformance with the New York State Department of Environmental Conservation (NYSDEC) Division of Environmental Remediation (DER)-10 Technical Guidance for Site Investigation and Remediation.



Jason J. Hayes, PE, LEED^{AP}

1.0 INTRODUCTION

This Remedial Investigation Work Plan (RIWP) was prepared on behalf of 266 West 96th Street Associates LLC (the Volunteer) for the property located at 266-270 West 96th Street in the Upper West Side neighborhood of Manhattan, New York (the site). The Volunteer will implement the RIWP for site (New York State Brownfield Cleanup Program (BCP) Site No. C231133) pursuant to the Brownfield Cleanup Agreement (BCA) dated June 10, 2019 with the New York State Department of Environmental Conservation (NYSDEC).

The objective of the scope of work defined in the RIWP is to investigate and characterize the nature and extent of environmental impacts at the site and to provide sufficient information to evaluate remedial alternatives and threats to human health and the environment, as required under the BCP. This RIWP was developed in accordance with the process and requirements identified in the NYSDEC "Division of Environmental Remediation (DER)-10: Technical Guidance for Site Investigation and Remediation" (May 2010) and the New York State Department of Health (NYSDOH) "Guidance for Evaluating Soil Vapor Intrusion in the State of New York" (October 2006, with updates May 2017).

2.0 SITE BACKGROUND

2.1 Site Description

The site is located at 266-270 West 96th Street in the Upper West Side neighborhood of Manhattan, New York and is identified as Block 1243, Lots 57, 59 and 60 on the Manhattan Borough Tax Map. A site location map is provided as Figure 1. The site encompasses an area of about 10,700 square feet (0.24 acres). Lot 57 is improved with a vacant three-story building with a full cellar level that most recently operated as a power substation for the New York City Metro Transit Authority (MTA). Lots 59 and 60 are improved with two-story commercial buildings with full cellars and exterior patio spaces operated by the Salvation Army and National Association for the Advancement of Colored People (NAACP), respectively. Two active 275-gallon No.2 fuel oil above ground storage tanks (ASTs) are located in the cellar of the building on Lot 60. A site plan is provided as Figure 2.

The site is enrolled in the New York State Brownfield Cleanup Program (BCP) as 266-270 West 96th Street, BCP Site No. C231133. The Applicant has Volunteer Status. Previous environmental investigations completed at the site confirmed on-site impacts to soil and soil vapor. Groundwater sampling was not conducted during the previous environmental investigation.

According to New York City Planning Commission Zoning Map 5d, the site is currently situated within a residential district (R10A). This district typically contains apartment buildings set on the avenues and wide streets of Manhattan. Typical new buildings are apartment buildings between 21 and 23 stories with high lot coverage and street walls set at or near the street line. The site is undergoing CEQR and ULURP as a requirement for the City disposition of Lot 57 without the restrictions established in a prior disposition approval by the City Planning Commission.

2.2 Surrounding Property Land Use

The site is located in a mixed-use area with multi-story institutional, commercial, and residential buildings. The following is a summary of surrounding property usage:

Direction	Adjoining and Adjacent Properties			Surrounding Properties
	Block No.	Lot No.	Description	
North	N/A	N/A	West 96 th Street	Multi-story commercial and residential buildings
	1868	1	13-story residential building	
	1868	7501	35-story mixed-use commercial and residential building	

Direction	Adjoining and Adjacent Properties			Surrounding Properties
	Block No.	Lot No.	Description	
East	1243	55	Two-story commercial building	Broadway followed by Multi-story mixed-use, residential, and commercial buildings
South	1243	8	6-story residential building	West 95 th Street followed by multi-story residential and commercial buildings
		1	15-story institutional building	
West	1243	7502	16-story residential building	West End Avenue followed by multi-story institutional (Public School P.S 75) and residential buildings residential, and a playground
	1243	61	13-story residential building	

Public infrastructure (storm drains, sewers, and underground utility lines) exists within the streets surrounding the site. A land use map showing the adjacent and surrounding properties is provided as Figure 3.

Land use within a half-mile radius includes residential, commercial, and institutional uses and park land. The nearest ecological receptor is the Hudson River, located about 1,500 feet west of the site. Sensitive receptors, as defined in DER-10, located within a half-mile of the site include those listed below:

Number	Name (Approximate distance from site)	Address
1	Emily Dickinson School P.S. 75 (approximately 0.03 miles west of the site)	735 West End Avenue New York, NY 10025
2	Alfred E Smith School P.S. 163 (approximately 0.15 miles northeast of the site)	163 W 97th Street New York, NY 10025
3	Montclare Children's School (approximately 0.15 miles east of site)	747 Amsterdam Avenue New York, NY 10025
4	Chabad of the West Side (approximately 0.15 miles east of site)	166 W 97th Street New York, NY 10025
5	River Park Nursery School (approximately 0.15 miles east southeast of site)	711 Amsterdam Avenue New York, NY 10025
6	The Goddard School (approximately 0.15 miles south of site)	2495 Broadway New York, NY 10025
7	West Side Montessori School (approximately 0.19 miles southwest of site)	309 W 92nd Street New York, NY 10025

Number	Name (Approximate distance from site)	Address
8	Riverside Montessori School (approximately 0.19 miles southwest of site)	202 Riverside Drive New York, NY 10025
9	The Studio School (approximately 0.19 miles east southeast of site)	117 W 95th Street New York, NY 10025
10	La Escuelita (approximately 0.19 miles northwest of site)	225 W 99th Street New York, NY 10025
11	Manhattan Children's Center (approximately 0.22 miles southeast of site)	124 W 95th Street New York, NY 10025
12	Basic Trust (approximately 0.22 miles southeast of site)	127 W 94th Street New York, NY 10025
13	Bright Horizons at West 96th Street (approximately 0.23 miles east of site)	103 W 96th Street New York, NY 10025
14	Purple Circle Early Childhood Program (approximately 0.23 miles north of site)	251 W 100th Street New York, NY 10025
15	My Little Language School Bilingual Montessori (approximately 0.23 miles northeast of site)	225 W 99th Street New York, NY 10025
16	The IDEAL School of Manhattan (approximately 0.24 miles southwest of site)	314 W 91st Street New York, NY 10024
17	Solomon Schecter School of Manhattan (approximately 0.35 miles northeast of site)	805 Columbus Avenue New York, NY 10025
18	The Richard Rodgers School of the Arts and Technology P.S. 166 (approximately 0.38 miles south of the site)	132 W 89th Street New York, NY 10024
19	Community Action School (approximately 0.23 miles southeast of the site)	154 W 93rd Street New York, NY 10025
20	New York City Housing Authority's Douglass II Day Care Center (approximately 0.42 miles north of site)	820 Columbus Avenue New York, NY 10025
21	The Lillian Weber School of The Arts (approximately 0.43 miles southeast of the site)	32 W 92nd Street New York, NY 10025
22	Goddard Riverside Community Center (approximately 0.47 miles southeast of site)	593 Columbus Avenue New York, NY 10024

2.3 Site Physical Conditions

2.3.1 Topography

According to the preliminary architectural survey completed by True North Surveyors, Inc., dated August 2016, the site elevation ranges from about 54 to 62 feet in reference to the North American Vertical Datum of 1988 (NAVD88), and the surrounding area slopes gradually to the west towards the Hudson River.

2.3.2 Geology

According to Langan's May 2018 Subsurface Investigation Letter Report, the subsurface strata beneath the site consists of historic fill material generally characterized by brown, fine- to medium-grained sand with varying amounts of silt, gravel, clay, asphalt, concrete, brick, and glass extending to depths of about 3 to 8 feet below cellar grade or about 16 to 24 feet below sidewalk grade. The fill material is underlain by native soil generally consisting of medium-dense fine-grained silty sand with varying amounts of gravel and clay.

According to the USGS Bedrock and Engineering Geologic Maps of New York County and Parts of Kings and Queens Counties, New York, and parts of Bergen and Hudson Counties, New Jersey, dated 1994, the site is underlain by the Middle Ordovician to Lower Cambrian-Ordovician Hartland Formation, which generally consists of muscovite-biotite-quartz schist. Bedrock is anticipated to be about 6 to 12 feet below cellar grade or about 19 to 25 feet below sidewalk grad.

2.3.3 Hydrogeology

Groundwater flow is typically topographically influenced, as shallow groundwater tends to originate in areas of topographic highs and flows toward areas of topographic lows, such as rivers, stream valleys, ponds, and wetlands. A broader, interconnected hydrogeologic network often governs groundwater flow at depth or in the bedrock aquifer. Groundwater depth and flow direction are also subject to hydrogeologic and anthropogenic variables such as precipitation, evaporation, extent of vegetation cover, coverage by impervious surfaces, and subsurface structures. Other factors influencing groundwater include depth to bedrock, the presence of anthropogenic fill, and variability in local geology and groundwater sources or sinks.

Infiltration of precipitation to the water table is likely minimal due to the current presence of impervious surfaces throughout the site. The majority of runoff drains to city sewers and then to one of the several wastewater treatment plants that serve the city. Groundwater in Manhattan is not used as a potable water source. Potable water provided to the City of New York is derived from surface impoundments in the Croton, Catskill, and Delaware watersheds.

Groundwater was not encountered during previous subsurface investigations. Groundwater flow at the site is inferred to flow to the north-northwest towards the Hudson River. Groundwater elevations and flow direction at the site will be evaluated during the Remedial Investigation (RI).

2.3.4 Wetlands

Wetlands on and near the site were evaluated by reviewing the National Wetlands Inventory and NYSDEC regulated wetlands map. There are no wetlands on or near the site.

2.4 Summary of Previous Environmental Investigations

Previous environmental reports were reviewed to inform this RIWP. These reports are summarized below and are included in Appendix A.

- *Phase I Environmental Site Assessment, prepared by Langan Engineering, Environmental, Surveying, Landscape Architecture, and Geology, D.P.C (Langan), dated February 2, 2018*
- *Subsurface Investigation Letter Report, prepared by Langan, dated June 2018*

February 2018 Phase I ESA for 266-270 West 96th Street, prepared by Langan

Langan performed a Phase I ESA in February 2018 in general conformance with ASTM International (ASTM) Standard Practice for Environmental Site Assessments E1527-13 and the United States Environmental Protection Agency (USEPA) All Appropriate Inquiries (AAI) Rule, for the purpose of identifying Recognized Environmental Conditions (RECs) in connection with the site. The following RECs were identified:

- REC 1 – Historical Site Operations: Historical operations on the site included a power substation (1912 - 2005) on Lot 57 and a dry cleaning facility (1950 - 1968) on Lot 60.
- REC 2 – Historical and Current Use of Adjoining Properties: Historical use of the adjoining properties included a dry cleaner (2000) and a medical laboratory (1938 - 1968) to the north of the site and a dry cleaner (1985 – present) with a Resource Conservation and Recovery Act (RCRA) generator listing (1998) to the south of the site.

June 2018 Subsurface Investigation Letter Report, prepared by Langan

A subsurface investigation was conducted to investigate RECs identified during the February 2018 Phase I ESA. The scope of the investigation included the following:

- A geophysical survey to locate potential underground storage tanks (USTs) and other subsurface structures.
- Advancement of eight borings to depths of up to 12 feet below grade surface (bgs) and collection of 15 soil samples.
- Installation of six sub-slab soil vapor points and collection of six sub-slab soil vapor samples and one ambient air sample.

The investigation provided the following findings:

- Soil contains semivolatile organic compounds (SVOCs), pesticides, and metals at concentrations exceeding Title 6 of the New York Codes, Rules, and Regulations (NYCRR) Part 375 Unrestricted Use (UU) and/or Restricted Use Restricted-Residential Use (RURR) Soil Cleanup Objectives (SCOs). SVOCs were identified above Commercial Use SCOs in boring SB02 from 4.5 to 5.5 feet bgs.
- Groundwater was not encountered during the investigation.
- Multiple VOCs, including petroleum-related VOCs and chlorinated volatile organic compounds (CVOCs), were identified in soil vapor samples above ambient air concentrations. Tetrachloroethene (PCE) and Trichloroethene (TCE) were detected in the soil vapor samples collected from the northern and western parts of the site (Lots 59 and 60). When applied to the New York State Department of Health Soil Vapor/ Indoor Air Matrices, the recommended outcome range for cis-1,2-dichloroethene, tetrachloroethene (PCE), and trichloroethene (TCE) detected in soil vapor samples ranges from “no further action” to “mitigate”.

A summary of historical soil and soil vapor sampling results are provided on Figures 4 and 5, respectively.

2.5 Areas of Concern

Based on site history and the findings of the previous studies, the areas of concern (AOCs) to be further investigated during the RI are described below and shown on Figure 6:

AOC 1: Historic Fill Material

Material from unknown sources may have been used as backfill during various phases of the site development history. The June 2018 Subsurface Investigation identified historic fill material impacted with SVOCs, pesticides and metals at concentrations above UU and/or RURR SCOs to depths of 3 to 8 feet below cellar grade across the site.

AOC 2: Chlorinated Volatile Organic Compounds in Soil Vapor

The June 2018 Subsurface Investigation identified chlorinated VOCs (CVOCs) in soil vapor samples at concentrations above those detected in the ambient air sample. When applied to the NYSDOH Decision Matrices, concentrations of cis-1,2-dichloroethene, PCE, and TCE in soil vapor yield recommendations ranging from “no further action” to “mitigate” (absent collocated indoor air data). CVOC impacts may be associated with the historical use of the site or may be emanating from off-site source(s).

AOC 3: Historical Site Operations

Historical operations on the site included a power substation (1912 - 2005) on Lot 57 and a dry cleaning facility (1950 - 1968) on Lot 60. Undocumented spills or releases of solvents, petroleum, chemicals, and/or other hazardous substances associated with these historical operations may have adversely affected soil, groundwater, and/or soil vapor beneath the site. Petroleum-related VOC and CVOC impacts to soil vapor may be a result of former site operations.

AOC 4: Anomalous PAH Concentrations in SB02

During the June 2018 subsurface investigation, historic fill material exhibiting a petroleum-like odor and staining and were identified in boring SB02 located in the south central part of the site. SVOCs, specifically polynuclear aromatic hydrocarbons (PAHs), were identified at anomalously high concentrations in the sample collected from the 4.5 to 5.5 foot interval (max. concentration 1,884 milligrams per kilogram [mg/kg]). These impacts may be the result of historical site operations or historic fill material.

3.0 SCOPE OF WORK

The objective of this RIWP is to investigate and characterize “the nature and extent of the contamination at and/or emanating from the brownfield site”, per Environmental Conservation Law (ECL) Article 27, Title 14 (Brownfield Cleanup Program). The rationale for each sampling location in relation to the AOCs and analytical parameters for each proposed sample are provided in Table 1. The field tasks are discussed in more detail in the following sections.

Geophysical Survey

- Perform a geophysical survey to locate potential unidentified USTs or underground structures and identify utilities. Sampling locations may be relocated as necessary based on the findings of the geophysical survey.

Soil Borings and Sampling

- Advance fourteen soil borings to about 20 feet below grade surface (bgs) or until refusal, whichever is shallower.
- Collect three soil samples from each soil boring for a total of 42 soil samples (plus quality assurance/quality control [QA/QC] samples) for laboratory analysis.

Monitoring Well Installation and Sampling

- Install and develop four permanent monitoring wells. Wells are anticipated to be located in bedrock, anticipated to be about 6 to 12 feet below cellar grade.
- Collect one groundwater sample from each monitoring well (plus QA/QC samples) for laboratory analysis.
- Survey and gauge monitoring wells to establish groundwater elevations and evaluate flow direction.
- Develop a groundwater contour map.

Soil Vapor and Ambient Air Sampling

- Install five sub-slab vapor points to a depth of about two inches below the existing concrete slab, and co-locate them with five indoor air samples.
- Install one soil vapor point to a depth of about two feet above refusal.
- Collect a total of five sub-slab vapor samples, five indoor air samples, one soil vapor and one ambient air sample for laboratory analysis.

Data collected during this RI will supplement the June 2018 Subsurface Investigation.

Modifications to this scope of work may be required: 1) due to site operations, equipment or other access restrictions; 2) in the event that unexpected contamination is detected and additional analytical data is needed; and 3) to adequately characterize and delineate subsurface impacts in compliance with the Brownfield Law, regulations and applicable investigation guidance documents (e.g., DER-10). NYSDEC and NYSDOH will be contacted to obtain approval for these modifications.

The field investigation will be completed in accordance with NYSDEC DER-10 Guidance and the procedures specified in the Health and Safety Plan (HASP) and the Quality Assurance Project Plan (QAPP) included as Appendices B and C, respectively. A Community Air Monitoring Plan will be implemented during this investigation (see Section 3.8.2 and Appendix D).

The names, contact information and roles of the principal personnel who will participate in the investigation, project managers, and subcontractors are listed below. The HASP contains emergency contact information (HASP Table 5) and a map with a route to the nearest hospital (HASP Figure 2). Resumes for Langan employees involved in the project are included in the QAPP (Appendix C).

Personnel	Investigation Role	Contact Information
Michael Burke, CHMM Langan	Qualified Environmental Professional	Phone – 212-479-5413 Email – mburke@langan.com
Jason Hayes, P.E. Langan	Project Engineer	Phone – 212-479-5427 Email – jhayes@langan.com
Mimi Raygorodetsky Langan	Quality Assurance Officer	Phone – 212-479-5441 Email – mraygorodetsky@langan.com
Brian Gochenaur Langan	Senior Project Manager	Phone – 212-479-5479 Email – bgochenaur@langan.com
Tony Moffa, CHMM Langan	Langan Health & Safety Officer	Phone – 215-491-6500 Email – tmoffa@langan.com
Bill Bohrer Langan	Field Safety Officer	Phone – 410-984-3068 Email – wbohrer@langan.com
Kimberly Del Col, P.E. Langan	Project Manager	Phone – 212-479-5486 Email – kdelcol@langan.com
Joe Yanowitz Langan	Field Team Leader	Phone – 212-479-5496 Email – jyanowitz@langan.com
Ben Rao Alpha Analytical Labs	Laboratory Contractor	Phone – 201-812-2633 Email – brao@alphalab.com
Emily Strake Langan	Program Quality Assurance Monitor/ Data Validator	Phone – 215-491-6526 Email – estrake@langan.com

3.1 Geophysical Survey

We will coordinate with a geophysical contractor to clear subsurface testing locations of potential subsurface utilities and to locate any potential USTs or other suspect anomalies. The geophysical survey will be completed using a collection of geophysical instruments, including electromagnetic and utility line locator instruments and ground-penetrating radar (GPR). Borings will be relocated as necessary to avoid subsurface utilities, infrastructure, or other impediments identified during the survey.

3.2 Soil Investigation

3.2.1 Drilling and Logging

An environmental drilling subcontractor will advance fourteen soil borings (designated SB09 through SB22) to further investigate the AOCs identified in Section 2.5. A plan showing the proposed boring locations is included as Figure 6. A Langan engineer, geologist or scientist will document the work, screen the soil samples for environmental impacts, and collect environmental samples for laboratory analyses.

Soil borings will be advanced from about 8 to 20 feet bgs or until refusal, whichever is shallower, using direct-push drilling technology (Geoprobe®). Soil will be screened continuously to the boring termination depth with a photoionization detector (PID) equipped with a 10.6 electron volt (eV) bulb and for visual and olfactory evidence of environmental impacts (e.g., staining and odor). Soil descriptions will be recorded in a field log. Boring logs will be presented in the Remedial Investigation Report (RIR).

3.2.2 Soil Sampling and Analysis

Up to three grab soil samples will be collected from each soil boring for laboratory analysis. For borings SB-09 to SB-18, one sample will be collected from the 0-2 foot bgs interval. A second sample will be collected from the bottom of the historic fill layer or, if encountered, from the interval exhibiting the greatest degree of contamination, where observed (based on the presence of staining, odor, and/or PID readings above background). A third sample will be collected from either the first underlying depth interval without evidence of impacts or the boring termination depth. For borings SB-19 to SB-22 (surrounding SB-02), grab samples depths will be determined in the field based on visual or instrumental indications of impacts.

The proposed soil samples are summarized in Table 1. Non-disposable, down-hole drilling equipment and sampling apparatus will be decontaminated between locations with Alconox® and water.

The samples will be collected in laboratory-supplied containers and will be sealed, labeled, and placed in an ice-chilled cooler (to attempt to maintain a temperature of about 4°C) for delivery to a NYSDOH Environmental Laboratory Approval Program (ELAP)-certified laboratory. Soil samples SB-09 to SB-18 will be analyzed using the latest USEPA methods as follows:

- Part 375 List and Target Compound List (TCL) VOCs by USEPA methods 8260C/5035
- Part 375 List and TCL SVOCs by USEPA method 8270D
- Part 375 List PCBs by USEPA method 8082A
- Target Analyte List (TAL)/Part 375 List metals (including cyanide and hexavalent and trivalent chromium) by USEPA Methods 6010C/7471B/9010C/7196A.
- Part 375 List pesticides by USEPA methods 8081B and 8151A, respectively
- NYSDEC List Perfluorinated Chemicals (PFC) by EPA Method 537. A list of the PFAS compounds is provided in Table 2.

Soil samples collected from borings SB-19 to SB-22 will be analyzed for Part 375 SVOCs by USEPA method 8270D, only.

QA/QC procedures to be followed are described in the QAPP in Appendix C.

3.3 Groundwater Investigation

3.3.1 Monitoring Well Installation

Four soil borings will be converted to permanent groundwater monitoring wells. Wells are anticipated to be installed in bedrock. A plan showing the proposed well locations is included as Figure 6.

The bedrock wells will be installed 10 feet into bedrock by advancing steel casing through overburden and into the rock, grouting the annulus of the casing and borehole, and drilling through the bottom of the casing to the target depth. Should groundwater be detected above bedrock and monitoring wells installed in the overburden, the wells will be constructed using 2-inch diameter polyvinyl chloride (PVC) riser pipe with 0.01-inch slotted screens. Monitoring well screens will be set to straddle the groundwater table, if observed. Clean sand will be used to fill the annulus around the screen up to about two feet above the top of the screened interval. A two-foot bentonite seal will be installed above the sand and the borehole annulus will be grouted to the surface. The wells will be finished with flush-mounted steel manhole covers.

Following installation, wells will be developed using a surge block across the well screen to agitate and remove fines. The surge block will be moved within the well screen in 2- to 3-foot increments for approximately 2 minutes per increment. After surging, the wells will be purged

via pumping until the water becomes clear (having turbidity less than 50 Nephelometric Turbidity Units [NTU]). The well will then be allowed to sit for a minimum of one week prior to collecting groundwater samples.

3.3.2 Monitoring Well Survey

The location and elevation of the groundwater monitoring wells (top of casing elevations) will be surveyed. This data will be used with synoptic groundwater well gauging data to prepare a groundwater contour map to evaluate the direction of groundwater flow. Vertical control will be established by surveying relative to the NAVD88 datum by a NYS-licensed land surveyor. Elevations of the top of monitoring well casings and protective well casings will be surveyed to the nearest 0.01 foot.

3.3.3 Groundwater Sampling and Analysis

One groundwater sample will be collected from each of the four wells, as summarized in Table 1. Prior to sampling, one round of synoptic gauging for static water levels will be performed and the monitoring wells will be purged. Purging will consist of pumping, at a minimum, the stabilized drawdown volume plus the pump's tubing volume, and waiting until the physical and chemical parameters (e.g., temperature, dissolved oxygen, oxygen reduction potential, turbidity) stabilize within the ranges specified in the USEPA's Low Stress Purging and Sampling Procedure for the Collection of Groundwater Samples From Monitoring Wells, dated July 30, 1996, and 4th revision September 19, 2017. Samples will be collected with a submersible or peristaltic pump and dedicated polyethylene tubing. The pump will be decontaminated with Alconox[®] and water between each sample location. Development and purge water will be containerized for off-site disposal.

The groundwater samples will be collected in laboratory-supplied containers and will be sealed, labeled, and placed in an ice-chilled cooler (to maintain a temperature of about 4°C) for delivery to the laboratory. Groundwater samples will be analyzed using the latest USEPA methods as follows:

- TCL VOCs by USEPA method 8260C
- TCL SVOCs by USEPA method 8270D
- PCBs by USEPA method 8082A
- Metals (filtered and unfiltered) by USEPA method 6010C/7470
- NYSDEC List Perfluorinated Chemicals (PFC) by EPA Method 537
- 1,4-dioxane by EPA Method 8270D

QA/QC procedures to be followed are described in the QAPP in Appendix C.

3.4 Soil Vapor Investigation

3.4.1 Soil Vapor Point Installation

Five sub-slab vapor points and one soil vapor point will be installed in accordance with the NYSDOH "Guidance for Evaluating Soil Vapor Intrusion in the State of New York" (October 2006, with updates 2017). A plan showing the proposed sub-slab and soil vapor sample locations is included as Figure 6. Sub-slab vapor points will be installed within the existing site structures with a hammer drill to within 2 inches of the concrete floor slab bottom. The soil vapor point will be installed by advancing a vapor probe to two feet above the groundwater table. The sub-slab and soil vapor points will be installed using direct-push technology. If refusal is encountered, the soil vapor point will be set two feet above the refusal depth. The sub-slab vapor collection points will consist of inert sample tubing (i.e., polyethylene) and the annulus (i.e., the sampling zone) around the installed tubing will be filled with a clean, coarse sand pack followed by a hydrated bentonite seal to surface grade. Sub-slab soil vapor samples will be co-located with indoor air samples.

3.4.2 Soil Vapor Sampling and Analysis

Samples will be collected in general accordance with the NYSDOH "Guidance for Evaluating Soil Vapor Intrusion in the State of New York" (October 2006, with updates). The proposed vapor samples are summarized in Table 1. Before collecting sub-slab and soil vapor samples, a minimum of three vapor probe volumes (i.e., the volume of the sample implant and tubing) will be purged from each sample point at a rate of less than 0.2 liters per minute using a RAE Systems MultiRAE[®] meter. Purged soil vapor will be monitored for VOCs with the MultiRAE[®] during this process.

A helium tracer gas will be used in accordance with NYSDOH protocols to serve as a QA/QC technique to document the integrity of each soil vapor sampling point seal before and after sampling. The tracer gas will be introduced into a container surrounding the vapor point and seal. Helium will be measured from the sampling tube and inside the container. If the sample tubing contains more than 10% of the tracer gas concentration that was introduced into the container, then the seal is considered compromised and should be enhanced or reconstructed to reduce outside air infiltration.

After integrity of each seal is confirmed, sub-slab and soil vapor samples will be collected over an 8-hour sampling period into laboratory-supplied, batch-certified clean 6.0-liter Summa[®] canisters with calibrated flow controllers. All vapor samples will be analyzed for VOCs by USEPA Method TO-15.

A log sheet for each soil vapor sample will be completed to record sample identification, date and time of sample collection, sampling depth, name of the field engineer responsible for sampling, sampling methods and equipment, vapor purge volumes, volume of vapor extracted, flow rate, and vacuum of canisters before and after sample collection.

3.4.3 Indoor Air Sampling

Indoor air sampling will be conducted in general accordance with the 2006 NYSDOH Soil Vapor Intrusion Guidance document. Five indoor air samples will be collected in conjunction with co-located sub-slab vapor samples located within the building. Prior to sample collection, an NYSDOH Indoor Air Quality Questionnaire and Building Survey will be completed to document the potential presence of equipment or that could interfere with the laboratory analytical results. The buildings will be screened with a PID that can detect organic vapors at concentrations of parts per billion (ppb) during the survey.

The existing site buildings will remain in normal operation prior to and during sample collection. One ambient air sample will be collected from the breathing zone (about 3 to 5 feet) concurrently from an exterior area to provide information regarding background air conditions. The ambient and indoor air samples will be collected into individually certified-clean Summa canisters that are calibrated for an 8-hour sampling period. The ambient air sample will be collected into laboratory-supplied, batch-certified clean 6-liter Summa[®] canisters with calibrated flow controller over an 8-hour sampling period (concurrently with the soil vapor samples). The samples will be submitted to an NYSDOH Environmental Laboratory Approval Program certified laboratory for analysis of VOCs via EPA Method TO-15 with Selective Ion Monitoring (SIM).

QA/QC procedures to be followed are described in the QAPP in Appendix C.

3.5 Data Management and Validation

Laboratory analyses of soil, groundwater, vapor, and air samples will be conducted by a NYSDOH ELAP-approved laboratory in accordance with USEPA SW-846 methods and NYSDEC Analytical Services Protocol (ASP) Category B deliverable format. Environmental data will be reported electronically using the database software application EQulS as part of NYSDEC's Environmental Information Management System (EIMS).

Table 1 summarizes the proposed samples and laboratory analyses. QA/QC procedures required by the NYSDEC ASP and SW-846 methods, including initial and continuing instrument calibrations, standard compound spikes, surrogate compound spikes, and analysis of other samples (blanks, laboratory control samples, and matrix spikes/matrix spike duplicates), will be followed. The laboratory will provide sample bottles, which will be pre-cleaned and preserved in

accordance with the SW-846 methods. Where there are differences in the SW-846 and NYSDEC ASP requirements, the NYSDEC ASP shall take precedence.

Data validation will be performed in accordance with the USEPA validation guidelines for organic and inorganic data review. Validation will include the following:

- Verification of QC sample results (both qualitative and quantitative).
- Verification of sample results (both positive hits and non-detects).
- Recalculation of 10 percent of all investigative sample results.
- Preparation of Data Usability Summary Reports (DUSRs).

The DUSRs will be prepared and reviewed by the Program Quality Assurance Monitor (PQAM). The DUSRs will present the results of data validation, including a summary assessment of laboratory data packages, sample preservation and COC procedures, and a summary assessment of precision, accuracy, representativeness, comparability, and completeness for each analytical method. A detailed assessment of each sample delivery group (SDG) will follow. Additional details on the DUSRs are provided in the QAPP in Appendix C.

3.6 Management of Investigation-Derived Waste

Soil cuttings will be returned to the borehole unless:

- Free product or grossly-contaminated soil is present in the cuttings;
- Backfilling the borehole with cuttings will create a significant path for vertical movement of contaminants. Soil additives (bentonite) may be added to the cuttings to reduce permeability; or
- The soil cannot fit into the borehole.

Boreholes requiring disposal of drill cuttings will be filled with hydrated bentonite chips or clean sand and capped with asphalt or concrete. Excess investigation-derived waste (IDW), including soil cuttings, purged groundwater, and decontamination fluids, will be containerized in properly-labeled and sealed United Nations/Department of Transportation (UN/DOT)-approved 55-gallon drums and staged for future waste characterization and off-site disposal at a facility permitted to accept the waste. The drums will be staged in an area on-site, pending receipt of laboratory data and off-site disposal to an appropriate facility. The site will be secured during and after investigation to prevent public access to the site.

3.7 Air Monitoring

Air monitoring will be conducted for site workers and the community (Community Air Monitoring Program). Air monitoring results will be recorded in the field book during the investigation activities, downloaded from field instruments and summarized in daily reports.

3.7.1 Worker Air Monitoring

Air monitoring of the breathing zone will be performed periodically during drilling and sampling activities to document health and safety protection for the work team. We will monitor VOCs with a PID in accordance with the HASP (Appendix B). If air monitoring during intrusive operations identifies the presence of VOCs, the field engineer will follow the guidelines outlined in the HASP regarding action levels, permissible exposure, engineering controls, and personal protective equipment. If the VOC action level is exceeded, work will cease and the work location will be evacuated. Monitoring will continue until the levels drops to permissible limits, at which point, work will resume with continued monitoring. If high levels persist, field activities will be halted and the work relocated to another area. If dust emissions are observed, work will stop and dust suppression measures (i.e., water spray) will be implemented.

3.7.2 Community Air Monitoring Plan

In addition to air monitoring in the worker breathing zone, community air monitoring will be performed in compliance with the NYSDOH Generic Community Air Monitoring Plan (CAMP) during any intrusive work. The CAMP is included in Appendix D.

CAMP will consist of continuous monitoring for VOCs and dust emissions during ground-intrusive activities (i.e., soil boring and monitoring well installation). Upwind concentrations will be measured at the start of each workday, and periodically thereafter, to establish background concentrations. VOCs and dust emissions will be monitored at the downwind perimeter of the work zone, which will be established at a point on the site where the general public or site employees may be present. VOC Monitoring will be conducted with a PID equipped with a 10.6 eV lamp. VOC community air monitoring requirements will be conducted until it is determined that the site is not a source of organic vapors. Dust emissions will be monitored using real-time monitoring equipment capable of measuring particulate matter less than 10 micrometers in size (PM10) and capable of averaging a period of 15 minutes (or less) for comparison to the airborne particulate action level (e.g., DustTrak). If dust emissions are observed, work will stop and dust suppression measures will be used. The results will be presented in the daily reports (see DER-10 for details).

3.7.2.1 Special Requirements for Work Within 20 Feet of Potentially Exposed Individuals or Structures

If work areas are within 20 feet of potentially exposed populations or occupied structures, the continuous monitoring locations for VOCs and particulates must reflect the nearest potentially exposed individuals and the location of ventilation system intakes for nearby structures. The use of engineering controls will be considered to prevent exposures related to the work activities and to control dust and odors. Consideration will be given to implementing the planned activities when potentially exposed populations are at a minimum, such as during weekends or evening hours in non-residential settings.

- If total VOC concentrations opposite the walls of occupied structures or next to intake vents exceed 1 part per million (ppm), monitoring should occur within the occupied structure(s). Background readings in the occupied spaces must be taken prior to commencement of the planned work. Any unusual background readings should be discussed with NYSDOH prior to commencement of the work.
- If total particulate concentrations opposite the walls of occupied structures or next to intake vents exceed 150 microgram per meter cubed ($\mu\text{g}/\text{m}^3$), work activities should be suspended until controls are implemented and are successful in reducing the total particulate concentration to 150 $\mu\text{g}/\text{m}^3$ or less at the monitoring point.
- Depending upon the nature of contamination and remedial activities, other parameters (e.g., explosivity, oxygen, hydrogen sulfide, carbon monoxide) may also need to be monitored. Response levels and actions should be pre-determined, as necessary, for each site

3.7.2.2 Special Requirements for Indoor Work with Co-Located Residences or Facilities

Unless a self-contained, negative-pressure enclosure with proper emission controls will encompass the work area, all individuals not directly involved with the planned work must be absent from the room in which the work will occur. Monitoring requirements shall be as stated above under "Special Requirements for Work Within 20 Feet of Potentially Exposed Individuals or Structures" except that in this instance "nearby/occupied structures" would be adjacent occupied rooms. Additionally, the location of all exhaust vents in the room and their discharge points, as well as potential vapor pathways (openings conduits, etc.) relative to adjoining rooms, should be understood and the monitoring locations established accordingly. In these situations, it is strongly recommended that exhaust fans or other engineering controls be used to create negative air pressure within the work area during remedial activities. Additionally, it is strongly recommended that the planned work be implemented during hours (e.g. weekends or evenings) when building occupancy is at a minimum.

3.8 Qualitative Human Health Exposure Assessment

A Qualitative Human Health Exposure Assessment will be conducted in accordance with Appendix 3B of the NYSDEC DER-10, Technical Guidance for Site Investigation and Remediation. The assessment will be submitted in the RIR.

4.0 REPORTING

4.1 Remedial Investigation Report (RIR)

Following completion of the RI and receipt of analytical data, an RIR will be prepared. The report will include:

- A summary of the site history and previous investigations
- A description of on- and off-site conditions
- Sampling methodology and field observations
- An evaluation of the results and findings
- Conclusions and recommendations for any further assessment (if warranted), and remedial action objectives

The report will summarize the nature and extent of contamination at each area of concern and identify unacceptable exposure pathways (as determined through a Qualitative Human Health Exposure Assessment).

The report will include soil boring, monitoring well and soil vapor point construction logs, sampling logs, tabulated analytical results, figures, and laboratory data packages. The tabulated analytical results will include sample location, media sampled, sample depth, field/laboratory identification numbers, analytical results and the applicable Standards, Criteria, and Guidance (SCGs) pertaining to the site and contaminants of concern for comparison. The report will include scaled figures showing the locations of soil borings, monitoring wells, and soil vapor points, sample concentrations above SCGs for each media, groundwater elevation contours and flow direction, and, if appropriate, groundwater contaminant concentration contours.

4.2 Daily Reports

Daily reports will be submitted to NYSDEC and NYSDOH Project Managers by the end of each day following the reporting period and will include:

- An update of progress made during the reporting day
- Locations of work and quantities of material imported and exported from the site
- References to alpha-numeric map for site activities
- A summary of any and all complaints with relevant details (names, phone numbers)
- A summary of CAMP findings, including exceedances
- An explanation of notable site conditions

Daily reports are not intended to be the mode of communication for notification to the NYSDEC of emergencies (accident, spill), requests for changes to the RIWP or other sensitive or time critical information. However, such conditions must also be included in the daily reports. Emergency conditions and changes to the RIWP will be addressed directly to NYSDEC Project Manager via personal communication.

Daily Reports will include a description of daily activities keyed to an alpha-numeric map for the site that identifies work areas. These reports will include a summary of CAMP results, odor and dust problems and corrective actions, and all complaints received from the public.

The NYSDEC-assigned project number will appear on all reports.

4.3 Monthly Reports

Monthly reports will be submitted to NYSDEC and NYSDOH Project Managers by the 10th of each month and will include:

- Activities relative to the site during the previous reporting period and those anticipated for the next reporting period, including a quantitative presentation of work performed (i.e. tons of material exported and imported, etc.)
- Description of approved activity modifications, including changes of work scope and/or schedule
- Sampling results received following internal data review and validation, as applicable
- An update of the remedial schedule including the percentage of project completion, unresolved delays encountered or anticipated that may affect the future schedule, and efforts made to mitigate such delays

4.4 Other Reporting

Photographs will be taken of all investigation activities and submitted to NYSDEC in digital format. Photos will illustrate remedial program elements and will be of acceptable quality. Representative photos will be provided of each contaminant source, source area and site structures during site investigation. Photos will be included in the daily reports as needed and a comprehensive collection of photos will be included in the Final Engineering Report.

Job-site record keeping for all remedial work will be appropriately documented. These records will be maintained on-site at all times during the project and be available for inspection by NYSDEC and NYSDOH staff.

5.0 SCHEDULE

The table below presents an anticipated schedule for the proposed RI and reporting following the approval of the RIWP. A Gantt chart showing an overall project schedule is included in Appendix E. If the schedules changes, it will be updated and submitted to the NYSDEC.

Milestone	Weeks from NYSDEC Approval of RIWP	Estimated Duration (weeks)
RI Mobilization	2	2
RI Field Investigation	5	3
Laboratory Analysis	9	4
Remedial Investigation Report Preparation and Submission to the NYSDEC	17	8

TABLES

**Table 1
Proposed Sample Summary
Remedial Investigation Work Plan**

**266-270 West 96th Street
New York, NY
NYSDEC BCP Site No. C231133
Langan Project No. 170432001**

No.	Sample Name	Type	Boring	Rationale	Depth ¹	Analyses	
SITE WIDE SOIL							
1	SB-09_0-2	Grab	SB-09	Investigate AOC 1 & 3	upper 2 feet of historic fill	TCL / Part 375-list ² of VOCs & SVOCs, Part 375 PCBs & Pesticides, TAL / Part 375 Metals including cyanide and hexavalent and trivalent chromium, PFCs, and 1,4-dioxane	
2	SB-09_depth				greatest degree of impacts or bottom of the historic fill layer		
3	SB-09_depth				clean interval below impacts or boring termination depth		
4	SB-10_0-2		SB-10	Investigate AOC 1 & 3	upper 2 feet of historic fill		
5	SB-10_depth				greatest degree of impacts or bottom of the historic fill layer		
6	SB-10_depth				clean interval below impacts or boring termination depth		
7	SB-11_0-2		SB-11	Investigate AOC 1 & 3	upper 2 feet of historic fill		
8	SB-11_depth				greatest degree of impacts or bottom of the historic fill layer		
9	SB-11_depth				clean interval below impacts or boring termination depth		
10	SB-12_0-2		SB-12	Investigate AOC 1	upper 2 feet of historic fill		
11	SB-12_depth				greatest degree of impacts or bottom of the historic fill layer		
12	SB-12_depth				clean interval below impacts or boring termination depth		
13	SB-13_0-2		SB-13	Investigate AOC 1	upper 2 feet of historic fill		
14	SB-13_depth				greatest degree of impacts or bottom of the historic fill layer		
15	SB-13_depth				clean interval below impacts or boring termination depth		
16	SB-14_0-2		SB-14	Investigate AOC 1 & 3	upper 2 feet of historic fill		
17	SB-14_depth				greatest degree of impacts or bottom of the historic fill layer		
18	SB-14_depth				clean interval below impacts or boring termination depth		
19	SB-15_0-2		SB-15	Investigate AOC 1 & 3	upper 2 feet of historic fill		
20	SB-15_depth				greatest degree of impacts or bottom of the historic fill layer		
21	SB-15_depth				clean interval below impacts or boring termination depth		
22	SB-16_0-2		SB-16	Investigate AOC 1 & 3	upper 2 feet of historic fill		
23	SB-16_depth				greatest degree of impacts or bottom of the historic fill layer		
24	SB-16_depth				clean interval below impacts or boring termination depth		
25	SB-17_0-2		SB-17	Investigate AOC 1 & 3	upper 2 feet of historic fill		
26	SB-17_depth				greatest degree of impacts or bottom of the historic fill layer		
27	SB-17_depth				clean interval below impacts or boring termination depth		
28	SB-18_depth		SB18	Investigate AOC 4	clean interval above impacts		TCL / Part 375-list SVOCs
29	SB-18_depth				greatest degree of impacts		
30	SB-18_depth				clean interval below impacts		
31	SB-19_depth		SB19	Investigate AOC 4	clean interval above impacts		
32	SB-19_depth				greatest degree of impacts		
33	SB-19_depth				clean interval below impacts		
34	SB-20_depth		SB20	Investigate AOC 4	clean interval above impacts		
35	SB-20_depth				greatest degree of impacts		
36	SB-20_depth				clean interval below impacts		
37	SB-21_depth		SB21	Investigate AOC 4	clean interval above impacts		
38	SB-21_depth				greatest degree of impacts		
39	SB-21_depth				clean interval below impacts		
40	SBDUP01_date	Duplicate	TBD	QA/QC	TBD	TCL / Part 375-list of VOCs & SVOCs, Part 375 PCBs & Pesticides, TAL / Part 375 Metals including cyanide and hexavalent and trivalent chromium, PFCs, and 1,4-dioxane	
41	SBDUP02_date						
NA	MS/MSD-SS01_date	MS/MSD	NA	QA/QC	NA	Part 375 VOCs	
	MS/MSD-SS02_date						
	SBFB01_date	Field Blank					
	SBFB02_date						
SBTB01_date	Trip Blank						
GROUNDWATER							
1	MW11_date	Grab	MW11	Investigate AOC 3	NA	TCL VOCs, SVOCs, PCBs, and TAL Metals (total and dissolved [field filtered]), 1,4-dioxane, and PFCs	
2	MW12_date						MW12
3	MW17_date						
4	MW18_date						MW18
5	GWDUP01_date	Duplicate	TBD	QA/QC			
NA	MW##_DATE	MS/MSD	NA	QA/QC	NA	TCL VOCs	
	GWFB01_date	Field Blank					
	GWTB01_date	Trip Blank					
AIR							
1	SV07_date	Grab	SV07	Investigate AOC 2 & 3	2 feet above groundwater interface	TO-15 VOCs	
2	SSV08_date		SSV08				
3	SSV09_date		SSV09				
4	SSV10_date		SSV10				
5	SSV11_date		SSV11				
6	SSV12_date		SSV12				
2	IA08_date		IA08	Investigate AOC 2 & 3	2-inches below concrete slab		
3	IA09_date		IA09				
4	IA10_date		IA10				
5	IA11_date		IA11				
6	IA12_date		IA12				
7	AA02_date		Blank		NA		QA/QC

Areas of Concern (AOCs):

- AOC 1 - Historic Fill Material
- AOC 2 - Chlorinated Volatile Organic Compounds in Soil Vapor
- AOC 3 - Historical Site Operations
- AOC 4 - Anomalous PAH Concentrations in SB02

Notes:

1. Soil sample depth intervals will be determined in the field.
2. Soil samples to be analyzed for New York State Department of Environmental Conservation (NYSDEC) Title 6 of the Official Compilation of New York Codes, Rules and Regulations (6 NYCRR) Part 375-list compounds.
3. TBD = to be determined (in the field)
4. VOC = volatile organic compound
5. SVOC = semivolatile organic compound
6. PCB = polychlorinated biphenyl
7. TCL = Target Compound List
8. TAL = Target Analyte List
9. QA/QC = quality assurance/quality control
10. NA = not applicable
11. PFCs = per-fluorinated chemicals as limited to the list of compounds designated by NYSDEC

* Soil borings SB01 through SB08 were previously installed during the June 2018 Subsurface Investigation

Table 2
PFAS Compound Analyte List for Groundwater Samples
Remedial Investigation Work Plan

266-270 West 96th Street
New York, NY
NYSDEC BCP Site No. C231133
Langan Project No. 170432001

Compound Name	Analytical Method
Perfluorohexanoic acid (PFHxA)	USEPA Method 537
Perfluoroheptanoic acid (PFHpA)	
Perfluorooctanoic acid (PFOA)	
Perfluorobutanoic acid (PFBA)	
Perfluoropentanoic acid (PFPeA)	
Perfluorononanoic acid (PFNA)	
Perfluorodecanoic acid (PFDA)	
Perfluoroundecanoic acid (PFUA/PFUdA)	
Perfluorododecanoic acid (PFDoA)	
Perfluorotridecanoic acid (PFTriA/PFTrDA)	
Perfluorotetradecanoic acid (PFTA/PFTeDA)	
Perfluorobutanesulfonic acid (PFBS)	
Perfluorohexanesulfonic acid (PFHxS)	
Perfluoroheptanesulfonic acid (PFHpS)	
Perfluorodecanesulfonic acid (PFDS)	
Perfluorooctanesulfonic acid (PFOS)	
N-methyl perfluorooctanesulfonamidoacetic acid (N-MeFOSAA)	
N-ethyl perfluorooctanesulfonamidoacetic acid (N-EtFOSAA)	
6:2 Fluorotelomer sulfonate (6:2 FTS)	
8:2 Fluorotelomer sulfonate (8:2 FTS)	
Perfluorooctanesulfonamide (FOSA)	

Notes:

1. PFAS - per- and polyfluoroalkyl substances

FIGURES

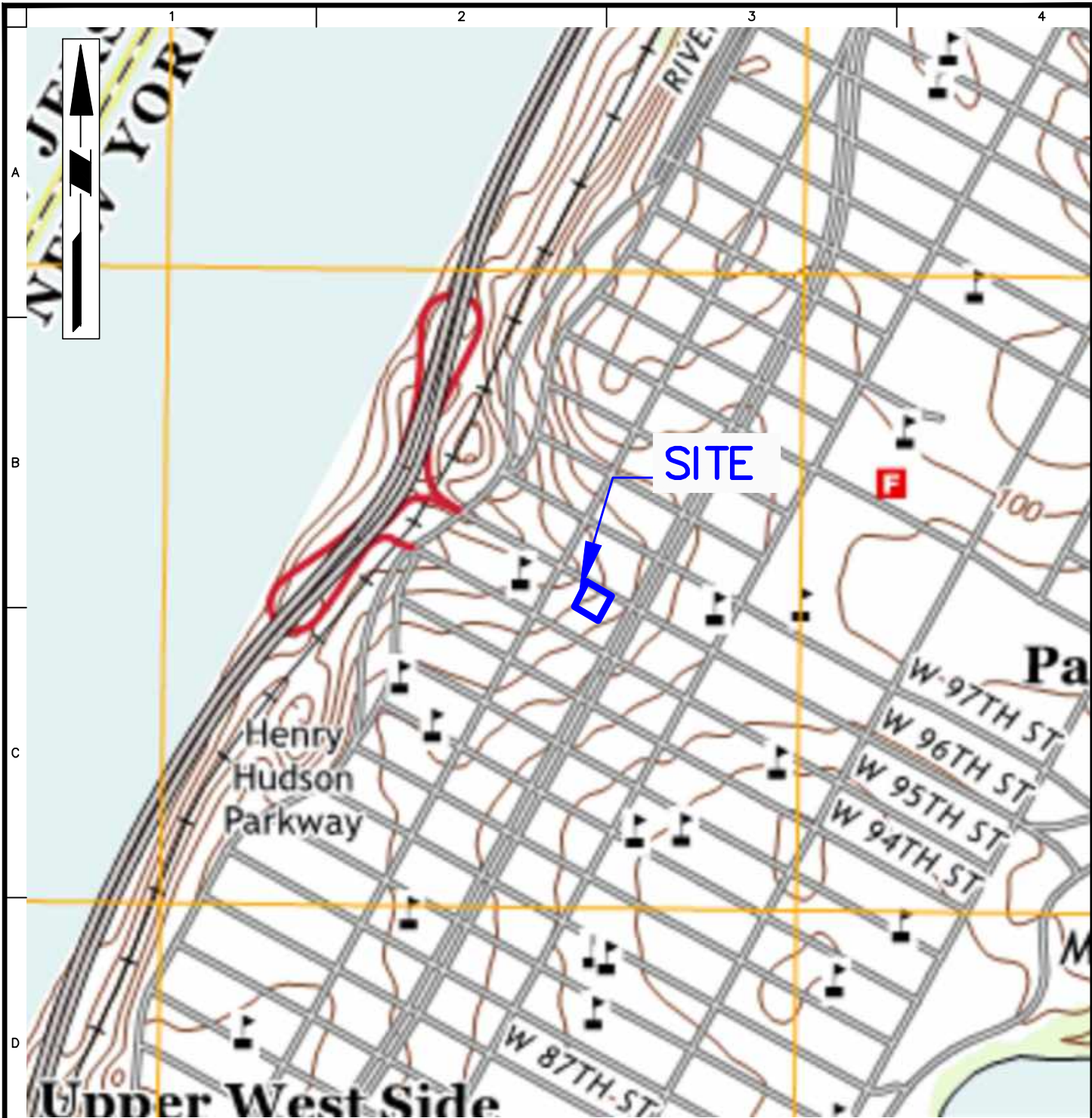

BASEMAP SOURCE: UNITED STATES GEOLOGICAL SURVEY 7.5 MINUTE TOPOGRAPHIC MAPS FOR THE CENTRAL PARK QUADRANGLE, DATED 2016.

APPROXIMATE SITE BOUNDARY

WARNING: IT IS A VIOLATION OF THE NYS EDUCATION LAW ARTICLE 145 FOR ANY PERSON, UNLESS HE IS ACTING UNDER THE DIRECTION OF A LICENSED PROFESSIONAL ENGINEER, TO ALTER THIS ITEM IN ANY WAY.

LANGAN

Langan Engineering, Environmental, Surveying,
Landscape Architecture and Geology, D.P.C.
21 Penn Plaza, 360 West 31st Street, 8th Floor
New York, NY 10001

T: 212.479.5400 F: 212.479.5444 www.langan.com

Project
266-270 WEST 96TH STREET
BLOCK 56,
LOT 1243, LOT NOS. 57, 59, AND 60
NEW YORK NEW YORK

Drawing Title
SITE LOCATION MAP

Project No.
170432001
Date
07/17/2019
Drawn By
JFY
Checked By
KDC

Drawing No.
1
Sheet 1 of 6

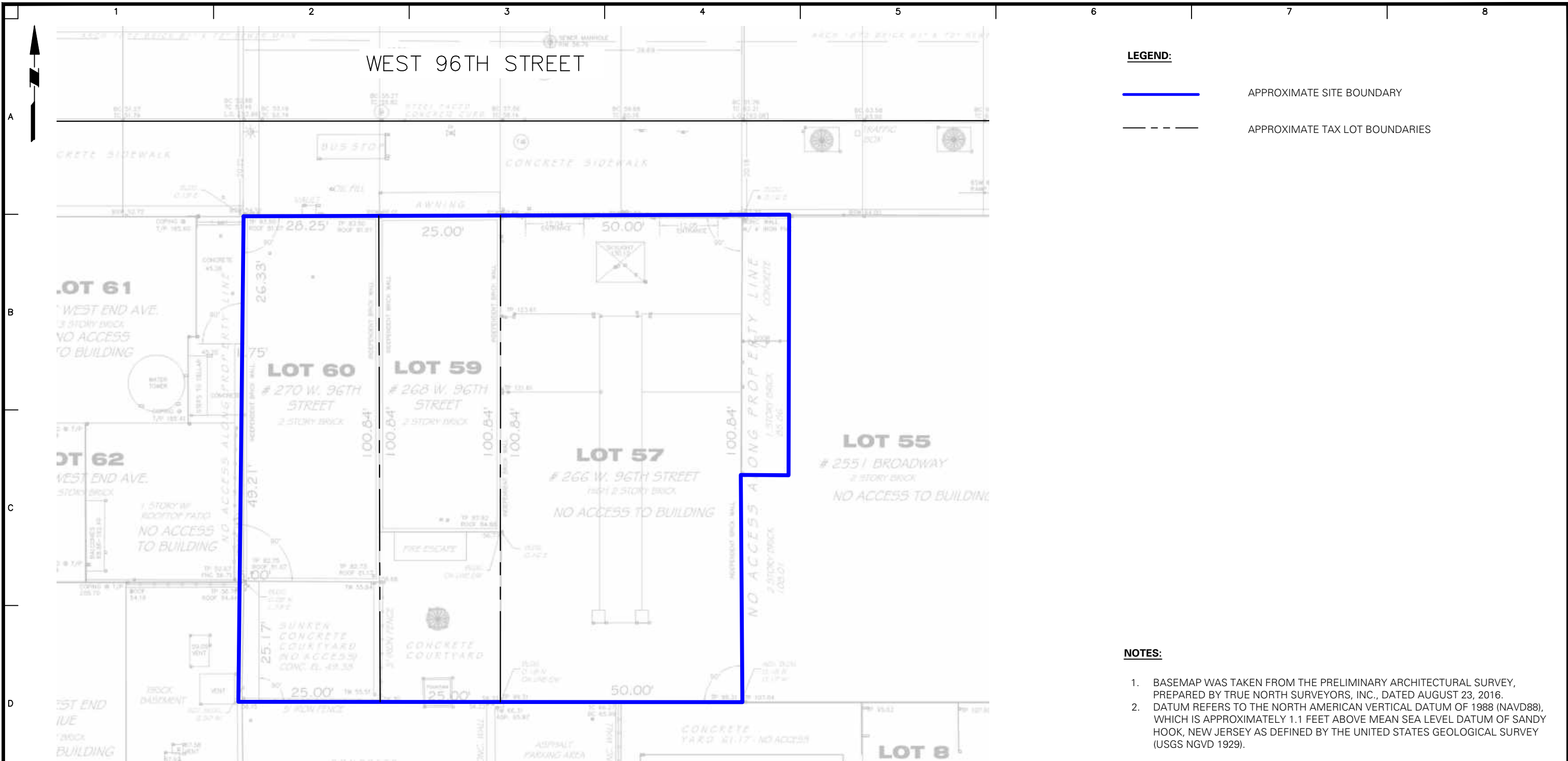

WARNING: IT IS A VIOLATION OF THE NYS EDUCATION LAW ARTICLE 145 FOR ANY PERSON, UNLESS HE IS ACTING UNDER THE DIRECTION OF A LICENSED PROFESSIONAL ENGINEER, TO ALTER THIS ITEM IN ANY WAY.

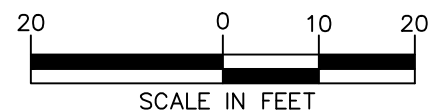

LANGAN

21 Penn Plaza, 360 West 31st Street, 8th Floor
 New York, NY 10001
 T: 212.479.5400 F: 212.479.5444 www.langan.com
 Langan Engineering, Environmental, Surveying and
 Landscape Architecture, D.P.C. S.A.
 Langan Engineering, Environmental, Surveying,
 Landscape Architecture, and Geology D.P.C.
 Langan Engineering and Environmental Services, Inc.
 Langan CT, Inc.
 Langan International LLC
 Collectively known as Langan

Project
266-270 WEST 96TH STREET

BLOCK 1243, LOTS 57, 59 AND 60

NEW YORK NEW YORK

Figure Title
SITE PLAN

Project No. 170432001	
Date 09/03/2019	
Scale 1"=30'	
Drawn By JFY	Checked By KD
Submission Date	

Figure No. 2
Sheet 2 of 6

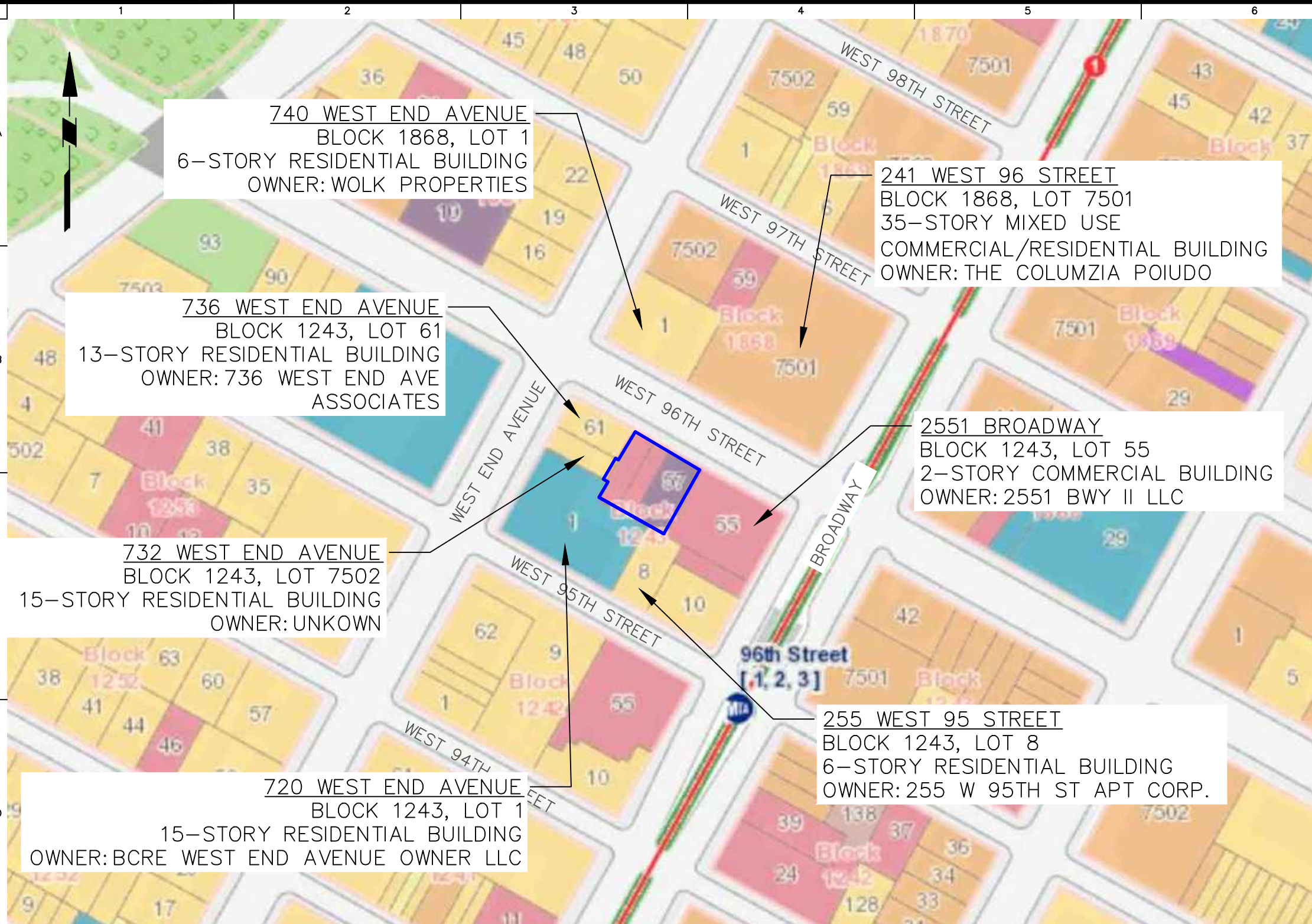

LEGEND:

	APPROXIMATE SITE BOUNDARY
	ONE AND TWO FAMILY RESIDENTIAL
	MULTIPLE FAMILY RESIDENTIAL
	MIXED USE
	OPEN SPACE/RECREATIONAL
	COMMERCIAL
	INSTITUTIONS
	INDUSTRIAL
	PARKING
	TRANSPORTATION/UTILITIES
	VACANT LOTS

NOTES:
 1. BASEMAP ACCESSED FROM WWW.OASISNYC.NET/MAPS ON JUNE 12, 2018.

WARNING: IT IS A VIOLATION OF THE NYS EDUCATION LAW ARTICLE 145 FOR ANY PERSON, UNLESS HE IS ACTING UNDER THE DIRECTION OF A LICENSED PROFESSIONAL ENGINEER, TO ALTER THIS ITEM IN ANY WAY.

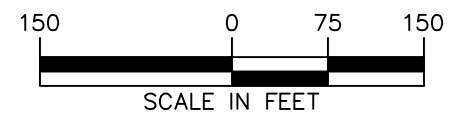

LANGAN
 Langan Engineering, Environmental, Surveying, Landscape Architecture and Geology, D.P.C.
 21 Penn Plaza, 360 West 31st Street, 8th Floor
 New York, NY 10001
 T: 212.479.5400 F: 212.479.5444 www.langan.com

Project
266-270 WEST 96TH STREET
 BLOCK No. 1243 LOT Nos. 57, 59, & 60
 NEW YORK NEW YORK

Drawing Title
ADJACENT PROPERTY LAND USE MAP

Project No.
170432001
 Date
07/17/2019
 Drawn By
JFY
 Checked By
KDC

Drawing No.
3
 Sheet 3 of 6

© 2016 Langan

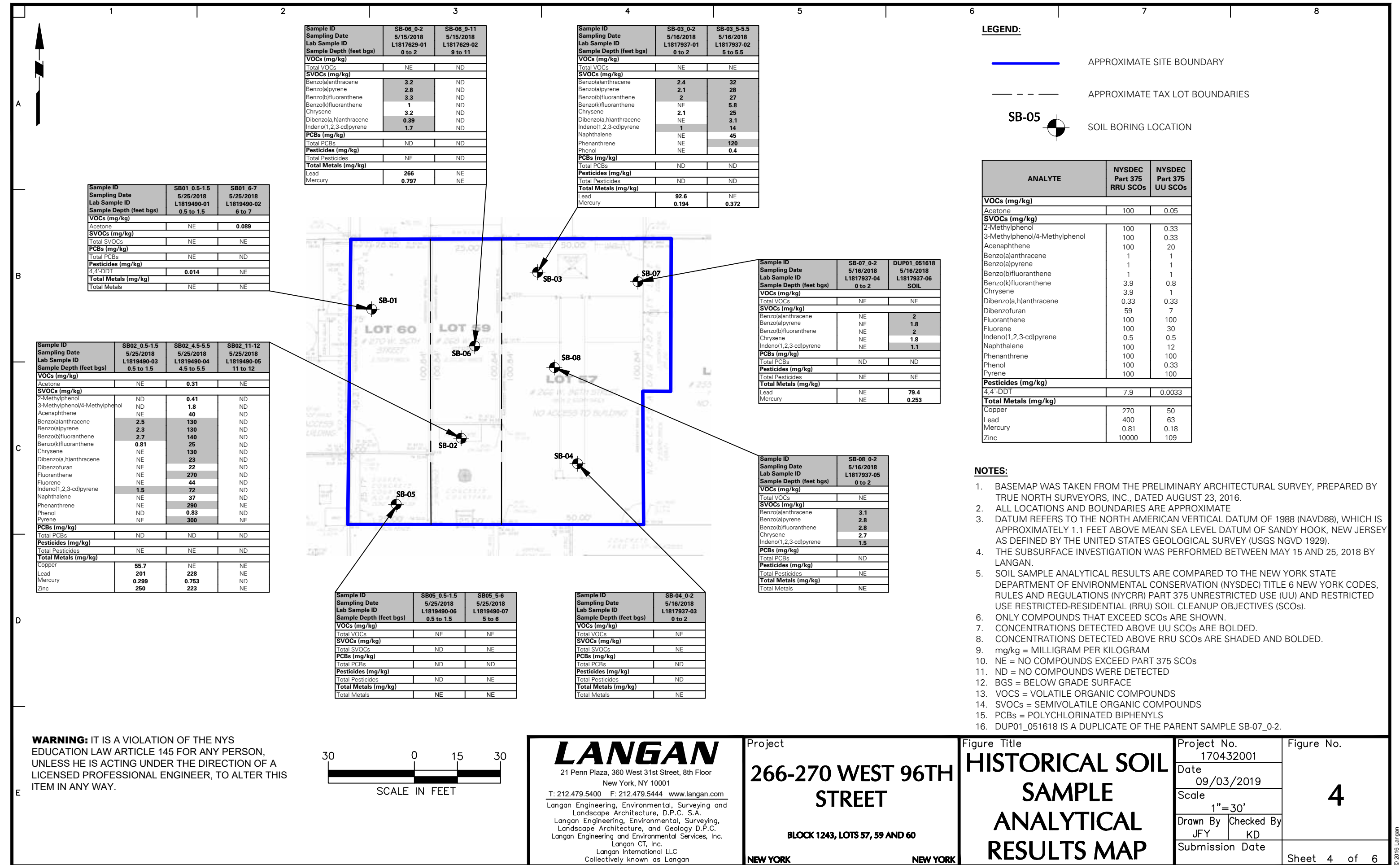

Sample ID	SB-06 0-2	SB-06 9-11
Sampling Date	5/15/2018	5/15/2018
Lab Sample ID	L1817629-01	L1817629-02
Sample Depth (feet bgs)	0 to 2	9 to 11
VOCs (mg/kg)		
Total VOCs	NE	ND
SVOCs (mg/kg)		
Benz(a)anthracene	3.2	ND
Benz(a)pyrene	2.8	ND
Benz(b)fluoranthene	3.3	ND
Benz(k)fluoranthene	1	ND
Chrysene	3.2	ND
Dibenz(a,h)anthracene	0.39	ND
Indeno(1,2,3-cd)pyrene	1.7	ND
PCBs (mg/kg)		
Total PCBs	ND	ND
Pesticides (mg/kg)		
Total Pesticides	NE	ND
Total Metals (mg/kg)		
Lead	266	NE
Mercury	0.797	NE

Sample ID	SB-03 0-2	SB-03 5-5.5
Sampling Date	5/16/2018	5/16/2018
Lab Sample ID	L1817937-01	L1817937-02
Sample Depth (feet bgs)	0 to 2	5 to 5.5
VOCs (mg/kg)		
Total VOCs	NE	NE
SVOCs (mg/kg)		
Benz(a)anthracene	2.4	32
Benz(a)pyrene	2.1	28
Benz(b)fluoranthene	2	27
Benz(k)fluoranthene	NE	5.8
Chrysene	2.1	25
Dibenz(a,h)anthracene	NE	3.1
Indeno(1,2,3-cd)pyrene	1	14
Naphthalene	NE	45
Phenanthrene	NE	120
Phenol	NE	0.4
PCBs (mg/kg)		
Total PCBs	ND	ND
Pesticides (mg/kg)		
Total Pesticides	ND	ND
Total Metals (mg/kg)		
Lead	92.6	NE
Mercury	0.194	0.372

Sample ID	SB01 0.5-1.5	SB01 6-7
Sampling Date	5/25/2018	5/25/2018
Lab Sample ID	L1819490-01	L1819490-02
Sample Depth (feet bgs)	0.5 to 1.5	6 to 7
VOCs (mg/kg)		
Acetone	NE	0.089
SVOCs (mg/kg)		
Total SVOCs	NE	NE
PCBs (mg/kg)		
Total PCBs	NE	ND
Pesticides (mg/kg)		
4,4'-DDT	0.014	NE
Total Metals (mg/kg)		
Total Metals	NE	NE

Sample ID	SB02 0.5-1.5	SB02 4.5-5.5	SB02 11-12
Sampling Date	5/25/2018	5/25/2018	5/25/2018
Lab Sample ID	L1819490-03	L1819490-04	L1819490-05
Sample Depth (feet bgs)	0.5 to 1.5	4.5 to 5.5	11 to 12
VOCs (mg/kg)			
Acetone	NE	0.31	NE
SVOCs (mg/kg)			
2-Methylphenol	ND	0.41	ND
3-Methylphenol/4-Methylphenol	ND	1.3	ND
Acenaphthene	NE	40	ND
Benz(a)anthracene	2.5	130	ND
Benz(a)pyrene	2.3	130	ND
Benz(b)fluoranthene	2.7	140	ND
Benz(k)fluoranthene	0.81	25	ND
Chrysene	NE	130	ND
Dibenz(a,h)anthracene	NE	23	ND
Dibenzofuran	NE	22	ND
Fluoranthene	NE	270	ND
Fluorene	NE	44	ND
Indeno(1,2,3-cd)pyrene	1.5	72	ND
Naphthalene	NE	37	ND
Phenanthrene	NE	290	NE
Phenol	ND	0.83	ND
Pyrene	NE	300	NE
PCBs (mg/kg)			
Total PCBs	ND	ND	ND
Pesticides (mg/kg)			
Total Pesticides	NE	NE	ND
Total Metals (mg/kg)			
Copper	55.7	NE	NE
Lead	201	228	NE
Mercury	0.299	0.753	ND
Zinc	250	223	NE

Sample ID	SB05 0.5-1.5	SB05 5-6
Sampling Date	5/25/2018	5/25/2018
Lab Sample ID	L1819490-06	L1819490-07
Sample Depth (feet bgs)	0.5 to 1.5	5 to 6
VOCs (mg/kg)		
Total VOCs	NE	NE
SVOCs (mg/kg)		
Total SVOCs	ND	NE
PCBs (mg/kg)		
Total PCBs	ND	ND
Pesticides (mg/kg)		
Total Pesticides	ND	NE
Total Metals (mg/kg)		
Total Metals	NE	NE

Sample ID	SB-04 0-2
Sampling Date	5/16/2018
Lab Sample ID	L1817937-03
Sample Depth (feet bgs)	0 to 2
VOCs (mg/kg)	
Total VOCs	NE
SVOCs (mg/kg)	
Total SVOCs	NE
PCBs (mg/kg)	
Total PCBs	ND
Pesticides (mg/kg)	
Total Pesticides	ND
Total Metals (mg/kg)	
Total Metals	NE

Sample ID	SB-07 0-2	DUP01_051618
Sampling Date	5/16/2018	5/16/2018
Lab Sample ID	L1817937-04	L1817937-06
Sample Depth (feet bgs)	0 to 2	SOIL
VOCs (mg/kg)		
Total VOCs	NE	NE
SVOCs (mg/kg)		
Benz(a)anthracene	NE	2
Benz(a)pyrene	NE	1.8
Benz(b)fluoranthene	NE	2
Chrysene	NE	1.8
Indeno(1,2,3-cd)pyrene	NE	1.1
PCBs (mg/kg)		
Total PCBs	ND	ND
Pesticides (mg/kg)		
Total Pesticides	NE	NE
Total Metals (mg/kg)		
Lead	NE	79.4
Mercury	NE	0.253

Sample ID	SB-08 0-2
Sampling Date	5/16/2018
Lab Sample ID	L1817937-05
Sample Depth (feet bgs)	0 to 2
VOCs (mg/kg)	
Total VOCs	NE
SVOCs (mg/kg)	
Benz(a)anthracene	3.1
Benz(a)pyrene	2.8
Benz(b)fluoranthene	2.8
Chrysene	2.7
Indeno(1,2,3-cd)pyrene	1.5
PCBs (mg/kg)	
Total PCBs	ND
Pesticides (mg/kg)	
Total Pesticides	NE
Total Metals (mg/kg)	
Total Metals	NE

LEGEND:

— APPROXIMATE SITE BOUNDARY

- - - APPROXIMATE TAX LOT BOUNDARIES

SB-05 SOIL BORING LOCATION

ANALYTE	NYSDEC Part 375 RRU SCOs	NYSDEC Part 375 UU SCOs
VOCs (mg/kg)		
Acetone	100	0.05
SVOCs (mg/kg)		
2-Methylphenol	100	0.33
3-Methylphenol/4-Methylphenol	100	0.33
Acenaphthene	100	20
Benz(a)anthracene	1	1
Benz(a)pyrene	1	1
Benz(b)fluoranthene	1	1
Benz(k)fluoranthene	3.9	0.8
Chrysene	3.9	1
Dibenz(a,h)anthracene	0.33	0.33
Dibenzofuran	59	7
Fluoranthene	100	100
Fluorene	100	30
Indeno(1,2,3-cd)pyrene	0.5	0.5
Naphthalene	100	12
Phenanthrene	100	100
Phenol	100	0.33
Pyrene	100	100
Pesticides (mg/kg)		
4,4'-DDT	7.9	0.0033
Total Metals (mg/kg)		
Copper	270	50
Lead	400	63
Mercury	0.81	0.18
Zinc	10000	109

- NOTES:**
- BASEMAP WAS TAKEN FROM THE PRELIMINARY ARCHITECTURAL SURVEY, PREPARED BY TRUE NORTH SURVEYORS, INC., DATED AUGUST 23, 2016.
 - ALL LOCATIONS AND BOUNDARIES ARE APPROXIMATE
 - DATUM REFERS TO THE NORTH AMERICAN VERTICAL DATUM OF 1988 (NAVD88), WHICH IS APPROXIMATELY 1.1 FEET ABOVE MEAN SEA LEVEL DATUM OF SANDY HOOK, NEW JERSEY AS DEFINED BY THE UNITED STATES GEOLOGICAL SURVEY (USGS NGVD 1929).
 - THE SUBSURFACE INVESTIGATION WAS PERFORMED BETWEEN MAY 15 AND 25, 2018 BY LANGAN.
 - SOIL SAMPLE ANALYTICAL RESULTS ARE COMPARED TO THE NEW YORK STATE DEPARTMENT OF ENVIRONMENTAL CONSERVATION (NYSDEC) TITLE 6 NEW YORK CODES, RULES AND REGULATIONS (NYCRR) PART 375 UNRESTRICTED USE (UU) AND RESTRICTED USE RESTRICTED-RESIDENTIAL (RRU) SOIL CLEANUP OBJECTIVES (SCOs).
 - ONLY COMPOUNDS THAT EXCEED SCOs ARE SHOWN.
 - CONCENTRATIONS DETECTED ABOVE UU SCOs ARE BOLDED.
 - CONCENTRATIONS DETECTED ABOVE RRU SCOs ARE SHADDED AND BOLDED.
 - mg/kg = MILLIGRAM PER KILOGRAM
 - NE = NO COMPOUNDS EXCEED PART 375 SCOs
 - ND = NO COMPOUNDS WERE DETECTED
 - BGS = BELOW GRADE SURFACE
 - VOCs = VOLATILE ORGANIC COMPOUNDS
 - SVOCS = SEMIVOLATILE ORGANIC COMPOUNDS
 - PCBs = POLYCHLORINATED BIPHENYLS
 - DUP01_051618 IS A DUPLICATE OF THE PARENT SAMPLE SB-07_0-2.

WARNING: IT IS A VIOLATION OF THE NYS EDUCATION LAW ARTICLE 145 FOR ANY PERSON, UNLESS HE IS ACTING UNDER THE DIRECTION OF A LICENSED PROFESSIONAL ENGINEER, TO ALTER THIS ITEM IN ANY WAY.



LANGAN
 21 Penn Plaza, 360 West 31st Street, 8th Floor
 New York, NY 10001
 T: 212.479.5400 F: 212.479.5444 www.langan.com
 Langan Engineering, Environmental, Surveying and
 Landscape Architecture, D.P.C. S.A.
 Langan Engineering, Environmental, Surveying,
 Landscape Architecture, and Geology D.P.C.
 Langan Engineering and Environmental Services, Inc.
 Langan CT, Inc.
 Langan International LLC
 Collectively known as Langan

Project
266-270 WEST 96TH STREET
 BLOCK 1243, LOTS 57, 59 AND 60
 NEW YORK NEW YORK

Figure Title
HISTORICAL SOIL SAMPLE ANALYTICAL RESULTS MAP

Project No.	170432001	Figure No.	4
Date	09/03/2019		
Scale	1"=30'	Submission Date	Sheet 4 of 6
Drawn By	JFY		
Checked By	KD		

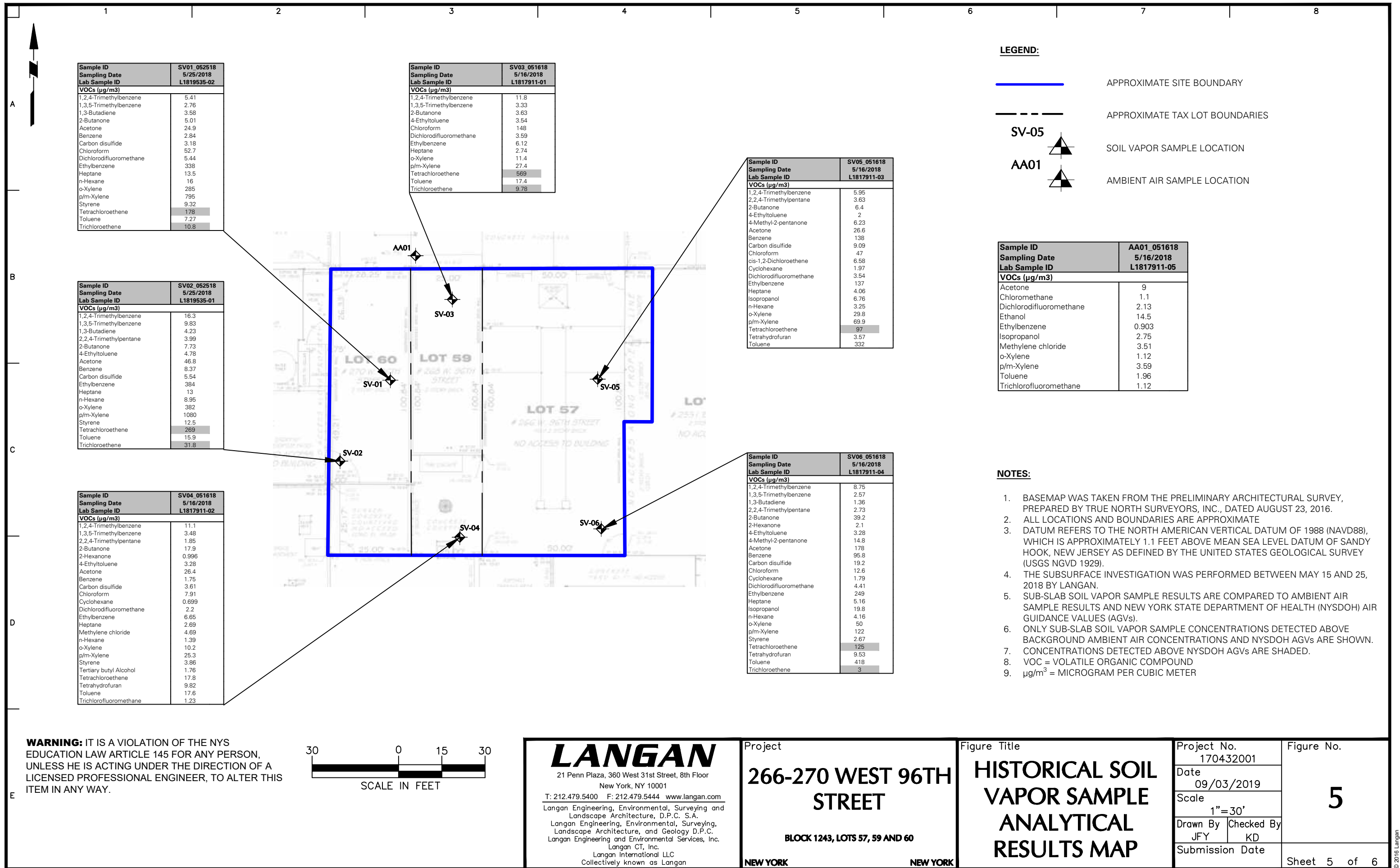

LEGEND:

- APPROXIMATE SITE BOUNDARY
- APPROXIMATE TAX LOT BOUNDARIES
- SV-05**
SOIL VAPOR SAMPLE LOCATION
- AA01**
AMBIENT AIR SAMPLE LOCATION

Sample ID	AA01_051618
Sampling Date	5/16/2018
Lab Sample ID	L1817911-05
VOCs (µg/m3)	
Acetone	9
Chloromethane	1.1
Dichlorodifluoromethane	2.13
Ethanol	14.5
Ethylbenzene	0.903
Isopropanol	2.75
Methylene chloride	3.51
o-Xylene	1.12
p/m-Xylene	3.59
Toluene	1.96
Trichlorofluoromethane	1.12

NOTES:

1. BASEMAP WAS TAKEN FROM THE PRELIMINARY ARCHITECTURAL SURVEY, PREPARED BY TRUE NORTH SURVEYORS, INC., DATED AUGUST 23, 2016.
2. ALL LOCATIONS AND BOUNDARIES ARE APPROXIMATE
3. DATUM REFERS TO THE NORTH AMERICAN VERTICAL DATUM OF 1988 (NAVD88), WHICH IS APPROXIMATELY 1.1 FEET ABOVE MEAN SEA LEVEL DATUM OF SANDY HOOK, NEW JERSEY AS DEFINED BY THE UNITED STATES GEOLOGICAL SURVEY (USGS NGVD 1929).
4. THE SUBSURFACE INVESTIGATION WAS PERFORMED BETWEEN MAY 15 AND 25, 2018 BY LANGAN.
5. SUB-SLAB SOIL VAPOR SAMPLE RESULTS ARE COMPARED TO AMBIENT AIR SAMPLE RESULTS AND NEW YORK STATE DEPARTMENT OF HEALTH (NYSDOH) AIR GUIDANCE VALUES (AGVs).
6. ONLY SUB-SLAB SOIL VAPOR SAMPLE CONCENTRATIONS DETECTED ABOVE BACKGROUND AMBIENT AIR CONCENTRATIONS AND NYSDOH AGVs ARE SHOWN.
7. CONCENTRATIONS DETECTED ABOVE NYSDOH AGVs ARE SHADED.
8. VOC = VOLATILE ORGANIC COMPOUND
9. µg/m³ = MICROGRAM PER CUBIC METER

WARNING: IT IS A VIOLATION OF THE NYS EDUCATION LAW ARTICLE 145 FOR ANY PERSON, UNLESS HE IS ACTING UNDER THE DIRECTION OF A LICENSED PROFESSIONAL ENGINEER, TO ALTER THIS ITEM IN ANY WAY.

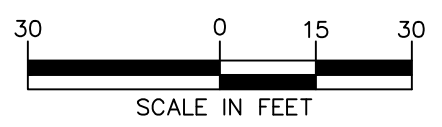

LANGAN
 21 Penn Plaza, 360 West 31st Street, 8th Floor
 New York, NY 10001
 T: 212.479.5400 F: 212.479.5444 www.langan.com
 Langan Engineering, Environmental, Surveying and Landscape Architecture, D.P.C. S.A.
 Langan Engineering, Environmental, Surveying, Landscape Architecture, and Geology D.P.C.
 Langan Engineering and Environmental Services, Inc.
 Langan CT, Inc.
 Langan International LLC
 Collectively known as Langan

Project
266-270 WEST 96TH STREET
 BLOCK 1243, LOTS 57, 59 AND 60
 NEW YORK NEW YORK

Figure Title
HISTORICAL SOIL VAPOR SAMPLE ANALYTICAL RESULTS MAP

Project No. 170432001	Figure No. 5
Date 09/03/2019	
Scale 1"=30'	
Drawn By JFY	Checked By KD
Submission Date	
Sheet 5 of 6	

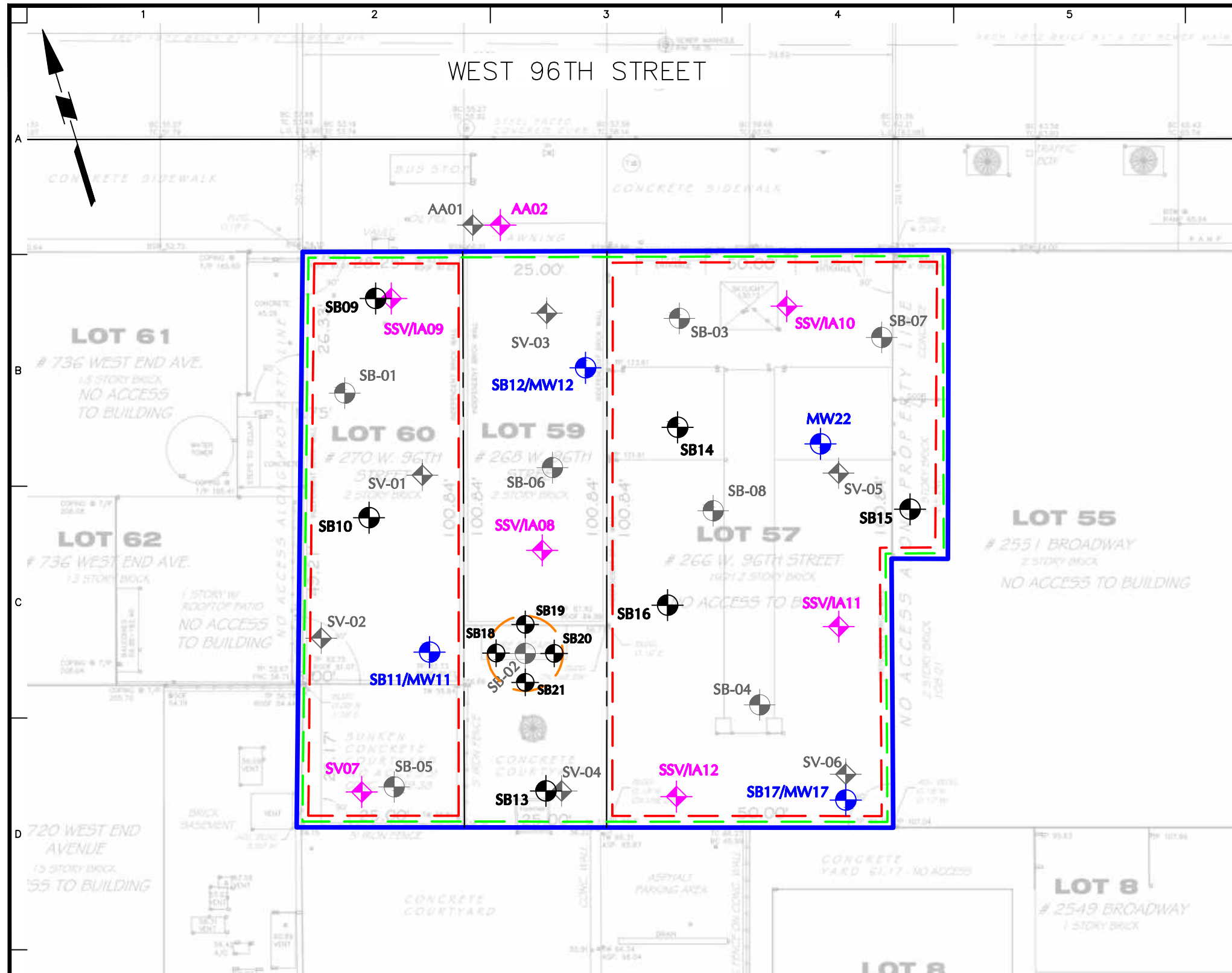

- LEGEND:**
- SITE BOUNDARY (AOC 1)
 - TAX LOT BOUNDARY
 - SB-05 PREVIOUS SOIL BORING LOCATION (JUNE 2018)
 - SV10 PREVIOUS SOIL VAPOR SAMPLE LOCATION (JUNE 2018)
 - AA01 PREVIOUS AMBIENT AIR SAMPLE LOCATION (JUNE 2018)
 - SB10 PROPOSED SOIL BORING LOCATION
 - SB10/MW10 PROPOSED SOIL BORING AND MONITORING WELL LOCATION
 - SV07 PROPOSED SOIL VAPOR SAMPLE LOCATION
 - SSV/IA10 PROPOSED SUB-SLAB SOIL VAPOR AND COLLOCATED INDOOR AIR SAMPLE LOCATION
 - AA02 PROPOSED AMBIENT AIR SAMPLE LOCATION

- AOC:**
- AOC 1: HISTORIC FILL MATERIAL
 - AOC 2: CHLORINATED VOLATILE ORGANIC COMPOUNDS IN SOIL VAPOR
 - AOC 3: HISTORICAL SITE OPERATIONS
 - AOC 4: ANOMALOUS PAH CONCENTRATIONS IN SB02

- NOTES:**
1. BASEMAP WAS TAKEDN FROM THE PRELIMINARY ARCHITECUAL SURVEY, PREPARED BY TRUE NORTH SURVEYORS, INC., DATED AUGUST 23, 2016.
 2. ALL LOCATIONS AND BOUNDARIES ARE APPROXIMATE
 3. ELEVATION ARE IN REFERENCE TO THE NORTH AMERICAN VERTICAL DATUM OF 1988 (NAVD88)
 4. AOC = AREA OF CONCERN

WARNING: IT IS A VIOLATION OF THE NYS EDUCATION LAW ARTICLE 145 FOR ANY PERSON, UNLESS HE IS ACTING UNDER THE DIRECTION OF A LICENSED PROFESSIONAL ENGINEER, TO ALTER THIS ITEM IN ANY WAY.

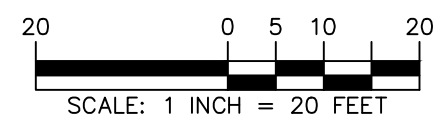

 Langan Engineering, Environmental, Surveying, Landscape Architecture and Geology, D.P.C. 21 Penn Plaza, 360 West 31st Street, 8th Floor New York, NY 10001 T: 212.479.5400 F: 212.479.5444 www.langan.com	Project 266-270 WEST 96TH STREET BLOCK No. 1243 LOT Nos. 57, 59, & 60 NEW YORK NEW YORK	Drawing Title AREA OF CONCERN AND PROPOSED SAMPLE LOCATION PLAN	Project No. 170432001	Drawing No. 6
	Date 10/17/2019	Drawn By JFY	Checked By KDC	Sheet 6 of 6

APPENDIX A

PREVIOUS ENVIRONMENTAL REPORTS

PHASE I ENVIRONMENTAL SITE ASSESSMENT

for

**266-270 West 96th Street
New York, New York**

Prepared For:

**Fetner Properties, LLC
675 Third Avenue, Suite 2800
New York, NY 10017**

Prepared By:

**Langan Engineering, Environmental, Surveying
and Landscape Architecture, D.P.C.
21 Penn Plaza
360 West 31st Street, 8th Floor
New York, New York**



**Mimi S. Raygorodetsky
Senior Associate/Vice President**

**February 2, 2018
Langan Project No. 170432001**

LANGAN

TABLE OF CONTENTS

EXECUTIVE SUMMARY	I
1.0 INTRODUCTION	1
1.1. Scope of the ESA	1
1.2. Assumptions, Limitations, and Exceptions	2
2.0 SITE DESCRIPTION	4
2.1. Location and Description	4
2.2. Description of Site Improvements	5
2.3. Title Records	5
3.0 USER PROVIDED INFORMATION	7
3.1. User Questionnaire.....	7
4.0 ENVIRONMENTAL RECORDS	8
4.1. Federal Agency Database Findings	10
4.2. State Agency Database Findings	12
4.3. Other Database Findings	15
4.4. Local Regulatory Agency Findings	15
4.5. Physical Setting Sources	16
4.5.1. Topography	16
4.5.2. Geology	16
4.5.3. Hydrology	16
4.6. Historical Use Information	17
4.6.1. Aerial Photographs.....	17
4.6.2. Sanborn Fire Insurance Maps.....	17
4.6.3. Historical USGS Topographic Quadrangles.....	18
4.6.4. City Directories	18
4.6.5. Environmental Lien Search	19
5.0 SITE RECONNAISSANCE	20
5.1. General Site Setting and Reconnaissance Observations.....	20
5.2. Pits, Ponds, Lagoons	21
5.3. Pools of Liquid.....	21
5.4. Storm Drains, Wells, and Cisterns	21
5.5. Transformers and Other Suspect Equipment.....	21
5.6. Storage Containers, Drums, and Chemical Storage Areas	21
5.7. Sewage Ejector Pits and Sumps	21
5.8. Waste Generation, Storage, and Disposal.....	21
5.9. Air Emissions or Wastewater Discharges	21
5.10. USTs or ASTs	22

5.11.	Monitoring Wells or Remedial Activities	22
5.12.	Stained or Discolored Soil	22
5.13.	Leachate or Seeps	22
5.14.	Adjoining and Surrounding Property Uses.....	22
6.0	INTERVIEWS	23
6.1.	Site Owners/Occupants.....	23
6.2.	Owners/Tenants of Adjoining Properties	23
7.0	ADDITIONAL SERVICES	24
7.1.	Radon	24
7.2.	ACM, LBP, and PCBs	24
8.0	DEVIATIONS AND DATA GAPS	25
8.1.	Deviations.....	25
8.2.	Data Gaps.....	25
9.0	FINDINGS, OPINIONS, AND CONCLUSIONS.....	26
10.0	REFERENCES	28
11.0	STATEMENT OF QUALIFICATIONS AND SIGNATURES.....	29

FIGURES

Figure 1	Subject Property Location Map
Figure 2	Recognized Environmental Conditions Map

APPENDICES

Appendix A	Site Reconnaissance Photographs
Appendix B	User/Client Questionnaire
Appendix C	Environmental Data Resources Inc. TM Report
Appendix D	Freedom of Information Act Requests
Appendix E	New York City Department of Building Records
Appendix F	New York City Planning Commission Zoning Map
Appendix G	Aerial Photographs
Appendix H	Sanborn Fire Insurance Maps
Appendix I	Historical USGS Topographic Quadrangle Maps
Appendix J	City Directory Abstract
Appendix K	Environmental Lien Search
Appendix L	Resumes

EXECUTIVE SUMMARY

Langan Engineering, Environmental, Surveying and Landscape Architecture, D.P.C. (Langan) was retained by Fetner Properties, LLC (the User), to prepare a Phase I Environmental Site Assessment (ESA) for the property located at 266-270 West 96th Street in the Upper West Side neighborhood of New York, New York (the Subject Property). The Subject Property is identified on the Manhattan Borough Tax Map as Block 1243, Lots 57, 59, and 60. The Subject Property is about 10,080 square feet in area and is located on the city block bound by West 96th Street to the north, Broadway to the east, West 95th Street to the south, and West End Avenue to the west. Lot 57 is improved with a vacant three-story building with a cellar level that most recently operated as a power substation for the New York City Metro Transit Authority (MTA). Lots 59 and 60 are improved with two-story commercial buildings with full cellars and exterior patio spaces operated by the Salvation Army and National Association for the Advancement of Colored People (NAACP), respectively.

This Phase I ESA was conducted in accordance with ASTM International (ASTM) Standard Practice for Environmental Site Assessments E1527-13 and the United States Environmental Protection Agency (USEPA) All Appropriate Inquiry (AAI) Rule, for the purpose of identifying recognized environmental conditions (REC), historical RECs (HREC), controlled RECs (CREC) and business environmental risks (BER). There were no HRECS or CRECs identified at the Subject Property.

RECs

A REC is defined by ASTM E1527-13 as the presence or likely presence of any hazardous substances or petroleum products in, on, or at a property due to any release to the environment, under conditions indicative of a release to the environment, or under conditions that pose a material threat of a future release to the environment. The Phase I ESA identified the following RECs:

REC 1 – Historical Site Operations

Historical operations on the Subject Property included a power substation (1912 - 2005) on Lot 57 and a dry cleaning facility (1950 - 1968) on Lot 60. Undocumented spills or releases of solvents, chemicals, and/or other hazardous substances associated with these uses may have adversely affected soil, groundwater, and/or soil vapor on the Subject Property.

REC 2 – Historical and Current Use of Adjoining Properties

Historical use of the adjoining properties include a dry cleaner (2000) and a medical laboratory (1938 - 1968) to the north of the Subject Property, and a dry cleaner (1985 – present) with a Resource Conservation and Recovery Act (RCRA) generator listing (1998) to the south of the Subject Property. These uses may have resulted in inadvertent releases of solvents,

chemicals, and/or other hazardous substances that may have affected soil vapor or groundwater on the Subject Property.

BER

A BER is defined by ASTM E1527-13 as a risk that can have a material environmental or environmentally driven impact on the business associated with the current or planned use of a parcel of commercial real estate not necessarily limited to those environmental issues required to be investigated in this practice. The following BER was identified for the Subject Property:

The Subject Property is located within a former marshland that was backfilled to accommodate development in the late 1800s. Historic fill found in urban environments typically contains ash, demolition debris, and/or municipal waste products and may contain contaminants (e.g., semivolatile organic compounds [SVOCs] or metals) at concentrations above current regulatory standards and at hazardous concentrations. The likely presence of historic fill material will require implementation of soil handling and management procedures during site redevelopment to address excavation, re-use, handling, and off-site disposal.

Non-ASTM Environmental Considerations

A Non-ASTM Scope Consideration is identified by ASTM E1527-13 as an environmental issue or condition at a property that parties may wish to assess in connection with commercial real estate that are outside the scope of ASTM E1527-13. The following Non-ASTM Scope Consideration was identified for the Subject Property:

The buildings were constructed circa 1904 (Lot 57) and circa 1910 (Lots 59 and 60) and therefore may contain asbestos-containing materials (ACM), lead based paint (LBP), or polychlorinated biphenyls (PCB)-containing materials. An intrusive survey to identify ACM, LBP and PCB-containing material was not conducted as part of this Phase I ESA.

1.0 INTRODUCTION

Langan was retained by Fetner Properties, LLC (the User), to prepare a Phase I Environmental Site Assessment (ESA) for the property located at 266-270 West 96th Street in the Upper West Side neighborhood of New York, New York (the Subject Property). This Phase I ESA was performed for the User as part of the User's due diligence for a planned purchase of the Subject Property, and in general accordance with ASTM International's (ASTM) Standard E1527-13 (Standard Practice for Environmental Site Assessments: Phase I Environmental Site Assessment Process) and the United States Environmental Protection Agency's (USEPA) All Appropriate Inquires (AAI) Rule. The purpose of this Phase I ESA is to accomplish the following:

1. Identify Recognized Environmental Conditions (RECs) in connection with the Subject Property, as defined in The Standard Practice for Environmental Site Assessments: Phase I Environmental Site Assessment Process, Designation E1527-13, which states: The presence or likely presence of any hazardous substances or petroleum products in, on, or at a property: (1) due to any release to the environment; (2) under conditions indicative of a release to the environment; or (3) under conditions that pose a material threat of a future release to the environment. The term is not intended to include de minimis conditions that generally do not present a material risk of harm to public health or the environment and that generally would not be the subject of an enforcement action if brought to the attention of appropriate governmental agencies.
2. Provide services consistent with the USEPA 40 Code of Federal Regulations (CFR) Part 312 Subpart C Standards and Practices §312.20 AAI Rule.

1.1. Scope of the ESA

This Phase I ESA was conducted using a standard of good commercial and customary practice that is consistent with ASTM E1527-13. No significant scope-of-work additions, deletions, or deviations to ASTM E1527-13 were made in connection with this report, as described in Section 8.0. In general, the scope of this assessment consisted of obtaining information from the User; reviewing reasonably ascertainable information and environmental data relating to the Subject Property; reviewing maps and records maintained by federal, state, and local regulatory agencies; interviewing persons knowledgeable about the Subject Property; and conducting a site inspection. The specific scope of this assessment included the following:

1. A site reconnaissance to characterize conditions and assess the Subject Property's location with respect to adjoining and surrounding property uses and natural surface features. The reconnaissance included the surrounding roads and observations of surrounding properties from public rights-of-way to identify obvious potential

environmental conditions on neighboring properties. The site reconnaissance was conducted in a systematic manner focusing on the spatial extent of the Subject Property and then progressing to adjoining and surrounding properties. Photographs taken as part of the site reconnaissance are included in Appendix A.

2. A review of the responses to the User/Client and Owner/Operator Questionnaires. The completed questionnaires are included in Appendix B.
3. A review of environmental databases maintained by the USEPA, state, and local agencies within the approximate minimum search area. The environmental database report was provided by Environmental Data Resources, Inc. (EDR), and is included in Appendix C.
4. Filing of Freedom of Information Act (FOIA) requests with federal, state, and local agencies. Copies of the FOIA requests are included in Appendix D.
5. A review of New York City Department of Buildings (NYCDOB) records and a Planning Commission Zoning Map. Available NYCDOB records and the Zoning Map are included in Appendices E and F, respectively.
6. A review of physical characteristics of the Subject Property through a review of referenced sources for topographic, geologic, soils, and hydrologic data.
7. A review and interpretation of aerial photographs, Sanborn[®] Fire Insurance Maps (Sanborn[®] Maps), historical topographic maps, and city directories to identify previous activities on and in the vicinity of the Subject Property. Copies are included in Appendices G, H, I, and J, respectively.
8. A review of an environmental lien search for the Subject Property. A copy of the environmental lien search report is included as Appendix K.
9. A review of published radon occurrence maps to evaluate whether the Subject Property is located in an area with a propensity for elevated radon levels.

1.2. Assumptions, Limitations, and Exceptions

This Phase I ESA report was prepared for Fetner Properties, LLC for the Subject Property located at 266-270 West 96th Street in New York, New York. The report is intended to be used in its entirety. Excerpts taken from this report are not necessarily representative of the assessment findings. Langan cannot assume responsibility for use of this report for any property other than the Subject Property addressed herein, or by any other third party without a written authorization from Langan.

Langan's scope of services, which is described in Section 1.1, was limited to that agreed to with the User and no other services beyond those explicitly stated are implied. The services performed and agreed upon for this effort comports to those prescribed in the ASTM Standard

E1527-13. Intrusive sampling (i.e., soil borings and groundwater sampling) was not performed as part of this Phase I ESA.

This Phase I ESA was not intended to be a definitive investigation of possible environmental impacts at the Subject Property. The purpose of this investigation was limited to determining if there are any RECs affecting the Subject Property. It should be understood that even the most comprehensive Phase I ESA might fail to detect environmental liabilities at a particular Subject Property. Therefore, Langan cannot “insure” or “certify” that the Subject Property is free of environmental impacts. No expressed or implied representation or warranty is included or intended in this report, except that our services were performed, within the limits prescribed by our client, with the customary standard of care exercised by professionals performing similar services under similar circumstances within the same jurisdiction.

The conclusions, opinions, and recommendations included in this report are based solely on the specific activities as required for the performance of ASTM E1527-13 and are intended exclusively for the purpose stated herein, at the specified Subject Property, as it existed at the time of our site visit.

2.0 SITE DESCRIPTION

2.1. Location and Description

The Subject Property is located at 266-270 West 96th Street in the Upper West Side neighborhood of New York, New York, and is identified on the Manhattan Borough Tax Map as Block 1243, Lots 57, 59 and 60. The Subject Property is about 10,700 square feet in area and located on the city block bound by West 96th Street to the north, Broadway to the east, West 95th Street to the south, and West End Avenue to the west. Lot 57 is improved with a vacant three-story building with a cellar level that most recently operated as a power substation for the New York City Metro Transit Authority (MTA). Lots 59 and 60 are improved with two-story commercial buildings with full cellars and exterior patio spaces operated by the Salvation Army and National Association for the Advancement of Colored People (NAACP), respectively. A Subject Property Location Map is included as Figure 1.

According to the United States Geological Survey (USGS) Central Park Quadrangle 7.5-minute Series Topographic Map, the Subject Property sits at an elevation of about 60 feet above mean sea level (msl). Based on visual observations of the surrounding area during the site reconnaissance, the Subject Property is located within an urban area characterized by multi-story commercial, residential, and institutional buildings. The surrounding area slopes gradually to the west towards the Hudson River. Site reconnaissance photographs are presented in Appendix A.

Surrounding property use is summarized in the following table:

Direction	Adjoining Properties	Surrounding Properties
North	West 96 th Street	A 35-story mixed-use commercial/residential building and a 6-story multifamily residential building followed by multi-story commercial and mixed-use commercial/residential buildings
East	A two-story commercial building	Broadway followed by a six-story mixed-use commercial/residential building
South	6- and 15-story residential buildings	West 95 th Street followed by multi-story residential buildings
West	13- and 15-story residential buildings	West End Avenue followed by a three-story school building

2.2. Description of Site Improvements

Improvements at the Subject Property are summarized in the following table:

SITE IMPROVEMENTS	
Size of the Subject Property	About 10,700 square feet
Buildings/Spaces/Structures	<ul style="list-style-type: none"> One vacant 3-story commercial building with a full cellar (Lot 57) Two two-story commercial/office buildings with full cellars and rear yards (Lot 59 and 60)
Surface Water	None
Potable Water Source	Municipal
Sanitary and Storm Sewer Utilities	Municipal
Electrical Utilities	Con Edison
Construction Completion Date	<ul style="list-style-type: none"> Lot 57: 1904 Lots 59 and 60: circa 1910
General Construction Type	<ul style="list-style-type: none"> Lot 57: Limestone Lots 59 and 60: Brick, concrete masonry
Cooling and Ventilation System Type	<ul style="list-style-type: none"> Lot 57: none Lots 59 and 60: central air
Heating System Type	<ul style="list-style-type: none"> Lot 57: none Lots 59 and 60: fuel-oil supplied boiler system
Emergency Power	None

2.3. Title Records

Langan researched ownership records for the Subject Property on the Automated City Register Information System (ACRIS) website (<https://a836-acris.nyc.gov/DS/DocumentSearch/Index>). According to ACRIS, Lot 60 is owned by NAACP Mid Manhattan Et. Al. Information for Lots 57 and 59 are not available on ACRIS; however, deed information obtained for the properties indicate that they are owned by New York City HPD and Salvation Army, respectively. Available title information for Lot 60 is summarized below.

Date	Document Type	First Party	Second Party
11/17/1975	DEED	Edward S. Gordon	NAACP Mid Manhattan Et. Al
07/08/1970	DEED	270 West 96 th Street Corp.	Edward S. Gordon
01/09/1986	DEED	Kathe H. Frederick	270 West 96 th Street Corp.

Langan's review of ownership records did not reveal RECs associated with the Subject Property.

3.0 USER PROVIDED INFORMATION

3.1. User Questionnaire

Per ASTM E1527-13, a User questionnaire was provided to the User to inquire about specialized information related to the Subject Property. Mr. Harold Fetner of Fetner Properties, LLC, completed the user questionnaire. Mr. Fetner stated that he is not aware of any environmental cleanup liens, land use limitations, chemical releases, or spills at the Subject Property. According to Mr. Fetner, the purchase price of the Subject Property reasonably reflects fair market value and is not attributable to any contamination known or believed to be present at the Subject Property. The completed User questionnaire is included in Appendix B.

4.0 ENVIRONMENTAL RECORDS

A regulatory database search was provided by EDR and is included in Appendix C. The EDR report provides a listing of sites identified on select federal and state standard source environmental databases within the approximate search radius specified by ASTM E1527-13. Langan reviewed each environmental database on a record-by-record basis to evaluate whether the identified sites represent a potential for environmental impact to the Subject Property. Langan also reviewed "Orphan Sites" listed within the report. Orphan Sites are those sites that could not be mapped due to inadequate address information. Any Orphan Sites that were identified by Langan within the ASTM search radii, either during the site reconnaissance or by cross-referencing to mapped listings, are addressed in the discussion below.

The following table lists the number of sites identified in standard and additional environmental record databases, within the prescribed search radius and appearing in the EDR Report.

DATABASE RECORD SUMMARY			
Database Reviewed (Date of government version)	Minimum Search Area	Subject Property listed	Number of Sites Within Minimum Search Area
USEPA DATABASES			
National Priorities List (NPL) (05/30/2017)	1 Mile Radius	No	1
Delisted NPL (05/30/2017)	1 Mile Radius	No	0
Superfund Enterprise Management System (SEMS, formerly CERCLIS) and SEMS-Archive (formerly CERCLIS-NFRAP) (05/30/2017)	1/2 Mile Radius	No	1
Resource Conservation and Recovery Act (RCRA) Corrective Reports (CORRACTS) (09/13/2017)	1 Mile Radius	No	0
RCRA Treatment, Storage, and Disposal Facilities (TSDF) (09/13/2017)	1/2 Mile Radius	No	0
RCRA Generators (Large Quantity Generator [LQG], Small Quantity Generator [SQG], Conditionally Exempt Small Quantity Generator [CESQG], Non-Generators [NonGen]) (09/13/2017)	Subject Property and Adjoining Properties	Yes	2
Facility Index System (FINDS) (09/18/2017)	Subject Property	Yes	1
Environmental Response Notification System (ERNS) (09/18/2017)	Subject Property	No	0

DATABASE RECORD SUMMARY			
Database Reviewed (Date of government version)	Minimum Search Area	Subject Property listed	Number of Sites Within Minimum Search Area
USEPA DATABASES (Continued)			
Federal Engineering Controls (US ENG CONTROLS) Sites Lists (08/10/2017)	Subject Property	No	0
Federal Institutional Controls (US INST CONTROLS) Sites Lists (08/10/2017)	Subject Property	No	0
NYSDEC DATABASES			
Inactive Hazardous Waste Disposal Sites (SHWS) (09/18/2017)	1 Mile Radius	No	0
Solid Waste or Landfill Facilities (SWF/LF) (06/30/2017)	1/2 Mile Radius	No	0
Leaking Storage Tanks (LTANKS) (08/15/2017)	1/2 Mile Radius	No	62
SPILLS Information Database (NY SPILLS) (08/15/2017)	1/8 Mile Radius	Yes	48
New York Engineering Controls (NY ENG CONTROLS) Sites Lists (08/15/2017)	Subject Property	No	0
New York Institutional Controls (NY INST CONTROLS) Sites Lists (08/15/2017)	Subject Property	No	0
NY Voluntary Cleanup Program (VCP) (08/15/2017)	1/2 Mile Radius	No	0
NY Brownfields (08/07/2017)	1/2 Mile Radius	No	1
Solid Waste Disposal Sites Registered Recycling Facility List (SWRCY) (06/30/2017)	1/2 Mile Radius	No	0
Chemical Bulk Storage (CBS) Underground Storage Tank (UST) and Aboveground Storage Tanks (AST) Databases (09/21/2017)	Subject Property and Adjoining Properties	No	0
Major Oil Storage Facilities (MOSF) UST and AST Databases (09/21/2017)	Subject Property and Adjoining Properties	No	0
Registered and Historical Drycleaners (NY DRYCLEANERS) and EDR US Historical Cleaners (10/27/2016)	1/4 Mile Radius	No	23

DATABASE RECORD SUMMARY			
Database Reviewed (Date of government version)	Minimum Search Area	Subject Property listed	Number of Sites Within Minimum Search Area
NYSDEC DATABASES (Continued)			
Petroleum Bulk Storage Facilities (PBS) UST and AST Databases (09/21/2017)	Subject Property and Adjoining Properties	No	2
EDR (PROPRIETARY) DATABASES			
EDR Historical Auto (N/A)	1 Mile Radius	No	3

N/A – Not Applicable; databases are reviewed as part of the Phase I ESA but not required as per ASTM E1527-13.

A description of the reviewed databases is included in the EDR Report (Appendix C). A summary of sites identified within the prescribed search area is presented below.

4.1. Federal Agency Database Findings

The Subject Property and/or sites within the respective minimum search areas as specified by ASTM E1527-13 were not listed in the following federal agency databases: delisted NPL, RCRA CORRACTS, RCRA TSDf, ERNS, US ENG CONTROLS and US INST CONTROLS.

National Priorities List

The NPL database identifies sites for priority cleanup under the Superfund Program. The Subject Property was not listed in the NPL database. One NPL site, Hudson River polychlorinated biphenyl (PCBs), was identified within the minimum search area. General Electric Co. discharged 1.1 million pounds of PCBs into a stretch of the Hudson River approximately 40 miles long between Fort Edward and Hudson Falls. Hudson Falls and Fort Edwards are both over 170 miles north of the Subject Property, therefore the NPL listing is not considered a REC.

SEMS (formerly CERCLIS) and SEMS-Archive (formerly CERCLIS-NFRAP)

The SEMS database contains data on potential hazardous waste sites that have been reported to the USEPA by states, municipalities, private companies, and private persons, pursuant to Section 103 of the Comprehensive Environmental Response, Compensation and Liability Act (CERCLA). SEMS contains sites that are either proposed or on the NPL and sites that are in the screening assessment phase for possible inclusion on the NPL. SEMS Archive sites are sites that have been removed and archived from the inventory of SEMS sites. Archived sites indicate that, to the best of USEPA's knowledge, assessment at a site has been completed and that USEPA determined no further steps will be taken to list this site on the NPL, unless

information indicates this decision was not appropriate or other considerations require a recommendation for listing at a later time. The Subject Property was not listed in the SEMS or SEMS-archive databases and surrounding properties were not listed in the SEMS-archive database. One listing, Hudson River PCBs, was identified within the minimum search area for the SEMS database. As previously discussed, the site is located over 170 miles from the Subject Property and is therefore not considered a REC.

RCRA Generators Database

The RCRA Generators database is USEPA's comprehensive information system, providing access to data supporting the RCRA of 1976 and the Hazardous and Solid Waste Amendments (HSWA) of 1984. The database included selective information on sites that generate, transport, store, treat, and/or dispose of hazardous waste as defined by RCRA. LQGs generate over 1,000 kilograms of hazardous waste or over 1 kilogram of acutely hazardous waste per month; SQGs generate between 100 and 1,000 kilograms of hazardous waste per month; CESQGs generate less than 100 kilograms of hazardous waste or less than 1 kilogram of acutely hazardous waste per month; and RCRA Non-Gen are former hazardous waste generators. There are two listings for the Subject Property in the RCRA database, which are discussed below in more detail:

Site Name: NYCT Substation 14

Site Address: 264-266 West 96th Street

Description: The Subject Property was listed in the RCRA-LQG database with USEPA ID NYR000076638 in September 1999 for the generation of characteristic hazardous lead (D008) and corrosive (D002) wastes. RCRA violations were not identified. The site was also listed in the NY and NJ Manifest databases for the transport of 300 pounds of characteristic hazardous waste D008 (lead) in June 2002. Additional manifests for the transport of this material were not available. The hazardous material generation is likely the result of lead-based paint removal, and not related to subsurface conditions. Because of the likely type and quantity of hazardous waste generated/transported, this listing is not considered a REC.

Site Name: Con Edison Service Box: 16581

Site Address: 268 West 96th Street & West End Avenue (in front of Lot 59)

Location: northern-adjointing sidewalk/street

Description: The site was listed in the RCRA-CESQG database with USEPA ID NYP004328126 in July 2013. RCRA violations were not identified. The site was also listed in the NY and NJ Manifest databases for the transport of 400 pounds of characteristic hazardous waste D008 (lead) in July 2013. The hazardous material generation is likely not related to subsurface conditions. Based on the lack of violations and the quantity of hazardous waste generated/transported, the site is not considered a REC.

Additionally, one adjoining site was identified and is discussed in more detail below:

Site Name: Symphony Cleaners

Site Address: 251 West 95th Street

Location: southern adjoining property

Description: This site is listed in the RCRA-SQG database with USEPA ID NYD982534547 in March 1988 for the generation of spent halogenated solvent (F002) waste. The facility is cross-listed in the Integrated Compliance Information System (ICIS) database as receiving an administrative notice of violation and listed in the US AIRS MINOR database for an enforcement action. Dry cleaning facilities are associated with the use of the chlorinated solvent tetrachloroethylene (PCE), which can readily migrate in soil and groundwater upon sub-surface releases. Because of the thirty-year history of dry cleaning operations with documented generation (with violations) of halogenated solvents on an adjoining property, the listing is considered a REC.

FINDS Database

The Facility Index System (FINDS) database contains both facility information and “pointers” to other sources that contain more detail. The Subject Property was listed in the FINDS database as: Con Edison Service Box 16581, located at 268 West 96th Street, with Registry ID 110056508444. No further environmental information was included. The listings likely correspond to Con Edison-operated utility vaults located in the sidewalk adjoining the Subject Property and referenced above as a RCRA generator. As discussed above, the listing is not considered a REC.

4.2. State Agency Database Findings

The Subject Property and/or sites within the respective minimum search areas as specified by ASTM E1527-13 were not listed in the following state agency databases: SHWS, SWF/LF, NY ENG CONTROLS, NY INST CONTROLS, VCP, SWRCY, CBS, and MOSF.

Leaking Storage Tanks Database

The LTANKS database contains an inventory of reported leaking storage tank incidents, including leaking USTs and ASTs. The minimum search area for the LTANKS database includes the Subject Property and any sites within a 1/2-mile radius. The Subject Property is not listed in the LTANKS database. Sixty-two sites within the minimum search area were listed in the database. The listed incidents were primarily caused by tank test failures, tank failures, and tank overfills, and sixty-one of the LTANKS listings have been granted closed status by the NYSDEC, indicating that NYSDEC is satisfied with spill remediation. Based on their regulatory status, these listings are not considered RECs. The remaining open LTANK incident is discussed below:

Site Name: Public School 75 Manhattan M075

Site Address: 735 West End Avenue

Location: 219 feet north-northwest of the Subject Property

Spill Number: 1301803

Spill Date: May 22, 2013

Description: This spill was reported following the discovery of No. 4 fuel oil in a tank vault containing two 7,000-gallon USTs. The remediation plan reportedly includes removal of free-phase product in the vault, excavation of contamination soil beneath the vault's concrete pad to an anticipated depth of 15 feet below slab surface, and collection of 16 post-excavation confirmation endpoint samples. Remediation of the spill is on-going. Because of the down-gradient location with respect to the Subject Property, this spill is not considered a REC.

NY SPILLS Database

The NY SPILLS database, maintained and updated by NYSDEC, is an inventory of sites where spills have been identified and reported to the NYSDEC. The Subject Property was listed in the Spills database (NYSDEC Spill No. 9601086) when a spill was reported on Lot 60 on April 22, 1996 after approximately one gallon of No. 2 fuel oil was spilled. The spill was closed on October 24, 1997. Because of the minimal volume spilled and closed regulatory status, this listing is not considered a REC.

Forty-eight spills associated with sites within the minimum search area of 1/8 mile were identified. All but one of the spills associated with the surrounding sites have been granted closed status by the NYSDEC, indicating that NYSDEC is satisfied with spill remediation, and are not considered RECs. The remaining open spill site is located over 500 feet hydraulically down-gradient of the Subject Property. Because of its distance from and hydraulic location relative to the Subject Property, this site is not considered a REC.

Brownfields Database

Brownfield sites are any real property where a contaminant is present at levels exceeding the soil cleanup objectives or other health-based or environmental standards, criteria, or guidance adopted by the NYSDEC that are applicable based on the reasonably anticipated use of the property, in accordance with applicable regulations. The Subject Property was not listed in the database; however, one listing, 267-273 West 87th Street, was identified within the minimum search area of 1/2 mile. The site is located over 2,100 feet from the Subject Property, and is therefore not considered a REC.

NY Drycleaners and EDR Historic Cleaners Databases

The NY Drycleaners database is a listing of registered dry cleaning facilities. The EDR Historic Cleaners database is a proprietary database that is a listing of potential dry cleaner facilities

based on a review of business directories. Dry cleaning facilities are associated with the use of tetrachloroethylene (PCE), a solvent that has the potential to infiltrate groundwater and can readily migrate to surrounding properties. The Subject Property was not listed in either the NY Drycleaners or EDR Historical Cleaners databases; however, 23 sites were identified within the minimum search area of 1/4 mile. Based on their lack of reported violations, status as “drop shops” that do not conduct dry cleaning operations, location hydraulically down-gradient from the Subject Property, and location over 600 feet from the Subject Property, 22 of sites are not considered RECs. Symphony Cleaners, located on the southern adjoining property, is listed as a dry cleaning plant from 1985 through 2014. As previously discussed, this facility is considered a REC.

PBS UST and AST Database

The PBS UST and AST databases contain records of registered USTs and ASTs. A registered PBS UST or AST does not constitute a REC in and of itself; however, properties listed on the UST or AST databases with a reported leak, spill, or release could constitute a REC with respect to the Subject Property. The Subject Property was not listed in either database, and adjoining sites were not listed in the UST database. Two adjoining sites were identified in the AST database, and both sites are discussed below:

Site Name: The Columbia Condominiums

Site Address: 275 West 96th Street

Location: northern-adjoining property (across West 96th Street)

Description: This site was identified in the AST database under NYSDEC PBS No. 2-217786 as housing two in-service, 20,000-gallon No. 6 fuel oil ASTs. No spills or violations are associated with the on-site tanks. Based on the lack of reported violations or spills associated with the tanks, the site is not considered a REC.

Site Name: The Williams Residence

Site Address: 720 West End Avenue

Location: southern and western-adjoining property

Description: This site was identified in the AST database as NYSDEC PBS No. 2-236810 for having one in-service, 10,000-gallon No. 4 fuel oil AST and a 550-gallon diesel fuel AST that was closed on December 1, 1984. No spills or violations are associated with the on-site tanks. Based on the lack of reported violations or spills associated with the tanks, the site is not considered a REC.

4.3. Other Database Findings

U.S. Historic Auto Stations

The U.S. Historical Auto Stations database is a proprietary database that includes records of historical auto stations compiled by EDR. The Subject Property was not listed in the U.S. Historical Auto Stations database; however three sites were identified within the minimum search area of 1/4 mile. These listings are not considered RECs because of their distance from and/or hydraulic relationship to the Subject Property.

4.4. Local Regulatory Agency Findings

FOIA Requests

FOIA requests were submitted on November 8, 2017 to the following federal, state, and local agencies via written correspondence:

- New York City Department of Environmental Protection (NYCDEP);
- New York City Department of Health (NYCDOH);
- New York City Fire Department (FDNY);
- New York State Department of Health (NYSDOH);
- NYSDEC; and
- USEPA, Region 2.

Complete responses have not yet been received. The response from the USEPA identified the Subject Property is listed in the RCRAINFO database. The listing is associated with the Lot 57 RCRA generator ID. Violations were not identified in association with this listing. Should future responses alter the conclusions of this Phase I ESA, an addendum will be issued. Copies of the FOIA requests and any responses received are included in Appendix D.

New York City Department of Buildings

Langan conducted a records search through the NYCDOB online query system on November 3, 2017. The Subject Property is identified as Block 1243, Lots 57, 59, and 60 with Building Identification Numbers (BINs) 1033709 (Lot 57), 1033710 (Lot 59), and 1033711 (Lot 60). The Subject Property has the Department of Finance classifications of U7 – Utility Bureau PR (Lot 57), K2 – Store Building (Lot 59) and O2 – Office Buildings (Lot 60). A total of 8 NYCDOB violations, 11 Environmental Control Board (ECB) violations, and 41 complaints are listed for the Subject Property. The eight open NYCDOB violations pertain to failure to file annual boiler reports (Lots 59). Two ECB violations are open and pertain to the failure to file annual boiler inspection reports (Lot 59) and failure to maintain the building (Lot 57). All other violations and

complaints have been dismissed or resolved. Certificates of Occupancy (COs) were not available for the Subject Property. A copy of the NYCDOB records is included in Appendix E.

Zoning Department

According to the New York City Planning Commission Zoning Map 5d, the Subject Property is located within a R10A residential district. A copy of the zoning map is included in Appendix F.

4.5. Physical Setting Sources

4.5.1. Topography

According to the USGS Central Park Quadrangle 7.5-minute Series Topographic Map, the Subject Property sits at an elevation of about 60 feet above msl. The surrounding area slopes gradually to the west-northwest towards the Hudson River.

4.5.2. Geology

Based on a review of the “Bedrock and Engineering Geologic Maps of Kings and Queens Counties, New York, and Parts of Bergen County, New Jersey” by Charles A. Baskerville, et al. the Subject Property is underlain by the Middle Ordovician to Lower Cambrian-Ordovician Hartland Formation, which generally consists of muscovite-biotite-quartz schist. Geological surface features (e.g., rock outcroppings) were not observed on the site.

According to the Sanitary and Topographical Map of the City and Island of New York (Viele Map) created by Egert L. Viele in 1865, the Subject Property is located within a former marshlands. The area was backfilled to accommodate development in the late 1800s. Historic fill found in urban environments typically contains ash, demolition debris, and/or municipal waste products and may contain contaminants (e.g., semivolatile organic compounds [SVOCs] or metals) at concentrations above current regulatory standards. The likely presence of historic fill at the Subject Property will require implementation of soil handling and management procedures during site redevelopment to address excavation, re-use, handling, and off-site disposal, and is therefore considered a Business Environmental Risk (BER).

4.5.3. Hydrology

Groundwater flow is typically topographically influenced, as shallow groundwater tends to originate in areas of topographic highs and flow toward areas of topographic lows, such as rivers, stream valleys, ponds, and wetlands. A broader, interconnected hydrogeologic network often governs groundwater flow at depth or in the bedrock aquifer. Groundwater depth and flow direction are also subject to hydrogeologic and anthropogenic variables such as precipitation, evaporation, extent of vegetation cover, and coverage by impervious surfaces.

Other factors influencing groundwater include depth to bedrock, the presence of artificial fill, and variability in local geology and groundwater sources or sinks. Based upon surface gradient and the location of the Hudson River, groundwater is inferred to flow toward the west-northwest.

The current Federal Emergency Management Agency (FEMA) Advisory Base Flood Elevation Maps include new advisory flood zone boundaries and advisory base flood elevations. This map indicates that the Subject Property falls within Zone X, which is determined to be outside the 0.2% annual chance floodplain.

4.6. Historical Use Information

Langan reviewed available historical resources (including aerial photographs, Sanborn® and topographic maps, and city directories) dated 1897 to 2014. Findings of the review are presented below.

4.6.1. Aerial Photographs

Langan reviewed aerial photographs of the Subject Property and surrounding areas for the years 1924, 1940, 1943, 1940, 1951, 1954, 1961, 1966, 1975, 1978, 1984, 1991, 1995, 2006, 2008, 2009, 210, and 2011. The photographs indicate that the Subject Property was located in a densely developed urban area as early as 1924. The Subject Property appears relatively unchanged in all aerial photographs. Review of the aerial photographs did not reveal any RECs associated with the Subject Property. Copies of the aerial photographs are included in Appendix G.

4.6.2. Sanborn Fire Insurance Maps

A search for historical fire insurance maps for the Subject Property and surrounding properties was conducted by EDR and reviewed by Langan. Sanborn® Maps constitute a database of prior site uses of real property for many cities and towns in the United States. Langan reviewed Sanborn® Maps for the Subject Property for the years 1902, 1912, 1922, 1928, 1951, 1976, 1979, 1980, 1982, 1983, 1985, 1986, 1988, 1989, 1992 through 1996, and 2001 through 2005. Copies of Sanborn® Maps are included in Appendix H.

Langan's review revealed that the Subject Property was located in a densely developed urban area as early as 1902. Lot 57 was occupied by a power substation (1912 - 2005); Lot 59 was operated as an upholstery store (1951 - 1976) and for public/institutional use (1979 - 2005); and Lot 60 was occupied by a single family dwelling (1902), a multi-family dwelling space (1912 - 1928), unidentified commercial entities (1951), and for public/institutional use (1979 - 2005). Undocumented releases or spills of PCBs, solvents, chemicals, or other hazardous substances associated with the operation of a power substation on Lot 57 may have adversely affected

soil, groundwater, and/or soil vapor beneath the Subject Property; therefore, historical use of the Subject Property is considered a REC.

Adjoining and surrounding properties generally housed multi-story residential, commercial, and industrial buildings. Review of the Sanborn maps did not indicate any off-site RECs.

4.6.3. Historical USGS Topographic Quadrangles

Langan reviewed historical USGS Topographic Quadrangles obtained from EDR for information regarding past uses of the Subject Property. Quadrangle maps were available for the Subject Property for the years 1897, 1898, 1900, 1947, 1956, 1966, 1979, 1997, and 2013/2014. Based on a review of the historical topographic maps, the Subject Property has been located in a moderately developed urban area since at least 1897. The topography of the Subject Property appears to change during this development. In the quadrangle from 1947, the Hudson River Parkway was shown about 1,000 feet west of the Subject Property. Review of the historical topographic quadrangles did not reveal evidence of RECs associated with the Subject Property. Copies of the topographic maps are included in Appendix I.

4.6.4. City Directories

The City Directory Abstract, obtained from EDR, is a review of available business directories, including city, cross-reference, and telephone directories, at approximately five-year intervals for the years spanning 1920 through 2014. The directory was obtained for the Subject Property and surrounding area. A copy of the City Directory Abstract report is included in Appendix J.

Businesses identified on the Subject Property include commercial and residential entities (1927 - 1963), a hand laundry (1956 - 1968), and the Salvation Army on Lot 59; various commercial entities (1927 - 1936), a dry cleaner (1950 - 1968), a dance studio (1968) and the NAACP (1978 - 1998) on Lot 60; and no listings on Lot 57. Undocumented releases or spills of solvents associated with the dry cleaning operations on the Subject Property may have adversely affected soil, groundwater and/or soil vapor beneath the Subject Property; therefore, this historical use is considered a RECs

Businesses identified at nearby properties include a medical laboratory (1938-1968) and dry cleaner (2000) on the northern-adjointing property across West 96th Street. Undocumented releases or spills of petroleum products, solvents, chemicals, or other hazardous substances associated with the operations of this adjoining property may have adversely affected groundwater and/or soil vapor beneath the Subject Property; therefore, these historical uses are considered RECs.

4.6.5. Environmental Lien Search

Langan contracted EDR to conduct an environmental lien search for the Subject Property. The result of the search, which included a compilation of available data and verification of the findings with the appropriate regulatory authorities, revealed that there are no environmental liens or other Activity and Use Limitations (AUL) associated with the Subject Property. A copy of the Environmental Lien Search is included in Appendix K.

5.0 SITE RECONNAISSANCE

The site reconnaissance was conducted in a systematic manner focusing on the spatial extent of the Subject Property and progressing to the adjoining and surrounding properties. The assessment of the adjoining and surrounding properties was limited to identifying, if possible, any indications of past or current use that may involve the use, storage, disposal, or generation of hazardous substances or petroleum products; noting the general type of current use; the general topography of the surrounding area; and providing a general description of adjoining or surrounding structures.

The site reconnaissance was performed at 10:00 AM on December 7, 2017, by Kimberly Del Col of Langan. During the site reconnaissance, Ms. Del Col was accompanied by Mr. Harold Fetner and Mr. Damon Pazzaglini, the Users; Mr. James Edgeworth, a representative of the New York City Housing Preservation and Development (HPD); and Mr. Steven Bodden and Mr. Len Jacobs, representatives of the Salvation Army. The weather at the time of the inspection was sunny and approximately 40 degrees Fahrenheit (°F).

5.1. General Site Setting and Reconnaissance Observations

The Subject Property is situated on a 10,700-square-foot parcel made up of three tax lots. Lot 57 is improved with a three-story vacant building with a cellar level and is owned by the New York city HPD. Lots 59 and 60 are improved with two-story commercial buildings with full cellar levels and rear patios.

Lot 57 building is currently vacant but most recently operated as a power substation for the New York City MTA. At the time of the site reconnaissance, the cellar level appeared flooded with water and the stairwell into the cellar was in poor condition due to water damage (i.e., partially and fully missing stairs). The first floor of the building appeared vacant; however, a full inspection could not be completed due to potentially unsafe conditions related to the structural stability of the first floor and stairwell leading to the second floor in the building. Miscellaneous domestic refuse was stockpiled in the northwestern corner of the first floor of the building.

The Lot 59 building is operated by the Salvation Army. The cellar level of the building was inaccessible at the time of inspection. The first and second floors contain commercial space, office space and bathrooms. An exterior patio located behind the building is accessible from the first floor. Heating, ventilation, and air conditioning (HVAC) equipment is located on the roof, which is accessible by a stairwell located on the southern exterior of the building.

The Lot 60 building is used as office space. The cellar level of the building contains storage space, a boiler room, a meeting space, bathrooms, and a kitchenette. Two in-service 275-gallon ASTs were observed in the storage space in the cellar. An exterior patio located behind the building is accessible from the cellar level. The first and second floors contain offices, pantries,

bathrooms and storage space. HVAC equipment is located on the roof and is accessible by a hatch door located on the ceiling of the second floor hallway.

5.2. Pits, Ponds, Lagoons

Langan did not observe pits, ponds, or lagoons on the Subject Property.

5.3. Pools of Liquid

About three inches of standing water were observed in the cellar of the Lot 57 building. Pools of liquid were not observed in the remaining two buildings.

5.4. Storm Drains, Wells, and Cisterns

Floor drains were observed in the rear patio areas of the Lot 59 and 60 buildings. The discharge point of the drains could not be confirmed. Staining was not observed in the vicinity of the drains. Wells and cisterns were not observed on the Subject Property.

5.5. Transformers and Other Suspect Equipment

Transformers and other suspect equipment were not observed on the Subject Property.

5.6. Storage Containers, Drums, and Chemical Storage Areas

Three less-than-one-gallon containers of domestic cleaning agents were observed on the ground floor of the buildings on Lots 59 and 60. Five less-than-one-gallon containers of domestic cleaning agents and one can of spray paint were observed in the second floor storage space of the building on Lot 60. Cleaning agents were neatly stored and no evidence of leaks were observed. Chemical storage areas and drums were not observed on the Subject Property.

5.7. Sewage Ejector Pits and Sumps

Sewage ejector pits and sumps were not observed on the Subject Property.

5.8. Waste Generation, Storage, and Disposal

Plastic trash cans containing household refuse were observed on the first and second floors of the Lots 59 and 60 buildings.

5.9. Air Emissions or Wastewater Discharges

Sources of air emissions or wastewater discharge from the Subject Property were not observed.

5.10. USTs or ASTs

Two active 275-gallon No.2 fuel oil ASTs were observed in the cellar of the Lot 60 building. A fill port and vent pipe were observed on the sidewalk adjacent to the building, and boiler inspection notices were observed on the wall of the adjacent boiler room. The ASTs and flooring in the vicinity of the ASTs appeared to be in good condition with no indications of a release to the subsurface.

The cellar of the Lot 59 building was not accessible during the site reconnaissance; however, Mr. Jacobs, an employee of the Salvation Army, indicated that a boiler room and tank are located in the cellar. Additionally, closed NYSDEC Spill No. 9601086 is associated with the filling of a fuel oil tank in the Lot 59 cellar. The inability to access and inspect the tank in the Lot 59 cellar is considered a data gap.

5.11. Monitoring Wells or Remedial Activities

Monitoring wells and/or evidence of remedial activities were not observed on the Subject Property.

5.12. Stained or Discolored Soil

Stained or discolored soil was not observed on the Subject Property.

5.13. Leachate or Seeps

Evidence of leachate or seeps was not observed on the Subject Property.

5.14. Adjoining and Surrounding Property Uses

The Subject Property is bound by West 96th Street followed by two multi-story residential buildings to the north; a two-story commercial building followed by Broadway to the east; multi-story mixed-use commercial/residential buildings followed by West 95th Street to the south; and a multi-story residential building followed by West End Avenue to the west. The aforementioned dry cleaner located on the southern adjoining property was observed during the site reconnaissance, and is considered a REC.

6.0 INTERVIEWS

6.1. Site Owners/Occupants

Mr. James Edgeworth, an employee of the New York City HPD, stated that the building cellar is frequently flooded with between three inches to two feet of water. Mr. Edgeworth also stated that he did not have knowledge of any tanks located in the cellar of the building and was unaware of any previous environmental investigations.

Mr. Len Jacobs, an employee of the Salvation Army, stated that the boiler room, mechanical room and fuel oil tank are located in the cellar of the Lot 59 building. Mr. Jacobs could not confirm the size or type of fuel storage tank, and whether or not the tank was still in-service.

6.2. Owners/Tenants of Adjoining Properties

Owners/tenants of adjoining properties were not interviewed as part of this Phase I ESA.

7.0 ADDITIONAL SERVICES

7.1. Radon

Radon is a colorless, odorless radioactive gas that results from the natural breakdown of uranium minerals in soil, rock, and water, which subsequently enters the atmosphere. It can concentrate in buildings, entering through cracks and other penetrations of a building foundation. Some areas are more likely to have elevated concentrations of radon than others, reflecting subsurface lithological conditions.

The USEPA has established a recommended radon action level of 4.0 pico Curies per liter (pCi/L). According to the USEPA Radon Zone Map, the Subject Property is located in Zone 3, which indicates a predicted average indoor radon screening level less than 2 pCi/L. The NYSDOH maintains a database of radon test results on a local and county level. According to the NYSDOH, 121 radon tests have been conducted in basements in Manhattan, New York with results indicating that about 10 percent of basements have radon concentrations above the USEPA action level of 4 pCi/L. Based on this information, it is unlikely that elevated levels of radon gas are present at the Subject Property.

7.2. ACM, LBP, and PCBs

A formal survey to identify asbestos-containing material (ACM), lead based paint (LBP), and polychlorinated biphenyl (PCB)-containing material was not conducted as part of this Phase I ESA. Due to the age of the on-site buildings, ACM, LBP and PCB-containing materials may be present.

8.0 DEVIATIONS AND DATA GAPS

8.1. Deviations

Langan performed a Phase I ESA of the Subject Property using a standard of good commercial and customary practice that is consistent with the ASTM E1527-13 and the 40 CFR Part 312 Standards and Practices for AAI. Significant deviations were not made to the above referenced standards.

8.2. Data Gaps

In order to address data gaps, additional sources of information may be consulted. According to AAI, Section 312.20 (g), "to the extent there are data gaps (as defined in section 312.10) in the information developed...that affect the ability of persons (including the environmental professional) conducting the all appropriate inquiries to identify conditions indicative of releases or threatened releases...such persons should identify such data gaps, identify the sources of information consulted to address such data gaps, and comment upon the significance of such data gaps." According to ASTM E1527-13, Section 8.3.2.3, "historical research is complete when either: (1) the objectives in 8.3.1 through 8.3.2.2 are achieved; or (2) data failure is encountered. Data failure occurs when all standard historical sources that are reasonably ascertainable and likely to be useful have been reviewed and yet the objectives have not been met. If data failure is encountered, the report shall document the failure and, if any of the standard historical sources were excluded, give the reasons for the exclusion."

The following data gaps were identified:

- Complete responses to FOIA letters have not been received from federal, state, and local agencies
- The Lot 57 cellar could not be accessed due to damaged flooring and stairwells and pooled water
- The Lot 59 cellar, including the boiler room and fuel storage tank area, were inaccessible.

With the exception of Lot 59, Sufficient information was provided from other sources to enable conclusions regarding RECs at the Subject Property. As such, these data gaps are not expected to alter the results of the Phase I ESA. If information becomes available that alters the conclusions of this report, an addendum will be issued.

9.0 FINDINGS, OPINIONS, AND CONCLUSIONS

This Phase I ESA was conducted in accordance with ASTM E1527-13 and the USEPA AAI Rule. The objective of this Phase I ESA was to identify the presence or likely presence, use, or release on the Subject Property of hazardous substances or petroleum products as defined in ASTM E1527-13 as a REC.

Based on information obtained during the visual inspection of the Subject Property; review of environmental databases and historic information; and contact with federal, state, and local agencies; one on-site REC, one off-site REC, one BER, one HREC, and one non-ASTM consideration were identified for the Subject Property. De minimis conditions, HRECs and CRECs were not identified.

RECs

REC 1 – Historical Site Operations

Historical operations on the Subject Property included a power substation (1912 - 2005) on Lot 57 and a dry cleaning facility (1950 - 1968) on Lot 60. Undocumented spills or releases of solvents, chemicals, and/or other hazardous substances associated with these uses may have adversely affected soil, groundwater, and/or soil vapor beneath the Subject Property.

REC 2 – Historical and Current Use of Adjoining Properties

Historical use of the adjoining properties include a dry cleaner (2000) and a medical laboratory (1938 - 1968) to the north of the Subject Property, and a dry cleaner (1985 – present) with a Resource Conservation and Recovery Act (RCRA) generator listing (1998) to the south of the Subject Property. These uses may have resulted in inadvertent releases of solvents, chemicals, and/or other hazardous substances that may have affected soil vapor or groundwater beneath the Subject Property.

BER

The Subject Property is located within a former marshland that was backfilled to accommodate development in the late 1800s. Historic fill found in urban environments typically contains ash, demolition debris, and/or municipal waste products and may contain contaminants (e.g., semivolatile organic compounds [SVOCs] or metals) at concentrations above current regulatory standards and at hazardous concentrations. The likely presence of historic fill material will require implementation of soil handling and management procedures during site redevelopment to address excavation, re-use, handling, and off-site disposal.

Non-ASTM Environmental Considerations

The buildings were constructed circa 1904 (Lot 57) and circa 1910 (Lots 59 and 60), potentially with asbestos-containing materials (ACM), lead based paint (LBP), or polychlorinated biphenyls (PCB)-containing materials. An intrusive survey to identify ACM, LBP and PCB-containing material was not conducted as part of this Phase I ESA.

10.0 REFERENCES

The following references were reviewed as part of this Phase I ESA:

1. City Online Register, <https://a836-acris.nyc.gov/DS/DocumentSearch/Index>, retrieved November 3, 2017.
2. Environmental Data Resources, Inc. November 2, 2017. Aerial Photo Decade Package.
3. Environmental Data Resources, Inc. November 2, 2017. Building Permit Report.
4. Environmental Data Resources, Inc. November 2, 2017. City Directory Abstract.
5. Environmental Data Resources, Inc. November 3, 2017. Environmental Lien Search.
6. Environmental Data Resources, Inc. November 2, 2017. Historical Topographic Map Report.
7. Environmental Data Resources, Inc. November 2, 2017. Property Tax Map Report.
8. Environmental Data Resources, Inc. November 2, 2017. Radius Map with GeoCheck.
9. Environmental Data Resources, Inc. November 2, 2017. Sanborn Map Report.
10. Federal Emergency Management Agency Flood Insurance Rate Map.
11. New York City Department of Buildings, Building Information System, <http://www.nyc.gov/html/dob/html/bis/bis.shtml>, retrieved November 6, 2017.
12. New York City Department of Environmental Conservation Bulk Storage Database Search, <http://www.dec.ny.gov/cfmx/extapps/derexternal/index.cfm?pageid=4>, retrieved November 7, 2017.
13. New York City Department of Environmental Conservation Spills Incidents Database Search, <http://www.dec.ny.gov/cfmx/extapps/derexternal/index.cfm?pageid=2>, retrieved November 7, 2017.
14. NYC Oasis Map <http://www.oasisnyc.net/map.aspx>
15. New York City Planning Commission. Zoning Map 5d.
16. United States Environmental Protection Agency, Map of Radon Zones, dated September 2014.
17. United States Geological Survey "Bedrock and Engineering Geologic Maps of New York County and Parts of Kings and Queens Counties, New York, and Parts of Bergen and Hudson Counties, New Jersey."

11.0 STATEMENT OF QUALIFICATIONS AND SIGNATURES

Langan declares that, to the best of its professional knowledge and belief, the personnel who performed this Phase I ESA meet the definition of Environmental Professional as defined in Subsection 312-10 of 40 CFR 312 and that they have the specific qualifications based on education, training, and experience to assess a property of the nature, history, and setting of the Subject Property. They have developed and performed the AAls in conformance with the standards and practices set forth in 40 CFR Part 312. Resumes outlining the qualifications of the Environmental Professionals who performed this Phase I ESA are included in Appendix M.

Langan Engineering, Environmental, Surveying and Landscape Architecture, D.P.C.



Mimi S. Raygorodetsky
Senior Associate / Vice President

FIGURES

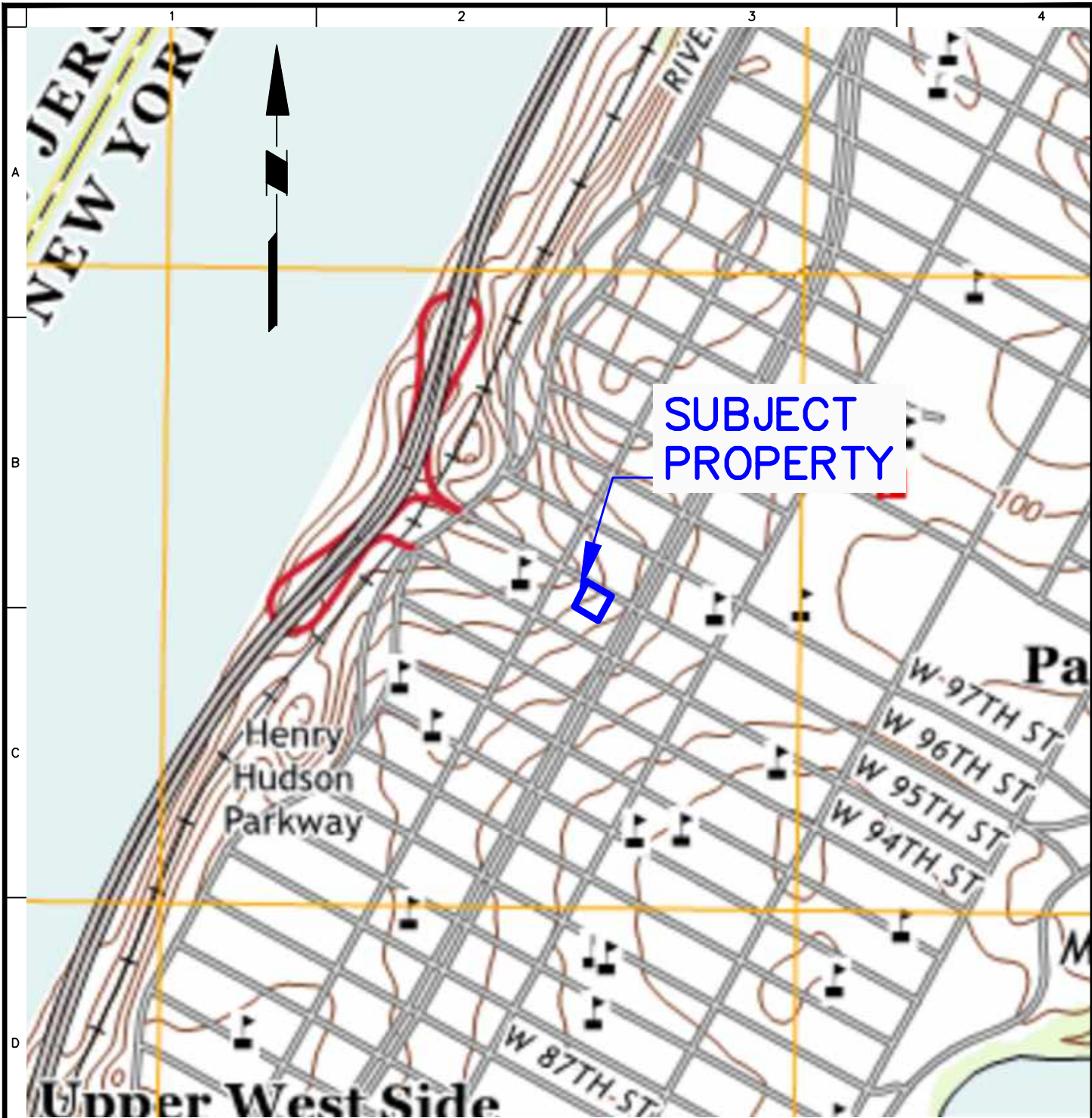

BASEMAP SOURCE: UNITED STATES GEOLOGICAL SURVEY 7.5 MINUTE TOPOGRAPHIC MAPS FOR THE CENTRAL PARK QUADRANGLE, DATED 2016.

APPROXIMATE SITE BOUNDARY

WARNING: IT IS A VIOLATION OF THE NYS EDUCATION LAW ARTICLE 145 FOR ANY PERSON, UNLESS HE IS ACTING UNDER THE DIRECTION OF A LICENSED PROFESSIONAL ENGINEER, TO ALTER THIS ITEM IN ANY WAY.

21 Penn Plaza, 360 West 31st Street, 8th Floor New York, NY 10001 T: 212.479.5400 F: 212.479.5444 www.langan.com <small>Langan Engineering, Environmental, Surveying and Landscape Architecture, D.P.C. S.A. Langan Engineering, Environmental, Surveying and Landscape Architecture, D.P.C. Langan Engineering and Environmental Services, Inc. Langan CT, Inc. Langan International LLC Collectively known as Langan</small>	Project	Figure Title	Project No.	Figure No.	
	266-270 WEST 96TH STREET <small>BLOCK 56, LOT1243, LOT NOS. 57, 59, 60</small> NEW YORK NEW YORK	SUBJECT PROPERTY LOCATION MAP	170432001	1	
			Date		01/08/2018
			Scale		N.T.S.
		Drawn By	Checked By		
		KDC	BG		
		Submission Date	-	Sheet 1 of 2	



REC 2 - HISTORICAL AND CURRENT USE OF ADJOINING PROPERTIES
 - MEDICAL LABORATORY (1938-1968)
 - DRY CLEANER (2000)

REC 1 - ON-SITE HISTORIC OPERATIONS
 - LOT 57: POWER SUB-STATION (1912-2005)
 - LOT 60: DRY CLEANER (1950-1968)

REC 2 - HISTORICAL AND CURRENT USE OF ADJOINING PROPERTIES
 - DRY CLEANER (1985 - PRESENT)
 - RCRA GENERATOR (1988)

LEGEND:

- APPROXIMATE SUBJECT PROPERTY BOUNDARY
- - - APPROXIMATE TAX LOT BOUNDARIES
- APPROXIMATE OFF-SITE REC PROPERTY BOUNDARY
- ← INFERRED GROUNDWATER FLOW DIRECTION

NOTES:

1. BASEMAP SOURCE: NEAR MAP, DATED OCTOBER 15, 2016
2. REC = RECOGNIZED ENVIRONMENTAL CONDITION

WARNING: IT IS A VIOLATION OF THE NYS EDUCATION LAW ARTICLE 145 FOR ANY PERSON, UNLESS HE IS ACTING UNDER THE DIRECTION OF A LICENSED PROFESSIONAL ENGINEER, TO ALTER THIS ITEM IN ANY WAY.

LANGAN
 21 Penn Plaza, 360 West 31st Street, 8th Floor
 New York, NY 10001
 T: 212.479.5400 F: 212.479.5444 www.langan.com
 Langan Engineering, Environmental, Surveying and Landscape Architecture, D.P.C. S.A.
 Langan Engineering, Environmental, Surveying and Landscape Architecture, D.P.C.
 Langan Engineering and Environmental Services, Inc.
 Langan CT, Inc.
 Langan International LLC
 Collectively known as Langan

Project
266-270 WEST 96TH STREET
 BLOCK 1243, LOTS 57, 59 AND 60
 NEW YORK NEW YORK

Figure Title
RECOGNIZED ENVIRONMENTAL CONDITIONS MAP

Project No. 170432001	Figure No. 2
Date 01/12/2018	
Scale NTS	
Drawn By KDC	Checked By BG
Submission Date	
Sheet 2 of 2	

APPENDIX A
Site Reconnaissance Photographs

Appendix A – Site Reconnaissance Photographs
Phase I Environmental Site Assessment
266-270 West 96th Street
New York, New York
Langan Project No. 170432001



Photograph 1: View of Block 1243, Lot 57, facing southwest.



Photograph 2: View of the first floor of the Lot 57 building, facing south.

Appendix A – Site Reconnaissance Photographs
Phase I Environmental Site Assessment
266-270 West 96th Street
New York, New York
Langan Project No. 170432001



Photograph 3: View of the stairwell into the cellar level of the Lot 57 building, facing east.

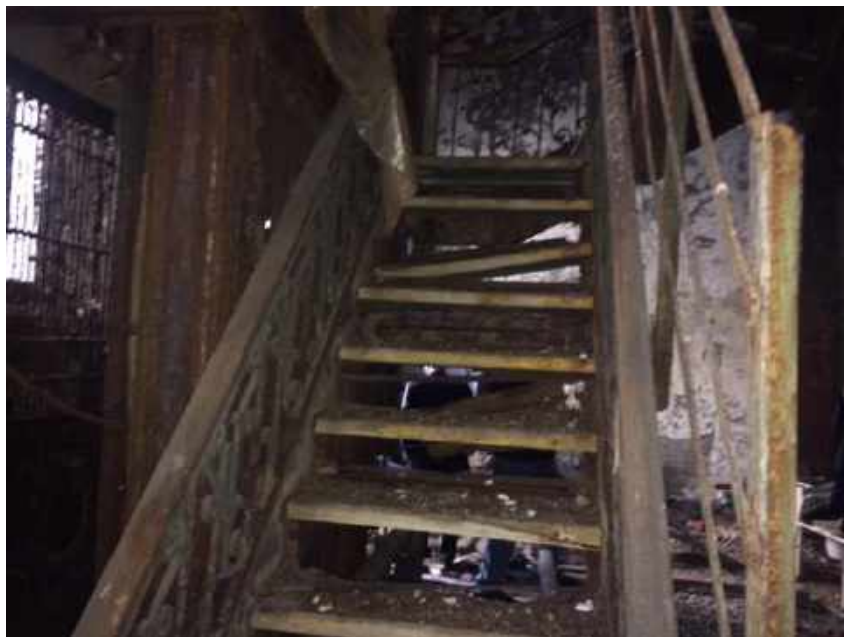

Photograph 4: View of the staircase to the upper floors of the Lot 57 building, facing west.

Appendix A – Site Reconnaissance Photographs
Phase I Environmental Site Assessment
266-270 West 96th Street
New York, New York
Langan Project No. 170432001



Photograph 5: View of the Block 1243, Lot 59 building, facing southeast.



Photograph 6: View of the Lot 59 cellar from the first floor interior shaft, facing south.

Appendix A – Site Reconnaissance Photographs
Phase I Environmental Site Assessment
266-270 West 96th Street
New York, New York
Langan Project No. 170432001



Photograph 7: View of typical commercial space on the first and second floors of the Lot 59 building, facing south.



Photograph 8: View of the exterior patio area behind the Lot 59 building, facing south.

Appendix A – Site Reconnaissance Photographs
Phase I Environmental Site Assessment
266-270 West 96th Street
New York, New York
Langan Project No. 170432001



Photograph 9: View of the heating, ventilation, and air conditioning (HVAC) equipment on the roof of the Lot 59 building, facing north.



Photograph 10: View of the building located on Block 1243, Lot 60, facing southeast.

Appendix A – Site Reconnaissance Photographs
Phase I Environmental Site Assessment
266-270 West 96th Street
New York, New York
Langan Project No. 170432001



Photograph 11: View of the fuel oil fill port and vent pipe located on the sidewalk adjacent to the Lot 60 building, facing southwest.



Photograph 12: View of storage space in the Lot 60 cellar, facing north.

Appendix A – Site Reconnaissance Photographs
Phase I Environmental Site Assessment
266-270 West 96th Street
New York, New York
Langan Project No. 170432001



Photograph 13: View of the boiler room in the cellar of the Lot 60 building, facing east.



Photograph 14: View of the active 275-gallon aboveground storage tanks (ASTs) located in the cellar of the Lot 60 building, facing north.



Photograph 15: View of the cleaning agents stored in the cellar of the Lot 60 building.



Photograph 16: View of the exterior patio located behind the Lot 60 building, facing south.

Appendix A – Site Reconnaissance Photographs
Phase I Environmental Site Assessment
266-270 West 96th Street
New York, New York
Langan Project No. 170432001



Photograph 17: View of typical office space in the Lot 60 building, facing south.



Photograph 18: View of HVAC equipment on the roof of the Lot 59 building, facing northwest.

Appendix A – Site Reconnaissance Photographs
Phase I Environmental Site Assessment
266-270 West 96th Street
New York, New York
Langan Project No. 170432001



Photograph 19: View looking down West 96th Street, facing west.



Photograph 20: View of vent and fill port located in front of a southern adjoining property, facing south.

APPENDIX B
User Questionnaire

LANGAN

ASTM PRACTICE E 1527-13: USER/CLIENT QUESTIONNAIRE

Please complete the below form and return to
Langan Engineering, Environmental, Surveying and Landscape Architecture, D.P.C.

In order to qualify for one of the Landowner Liability Protections (LLPs) offered by the Small Business Liability Relief and Brownfields Revitalization Act of 2001 (the "Brownfields Amendments"), the User must conduct the following inquiries required by 40 CFR 312.25, 312.28, 312.29, 312.30, and 312.31. The User is defined as the party seeking to use Practice E1527 to complete an environmental site assessment of the property. A User may include, without limitation, a potential purchaser of property, a potential tenant of property, an owner of property, a lender, or a property manager. These inquiries must also be conducted by the EPA Brownfield Assessment and Characterization grantees. The User should provide the following information to the environmental professional. Failure to conduct these inquiries could result in a determination that "all appropriate inquiries" is not complete.

General Information

User/Client Name (s): Fetner Properties

Property Name: _____

Address: 266-270 West 96th St.

Property Type: Residential / Commercial

Type of Property Transaction:

- Purchase of property
- Financing of property
- Sale of property
- Ground Lease
- Build to Suit Lease
- Other _____

Reason Why Phase I ESA is required: _____

Site Contact (s): _____

Required Information

The citation at the end of each item (e.g. 40 CFR 312.XX) is the section of EPA's November 1, 2005 AAI Final Rule which discusses that item.

LANGAN

<p>(1.) Environmental liens that are filed or recorded against the property (40 CFR 312.25). Did a search of recorded land title records (or judicial records, where appropriate, see Note 1 below) identify any environmental liens filed or recorded against the property under federal, tribal, state or local law?</p>	<p>Yes <input type="checkbox"/></p>	<p>No <input checked="" type="checkbox"/></p>
<p>Note 1 – In certain jurisdictions, federal, tribal, state or local statutes or regulations specify that environmental liens and AULs be filed in judicial records rather than in land title records. In such cases judicial records must be searched for environmental liens and AULs.</p>		
<p>(2.) Activity and use limitations that are in place on the property or that have been filed or recorded against the property (40 CFR 312.26(a)(1)(v) and (vi)). Did a search of recorded land title records (or judicial records where appropriate, see Note 1 above) identify any AULs, such as engineering controls, land use restrictions or institutional controls that are in place at the property and/or have been filed or recorded against the property under federal, tribal, state or local law?</p>	<p>Yes <input type="checkbox"/></p>	<p>No <input checked="" type="checkbox"/></p>
<p>(3.) Specialized knowledge or experience of the person seeking to qualify for the LLP (40 CFR 312.28). Do you have any specialized knowledge or experience related to the property or nearby properties? For example, are you involved in the same line of business as the current or former occupants of the property or an adjoining property so that you would have specialized knowledge of the chemicals and processes used by this type of business?</p>	<p>Yes <input type="checkbox"/></p>	<p>No <input checked="" type="checkbox"/></p>
<p>(4.) Relationship of the purchase price to the fair market value of the property if it were not contaminated (40 CFR 312.29). (a.) Does the purchase price being paid for this property reasonably reflect the fair market value of the property? [If no, proceed to Part 5.] (b.) If you conclude that there is a difference, have you considered whether the lower purchase price is because contamination is known or believed to be present at the property?</p>	<p>Yes <input checked="" type="checkbox"/> <input type="checkbox"/></p>	<p>No <input type="checkbox"/> <input checked="" type="checkbox"/></p>
<p>(5.) Commonly known or reasonably known or reasonably ascertainable information about the property (40 CFR 312.30). Are you aware of commonly known or reasonably ascertainable information about the property that would help the environmental professional to identify conditions indicative of releases or threatened releases? For example, as user, (a.) Do you know the past uses of the property? (b.) Do you know of specific chemicals that are present or once were present at the property? (c.) Do you know of spills or other chemical releases that have taken place at the property? (d.) Do you know of any environmental cleanups that have taken place at the property?</p>	<p>Yes <input type="checkbox"/> <input checked="" type="checkbox"/> <input checked="" type="checkbox"/> <input checked="" type="checkbox"/> <input checked="" type="checkbox"/></p>	<p>No <input checked="" type="checkbox"/> <input type="checkbox"/> <input type="checkbox"/> <input type="checkbox"/> <input type="checkbox"/></p>
<p>(6.) The degree of obviousness of the presence or likely presence of contamination at the property, and the ability to detect the contamination by appropriate investigation (40 CFR 312.31). Based on your knowledge and experience related to the property are there any obvious indicators that point to the presence or likely presence of releases at the property?</p>	<p>Yes <input type="checkbox"/></p>	<p>No <input checked="" type="checkbox"/></p>

LANGAN

Additional Information

Please provide any additional information that you feel is pertinent to the investigation:

SIGNATURE:

It is understood that the information presented in this form is an integral part of the Phase I ESA process and that Langan will evaluate and rely on this information in the development of the final Phase I ESA report.

Completed By:

Harold Fetner 

Print/Type Name:

Harold Fetner

Title:

CEO

Company:

Fetner Properties

Date:

2-2-2018

LANGAN

ASTM PRACTICE E 1527-13: USER/CLIENT QUESTIONNAIRE

Please complete the below form and return to
Langan Engineering, Environmental, Surveying and Landscape Architecture, D.P.C.

In order to qualify for one of the Landowner Liability Protections (LLPs) offered by the Small Business Liability Relief and Brownfields Revitalization Act of 2001 (the "Brownfields Amendments"), the User must conduct the following inquiries required by 40 CFR 312.25, 312.28, 312.29, 312.30, and 312.31. The User is defined as the party seeking to use Practice E1527 to complete an environmental site assessment of the property. A User may include, without limitation, a potential purchaser of property, a potential tenant of property, an owner of property, a lender, or a property manager. These inquiries must also be conducted by the EPA Brownfield Assessment and Characterization grantees. The User should provide the following information to the environmental professional. Failure to conduct these inquiries could result in a determination that "all appropriate inquiries" is not complete.

General Information

User/Client Name (s): Fetner Properties

Property Name: _____

Address: 266-270 West 96th St.

Property Type: Residential / Commercial

Type of Property Transaction:

- Purchase of property
- Financing of property
- Sale of property
- Ground Lease
- Build to Suit Lease
- Other _____

Reason Why Phase I ESA is required: _____

Site Contact (s): _____

Required Information

The citation at the end of each item (e.g. 40 CFR 312.XX) is the section of EPA's November 1, 2005 AAI Final Rule which discusses that item.

LANGAN

<p>(1.) Environmental liens that are filed or recorded against the property (40 CFR 312.25). Did a search of recorded land title records (or judicial records, where appropriate, see Note 1 below) identify any environmental liens filed or recorded against the property under federal, tribal, state or local law?</p>	<p>Yes <input type="checkbox"/></p>	<p>No <input checked="" type="checkbox"/></p>
<p>Note 1 – In certain jurisdictions, federal, tribal, state or local statutes or regulations specify that environmental liens and AULs be filed in judicial records rather than in land title records. In such cases judicial records must be searched for environmental liens and AULs.</p>		
<p>(2.) Activity and use limitations that are in place on the property or that have been filed or recorded against the property (40 CFR 312.26(a)(1)(v) and (vi)). Did a search of recorded land title records (or judicial records where appropriate, see Note 1 above) identify any AULs, such as engineering controls, land use restrictions or institutional controls that are in place at the property and/or have been filed or recorded against the property under federal, tribal, state or local law?</p>	<p>Yes <input type="checkbox"/></p>	<p>No <input checked="" type="checkbox"/></p>
<p>(3.) Specialized knowledge or experience of the person seeking to qualify for the LLP (40 CFR 312.28). Do you have any specialized knowledge or experience related to the property or nearby properties? For example, are you involved in the same line of business as the current or former occupants of the property or an adjoining property so that you would have specialized knowledge of the chemicals and processes used by this type of business?</p>	<p>Yes <input type="checkbox"/></p>	<p>No <input checked="" type="checkbox"/></p>
<p>(4.) Relationship of the purchase price to the fair market value of the property if it were not contaminated (40 CFR 312.29). (a.) Does the purchase price being paid for this property reasonably reflect the fair market value of the property? [If no, proceed to Part 5.] (b.) If you conclude that there is a difference, have you considered whether the lower purchase price is because contamination is known or believed to be present at the property?</p>	<p>Yes <input checked="" type="checkbox"/></p> <p>No <input type="checkbox"/></p>	<p>No <input type="checkbox"/></p> <p>Yes <input checked="" type="checkbox"/></p>
<p>(5.) Commonly known or reasonably known or reasonably ascertainable information about the property (40 CFR 312.30). Are you aware of commonly known or reasonably ascertainable information about the property that would help the environmental professional to identify conditions indicative of releases or threatened releases? For example, as user, (a.) Do you know the past uses of the property? (b.) Do you know of specific chemicals that are present or once were present at the property? (c.) Do you know of spills or other chemical releases that have taken place at the property? (d.) Do you know of any environmental cleanups that have taken place at the property?</p>	<p>Yes <input type="checkbox"/></p> <p>No <input checked="" type="checkbox"/></p> <p>Yes <input checked="" type="checkbox"/></p> <p>No <input type="checkbox"/></p> <p>Yes <input checked="" type="checkbox"/></p> <p>No <input type="checkbox"/></p> <p>Yes <input checked="" type="checkbox"/></p> <p>No <input type="checkbox"/></p>	<p>No <input checked="" type="checkbox"/></p> <p>Yes <input type="checkbox"/></p> <p>No <input type="checkbox"/></p> <p>Yes <input type="checkbox"/></p> <p>No <input type="checkbox"/></p> <p>Yes <input type="checkbox"/></p> <p>No <input type="checkbox"/></p>
<p>(6.) The degree of obviousness of the presence or likely presence of contamination at the property, and the ability to detect the contamination by appropriate investigation (40 CFR 312.31). Based on your knowledge and experience related to the property are there any obvious indicators that point to the presence or likely presence of releases at the property?</p>	<p>Yes <input type="checkbox"/></p>	<p>No <input checked="" type="checkbox"/></p>

LANGAN

Additional Information

Please provide any additional information that you feel is pertinent to the investigation:

SIGNATURE:

It is understood that the information presented in this form is an integral part of the Phase I ESA process and that Langan will evaluate and rely on this information in the development of the final Phase I ESA report.

Completed By:

Harold Fetner 

Print/Type Name:

Harold Fetner

Title:

CEO

Company:

Fetner Properties

Date:

2-2-2018

APPENDIX C
Environmental Data Resources Inc.TM Report

266-270 West 96th Street
266-270 West 96th Street
New York, NY 10025

Inquiry Number: 5095471.2s
November 02, 2017

The EDR Radius Map™ Report with GeoCheck®



6 Armstrong Road, 4th floor
Shelton, CT 06484
Toll Free: 800.352.0050
www.edrnet.com

TABLE OF CONTENTS

<u>SECTION</u>	<u>PAGE</u>
Executive Summary	ES1
Overview Map	2
Detail Map	3
Map Findings Summary	4
Map Findings	8
Orphan Summary	1108
Government Records Searched/Data Currency Tracking	GR-1
 <u>GEOCHECK ADDENDUM</u>	
Physical Setting Source Addendum	A-1
Physical Setting Source Summary	A-2
Physical Setting Source Map	A-7
Physical Setting Source Map Findings	A-8
Physical Setting Source Records Searched	PSGR-1

Thank you for your business.
Please contact EDR at 1-800-352-0050
with any questions or comments.

Disclaimer - Copyright and Trademark Notice

This Report contains certain information obtained from a variety of public and other sources reasonably available to Environmental Data Resources, Inc. It cannot be concluded from this Report that coverage information for the target and surrounding properties does not exist from other sources. **NO WARRANTY EXPRESSED OR IMPLIED, IS MADE WHATSOEVER IN CONNECTION WITH THIS REPORT. ENVIRONMENTAL DATA RESOURCES, INC. SPECIFICALLY DISCLAIMS THE MAKING OF ANY SUCH WARRANTIES, INCLUDING WITHOUT LIMITATION, MERCHANTABILITY OR FITNESS FOR A PARTICULAR USE OR PURPOSE. ALL RISK IS ASSUMED BY THE USER. IN NO EVENT SHALL ENVIRONMENTAL DATA RESOURCES, INC. BE LIABLE TO ANYONE, WHETHER ARISING OUT OF ERRORS OR OMISSIONS, NEGLIGENCE, ACCIDENT OR ANY OTHER CAUSE, FOR ANY LOSS OF DAMAGE, INCLUDING, WITHOUT LIMITATION, SPECIAL, INCIDENTAL, CONSEQUENTIAL, OR EXEMPLARY DAMAGES. ANY LIABILITY ON THE PART OF ENVIRONMENTAL DATA RESOURCES, INC. IS STRICTLY LIMITED TO A REFUND OF THE AMOUNT PAID FOR THIS REPORT.** Purchaser accepts this Report "AS IS". Any analyses, estimates, ratings, environmental risk levels or risk codes provided in this Report are provided for illustrative purposes only, and are not intended to provide, nor should they be interpreted as providing any facts regarding, or prediction or forecast of, any environmental risk for any property. Only a Phase I Environmental Site Assessment performed by an environmental professional can provide information regarding the environmental risk for any property. Additionally, the information provided in this Report is not to be construed as legal advice.

Copyright 2017 by Environmental Data Resources, Inc. All rights reserved. Reproduction in any media or format, in whole or in part, of any report or map of Environmental Data Resources, Inc., or its affiliates, is prohibited without prior written permission.

EDR and its logos (including Sanborn and Sanborn Map) are trademarks of Environmental Data Resources, Inc. or its affiliates. All other trademarks used herein are the property of their respective owners.

EXECUTIVE SUMMARY

A search of available environmental records was conducted by Environmental Data Resources, Inc (EDR). The report was designed to assist parties seeking to meet the search requirements of EPA's Standards and Practices for All Appropriate Inquiries (40 CFR Part 312), the ASTM Standard Practice for Environmental Site Assessments (E 1527-13) or custom requirements developed for the evaluation of environmental risk associated with a parcel of real estate.

TARGET PROPERTY INFORMATION

ADDRESS

266-270 WEST 96TH STREET
NEW YORK, NY 10025

COORDINATES

Latitude (North): 40.7947520 - 40° 47' 41.10"
Longitude (West): 73.9727870 - 73° 58' 22.03"
Universal Transverse Mercator: Zone 18
UTM X (Meters): 586660.6
UTM Y (Meters): 4516269.0
Elevation: 60 ft. above sea level

USGS TOPOGRAPHIC MAP ASSOCIATED WITH TARGET PROPERTY

Target Property Map: 5940599 CENTRAL PARK, NY
Version Date: 2013

AERIAL PHOTOGRAPHY IN THIS REPORT

Portions of Photo from: 20150729
Source: USDA

MAPPED SITES SUMMARY

Target Property Address:
266-270 WEST 96TH STREET
NEW YORK, NY 10025

Click on Map ID to see full detail.

MAP ID	SITE NAME	ADDRESS	DATABASE ACRONYMS	RELATIVE ELEVATION	DIST (ft. & mi.) DIRECTION
A1	NAACP	270 WEST 96TH ST	NY Spills		TP
A2	CON EDISON SERVICE B	268 W 96TH ST & WEST	RCRA NonGen / NLR, FINDS, ECHO, NY MANIFEST		TP
Reg	HUDSON RIVER PCBS	NO STREET APPLICABLE	NPL, SEMS, RCRA-SQG, US ENG CONTROLS, US INST...	Same	1422, 0.269, WNW
A3	MTA NYCT SUBSTATION	264 W 96TH ST	RCRA NonGen / NLR, FINDS, ECHO, NY MANIFEST	Higher	1 ft.
A4	HOME	255 WEST 95TH STREET	NY Spills	Higher	64, 0.012, South
A5	736 WEST END AVENUE	736 WEST END AVENUE	NY AST	Lower	79, 0.015, NW
A6	CONSOLIDATED EDISON	251 WEST 95 STREET	NY MANIFEST	Higher	106, 0.020, South
A7	SYMPHONY/CHANG'S CLE	251 W 95TH STREET	NY DRYCLEANERS	Higher	106, 0.020, South
A8	251 W. 95TH ST. AKA	251 WEST 95TH STREET	NY AST	Higher	106, 0.020, South
A9	SYMPHONY CLEANERS	251 W 95TH ST	RCRA NonGen / NLR, ICIS, US AIRS, NY MANIFEST	Higher	106, 0.020, South
A10	CON EDISON SERVICE B	222 W 96TH ST FRONT	RCRA NonGen / NLR, FINDS, ECHO, NY MANIFEST	Higher	112, 0.021, ESE
A11	THE COLUMBIA CONDOMI	275 WEST 96TH STREET	NY AST	Higher	115, 0.022, NE
A12	APT HOUSE	275 WEST 96TH ST	NY Spills	Higher	115, 0.022, NE
A13	COLUMBIA CONDO	275 W 96TH ST	NY Spills	Higher	115, 0.022, NE
A14	AMERICAN WASTE SYSTE	275 W 96TH ST STE 26	RCRA NonGen / NLR, FINDS, ECHO	Higher	115, 0.022, NE
A15	PLWJ REALTY, INC.	231 W 96TH ST	NY AST	Higher	115, 0.022, ENE
A16	CON EDISON SERVICE B	220 W 96TH ST FRONT	RCRA NonGen / NLR, FINDS, ECHO, NY MANIFEST	Higher	119, 0.023, ESE
A17	CON EDISON	F/O 720 WEST END AV	NY MANIFEST	Lower	142, 0.027, West
A18	COMM. BUILDING	720 WEST END AVE	NY Spills	Lower	142, 0.027, West
A19	THE WILLIAMS RESIDEN	720 WEST END AVENUE	NY AST	Lower	142, 0.027, West
A20	97TH STREET CLEANERS	251 W 95TH ST BSMT	EDR Hist Cleaner	Higher	147, 0.028, SSE
A21	CON EDISON - TRANSFO	251 W 95 ST	NY MANIFEST	Higher	147, 0.028, SSE
A22	NYC BD OF ED - PUBLI	735 WESTEND AVE	RCRA-CESQG, FINDS, ECHO, NY MANIFEST	Lower	152, 0.029, NNW
A23	VAULT 8402	W. 96TH ST & WEST EN	NY Spills	Lower	153, 0.029, NNW
A24	WOLK PROPERTIES CO	740 WEST END AVENUE	NY AST	Lower	163, 0.031, NNW
A25	VERIZON NEW YORK INC	95 ST & WEST END AVE	RCRA NonGen / NLR, NY MANIFEST	Lower	197, 0.037, WSW
A26	CON EDISON	W 95TH ST & BROADWAY	NY MANIFEST	Lower	197, 0.037, WSW
A27	CON EDISON	W 95TH ST & WEST END	RCRA NonGen / NLR, FINDS, ECHO	Lower	197, 0.037, WSW
A28	CON EDISON	W 95TH ST & WEST END	NJ MANIFEST	Lower	197, 0.037, WSW
A29	CON EDISON	W 95TH ST & WEST END	NY MANIFEST	Lower	197, 0.037, WSW
B30	APARTMENT	749 WEST END AVE	NY Spills	Lower	206, 0.039, NNW
B31	749 WEST END OWNERS	749 WEST END AVENUE	NY AST	Lower	206, 0.039, NNW
C32	CON EDISON SERVICE B	W 96TH ST & BROADWAY	RCRA NonGen / NLR, NJ MANIFEST, NY MANIFEST	Higher	207, 0.039, East
D33	MANHOLE #27611	W 95 ST / BROADWAY	NY Spills	Higher	211, 0.040, SSE
B34	PUBLIC SCHOOL 75 MAN	735 WEST END AVENUE	NY LTANKS, NY UST	Lower	219, 0.041, NNW
B35	PUBLIC SCHOOL 75 MAN	735 WEST END AVENUE	NY AST	Lower	219, 0.041, NNW
D36	MANHOLE 27616	W 95TH ST/BROADWAY	NY Spills	Higher	228, 0.043, SSE
E37	APT BUILDING	710 WEST END AVE	NY Spills	Lower	232, 0.044, WSW
E38	710 WEST END OWNERS	710 WEST END AVENUE	NY AST	Lower	232, 0.044, WSW

MAPPED SITES SUMMARY

Target Property Address:
266-270 WEST 96TH STREET
NEW YORK, NY 10025

Click on Map ID to see full detail.

MAP ID	SITE NAME	ADDRESS	DATABASE ACRONYMS	RELATIVE ELEVATION	DIST (ft. & mi.) DIRECTION
C39	NYCT-96 STREET CENTR	96 TH STREET & BROAD	RCRA-LQG	Higher	238, 0.045, East
B40	ROYAL PARK HOTEL	258 WEST 97TH STREET	NY AST	Higher	243, 0.046, NNE
B41	752 WEA LLC	752 WEST END AVENUE	NY UST	Higher	253, 0.048, NNE
B42	752 WEST END AVE	752 WEST END AVE	NY Spills	Higher	253, 0.048, NNE
B43	752 WEA LLC	752 WEST END AVENUE	NY AST	Higher	253, 0.048, NNE
B44	741 WEST END AVENUE	741 WEST END AVENUE	NY AST	Lower	255, 0.048, NNW
B45	MOBIL S/S 1 JBWBT AR	MOBIL S/S 1 (JBWBT A	NY UST	Lower	268, 0.051, NW
C46	BROADWAY EQUITIES GR	214 W 96 ST	NY AST	Higher	327, 0.062, ESE
C47	LENMAR GARAGE CORP	215 W 95TH ST	EDR Hist Auto	Higher	344, 0.065, SE
C48	CONSOLIDATED EDISON	215 WEST 95 STREET	NY MANIFEST	Higher	344, 0.065, SE
E49	700 WEST END AVE	700 WEST END AVENUE	NY AST	Higher	352, 0.067, SW
E50	700 WEST END AVE	700 WEST END AVENUE	NY Spills	Higher	352, 0.067, SW
B51	755 WEST END AVENUE	755 WEST END AVENUE	NY AST	Lower	353, 0.067, NNW
B52	VERIZON NEW YORK INC	97 ST & WEST END AVE	RCRA NonGen / NLR, NY MANIFEST	Higher	357, 0.068, North
B53	CON EDISON	W END AVE & 97TH ST	RCRA NonGen / NLR, NY MANIFEST	Higher	357, 0.068, North
B54	BETWEEN SPRAINBROOK	WEST END AVE & 97TH	NY Spills	Higher	357, 0.068, North
F55	CON EDISON	263 W 94TH ST	RCRA NonGen / NLR	Higher	373, 0.071, SSW
F56	CON EDISON	263 W 94TH ST	NJ MANIFEST	Higher	373, 0.071, SSW
F57	CON EDISON	263 W 94TH ST	NY MANIFEST	Higher	373, 0.071, SSW
B58	303 W. 96TH ST.	303 W. 96TH ST.	NY Spills	Lower	379, 0.072, NW
B59	EXXONMOBIL	303 WEST 96TH ST	NY Spills	Lower	379, 0.072, NW
B60	EXXON CO USA - SERVI	303 W 96TH ST	RCRA NonGen / NLR, US AIRS, NY MANIFEST	Lower	379, 0.072, NW
B61	ATLAS GARAGE CORP	303 WEST 96TH STREET	EDR Hist Auto	Lower	379, 0.072, NW
B62	ATLAS GARAGE (EXXON	303 WEST 96TH STREET	NY UST	Lower	379, 0.072, NW
B63	303 W. 96TH ST. 0	303 W. 96TH ST.	NY LTANKS	Lower	379, 0.072, NW
B64	EXXON STATION 30512	303 WEST 96TH STREET	NY LTANKS	Lower	379, 0.072, NW
E65	711 WEST END AVE. LL	711 WEST END AVENUE	NY UST	Lower	381, 0.072, WSW
G66	251 WEST 97 STREET	251 WEST 97TH STREET	NY AST	Higher	391, 0.074, NNE
D67	NEWTON HOTEL	2528 BROADWAY	NY AST	Higher	397, 0.075, SSE
D68	MAXENE YORK INC	2528 BROADWAY	EDR Hist Cleaner	Higher	397, 0.075, SSE
D69	HOTEL	2528 BROADWAY	NY Spills	Higher	397, 0.075, SSE
G70	97TH STREET CLEANERS	241 WEST 97TH STREET	NY LTANKS, NY DRYCLEANERS	Higher	400, 0.076, NE
G71	APARTMENT BLDG	241 W 97TH ST	NY Spills	Higher	400, 0.076, NE
G72	AMERYS D C CORP	241 W 97TH ST	RCRA-CESQG, FINDS, ECHO, NY MANIFEST	Higher	400, 0.076, NE
G73	241 WEST 97TH ST	241 WEST 97TH ST	NY LTANKS, NY Spills	Higher	400, 0.076, NE
G74	241 WEST 97TH ST	241 W 97TH ST	NY Spills	Higher	400, 0.076, NE
B75	CON EDISON SERVICE B	760 W END AVE	RCRA NonGen / NLR, NY MANIFEST	Higher	410, 0.078, NNE
B76	760 WEST END AVENUE	760 WEST END AVENUE	NY AST	Higher	410, 0.078, NNE
B77	APARTMENT	760 WEST END AVE	NY Spills	Higher	410, 0.078, NNE

MAPPED SITES SUMMARY

Target Property Address:
266-270 WEST 96TH STREET
NEW YORK, NY 10025

Click on Map ID to see full detail.

MAP ID	SITE NAME	ADDRESS	DATABASE ACRONYMS	RELATIVE ELEVATION	DIST (ft. & mi.) DIRECTION
B78	CON EDISON SERVICE B	760 W END AVE	NJ MANIFEST	Higher	410, 0.078, NNE
F79	APT BLDG	250 WEST 94TH ST	NY Spills	Higher	417, 0.079, SSW
F80	250 TENANTS CORP	250 WEST 94TH ST	NY AST	Higher	417, 0.079, SSW
F81	APT BUILDING	250 WEST 94 ST	NY Spills	Higher	417, 0.079, SSW
G82	LOT 13,TAXBLOCK 1869	2581 BROADWAY	NY E DESIGNATION	Higher	418, 0.079, NE
D83	CON EDISON SERVICE B	209 W 95TH ST	RCRA NonGen / NLR, NY MANIFEST	Higher	418, 0.079, SE
E84	MH 61730	WEST 94 STREET & WES	NY Spills	Higher	421, 0.080, SW
E85	CON EDISON - SERVICE	W 94 ST AND WEST EN	RCRA-LQG, NJ MANIFEST	Higher	421, 0.080, SW
E86	CONED	WEST END AVE & 94TH	NY MANIFEST	Higher	421, 0.080, SW
E87	CON EDISON - SERVICE	W 94 ST AND WEST END	RCRA-LQG, NY MANIFEST, NJ MANIFEST	Higher	421, 0.080, SW
E88	CON EDISON MANHOLE 6	WEST END AVE & 94TH	RCRA NonGen / NLR	Higher	421, 0.080, SW
E89	CON EDISON - SERVICE	W 94 ST AND WEST END	RCRA-LQG, NY MANIFEST, NJ MANIFEST	Higher	421, 0.080, SW
E90	CONSOLIDATED EDISON	W 94 ST AND WEST END	NY MANIFEST	Higher	421, 0.080, SW
E91	MANHOLE	49990 W. 94TH ST & W	NY Spills	Higher	422, 0.080, SW
E92	MANHOLE 61730	WEST END AVE/W 94TH	NY Spills	Higher	422, 0.080, SW
H93	IN FRONT OF APT. BUI	249 WEST 97TH ST	NY Spills	Higher	423, 0.080, ENE
I94	328 WEST 96TH STREET	328 WEST 96TH STREET	NY AST	Lower	423, 0.080, NW
B95	THE 306-312 WEST 97T	306-312 WEST 97TH	NY AST	Lower	430, 0.081, NNW
D96	CLEVELAND ARMS APART	205 WEST 95TH STREET	NY AST	Higher	430, 0.081, SE
E97	311 W 94TH ST	311 WEST 94TH STREET	NY AST	Higher	442, 0.084, WSW
C98	HENSONS 96TH CORP.	206 WEST 96TH STREET	NY AST	Higher	443, 0.084, ESE
D99	CON EDISON SERVICE B	214 W 95TH ST	RCRA NonGen / NLR, NY MANIFEST	Higher	445, 0.084, SE
D100	214 WEST 95TH STREET	214 WEST 95TH STREET	NY UST	Higher	456, 0.086, SSE
I101	315 W 96TH ST. SERVI	315 WEST 96TH STREET	NY UST	Lower	457, 0.087, NW
I102	96TH STREET AUTO CAR	315 W 96TH ST	RCRA NonGen / NLR, FINDS, ECHO, NY MANIFEST	Lower	457, 0.087, NW
I103	311 W 95 ST	311 WEST 95TH STREET	NY AST	Lower	457, 0.087, WNW
E104	698 WEST END AVE	698 WEST END AVENUE	NY AST	Higher	464, 0.088, SW
F105	FRENCH CLEANERS	2517 BROADWAY	NY DRYCLEANERS	Higher	466, 0.088, South
F106	DAMON CLEANERS INC	2517 BROADWAY	EDR Hist Cleaner	Higher	466, 0.088, South
H107	CON EDISON - MANHOLE	230 W 97TH ST	NY MANIFEST	Higher	466, 0.088, East
J108	771 WEST END AVENUE	771 WEST END AVE	RCRA-SQG, NY MANIFEST	Higher	468, 0.089, North
H109	AAG MANAGEMENT INC.	226 WEST 97TH ST	NY Spills	Higher	469, 0.089, East
H110	230 WEST 97TH STREET	226 & 230 WEST 97TH	NY AST	Higher	469, 0.089, East
K111	NEW GEM CLEANERS	204 W 96TH ST	EDR Hist Cleaner	Higher	472, 0.089, ESE
G112	771 WEST END AVE INC	771 WEST END AVENUE	NY AST	Higher	473, 0.090, North
L113	CON EDISON SERVICE B	215 W 94TH ST	RCRA NonGen / NLR, NY MANIFEST	Higher	476, 0.090, SSE
H114	AMERY S DRY CLEANING	241 W 97TH ST PH 2	EDR Hist Cleaner	Higher	477, 0.090, ENE
K115	206 WEST HOLDING COR	206 WEST 95TH STREET	NY AST	Higher	481, 0.091, SE
L116	CON EDISON SERVICE B	206 W 95TH ST	RCRA NonGen / NLR, NY MANIFEST	Higher	511, 0.097, SE

MAPPED SITES SUMMARY

Target Property Address:
266-270 WEST 96TH STREET
NEW YORK, NY 10025

Click on Map ID to see full detail.

MAP ID	SITE NAME	ADDRESS	DATABASE ACRONYMS	RELATIVE ELEVATION	DIST (ft. & mi.) DIRECTION
G117	CON EDISON	240 W 98TH ST	NY MANIFEST	Higher	512, 0.097, NE
G118	BROADWAY 98 CONDOMIN	240 WEST 98TH STREET	NY AST	Higher	512, 0.097, NE
H119	220 WEST 98 ST	220 WEST 98 STREET	NY AST	Higher	514, 0.097, ENE
I120	CON EDISON	323 W 96 ST	NY MANIFEST	Lower	519, 0.098, NW
I121	MOBIL S/S	323 WEST 96TH STREET	NY Spills	Lower	519, 0.098, NW
I122	SHAYA B WEST, LLC	323-335 WEST 96TH ST	NY UST	Lower	519, 0.098, NW
I123	323 ASSOCIATES INC	323 W 96TH ST	EDR Hist Auto	Lower	519, 0.098, NW
I124	CON EDISON	323 W 96 ST	NY MANIFEST	Lower	519, 0.098, NW
I125	MOBIL S/S 17C39	323-35 W 96TH ST	NY UST	Lower	519, 0.098, NW
I126	MOBIL OIL CORP SSJ2B	323 W 96TH ST	RCRA NonGen / NLR, FINDS, ECHO	Lower	519, 0.098, NW
G127	780 WEST END AVE	780 WEST END AVE	NY Spills	Higher	524, 0.099, NNE
G128	780 WEST END AVENUE	780 WEST END AVENUE	NY UST, NY AST	Higher	524, 0.099, NNE
M129	PENNINGTON HOTEL	316 WEST 95TH STREET	NY AST	Lower	524, 0.099, West
I130	YALE SYNDICATE	316 WEST 97TH STREET	NY AST	Lower	525, 0.099, NNW
G131	CON EDISON	240 W 98TH ST	NJ MANIFEST	Higher	526, 0.100, NE
G132	CON EDISON	240 W 98TH ST	RCRA NonGen / NLR, FINDS, ECHO	Higher	526, 0.100, NE
N133	697 WEST END AVENUE	697 WEST END AVENUE	NY AST	Higher	536, 0.102, SW
H134	BROADWAY & 97TH ST	BROADWAY / 97TH ST	NY Spills	Higher	538, 0.102, ENE
I135	321 WEST 95TH ST	321 WEST 95TH ST	NY Spills	Lower	547, 0.104, WNW
L136	MONTERREY CLEANERS	207 W 94TH ST	EDR Hist Cleaner	Higher	548, 0.104, SSE
K137	APARTMENT BUILDING	728 AMSTERDAM AVE	NY Spills	Higher	550, 0.104, ESE
J138	FUEL SPILL ON ROADWA	777 WEST END AVE	NY SPILLS 90	Higher	565, 0.107, North
J139	FUEL SPILL ON ROADWA	777 WEST END AVE	NY Spills	Higher	565, 0.107, North
J140	777 WEST END AVE	777 WEST END AVENUE	NY AST	Higher	565, 0.107, North
K141	CON EDISON SERVICE B	730 AMSTERDAM AVE &	NJ MANIFEST	Higher	565, 0.107, ESE
K142	CON EDISON SERVICE B	730 AMSTERDAM AVE &	RCRA NonGen / NLR, NY MANIFEST	Higher	565, 0.107, ESE
K143	732 AMSTERDAM TAVERN	732 AMSTERDAM AVE	NY AST	Higher	565, 0.107, ESE
M144	315 WEST 94TH LLC	315 WEST 94TH STREET	NY AST	Lower	566, 0.107, West
J145	311 W 97TH ST	311 W 97TH ST	NY Spills	Lower	566, 0.107, NNW
J146	311 WEST 97TH STREET	311 WEST 97 STREET	NY AST	Lower	566, 0.107, NNW
N147	ROADWAY & SIDEWALK	680 WEST END AVE	NY Spills	Higher	567, 0.107, SW
L148	HO BO CLEANERS LTD*	2510 BROADWAY	EDR Hist Cleaner	Higher	571, 0.108, South
L149	SUPER CLEANERS	2510 BROADWAY	RCRA NonGen / NLR, FINDS, ECHO, NY MANIFEST	Higher	571, 0.108, South
G150	270-98 AVE C	270-98 AVE C	NY Spills	Higher	572, 0.108, NNE
N151	ALEXANDER HOTEL	306 WEST 94TH STREET	NY AST	Higher	573, 0.109, WSW
H152	229 OWNERS CORP	229 WEST 97TH STREET	NY AST	Higher	576, 0.109, East
H153	APT BUILDING	229 WEST 97TH ST	NY Spills	Higher	576, 0.109, East
L154	203 WEST 94TH STREET	203 WEST 94TH STREET	NY AST	Higher	576, 0.109, SSE
F155	253 WEST 93RD ST	253 WEST 93RD STREET	NY AST	Higher	585, 0.111, SSW

MAPPED SITES SUMMARY

Target Property Address:
266-270 WEST 96TH STREET
NEW YORK, NY 10025

Click on Map ID to see full detail.

MAP ID	SITE NAME	ADDRESS	DATABASE ACRONYMS	RELATIVE ELEVATION	DIST (ft. & mi.) DIRECTION
L156	210 WEST 94TH, LLC	210 WEST 94TH STREET	NY AST	Higher	588, 0.111, SSE
G157	THE ANDREW	251 WEST 98TH STREET	NY AST	Higher	590, 0.112, NE
I158	244 RIVERSIDE DR	244 RIVERSIDE DRIVE	NY AST	Lower	591, 0.112, NW
I159	243 RIVERSIDE DRIVE	243 RIVERSIDE DRIVE	NY AST	Lower	591, 0.112, NW
H160	MONO CLEANERS	2592 BROADWAY	EDR Hist Cleaner	Higher	597, 0.113, ENE
M161	CONTINENTAL STUDIOS	330 WEST 95TH STREET	NY AST	Lower	604, 0.114, West
G162	CLEAN STRUCTURE CLEA	2605 BROADWAY	RCRA-CESQG, NY Spills, ICIS, US AIRS, NY MANIFEST	Higher	605, 0.115, NE
G163	CLEAN STRUCTURE/TWIN	2605 BROADWAY	NY DRYCLEANERS	Higher	605, 0.115, NE
G164	243 WEST 98TH STREET	243 WEST 98TH STREET	NY Spills	Higher	605, 0.115, NE
G165	THE 243 WEST 98 COND	243 WEST 98TH STREET	NY AST	Higher	605, 0.115, NE
G166	243 W. 98TH ST	243 W. 98TH ST	NY Spills	Higher	605, 0.115, NE
J167	CON EDISON MANHOLE 5	W 98TH ST & WEST END	RCRA NonGen / NLR, NJ MANIFEST, NY MANIFEST	Higher	610, 0.116, NNE
L168	SPILL NUMBER 0011769	2508 BROADWAY	NY Spills	Higher	611, 0.116, South
L169	NARRAGSNSETT HOTEL	2508 BROADWAY (93RD)	NY AST	Higher	611, 0.116, South
N170	685 WEST END AVE	685 WEST END AVE	NY Spills	Higher	613, 0.116, SW
N171	685 WEST END AVE	685 WEST END AVENUE	NY AST	Higher	613, 0.116, SW
I172	MOBIL GAS STATION #1	323-335 WEST 96TH ST	NY Spills	Lower	613, 0.116, NW
F173	CHOW LOW KAM LAUNDRY	251 W 93RD ST	EDR Hist Cleaner	Higher	614, 0.116, SSW
H174	CON EDISON	W 98TH ST & BROADWAY	RCRA NonGen / NLR, NJ MANIFEST	Higher	623, 0.118, NE
O175	714 AMSTERDAM AVE	714 AMSTERDAM AVE	NY AST	Higher	625, 0.118, SE
O176	200 W. 95 STREET	200 WEST 95TH STREET	NY AST	Higher	627, 0.119, SE
I177	CON EDISON SERVICE B	325 W 96TH ST FRONT	RCRA NonGen / NLR, FINDS, ECHO, NY MANIFEST	Lower	627, 0.119, NW
I178	AUTOMOTIVE DIAGNOSTI	325 W 96TH ST	RCRA NonGen / NLR, FINDS, ECHO	Lower	627, 0.119, NW
M179	OVER FILL SPILL	319 WEST 94TH ST	NY Spills	Lower	629, 0.119, West
M180	ST. LOUIS HALL	319 WEST 94TH STREET	NY AST	Lower	629, 0.119, West
M181	CONED	319 W 94TH ST	NY MANIFEST	Lower	629, 0.119, West
N182	CON EDISON	301 W 93RD ST	NJ MANIFEST	Higher	632, 0.120, SW
N183	CON EDISON	301 W 93RD ST	NY MANIFEST	Higher	632, 0.120, SW
N184	CON EDISON	301 W 93RD ST	RCRA NonGen / NLR	Higher	632, 0.120, SW
P185	PRIVATE RESIDENCE	250 RIVERSIDE DRIVE	NY Spills	Lower	637, 0.121, NNW
P186	DEBORA ASSOCIATES LP	250 RIVERSIDE DRIVE	NY AST	Lower	637, 0.121, NNW
H187	215 W 98TH ST	207-215 WEST 98TH ST	NY AST	Higher	637, 0.121, NE
H188	THE ANDREW	215 WEST 98TH STREET	NY AST	Higher	637, 0.121, NE
O189	STARLIGHT/K & T CLEA	710 AMSTERDAM AVENUE	NY DRYCLEANERS	Higher	640, 0.121, SE
O190	STAR LIGHT CLEANERS	710 AMSTERDAM AVE	RCRA-SQG, NY MANIFEST	Higher	640, 0.121, SE
O191	K & T CLEANERS	710 AMSTERDAM AVE	EDR Hist Cleaner	Higher	640, 0.121, SE
I192	NYCDOT BIN 2246970 -	W 96TH ST OVER RIVER	RCRA NonGen / NLR, NY MANIFEST	Lower	646, 0.122, NW
J193	APARTMENT BLDG.	782 WEST END AVE.	NY LTANKS	Higher	647, 0.123, NNE
J194	782 WEST END AVENUE	782 WEST END AVENUE	NY AST	Higher	647, 0.123, NNE

MAPPED SITES SUMMARY

Target Property Address:
266-270 WEST 96TH STREET
NEW YORK, NY 10025

Click on Map ID to see full detail.

MAP ID	SITE NAME	ADDRESS	DATABASE ACRONYMS	RELATIVE ELEVATION	DIST (ft. & mi.) DIRECTION
O195	YORKER CLEANERS TAIL	712 AMSTERDAM AVE	EDR Hist Cleaner	Higher	647, 0.123, SE
Q196	HOLY NAME OF JESUS S	202 WEST 97TH STREET	NY UST	Higher	651, 0.123, East
Q197	HOLY NAMES CHURCH	202 W 97TH ST	NY Spills	Higher	651, 0.123, East
K198	726 AMSTERDAM AVENUE	726 AMSTERDAM AVENUE	NY AST	Higher	653, 0.124, SE
K199	CON EDISON SERVICE B	142-158 W 96TH ST &	RCRA NonGen / NLR, FINDS, ECHO, NY MANIFEST	Higher	654, 0.124, ESE
K200	CON EDISON SERVICE B	104 W 96TH ST & AMST	RCRA NonGen / NLR, FINDS, ECHO, NY MANIFEST	Higher	654, 0.124, ESE
K201	CON EDISON SERVICE B	753 AMSTERDAM AVE &	RCRA NonGen / NLR, FINDS, ECHO, NY MANIFEST	Higher	654, 0.124, ESE
Q202	KENT EQUITIES CORP	209 WEST 97TH ST	NY AST	Higher	654, 0.124, East
J203	312 WEST 98TH	312 WEST 98TH STREET	NY Spills	Higher	655, 0.124, North
K204	CON EDISON	W 96TH ST & AMSTERDA	RCRA NonGen / NLR, FINDS, ECHO	Higher	655, 0.124, ESE
K205	CON EDISON	W 96TH ST & AMSTERDA	NY MANIFEST	Higher	655, 0.124, ESE
K206	CON EDISON	W 96TH ST & AMSTERDA	NJ MANIFEST	Higher	655, 0.124, ESE
K207	CON EDISON	W 96TH ST & AMSTERDA	NJ MANIFEST	Higher	655, 0.124, ESE
K208	CON EDISON	W 96TH ST & AMSTERDA	RCRA NonGen / NLR	Higher	655, 0.124, ESE
R209	ROADWAY AND SOIL	310 W 94TH ST	NY Spills	Higher	656, 0.124, WSW
R210	NORSON REALTY CORP.	310 WEST 94TH STREET	NY AST	Higher	656, 0.124, WSW
R211	UNKNOWN BUILDING	310 W 94TH ST	NY LTANKS	Higher	656, 0.124, WSW
S212	255 WEST 98TH STREET	255 WEST 98 STREET	NY AST	Higher	656, 0.124, NNE
S213	255 W 98TH ST	255 W 98TH ST	NY Spills	Higher	656, 0.124, NNE
O214	CON EDISON - MANHOLE	AMSTERDAM AVE & W 95	NY MANIFEST	Higher	663, 0.126, SE
N215	ABLM REALTY	307 WEST 93RD STREET	NY AST	Higher	664, 0.126, WSW
O216	CON EDISON SERVICE B	124-126 W 95TH ST &	RCRA NonGen / NLR, FINDS, ECHO, NY MANIFEST	Higher	665, 0.126, SE
O217	CON EDISON SERVICE B	160-66 W 95TH ST & A	RCRA NonGen / NLR, FINDS, ECHO, NY MANIFEST	Higher	665, 0.126, SE
O218	CON EDISON SERVICE B	142-144 W 95TH ST &	RCRA NonGen / NLR, FINDS, ECHO, NY MANIFEST	Higher	665, 0.126, SE
N219	CON EDISON	307 W 93RD ST & W EN	RCRA NonGen / NLR, FINDS, ECHO	Higher	665, 0.126, SW
N220	680 W END AVE	680 WEST END AVENUE	NY AST	Higher	672, 0.127, SW
N221	WINDERMERE OWNERS LL	660 WEST END AVE.	NY AST	Higher	672, 0.127, SW
N222	670 APTS CORP	670 WEST END AVENUE	NY AST	Higher	672, 0.127, SW
N223	CON EDISON	307 W 93RD ST & W EN	NY MANIFEST	Higher	679, 0.129, WSW
O224	CON EDISON	721 AMSTERDAM AVE	NY MANIFEST	Higher	682, 0.129, SE
L225	204 WEST 94 ST ASSOC	204 WEST 94 STREET	NY AST	Higher	687, 0.130, SSE
K226	MID WEST CLEANERS	733 AMSTERDAM AVENUE	NJ MANIFEST	Higher	689, 0.130, ESE
K227	NEW AMSTERDAM/AXTON	733 AMSTERDAM AVENUE	NY AST	Higher	689, 0.130, ESE
K228	NEW AMSTERDAM ASSOCI	733 AMSTERDAM AVE	NY Spills, NY MANIFEST	Higher	689, 0.130, ESE
O229	201 WEST 94TH STREET	201 WEST 94TH STREET	NY AST	Higher	692, 0.131, SSE
M230	321 W 94 ST LLC	321 WEST 94TH STREET	NY AST	Lower	693, 0.131, West
L231	CON EDISON GAS MAIN:	700 AMSTERDAM AVE	RCRA-CESQG, FINDS, ECHO, NY MANIFEST	Higher	703, 0.133, SSE
K232	CON EDISON SERVICE B	172 W 96TH ST FRONT	RCRA NonGen / NLR, FINDS, ECHO, NY MANIFEST	Higher	706, 0.134, ESE
P233	258 RIVERSIDE OWNERS	258 RIVERSIDE DRIVE	NY AST	Lower	712, 0.135, NNW

MAPPED SITES SUMMARY

Target Property Address:
266-270 WEST 96TH STREET
NEW YORK, NY 10025

Click on Map ID to see full detail.

MAP ID	SITE NAME	ADDRESS	DATABASE ACRONYMS	RELATIVE ELEVATION	DIST (ft. & mi.) DIRECTION
P234	258 RIVERSIDE OWNERS	258 RIVERSIDE DR	RCRA NonGen / NLR, FINDS, ECHO, NY MANIFEST	Lower	712, 0.135, NNW
T235	CON EDISON SERVICE B	215 W 98TH ST E OF B	RCRA NonGen / NLR, NJ MANIFEST, NY MANIFEST	Higher	715, 0.135, ENE
K236	T S CLEANERS DBA MID	168 W 96TH ST	RCRA-CESQG, NY MANIFEST	Higher	715, 0.135, ESE
K237	MIDWEST CLEANERS	168 WEST 96 STREET	NY DRYCLEANERS	Higher	715, 0.135, ESE
S238	CONSOLIDATED EDISON	2605 BROADWAY - SOUT	NY MANIFEST	Higher	717, 0.136, NE
U239	CON EDISON	W 96TH ST & RIVERSID	NY MANIFEST	Lower	723, 0.137, NW
U240	CONSOLIDATED EDISON	W 96 ST AND EAST RIV	NY MANIFEST	Lower	723, 0.137, NW
U241	CON EDISON - MANHOLE	W 96 ST AND EAST RI	RCRA-LQG, NJ MANIFEST	Lower	723, 0.137, NW
V242	CVS # 6066	2495 BROADWAY	PA MANIFEST	Higher	724, 0.137, SSW
V243	CVS PHARMACY #6066	2495 BROADWAY	RCRA-LQG, NY MANIFEST	Higher	724, 0.137, SSW
Q244	CON EDISON	W 97TH ST & AMSTERDA	RCRA NonGen / NLR, NJ MANIFEST	Higher	729, 0.138, East
Q245	CONSOLIDATED EDISON	W 97TH ST & AMSTERDA	NY MANIFEST	Higher	729, 0.138, East
Q246	CON EDISON SERVICE B	148 W 97TH ST & AMST	RCRA NonGen / NLR, FINDS, ECHO, NY MANIFEST	Higher	730, 0.138, East
Q247	CON EDISON SERVICE B	151 W 97TH ST & AMST	RCRA NonGen / NLR, FINDS, ECHO, NY MANIFEST	Higher	730, 0.138, East
Q248	CON EDISON SERVICE B	139 W 97TH ST & AMST	RCRA NonGen / NLR, FINDS, ECHO, NY MANIFEST	Higher	730, 0.138, East
Q249	CON EDISON SERVICE B	129 W 97TH ST & AMST	RCRA NonGen / NLR, FINDS, ECHO, NY MANIFEST	Higher	730, 0.138, East
Q250	CON EDISON SERVICE B	157 W 97TH ST & AMST	RCRA NonGen / NLR, FINDS, ECHO, NY MANIFEST	Higher	730, 0.138, East
O251	706 AMSTERDAM AVE	706 AMSTERDAM AVENUE	NY AST	Higher	733, 0.139, SSE
Q252	CVS PHARMACY #2360	743 AMSTERDAM AVE	RCRA-LQG, NY MANIFEST	Higher	734, 0.139, ESE
Q253	CVS PHARMACY # 2360	743 AMSTERDAM AVE	PA MANIFEST	Higher	734, 0.139, ESE
O254	200 W. 94 STREET	200 WEST 94TH STREET	NY LTANKS	Higher	734, 0.139, SSE
N255	CON EDISON - SERVICE	670 WEST END AVE	RCRA-LQG	Higher	735, 0.139, SW
S256	785 WEST END AVE	785 WEST END AVENUE	NY AST	Higher	742, 0.141, NNE
O257	CON EDISON EXCAVATIO	698 AMSTERDAM AVE	RCRA NonGen / NLR, FINDS, ECHO, NY MANIFEST	Higher	747, 0.141, SSE
N258	CON EDISON	668 WEST END AV	NY MANIFEST	Higher	748, 0.142, SW
R259	309-317 WEST 93RD ST	317 WEST 93RD STREET	NY AST	Higher	748, 0.142, WSW
N260	677 TENANTS CORPORAT	677 WEST END AVENUE	NY AST	Higher	752, 0.142, SW
O261	CONSOLIDATED EDISON	177 WEST 95 STREET	NY MANIFEST	Higher	759, 0.144, SE
O262	CON EDISON - SERVICE	W 94 ST AND AMSTERDA	RCRA-LQG, NY MANIFEST	Higher	759, 0.144, SSE
R263	316 WEST SHORE LLC	316 WEST 94TH STREET	NY AST	Lower	760, 0.144, West
N264	CON EDISON	670 WESTEND AVE FRON	NY MANIFEST	Higher	763, 0.145, SW
N265	675 WEST END AVE	675 WEST END AVENUE	NY AST	Higher	764, 0.145, SW
Q266	CONSOLIDATED EDISON	770 AMSTERDAM AVE	NY AST, NY MANIFEST	Higher	767, 0.145, ENE
P267	315-17 WEST 98TH ST	315-17 WEST 98TH ST	NY AST	Higher	771, 0.146, North
Q268	765 AMSTERDAM AVE	765 AMSTERDAM AVENUE	NY UST	Higher	777, 0.147, East
Q269	765 AMSTERDAM AVE	765 AMSTERDAM AVENUE	NY AST	Higher	777, 0.147, East
Q270	765 AMSTERDAM AVENUE	765 AMSTERDAM AVE	NY LTANKS	Higher	777, 0.147, East
W271	224 RIVERSIDE OWNERS	224 RIVERSIDE DRIVE	NY AST	Lower	787, 0.149, West
W272	224 RIVERSIDE DR	224 RIVERSIDE DR	NY LTANKS	Lower	787, 0.149, West

MAPPED SITES SUMMARY

Target Property Address:
266-270 WEST 96TH STREET
NEW YORK, NY 10025

Click on Map ID to see full detail.

MAP ID	SITE NAME	ADDRESS	DATABASE ACRONYMS	RELATIVE ELEVATION	DIST (ft. & mi.) DIRECTION
V273	220 W 93RD ST	220 WEST 93RD STREET	NY AST	Higher	788, 0.149, South
Q274	CON EDISON	183 W 97TH ST	PA MANIFEST	Higher	796, 0.151, East
X275	789 OWNERS INC.	789 WEST END AVENUE	NY AST	Higher	797, 0.151, NNE
Y276	308 WEST 93 STREET	308 WEST 93RD STREET	NY AST	Higher	799, 0.151, WSW
T277	HUNTERSMOON HALL	2612 BROADWAY	NY AST	Higher	800, 0.152, NE
R278	325 WEST 93 STREET	325 WEST 93RD STREET	NY AST	Higher	801, 0.152, WSW
S279	ESPLANADE 99 LLC	244 W 99TH STREET	NY AST	Higher	803, 0.152, NE
R280	310 WEST 93 STREET	310 WEST 93RD STREET	NY AST	Higher	820, 0.155, WSW
W281	RIVER ARMS REALTY AS	227 RIVERSIDE DRIVE	NY AST	Lower	824, 0.156, WNW
Z282	CONGREGATION SHAARE	212 WEST 93RD STREET	NY AST	Higher	828, 0.157, South
S283	D-DAY REALTY	250 WEST 99TH STREET	NY AST	Higher	833, 0.158, NE
R284	214 RIVER OWNERS COR	214 RIVERSIDE DRIVE	NY AST	Lower	840, 0.159, West
R285	214 RIVER OWNERS COR	214 RIVERSIDE DRIVE	NY LTANKS, NY UST	Lower	840, 0.159, West
U286	230 RIVERSIDE DR	230 RIVERSIDE DRIVE	NY AST	Lower	840, 0.159, WNW
AA287	143 9 WEST 96TH ST	143 WEST 96TH ST	NY AST	Higher	841, 0.159, ESE
O288	CON EDISON SERVICE B	174 W 95TH ST	RCRA-CESQG, FINDS, ECHO, NY MANIFEST	Higher	841, 0.159, SE
R289	312 WEST 93RD ST. AS	312 WEST 93RD STREET	NY AST	Higher	845, 0.160, WSW
V290	CON EDISON SERVICE B	255 W 92ND ST FRONT	RCRA-CESQG, NY MANIFEST	Higher	847, 0.160, SSW
T291	200-230 W. 99 REALTY	230 WEST 99TH ST	NY AST	Higher	856, 0.162, NE
R292	CON EDISON SERVICE B	210 RIVERSIDE DR FRO	RCRA NonGen / NLR, FINDS, ECHO, NY MANIFEST	Higher	857, 0.162, WSW
R293	210 RIVERSIDE DR. TE	210 RIVERSIDE DRIVE	NY AST	Higher	857, 0.162, WSW
AB294	260 RIVERSIDE DR	260 RIVERSIDE DR	NY AST	Higher	857, 0.162, North
R295	CON EDISON	210 RIVERSIDE DR	NJ MANIFEST	Higher	862, 0.163, WSW
R296	CON EDISON	210 RIVERSIDE DR	NY MANIFEST	Higher	862, 0.163, WSW
R297	CON EDISON	210 RIVERSIDE DR	RCRA NonGen / NLR, FINDS, ECHO	Higher	862, 0.163, WSW
V298	CON EDISON SERVICE B	257 W 92ND ST	NJ MANIFEST	Higher	864, 0.164, SSW
V299	CON EDISON	257 W 92ND ST	NY MANIFEST	Higher	864, 0.164, SSW
V300	CON EDISON SERVICE B	257 W 92ND ST	RCRA-CESQG, FINDS	Higher	864, 0.164, SSW
X301	CON EDISON SERVICE B	810 WEST END AVE & 9	RCRA NonGen / NLR, FINDS, ECHO, NY MANIFEST	Higher	864, 0.164, NNE
X302	801 WEST END AVENUE	801 WEST END AVENUE	NY AST	Higher	867, 0.164, NNE
W303	SPILL NUMBER 0303514	222 RIVERSIDE DRIVE	NY LTANKS	Lower	868, 0.164, West
W304	222 RIVERSIDE DR.	222 RIVERSIDE DRIVE	NY AST	Lower	868, 0.164, West
W305	CON EDISON SERVICE B	222 RIVERSIDE DR FRO	RCRA NonGen / NLR, FINDS, ECHO, NY MANIFEST	Lower	868, 0.164, West
W306	NYC DEP	W 95TH ST & RIVERSID	RCRA NonGen / NLR, NY MANIFEST	Lower	870, 0.165, WNW
307	CON EDISON SERVICE B	773 AMSTERDAM AVE	RCRA NonGen / NLR, NY MANIFEST	Higher	872, 0.165, ENE
R308	316 WEST 93 STREET	316 WEST 93 STREET	NY AST	Higher	873, 0.165, WSW
V309	AKA ROXBOROUGH APTS	251 W 92ND ST	NY AST	Higher	873, 0.165, SSW
AC310	MARCEL/KAE LEE CLEAN	687 AMSTERDAM AVENUE	NY DRYCLEANERS	Higher	874, 0.166, SSE
AC311	KAE LEE CLEANER	687 AMSTERDAM AVE	RCRA NonGen / NLR, ICIS, US AIRS, FINDS, ECHO, NY...	Higher	874, 0.166, SSE

MAPPED SITES SUMMARY

Target Property Address:
266-270 WEST 96TH STREET
NEW YORK, NY 10025

Click on Map ID to see full detail.

MAP ID	SITE NAME	ADDRESS	DATABASE ACRONYMS	RELATIVE ELEVATION	DIST (ft. & mi.) DIRECTION
R312	CON EDISON SERVICE B	215 RIVERSIDE DR FRO	RCRA NonGen / NLR, FINDS, ECHO, NY MANIFEST	Higher	888, 0.168, West
X313	CROWN ENVIRONMENTAL	310 W 99TH ST - STE	RCRA NonGen / NLR, FINDS, ECHO	Higher	894, 0.169, North
X314	310 WEST 99TH STREET	310 WEST 99TH STREET	NY AST	Higher	894, 0.169, North
T315	200-230 W. 99 REALTY	216 WEST 99TH ST	NY AST	Higher	896, 0.170, ENE
AD316	161 WEST 95TH STREET	161 WEST 95TH STREET	NY AST	Higher	898, 0.170, SE
AE317	99 STREET ASSOCIATES	243 WEST 99TH STREET	NY AST	Higher	902, 0.171, NE
AE318	CON EDISON MANHOLE:	243 W 99TH ST FRONT	RCRA NonGen / NLR, NY MANIFEST	Higher	902, 0.171, NE
X319	800 WEST END AVENUE	800 WEST END AVENUE	NY AST	Higher	905, 0.171, NNE
Z320	200 WEST 93RD STREET	200 WEST 93RD STREET	NY AST	Higher	907, 0.172, South
AD321	RESIDENTIAL BLDG 160	160 W 95 ST	NY AST	Higher	915, 0.173, SE
Z322	CON EDISON	93 & AMSTERDAM AV	NY MANIFEST	Higher	921, 0.174, SSE
AF323	CON EDISON	W 92 ST & WEST END A	NY MANIFEST	Higher	921, 0.174, SW
T324	200-230 W. 99 REALTY	206 WEST 99TH ST	NY AST	Higher	926, 0.175, ENE
T325	CON EDISON	206 W 99TH ST	NY MANIFEST	Higher	926, 0.175, ENE
AA326	STONEHENGE VILLAGE	135 WEST 96TH STREET	NY AST	Higher	934, 0.177, ESE
AD327	CON EDISON SERVICE B	157 W 95TH ST FRONT	RCRA NonGen / NLR, FINDS, ECHO, NY MANIFEST	Higher	934, 0.177, SE
Y328	202 RIVERSIDE DRIVE	202 RIVERSIDE DRIVE	NY LTANKS, NY Spills	Higher	940, 0.178, WSW
Y329	THE TERRACE COURT	202 RIVERSIDE DRIVE	NY AST	Higher	940, 0.178, WSW
X330	ALLENDALE APARTMENTS	808 WEST END AVENUE	NY AST	Higher	946, 0.179, NNE
AB331	265 RIVERSIDE DR	265 RIVERSIDE DRIVE	NY AST	Higher	949, 0.180, North
AE332	233 WEST 99TH ST INC	233 WEST 99TH STREET	NY AST	Higher	958, 0.181, NE
AD333	CONSOLIDATED EDISON	156 W. 95 STREET	NY MANIFEST	Higher	966, 0.183, SE
Y334	200 RIVERSIDE DRIVE	321 W 92ND ST	NY AST	Higher	969, 0.184, WSW
Y335	200 RIVERSIDE DRIVE	321 W 92ND ST	NY UST	Higher	969, 0.184, WSW
X336	CON EDISON SERVICE B	810 WEST END AVE	RCRA NonGen / NLR, NY MANIFEST	Higher	971, 0.184, NNE
V337	PETCO STORE #1750	2475 BROADWAY	RCRA-CESQG, FINDS, ECHO, NY MANIFEST	Higher	971, 0.184, SSW
AA338	CON EDISON - SERVICE	140 W 97 ST AND 5 AV	RCRA-LQG, NY MANIFEST, NJ MANIFEST	Higher	974, 0.184, East
AF339	294 WEST 92 STREET	294 WEST 92ND STREET	NY AST	Higher	976, 0.185, SSW
Z340	ADVANCED CLEANERS CO	670 AMSTERDAM AVENUE	NY DRYCLEANERS	Higher	978, 0.185, South
AF341	CON EDISON SERVICE B	292 W 92ND ST	RCRA-CESQG, FINDS, ECHO, NY MANIFEST	Higher	978, 0.185, SSW
AF342	292 WEST 92 STREET,	292 WEST 92ND STREET	NY AST	Higher	978, 0.185, SSW
AF343	CON EDISON SERVICE B	292 W 92ND ST	NJ MANIFEST	Higher	978, 0.185, SSW
AF344	288-290 OWNERS CORPO	288-290 WEST 92ND ST	NY AST	Higher	978, 0.185, SSW
X345	UZI EINY	309 WEST 99TH STREET	NY AST	Higher	979, 0.185, North
T346	SUPER CRYSTAL CLEANE	794 AMSTERDAM AVENUE	NY DRYCLEANERS	Higher	980, 0.186, ENE
Z347	214 WEST 92ND STREET	214 WEST 92ND STREET	NY AST	Higher	984, 0.186, South
Z348	201 W 92ND ST	201 WEST 92ND STREET	NY AST	Higher	985, 0.187, South
Z349	FORREST HILL ASSOCIA	201 W. 92ND STREET	NY LTANKS, NY Spills	Higher	985, 0.187, South
AE350	CON EDISON	245 W 99TH ST	NY MANIFEST	Higher	993, 0.188, NNE

MAPPED SITES SUMMARY

Target Property Address:
266-270 WEST 96TH STREET
NEW YORK, NY 10025

Click on Map ID to see full detail.

MAP ID	SITE NAME	ADDRESS	DATABASE ACRONYMS	RELATIVE ELEVATION	DIST (ft. & mi.) DIRECTION
AE351	CON EDISON MANHOLE:	245 W 99TH ST	RCRA NonGen / NLR, FINDS	Higher	993, 0.188, NNE
AF352	650 WEST END CONDOMI	650 WEST END AVENUE	NY AST	Higher	995, 0.188, SW
AA353	CON EDISON	120 W 97 ST	NY MANIFEST	Higher	996, 0.189, East
AA354	CONSOLIDATED EDISON	120 WEST 97 STREET	NY MANIFEST	Higher	996, 0.189, East
AG355	PUBLIC SCHOOL 163 -	163 WEST 97TH STREET	NY AST	Higher	1004, 0.190, East
AG356	PUBLIC SCHOOL163M	163 W 97TH ST	RCRA-LQG, NY MANIFEST	Higher	1004, 0.190, East
AD357	APARTMENT BLDG	150 W. 95TH ST.	NY LTANKS	Higher	1009, 0.191, SE
AD358	RESIDENTIAL APARTMEN	150 WEST 95TH STREET	NY AST	Higher	1009, 0.191, SE
AB359	315 WEST 99TH STREET	315 WEST 99TH STREET	NY AST	Higher	1011, 0.191, North
Y360	NELSON RICHARDSON	200 RIVERSIDE DRIVE	NY AST	Higher	1019, 0.193, WSW
AC361	AMSTERDAM OWNERS COR	180 WEST 93RD ST	NY AST	Higher	1029, 0.195, SSE
AF362	645 W END AVE CORP C	645 WEST END AVENUE	NY AST	Higher	1030, 0.195, SW
Z363	215 EQUITIES CORPORA	215 WEST 92ND STREET	NY AST	Higher	1035, 0.196, South
AC364	WESTWIND CORP	175 WEST 93RD STREET	NY AST	Higher	1036, 0.196, SSE
AB365	DAN COMPANY LLC	317 WEST 99TH STREET	NY AST	Higher	1043, 0.198, North
AA366	125 WEST 96TH STREET	125 WEST 96TH STREET	NY AST	Higher	1055, 0.200, ESE
AA367	CON EDISON SERVICE B	125 W 96TH ST W OF C	RCRA NonGen / NLR, NY MANIFEST	Higher	1055, 0.200, ESE
AA368	CON EDISON SERVICE B	125 W 96TH ST W OF C	NJ MANIFEST	Higher	1055, 0.200, ESE
AD369	CONSOLIDATED EDISON	143 W. 95TH. STREET	NY MANIFEST	Higher	1067, 0.202, SE
AB370	CON EDISON	99TH ST & RIVERSIDE	NJ MANIFEST	Higher	1067, 0.202, North
AB371	CON ED	99TH ST & RIVERSIDE	NY MANIFEST	Higher	1067, 0.202, North
AB372	CON EDISON	99 ST & RIVERSIDE DR	RCRA NonGen / NLR, FINDS, ECHO	Higher	1067, 0.202, North
Z373	SENATE RESIDENCE OWN	206 WEST 92ND STREET	NY AST	Higher	1069, 0.202, South
AF374	WEST SIDE KOLLEL TOR	646 WEST END AVENUE	NY AST	Higher	1071, 0.203, SW
AH375	817 WEST END CONDOMI	817 WEST END AVENUE	NY AST	Higher	1079, 0.204, NNE
AE376	HOTEL WHITEHALL	250 WEST 100TH STREE	NY AST	Higher	1090, 0.206, NNE
AE377	APT BUILDING TTF	250 WEST 100	NY LTANKS	Higher	1090, 0.206, NNE
AE378	HOTEL MIDWAY	216 W 100 ST	NY AST	Higher	1099, 0.208, NE
AI379	ST MICHAELS CHURCH	225 W 99TH ST	RCRA-CESQG	Higher	1110, 0.210, ENE
AI380	ST. MICHAEL'S CHURCH	225 WEST 99TH STREET	NY AST	Higher	1110, 0.210, ENE
AC381	CON EDISON	161 W 93RD ST	NY MANIFEST	Higher	1112, 0.211, SSE
AJ382	AMSTERDAM OWNERS COR	175 WEST 92ND ST	NY AST	Higher	1113, 0.211, SSE
AJ383	TOP NOTCH CLEANERS	650 AMSTERDAM AVE	RCRA NonGen / NLR, FINDS, ECHO, NY MANIFEST	Higher	1115, 0.211, South
AK384	270 RIVERSIDE DRIVE	270 RIVERSIDE DRIVE	NY AST	Higher	1117, 0.212, North
AH385	CON EDISON	W 100TH ST & WEST EN	RCRA NonGen / NLR, NJ MANIFEST, NY MANIFEST	Higher	1120, 0.212, NNE
AH386	CON EDISON	W 100TH ST & WEST EN	RCRA NonGen / NLR, NJ MANIFEST, NY MANIFEST	Higher	1120, 0.212, NNE
AJ387	CON EDISON	W 92ND ST & AMSTERDA	RCRA NonGen / NLR, NY MANIFEST	Higher	1121, 0.212, South
AJ388	CON EDISON SERVICE B	134 W 92ND ST & AMST	RCRA NonGen / NLR, FINDS, ECHO, NY MANIFEST	Higher	1122, 0.213, South
AJ389	CON EDISON SERVICE B	152 W 92ND ST & AMST	RCRA NonGen / NLR, FINDS, ECHO, NY MANIFEST	Higher	1122, 0.213, South

MAPPED SITES SUMMARY

Target Property Address:
266-270 WEST 96TH STREET
NEW YORK, NY 10025

Click on Map ID to see full detail.

MAP ID	SITE NAME	ADDRESS	DATABASE ACRONYMS	RELATIVE ELEVATION	DIST (ft. & mi.) DIRECTION
AJ390	CON EDISON SERVICE B	140 W 92ND ST & AMST	RCRA NonGen / NLR, FINDS, ECHO, NY MANIFEST	Higher	1122, 0.213, South
AJ391	CON EDISON SERVICE B	148 W 92ND ST & AMST	RCRA NonGen / NLR, FINDS, ECHO, NY MANIFEST	Higher	1122, 0.213, South
AF392	640 WEST END AVE CON	640 WEST END AVENUE	NY AST	Higher	1123, 0.213, SW
AD393	CON EDISON SERVICE B	137 W 95TH ST	RCRA NonGen / NLR, FINDS, ECHO, NY MANIFEST	Higher	1129, 0.214, SE
AH394	314 WEST 100TH STREE	314 WEST 100TH STREE	NY AST	Higher	1132, 0.214, North
AF395	CON EDISON	639 WEST END AVE	NY AST, NY MANIFEST	Higher	1135, 0.215, SW
AH396	306 WEST 100TH ST. O	306 WEST 100TH STREE	NY AST	Higher	1136, 0.215, NNE
AL397	194 RIVERSIDE OWNERS	194 RIVERSIDE DRIVE	NY AST	Higher	1143, 0.216, WSW
AM398	K M FRENCH CLEANERS	2463 BROADWAY	RCRA-SQG, FINDS, ECHO, NY MANIFEST	Higher	1146, 0.217, SSW
AM399	K.M. FRENCH CLEANERS	2463 BROADWAY	NY DRYCLEANERS	Higher	1146, 0.217, SSW
AM400	215 WEST 91 ST CORP.	215 WEST 91ST STREET	NY AST	Higher	1154, 0.219, South
AM401	RESIDENTIAL/COOPERAT	215 W 91ST ST	NY UST, NY MANIFEST	Higher	1154, 0.219, South
AM402	CON EDISON MANHOLE 1	215 WEST 91 STREET	RCRA NonGen / NLR, NJ MANIFEST	Higher	1154, 0.219, South
AH403	TEMPLE ANSCHE CHESED	251 WEST 100TH STREE	NY AST	Higher	1160, 0.220, NNE
AH404	CON EDISON	259 W 100TH ST	RCRA NonGen / NLR, NJ MANIFEST, NY MANIFEST	Higher	1160, 0.220, NNE
AE405	2640 REALTY CORP.	219 WEST 100TH STREE	NY AST	Higher	1163, 0.220, NE
AK406	318 WEST 100 CONDOMI	318 WEST 100TH STREE	NY AST	Higher	1164, 0.220, North
AH407	ALLENDALE APARTMENTS	820 WEST END AVENUE	NY AST	Higher	1164, 0.220, NNE
AL408	CON EDISON	307 W 91ST ST E OF R	RCRA NonGen / NLR, NJ MANIFEST, NY MANIFEST	Higher	1165, 0.221, SW
AL409	CON EDISON	309 W 91 ST	NY MANIFEST	Higher	1173, 0.222, SW
AJ410	NYC DEPT OF EDUCATIO	154 W 93RD ST	RCRA-SQG, FINDS, ECHO, NY MANIFEST	Higher	1181, 0.224, SSE
AJ411	154 W 93RD ST/MANH/P	154 WEST 93RD STREET	NY LTANKS	Higher	1181, 0.224, SSE
AJ412	JUNIOR HIGH SCHOOL 1	154 WEST 93RD STREET	NY UST, NY AST	Higher	1181, 0.224, SSE
AK413	CON EDISON SERVICE B	322 W 100TH ST FRONT	RCRA NonGen / NLR, FINDS, ECHO, NY MANIFEST	Higher	1186, 0.225, North
AN414	CON EDISON SERVICE B	149 W 93RD ST	RCRA NonGen / NLR, NY MANIFEST	Higher	1187, 0.225, SSE
AN415	CON EDISON SERVICE B	149 W 93RD ST	NJ MANIFEST	Higher	1187, 0.225, SSE
AL416	CON EDISON	313 W 91 ST	NY MANIFEST	Higher	1191, 0.226, SW
AO417	CON EDISON SERVICE B	130 W 95TH ST	RCRA NonGen / NLR	Higher	1192, 0.226, SE
AO418	CON EDISON	130 W 95TH ST	NY MANIFEST	Higher	1192, 0.226, SE
AG419	CON EDISON	125 W 97TH ST	NJ MANIFEST	Higher	1197, 0.227, East
AG420	CON EDISON	125 W 97TH ST	RCRA NonGen / NLR	Higher	1197, 0.227, East
AG421	POTENTIAL JEWISH HOM	125 WEST 97TH STREET	NY Spills, NY MANIFEST	Higher	1197, 0.227, East
AL422	CON EDISON	315 W 91ST ST	NY MANIFEST	Higher	1200, 0.227, SW
AP423	BOOTH HOUSE	2643 BROADWAY	NY AST	Higher	1200, 0.227, NE
AH424	825 WEST END AVENUE	825 WEST END AVENUE	NY AST	Higher	1205, 0.228, NNE
AM425	GREYSTONE HOTEL	212 WEST 91ST ST.	NY AST	Higher	1207, 0.229, SSW
AO426	CON EDISON SERVICE B	128 W 95TH ST	RCRA NonGen / NLR, NY MANIFEST	Higher	1208, 0.229, SE
AL427	CON EDISON	317 W 91 ST	NY MANIFEST	Higher	1220, 0.231, SW
AK428	JIM CAVEY	276 RIVERSIDE DR	NY LTANKS	Higher	1220, 0.231, North

MAPPED SITES SUMMARY

Target Property Address:
266-270 WEST 96TH STREET
NEW YORK, NY 10025

Click on Map ID to see full detail.

MAP ID	SITE NAME	ADDRESS	DATABASE ACRONYMS	RELATIVE ELEVATION	DIST (ft. & mi.) DIRECTION
AK429	276 RIVERSIDE DRIVE	276 RIVERSIDE DR	NY AST	Higher	1227, 0.232, North
AH430	CONSOLIDATED EDISON	311 W 100TH ST	NY MANIFEST	Higher	1235, 0.234, North
AH431	CONED	311 W 100 ST	NY MANIFEST	Higher	1235, 0.234, North
AL432	190 RIVERSIDE DR	190 RIVERSIDE DRIVE	NY AST	Higher	1238, 0.234, WSW
AM433	BRUSCO EQUITIES LLC	252 WEST 91ST ST	NY AST	Higher	1242, 0.235, SSW
AI434	801 AMSTERDAM AVE	801 AMSTERDAM AVE	NY AST	Higher	1243, 0.235, ENE
AM435	YUCCA HOLDING CORP	250 W 91ST ST	NY AST	Higher	1246, 0.236, SSW
AO436	CON EDISON	124 W 95TH ST E OF A	RCRA NonGen / NLR, NY MANIFEST	Higher	1250, 0.237, SE
AQ437	268 W 91ST ST/HUPPER	268 W 91ST ST	NY LTANKS	Higher	1253, 0.237, SSW
438	ANNUNCIATION GREEK O	302 WEST 91ST STREET	NY AST	Higher	1256, 0.238, SW
AP439	2647 BROADWAY	2647 BROADWAY	NY AST	Higher	1258, 0.238, NE
AR440	127-129-131 WEST 96T	127-129-131 WEST 96T	NY AST	Higher	1262, 0.239, ESE
441	CON EDISON SERVICE B	641 AMSTERDAM AVE FR	RCRA NonGen / NLR, NY MANIFEST	Higher	1278, 0.242, South
AJ442	CON EDISON SERVICE B	164-66 W 92ND ST & A	RCRA NonGen / NLR, FINDS, ECHO, NY MANIFEST	Higher	1279, 0.242, South
AJ443	CENTRAL BAPTIST CHUR	166 WEST 92ND STREET	NY AST	Higher	1279, 0.242, South
AJ444	162 W 92ND ST	162 W 92ND ST	NY LTANKS	Higher	1281, 0.243, SSE
445	CONSOLIDATED EDISON	VS629-125 W 97TH ST	NY MANIFEST	Higher	1288, 0.244, East
AR446	110 WEST 96 STREET	110 WEST 96 STREET	NY AST	Higher	1290, 0.244, ESE
AO447	FIRST HUNGARIAN CONG	118 WEST 95 ST	NY AST	Higher	1293, 0.245, SE
AQ448	RESIDENCE	630 WEST END AVE	NY LTANKS, NY Spills	Higher	1297, 0.246, SW
AP449	ONE HOUR FRENCH CLEA	2651 BROADWAY	RCRA NonGen / NLR, FINDS, ECHO, NY MANIFEST	Higher	1299, 0.246, NE
AP450	HUDSON DRY CLEANERS	2655 BROADWAY	RCRA NonGen / NLR, ICIS, US AIRS, FINDS, ECHO, NY...	Higher	1299, 0.246, NE
AP451	BROADWAY HOTEL	230 WEST 101ST ST	NY AST	Higher	1299, 0.246, NE
AP452	HUDSON B Y DRY CLEAN	2655 BROADWAY	NY DRYCLEANERS	Higher	1299, 0.246, NE
AI453	CON EDISON SERVICE B	112-114 W 100TH ST &	RCRA NonGen / NLR, FINDS, ECHO, NY MANIFEST	Higher	1301, 0.246, ENE
AP454	OXFORD/Z & A CLEANER	2644 BROADWAY	NY DRYCLEANERS	Higher	1305, 0.247, NE
AP455	OXFORD CLEANERS	2644 BROADWAY	RCRA NonGen / NLR, ICIS, US AIRS, FINDS, ECHO, NY...	Higher	1305, 0.247, NE
AM456	CON EDISON SERVICE B	2448 BROADWAY	RCRA NonGen / NLR, NJ MANIFEST, NY MANIFEST	Higher	1311, 0.248, SSW
AH457	839 WEST END AVE. IN	839 WEST END AVENUE	NY AST	Higher	1317, 0.249, NNE
AJ458	CON EDISON SERVICE B	129 W 92ND ST FRONT	RCRA NonGen / NLR, FINDS, ECHO, NY MANIFEST	Higher	1319, 0.250, SSE
AO459	108 W 95TH ST	108 W 95TH ST	NY LTANKS	Higher	1343, 0.254, SE
460	784 COLUMBUS AVE	784 COLUMBUS AVE	NY LTANKS, NY AST	Higher	1402, 0.266, East
461	DOUGLAS HOUSES -NYCH	830 AMSTERDAM AVE	NY LTANKS	Higher	1432, 0.271, NE
AS462	APARTMENT COMPLEX	180 RIVERSIDE DR	NY LTANKS	Higher	1466, 0.278, SW
463	24 PRECINCT NYPD -DD	151 WEST 100TH STREE	NY LTANKS, NY Spills	Higher	1512, 0.286, ENE
464	RESIDENCE	50 WEST 97TH ST	NY LTANKS	Higher	1521, 0.288, ESE
AS465	312 WEST 90TH ST/MAN	312 WEST 90TH STREET	NY LTANKS	Higher	1550, 0.294, SW
AT466	248 W. 102ND ST	248 W. 102ND ST	NY LTANKS	Higher	1569, 0.297, NNE
467	APT BLDG - TTF	306 WEST 102ND ST	NY LTANKS	Higher	1606, 0.304, NNE

MAPPED SITES SUMMARY

Target Property Address:
266-270 WEST 96TH STREET
NEW YORK, NY 10025

Click on Map ID to see full detail.

MAP ID	SITE NAME	ADDRESS	DATABASE ACRONYMS	RELATIVE ELEVATION	DIST (ft. & mi.) DIRECTION
AT468	SPILL NUMBER 9801045	235 WEST 102ND ST	NY LTANKS	Higher	1683, 0.319, NNE
AU469	SAMPSON MANAGEMENT	317 WEST 89TH ST	NY LTANKS, NY AST	Higher	1688, 0.320, SW
470	299 RIVERSIDE DRIVE	299 RIVERSIDE DRIVE	NY LTANKS, NY Spills	Higher	1709, 0.324, North
471	SPILL NUMBER 0103147	98-100 SUFFOLK ST	NY LTANKS	Higher	1733, 0.328, ENE
472	2680 BROADWAY	2680 BROADWAY	NY LTANKS, NY Spills	Higher	1741, 0.330, NE
AU473	SPILL NUMBER 0103908	599 WEST END AVE	NY LTANKS, NY Spills	Higher	1753, 0.332, SW
AV474	TRANSFORMER VAULT #5	210 W 89TH ST	NY LTANKS	Higher	1815, 0.344, SSW
AV475	MANHOLE 5535	210 WEST 89TH ST	NY LTANKS, NY Spills	Higher	1815, 0.344, SSW
AW476	APARTMENT BLDG.	46 WEST 95TH STREET	NY LTANKS	Higher	1886, 0.357, SE
477	DOUGLAS II HOUSES -N	868 AMSTERDAM AVENUE	NY LTANKS, NY Spills	Higher	1917, 0.363, NE
AV478	205 WEST 88TH ST	205 WEST 88TH ST	NY LTANKS	Higher	1969, 0.373, SSW
AV479	205 W 88TH ST/MANHAT	205 WEST 88TH STREET	NY LTANKS	Higher	1969, 0.373, SSW
AW480	43 WEST 95TH STREET	43 WEST 95TH STREET	NY LTANKS	Higher	1983, 0.376, ESE
481	42 WEST 96TH ST	42 WEST 96TH ST	NY LTANKS	Higher	1999, 0.379, ESE
482	330 WEST 88TH ST/MAN	330 WEST 88TH STREET	NY LTANKS	Higher	2102, 0.398, SW
483	APARTMENT BLDG	308 W 104TH ST	NY LTANKS, NY Spills	Higher	2139, 0.405, NNE
484	267-273 WEST 87TH ST	267-273 WEST 87TH ST	NY BROWNFIELDS	Higher	2156, 0.408, SSW
AX485	SPILL NUMBER 0211958	245 WEST 104TH ST	NY LTANKS, NY Spills	Higher	2180, 0.413, NNE
AX486	REGENT FAMILY SHELTE	2720 BROADWAY	NY LTANKS	Higher	2184, 0.414, NE
487	FRED TERRELL	12 WEST 95TH ST	NY LTANKS	Higher	2233, 0.423, SE
AY488	APARTMENT HOUSE	155 RIVERSIDE DR	NY LTANKS	Higher	2271, 0.430, SW
489	TUZ MANAGMENT	595 COLUMBUS AVE	NY LTANKS	Higher	2346, 0.444, SSE
AZ490	167 WEST 87TH STREET	167 WEST 87TH ST	NY LTANKS, NY Spills	Higher	2351, 0.445, South
491	CLOSED-LACKOF RECENT	218019 105TH AVE.	NY LTANKS	Higher	2378, 0.450, NE
AY492	150 RIVERSIDE DRIVE	150 RIVERSIDE DRIVE	NY LTANKS, NY Spills	Higher	2399, 0.454, SW
AZ493	176 WEST 87TH STREET	176 WEST 87TH STREET	NY LTANKS, NY Spills	Higher	2409, 0.456, South
494	DOUGLASS HOUSES -NYC	880 COLUMBUS AVENUE	NY LTANKS, NY Spills	Higher	2460, 0.466, ENE
495	552 W 105TH ST	552 W 105TH ST	NY LTANKS	Higher	2480, 0.470, NNE
496	CON EDISON - VAULT 8	322 CENTRAL PARK W	NY LTANKS, NY MANIFEST	Higher	2488, 0.471, SE
497	APT HOUSE	140 RIVERSIDE DR	NY LTANKS	Higher	2488, 0.471, SW
BA498	WISE TOWERS	49 WEST 89TH STREET	NY LTANKS	Higher	2519, 0.477, SSE
BA499	39 WEST 89TH STREET	39 WEST 89TH STREET	NY LTANKS, NY Spills	Higher	2598, 0.492, SSE
500	310 WEST 86TH ST	310- 320 WEST 86TH S	NY LTANKS	Higher	2634, 0.499, SW

EXECUTIVE SUMMARY

TARGET PROPERTY SEARCH RESULTS

The target property was identified in the following records. For more information on this property see page 8 of the attached EDR Radius Map report:

<u>Site</u>	<u>Database(s)</u>	<u>EPA ID</u>
NAACP 270 WEST 96TH ST MANHATTAN, NY	NY Spills Spill Number/Closed Date: 9601086 / 1997-10-24 spillno: 9601086 Site ID: 138772	N/A
CON EDISON SERVICE B 268 W 96TH ST & WEST NEW YORK, NY 10025	RCRA NonGen / NLR EPA ID:: NYP004328126 FINDS Registry ID:: 110056508444 ECHO NY MANIFEST EPA ID: NYP004328126	NYP004328126

DATABASES WITH NO MAPPED SITES

No mapped sites were found in EDR's search of available ("reasonably ascertainable ") government records either on the target property or within the search radius around the target property for the following databases:

STANDARD ENVIRONMENTAL RECORDS

Federal NPL site list

Proposed NPL..... Proposed National Priority List Sites
NPL LIENS..... Federal Superfund Liens

Federal Delisted NPL site list

Delisted NPL..... National Priority List Deletions

Federal CERCLIS list

FEDERAL FACILITY..... Federal Facility Site Information listing

Federal CERCLIS NFRAP site list

SEMS-ARCHIVE..... Superfund Enterprise Management System Archive

Federal RCRA CORRACTS facilities list

CORRACTS..... Corrective Action Report

EXECUTIVE SUMMARY

Federal RCRA non-CORRACTS TSD facilities list

RCRA-TSDF..... RCRA - Treatment, Storage and Disposal

Federal institutional controls / engineering controls registries

LUCIS..... Land Use Control Information System

Federal ERNS list

ERNS..... Emergency Response Notification System

State- and tribal - equivalent CERCLIS

NY SHWS..... Inactive Hazardous Waste Disposal Sites in New York State

NJ SHWS..... Known Contaminated Sites in New Jersey

NY VAPOR REOPENED..... Vapor Intrusion Legacy Site List

State and tribal landfill and/or solid waste disposal site lists

NY SWF/LF..... Facility Register

NJ SWF/LF..... Solid Waste Facility Directory

State and tribal leaking storage tank lists

INDIAN LUST..... Leaking Underground Storage Tanks on Indian Land

NY HIST LTANKS..... Listing of Leaking Storage Tanks

State and tribal registered storage tank lists

FEMA UST..... Underground Storage Tank Listing

NJ UST..... Underground Storage Tank Data

NY CBS UST..... Chemical Bulk Storage Database

NY MOSF UST..... Major Oil Storage Facilities Database

NY CBS..... Chemical Bulk Storage Site Listing

NY MOSF..... Major Oil Storage Facility Site Listing

NY CBS AST..... Chemical Bulk Storage Database

NY MOSF AST..... Major Oil Storage Facilities Database

INDIAN UST..... Underground Storage Tanks on Indian Land

NY TANKS..... Storage Tank Facility Listing

State and tribal institutional control / engineering control registries

NY RES DECL..... Restrictive Declarations Listing

NY ENG CONTROLS..... Registry of Engineering Controls

NJ ENG CONTROLS..... Declaration Environmental Restriction/Deed Notice Sites

NY INST CONTROL..... Registry of Institutional Controls

NJ INST CONTROL..... Classification Exception Area Sites

State and tribal voluntary cleanup sites

NY VCP..... Voluntary Cleanup Agreements

NJ VCP..... Voluntary Cleanup Program Sites

INDIAN VCP..... Voluntary Cleanup Priority Listing

EXECUTIVE SUMMARY

State and tribal Brownfields sites

NJ BROWNFIELDS..... Brownfields Database
NY ERP..... Environmental Restoration Program Listing

ADDITIONAL ENVIRONMENTAL RECORDS

Local Brownfield lists

US BROWNFIELDS..... A Listing of Brownfields Sites

Local Lists of Landfill / Solid Waste Disposal Sites

NY SWRCY..... Registered Recycling Facility List
NY SWTIRE..... Registered Waste Tire Storage & Facility List
NJ SWRCY..... Approved Class B Recycling Facilities
INDIAN ODI..... Report on the Status of Open Dumps on Indian Lands
DEBRIS REGION 9..... Torres Martinez Reservation Illegal Dump Site Locations
ODI..... Open Dump Inventory
IHS OPEN DUMPS..... Open Dumps on Indian Land

Local Lists of Hazardous waste / Contaminated Sites

US HIST CDL..... Delisted National Clandestine Laboratory Register
NY DEL SHWS..... Delisted Registry Sites
US CDL..... National Clandestine Laboratory Register

Local Lists of Registered Storage Tanks

NY HIST UST..... Historical Petroleum Bulk Storage Database
NY HIST AST..... Historical Petroleum Bulk Storage Database

Local Land Records

NY LIENS..... Spill Liens Information
NJ LIENS..... Environmental LIENS
LIENS 2..... CERCLA Lien Information

Records of Emergency Release Reports

HMIRS..... Hazardous Materials Information Reporting System
NY Hist Spills..... SPILLS Database
NJ SPILLS 90..... SPILLS 90 data from FirstSearch
NY SPILLS 80..... SPILLS 80 data from FirstSearch
NJ SPILLS 80..... SPILLS 80 data from FirstSearch

Other Ascertainable Records

FUDS..... Formerly Used Defense Sites
DOD..... Department of Defense Sites
SCRD DRYCLEANERS..... State Coalition for Remediation of Drycleaners Listing
US FIN ASSUR..... Financial Assurance Information
EPA WATCH LIST..... EPA WATCH LIST

EXECUTIVE SUMMARY

2020 COR ACTION.....	2020 Corrective Action Program List
TSCA.....	Toxic Substances Control Act
TRIS.....	Toxic Chemical Release Inventory System
SSTS.....	Section 7 Tracking Systems
RMP.....	Risk Management Plans
RAATS.....	RCRA Administrative Action Tracking System
PADS.....	PCB Activity Database System
FTTS.....	FIFRA/ TSCA Tracking System - FIFRA (Federal Insecticide, Fungicide, & Rodenticide Act)/TSCA (Toxic Substances Control Act)
MLTS.....	Material Licensing Tracking System
COAL ASH DOE.....	Steam-Electric Plant Operation Data
COAL ASH EPA.....	Coal Combustion Residues Surface Impoundments List
PCB TRANSFORMER.....	PCB Transformer Registration Database
RADINFO.....	Radiation Information Database
HIST FTTS.....	FIFRA/TSCA Tracking System Administrative Case Listing
DOT OPS.....	Incident and Accident Data
INDIAN RESERV.....	Indian Reservations
FUSRAP.....	Formerly Utilized Sites Remedial Action Program
UMTRA.....	Uranium Mill Tailings Sites
LEAD SMELTERS.....	Lead Smelter Sites
US MINES.....	Mines Master Index File
ABANDONED MINES.....	Abandoned Mines
DOCKET HWC.....	Hazardous Waste Compliance Docket Listing
UXO.....	Unexploded Ordnance Sites
FUELS PROGRAM.....	EPA Fuels Program Registered Listing
NY AIRS.....	Air Emissions Data
NJ AIRS.....	Emissions Inventory Listing
NY COAL ASH.....	Coal Ash Disposal Site Listing
NJ COAL ASH.....	Coal Ash Listing
NJ DRYCLEANERS.....	Drycleaner List
NJ Financial Assurance.....	Financial Assurance Information Listing
NY Financial Assurance.....	Financial Assurance Information Listing
NY HSWDS.....	Hazardous Substance Waste Disposal Site Inventory
NJ NPDES.....	New Jersey Pollutant Discharge Elimination System Dischargers
NY SPDES.....	State Pollutant Discharge Elimination System
NY UIC.....	Underground Injection Control Wells
NJ UIC.....	Underground Injection Wells Database

EDR HIGH RISK HISTORICAL RECORDS

EDR Exclusive Records

EDR MGP..... EDR Proprietary Manufactured Gas Plants

EDR RECOVERED GOVERNMENT ARCHIVES

Exclusive Recovered Govt. Archives

NY RGA HWS..... Recovered Government Archive State Hazardous Waste Facilities List
NJ RGA HWS..... Recovered Government Archive State Hazardous Waste Facilities List
NY RGA LF..... Recovered Government Archive Solid Waste Facilities List
NJ RGA LF..... Recovered Government Archive Solid Waste Facilities List

SURROUNDING SITES: SEARCH RESULTS

Surrounding sites were identified in the following databases.

EXECUTIVE SUMMARY

Elevations have been determined from the USGS Digital Elevation Model and should be evaluated on a relative (not an absolute) basis. Relative elevation information between sites of close proximity should be field verified. Sites with an elevation equal to or higher than the target property have been differentiated below from sites with an elevation lower than the target property.

Page numbers and map identification numbers refer to the EDR Radius Map report where detailed data on individual sites can be reviewed.

Sites listed in ***bold italics*** are in multiple databases.

Unmappable (orphan) sites are not considered in the foregoing analysis.

STANDARD ENVIRONMENTAL RECORDS

Federal NPL site list

NPL: Also known as Superfund, the National Priority List database is a subset of CERCLIS and identifies over 1,200 sites for priority cleanup under the Superfund program. The source of this database is the U.S. EPA.

A review of the NPL list, as provided by EDR, and dated 05/30/2017 has revealed that there is 1 NPL site within approximately 1 mile of the target property.

<u>Equal/Higher Elevation</u>	<u>Address</u>	<u>Direction / Distance</u>	<u>Map ID</u>	<u>Page</u>
<i>HUDSON RIVER PCBS</i>	<i>NO STREET APPLICABLE</i>	<i>WNW 1/4 - 1/2 (0.269 mi.)</i>	<i>0</i>	<i>11</i>

Federal CERCLIS list

SEMS: SEMS (Superfund Enterprise Management System) tracks hazardous waste sites, potentially hazardous waste sites, and remedial activities performed in support of EPA's Superfund Program across the United States. The list was formerly known as CERCLIS, renamed to SEMS by the EPA in 2015. The list contains data on potentially hazardous waste sites that have been reported to the USEPA by states, municipalities, private companies and private persons, pursuant to Section 103 of the Comprehensive Environmental Response, Compensation, and Liability Act (CERCLA). This dataset also contains sites which are either proposed to or on the National Priorities List (NPL) and the sites which are in the screening and assessment phase for possible inclusion on the NPL.

A review of the SEMS list, as provided by EDR, and dated 07/11/2017 has revealed that there is 1 SEMS site within approximately 0.5 miles of the target property.

<u>Equal/Higher Elevation</u>	<u>Address</u>	<u>Direction / Distance</u>	<u>Map ID</u>	<u>Page</u>
<i>HUDSON RIVER PCBS</i>	<i>NO STREET APPLICABLE</i>	<i>WNW 1/4 - 1/2 (0.269 mi.)</i>	<i>0</i>	<i>11</i>

Federal RCRA generators list

RCRA-LQG: RCRAInfo is EPA's comprehensive information system, providing access to data supporting the Resource Conservation and Recovery Act (RCRA) of 1976 and the Hazardous and Solid Waste Amendments (HSWA) of 1984. The database includes selective information on sites which generate, transport, store, treat and/or dispose of hazardous waste as defined by the Resource Conservation and Recovery Act (RCRA). Large quantity generators (LQGs) generate over 1,000 kilograms (kg) of hazardous waste, or over 1 kg of acutely hazardous waste per month.

A review of the RCRA-LQG list, as provided by EDR, and dated 09/13/2017 has revealed that there are

EXECUTIVE SUMMARY

11 RCRA-LQG sites within approximately 0.25 miles of the target property.

<u>Equal/Higher Elevation</u>	<u>Address</u>	<u>Direction / Distance</u>	<u>Map ID</u>	<u>Page</u>
NYCT-96 STREET CENTR	96 TH STREET & BROAD	E 0 - 1/8 (0.045 mi.)	C39	111
CON EDISON - SERVICE	W 94 ST AND WEST EN	SW 0 - 1/8 (0.080 mi.)	E85	204
CON EDISON - SERVICE	W 94 ST AND WEST END	SW 0 - 1/8 (0.080 mi.)	E87	207
CON EDISON - SERVICE	W 94 ST AND WEST END	SW 0 - 1/8 (0.080 mi.)	E89	212
CVS PHARMACY #6066	2495 BROADWAY	SSW 1/8 - 1/4 (0.137 mi.)	V243	515
CVS PHARMACY #2360	743 AMSTERDAM AVE	ESE 1/8 - 1/4 (0.139 mi.)	Q252	548
CON EDISON - SERVICE	670 WEST END AVE	SW 1/8 - 1/4 (0.139 mi.)	N255	560
CON EDISON - SERVICE	W 94 ST AND AMSTERDA	SSE 1/8 - 1/4 (0.144 mi.)	O262	573
CON EDISON - SERVICE	140 W 97 ST AND 5 AV	E 1/8 - 1/4 (0.184 mi.)	AA338	733
PUBLIC SCHOOL163M	163 W 97TH ST	E 1/8 - 1/4 (0.190 mi.)	AG356	767
<u>Lower Elevation</u>	<u>Address</u>	<u>Direction / Distance</u>	<u>Map ID</u>	<u>Page</u>
CON EDISON - MANHOLE	W 96 ST AND EAST RI	NW 1/8 - 1/4 (0.137 mi.)	U241	511

RCRA-SQG: RCRAInfo is EPA's comprehensive information system, providing access to data supporting the Resource Conservation and Recovery Act (RCRA) of 1976 and the Hazardous and Solid Waste Amendments (HSWA) of 1984. The database includes selective information on sites which generate, transport, store, treat and/or dispose of hazardous waste as defined by the Resource Conservation and Recovery Act (RCRA). Small quantity generators (SQGs) generate between 100 kg and 1,000 kg of hazardous waste per month.

A review of the RCRA-SQG list, as provided by EDR, and dated 09/13/2017 has revealed that there are 4 RCRA-SQG sites within approximately 0.25 miles of the target property.

<u>Equal/Higher Elevation</u>	<u>Address</u>	<u>Direction / Distance</u>	<u>Map ID</u>	<u>Page</u>
771 WEST END AVENUE	771 WEST END AVE	N 0 - 1/8 (0.089 mi.)	J108	258
STAR LIGHT CLEANERS	710 AMSTERDAM AVE	SE 0 - 1/8 (0.121 mi.)	O190	413
K M FRENCH CLEANERS	2463 BROADWAY	SSW 1/8 - 1/4 (0.217 mi.)	AM398	861
NYC DEPT OF EDUCATIO	154 W 93RD ST	SSE 1/8 - 1/4 (0.224 mi.)	AJ410	891

RCRA-CESQG: RCRAInfo is EPA's comprehensive information system, providing access to data supporting the Resource Conservation and Recovery Act (RCRA) of 1976 and the Hazardous and Solid Waste Amendments (HSWA) of 1984. The database includes selective information on sites which generate, transport, store, treat and/or dispose of hazardous waste as defined by the Resource Conservation and Recovery Act (RCRA). Conditionally exempt small quantity generators (CESQGs) generate less than 100 kg of hazardous waste, or less than 1 kg of acutely hazardous waste per month.

A review of the RCRA-CESQG list, as provided by EDR, and dated 09/13/2017 has revealed that there are 11 RCRA-CESQG sites within approximately 0.25 miles of the target property.

<u>Equal/Higher Elevation</u>	<u>Address</u>	<u>Direction / Distance</u>	<u>Map ID</u>	<u>Page</u>
AMERYS D C CORP	241 W 97TH ST	NE 0 - 1/8 (0.076 mi.)	G72	179
CLEAN STRUCTURE CLEA	2605 BROADWAY	NE 0 - 1/8 (0.115 mi.)	G162	361
CON EDISON GAS MAIN:	700 AMSTERDAM AVE	SSE 1/8 - 1/4 (0.133 mi.)	L231	488
T S CLEANERS DBA MID	168 W 96TH ST	ESE 1/8 - 1/4 (0.135 mi.)	K236	502
CON EDISON SERVICE B	174 W 95TH ST	SE 1/8 - 1/4 (0.159 mi.)	O288	628
CON EDISON SERVICE B	255 W 92ND ST FRONT	SSW 1/8 - 1/4 (0.160 mi.)	V290	633
CON EDISON SERVICE B	257 W 92ND ST	SSW 1/8 - 1/4 (0.164 mi.)	V300	650
PETCO STORE #1750	2475 BROADWAY	SSW 1/8 - 1/4 (0.184 mi.)	V337	729
CON EDISON SERVICE B	292 W 92ND ST	SSW 1/8 - 1/4 (0.185 mi.)	AF341	740
ST MICHAELS CHURCH	225 W 99TH ST	ENE 1/8 - 1/4 (0.210 mi.)	AI379	814

EXECUTIVE SUMMARY

<u>Lower Elevation</u>	<u>Address</u>	<u>Direction / Distance</u>	<u>Map ID</u>	<u>Page</u>
NYC BD OF ED - PUBLI	735 WESTEND AVE	NNW 0 - 1/8 (0.029 mi.)	A22	78

Federal institutional controls / engineering controls registries

US ENG CONTROLS: A listing of sites with engineering controls in place.

A review of the US ENG CONTROLS list, as provided by EDR, and dated 08/10/2017 has revealed that there is 1 US ENG CONTROLS site within approximately 0.5 miles of the target property.

<u>Equal/Higher Elevation</u>	<u>Address</u>	<u>Direction / Distance</u>	<u>Map ID</u>	<u>Page</u>
HUDSON RIVER PCBS	NO STREET APPLICABLE	WNW 1/4 - 1/2 (0.269 mi.)	0	11

US INST CONTROL: A listing of sites with institutional controls in place. Institutional controls include administrative measures, such as groundwater use restrictions, construction restrictions, property use restrictions, and post remediation care requirements intended to prevent exposure to contaminants remaining on site. Deed restrictions are generally required as part of the institutional controls.

A review of the US INST CONTROL list, as provided by EDR, and dated 08/10/2017 has revealed that there is 1 US INST CONTROL site within approximately 0.5 miles of the target property.

<u>Equal/Higher Elevation</u>	<u>Address</u>	<u>Direction / Distance</u>	<u>Map ID</u>	<u>Page</u>
HUDSON RIVER PCBS	NO STREET APPLICABLE	WNW 1/4 - 1/2 (0.269 mi.)	0	11

State and tribal leaking storage tank lists

NY LTANKS: Leaking Storage Tank Incident Reports. These records contain an inventory of reported leaking storage tank incidents reported from 4/1/86 through the most recent update. They can be either leaking underground storage tanks or leaking aboveground storage tanks. The causes of the incidents are tank test failures, tank failures or tank overfills

A review of the NY LTANKS list, as provided by EDR, and dated 08/15/2017 has revealed that there are 62 NY LTANKS sites within approximately 0.5 miles of the target property.

<u>Equal/Higher Elevation</u>	<u>Address</u>	<u>Direction / Distance</u>	<u>Map ID</u>	<u>Page</u>
97TH STREET CLEANERS Spill Number/Closed Date: 0604801 / 2006-07-31 Site ID: 367849 Program Number: 0604801	241 WEST 97TH STREET	NE 0 - 1/8 (0.076 mi.)	G70	175
241 WEST 97TH ST Spill Number/Closed Date: 9313944 / 1994-03-08 Spill Number/Closed Date: 9412793 / 1995-01-03 Site ID: 186092 Site ID: 246988 Program Number: 9313944 Program Number: 9412793	241 WEST 97TH ST	NE 0 - 1/8 (0.076 mi.)	G73	183
APARTMENT BLDG.	782 WEST END AVE.	NNE 0 - 1/8 (0.123 mi.)	J193	419

EXECUTIVE SUMMARY

Spill Number/Closed Date: 0701109 / 2008-09-02				
Site ID: 380601				
Program Number: 0701109				
UNKNOWN BUILDING	310 W 94TH ST	WSW 0 - 1/8 (0.124 mi.)	R211	450
Spill Number/Closed Date: 1511505 / 2016-04-08				
Site ID: 523263				
Program Number: 1511505				
200 W. 94 STREET	200 WEST 94TH STREET	SSE 1/8 - 1/4 (0.139 mi.)	O254	559
Spill Number/Closed Date: 9409258 / 1994-10-11				
Site ID: 215962				
Program Number: 9409258				
765 AMSTERDAM AVENUE	765 AMSTERDAM AVE	E 1/8 - 1/4 (0.147 mi.)	Q270	591
Spill Number/Closed Date: 0209357 / 2005-01-27				
Site ID: 101674				
Program Number: 0209357				
202 RIVERSIDE DRIVE	202 RIVERSIDE DRIVE	WSW 1/8 - 1/4 (0.178 mi.)	Y328	710
Spill Number/Closed Date: 9612676 / 1997-01-24				
Site ID: 212708				
Program Number: 9612676				
FORREST HILL ASSOCIA	201 W. 92ND STREET	S 1/8 - 1/4 (0.187 mi.)	Z349	755
Spill Number/Closed Date: 9409043 / 1995-01-10				
Site ID: 223181				
Program Number: 9409043				
APARTMENT BLDG	150 W. 95TH ST.	SE 1/8 - 1/4 (0.191 mi.)	AD357	771
Spill Number/Closed Date: 0606023 / 2006-08-25				
Site ID: 369310				
Program Number: 0606023				
APT BUILDING TTF	250 WEST 100	NNE 1/8 - 1/4 (0.206 mi.)	AE377	810
Spill Number/Closed Date: 1002663 / 2014-05-08				
Site ID: 435834				
Program Number: 1002663				
154 W 93RD ST/MANH/P	154 WEST 93RD STREET	SSE 1/8 - 1/4 (0.224 mi.)	AJ411	895
Spill Number/Closed Date: 9101469 / 1995-03-30				
Site ID: 198005				
Program Number: 9101469				
JIM CAVEY	276 RIVERSIDE DR	N 1/8 - 1/4 (0.231 mi.)	AK428	944
Spill Number/Closed Date: 9213138 / 1993-02-24				
Site ID: 81298				
Program Number: 9213138				
268 W 91ST ST/HUPPER	268 W 91ST ST	SSW 1/8 - 1/4 (0.237 mi.)	AQ437	961
Spill Number/Closed Date: 9110140 / 1991-12-26				
Site ID: 62098				
Program Number: 9110140				
162 W 92ND ST	162 W 92ND ST	SSE 1/8 - 1/4 (0.243 mi.)	AJ444	976
Spill Number/Closed Date: 9112080 / 1992-02-25				
Site ID: 102983				
Program Number: 9112080				
RESIDENCE	630 WEST END AVE	SW 1/8 - 1/4 (0.246 mi.)	AQ448	982
Spill Number/Closed Date: 0010301 / 2000-12-20				
Site ID: 315475				
Program Number: 0010301				
108 W 95TH ST	108 W 95TH ST	SE 1/4 - 1/2 (0.254 mi.)	AO459	1014

EXECUTIVE SUMMARY

Spill Number/Closed Date: 9301321 / 1993-06-04				
Site ID: 171870				
Program Number: 9301321				
784 COLUMBUS AVE	784 COLUMBUS AVE	E 1/4 - 1/2 (0.266 mi.)	460	1015
Spill Number/Closed Date: 9702659 / 2005-07-25				
Site ID: 177461				
Program Number: 9702659				
DOUGLAS HOUSES -NYCH	830 AMSTERDAM AVE	NE 1/4 - 1/2 (0.271 mi.)	461	1019
Spill Number/Closed Date: 0208799 / 2007-11-06				
Spill Number/Closed Date: 9614533 / 2008-05-20				
Site ID: 99276				
Site ID: 99277				
Program Number: 0208799				
Program Number: 9614533				
APARTMENT COMPLEX	180 RIVERSIDE DR	SW 1/4 - 1/2 (0.278 mi.)	AS462	1022
Spill Number/Closed Date: 0001138 / 2000-05-02				
Site ID: 151158				
Program Number: 0001138				
24 PRECINCT NYPD -DD	151 WEST 100TH STREE	ENE 1/4 - 1/2 (0.286 mi.)	463	1023
Spill Number/Closed Date: 9600523 / 2003-11-03				
Site ID: 275532				
Program Number: 9600523				
RESIDENCE	50 WEST 97TH ST	ESE 1/4 - 1/2 (0.288 mi.)	464	1026
Spill Number/Closed Date: 1409087 / 2017-07-07				
Site ID: 502691				
Program Number: 1409087				
312 WEST 90TH ST/MAN	312 WEST 90TH STREET	SW 1/4 - 1/2 (0.294 mi.)	AS465	1028
Spill Number/Closed Date: 9007259 / 1990-10-02				
Site ID: 293005				
Program Number: 9007259				
248 W. 102ND ST	248 W. 102ND ST	NNE 1/4 - 1/2 (0.297 mi.)	AT466	1029
Spill Number/Closed Date: 0509660 / 2005-12-06				
Site ID: 355467				
Program Number: 0509660				
APT BLDG - TTF	306 WEST 102ND ST	NNE 1/4 - 1/2 (0.304 mi.)	467	1030
Spill Number/Closed Date: 0904155 / 2010-07-26				
Spill Number/Closed Date: 0901728 / 2014-10-20				
Site ID: 416299				
Site ID: 413738				
Program Number: 0904155				
Program Number: 0901728				
SPILL NUMBER 9801045	235 WEST 102ND ST	NNE 1/4 - 1/2 (0.319 mi.)	AT468	1033
Spill Number/Closed Date: 9801045 / 1998-04-23				
Site ID: 323359				
Program Number: 9801045				
SAMPSON MANAGEMENT	317 WEST 89TH ST	SW 1/4 - 1/2 (0.320 mi.)	AU469	1034
Spill Number/Closed Date: 1411302 / 2016-02-18				
Site ID: 505061				
Program Number: 1411302				
299 RIVERSIDE DRIVE	299 RIVERSIDE DRIVE	N 1/4 - 1/2 (0.324 mi.)	470	1037
Spill Number/Closed Date: 1507455 / 2015-11-09				

EXECUTIVE SUMMARY

Site ID: 514939					
Program Number: 1507455					
SPILL NUMBER 0103147	98-100 SUFFOLK ST	ENE 1/4 - 1/2 (0.328 mi.)	471	1039	
Spill Number/Closed Date: 0103147 / 2002-12-27					
Site ID: 119436					
Program Number: 0103147					
2680 BROADWAY	2680 BROADWAY	NE 1/4 - 1/2 (0.330 mi.)	472	1040	
Spill Number/Closed Date: 9511590 / 1995-12-13					
Site ID: 228862					
Program Number: 9511590					
SPILL NUMBER 0103908	599 WEST END AVE	SW 1/4 - 1/2 (0.332 mi.)	AU473	1044	
Spill Number/Closed Date: 0103908 / 2001-07-17					
Site ID: 201374					
Program Number: 0103908					
TRANSFORMER VAULT #5	210 W 89TH ST	SSW 1/4 - 1/2 (0.344 mi.)	AV474	1048	
Spill Number/Closed Date: 9812557 / 1999-02-01					
Site ID: 269819					
Program Number: 9812557					
MANHOLE 5535	210 WEST 89TH ST	SSW 1/4 - 1/2 (0.344 mi.)	AV475	1049	
Spill Number/Closed Date: 9810768 / 2003-07-08					
Site ID: 192652					
Program Number: 9810768					
APARTMENT BLDG.	46 WEST 95TH STREET	SE 1/4 - 1/2 (0.357 mi.)	AW476	1053	
Spill Number/Closed Date: 0403114 / 2005-06-27					
Site ID: 172491					
Program Number: 0403114					
DOUGLAS II HOUSES -N	868 AMSTERDAM AVENUE	NE 1/4 - 1/2 (0.363 mi.)	477	1054	
Spill Number/Closed Date: 9703182 / 1997-08-15					
Spill Number/Closed Date: 9703190 / 1997-06-16					
Spill Number/Closed Date: 9007637 / 1995-04-20					
Spill Number/Closed Date: 9103651 / 2015-06-01					
Site ID: 210650					
Site ID: 210651					
Site ID: 295716					
Site ID: 295717					
Program Number: 9703182					
Program Number: 9703190					
Program Number: 9007637					
Program Number: 9103651					
205 WEST 88TH ST	205 WEST 88TH ST	SSW 1/4 - 1/2 (0.373 mi.)	AV478	1060	
Spill Number/Closed Date: 9412865 / 1994-12-27					
Site ID: 161086					
Program Number: 9412865					
205 W 88TH ST/MANHAT	205 WEST 88TH STREET	SSW 1/4 - 1/2 (0.373 mi.)	AV479	1061	
Spill Number/Closed Date: 9007713 / 1991-01-02					
Site ID: 123211					
Program Number: 9007713					
43 WEST 95TH STREET	43 WEST 95TH STREET	ESE 1/4 - 1/2 (0.376 mi.)	AW480	1062	
Spill Number/Closed Date: 9500758 / 1995-04-19					
Site ID: 227559					
Program Number: 9500758					
42 WEST 96TH ST	42 WEST 96TH ST	ESE 1/4 - 1/2 (0.379 mi.)	481	1063	

EXECUTIVE SUMMARY

Spill Number/Closed Date: 9510799 / 1995-11-28					
Site ID: 229619					
Program Number: 9510799					
330 WEST 88TH ST/MAN	330 WEST 88TH STREET	SW 1/4 - 1/2 (0.398 mi.)	482	1064	
Spill Number/Closed Date: 8910587 / 1995-06-20					
Site ID: 102404					
Program Number: 8910587					
APARTMENT BLDG	308 W 104TH ST	NNE 1/4 - 1/2 (0.405 mi.)	483	1065	
Spill Number/Closed Date: 0205926 / 2003-11-21					
Site ID: 110111					
Program Number: 0205926					
SPILL NUMBER 0211958	245 WEST 104TH ST	NNE 1/4 - 1/2 (0.413 mi.)	AX485	1072	
Spill Number/Closed Date: 0211958 / 2003-11-13					
Site ID: 73624					
Program Number: 0211958					
REGENT FAMILY SHELTE	2720 BROADWAY	NE 1/4 - 1/2 (0.414 mi.)	AX486	1075	
Spill Number/Closed Date: 0105038 / 2006-01-20					
Spill Number/Closed Date: 9401046 / 2002-12-27					
Site ID: 250582					
Site ID: 250583					
Program Number: 0105038					
Program Number: 9401046					
FRED TERRELL	12 WEST 95TH ST	SE 1/4 - 1/2 (0.423 mi.)	487	1077	
Spill Number/Closed Date: 0105465 / 2001-08-21					
Site ID: 112067					
Program Number: 0105465					
APARTMENT HOUSE	155 RIVERSIDE DR	SW 1/4 - 1/2 (0.430 mi.)	AY488	1078	
Spill Number/Closed Date: 0205587 / 2003-06-30					
Site ID: 129004					
Program Number: 0205587					
TUZ MANAGMENT	595 COLUMBUS AVE	SSE 1/4 - 1/2 (0.444 mi.)	489	1080	
Spill Number/Closed Date: 0808308 / 2017-01-27					
Site ID: 405697					
Program Number: 0808308					
167 WEST 87TH STREET	167 WEST 87TH ST	S 1/4 - 1/2 (0.445 mi.)	AZ490	1081	
Spill Number/Closed Date: 9414917 / 2003-02-12					
Site ID: 152997					
Program Number: 9414917					
CLOSED-LACKOF RECENT	218019 105TH AVE.	NE 1/4 - 1/2 (0.450 mi.)	491	1083	
Spill Number/Closed Date: 8705931 / 2003-03-04					
Site ID: 198808					
Program Number: 8705931					
150 RIVERSIDE DRIVE	150 RIVERSIDE DRIVE	SW 1/4 - 1/2 (0.454 mi.)	AY492	1084	
Spill Number/Closed Date: 9811486 / 2003-04-14					
Spill Number/Closed Date: 9501470 / 1995-05-05					
Site ID: 327782					
Site ID: 274554					
Program Number: 9811486					
Program Number: 9501470					
176 WEST 87TH STREET	176 WEST 87TH STREET	S 1/4 - 1/2 (0.456 mi.)	AZ493	1089	
Spill Number/Closed Date: 0611481 / 2008-04-02					

EXECUTIVE SUMMARY

Site ID: 376079
 Program Number: 0611481

DOUGLASS HOUSES -NYC	880 COLUMBUS AVENUE	ENE 1/4 - 1/2 (0.466 mi.)	494	1092
Spill Number/Closed Date: 9109802 / 2006-01-31				
Spill Number/Closed Date: 9211297 / 1992-12-31				
Spill Number/Closed Date: 8908134 / 2008-05-23				
Spill Number/Closed Date: 9310832 / 1995-08-16				
Site ID: 147248				
Site ID: 147249				
Site ID: 228574				
Site ID: 248026				
Program Number: 9109802				
Program Number: 9211297				
Program Number: 8908134				
Program Number: 9310832				
552 W 105TH ST	552 W 105TH ST	NNE 1/4 - 1/2 (0.470 mi.)	495	1098
Spill Number/Closed Date: 9111232 / 1992-01-31				
Site ID: 116257				
Program Number: 9111232				
CON EDISON - VAULT 8	322 CENTRAL PARK W	SE 1/4 - 1/2 (0.471 mi.)	496	1099
Spill Number/Closed Date: 0408127 / 2007-11-20				
Site ID: 332774				
Program Number: 0408127				
APT HOUSE	140 RIVERSIDE DR	SW 1/4 - 1/2 (0.471 mi.)	497	1101
Spill Number/Closed Date: 0307437 / 2004-12-27				
Site ID: 185767				
Program Number: 0307437				
WISE TOWERS	49 WEST 89TH STREET	SSE 1/4 - 1/2 (0.477 mi.)	BA498	1103
Spill Number/Closed Date: 9416405 / 1996-05-30				
Site ID: 128312				
Program Number: 9416405				
39 WEST 89TH STREET	39 WEST 89TH STREET	SSE 1/4 - 1/2 (0.492 mi.)	BA499	1104
Spill Number/Closed Date: 9210925 / 1992-12-21				
Site ID: 298976				
Program Number: 9210925				
310 WEST 86TH ST	310- 320 WEST 86TH S	SW 1/4 - 1/2 (0.499 mi.)	500	1106
Spill Number/Closed Date: 0701980 / 2007-08-29				
Site ID: 381618				
Program Number: 0701980				

<u>Lower Elevation</u>	<u>Address</u>	<u>Direction / Distance</u>	<u>Map ID</u>	<u>Page</u>
PUBLIC SCHOOL 75 MAN	735 WEST END AVENUE	NNW 0 - 1/8 (0.041 mi.)	B34	99
Spill Number/Closed Date: 1301803 / Not Reported				
Site ID: 482210				
Program Number: 1301803				
303 W. 96TH ST. 0	303 W. 96TH ST.	NW 0 - 1/8 (0.072 mi.)	B63	162
Spill Number/Closed Date: 9213405 / 1993-04-12				
Site ID: 190670				
Program Number: 9213405				
EXXON STATION 30512	303 WEST 96TH STREET	NW 0 - 1/8 (0.072 mi.)	B64	164
Spill Number/Closed Date: 9512185 / 2006-05-23				

EXECUTIVE SUMMARY

Site ID: 180999				
Program Number: 9512185				
224 RIVERSIDE DR	224 RIVERSIDE DR	W 1/8 - 1/4 (0.149 mi.)	W272	595
Spill Number/Closed Date: 9202261 / 1992-05-27				
Site ID: 124768				
Program Number: 9202261				
214 RIVER OWNERS COR	214 RIVERSIDE DRIVE	W 1/8 - 1/4 (0.159 mi.)	R285	620
Spill Number/Closed Date: 0204671 / 2011-03-16				
Site ID: 244505				
Program Number: 0204671				
SPILL NUMBER 0303514	222 RIVERSIDE DRIVE	W 1/8 - 1/4 (0.164 mi.)	W303	656
Spill Number/Closed Date: 0303514 / 2003-07-03				
Site ID: 72373				
Program Number: 0303514				

State and tribal registered storage tank lists

NY UST: The Underground Storage Tank database contains registered USTs. USTs are regulated under Subtitle I of the Resource Conservation and Recovery Act (RCRA). The data come from the Department of Environmental Conservation's Petroleum Bulk Storage (PBS) Database

A review of the NY UST list, as provided by EDR, has revealed that there are 16 NY UST sites within approximately 0.25 miles of the target property.

<u>Equal/Higher Elevation</u>	<u>Address</u>	<u>Direction / Distance</u>	<u>Map ID</u>	<u>Page</u>
752 WEA LLC	752 WEST END AVENUE	NNE 0 - 1/8 (0.048 mi.)	B41	116
Database: UST, Date of Government Version: 09/21/2017				
214 WEST 95TH STREET	214 WEST 95TH STREET	SSE 0 - 1/8 (0.086 mi.)	D100	234
Database: UST, Date of Government Version: 09/21/2017				
780 WEST END AVENUE	780 WEST END AVENUE	NNE 0 - 1/8 (0.099 mi.)	G128	303
Database: UST, Date of Government Version: 09/21/2017				
HOLY NAME OF JESUS S	202 WEST 97TH STREET	E 0 - 1/8 (0.123 mi.)	Q196	423
Database: UST, Date of Government Version: 09/21/2017				
765 AMSTERDAM AVE	765 AMSTERDAM AVENUE	E 1/8 - 1/4 (0.147 mi.)	Q268	587
Database: UST, Date of Government Version: 09/21/2017				
200 RIVERSIDE DRIVE	321 W 92ND ST	WSW 1/8 - 1/4 (0.184 mi.)	Y335	725
Database: UST, Date of Government Version: 09/21/2017				
RESIDENTIAL/COOPERAT	215 W 91ST ST	S 1/8 - 1/4 (0.219 mi.)	AM401	868
Database: UST, Date of Government Version: 09/21/2017				
JUNIOR HIGH SCHOOL 1	154 WEST 93RD STREET	SSE 1/8 - 1/4 (0.224 mi.)	AJ412	896
Database: UST, Date of Government Version: 09/21/2017				
<u>Lower Elevation</u>	<u>Address</u>	<u>Direction / Distance</u>	<u>Map ID</u>	<u>Page</u>
PUBLIC SCHOOL 75 MAN	735 WEST END AVENUE	NNW 0 - 1/8 (0.041 mi.)	B34	99
Database: UST, Date of Government Version: 09/21/2017				
MOBIL S/S 1 JBWBT AR	MOBIL S/S 1 (JBWBT A	NW 0 - 1/8 (0.051 mi.)	B45	123
Database: UST, Date of Government Version: 09/21/2017				
ATLAS GARAGE (EXXON)	303 WEST 96TH STREET	NW 0 - 1/8 (0.072 mi.)	B62	153
Database: UST, Date of Government Version: 09/21/2017				

EXECUTIVE SUMMARY

<u>Lower Elevation</u>	<u>Address</u>	<u>Direction / Distance</u>	<u>Map ID</u>	<u>Page</u>
711 WEST END AVE. LL Database: UST, Date of Government Version: 09/21/2017	711 WEST END AVENUE	WSW 0 - 1/8 (0.072 mi.)	E65	165
315 W 96TH ST. SERVI Database: UST, Date of Government Version: 09/21/2017	315 WEST 96TH STREET	NW 0 - 1/8 (0.087 mi.)	I101	238
SHAYA B WEST, LLC Database: UST, Date of Government Version: 09/21/2017	323-335 WEST 96TH ST	NW 0 - 1/8 (0.098 mi.)	I122	285
MOBIL S/S 17C39 Database: UST, Date of Government Version: 09/21/2017	323-35 W 96TH ST	NW 0 - 1/8 (0.098 mi.)	I125	293
214 RIVER OWNERS COR Database: UST, Date of Government Version: 09/21/2017	214 RIVERSIDE DRIVE	W 1/8 - 1/4 (0.159 mi.)	R285	620

NY AST: The Aboveground Storage Tank database contains registered ASTs. The data come from the Department of Environmental Conservation's Petroleum Bulk Storage (PBS) Database.

A review of the NY AST list, as provided by EDR, has revealed that there are 168 NY AST sites within approximately 0.25 miles of the target property.

<u>Equal/Higher Elevation</u>	<u>Address</u>	<u>Direction / Distance</u>	<u>Map ID</u>	<u>Page</u>
251 W. 95TH ST. AKA Database: AST, Date of Government Version: 09/21/2017 Facility Id: 2-206989	251 WEST 95TH STREET	S 0 - 1/8 (0.020 mi.)	A8	46
THE COLUMBIA CONDOMI Database: AST, Date of Government Version: 09/21/2017 Facility Id: 2-217786	275 WEST 96TH STREET	NE 0 - 1/8 (0.022 mi.)	A11	55
PLWJ REALTY, INC. Database: AST, Date of Government Version: 09/21/2017 Facility Id: 2-272221	231 W 96TH ST	ENE 0 - 1/8 (0.022 mi.)	A15	67
ROYAL PARK HOTEL Database: AST, Date of Government Version: 09/21/2017 Facility Id: 2-084565	258 WEST 97TH STREET	NNE 0 - 1/8 (0.046 mi.)	B40	113
752 WEA LLC Database: AST, Date of Government Version: 09/21/2017 Facility Id: 2-321737	752 WEST END AVENUE	NNE 0 - 1/8 (0.048 mi.)	B43	119
BROADWAY EQUITIES GR Database: AST, Date of Government Version: 09/21/2017 Facility Id: 2-260401	214 W 96 ST	ESE 0 - 1/8 (0.062 mi.)	C46	126
700 WEST END AVE Database: AST, Date of Government Version: 09/21/2017 Facility Id: 2-255629	700 WEST END AVENUE	SW 0 - 1/8 (0.067 mi.)	E49	130
251 WEST 97 STREET Database: AST, Date of Government Version: 09/21/2017 Facility Id: 2-606909	251 WEST 97TH STREET	NNE 0 - 1/8 (0.074 mi.)	G66	167
NEWTON HOTEL Database: AST, Date of Government Version: 09/21/2017 Facility Id: 2-608651	2528 BROADWAY	SSE 0 - 1/8 (0.075 mi.)	D67	169
760 WEST END AVENUE Database: AST, Date of Government Version: 09/21/2017	760 WEST END AVENUE	NNE 0 - 1/8 (0.078 mi.)	B76	191

EXECUTIVE SUMMARY

Facility Id: 2-046442					
250 TENANTS CORP	250 WEST 94TH ST	SSW 0 - 1/8 (0.079 mi.)	F80	196	
Database: AST, Date of Government Version: 09/21/2017					
Facility Id: 2-287180					
CLEVELAND ARMS APART	205 WEST 95TH STREET	SE 0 - 1/8 (0.081 mi.)	D96	225	
Database: AST, Date of Government Version: 09/21/2017					
Facility Id: 2-236950					
311 W 94TH ST	311 WEST 94TH STREET	WSW 0 - 1/8 (0.084 mi.)	E97	227	
Database: AST, Date of Government Version: 09/21/2017					
Facility Id: 2-158526					
HENSONS 96TH CORP.	206 WEST 96TH STREET	ESE 0 - 1/8 (0.084 mi.)	C98	229	
Database: AST, Date of Government Version: 09/21/2017					
Facility Id: 2-328561					
698 WEST END AVE	698 WEST END AVENUE	SW 0 - 1/8 (0.088 mi.)	E104	254	
Database: AST, Date of Government Version: 09/21/2017					
Facility Id: 2-401846					
230 WEST 97TH STREET	226 & 230 WEST 97TH	E 0 - 1/8 (0.089 mi.)	H110	262	
Database: AST, Date of Government Version: 09/21/2017					
Facility Id: 2-100552					
771 WEST END AVE INC	771 WEST END AVENUE	N 0 - 1/8 (0.090 mi.)	G112	264	
Database: AST, Date of Government Version: 09/21/2017					
Facility Id: 2-605947					
206 WEST HOLDING COR	206 WEST 95TH STREET	SE 0 - 1/8 (0.091 mi.)	K115	271	
Database: AST, Date of Government Version: 09/21/2017					
Facility Id: 2-606653					
BROADWAY 98 CONDOMIN	240 WEST 98TH STREET	NE 0 - 1/8 (0.097 mi.)	G118	277	
Database: AST, Date of Government Version: 09/21/2017					
Facility Id: 2-205419					
220 WEST 98 ST	220 WEST 98 STREET	ENE 0 - 1/8 (0.097 mi.)	H119	280	
Database: AST, Date of Government Version: 09/21/2017					
Facility Id: 2-266671					
780 WEST END AVENUE	780 WEST END AVENUE	NNE 0 - 1/8 (0.099 mi.)	G128	303	
Database: AST, Date of Government Version: 09/21/2017					
Facility Id: 2-600055					
697 WEST END AVENUE	697 WEST END AVENUE	SW 0 - 1/8 (0.102 mi.)	N133	314	
Database: AST, Date of Government Version: 09/21/2017					
Facility Id: 2-270237					
777 WEST END AVE	777 WEST END AVENUE	N 0 - 1/8 (0.107 mi.)	J140	321	
Database: AST, Date of Government Version: 09/21/2017					
Facility Id: 2-272701					
732 AMSTERDAM TAVERN	732 AMSTERDAM AVE	ESE 0 - 1/8 (0.107 mi.)	K143	327	
Database: AST, Date of Government Version: 09/21/2017					
Facility Id: 2-281441					
ALEXANDER HOTEL	306 WEST 94TH STREET	WSW 0 - 1/8 (0.109 mi.)	N151	340	
Database: AST, Date of Government Version: 09/21/2017					
Facility Id: 2-606588					
229 OWNERS CORP	229 WEST 97TH STREET	E 0 - 1/8 (0.109 mi.)	H152	342	
Database: AST, Date of Government Version: 09/21/2017					
Facility Id: 2-188212					
203 WEST 94TH STREET	203 WEST 94TH STREET	SSE 0 - 1/8 (0.109 mi.)	L154	346	
Database: AST, Date of Government Version: 09/21/2017					

EXECUTIVE SUMMARY

Facility Id: 2-601417					
253 WEST 93RD ST	253 WEST 93RD STREET	SSW 0 - 1/8 (0.111 mi.)	F155	348	
Database: AST, Date of Government Version: 09/21/2017					
Facility Id: 2-287377					
210 WEST 94TH, LLC	210 WEST 94TH STREET	SSE 0 - 1/8 (0.111 mi.)	L156	350	
Database: AST, Date of Government Version: 09/21/2017					
Facility Id: 2-604250					
THE ANDREW	251 WEST 98TH STREET	NE 0 - 1/8 (0.112 mi.)	G157	352	
Database: AST, Date of Government Version: 09/21/2017					
Facility Id: 2-606600					
THE 243 WEST 98 COND	243 WEST 98TH STREET	NE 0 - 1/8 (0.115 mi.)	G165	368	
Database: AST, Date of Government Version: 09/21/2017					
Facility Id: 2-345423					
NARRAGSNSETT HOTEL	2508 BROADWAY (93RD)	S 0 - 1/8 (0.116 mi.)	L169	376	
Database: AST, Date of Government Version: 09/21/2017					
Facility Id: 2-610659					
685 WEST END AVE	685 WEST END AVENUE	SW 0 - 1/8 (0.116 mi.)	N171	380	
Database: AST, Date of Government Version: 09/21/2017					
Facility Id: 2-314765					
714 AMSTERDAM AVE	714 AMSTERDAM AVE	SE 0 - 1/8 (0.118 mi.)	O175	387	
Database: AST, Date of Government Version: 09/21/2017					
Facility Id: 2-269158					
200 W. 95 STREET	200 WEST 95TH STREET	SE 0 - 1/8 (0.119 mi.)	O176	389	
Database: AST, Date of Government Version: 09/21/2017					
Facility Id: 2-606477					
215 W 98TH ST	207-215 WEST 98TH ST	NE 0 - 1/8 (0.121 mi.)	H187	408	
Database: AST, Date of Government Version: 09/21/2017					
Facility Id: 2-267422					
THE ANDREW	215 WEST 98TH STREET	NE 0 - 1/8 (0.121 mi.)	H188	410	
Database: AST, Date of Government Version: 09/21/2017					
Facility Id: 2-602926					
782 WEST END AVENUE	782 WEST END AVENUE	NNE 0 - 1/8 (0.123 mi.)	J194	421	
Database: AST, Date of Government Version: 09/21/2017					
Facility Id: 2-153362					
726 AMSTERDAM AVENUE	726 AMSTERDAM AVENUE	SE 0 - 1/8 (0.124 mi.)	K198	426	
Database: AST, Date of Government Version: 09/21/2017					
Facility Id: 2-608578					
KENT EQUITIES CORP	209 WEST 97TH ST	E 0 - 1/8 (0.124 mi.)	Q202	436	
Database: AST, Date of Government Version: 09/21/2017					
Facility Id: 2-199974					
NORSON REALTY CORP.	310 WEST 94TH STREET	WSW 0 - 1/8 (0.124 mi.)	R210	448	
Database: AST, Date of Government Version: 09/21/2017					
Facility Id: 2-043184					
255 WEST 98TH STREET	255 WEST 98 STREET	NNE 0 - 1/8 (0.124 mi.)	S212	452	
Database: AST, Date of Government Version: 09/21/2017					
Facility Id: 2-043338					
ABLM REALTY	307 WEST 93RD STREET	WSW 1/8 - 1/4 (0.126 mi.)	N215	456	
Database: AST, Date of Government Version: 09/21/2017					
Facility Id: 2-606678					
680 W END AVE	680 WEST END AVENUE	SW 1/8 - 1/4 (0.127 mi.)	N220	467	
Database: AST, Date of Government Version: 09/21/2017					

EXECUTIVE SUMMARY

Facility Id: 2-275778					
WINDERMERE OWNERS LL	660 WEST END AVE.	SW 1/8 - 1/4 (0.127 mi.)	N221	469	
Database: AST, Date of Government Version: 09/21/2017					
Facility Id: 2-612002					
670 APTS CORP	670 WEST END AVENUE	SW 1/8 - 1/4 (0.127 mi.)	N222	471	
Database: AST, Date of Government Version: 09/21/2017					
Facility Id: 2-153125					
204 WEST 94 ST ASSOC	204 WEST 94 STREET	SSE 1/8 - 1/4 (0.130 mi.)	L225	476	
Database: AST, Date of Government Version: 09/21/2017					
Facility Id: 2-246719					
NEW AMSTERDAM/AXTON	733 AMSTERDAM AVENUE	ESE 1/8 - 1/4 (0.130 mi.)	K227	480	
Database: AST, Date of Government Version: 09/21/2017					
Facility Id: 2-237655					
201 WEST 94TH STREET	201 WEST 94TH STREET	SSE 1/8 - 1/4 (0.131 mi.)	O229	484	
Database: AST, Date of Government Version: 09/21/2017					
Facility Id: 2-478083					
706 AMSTERDAM AVE	706 AMSTERDAM AVENUE	SSE 1/8 - 1/4 (0.139 mi.)	O251	546	
Database: AST, Date of Government Version: 09/21/2017					
Facility Id: 2-266604					
785 WEST END AVE	785 WEST END AVENUE	NNE 1/8 - 1/4 (0.141 mi.)	S256	561	
Database: AST, Date of Government Version: 09/21/2017					
Facility Id: 2-278416					
309-317 WEST 93RD ST	317 WEST 93RD STREET	WSW 1/8 - 1/4 (0.142 mi.)	R259	568	
Database: AST, Date of Government Version: 09/21/2017					
Facility Id: 2-602036					
677 TENANTS CORPORAT	677 WEST END AVENUE	SW 1/8 - 1/4 (0.142 mi.)	N260	570	
Database: AST, Date of Government Version: 09/21/2017					
Facility Id: 2-286117					
675 WEST END AVE	675 WEST END AVENUE	SW 1/8 - 1/4 (0.145 mi.)	N265	579	
Database: AST, Date of Government Version: 09/21/2017					
Facility Id: 2-331333					
CONSOLIDATED EDISON	770 AMSTERDAM AVE	ENE 1/8 - 1/4 (0.145 mi.)	Q266	581	
Database: AST, Date of Government Version: 09/21/2017					
Facility Id: 2-208043					
315-17 WEST 98TH ST	315-17 WEST 98TH ST	N 1/8 - 1/4 (0.146 mi.)	P267	585	
Database: AST, Date of Government Version: 09/21/2017					
Facility Id: 2-206512					
765 AMSTERDAM AVE	765 AMSTERDAM AVENUE	E 1/8 - 1/4 (0.147 mi.)	Q269	589	
Database: AST, Date of Government Version: 09/21/2017					
Facility Id: 2-303895					
220 W 93RD ST	220 WEST 93RD STREET	S 1/8 - 1/4 (0.149 mi.)	V273	596	
Database: AST, Date of Government Version: 09/21/2017					
Facility Id: 2-145998					
789 OWNERS INC.	789 WEST END AVENUE	NNE 1/8 - 1/4 (0.151 mi.)	X275	599	
Database: AST, Date of Government Version: 09/21/2017					
Facility Id: 2-055913					
308 WEST 93 STREET	308 WEST 93RD STREET	WSW 1/8 - 1/4 (0.151 mi.)	Y276	601	
Database: AST, Date of Government Version: 09/21/2017					
Facility Id: 2-606639					
HUNTERSMOON HALL	2612 BROADWAY	NE 1/8 - 1/4 (0.152 mi.)	T277	603	
Database: AST, Date of Government Version: 09/21/2017					

EXECUTIVE SUMMARY

Facility Id: 2-233455					
325 WEST 93 STREET	325 WEST 93RD STREET	WSW 1/8 - 1/4 (0.152 mi.)	R278	605	
Database: AST, Date of Government Version: 09/21/2017					
Facility Id: 2-606640					
ESPLANADE 99 LLC	244 W 99TH STREET	NE 1/8 - 1/4 (0.152 mi.)	S279	607	
Database: AST, Date of Government Version: 09/21/2017					
Facility Id: 2-259616					
310 WEST 93 STREET	310 WEST 93RD STREET	WSW 1/8 - 1/4 (0.155 mi.)	R280	609	
Database: AST, Date of Government Version: 09/21/2017					
Facility Id: 2-606643					
CONGREGATION SHAARE	212 WEST 93RD STREET	S 1/8 - 1/4 (0.157 mi.)	Z282	613	
Database: AST, Date of Government Version: 09/21/2017					
Facility Id: 2-600054					
D-DAY REALTY	250 WEST 99TH STREET	NE 1/8 - 1/4 (0.158 mi.)	S283	615	
Database: AST, Date of Government Version: 09/21/2017					
Facility Id: 2-259888					
143 9 WEST 96TH ST	143 WEST 96TH ST	ESE 1/8 - 1/4 (0.159 mi.)	AA287	626	
Database: AST, Date of Government Version: 09/21/2017					
Facility Id: 2-064416					
312 WEST 93RD ST. AS	312 WEST 93RD STREET	WSW 1/8 - 1/4 (0.160 mi.)	R289	631	
Database: AST, Date of Government Version: 09/21/2017					
Facility Id: 2-606819					
200-230 W. 99 REALTY	230 WEST 99TH ST	NE 1/8 - 1/4 (0.162 mi.)	T291	635	
Database: AST, Date of Government Version: 09/21/2017					
Facility Id: 2-096601					
210 RIVERSIDE DR. TE	210 RIVERSIDE DRIVE	WSW 1/8 - 1/4 (0.162 mi.)	R293	640	
Database: AST, Date of Government Version: 09/21/2017					
Facility Id: 2-297917					
260 RIVERSIDE DR	260 RIVERSIDE DR	N 1/8 - 1/4 (0.162 mi.)	AB294	642	
Database: AST, Date of Government Version: 09/21/2017					
Facility Id: 2-290645					
801 WEST END AVENUE	801 WEST END AVENUE	NNE 1/8 - 1/4 (0.164 mi.)	X302	653	
Database: AST, Date of Government Version: 09/21/2017					
Facility Id: 2-260177					
316 WEST 93 STREET	316 WEST 93 STREET	WSW 1/8 - 1/4 (0.165 mi.)	R308	666	
Database: AST, Date of Government Version: 09/21/2017					
Facility Id: 2-606820					
AKA ROXBOROUGH APTS	251 W 92ND ST	SSW 1/8 - 1/4 (0.165 mi.)	V309	668	
Database: AST, Date of Government Version: 09/21/2017					
Facility Id: 2-360910					
310 WEST 99TH STREET	310 WEST 99TH STREET	N 1/8 - 1/4 (0.169 mi.)	X314	682	
Database: AST, Date of Government Version: 09/21/2017					
Facility Id: 2-268194					
200-230 W. 99 REALTY	216 WEST 99TH ST	ENE 1/8 - 1/4 (0.170 mi.)	T315	684	
Database: AST, Date of Government Version: 09/21/2017					
Facility Id: 2-096571					
161 WEST 95TH STREET	161 WEST 95TH STREET	SE 1/8 - 1/4 (0.170 mi.)	AD316	686	
Database: AST, Date of Government Version: 09/21/2017					
Facility Id: 2-610946					
99 STREET ASSOCIATES	243 WEST 99TH STREET	NE 1/8 - 1/4 (0.171 mi.)	AE317	688	
Database: AST, Date of Government Version: 09/21/2017					

EXECUTIVE SUMMARY

Facility Id: 2-346586					
800 WEST END AVENUE	800 WEST END AVENUE	NNE 1/8 - 1/4 (0.171 mi.)	X319	693	
Database: AST, Date of Government Version: 09/21/2017					
Facility Id: 2-200700					
200 WEST 93RD STREET	200 WEST 93RD STREET	S 1/8 - 1/4 (0.172 mi.)	Z320	695	
Database: AST, Date of Government Version: 09/21/2017					
Facility Id: 2-234095					
RESIDENTIAL BLDG 160	160 W 95 ST	SE 1/8 - 1/4 (0.173 mi.)	AD321	697	
Database: AST, Date of Government Version: 09/21/2017					
Facility Id: 2-374679					
200-230 W. 99 REALTY	206 WEST 99TH ST	ENE 1/8 - 1/4 (0.175 mi.)	T324	702	
Database: AST, Date of Government Version: 09/21/2017					
Facility Id: 2-096598					
STONEHENGE VILLAGE	135 WEST 96TH STREET	ESE 1/8 - 1/4 (0.177 mi.)	AA326	706	
Database: AST, Date of Government Version: 09/21/2017					
Facility Id: 2-611412					
THE TERRACE COURT	202 RIVERSIDE DRIVE	WSW 1/8 - 1/4 (0.178 mi.)	Y329	712	
Database: AST, Date of Government Version: 09/21/2017					
Facility Id: 2-405523					
ALLENDALE APARTMENTS	808 WEST END AVENUE	NNE 1/8 - 1/4 (0.179 mi.)	X330	715	
Database: AST, Date of Government Version: 09/21/2017					
Facility Id: 2-149977					
265 RIVERSIDE DR	265 RIVERSIDE DRIVE	N 1/8 - 1/4 (0.180 mi.)	AB331	717	
Database: AST, Date of Government Version: 09/21/2017					
Facility Id: 2-258873					
233 WEST 99TH ST INC	233 WEST 99TH STREET	NE 1/8 - 1/4 (0.181 mi.)	AE332	719	
Database: AST, Date of Government Version: 09/21/2017					
Facility Id: 2-193917					
200 RIVERSIDE DRIVE	321 W 92ND ST	WSW 1/8 - 1/4 (0.184 mi.)	Y334	723	
Database: AST, Date of Government Version: 09/21/2017					
Facility Id: 2-258199					
294 WEST 92 STREET	294 WEST 92ND STREET	SSW 1/8 - 1/4 (0.185 mi.)	AF339	737	
Database: AST, Date of Government Version: 09/21/2017					
Facility Id: 2-265217					
292 WEST 92 STREET,	292 WEST 92ND STREET	SSW 1/8 - 1/4 (0.185 mi.)	AF342	742	
Database: AST, Date of Government Version: 09/21/2017					
Facility Id: 2-607356					
288-290 OWNERS CORPO	288-290 WEST 92ND ST	SSW 1/8 - 1/4 (0.185 mi.)	AF344	746	
Database: AST, Date of Government Version: 09/21/2017					
Facility Id: 2-325910					
UZI EINY	309 WEST 99TH STREET	N 1/8 - 1/4 (0.185 mi.)	X345	748	
Database: AST, Date of Government Version: 09/21/2017					
Facility Id: 2-281158					
214 WEST 92ND STREET	214 WEST 92ND STREET	S 1/8 - 1/4 (0.186 mi.)	Z347	750	
Database: AST, Date of Government Version: 09/21/2017					
Facility Id: 2-603666					
201 W 92ND ST	201 WEST 92ND STREET	S 1/8 - 1/4 (0.187 mi.)	Z348	753	
Database: AST, Date of Government Version: 09/21/2017					
Facility Id: 2-234087					
650 WEST END CONDOMI	650 WEST END AVENUE	SW 1/8 - 1/4 (0.188 mi.)	AF352	760	
Database: AST, Date of Government Version: 09/21/2017					

EXECUTIVE SUMMARY

Facility Id: 2-270032					
PUBLIC SCHOOL 163 -	163 WEST 97TH STREET	E 1/8 - 1/4 (0.190 mi.)	AG355	765	
Database: AST, Date of Government Version: 09/21/2017					
Facility Id: 2-353515					
RESIDENTIAL APARTMEN	150 WEST 95TH STREET	SE 1/8 - 1/4 (0.191 mi.)	AD358	772	
Database: AST, Date of Government Version: 09/21/2017					
Facility Id: 2-045527					
315 WEST 99TH STREET	315 WEST 99TH STREET	N 1/8 - 1/4 (0.191 mi.)	AB359	775	
Database: AST, Date of Government Version: 09/21/2017					
Facility Id: 2-043346					
NELSON RICHARDSON	200 RIVERSIDE DRIVE	WSW 1/8 - 1/4 (0.193 mi.)	Y360	777	
Database: AST, Date of Government Version: 09/21/2017					
Facility Id: 2-601925					
AMSTERDAM OWNERS COR	180 WEST 93RD ST	SSE 1/8 - 1/4 (0.195 mi.)	AC361	779	
Database: AST, Date of Government Version: 09/21/2017					
Facility Id: 2-193992					
645 W END AVE CORP C	645 WEST END AVENUE	SW 1/8 - 1/4 (0.195 mi.)	AF362	781	
Database: AST, Date of Government Version: 09/21/2017					
Facility Id: 2-325996					
215 EQUITIES CORPORA	215 WEST 92ND STREET	S 1/8 - 1/4 (0.196 mi.)	Z363	783	
Database: AST, Date of Government Version: 09/21/2017					
Facility Id: 2-198668					
WESTWIND CORP	175 WEST 93RD STREET	SSE 1/8 - 1/4 (0.196 mi.)	AC364	785	
Database: AST, Date of Government Version: 09/21/2017					
Facility Id: 2-472654					
DAN COMPANY LLC	317 WEST 99TH STREET	N 1/8 - 1/4 (0.198 mi.)	AB365	788	
Database: AST, Date of Government Version: 09/21/2017					
Facility Id: 2-285684					
125 WEST 96TH STREET	125 WEST 96TH STREET	ESE 1/8 - 1/4 (0.200 mi.)	AA366	790	
Database: AST, Date of Government Version: 09/21/2017					
Facility Id: 2-600853					
SENATE RESIDENCE OWN	206 WEST 92ND STREET	S 1/8 - 1/4 (0.202 mi.)	Z373	802	
Database: AST, Date of Government Version: 09/21/2017					
Facility Id: 2-601346					
WEST SIDE KOLLEL TOR	646 WEST END AVENUE	SW 1/8 - 1/4 (0.203 mi.)	AF374	804	
Database: AST, Date of Government Version: 09/21/2017					
Facility Id: 2-273902					
817 WEST END CONDOMI	817 WEST END AVENUE	NNE 1/8 - 1/4 (0.204 mi.)	AH375	806	
Database: AST, Date of Government Version: 09/21/2017					
Facility Id: 2-235172					
HOTEL WHITEHALL	250 WEST 100TH STREE	NNE 1/8 - 1/4 (0.206 mi.)	AE376	808	
Database: AST, Date of Government Version: 09/21/2017					
Facility Id: 2-359777					
HOTEL MIDWAY	216 W 100 ST	NE 1/8 - 1/4 (0.208 mi.)	AE378	812	
Database: AST, Date of Government Version: 09/21/2017					
Facility Id: 2-195367					
ST. MICHAEL'S CHURCH	225 WEST 99TH STREET	ENE 1/8 - 1/4 (0.210 mi.)	AI380	815	
Database: AST, Date of Government Version: 09/21/2017					
Facility Id: 2-606467					
AMSTERDAM OWNERS COR	175 WEST 92ND ST	SSE 1/8 - 1/4 (0.211 mi.)	AJ382	819	
Database: AST, Date of Government Version: 09/21/2017					

EXECUTIVE SUMMARY

Facility Id: 2-194026					
270 RIVERSIDE DRIVE	270 RIVERSIDE DRIVE	N 1/8 - 1/4 (0.212 mi.)	AK384	825	
Database: AST, Date of Government Version: 09/21/2017					
Facility Id: 2-290653					
640 WEST END AVE CON	640 WEST END AVENUE	SW 1/8 - 1/4 (0.213 mi.)	AF392	846	
Database: AST, Date of Government Version: 09/21/2017					
Facility Id: 2-063800					
314 WEST 100TH STREE	314 WEST 100TH STREE	N 1/8 - 1/4 (0.214 mi.)	AH394	851	
Database: AST, Date of Government Version: 09/21/2017					
Facility Id: 2-240613					
CON EDISON	639 WEST END AVE	SW 1/8 - 1/4 (0.215 mi.)	AF395	853	
Database: AST, Date of Government Version: 09/21/2017					
Facility Id: 2-288349					
306 WEST 100TH ST. O	306 WEST 100TH STREE	NNE 1/8 - 1/4 (0.215 mi.)	AH396	857	
Database: AST, Date of Government Version: 09/21/2017					
Facility Id: 2-197300					
194 RIVERSIDE OWNERS	194 RIVERSIDE DRIVE	WSW 1/8 - 1/4 (0.216 mi.)	AL397	859	
Database: AST, Date of Government Version: 09/21/2017					
Facility Id: 2-309044					
215 WEST 91 ST CORP.	215 WEST 91ST STREET	S 1/8 - 1/4 (0.219 mi.)	AM400	865	
Database: AST, Date of Government Version: 09/21/2017					
Facility Id: 2-045063					
TEMPLE ANSCHE CHESED	251 WEST 100TH STREE	NNE 1/8 - 1/4 (0.220 mi.)	AH403	874	
Database: AST, Date of Government Version: 09/21/2017					
Facility Id: 2-606521					
2640 REALTY CORP.	219 WEST 100TH STREE	NE 1/8 - 1/4 (0.220 mi.)	AE405	879	
Database: AST, Date of Government Version: 09/21/2017					
Facility Id: 2-510939					
318 WEST 100 CONDOMI	318 WEST 100TH STREE	N 1/8 - 1/4 (0.220 mi.)	AK406	881	
Database: AST, Date of Government Version: 09/21/2017					
Facility Id: 2-403350					
ALLENDALE APARTMENTS	820 WEST END AVENUE	NNE 1/8 - 1/4 (0.220 mi.)	AH407	883	
Database: AST, Date of Government Version: 09/21/2017					
Facility Id: 2-149969					
JUNIOR HIGH SCHOOL 1	154 WEST 93RD STREET	SSE 1/8 - 1/4 (0.224 mi.)	AJ412	896	
Database: AST, Date of Government Version: 09/21/2017					
Facility Id: 2-353841					
BOOTH HOUSE	2643 BROADWAY	NE 1/8 - 1/4 (0.227 mi.)	AP423	934	
Database: AST, Date of Government Version: 09/21/2017					
Facility Id: 2-605949					
825 WEST END AVENUE	825 WEST END AVENUE	NNE 1/8 - 1/4 (0.228 mi.)	AH424	936	
Database: AST, Date of Government Version: 09/21/2017					
Facility Id: 2-241520					
GREYSTONE HOTEL	212 WEST 91ST ST.	SSW 1/8 - 1/4 (0.229 mi.)	AM425	939	
Database: AST, Date of Government Version: 09/21/2017					
Facility Id: 2-610638					
276 RIVERSIDE DRIVE	276 RIVERSIDE DR	N 1/8 - 1/4 (0.232 mi.)	AK429	946	
Database: AST, Date of Government Version: 09/21/2017					
Facility Id: 2-267414					
190 RIVERSIDE DR	190 RIVERSIDE DRIVE	WSW 1/8 - 1/4 (0.234 mi.)	AL432	951	
Database: AST, Date of Government Version: 09/21/2017					

EXECUTIVE SUMMARY

Facility Id: 2-150010				
BRUSCO EQUITIES LLC	252 WEST 91ST ST	SSW 1/8 - 1/4 (0.235 mi.)	AM433	953
Database: AST, Date of Government Version: 09/21/2017				
Facility Id: 2-160903				
801 AMSTERDAM AVE	801 AMSTERDAM AVE	ENE 1/8 - 1/4 (0.235 mi.)	AI434	955
Database: AST, Date of Government Version: 09/21/2017				
Facility Id: 2-611646				
YUCCA HOLDING CORP	250 W 91ST ST	SSW 1/8 - 1/4 (0.236 mi.)	AM435	957
Database: AST, Date of Government Version: 09/21/2017				
Facility Id: 2-256943				
ANNUNCIATION GREEK O	302 WEST 91ST STREET	SW 1/8 - 1/4 (0.238 mi.)	438	962
Database: AST, Date of Government Version: 09/21/2017				
Facility Id: 2-606474				
2647 BROADWAY	2647 BROADWAY	NE 1/8 - 1/4 (0.238 mi.)	AP439	964
Database: AST, Date of Government Version: 09/21/2017				
Facility Id: 2-212881				
127-129-131 WEST 96T	127-129-131 WEST 96T	ESE 1/8 - 1/4 (0.239 mi.)	AR440	967
Database: AST, Date of Government Version: 09/21/2017				
Facility Id: 2-604297				
CENTRAL BAPTIST CHUR	166 WEST 92ND STREET	S 1/8 - 1/4 (0.242 mi.)	AJ443	974
Database: AST, Date of Government Version: 09/21/2017				
Facility Id: 2-606343				
110 WEST 96 STREET	110 WEST 96 STREET	ESE 1/8 - 1/4 (0.244 mi.)	AR446	978
Database: AST, Date of Government Version: 09/21/2017				
Facility Id: 2-272825				
FIRST HUNGARIAN CONG	118 WEST 95 ST	SE 1/8 - 1/4 (0.245 mi.)	AO447	980
Database: AST, Date of Government Version: 09/21/2017				
Facility Id: 2-606144				
BROADWAY HOTEL	230 WEST 101ST ST	NE 1/8 - 1/4 (0.246 mi.)	AP451	995
Database: AST, Date of Government Version: 09/21/2017				
Facility Id: 2-195405				
839 WEST END AVE. IN	839 WEST END AVENUE	NNE 1/8 - 1/4 (0.249 mi.)	AH457	1009
Database: AST, Date of Government Version: 09/21/2017				
Facility Id: 2-604796				

<u>Lower Elevation</u>	<u>Address</u>	<u>Direction / Distance</u>	<u>Map ID</u>	<u>Page</u>
736 WEST END AVENUE	736 WEST END AVENUE	NW 0 - 1/8 (0.015 mi.)	A5	42
Database: AST, Date of Government Version: 09/21/2017				
Facility Id: 2-602729				
THE WILLIAMS RESIDEN	720 WEST END AVENUE	W 0 - 1/8 (0.027 mi.)	A19	74
Database: AST, Date of Government Version: 09/21/2017				
Facility Id: 2-236810				
WOLK PROPERTIES CO	740 WEST END AVENUE	NNW 0 - 1/8 (0.031 mi.)	A24	83
Database: AST, Date of Government Version: 09/21/2017				
Facility Id: 2-117048				
749 WEST END OWNERS	749 WEST END AVENUE	NNW 0 - 1/8 (0.039 mi.)	B31	93
Database: AST, Date of Government Version: 09/21/2017				
Facility Id: 2-145068				
PUBLIC SCHOOL 75 MAN	735 WEST END AVENUE	NNW 0 - 1/8 (0.041 mi.)	B35	104
Database: AST, Date of Government Version: 09/21/2017				

EXECUTIVE SUMMARY

Facility Id: 2-353922					
710 WEST END OWNERS	710 WEST END AVENUE	WSW 0 - 1/8 (0.044 mi.)	E38	109	
Database: AST, Date of Government Version: 09/21/2017					
Facility Id: 2-108251					
741 WEST END AVENUE	741 WEST END AVENUE	NNW 0 - 1/8 (0.048 mi.)	B44	121	
Database: AST, Date of Government Version: 09/21/2017					
Facility Id: 2-212512					
755 WEST END AVENUE	755 WEST END AVENUE	NNW 0 - 1/8 (0.067 mi.)	B51	134	
Database: AST, Date of Government Version: 09/21/2017					
Facility Id: 2-328529					
328 WEST 96TH STREET	328 WEST 96TH STREET	NW 0 - 1/8 (0.080 mi.)	I94	221	
Database: AST, Date of Government Version: 09/21/2017					
Facility Id: 2-113980					
THE 306-312 WEST 97T	306-312 WEST 97TH	NNW 0 - 1/8 (0.081 mi.)	B95	223	
Database: AST, Date of Government Version: 09/21/2017					
Facility Id: 2-045055					
311 W 95 ST	311 WEST 95TH STREET	WNW 0 - 1/8 (0.087 mi.)	I103	252	
Database: AST, Date of Government Version: 09/21/2017					
Facility Id: 2-340359					
PENNINGTON HOTEL	316 WEST 95TH STREET	W 0 - 1/8 (0.099 mi.)	M129	307	
Database: AST, Date of Government Version: 09/21/2017					
Facility Id: 2-606586					
YALE SYNDICATE	316 WEST 97TH STREET	NNW 0 - 1/8 (0.099 mi.)	I130	309	
Database: AST, Date of Government Version: 09/21/2017					
Facility Id: 2-325724					
315 WEST 94TH LLC	315 WEST 94TH STREET	W 0 - 1/8 (0.107 mi.)	M144	329	
Database: AST, Date of Government Version: 09/21/2017					
Facility Id: 2-602024					
311 WEST 97TH STREET	311 WEST 97 STREET	NNW 0 - 1/8 (0.107 mi.)	J146	332	
Database: AST, Date of Government Version: 09/21/2017					
Facility Id: 2-148423					
244 RIVERSIDE DR	244 RIVERSIDE DRIVE	NW 0 - 1/8 (0.112 mi.)	I158	354	
Database: AST, Date of Government Version: 09/21/2017					
Facility Id: 2-601342					
243 RIVERSIDE DRIVE	243 RIVERSIDE DRIVE	NW 0 - 1/8 (0.112 mi.)	I159	356	
Database: AST, Date of Government Version: 09/21/2017					
Facility Id: 2-284807					
CONTINENTAL STUDIOS	330 WEST 95TH STREET	W 0 - 1/8 (0.114 mi.)	M161	359	
Database: AST, Date of Government Version: 09/21/2017					
Facility Id: 2-606587					
ST. LOUIS HALL	319 WEST 94TH STREET	W 0 - 1/8 (0.119 mi.)	M180	397	
Database: AST, Date of Government Version: 09/21/2017					
Facility Id: 2-089222					
DEBORA ASSOCIATES LP	250 RIVERSIDE DRIVE	NNW 0 - 1/8 (0.121 mi.)	P186	405	
Database: AST, Date of Government Version: 09/21/2017					
Facility Id: 2-149578					
321 W 94 ST LLC	321 WEST 94TH STREET	W 1/8 - 1/4 (0.131 mi.)	M230	486	
Database: AST, Date of Government Version: 09/21/2017					
Facility Id: 2-295779					
258 RIVERSIDE OWNERS	258 RIVERSIDE DRIVE	NNW 1/8 - 1/4 (0.135 mi.)	P233	494	
Database: AST, Date of Government Version: 09/21/2017					

EXECUTIVE SUMMARY

Facility Id: 2-189340				
316 WEST SHORE LLC	316 WEST 94TH STREET	W 1/8 - 1/4 (0.144 mi.)	R263	575
Database: AST, Date of Government Version: 09/21/2017				
Facility Id: 2-606040				
224 RIVERSIDE OWNERS	224 RIVERSIDE DRIVE	W 1/8 - 1/4 (0.149 mi.)	W271	593
Database: AST, Date of Government Version: 09/21/2017				
Facility Id: 2-113972				
RIVER ARMS REALTY AS	227 RIVERSIDE DRIVE	WNW 1/8 - 1/4 (0.156 mi.)	W281	611
Database: AST, Date of Government Version: 09/21/2017				
Facility Id: 2-363960				
214 RIVER OWNERS COR	214 RIVERSIDE DRIVE	W 1/8 - 1/4 (0.159 mi.)	R284	617
Database: AST, Date of Government Version: 09/21/2017				
Facility Id: 2-216569				
230 RIVERSIDE DR	230 RIVERSIDE DRIVE	WNW 1/8 - 1/4 (0.159 mi.)	U286	624
Database: AST, Date of Government Version: 09/21/2017				
Facility Id: 2-374547				
222 RIVERSIDE DR.	222 RIVERSIDE DRIVE	W 1/8 - 1/4 (0.164 mi.)	W304	657
Database: AST, Date of Government Version: 09/21/2017				
Facility Id: 2-482757				

State and tribal Brownfields sites

NY BROWNFIELDS: Brownfields Site List

A review of the NY BROWNFIELDS list, as provided by EDR, and dated 08/15/2017 has revealed that there is 1 NY BROWNFIELDS site within approximately 0.5 miles of the target property.

<u>Equal/Higher Elevation</u>	<u>Address</u>	<u>Direction / Distance</u>	<u>Map ID</u>	<u>Page</u>
267-273 WEST 87TH ST Site Code: 507420	267-273 WEST 87TH ST	SSW 1/4 - 1/2 (0.408 mi.)	484	1068

ADDITIONAL ENVIRONMENTAL RECORDS

Records of Emergency Release Reports

NY Spills: Data collected on spills reported to NYSDEC. is required by one or more of the following: Article 12 of the Navigation Law, 6 NYCRR Section 613.8 (from PBS regs), or 6 NYCRR Section 595.2 (from CBS regs). It includes spills active as of April 1, 1986, as well as spills occurring since this date.

A review of the NY Spills list, as provided by EDR, and dated 08/15/2017 has revealed that there are 48 NY Spills sites within approximately 0.125 miles of the target property.

<u>Equal/Higher Elevation</u>	<u>Address</u>	<u>Direction / Distance</u>	<u>Map ID</u>	<u>Page</u>
HOME Spill Number/Closed Date: 1200669 / 2012-08-21 spillno: 1200669	255 WEST 95TH STREET	S 0 - 1/8 (0.012 mi.)	A4	41

EXECUTIVE SUMMARY

Site ID: 463321				
APT HOUSE	275 WEST 96TH ST	NE 0 - 1/8 (0.022 mi.)	A12	58
Spill Number/Closed Date: 0808594 / 2014-05-30				
Spill Number/Closed Date: 0708314 / 2011-11-17				
Spill Number/Closed Date: 9612432 / 1997-01-17				
spillno: 0808594				
spillno: 9612432				
spillno: 0708314				
Site ID: 405993				
Site ID: 142004				
Site ID: 389185				
COLUMBIA CONDO	275 W 96TH ST	NE 0 - 1/8 (0.022 mi.)	A13	63
Spill Number/Closed Date: 0501481 / 2005-05-06				
Spill Number/Closed Date: 9512855 / 1996-01-29				
spillno: 0501481				
spillno: 9512855				
Site ID: 345640				
Site ID: 185243				
MANHOLE #27611	W 95 ST / BROADWAY	SSE 0 - 1/8 (0.040 mi.)	D33	98
Spill Number/Closed Date: 0407240 / 2004-11-29				
spillno: 0407240				
Site ID: 99470				
MANHOLE 27616	W 95TH ST/BROADWAY	SSE 0 - 1/8 (0.043 mi.)	D36	106
Spill Number/Closed Date: 0103683 / 2003-07-21				
spillno: 0103683				
Site ID: 142008				
752 WEST END AVE	752 WEST END AVE	NNE 0 - 1/8 (0.048 mi.)	B42	118
Spill Number/Closed Date: 9609924 / 2008-07-22				
spillno: 9609924				
Site ID: 116822				
700 WEST END AVE	700 WEST END AVENUE	SW 0 - 1/8 (0.067 mi.)	E50	133
Spill Number/Closed Date: 9406036 / 1994-08-03				
spillno: 9406036				
Site ID: 277623				
BETWEEN SPRAINBROOK	WEST END AVE & 97TH	N 0 - 1/8 (0.068 mi.)	B54	139
Spill Number/Closed Date: 1004518 / 2010-10-22				
spillno: 1004518				
Site ID: 437797				
HOTEL	2528 BROADWAY	SSE 0 - 1/8 (0.075 mi.)	D69	172
Spill Number/Closed Date: 9700439 / 2016-03-31				
Spill Number/Closed Date: 9700280 / 2003-03-20				
Spill Number/Closed Date: 9700281 / 2003-03-20				
spillno: 9700280				
spillno: 9700281				
spillno: 9700439				
Site ID: 226107				
Site ID: 226108				
Site ID: 226109				
APARTMENT BLDG	241 W 97TH ST	NE 0 - 1/8 (0.076 mi.)	G71	177
Spill Number/Closed Date: 0710081 / 2007-12-21				
spillno: 0710081				
Site ID: 391298				
241 WEST 97TH ST	241 WEST 97TH ST	NE 0 - 1/8 (0.076 mi.)	G73	183

EXECUTIVE SUMMARY

Spill Number/Closed Date: 9711663 / 1998-01-20 Spill Number/Closed Date: 9314550 / 1994-03-12 Spill Number/Closed Date: 9314379 / 1994-03-09 spillno: 9314550 spillno: 9711663 spillno: 9314379 Site ID: 246987 Site ID: 159962 Site ID: 186093				
241 WEST 97TH ST	241 W 97TH ST	NE 0 - 1/8 (0.076 mi.)	G74	188
Spill Number/Closed Date: 8907544 / 1989-10-30 spillno: 8907544 Site ID: 300498				
APARTMENT	760 WEST END AVE	NNE 0 - 1/8 (0.078 mi.)	B77	193
Spill Number/Closed Date: 0700441 / 2007-04-13 spillno: 0700441 Site ID: 379789				
APT BLDG	250 WEST 94TH ST	SSW 0 - 1/8 (0.079 mi.)	F79	195
Spill Number/Closed Date: 0910534 / 2010-02-04 spillno: 0910534 Site ID: 423295				
APT BUILDING	250 WEST 94 ST	SSW 0 - 1/8 (0.079 mi.)	F81	199
Spill Number/Closed Date: 1010713 / 2012-08-13 spillno: 1010713 Site ID: 444327				
MH 61730	WEST 94 STREET & WES	SW 0 - 1/8 (0.080 mi.)	E84	202
Spill Number/Closed Date: 0610916 / 2007-02-12 spillno: 0610916 Site ID: 375450				
MANHOLE	49990 W. 94TH ST & W	SW 0 - 1/8 (0.080 mi.)	E91	217
Spill Number/Closed Date: 9807667 / 2003-12-31 spillno: 9807667 Site ID: 190919				
MANHOLE 61730	WEST END AVE/W 94TH	SW 0 - 1/8 (0.080 mi.)	E92	219
Spill Number/Closed Date: 0004025 / 2004-04-09 spillno: 0004025 Site ID: 117334				
IN FRONT OF APT. BUI	249 WEST 97TH ST	ENE 0 - 1/8 (0.080 mi.)	H93	220
Spill Number/Closed Date: 0710090 / 2007-12-21 spillno: 0710090 Site ID: 391315				
AAG MANAGEMENT INC.	226 WEST 97TH ST	E 0 - 1/8 (0.089 mi.)	H109	261
Spill Number/Closed Date: 0808060 / 2008-10-17 spillno: 0808060 Site ID: 405433				
780 WEST END AVE	780 WEST END AVE	NNE 0 - 1/8 (0.099 mi.)	G127	301
Spill Number/Closed Date: 9914408 / Not Reported spillno: 9914408 Site ID: 295613				
BROADWAY & 97TH ST	BROADWAY / 97TH ST	ENE 0 - 1/8 (0.102 mi.)	H134	316
Spill Number/Closed Date: 9411649 / 1994-12-15				

EXECUTIVE SUMMARY

spillno: 9411649					
Site ID: 97026					
APARTMENT BUILDING	728 AMSTERDAM AVE	ESE 0 - 1/8 (0.104 mi.)	K137	319	
Spill Number/Closed Date: 0708987 / 2007-11-19					
spillno: 0708987					
Site ID: 389997					
FUEL SPILL ON ROADWA	777 WEST END AVE	N 0 - 1/8 (0.107 mi.)	J139	320	
Spill Number/Closed Date: 1212831 / 2012-11-30					
spillno: 1212831					
Site ID: 475988					
ROADWAY & SIDEWALK	680 WEST END AVE	SW 0 - 1/8 (0.107 mi.)	N147	334	
Spill Number/Closed Date: 1609328 / 2017-01-09					
spillno: 1609328					
Site ID: 538109					
270-98 AVE C	270-98 AVE C	NNE 0 - 1/8 (0.108 mi.)	G150	339	
Spill Number/Closed Date: 9701390 / 1997-05-01					
spillno: 9701390					
Site ID: 219157					
APT BUILDING	229 WEST 97TH ST	E 0 - 1/8 (0.109 mi.)	H153	344	
Spill Number/Closed Date: 1007659 / 2010-10-19					
spillno: 1007659					
Site ID: 441091					
CLEAN STRUCTURE CLEA	2605 BROADWAY	NE 0 - 1/8 (0.115 mi.)	G162	361	
Spill Number/Closed Date: 9707990 / 2003-02-25					
spillno: 9707990					
Site ID: 97120					
243 WEST 98TH STREET	243 WEST 98TH STREET	NE 0 - 1/8 (0.115 mi.)	G164	367	
Spill Number/Closed Date: 9309637 / 2003-02-10					
spillno: 9309637					
Site ID: 64199					
243 W. 98TH ST	243 W. 98TH ST	NE 0 - 1/8 (0.115 mi.)	G166	371	
Spill Number/Closed Date: 9806166 / 1998-10-09					
spillno: 9806166					
Site ID: 98865					
SPILL NUMBER 0011769	2508 BROADWAY	S 0 - 1/8 (0.116 mi.)	L168	375	
Spill Number/Closed Date: 0011769 / 2001-03-22					
spillno: 0011769					
Site ID: 200143					
685 WEST END AVE	685 WEST END AVE	SW 0 - 1/8 (0.116 mi.)	N170	378	
Spill Number/Closed Date: 9814995 / 2004-01-23					
Spill Number/Closed Date: 9815000 / 2004-06-28					
spillno: 9814995					
spillno: 9815000					
Site ID: 121545					
Site ID: 121546					
HOLY NAMES CHURCH	202 W 97TH ST	E 0 - 1/8 (0.123 mi.)	Q197	425	
Spill Number/Closed Date: 9710199 / 2003-03-03					
spillno: 9710199					
Site ID: 112752					
312 WEST 98TH	312 WEST 98TH STREET	N 0 - 1/8 (0.124 mi.)	J203	438	
Spill Number/Closed Date: 9413212 / 1995-01-04					

EXECUTIVE SUMMARY

spillno: 9413212				
Site ID: 160061				
ROADWAY AND SOIL	310 W 94TH ST	WSW 0 - 1/8 (0.124 mi.)	R209	447
Spill Number/Closed Date: 1511358 / 2016-02-29				
spillno: 1511358				
Site ID: 523112				
255 W 98TH ST	255 W 98TH ST	NNE 0 - 1/8 (0.124 mi.)	S213	454
Spill Number/Closed Date: 9108677 / 1991-12-03				
spillno: 9108677				
Site ID: 102511				

<u>Lower Elevation</u>	<u>Address</u>	<u>Direction / Distance</u>	<u>Map ID</u>	<u>Page</u>
COMM. BUILDING	720 WEST END AVE	W 0 - 1/8 (0.027 mi.)	A18	73
Spill Number/Closed Date: 0312938 / 2004-05-10				
spillno: 0312938				
Site ID: 71291				
VAULT 8402	W. 96TH ST & WEST EN	NNW 0 - 1/8 (0.029 mi.)	A23	81
Spill Number/Closed Date: 9900688 / 1999-07-19				
spillno: 9900688				
Site ID: 90922				
APARTMENT	749 WEST END AVE	NNW 0 - 1/8 (0.039 mi.)	B30	92
Spill Number/Closed Date: 0612703 / 2007-02-23				
spillno: 0612703				
Site ID: 377606				
APT BUILDING	710 WEST END AVE	WSW 0 - 1/8 (0.044 mi.)	E37	108
Spill Number/Closed Date: 1403749 / 2014-09-26				
spillno: 1403749				
Site ID: 497118				
303 W. 96TH ST.	303 W. 96TH ST.	NW 0 - 1/8 (0.072 mi.)	B58	144
Spill Number/Closed Date: 9213398 / 1993-04-12				
spillno: 9213398				
Site ID: 190669				
EXXONMOBIL	303 WEST 96TH ST	NW 0 - 1/8 (0.072 mi.)	B59	145
Spill Number/Closed Date: 0404374 / 2006-03-06				
Spill Number/Closed Date: 9212047 / 1993-01-22				
Spill Number/Closed Date: 8707357 / 1987-11-25				
spillno: 8707357				
spillno: 0404374				
spillno: 9212047				
Site ID: 62235				
Site ID: 180997				
Site ID: 180998				
MOBIL S/S	323 WEST 96TH STREET	NW 0 - 1/8 (0.098 mi.)	I121	283
Spill Number/Closed Date: 8900899 / 2003-03-25				
spillno: 8900899				
Site ID: 192140				
321 WEST 95TH ST	321 WEST 95TH ST	WNW 0 - 1/8 (0.104 mi.)	I135	317
Spill Number/Closed Date: 9602388 / 2004-01-13				
spillno: 9602388				
Site ID: 293133				
311 W 97TH ST	311 W 97TH ST	NNW 0 - 1/8 (0.107 mi.)	J145	331

EXECUTIVE SUMMARY

Spill Number/Closed Date: 9107194 / 1995-03-30				
spillno: 9107194				
Site ID: 268286				
MOBIL GAS STATION #1	323-335 WEST 96TH ST	NW 0 - 1/8 (0.116 mi.)	I172	383
Spill Number/Closed Date: 9803000 / 2003-03-25				
spillno: 9803000				
Site ID: 321611				
OVER FILL SPILL	319 WEST 94TH ST	W 0 - 1/8 (0.119 mi.)	M179	396
Spill Number/Closed Date: 0500672 / 2005-06-27				
spillno: 0500672				
Site ID: 343742				
PRIVATE RESIDENCE	250 RIVERSIDE DRIVE	NNW 0 - 1/8 (0.121 mi.)	P185	404
Spill Number/Closed Date: 0509701 / 2005-11-16				
spillno: 0509701				
Site ID: 355508				

NY SPILLS 90: Spills 90 includes those spill and release records available exclusively from FirstSearch databases. Typically, they may include chemical, oil and/or hazardous substance spills recorded after 1990. Duplicate records that are already included in EDR incident and release records are not included in Spills 90.

A review of the NY SPILLS 90 list, as provided by EDR, and dated 12/14/2012 has revealed that there is 1 NY SPILLS 90 site within approximately 0.125 miles of the target property.

<u>Equal/Higher Elevation</u>	<u>Address</u>	<u>Direction / Distance</u>	<u>Map ID</u>	<u>Page</u>
FUEL SPILL ON ROADWA	777 WEST END AVE	N 0 - 1/8 (0.107 mi.)	J138	320
Status: CLOSED				
Site Id: 1212831				

Other Ascertainable Records

RCRA NonGen / NLR: RCRAInfo is EPA's comprehensive information system, providing access to data supporting the Resource Conservation and Recovery Act (RCRA) of 1976 and the Hazardous and Solid Waste Amendments (HSWA) of 1984. The database includes selective information on sites which generate, transport, store, treat and/or dispose of hazardous waste as defined by the Resource Conservation and Recovery Act (RCRA). Non-Generators do not presently generate hazardous waste.

A review of the RCRA NonGen / NLR list, as provided by EDR, and dated 09/13/2017 has revealed that there are 89 RCRA NonGen / NLR sites within approximately 0.25 miles of the target property.

<u>Equal/Higher Elevation</u>	<u>Address</u>	<u>Direction / Distance</u>	<u>Map ID</u>	<u>Page</u>
MTA NYCT SUBSTATION	264 W 96TH ST	0 - 1/8 (0.000 mi.)	A3	38
SYMPHONY CLEANERS	251 W 95TH ST	S 0 - 1/8 (0.020 mi.)	A9	48
CON EDISON SERVICE B	222 W 96TH ST FRONT	ESE 0 - 1/8 (0.021 mi.)	A10	52
AMERICAN WASTE SYSTE	275 W 96TH ST STE 26	NE 0 - 1/8 (0.022 mi.)	A14	65
CON EDISON SERVICE B	220 W 96TH ST FRONT	ESE 0 - 1/8 (0.023 mi.)	A16	69
CON EDISON SERVICE B	W 96TH ST & BROADWAY	E 0 - 1/8 (0.039 mi.)	C32	95
VERIZON NEW YORK INC	97 ST & WEST END AVE	N 0 - 1/8 (0.068 mi.)	B52	136
CON EDISON	W END AVE & 97TH ST	N 0 - 1/8 (0.068 mi.)	B53	137
CON EDISON	263 W 94TH ST	SSW 0 - 1/8 (0.071 mi.)	F55	141
CON EDISON SERVICE B	760 W END AVE	NNE 0 - 1/8 (0.078 mi.)	B75	189
CON EDISON SERVICE B	209 W 95TH ST	SE 0 - 1/8 (0.079 mi.)	D83	200

EXECUTIVE SUMMARY

<u>Equal/Higher Elevation</u>	<u>Address</u>	<u>Direction / Distance</u>	<u>Map ID</u>	<u>Page</u>
CON EDISON MANHOLE 6	WEST END AVE & 94TH	SW 0 - 1/8 (0.080 mi.)	E88	211
CON EDISON SERVICE B	214 W 95TH ST	SE 0 - 1/8 (0.084 mi.)	D99	232
CON EDISON SERVICE B	215 W 94TH ST	SSE 0 - 1/8 (0.090 mi.)	L113	267
CON EDISON SERVICE B	206 W 95TH ST	SE 0 - 1/8 (0.097 mi.)	L116	273
CON EDISON	240 W 98TH ST	NE 0 - 1/8 (0.100 mi.)	G132	313
CON EDISON SERVICE B	730 AMSTERDAM AVE &	ESE 0 - 1/8 (0.107 mi.)	K142	325
SUPER CLEANERS	2510 BROADWAY	S 0 - 1/8 (0.108 mi.)	L149	336
CON EDISON MANHOLE 5	W 98TH ST & WEST END	NNE 0 - 1/8 (0.116 mi.)	J167	372
CON EDISON	W 98TH ST & BROADWAY	NE 0 - 1/8 (0.118 mi.)	H174	385
CON EDISON	301 W 93RD ST	SW 0 - 1/8 (0.120 mi.)	N184	403
CON EDISON SERVICE B	142-158 W 96TH ST &	ESE 0 - 1/8 (0.124 mi.)	K199	428
CON EDISON SERVICE B	104 W 96TH ST & AMST	ESE 0 - 1/8 (0.124 mi.)	K200	431
CON EDISON SERVICE B	753 AMSTERDAM AVE &	ESE 0 - 1/8 (0.124 mi.)	K201	434
CON EDISON	W 96TH ST & AMSTERDA	ESE 0 - 1/8 (0.124 mi.)	K204	439
CON EDISON	W 96TH ST & AMSTERDA	ESE 0 - 1/8 (0.124 mi.)	K208	446
CON EDISON SERVICE B	124-126 W 95TH ST &	SE 1/8 - 1/4 (0.126 mi.)	O216	458
CON EDISON SERVICE B	160-66 W 95TH ST & A	SE 1/8 - 1/4 (0.126 mi.)	O217	460
CON EDISON SERVICE B	142-144 W 95TH ST &	SE 1/8 - 1/4 (0.126 mi.)	O218	463
CON EDISON	307 W 93RD ST & W EN	SW 1/8 - 1/4 (0.126 mi.)	N219	466
CON EDISON SERVICE B	172 W 96TH ST FRONT	ESE 1/8 - 1/4 (0.134 mi.)	K232	491
CON EDISON SERVICE B	215 W 98TH ST E OF B	ENE 1/8 - 1/4 (0.135 mi.)	T235	499
CON EDISON	W 97TH ST & AMSTERDA	E 1/8 - 1/4 (0.138 mi.)	Q244	530
CON EDISON SERVICE B	148 W 97TH ST & AMST	E 1/8 - 1/4 (0.138 mi.)	Q246	533
CON EDISON SERVICE B	151 W 97TH ST & AMST	E 1/8 - 1/4 (0.138 mi.)	Q247	536
CON EDISON SERVICE B	139 W 97TH ST & AMST	E 1/8 - 1/4 (0.138 mi.)	Q248	538
CON EDISON SERVICE B	129 W 97TH ST & AMST	E 1/8 - 1/4 (0.138 mi.)	Q249	541
CON EDISON SERVICE B	157 W 97TH ST & AMST	E 1/8 - 1/4 (0.138 mi.)	Q250	544
CON EDISON EXCAVATIO	698 AMSTERDAM AVE	SSE 1/8 - 1/4 (0.141 mi.)	O257	564
CON EDISON SERVICE B	210 RIVERSIDE DR FRO	WSW 1/8 - 1/4 (0.162 mi.)	R292	637
CON EDISON	210 RIVERSIDE DR	WSW 1/8 - 1/4 (0.163 mi.)	R297	647
CON EDISON SERVICE B	810 WEST END AVE & 9	NNE 1/8 - 1/4 (0.164 mi.)	X301	651
CON EDISON SERVICE B	773 AMSTERDAM AVE	ENE 1/8 - 1/4 (0.165 mi.)	307	664
KAE LEE CLEANER	687 AMSTERDAM AVE	SSE 1/8 - 1/4 (0.166 mi.)	AC311	671
CON EDISON SERVICE B	215 RIVERSIDE DR FRO	W 1/8 - 1/4 (0.168 mi.)	R312	677
CROWN ENVIRONMENTAL	310 W 99TH ST - STE	N 1/8 - 1/4 (0.169 mi.)	X313	680
CON EDISON MANHOLE:	243 W 99TH ST FRONT	NE 1/8 - 1/4 (0.171 mi.)	AE318	690
CON EDISON SERVICE B	157 W 95TH ST FRONT	SE 1/8 - 1/4 (0.177 mi.)	AD327	708
CON EDISON SERVICE B	810 WEST END AVE	NNE 1/8 - 1/4 (0.184 mi.)	X336	727
CON EDISON MANHOLE:	245 W 99TH ST	NNE 1/8 - 1/4 (0.188 mi.)	AE351	759
CON EDISON SERVICE B	125 W 96TH ST W OF C	ESE 1/8 - 1/4 (0.200 mi.)	AA367	792
CON EDISON	99 ST & RIVERSIDE DR	N 1/8 - 1/4 (0.202 mi.)	AB372	800
TOP NOTCH CLEANERS	650 AMSTERDAM AVE	S 1/8 - 1/4 (0.211 mi.)	AJ383	821
CON EDISON	W 100TH ST & WEST EN	NNE 1/8 - 1/4 (0.212 mi.)	AH385	827
CON EDISON	W 100TH ST & WEST EN	NNE 1/8 - 1/4 (0.212 mi.)	AH386	830
CON EDISON	W 92ND ST & AMSTERDA	S 1/8 - 1/4 (0.212 mi.)	AJ387	834
CON EDISON SERVICE B	134 W 92ND ST & AMST	S 1/8 - 1/4 (0.213 mi.)	AJ388	836
CON EDISON SERVICE B	152 W 92ND ST & AMST	S 1/8 - 1/4 (0.213 mi.)	AJ389	838
CON EDISON SERVICE B	140 W 92ND ST & AMST	S 1/8 - 1/4 (0.213 mi.)	AJ390	841
CON EDISON SERVICE B	148 W 92ND ST & AMST	S 1/8 - 1/4 (0.213 mi.)	AJ391	844
CON EDISON SERVICE B	137 W 95TH ST	SE 1/8 - 1/4 (0.214 mi.)	AD393	848
CON EDISON MANHOLE 1	215 WEST 91 STREET	S 1/8 - 1/4 (0.219 mi.)	AM402	871
CON EDISON	259 W 100TH ST	NNE 1/8 - 1/4 (0.220 mi.)	AH404	876
CON EDISON	307 W 91ST ST E OF R	SW 1/8 - 1/4 (0.221 mi.)	AL408	886
CON EDISON SERVICE B	322 W 100TH ST FRONT	N 1/8 - 1/4 (0.225 mi.)	AK413	902
CON EDISON SERVICE B	149 W 93RD ST	SSE 1/8 - 1/4 (0.225 mi.)	AN414	904
CON EDISON SERVICE B	130 W 95TH ST	SE 1/8 - 1/4 (0.226 mi.)	AO417	909

EXECUTIVE SUMMARY

<u>Equal/Higher Elevation</u>	<u>Address</u>	<u>Direction / Distance</u>	<u>Map ID</u>	<u>Page</u>
CON EDISON	125 W 97TH ST	E 1/8 - 1/4 (0.227 mi.)	AG420	914
CON EDISON SERVICE B	128 W 95TH ST	SE 1/8 - 1/4 (0.229 mi.)	AO426	941
CON EDISON	124 W 95TH ST E OF A	SE 1/8 - 1/4 (0.237 mi.)	AO436	959
CON EDISON SERVICE B	641 AMSTERDAM AVE FR	S 1/8 - 1/4 (0.242 mi.)	441	969
CON EDISON SERVICE B	164-66 W 92ND ST & A	S 1/8 - 1/4 (0.242 mi.)	AJ442	971
ONE HOUR FRENCH CLEA	2651 BROADWAY	NE 1/8 - 1/4 (0.246 mi.)	AP449	985
HUDSON DRY CLEANERS	2655 BROADWAY	NE 1/8 - 1/4 (0.246 mi.)	AP450	988
CON EDISON SERVICE B	112-114 W 100TH ST &	ENE 1/8 - 1/4 (0.246 mi.)	AI453	998
OXFORD CLEANERS	2644 BROADWAY	NE 1/8 - 1/4 (0.247 mi.)	AP455	1001
CON EDISON SERVICE B	2448 BROADWAY	SSW 1/8 - 1/4 (0.248 mi.)	AM456	1006
CON EDISON SERVICE B	129 W 92ND ST FRONT	SSE 1/8 - 1/4 (0.250 mi.)	AJ458	1012

<u>Lower Elevation</u>	<u>Address</u>	<u>Direction / Distance</u>	<u>Map ID</u>	<u>Page</u>
VERIZON NEW YORK INC	95 ST & WEST END AVE	WSW 0 - 1/8 (0.037 mi.)	A25	85
CON EDISON	W 95TH ST & WEST END	WSW 0 - 1/8 (0.037 mi.)	A27	88
EXXON CO USA - SERVI	303 W 96TH ST	NW 0 - 1/8 (0.072 mi.)	B60	149
96TH STREET AUTO CAR	315 W 96TH ST	NW 0 - 1/8 (0.087 mi.)	I102	249
MOBIL OIL CORP SSJ2B	323 W 96TH ST	NW 0 - 1/8 (0.098 mi.)	I126	299
CON EDISON SERVICE B	325 W 96TH ST FRONT	NW 0 - 1/8 (0.119 mi.)	I177	391
AUTOMOTIVE DIAGNOSTI	325 W 96TH ST	NW 0 - 1/8 (0.119 mi.)	I178	394
NYCDOT BIN 2246970 -	W 96TH ST OVER RIVER	NW 0 - 1/8 (0.122 mi.)	I192	416
258 RIVERSIDE OWNERS	258 RIVERSIDE DR	NNW 1/8 - 1/4 (0.135 mi.)	P234	496
CON EDISON SERVICE B	222 RIVERSIDE DR FRO	W 1/8 - 1/4 (0.164 mi.)	W305	659
NYC DEP	W 95TH ST & RIVERSID	WNW 1/8 - 1/4 (0.165 mi.)	W306	662

ROD: Record of Decision. ROD documents mandate a permanent remedy at an NPL (Superfund) site containing technical and health information to aid the cleanup.

A review of the ROD list, as provided by EDR, and dated 09/27/2017 has revealed that there is 1 ROD site within approximately 1 mile of the target property.

<u>Equal/Higher Elevation</u>	<u>Address</u>	<u>Direction / Distance</u>	<u>Map ID</u>	<u>Page</u>
HUDSON RIVER PCBS	NO STREET APPLICABLE	WNW 1/4 - 1/2 (0.269 mi.)	0	11

CONSENT: Major Legal settlements that establish responsibility and standards for cleanup at NPL (superfund) sites. Released periodically by U.S. District Courts after settlement by parties to litigation matters.

A review of the CONSENT list, as provided by EDR, and dated 06/30/2017 has revealed that there is 1 CONSENT site within approximately 1 mile of the target property.

<u>Equal/Higher Elevation</u>	<u>Address</u>	<u>Direction / Distance</u>	<u>Map ID</u>	<u>Page</u>
HUDSON RIVER PCBS	NO STREET APPLICABLE	WNW 1/4 - 1/2 (0.269 mi.)	0	11

EXECUTIVE SUMMARY

NY DRYCLEANERS: A listing of all registered drycleaning facilities.

A review of the NY DRYCLEANERS list, as provided by EDR, and dated 10/27/2016 has revealed that there are 12 NY DRYCLEANERS sites within approximately 0.25 miles of the target property.

<u>Equal/Higher Elevation</u>	<u>Address</u>	<u>Direction / Distance</u>	<u>Map ID</u>	<u>Page</u>
SYMPHONY/CHANG'S CLE Facility Id: 2-6202-00212	251 W 95TH STREET	S 0 - 1/8 (0.020 mi.)	A7	46
97TH STREET CLEANERS Facility Id: 2-6202-01568	241 WEST 97TH STREET	NE 0 - 1/8 (0.076 mi.)	G70	175
FRENCH CLEANERS Facility Id: ---	2517 BROADWAY	S 0 - 1/8 (0.088 mi.)	F105	256
CLEAN STRUCTURE/TWIN Facility Id: 2-6202-01192	2605 BROADWAY	NE 0 - 1/8 (0.115 mi.)	G163	367
STARLIGHT/K & T CLEA Facility Id: 2-6202-01316	710 AMSTERDAM AVENUE	SE 0 - 1/8 (0.121 mi.)	O189	412
MIDWEST CLEANERS Facility Id: 2-6202-00648	168 WEST 96 STREET	ESE 1/8 - 1/4 (0.135 mi.)	K237	506
MARCEL/KAE LEE CLEAN Facility Id: 2-6202-01615	687 AMSTERDAM AVENUE	SSE 1/8 - 1/4 (0.166 mi.)	AC310	671
ADVANCED CLEANERS CO Facility Id: ---	670 AMSTERDAM AVENUE	S 1/8 - 1/4 (0.185 mi.)	Z340	739
SUPER CRYSTAL CLEANE Facility Id: ---	794 AMSTERDAM AVENUE	ENE 1/8 - 1/4 (0.186 mi.)	T346	750
K.M. FRENCH CLEANERS Facility Id: 2-6202-01380	2463 BROADWAY	SSW 1/8 - 1/4 (0.217 mi.)	AM399	865
HUDSON B Y DRY CLEAN Facility Id: 2-6202-00250	2655 BROADWAY	NE 1/8 - 1/4 (0.246 mi.)	AP452	998
OXFORD/Z & A CLEANER Facility Id: 2-6202-01022	2644 BROADWAY	NE 1/8 - 1/4 (0.247 mi.)	AP454	1001

NY E DESIGNATION: Lots designation with an ?E? on the Zoning Maps of the City of New York for potential hazardous material contamination, air and/or noise quality impacts.

A review of the NY E DESIGNATION list, as provided by EDR, and dated 08/22/2017 has revealed that there is 1 NY E DESIGNATION site within approximately 0.125 miles of the target property.

<u>Equal/Higher Elevation</u>	<u>Address</u>	<u>Direction / Distance</u>	<u>Map ID</u>	<u>Page</u>
LOT 13,TAXBLOCK 1869	2581 BROADWAY	NE 0 - 1/8 (0.079 mi.)	G82	200

NY MANIFEST: Manifest is a document that lists and tracks hazardous waste from the generator through transporters to a TSD facility.

A review of the NY MANIFEST list, as provided by EDR, and dated 07/31/2017 has revealed that there are 140 NY MANIFEST sites within approximately 0.25 miles of the target property.

<u>Equal/Higher Elevation</u>	<u>Address</u>	<u>Direction / Distance</u>	<u>Map ID</u>	<u>Page</u>
MTA NYCT SUBSTATION	264 W 96TH ST	0 - 1/8 (0.000 mi.)	A3	38

EXECUTIVE SUMMARY

EPA ID: NYR000076638				
CONSOLIDATED EDISON EPA ID: NYP004178422	251 WEST 95 STREET	S 0 - 1/8 (0.020 mi.)	A6	44
SYMPHONY CLEANERS EPA ID: NYD982534547	251 W 95TH ST	S 0 - 1/8 (0.020 mi.)	A9	48
CON EDISON SERVICE B EPA ID: NYP004328837	222 W 96TH ST FRONT	ESE 0 - 1/8 (0.021 mi.)	A10	52
CON EDISON SERVICE B EPA ID: NYP004328845	220 W 96TH ST FRONT	ESE 0 - 1/8 (0.023 mi.)	A16	69
CON EDISON - TRANSFO EPA ID: NYP004941603	251 W 95 ST	SSE 0 - 1/8 (0.028 mi.)	A21	77
CON EDISON SERVICE B EPA ID: NYP004217984	W 96TH ST & BROADWAY	E 0 - 1/8 (0.039 mi.)	C32	95
CONSOLIDATED EDISON EPA ID: NYP004178505	215 WEST 95 STREET	SE 0 - 1/8 (0.065 mi.)	C48	129
VERIZON NEW YORK INC EPA ID: NYP000949537	97 ST & WEST END AVE	N 0 - 1/8 (0.068 mi.)	B52	136
CON EDISON EPA ID: NYP004211991	W END AVE & 97TH ST	N 0 - 1/8 (0.068 mi.)	B53	137
CON EDISON EPA ID: NYP004809780	263 W 94TH ST	SSW 0 - 1/8 (0.071 mi.)	F57	143
AMERYS D C CORP EPA ID: NYD982534562	241 W 97TH ST	NE 0 - 1/8 (0.076 mi.)	G72	179
CON EDISON SERVICE B EPA ID: NYP004247973	760 W END AVE	NNE 0 - 1/8 (0.078 mi.)	B75	189
CON EDISON SERVICE B EPA ID: NYP004477998	209 W 95TH ST	SE 0 - 1/8 (0.079 mi.)	D83	200
CONED EPA ID: NYP004147310	WEST END AVE & 94TH	SW 0 - 1/8 (0.080 mi.)	E86	206
CON EDISON - SERVICE EPA ID: NYP004187993	W 94 ST AND WEST END	SW 0 - 1/8 (0.080 mi.)	E87	207
CON EDISON - SERVICE EPA ID: NYP004187985	W 94 ST AND WEST END	SW 0 - 1/8 (0.080 mi.)	E89	212
CONSOLIDATED EDISON EPA ID: NYP004188009	W 94 ST AND WEST END	SW 0 - 1/8 (0.080 mi.)	E90	216
CON EDISON SERVICE B EPA ID: NYP004470423	214 W 95TH ST	SE 0 - 1/8 (0.084 mi.)	D99	232
CON EDISON - MANHOLE EPA ID: NYP004939340	230 W 97TH ST	E 0 - 1/8 (0.088 mi.)	H107	257
771 WEST END AVENUE EPA ID: NYR000156117	771 WEST END AVE	N 0 - 1/8 (0.089 mi.)	J108	258
CON EDISON SERVICE B EPA ID: NYP004842916 EPA ID: NYP004329678	215 W 94TH ST	SSE 0 - 1/8 (0.090 mi.)	L113	267
CON EDISON SERVICE B EPA ID: NYP004478079	206 W 95TH ST	SE 0 - 1/8 (0.097 mi.)	L116	273
CON EDISON	240 W 98TH ST	NE 0 - 1/8 (0.097 mi.)	G117	276

EXECUTIVE SUMMARY

EPA ID: NYP004774279				
CON EDISON SERVICE B	730 AMSTERDAM AVE &	ESE 0 - 1/8 (0.107 mi.)	K142	325
EPA ID: NYP004248601				
SUPER CLEANERS	2510 BROADWAY	S 0 - 1/8 (0.108 mi.)	L149	336
EPA ID: NYD982716920				
CLEAN STRUCTURE CLEA	2605 BROADWAY	NE 0 - 1/8 (0.115 mi.)	G162	361
EPA ID: NYD981081458				
CON EDISON MANHOLE 5	W 98TH ST & WEST END	NNE 0 - 1/8 (0.116 mi.)	J167	372
EPA ID: NYP004221115				
CON EDISON	301 W 93RD ST	SW 0 - 1/8 (0.120 mi.)	N183	402
EPA ID: NYP004777173				
STAR LIGHT CLEANERS	710 AMSTERDAM AVE	SE 0 - 1/8 (0.121 mi.)	O190	413
EPA ID: NYD986887156				
CON EDISON SERVICE B	142-158 W 96TH ST &	ESE 0 - 1/8 (0.124 mi.)	K199	428
EPA ID: NYP004330395				
CON EDISON SERVICE B	104 W 96TH ST & AMST	ESE 0 - 1/8 (0.124 mi.)	K200	431
EPA ID: NYP004329017				
CON EDISON SERVICE B	753 AMSTERDAM AVE &	ESE 0 - 1/8 (0.124 mi.)	K201	434
EPA ID: NYP004328886				
CON EDISON	W 96TH ST & AMSTERDA	ESE 0 - 1/8 (0.124 mi.)	K205	441
EPA ID: NYP004754396				
EPA ID: NYP004756326				
CON EDISON - MANHOLE	AMSTERDAM AVE & W 95	SE 1/8 - 1/4 (0.126 mi.)	O214	455
EPA ID: NYP004919185				
CON EDISON SERVICE B	124-126 W 95TH ST &	SE 1/8 - 1/4 (0.126 mi.)	O216	458
EPA ID: NYP004330965				
CON EDISON SERVICE B	160-66 W 95TH ST & A	SE 1/8 - 1/4 (0.126 mi.)	O217	460
EPA ID: NYP004330999				
CON EDISON SERVICE B	142-144 W 95TH ST &	SE 1/8 - 1/4 (0.126 mi.)	O218	463
EPA ID: NYP004330916				
CON EDISON	307 W 93RD ST & W EN	WSW 1/8 - 1/4 (0.129 mi.)	N223	473
EPA ID: NYP004778254				
CON EDISON	721 AMSTERDAM AVE	SE 1/8 - 1/4 (0.129 mi.)	O224	475
EPA ID: NYP004686127				
NEW AMSTERDAM ASSOCI	733 AMSTERDAM AVE	ESE 1/8 - 1/4 (0.130 mi.)	K228	482
EPA ID: NYD007567084				
CON EDISON GAS MAIN:	700 AMSTERDAM AVE	SSE 1/8 - 1/4 (0.133 mi.)	L231	488
EPA ID: NYP004306569				
CON EDISON SERVICE B	172 W 96TH ST FRONT	ESE 1/8 - 1/4 (0.134 mi.)	K232	491
EPA ID: NYP004329025				
CON EDISON SERVICE B	215 W 98TH ST E OF B	ENE 1/8 - 1/4 (0.135 mi.)	T235	499
EPA ID: NYP004223822				
T S CLEANERS DBA MID	168 W 96TH ST	ESE 1/8 - 1/4 (0.135 mi.)	K236	502
EPA ID: NYR000123497				
CONSOLIDATED EDISON	2605 BROADWAY - SOUT	NE 1/8 - 1/4 (0.136 mi.)	S238	506
EPA ID: NYP004187480				
CVS PHARMACY #6066	2495 BROADWAY	SSW 1/8 - 1/4 (0.137 mi.)	V243	515

EXECUTIVE SUMMARY

EPA ID: NYR000193557				
CONSOLIDATED EDISON EPA ID: NYP004213997	W 97TH ST & AMSTERDA	E 1/8 - 1/4 (0.138 mi.)	Q245	532
CON EDISON SERVICE B EPA ID: NYP004329058	148 W 97TH ST & AMST	E 1/8 - 1/4 (0.138 mi.)	Q246	533
CON EDISON SERVICE B EPA ID: NYP004329033	151 W 97TH ST & AMST	E 1/8 - 1/4 (0.138 mi.)	Q247	536
CON EDISON SERVICE B EPA ID: NYP004328944	139 W 97TH ST & AMST	E 1/8 - 1/4 (0.138 mi.)	Q248	538
CON EDISON SERVICE B EPA ID: NYP004328951	129 W 97TH ST & AMST	E 1/8 - 1/4 (0.138 mi.)	Q249	541
CON EDISON SERVICE B EPA ID: NYP004329074	157 W 97TH ST & AMST	E 1/8 - 1/4 (0.138 mi.)	Q250	544
CVS PHARMACY #2360 EPA ID: NYR000193581	743 AMSTERDAM AVE	ESE 1/8 - 1/4 (0.139 mi.)	Q252	548
CON EDISON EXCAVATIO EPA ID: NYP004316949	698 AMSTERDAM AVE	SSE 1/8 - 1/4 (0.141 mi.)	O257	564
CON EDISON EPA ID: NYP004702544	668 WEST END AV	SW 1/8 - 1/4 (0.142 mi.)	N258	566
CONSOLIDATED EDISON EPA ID: NYP004178497	177 WEST 95 STREET	SE 1/8 - 1/4 (0.144 mi.)	O261	572
CON EDISON - SERVICE EPA ID: NYP004187290	W 94 ST AND AMSTERDA	SSE 1/8 - 1/4 (0.144 mi.)	O262	573
CON EDISON EPA ID: NYP004333969	670 WESTEND AVE FRON	SW 1/8 - 1/4 (0.145 mi.)	N264	577
CONSOLIDATED EDISON EPA ID: NYP004178455	770 AMSTERDAM AVE	ENE 1/8 - 1/4 (0.145 mi.)	Q266	581
CON EDISON SERVICE B EPA ID: NYP004288155	174 W 95TH ST	SE 1/8 - 1/4 (0.159 mi.)	O288	628
CON EDISON SERVICE B EPA ID: NYP004281457	255 W 92ND ST FRONT	SSW 1/8 - 1/4 (0.160 mi.)	V290	633
CON EDISON SERVICE B EPA ID: NYP004326054	210 RIVERSIDE DR FRO	WSW 1/8 - 1/4 (0.162 mi.)	R292	637
CON EDISON EPA ID: NYP004748125	210 RIVERSIDE DR	WSW 1/8 - 1/4 (0.163 mi.)	R296	645
CON EDISON EPA ID: NYP004279220	257 W 92ND ST	SSW 1/8 - 1/4 (0.164 mi.)	V299	649
CON EDISON SERVICE B EPA ID: NYP004413621	810 WEST END AVE & 9	NNE 1/8 - 1/4 (0.164 mi.)	X301	651
CON EDISON SERVICE B EPA ID: NYP004476685	773 AMSTERDAM AVE	ENE 1/8 - 1/4 (0.165 mi.)	307	664
KAE LEE CLEANER EPA ID: NY0000228981	687 AMSTERDAM AVE	SSE 1/8 - 1/4 (0.166 mi.)	AC311	671
CON EDISON SERVICE B EPA ID: NYP004326062	215 RIVERSIDE DR FRO	W 1/8 - 1/4 (0.168 mi.)	R312	677
CON EDISON MANHOLE:	243 W 99TH ST FRONT	NE 1/8 - 1/4 (0.171 mi.)	AE318	690

EXECUTIVE SUMMARY

EPA ID: NYP004391363				
CON EDISON	93 & AMSTERDAM AV	SSE 1/8 - 1/4 (0.174 mi.)	Z322	699
EPA ID: NYP004660999				
CON EDISON	W 92 ST & WEST END A	SW 1/8 - 1/4 (0.174 mi.)	AF323	700
EPA ID: NYP004661872				
CON EDISON	206 W 99TH ST	ENE 1/8 - 1/4 (0.175 mi.)	T325	704
EPA ID: NYP004637955				
CON EDISON SERVICE B	157 W 95TH ST FRONT	SE 1/8 - 1/4 (0.177 mi.)	AD327	708
EPA ID: NYP004331005				
CONSOLIDATED EDISON	156 W. 95 STREET	SE 1/8 - 1/4 (0.183 mi.)	AD333	722
EPA ID: NYP004178547				
CON EDISON SERVICE B	810 WEST END AVE	NNE 1/8 - 1/4 (0.184 mi.)	X336	727
EPA ID: NYP004441929				
PETCO STORE #1750	2475 BROADWAY	SSW 1/8 - 1/4 (0.184 mi.)	V337	729
EPA ID: NYR000202333				
CON EDISON - SERVICE	140 W 97 ST AND 5 AV	E 1/8 - 1/4 (0.184 mi.)	AA338	733
EPA ID: NYP004185567				
CON EDISON SERVICE B	292 W 92ND ST	SSW 1/8 - 1/4 (0.185 mi.)	AF341	740
EPA ID: NYP004275681				
CON EDISON	245 W 99TH ST	NNE 1/8 - 1/4 (0.188 mi.)	AE350	757
EPA ID: NYP004533345				
CON EDISON	120 W 97 ST	E 1/8 - 1/4 (0.189 mi.)	AA353	762
EPA ID: NYP004691648				
CONSOLIDATED EDISON	120 WEST 97 STREET	E 1/8 - 1/4 (0.189 mi.)	AA354	763
EPA ID: NYP004178539				
PUBLIC SCHOOL 163M	163 W 97TH ST	E 1/8 - 1/4 (0.190 mi.)	AG356	767
EPA ID: NYR000182907				
CON EDISON SERVICE B	125 W 96TH ST W OF C	ESE 1/8 - 1/4 (0.200 mi.)	AA367	792
EPA ID: NYP004250122				
CONSOLIDATED EDISON	143 W. 95TH. STREET	SE 1/8 - 1/4 (0.202 mi.)	AD369	796
EPA ID: NYP004179081				
CON ED	99TH ST & RIVERSIDE	N 1/8 - 1/4 (0.202 mi.)	AB371	798
EPA ID: NYP004758769				
CON EDISON	161 W 93RD ST	SSE 1/8 - 1/4 (0.211 mi.)	AC381	818
EPA ID: NYP004647681				
TOP NOTCH CLEANERS	650 AMSTERDAM AVE	S 1/8 - 1/4 (0.211 mi.)	AJ383	821
EPA ID: NY0000197103				
CON EDISON	W 100TH ST & WEST EN	NNE 1/8 - 1/4 (0.212 mi.)	AH385	827
EPA ID: NYP004189437				
CON EDISON	W 100TH ST & WEST EN	NNE 1/8 - 1/4 (0.212 mi.)	AH386	830
EPA ID: NYP004192647				
CON EDISON	W 92ND ST & AMSTERDA	S 1/8 - 1/4 (0.212 mi.)	AJ387	834
EPA ID: NYP004192977				
CON EDISON SERVICE B	134 W 92ND ST & AMST	S 1/8 - 1/4 (0.213 mi.)	AJ388	836
EPA ID: NYP004327458				
CON EDISON SERVICE B	152 W 92ND ST & AMST	S 1/8 - 1/4 (0.213 mi.)	AJ389	838

EXECUTIVE SUMMARY

EPA ID: NYP004327474				
CON EDISON SERVICE B	140 W 92ND ST & AMST	S 1/8 - 1/4 (0.213 mi.)	AJ390	841
EPA ID: NYP004327441				
CON EDISON SERVICE B	148 W 92ND ST & AMST	S 1/8 - 1/4 (0.213 mi.)	AJ391	844
EPA ID: NYP004327391				
CON EDISON SERVICE B	137 W 95TH ST	SE 1/8 - 1/4 (0.214 mi.)	AD393	848
EPA ID: NYP004456588				
CON EDISON	639 WEST END AVE	SW 1/8 - 1/4 (0.215 mi.)	AF395	853
EPA ID: NYP004638862				
K M FRENCH CLEANERS	2463 BROADWAY	SSW 1/8 - 1/4 (0.217 mi.)	AM398	861
EPA ID: NYR000007419				
RESIDENTIAL/COOPERAT	215 W 91ST ST	S 1/8 - 1/4 (0.219 mi.)	AM401	868
EPA ID: NYP004242269				
CON EDISON	259 W 100TH ST	NNE 1/8 - 1/4 (0.220 mi.)	AH404	876
EPA ID: NYP004165726				
CON EDISON	307 W 91ST ST E OF R	SW 1/8 - 1/4 (0.221 mi.)	AL408	886
EPA ID: NYP004204012				
CON EDISON	309 W 91 ST	SW 1/8 - 1/4 (0.222 mi.)	AL409	889
EPA ID: NYP004639043				
NYC DEPT OF EDUCATIO	154 W 93RD ST	SSE 1/8 - 1/4 (0.224 mi.)	AJ410	891
EPA ID: NYR000083006				
CON EDISON SERVICE B	322 W 100TH ST FRONT	N 1/8 - 1/4 (0.225 mi.)	AK413	902
EPA ID: NYP004333555				
CON EDISON SERVICE B	149 W 93RD ST	SSE 1/8 - 1/4 (0.225 mi.)	AN414	904
EPA ID: NYP004248635				
CON EDISON	313 W 91 ST	SW 1/8 - 1/4 (0.226 mi.)	AL416	908
EPA ID: NYP004639035				
CON EDISON	130 W 95TH ST	SE 1/8 - 1/4 (0.226 mi.)	AO418	910
EPA ID: NYP004490116				
POTENTIAL JEWISH HOM	125 WEST 97TH STREET	E 1/8 - 1/4 (0.227 mi.)	AG421	914
EPA ID: NYP004833964				
CON EDISON	315 W 91ST ST	SW 1/8 - 1/4 (0.227 mi.)	AL422	932
EPA ID: NYP004823320				
CON EDISON SERVICE B	128 W 95TH ST	SE 1/8 - 1/4 (0.229 mi.)	AO426	941
EPA ID: NYP004425690				
CON EDISON	317 W 91 ST	SW 1/8 - 1/4 (0.231 mi.)	AL427	943
EPA ID: NYP004638870				
CONSOLIDATED EDISON	311 W 100TH ST	N 1/8 - 1/4 (0.234 mi.)	AH430	948
EPA ID: NYP004187381				
CONED	311 W 100 ST	N 1/8 - 1/4 (0.234 mi.)	AH431	949
EPA ID: NYP004179105				
CON EDISON	124 W 95TH ST E OF A	SE 1/8 - 1/4 (0.237 mi.)	AO436	959
EPA ID: NYP004200432				
CON EDISON SERVICE B	641 AMSTERDAM AVE FR	S 1/8 - 1/4 (0.242 mi.)	441	969
EPA ID: NYP004323986				
CON EDISON SERVICE B	164-66 W 92ND ST & A	S 1/8 - 1/4 (0.242 mi.)	AJ442	971

EXECUTIVE SUMMARY

EPA ID: NYP004326807				
CONSOLIDATED EDISON EPA ID: NYP004060208	VS629-125 W 97TH ST	E 1/8 - 1/4 (0.244 mi.)	445	977
ONE HOUR FRENCH CLEA EPA ID: NYD103094314	2651 BROADWAY	NE 1/8 - 1/4 (0.246 mi.)	AP449	985
HUDSON DRY CLEANERS EPA ID: NYD986966661	2655 BROADWAY	NE 1/8 - 1/4 (0.246 mi.)	AP450	988
CON EDISON SERVICE B EPA ID: NYP004331617	112-114 W 100TH ST &	ENE 1/8 - 1/4 (0.246 mi.)	AI453	998
OXFORD CLEANERS EPA ID: NYD981087844	2644 BROADWAY	NE 1/8 - 1/4 (0.247 mi.)	AP455	1001
CON EDISON SERVICE B EPA ID: NYP004226389	2448 BROADWAY	SSW 1/8 - 1/4 (0.248 mi.)	AM456	1006
CON EDISON SERVICE B EPA ID: NYP004327466	129 W 92ND ST FRONT	SSE 1/8 - 1/4 (0.250 mi.)	AJ458	1012

<u>Lower Elevation</u>	<u>Address</u>	<u>Direction / Distance</u>	<u>Map ID</u>	<u>Page</u>
CON EDISON EPA ID: NYP004634144	F/O 720 WEST END AV	W 0 - 1/8 (0.027 mi.)	A17	71
NYC BD OF ED - PUBLI EPA ID: NYR000003855	735 WESTEND AVE	NNW 0 - 1/8 (0.029 mi.)	A22	78
VERIZON NEW YORK INC EPA ID: NYP000949545	95 ST & WEST END AVE	WSW 0 - 1/8 (0.037 mi.)	A25	85
CON EDISON EPA ID: NYP004778098	W 95TH ST & BROADWAY	WSW 0 - 1/8 (0.037 mi.)	A26	86
CON EDISON EPA ID: NYP004767463	W 95TH ST & WEST END	WSW 0 - 1/8 (0.037 mi.)	A29	90
EXXON CO USA - SERVI EPA ID: NYD986894582	303 W 96TH ST	NW 0 - 1/8 (0.072 mi.)	B60	149
96TH STREET AUTO CAR EPA ID: NYD986992048	315 W 96TH ST	NW 0 - 1/8 (0.087 mi.)	I102	249
CON EDISON EPA ID: NYP004611992	323 W 96 ST	NW 0 - 1/8 (0.098 mi.)	I120	282
CON EDISON EPA ID: NYP004611984	323 W 96 ST	NW 0 - 1/8 (0.098 mi.)	I124	292
CON EDISON SERVICE B EPA ID: NYP004328092	325 W 96TH ST FRONT	NW 0 - 1/8 (0.119 mi.)	I177	391
CONED EPA ID: NYP004178257	319 W 94TH ST	W 0 - 1/8 (0.119 mi.)	M181	399
NYCDOT BIN 2246970 - EPA ID: NYR000048439	W 96TH ST OVER RIVER	NW 0 - 1/8 (0.122 mi.)	I192	416
258 RIVERSIDE OWNERS EPA ID: NYR000066001	258 RIVERSIDE DR	NNW 1/8 - 1/4 (0.135 mi.)	P234	496
CON EDISON EPA ID: NYP004328084	W 96TH ST & RIVERSID	NW 1/8 - 1/4 (0.137 mi.)	U239	508
CONSOLIDATED EDISON	W 96 ST AND EAST RIV	NW 1/8 - 1/4 (0.137 mi.)	U240	509

EXECUTIVE SUMMARY

EPA ID: NYP004187332				
CON EDISON SERVICE B	222 RIVERSIDE DR FRO	W 1/8 - 1/4 (0.164 mi.)	W305	659
EPA ID: NYP004326070				
NYC DEP	W 95TH ST & RIVERSID	WNW 1/8 - 1/4 (0.165 mi.)	W306	662
EPA ID: NYP003663499				

NJ MANIFEST: Hazardous waste manifest information.

A review of the NJ MANIFEST list, as provided by EDR, and dated 12/31/2016 has revealed that there are 32 NJ MANIFEST sites within approximately 0.25 miles of the target property.

<u>Equal/Higher Elevation</u>	<u>Address</u>	<u>Direction / Distance</u>	<u>Map ID</u>	<u>Page</u>
CON EDISON SERVICE B EPA ID: NYP004217984	W 96TH ST & BROADWAY	E 0 - 1/8 (0.039 mi.)	C32	95
CON EDISON EPA Id: NYP004809780	263 W 94TH ST	SSW 0 - 1/8 (0.071 mi.)	F56	142
CON EDISON SERVICE B EPA Id: NYP004247973	760 W END AVE	NNE 0 - 1/8 (0.078 mi.)	B78	194
CON EDISON - SERVICE EPA Id: NYP004188009	W 94 ST AND WEST EN	SW 0 - 1/8 (0.080 mi.)	E85	204
CON EDISON - SERVICE EPA Id: NYP004187993	W 94 ST AND WEST END	SW 0 - 1/8 (0.080 mi.)	E87	207
CON EDISON - SERVICE EPA Id: NYP004187985	W 94 ST AND WEST END	SW 0 - 1/8 (0.080 mi.)	E89	212
CON EDISON EPA Id: NYP004774279	240 W 98TH ST	NE 0 - 1/8 (0.100 mi.)	G131	312
CON EDISON SERVICE B EPA Id: NYP004248601	730 AMSTERDAM AVE &	ESE 0 - 1/8 (0.107 mi.)	K141	323
CON EDISON MANHOLE 5 EPA ID: NYP004221115	W 98TH ST & WEST END	NNE 0 - 1/8 (0.116 mi.)	J167	372
CON EDISON EPA Id: NYP004213047	W 98TH ST & BROADWAY	NE 0 - 1/8 (0.118 mi.)	H174	385
CON EDISON EPA Id: NYP004777173	301 W 93RD ST	SW 0 - 1/8 (0.120 mi.)	N182	401
CON EDISON EPA Id: NYP004754396	W 96TH ST & AMSTERDA	ESE 0 - 1/8 (0.124 mi.)	K206	443
CON EDISON EPA Id: NYP004756326	W 96TH ST & AMSTERDA	ESE 0 - 1/8 (0.124 mi.)	K207	445
MID WEST CLEANERS EPA Id: NYD007567084	733 AMSTERDAM AVENUE	ESE 1/8 - 1/4 (0.130 mi.)	K226	478
CON EDISON SERVICE B EPA ID: NYP004223822	215 W 98TH ST E OF B	ENE 1/8 - 1/4 (0.135 mi.)	T235	499
CON EDISON EPA Id: NYP004213997	W 97TH ST & AMSTERDA	E 1/8 - 1/4 (0.138 mi.)	Q244	530
CON EDISON EPA Id: NYP004748125	210 RIVERSIDE DR	WSW 1/8 - 1/4 (0.163 mi.)	R295	644
CON EDISON SERVICE B	257 W 92ND ST	SSW 1/8 - 1/4 (0.164 mi.)	V298	648

EXECUTIVE SUMMARY

EPA Id: NYP004279220				
CON EDISON - SERVICE	140 W 97 ST AND 5 AV	E 1/8 - 1/4 (0.184 mi.)	AA338	733
EPA Id: NYP004185567				
CON EDISON SERVICE B	292 W 92ND ST	SSW 1/8 - 1/4 (0.185 mi.)	AF343	744
EPA Id: NYP004275681				
CON EDISON SERVICE B	125 W 96TH ST W OF C	ESE 1/8 - 1/4 (0.200 mi.)	AA368	794
EPA Id: NYP004250122				
CON EDISON	99TH ST & RIVERSIDE	N 1/8 - 1/4 (0.202 mi.)	AB370	797
EPA Id: NYP004758769				
CON EDISON	W 100TH ST & WEST EN	NNE 1/8 - 1/4 (0.212 mi.)	AH385	827
EPA ID: NYP004189437				
CON EDISON	W 100TH ST & WEST EN	NNE 1/8 - 1/4 (0.212 mi.)	AH386	830
EPA ID: NYP004192647				
CON EDISON MANHOLE 1	215 WEST 91 STREET	S 1/8 - 1/4 (0.219 mi.)	AM402	871
EPA Id: NYP004242269				
CON EDISON	259 W 100TH ST	NNE 1/8 - 1/4 (0.220 mi.)	AH404	876
EPA ID: NYP004165726				
CON EDISON	307 W 91ST ST E OF R	SW 1/8 - 1/4 (0.221 mi.)	AL408	886
EPA ID: NYP004204012				
CON EDISON SERVICE B	149 W 93RD ST	SSE 1/8 - 1/4 (0.225 mi.)	AN415	906
EPA Id: NYP004248635				
CON EDISON	125 W 97TH ST	E 1/8 - 1/4 (0.227 mi.)	AG419	912
EPA Id: NYP004833964				
CON EDISON SERVICE B	2448 BROADWAY	SSW 1/8 - 1/4 (0.248 mi.)	AM456	1006
EPA ID: NYP004226389				

<u>Lower Elevation</u>	<u>Address</u>	<u>Direction / Distance</u>	<u>Map ID</u>	<u>Page</u>
CON EDISON EPA Id: NYP004767463	W 95TH ST & WEST END	WSW 0 - 1/8 (0.037 mi.)	A28	89
CON EDISON - MANHOLE EPA Id: NYP004187332	W 96 ST AND EAST RI	NW 1/8 - 1/4 (0.137 mi.)	U241	511

PA MANIFEST: Hazardous waste manifest information.

A review of the PA MANIFEST list, as provided by EDR, and dated 12/31/2016 has revealed that there are 3 PA MANIFEST sites within approximately 0.25 miles of the target property.

<u>Equal/Higher Elevation</u>	<u>Address</u>	<u>Direction / Distance</u>	<u>Map ID</u>	<u>Page</u>
CVS # 6066 Generator EPA Id: NYR000193557	2495 BROADWAY	SSW 1/8 - 1/4 (0.137 mi.)	V242	513
CVS PHARMACY # 2360 Generator EPA Id: NYR000193581	743 AMSTERDAM AVE	ESE 1/8 - 1/4 (0.139 mi.)	Q253	554
CON EDISON Generator EPA Id: NYP004717559	183 W 97TH ST	E 1/8 - 1/4 (0.151 mi.)	Q274	598

EXECUTIVE SUMMARY

EDR HIGH RISK HISTORICAL RECORDS

EDR Exclusive Records

EDR Hist Auto: EDR has searched selected national collections of business directories and has collected listings of potential gas station/filling station/service station sites that were available to EDR researchers. EDR's review was limited to those categories of sources that might, in EDR's opinion, include gas station/filling station/service station establishments. The categories reviewed included, but were not limited to gas, gas station, gasoline station, filling station, auto, automobile repair, auto service station, service station, etc. This database falls within a category of information EDR classifies as "High Risk Historical Records", or HRHR. EDR's HRHR effort presents unique and sometimes proprietary data about past sites and operations that typically create environmental concerns, but may not show up in current government records searches.

A review of the EDR Hist Auto list, as provided by EDR, has revealed that there are 3 EDR Hist Auto sites within approximately 0.125 miles of the target property.

<u>Equal/Higher Elevation</u>	<u>Address</u>	<u>Direction / Distance</u>	<u>Map ID</u>	<u>Page</u>
LENMAR GARAGE CORP	215 W 95TH ST	SE 0 - 1/8 (0.065 mi.)	C47	129
<u>Lower Elevation</u>	<u>Address</u>	<u>Direction / Distance</u>	<u>Map ID</u>	<u>Page</u>
ATLAS GARAGE CORP	303 WEST 96TH STREET	NW 0 - 1/8 (0.072 mi.)	B61	152
323 ASSOCIATES INC	323 W 96TH ST	NW 0 - 1/8 (0.098 mi.)	I123	291

EDR Hist Cleaner: EDR has searched selected national collections of business directories and has collected listings of potential dry cleaner sites that were available to EDR researchers. EDR's review was limited to those categories of sources that might, in EDR's opinion, include dry cleaning establishments. The categories reviewed included, but were not limited to dry cleaners, cleaners, laundry, laundromat, cleaning/laundry, wash & dry etc. This database falls within a category of information EDR classifies as "High Risk Historical Records", or HRHR. EDR's HRHR effort presents unique and sometimes proprietary data about past sites and operations that typically create environmental concerns, but may not show up in current government records searches.

A review of the EDR Hist Cleaner list, as provided by EDR, has revealed that there are 11 EDR Hist Cleaner sites within approximately 0.125 miles of the target property.

<u>Equal/Higher Elevation</u>	<u>Address</u>	<u>Direction / Distance</u>	<u>Map ID</u>	<u>Page</u>
97TH STREET CLEANERS	251 W 95TH ST BSMT	SSE 0 - 1/8 (0.028 mi.)	A20	77
MAXENE YORK INC	2528 BROADWAY	SSE 0 - 1/8 (0.075 mi.)	D68	171
DAMON CLEANERS INC	2517 BROADWAY	S 0 - 1/8 (0.088 mi.)	F106	257
NEW GEM CLEANERS	204 W 96TH ST	ESE 0 - 1/8 (0.089 mi.)	K111	264
AMERY S DRY CLEANING	241 W 97TH ST PH 2	ENE 0 - 1/8 (0.090 mi.)	H114	271
MONTERREY CLEANERS	207 W 94TH ST	SSE 0 - 1/8 (0.104 mi.)	L136	318
HO BO CLEANERS LTD*	2510 BROADWAY	S 0 - 1/8 (0.108 mi.)	L148	335
MONO CLEANERS	2592 BROADWAY	ENE 0 - 1/8 (0.113 mi.)	H160	358
CHOW LOW KAM LAUNDRY	251 W 93RD ST	SSW 0 - 1/8 (0.116 mi.)	F173	385
K & T CLEANERS	710 AMSTERDAM AVE	SE 0 - 1/8 (0.121 mi.)	O191	416
YORKER CLEANERS TAIL	712 AMSTERDAM AVE	SE 0 - 1/8 (0.123 mi.)	O195	423

EXECUTIVE SUMMARY

Due to poor or inadequate address information, the following sites were not mapped. Count: 5 records.

<u>Site Name</u>	<u>Database(s)</u>
SWEDISH COTTAGE	NY LTANKS
76TH ST BET. BROADWAY	NY LTANKS
CENTRAL PARK - TTF	NY LTANKS
CE - W. 65TH ST. MGP	NY VCP
APA TRANSPORT CO (PROPOSED RECREAT	NJ VCP

OVERVIEW MAP - 5095471.2S

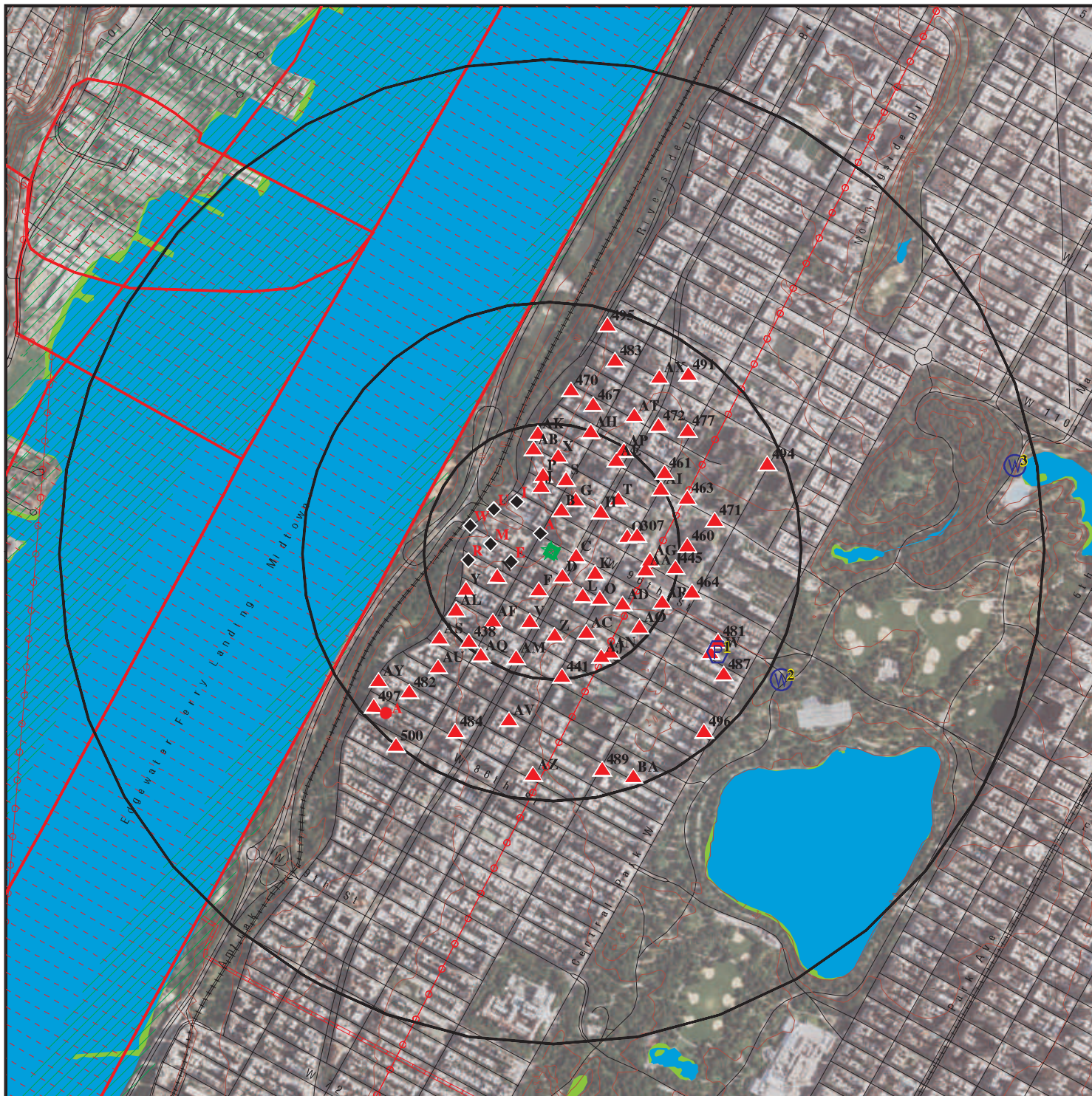

Target Property

Sites at elevations higher than or equal to the target property

Sites at elevations lower than the target property

Manufactured Gas Plants

National Priority List Sites

Dept. Defense Sites

Indian Reservations BIA

County Boundary

Power transmission lines

Pipelines

100-year flood zone

500-year flood zone

National Wetland Inventory

State Wetlands

Upgradient Area

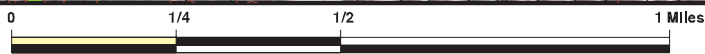







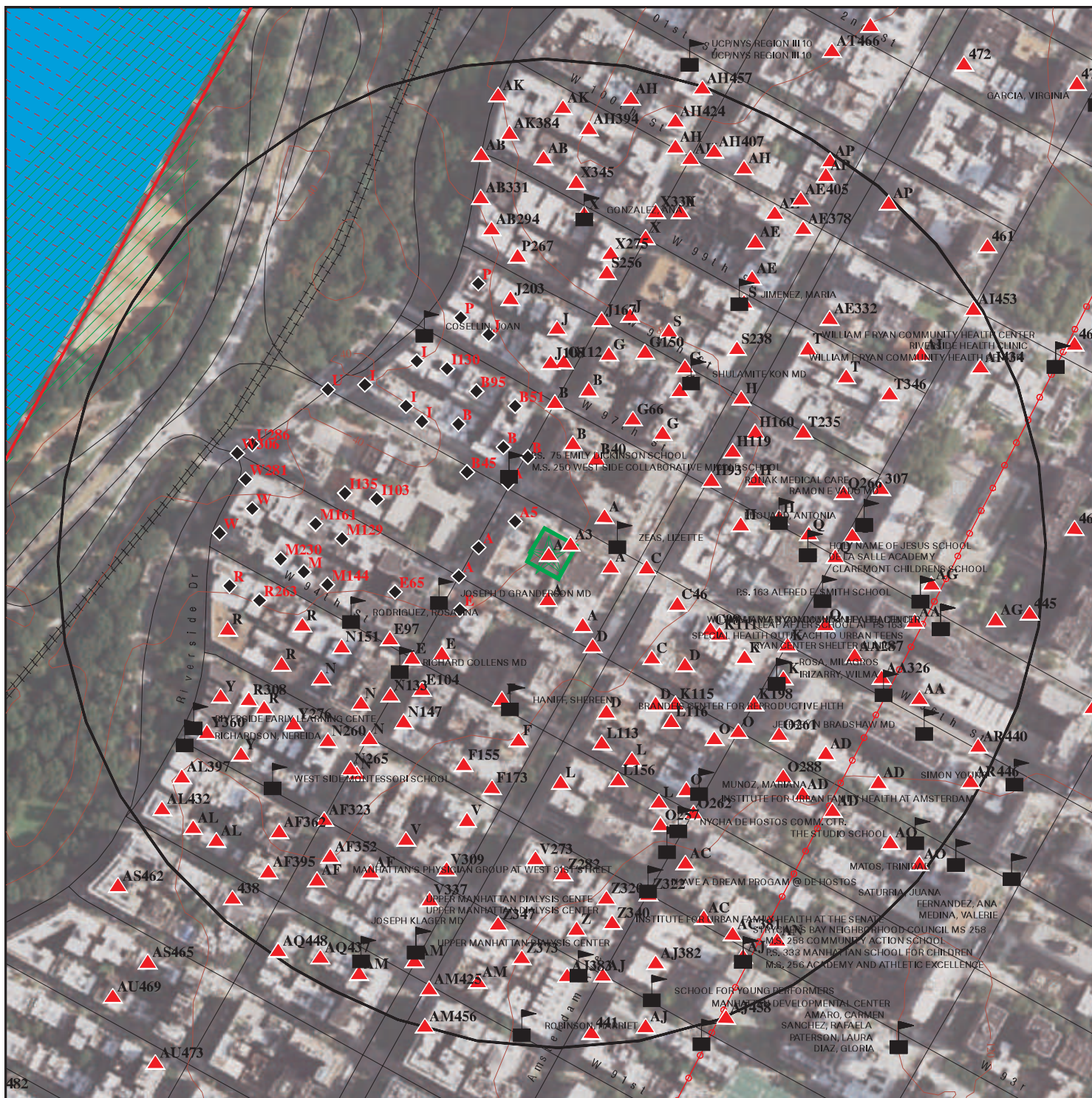

This report includes Interactive Map Layers to display and/or hide map information. The legend includes only those icons for the default map view.

SITE NAME: 266-270 West 96th Street
 ADDRESS: 266-270 West 96th Street
 New York NY 10025
 LAT/LONG: 40.794752 / 73.972787

CLIENT: Langan Engineering, Inc.
 CONTACT: Kimberly Del Col
 INQUIRY #: 5095471.2s
 DATE: November 02, 2017 4:16 pm

DETAIL MAP - 5095471.2S



-  Target Property
-  Sites at elevations higher than or equal to the target property
-  Sites at elevations lower than the target property
-  Manufactured Gas Plants
-  Sensitive Receptors
-  National Priority List Sites
-  Dept. Defense Sites

-  Indian Reservations BIA
-  Power transmission lines
-  100-year flood zone
-  500-year flood zone
-  National Wetland Inventory
-  State Wetlands

This report includes Interactive Map Layers to display and/or hide map information. The legend includes only those icons for the default map view.

SITE NAME: 266-270 West 96th Street
 ADDRESS: 266-270 West 96th Street
 New York NY 10025
 LAT/LONG: 40.794752 / 73.972787

CLIENT: Langan Engineering, Inc.
 CONTACT: Kimberly Del Col
 INQUIRY #: 5095471.2s
 DATE: November 02, 2017 4:26 pm

MAP FINDINGS SUMMARY

Database	Search Distance (Miles)	Target Property	< 1/8	1/8 - 1/4	1/4 - 1/2	1/2 - 1	> 1	Total Plotted
STANDARD ENVIRONMENTAL RECORDS								
<i>Federal NPL site list</i>								
NPL	1.000		0	0	1	0	NR	1
Proposed NPL	1.000		0	0	0	0	NR	0
NPL LIENS	TP		NR	NR	NR	NR	NR	0
<i>Federal Delisted NPL site list</i>								
Delisted NPL	1.000		0	0	0	0	NR	0
<i>Federal CERCLIS list</i>								
FEDERAL FACILITY	0.500		0	0	0	NR	NR	0
SEMS	0.500		0	0	1	NR	NR	1
<i>Federal CERCLIS NFRAP site list</i>								
SEMS-ARCHIVE	0.500		0	0	0	NR	NR	0
<i>Federal RCRA CORRACTS facilities list</i>								
CORRACTS	1.000		0	0	0	0	NR	0
<i>Federal RCRA non-CORRACTS TSD facilities list</i>								
RCRA-TSDF	0.500		0	0	0	NR	NR	0
<i>Federal RCRA generators list</i>								
RCRA-LQG	0.250		4	7	NR	NR	NR	11
RCRA-SQG	0.250		2	2	NR	NR	NR	4
RCRA-CESQG	0.250		3	8	NR	NR	NR	11
<i>Federal institutional controls / engineering controls registries</i>								
LUCIS	0.500		0	0	0	NR	NR	0
US ENG CONTROLS	0.500		0	0	1	NR	NR	1
US INST CONTROL	0.500		0	0	1	NR	NR	1
<i>Federal ERNS list</i>								
ERNS	TP		NR	NR	NR	NR	NR	0
<i>State- and tribal - equivalent CERCLIS</i>								
NY SHWS	1.000		0	0	0	0	NR	0
NJ SHWS	1.000		0	0	0	0	NR	0
NY VAPOR REOPENED	1.000		0	0	0	0	NR	0
<i>State and tribal landfill and/or solid waste disposal site lists</i>								
NY SWF/LF	0.500		0	0	0	NR	NR	0
NJ SWF/LF	0.500		0	0	0	NR	NR	0
<i>State and tribal leaking storage tank lists</i>								
INDIAN LUST	0.500		0	0	0	NR	NR	0

MAP FINDINGS SUMMARY

Database	Search Distance (Miles)	Target Property	< 1/8	1/8 - 1/4	1/4 - 1/2	1/2 - 1	> 1	Total Plotted
NY LTANKS	0.500		7	14	41	NR	NR	62
NY HIST LTANKS	0.500		0	0	0	NR	NR	0
<i>State and tribal registered storage tank lists</i>								
FEMA UST	0.250		0	0	NR	NR	NR	0
NY UST	0.250		11	5	NR	NR	NR	16
NJ UST	0.250		0	0	NR	NR	NR	0
NY CBS UST	0.250		0	0	NR	NR	NR	0
NY MOSF UST	0.500		0	0	0	NR	NR	0
NY CBS	0.250		0	0	NR	NR	NR	0
NY MOSF	0.500		0	0	0	NR	NR	0
NY AST	0.250		62	106	NR	NR	NR	168
NY CBS AST	0.250		0	0	NR	NR	NR	0
NY MOSF AST	0.500		0	0	0	NR	NR	0
INDIAN UST	0.250		0	0	NR	NR	NR	0
NY TANKS	0.250		0	0	NR	NR	NR	0
<i>State and tribal institutional control / engineering control registries</i>								
NY RES DECL	0.125		0	NR	NR	NR	NR	0
NY ENG CONTROLS	0.500		0	0	0	NR	NR	0
NJ ENG CONTROLS	0.500		0	0	0	NR	NR	0
NY INST CONTROL	0.500		0	0	0	NR	NR	0
NJ INST CONTROL	0.500		0	0	0	NR	NR	0
<i>State and tribal voluntary cleanup sites</i>								
NY VCP	0.500		0	0	0	NR	NR	0
NJ VCP	0.500		0	0	0	NR	NR	0
INDIAN VCP	0.500		0	0	0	NR	NR	0
<i>State and tribal Brownfields sites</i>								
NY BROWNFIELDS	0.500		0	0	1	NR	NR	1
NJ BROWNFIELDS	0.500		0	0	0	NR	NR	0
NY ERP	0.500		0	0	0	NR	NR	0
<u>ADDITIONAL ENVIRONMENTAL RECORDS</u>								
<i>Local Brownfield lists</i>								
US BROWNFIELDS	0.500		0	0	0	NR	NR	0
<i>Local Lists of Landfill / Solid Waste Disposal Sites</i>								
NY SWRCY	0.500		0	0	0	NR	NR	0
NY SWTIRE	0.500		0	0	0	NR	NR	0
NJ SWRCY	0.500		0	0	0	NR	NR	0
INDIAN ODI	0.500		0	0	0	NR	NR	0
DEBRIS REGION 9	0.500		0	0	0	NR	NR	0
ODI	0.500		0	0	0	NR	NR	0
IHS OPEN DUMPS	0.500		0	0	0	NR	NR	0
<i>Local Lists of Hazardous waste / Contaminated Sites</i>								
US HIST CDL	TP		NR	NR	NR	NR	NR	0

MAP FINDINGS SUMMARY

Database	Search Distance (Miles)	Target Property	< 1/8	1/8 - 1/4	1/4 - 1/2	1/2 - 1	> 1	Total Plotted
NY DEL SHWS	1.000		0	0	0	0	NR	0
US CDL	TP		NR	NR	NR	NR	NR	0
Local Lists of Registered Storage Tanks								
NY HIST UST	0.250		0	0	NR	NR	NR	0
NY HIST AST	TP		NR	NR	NR	NR	NR	0
Local Land Records								
NY LIENS	TP		NR	NR	NR	NR	NR	0
NJ LIENS	TP		NR	NR	NR	NR	NR	0
LIENS 2	TP		NR	NR	NR	NR	NR	0
Records of Emergency Release Reports								
HMIRS	TP		NR	NR	NR	NR	NR	0
NY Spills	0.125	1	48	NR	NR	NR	NR	49
NY Hist Spills	0.125		0	NR	NR	NR	NR	0
NY SPILLS 90	0.125		1	NR	NR	NR	NR	1
NJ SPILLS 90	0.125		0	NR	NR	NR	NR	0
NY SPILLS 80	0.125		0	NR	NR	NR	NR	0
NJ SPILLS 80	0.125		0	NR	NR	NR	NR	0
Other Ascertainable Records								
RCRA NonGen / NLR	0.250	1	34	55	NR	NR	NR	90
FUDS	1.000		0	0	0	0	NR	0
DOD	1.000		0	0	0	0	NR	0
SCRD DRYCLEANERS	0.500		0	0	0	NR	NR	0
US FIN ASSUR	TP		NR	NR	NR	NR	NR	0
EPA WATCH LIST	TP		NR	NR	NR	NR	NR	0
2020 COR ACTION	0.250		0	0	NR	NR	NR	0
TSCA	TP		NR	NR	NR	NR	NR	0
TRIS	TP		NR	NR	NR	NR	NR	0
SSTS	TP		NR	NR	NR	NR	NR	0
ROD	1.000		0	0	1	0	NR	1
RMP	TP		NR	NR	NR	NR	NR	0
RAATS	TP		NR	NR	NR	NR	NR	0
PRP	TP		NR	NR	NR	NR	NR	0
PADS	TP		NR	NR	NR	NR	NR	0
ICIS	TP		NR	NR	NR	NR	NR	0
FTTS	TP		NR	NR	NR	NR	NR	0
MLTS	TP		NR	NR	NR	NR	NR	0
COAL ASH DOE	TP		NR	NR	NR	NR	NR	0
COAL ASH EPA	0.500		0	0	0	NR	NR	0
PCB TRANSFORMER	TP		NR	NR	NR	NR	NR	0
RADINFO	TP		NR	NR	NR	NR	NR	0
HIST FTTS	TP		NR	NR	NR	NR	NR	0
DOT OPS	TP		NR	NR	NR	NR	NR	0
CONSENT	1.000		0	0	1	0	NR	1
INDIAN RESERV	1.000		0	0	0	0	NR	0
FUSRAP	1.000		0	0	0	0	NR	0
UMTRA	0.500		0	0	0	NR	NR	0
LEAD SMELTERS	TP		NR	NR	NR	NR	NR	0

MAP FINDINGS SUMMARY

Database	Search Distance (Miles)	Target Property	< 1/8	1/8 - 1/4	1/4 - 1/2	1/2 - 1	> 1	Total Plotted
US AIRS	TP		NR	NR	NR	NR	NR	0
US MINES	0.250		0	0	NR	NR	NR	0
ABANDONED MINES	0.250		0	0	NR	NR	NR	0
FINDS	TP	1	NR	NR	NR	NR	NR	1
DOCKET HWC	TP		NR	NR	NR	NR	NR	0
UXO	1.000		0	0	0	0	NR	0
ECHO	TP	1	NR	NR	NR	NR	NR	1
FUELS PROGRAM	0.250		0	0	NR	NR	NR	0
NY AIRS	TP		NR	NR	NR	NR	NR	0
NJ AIRS	TP		NR	NR	NR	NR	NR	0
NY COAL ASH	0.500		0	0	0	NR	NR	0
NJ COAL ASH	0.500		0	0	0	NR	NR	0
NY DRYCLEANERS	0.250		5	7	NR	NR	NR	12
NJ DRYCLEANERS	0.250		0	0	NR	NR	NR	0
NY E DESIGNATION	0.125		1	NR	NR	NR	NR	1
NJ Financial Assurance	TP		NR	NR	NR	NR	NR	0
NY Financial Assurance	TP		NR	NR	NR	NR	NR	0
NY HSWDS	0.500		0	0	0	NR	NR	0
NY MANIFEST	0.250	1	46	94	NR	NR	NR	141
NJ MANIFEST	0.250		14	18	NR	NR	NR	32
PA MANIFEST	0.250		0	3	NR	NR	NR	3
NJ NPDES	TP		NR	NR	NR	NR	NR	0
NY SPDES	TP		NR	NR	NR	NR	NR	0
NY UIC	TP		NR	NR	NR	NR	NR	0
NJ UIC	TP		NR	NR	NR	NR	NR	0

EDR HIGH RISK HISTORICAL RECORDS

EDR Exclusive Records

EDR MGP	1.000		0	0	0	0	NR	0
EDR Hist Auto	0.125		3	NR	NR	NR	NR	3
EDR Hist Cleaner	0.125		11	NR	NR	NR	NR	11

EDR RECOVERED GOVERNMENT ARCHIVES

Exclusive Recovered Govt. Archives

NY RGA HWS	TP		NR	NR	NR	NR	NR	0
NJ RGA HWS	TP		NR	NR	NR	NR	NR	0
NY RGA LF	TP		NR	NR	NR	NR	NR	0
NJ RGA LF	TP		NR	NR	NR	NR	NR	0

- Totals --		5	252	319	48	0	0	624
-------------	--	---	-----	-----	----	---	---	-----

NOTES:

TP = Target Property

NR = Not Requested at this Search Distance

Sites may be listed in more than one database

Map ID
Direction
Distance
Elevation

MAP FINDINGS

Site

Database(s)

EDR ID Number
EPA ID Number

A1
Target
Property

NAACP
270 WEST 96TH ST
MANHATTAN, NY

NY Spills S103569308
N/A

Site 1 of 29 in cluster A

Actual:
60 ft.

SPILLS:

Facility ID: 9601086
Facility Type: ER
DER Facility ID: 118643
Site ID: 138772
DEC Region: 2
Spill Date: 1996-04-22
Spill Number/Closed Date: 9601086 / 1997-10-24
Spill Cause: Other
Spill Class: Known release with minimal potential for fire or hazard. DEC Response. Willing Responsible Party. Corrective action taken.

SWIS:

3101
Investigator: JMKRIMGO
Referred To: Not reported
Reported to Dept: 1996-04-22
CID: 349
Water Affected: Not reported
Spill Source: Commercial/Industrial
Spill Notifier: Responsible Party
Cleanup Ceased: Not reported
Cleanup Meets Std: False
Last Inspection: Not reported
Recommended Penalty: False
UST Trust: False
Remediation Phase: 0
Date Entered In Computer: 1996-04-22
Spill Record Last Update: 1997-10-24
Spiller Name: CAROL FREY
Spiller Company: BAERENKLAU FUEL OIL
Spiller Address: 740 JAMAICA AVE
Spiller City,St,Zip: QUEENS, NY
Spiller Company: 001
Contact Name: Not reported
Contact Phone: (212) 748-2323
DEC Memo: "Prior to Sept, 2004 data translation this spill Lead_DEC Field was KRIMGOLD "

Remarks: "back pressure less than 1 galloon"

Material:

Site ID: 138772
Operable Unit ID: 1032638
Operable Unit: 01
Material ID: 350908
Material Code: 0001A
Material Name: #2 fuel oil
Case No.: Not reported
Material FA: Petroleum
Quantity: 1.00
Units: Gallons
Recovered: 1.00
Resource Affected: Not reported
Oxygenate: Not reported

Map ID
Direction
Distance
Elevation

MAP FINDINGS

Site

Database(s)

EDR ID Number
EPA ID Number

NAACP (Continued)

S103569308

Tank Test:

**A2
Target
Property**

**CON EDISON SERVICE BOX: 16581
268 W 96TH ST & WESTEND AVE
NEW YORK, NY 10025**

**RCRA NonGen / NLR
FINDS
ECHO
NY MANIFEST**

**1016454513
NYP004328126**

Site 2 of 29 in cluster A

**Actual:
60 ft.**

RCRA NonGen / NLR:
Date form received by agency: 08/12/2013
Facility name: CON EDISON SERVICE BOX: 16581
Facility address: 268 W 96TH ST & WESTEND AVE
OPPOSITE
NEW YORK, NY 10025
EPA ID: NYP004328126
Mailing address: VING PL, 15TH FL NE
NEW YORK, NY 10003
Contact: THOMAS TEELING
Contact address: Not reported
Not reported
Contact country: Not reported
Contact telephone: 212-460-3770
Contact email: Not reported
EPA Region: 02
Classification: Non-Generator
Description: Handler: Non-Generators do not presently generate hazardous waste

Handler Activities Summary:

U.S. importer of hazardous waste: No
Mixed waste (haz. and radioactive): No
Recycler of hazardous waste: No
Transporter of hazardous waste: No
Treater, storer or disposer of HW: No
Underground injection activity: No
On-site burner exemption: No
Furnace exemption: No
Used oil fuel burner: No
Used oil processor: No
User oil refiner: No
Used oil fuel marketer to burner: No
Used oil Specification marketer: No
Used oil transfer facility: No
Used oil transporter: No

Historical Generators:

Date form received by agency: 07/12/2013
Site name: CON EDISON SERVICE BOX: 16581
Classification: Conditionally Exempt Small Quantity Generator

Violation Status: No violations found

FINDS:

Registry ID: 110056508444

Environmental Interest/Information System

Map ID
Direction
Distance
Elevation

MAP FINDINGS

Site

Database(s)

EDR ID Number
EPA ID Number

CON EDISON SERVICE BOX: 16581 (Continued)

1016454513

RCRAInfo is a national information system that supports the Resource Conservation and Recovery Act (RCRA) program through the tracking of events and activities related to facilities that generate, transport, and treat, store, or dispose of hazardous waste. RCRAInfo allows RCRA program staff to track the notification, permit, compliance, and corrective action activities required under RCRA.

[Click this hyperlink](#) while viewing on your computer to access additional FINDS: detail in the EDR Site Report.

ECHO:

Envid: 1016454513
Registry ID: 110056508444
DFR URL: <http://echo.epa.gov/detailed-facility-report?fid=110056508444>

NY MANIFEST:

Country: USA
EPA ID: NYP004328126
Facility Status: Not reported
Location Address 1: 253 W 96 ST
Code: BP
Location Address 2: SB #16581
Total Tanks: Not reported
Location City: NEW YORK
Location State: NY
Location Zip: 10024
Location Zip 4: Not reported

NY MANIFEST:

EPAID: NYP004328126
Mailing Name: CON EDISON
Mailing Contact: CON EDISON
Mailing Address 1: 4 IRVING PLACE 15TH FLOOR
Mailing Address 2: Not reported
Mailing City: NEW YORK
Mailing State: NY
Mailing Zip: 10003
Mailing Zip 4: Not reported
Mailing Country: USA
Mailing Phone: 2124603770

NY MANIFEST:

Document ID: Not reported
Manifest Status: Not reported
seq: Not reported
Year: 2013
Trans1 State ID: NJD003812047
Trans2 State ID: NJD003812047
Generator Ship Date: 07/12/2013
Trans1 Recv Date: 07/12/2013
Trans2 Recv Date: 07/15/2013
TSD Site Recv Date: 07/15/2013
Part A Recv Date: Not reported
Part B Recv Date: Not reported
Generator EPA ID: NYP004328126

Map ID
 Direction
 Distance
 Elevation

MAP FINDINGS

Site

Database(s)

EDR ID Number
 EPA ID Number

CON EDISON SERVICE BOX: 16581 (Continued)

1016454513

Trans1 EPA ID: Not reported
 Trans2 EPA ID: Not reported
 TSDF ID 1: NJD991291105
 TSDF ID 2: Not reported
 Manifest Tracking Number: 002085305GBF
 Import Indicator: N
 Export Indicator: N
 Discr Quantity Indicator: N
 Discr Type Indicator: N
 Discr Residue Indicator: N
 Discr Partial Reject Indicator: N
 Discr Full Reject Indicator: N
 Manifest Ref Number: Not reported
 Alt Facility RCRA ID: Not reported
 Alt Facility Sign Date: Not reported
 MGMT Method Type Code: H110
 Waste Code: Not reported
 Waste Code: Not reported
 Waste Code: Not reported
 Waste Code: Not reported
 Waste Code: Not reported
 Waste Code: Not reported
 Quantity: 400
 Units: P - Pounds
 Number of Containers: 1
 Container Type: TT - Cargo tank, tank trucks
 Handling Method: T Chemical, physical, or biological treatment.
 Specific Gravity: 1
 Waste Code: D008
 Waste Code 1_2: Not reported
 Waste Code 1_3: Not reported
 Waste Code 1_4: Not reported
 Waste Code 1_5: Not reported
 Waste Code 1_6: Not reported

[Click this hyperlink](#) while viewing on your computer to access additional NY_MANIFEST: detail in the EDR Site Report.

**NPL
 Region
 WNW
 1/4-1/2
 1422 ft.**

**HUDSON RIVER PCBs
 NO STREET APPLICABLE
 HUDSON RIVER, NY 12801**

**NPL 1000384273
 SEMS NYD980763841
 RCRA-SQG
 US ENG CONTROLS
 US INST CONTROL
 NY Spills
 ROD
 PRP
 CONSENT**

NPL:
 EPA ID: NYD980763841
 Cerclis ID: 202229
 EPA Region: 2
 Federal: N
 Final Date: 1984-09-21 00:00:00
 Site Score: 54.65999999999997
 Latitude: 43.110199999999999
 Longitude: -73.57649999999996

Map ID
Direction
Distance
Elevation

MAP FINDINGS

Site

Database(s)

EDR ID Number
EPA ID Number

HUDSON RIVER PCBS (Continued)

1000384273

Category Details:

NPL Status: Currently on the Final NPL
Category Description: Depth To Aquifer-<= 10 Feet
Category Value: 0

NPL Status: Currently on the Final NPL
Category Description: Distance To Nearest Population-> 0 And <= 1/4 Mile
Category Value: 10

Site Details:

Site Name: HUDSON RIVER PCBS
Site Status: Final
Site Zip: 12801
Site City: HUDSON RIVER
Site State: NY
Federal Site: No
Site County: WASHINGTON
EPA Region: 02
Date Proposed: 09/08/83
Date Deleted: Not reported
Date Finalized: 09/21/84

Substance Details:

NPL Status: Currently on the Final NPL
Substance ID: Not reported
Substance: Not reported
CAS #: Not reported
Pathway: Not reported
Scoring: Not reported

NPL Status: Currently on the Final NPL
Substance ID: A046
Substance: POLYCHLORINATED BIPHENYLS
CAS #: 1336-36-3
Pathway: AIR PATHWAY
Scoring: 4

NPL Status: Currently on the Final NPL
Substance ID: A046
Substance: POLYCHLORINATED BIPHENYLS
CAS #: 1336-36-3
Pathway: SURFACE WATER PATHWAY
Scoring: 4

Summary Details:

Conditions at listing September 1983): The Hudson River PCBs Site is a 40-mile stretch of the Hudson River between Mechanicville and Fort Edward, New York. General Electric Co. discharged an estimated 1.1 million pounds of PCBs into this stretch of river. The State has identified 40 hot spots, defined as sediments contaminated with greater than 50 parts per million (ppm) of PCBs. Also included in the site are five remnant areas, which are river sediments exposed when the level of the river was lowered due to removal of the Fort Edward Dam. The State has taken initial measures to stabilize the remnant areas from erosion. In September 1980, Congress passed an amendment to the Clean Water Act (CWA) that included the Hudson River PCB

Map ID
Direction
Distance
Elevation

MAP FINDINGS

Site

Database(s)

EDR ID Number
EPA ID Number

HUDSON RIVER PCBS (Continued)

1000384273

Reclamation Demonstration Project. Under this legislation, the EPA Administrator could authorize a 75 percent grant, not to exceed 20 million. EPA issued a final Environmental Impact Statement in October 1982 evaluating various dredging alternatives for a demonstration project. EPA has prepared a feasibility study to evaluate alternative remedial actions under CERCLA. The Administrator has determined that CERCLA funds may be used for remedial action at the remnant areas and for evaluating the effectiveness of the water supply system at Waterford, New York. Status June 1984): EPA has completed a draft feasibility study identifying alternatives for remedial action. A search for parties potentially responsible for wastes associated with the site has been completed, and EPA has sent letters to two potentially responsible parties notifying them of possible legal action under CERCLA.

Site Status Details:

NPL Status: Final
Proposed Date: 09/08/1983
Final Date: 09/21/1984
Deleted Date: Not reported

Narratives Details:

NPL Name: HUDSON RIVER PCBS
City: HUDSON RIVER
State: NY

SEMS:

Site ID: 202229
EPA ID: NYD980763841
Federal Facility: N
NPL: Currently on the Final NPL
Non NPL Status: Not reported

Following information was gathered from the prior CERCLIS update completed in 10/2013:

Site ID: 0202229
EPA ID: NYD980763841
Facility County: WASHINGTON
Short Name: HUDSON RIVER PCBS
Congressional District: 21
IFMS ID: 0284
SMSA Number: 2975
USGC Hydro Unit: 02020003
Federal Facility: Not a Federal Facility
DMNSN Number: 0.00000
Site Orphan Flag: N
RCRA ID: Not reported
USGS Quadrangle: Not reported
Site Init By Prog: Not reported
NFRAP Flag: Not reported
Parent ID: Not reported
RST Code: Not reported
EPA Region: 02
Classification: Waterways/Creeks/Rivers
Site Settings Code: SU
NPL Status: Currently on the Final NPL
DMNSN Unit Code: Not reported
RBRAC Code: Not reported
RResp Fed Agency Code: Not reported

Map ID
Direction
Distance
Elevation

MAP FINDINGS

Site

Database(s)

EDR ID Number
EPA ID Number

HUDSON RIVER PCBS (Continued)

1000384273

Non NPL Status: Not reported
Non NPL Status Date: / /
Site Fips Code: 36115
CC Concurrence Date: / /
CC Concurrence FY: Not reported
Alias EPA ID: Not reported
Site FUDS Flag: Not reported

CERCLIS Site Contact Name(s):

Contact ID: 13002796.00000
Contact Name: JENNIFER LAPOMA
Contact Tel: (212) 637-4328
Contact Title: Remedial Project Manager (RPM)
Contact Email: Not reported

CERCLIS Site Alias Name(s):

Alias ID: 101
Alias Name: HUDSON RIVER PCBS
Alias Address: Not reported
WARREN, NY
Alias ID: 102
Alias Name: HUDSON RIVER PCBS
Alias Address: NO STREET APPLICABLE
NO CITY APPLICABLE, NY 12801
Alias ID: 103
Alias Name: HUDSON RIVER PCBS
Alias Address: NO STREET APPLICABLE
HUDSON RIVER, NY 12801
Alias Comments: Not reported

Site Description: The Hudson River PCBs Site includes a nearly 200 river-mile stretch of the Hudson River in eastern New York State from the Village of Hudson Falls to the Battery in New York City. The Hudson River has been designated an American Heritage River because of its important role in American history and culture. This federal Superfund Record of Decision (ROD) addresses the risks to people and ecological receptors associated with polychlorinated biphenyls (PCBs) in the in-place sediments of the Upper Hudson River. The Site is divided into the Upper Hudson River which is the length of river between Hudson Falls and the Federal Dam at Troy, New York and the Lower Hudson River which is the length of river between Federal Dam at Troy and the Battery. For purposes of this project, EPA further divided the Upper Hudson River area into three main sections known as River Section 1, River Section 2, and River Section 3. The Site also includes five Remnant Deposits, which are areas of PCB-contaminated sediment that became exposed after the river water level dropped following removal of the Fort Edward Dam in 1973. The Upper Hudson River portion of the Site extends from the Fenimore Bridge in Hudson Falls to the Federal Dam at Troy, a distance of just over 43 river miles. The Lower Hudson River extends from the Federal Dam to the southern tip of Manhattan at the Battery in New York City. The Mid-Hudson River, which is primarily a subset of the Lower Hudson River, extends from the Federal Dam at Troy to just south of Poughkeepsie. The predominant sources of PCB contamination to the Upper Hudson River were two capacitor manufacturing plants owned and operated by GE. The plants are located adjacent to or near the Hudson River in the Village of Hudson Falls and the Town of Fort Edward. Over a 30-year period, the plants discharged a substantial amount of PCBs into the river. At the GE Hudson Falls plant, leakage of non-aqueous phase PCB-bearing oils through bedrock to the river continues to be a source of PCB contamination. Regarding the former

Map ID
Direction
Distance
Elevation

MAP FINDINGS

Site

Database(s)

EDR ID Number
EPA ID Number

HUDSON RIVER PCBs (Continued)

1000384273

outfall to the Hudson River from the GE Fort Edward plant, New York State Department of Environmental Conservation (NYSDEC) issued a Record of Decision in January 2000 that calls for the excavation of PCB-contaminated soil and sediment in this area of the Upper Hudson River shoreline in order to eliminate this source of PCBs to the river. EPA's analysis assumes a significantly reduced PCB loading to the river from these sources once the State's plans for remediation are implemented. PCBs, the chemicals of concern addressed in this decision document, have been classified by EPA as probable human carcinogens. They are also linked to other serious non-cancer adverse health effects based on observations in animals and emerging evidence in humans. Once discharged from the GE plants, the PCBs adhered to river sediment and accumulated downstream as they settled in impounded pools and other depositional areas. Historic fish and sediment data indicated PCBs were accumulating downstream of the old Fort Edward Dam as well as accumulating behind the dam. The removal of the dam in 1973 resulted in a remobilization and downstream distribution of PCBs that had accumulated behind the dam. Historically, the highest PCB sediment concentrations have been detected in the cohesive sediments within the Upper Hudson River. River scouring/erosion and other mechanisms have mobilized PCB-contaminated sediments from the extensive cohesive deposits, redepositing them farther downstream all the way to the Battery. The preponderance of data indicates that burial of contaminated sediment by cleaner materials is not universally or uniformly occurring. Data also indicate that contaminated sediments in River Sections 1, 2 and 3 continue to serve as the major source of PCBs to the water column and the fish within the Upper Hudson River. During an approximate 30-year period ending in 1977, PCBs were used in capacitor manufacturing operations Hudson Falls and Fort Edward, New York facilities. PCB oils were discharged both directly and indirectly from these plants into the Hudson River. This included both non-permitted and permitted discharges. Even after permits were received in 1975, permit exceedances occurred. Estimates of the total quantity of PCBs discharged directly from the two plants into the river from the 1940s to 1977 are as high as 1,330,000 pounds (about 605,000 kg). Many of the PCBs discharged to the river adhered to sediments and accumulated with the sediments as they settled in the impounded pool behind the Fort Edward Dam, as well as other depositional areas farther downstream. Because of its deteriorating condition, the Fort Edward Dam was removed in 1973. Five areas of PCB-contaminated sediments were exposed due to the lowering of the river water level when the Fort Edward Dam was removed. These five areas are known as the Remnant Deposits. During subsequent floods, PCB-contaminated sediments from the Fort Edward Dam area were scoured and transported downstream. EPA notified the company that had the two plants of the remedy selected in the 1984 ROD and offered the company the opportunity to implement the selected remedy with respect to the Remnant Deposits and the Waterford drinking water supply evaluation. The company declined EPA's offer. NYSDEC, with funding provided by EPA, conducted the evaluation at the Waterford Water Works. In addition, NYSDEC prepared a design for the in-place containment of the Remnant Deposits. This design was completed in 1988. In March 1989, the company offered to assume responsibility for the implementation of the in-place containment remedy for the Remnant Deposits. EPA issued a September 27, 1989 Administrative Order on Consent to the company which required the company to prepare a remedial design report for the construction of access roads to the Remnant Deposits and to submit a design for the in-place containment of the Remnant Deposits incorporating the NYSDEC-prepared design, plus any EPA-approved refinements to that design. EPA also issued a September 27, 1989 Administrative Order to the company requiring the company to construct and maintain the access roads to the Remnant Deposits. The company constructed the in-place containment of the Remnant Deposits under a 1990 Consent Decree with EPA. EPA will evaluate the

Map ID
Direction
Distance
Elevation

MAP FINDINGS

Site

Database(s)

EDR ID Number
EPA ID Number

HUDSON RIVER PCBs (Continued)

1000384273

need for further remedial action for the Remnant Deposits after completion of a 5-year review of the Remnant Deposit containment remedy, performed pursuant to CERCLA §121(c). The company's manufacturing plants in Hudson Falls and Fort Edward are listed under the New York State Inactive Hazardous Waste Disposal Sites Remedial program. The company currently is conducting remedial activities near the Hudson Falls and Fort Edward plants pursuant to Orders on Consent with NYSDEC. The company has thus far declined to implement the January 2000 NYSDEC Record of Decision for the Fort Edward plant Outfall 004. The NYSDEC is conducting the remedial design for that ROD. As one of America's great rivers, the Hudson has played and will continue to play a major role in the history, culture, and economy of the area. The Hudson has been designated an American Heritage River because of its important role in American history and culture. Current and reasonably-anticipated future land use and surface water use are described below. Current land use includes a variety of residential, commercial and industrial activities. Use of the river and lands surrounding the river are projected to remain the same. At this time, no changes in future land use are known, nor are any new uses expected. The Site passes through 14 different counties as the river flows to its final discharge point in New York Harbor. Four counties (Albany, Washington, Rensselaer, and Saratoga) lie adjacent to the more highly contaminated portions (areas of proposed active remediation in River Sections 1, 2 and 3) of the Upper Hudson River between Troy (Federal Dam) and Hudson Falls. Within these four counties, forests and farmlands surround urban centers and historic villages. There are apple orchards and dairy farms, parks, nature preserves and gardens. In addition to the GE Hudson Falls and Fort Edward plants, the area is home to technology companies, oil service companies and food companies. Saratoga and Washington Counties have experienced population growth between 1990 and 1999 of 10.2 percent and 1.4 percent, respectively, while Rensselaer and Albany Counties have experienced population declines of 1.9 percent and 0.3 percent, respectively. Total population of these four counties, according to July 1999 estimates by the US Department of Commerce Bureau of the Census, is just under 700,000. Warren County, in which the City of Glens Falls is located, has a population of just over 60,000 and is just to the northwest of the Hudson River PCBs Site. A Record of Decision (ROD) addressing operable unit 1 (OU 01) was completed in September 1984. A Record of Decision addressing OU 2 was completed in February 2002.

CERCLIS Assessment History:

Action Code: 001
Action: DISCOVERY
Date Started: / /
Date Completed: 07/01/83
Priority Level: Not reported
Operable Unit: SITEWIDE
Primary Responsibility: EPA Fund-Financed
Planning Status: Not reported
Urgency Indicator: Not reported
Action Anomaly: Not reported

Action Code: 001
Action: SITE INSPECTION
Date Started: 08/01/83
Date Completed: 09/01/83
Priority Level: Higher priority for further assessment
Operable Unit: SITEWIDE
Primary Responsibility: EPA Fund-Financed

Map ID
Direction
Distance
Elevation

MAP FINDINGS

Site

Database(s)

EDR ID Number
EPA ID Number

HUDSON RIVER PCBS (Continued)

1000384273

Planning Status: Not reported
Urgency Indicator: Not reported
Action Anomaly: Not reported

Action Code: 001
Action: PRELIMINARY ASSESSMENT
Date Started: / /
Date Completed: 09/01/83
Priority Level: Low priority for further assessment
Operable Unit: SITEWIDE
Primary Responsibility: EPA Fund-Financed
Planning Status: Not reported
Urgency Indicator: Not reported
Action Anomaly: Not reported

Action Code: 001
Action: PROPOSAL TO NATIONAL PRIORITIES LIST
Date Started: / /
Date Completed: 09/08/83
Priority Level: Not reported
Operable Unit: SITEWIDE
Primary Responsibility: EPA Fund-Financed
Planning Status: Not reported
Urgency Indicator: Not reported
Action Anomaly: Not reported

Action Code: 001
Action: NATIONAL PRIORITIES LIST RESPONSIBLE PARTY SEARCH
Date Started: / /
Date Completed: 11/15/83
Priority Level: Search Complete, Viable PRPs
Operable Unit: SITEWIDE
Primary Responsibility: Federal Enforcement
Planning Status: Not reported
Urgency Indicator: Not reported
Action Anomaly: Not reported

Action Code: 001
Action: FINAL LISTING ON NATIONAL PRIORITIES LIST
Date Started: / /
Date Completed: 09/21/84
Priority Level: Not reported
Operable Unit: SITEWIDE
Primary Responsibility: EPA Fund-Financed
Planning Status: Not reported
Urgency Indicator: Not reported
Action Anomaly: Not reported

Action Code: 001
Action: COMBINED REMEDIAL INVESTIGATION/FEASIBILITY STUDY
Date Started: 03/30/84
Date Completed: 09/25/84

Map ID
Direction
Distance
Elevation

MAP FINDINGS

Site

Database(s)

EDR ID Number
EPA ID Number

HUDSON RIVER PCBS (Continued)

1000384273

Priority Level: Not reported
Operable Unit: REMNANT DEPOSIT CAPPING
Primary Responsibility: EPA Fund-Financed
Planning Status: Primary
Urgency Indicator: Not reported
Action Anomaly: Not reported

Action Code: 001
Action: RECORD OF DECISION
Date Started: / /
Date Completed: 09/25/84
Priority Level: Not reported
Operable Unit: REMNANT DEPOSIT CAPPING
Primary Responsibility: EPA Fund-Financed
Planning Status: Primary
Urgency Indicator: Not reported
Action Anomaly: Not reported

Action Code: 001
Action: REMEDIAL DESIGN/REMEDIAL ACTION NEGOTIATIONS
Date Started: 10/27/83
Date Completed: 09/28/84
Priority Level: Not reported
Operable Unit: SITEWIDE
Primary Responsibility: Federal Enforcement
Planning Status: Primary
Urgency Indicator: Not reported
Action Anomaly: Not reported

Action Code: 001
Action: ADMINISTRATIVE/VOLUNTARY COST RECOVERY
Date Started: / /
Date Completed: 05/04/88
Priority Level: Not reported
Operable Unit: SITEWIDE
Primary Responsibility: Federal Enforcement
Planning Status: Primary
Urgency Indicator: Not reported
Action Anomaly: Not reported

Action Code: 002
Action: REMEDIAL DESIGN
Date Started: 02/02/89
Date Completed: 06/05/89
Priority Level: Not reported
Operable Unit: REMNANT DEPOSIT CAPPING
Primary Responsibility: EPA Fund-Financed
Planning Status: Primary
Urgency Indicator: Not reported
Action Anomaly: Original Action Take Over

Action Code: 003
Action: REMEDIAL DESIGN/REMEDIAL ACTION NEGOTIATIONS
Date Started: 06/09/89

Map ID
Direction
Distance
Elevation

MAP FINDINGS

Site

Database(s)

EDR ID Number
EPA ID Number

HUDSON RIVER PCBS (Continued)

1000384273

Date Completed: 09/27/89
Priority Level: Not reported
Operable Unit: SITEWIDE
Primary Responsibility: Federal Enforcement
Planning Status: Alternate
Urgency Indicator: Not reported
Action Anomaly: Not reported

Action Code: 002
Action: REMEDIAL DESIGN/REMEDIAL ACTION NEGOTIATIONS
Date Started: 06/09/89
Date Completed: 09/27/89
Priority Level: Not reported
Operable Unit: SITEWIDE
Primary Responsibility: Federal Enforcement
Planning Status: Primary
Urgency Indicator: Not reported
Action Anomaly: Not reported

Action Code: 001
Action: ADMINISTRATIVE ORDER ON CONSENT
Date Started: / /
Date Completed: 09/27/89
Priority Level: Not reported
Operable Unit: REMNANT DEPOSIT CAPPING
Primary Responsibility: Federal Enforcement
Planning Status: Primary
Urgency Indicator: Not reported
Action Anomaly: Not reported

Action Code: 001
Action: UNILATERAL ADMIN ORDER
Date Started: / /
Date Completed: 09/27/89
Priority Level: Not reported
Operable Unit: SITEWIDE
Primary Responsibility: Federal Enforcement
Planning Status: Primary
Urgency Indicator: Not reported
Action Anomaly: Not reported

Action Code: 004
Action: REMEDIAL DESIGN/REMEDIAL ACTION NEGOTIATIONS
Date Started: 03/03/89
Date Completed: 04/06/90
Priority Level: Not reported
Operable Unit: SITEWIDE
Primary Responsibility: Federal Enforcement
Planning Status: Alternate
Urgency Indicator: Not reported
Action Anomaly: Not reported

Map ID
Direction
Distance
Elevation

MAP FINDINGS

Site

Database(s)

EDR ID Number
EPA ID Number

HUDSON RIVER PCBS (Continued)

1000384273

Action Code: 001
Action: REMEDIAL DESIGN
Date Started: 09/28/84
Date Completed: 05/18/90
Priority Level: Not reported
Operable Unit: REMNANT DEPOSIT CAPPING
Primary Responsibility: State, Fund Financed
Planning Status: Primary
Urgency Indicator: Not reported
Action Anomaly: Original Action Take Over

Action Code: 001
Action: Lodged By DOJ
Date Started: / /
Date Completed: 05/18/90
Priority Level: Not reported
Operable Unit: REMNANT DEPOSIT CAPPING
Primary Responsibility: Federal Enforcement
Planning Status: Not reported
Urgency Indicator: Not reported
Action Anomaly: Not reported

Action Code: 001
Action: CONSENT DECREE
Date Started: 04/06/90
Date Completed: 07/21/90
Priority Level: Not reported
Operable Unit: REMNANT DEPOSIT CAPPING
Primary Responsibility: Federal Enforcement
Planning Status: Primary
Urgency Indicator: Not reported
Action Anomaly: Not reported

Action Code: 001
Action: REMOVAL ASSESSMENT
Date Started: 04/17/90
Date Completed: 08/21/90
Priority Level: Stabilized
Operable Unit: SITEWIDE
Primary Responsibility: EPA Fund-Financed
Planning Status: Primary
Urgency Indicator: Not reported
Action Anomaly: Not reported

Action Code: 002
Action: POTENTIALLY RESPONSIBLE PARTY REMEDIAL DESIGN
Date Started: 09/27/89
Date Completed: 09/28/90
Priority Level: Not reported
Operable Unit: REMNANT DEPOSIT CAPPING
Primary Responsibility: Responsible Party
Planning Status: Primary
Urgency Indicator: Not reported
Action Anomaly: New Action Resulting from Take Over

Map ID
Direction
Distance
Elevation

MAP FINDINGS

Site

Database(s)

EDR ID Number
EPA ID Number

HUDSON RIVER PCBS (Continued)

1000384273

Action Code: 001
Action: REMEDIAL INVESTIGATION/FEASIBILITY STUDY NEGOTIATIONS
Date Started: 03/12/90
Date Completed: 10/04/90
Priority Level: Not reported
Operable Unit: SITEWIDE
Primary Responsibility: Federal Enforcement
Planning Status: Alternate
Urgency Indicator: Not reported
Action Anomaly: Not reported

Action Code: 001
Action: POTENTIALLY RESPONSIBLE PARTY REMEDIAL DESIGN
Date Started: 05/18/89
Date Completed: 01/07/91
Priority Level: Not reported
Operable Unit: REMNANT DEPOSIT CAPPING
Primary Responsibility: Responsible Party
Planning Status: Primary
Urgency Indicator: Not reported
Action Anomaly: New Action Resulting from Take Over

Action Code: 001
Action: POTENTIALLY RESPONSIBLE PARTY REMEDIAL ACTION
Date Started: 10/13/89
Date Completed: 09/29/92
Priority Level: Not reported
Operable Unit: REMNANT DEPOSIT CAPPING
Primary Responsibility: Responsible Party
Planning Status: Primary
Urgency Indicator: Not reported
Action Anomaly: Not reported

Action Code: 002
Action: POTENTIALLY RESPONSIBLE PARTY REMEDIAL ACTION
Date Started: 09/28/90
Date Completed: 09/29/92
Priority Level: Not reported
Operable Unit: REMNANT DEPOSIT CAPPING
Primary Responsibility: Responsible Party
Planning Status: Primary
Urgency Indicator: Not reported
Action Anomaly: Not reported

Action Code: 002
Action: REMOVAL ASSESSMENT
Date Started: 11/19/92
Date Completed: 12/01/92
Priority Level: Stabilized
Operable Unit: ROGER'S ISLAND
Primary Responsibility: EPA Fund-Financed
Planning Status: Primary
Urgency Indicator: Not reported
Action Anomaly: Not reported

Map ID
Direction
Distance
Elevation

MAP FINDINGS

Site

Database(s)

EDR ID Number
EPA ID Number

HUDSON RIVER PCBS (Continued)

1000384273

Action Code: 001
Action: COMFORT/STATUS LETTER
Date Started: / /
Date Completed: 11/02/98
Priority Level: Not reported
Operable Unit: SITEWIDE
Primary Responsibility: Federal Enforcement
Planning Status: Not reported
Urgency Indicator: Not reported
Action Anomaly: Not reported

Action Code: 004
Action: REMOVAL ASSESSMENT
Date Started: 10/14/98
Date Completed: 01/07/99
Priority Level: Not reported
Operable Unit: ROGER'S ISLAND
Primary Responsibility: EPA Fund-Financed
Planning Status: Not reported
Urgency Indicator: Not reported
Action Anomaly: Not reported

Action Code: 003
Action: REMOVAL ASSESSMENT
Date Started: 06/03/98
Date Completed: 06/24/99
Priority Level: Not reported
Operable Unit: ROGER'S ISLAND
Primary Responsibility: EPA Fund-Financed
Planning Status: Not reported
Urgency Indicator: Not reported
Action Anomaly: Not reported

Action Code: 001
Action: Public Notice Published
Date Started: / /
Date Completed: 03/28/00
Priority Level: Not reported
Operable Unit: SITEWIDE
Primary Responsibility: EPA Fund-Financed
Planning Status: Not reported
Urgency Indicator: Not reported
Action Anomaly: Not reported

Action Code: 001
Action: REMOVAL
Date Started: 10/06/99
Date Completed: 09/14/01
Priority Level: Stabilized
Operable Unit: ROGER'S ISLAND
Primary Responsibility: EPA Fund-Financed
Planning Status: Primary
Urgency Indicator: Time Critical
Action Anomaly: Not reported

Map ID
Direction
Distance
Elevation

MAP FINDINGS

Site

Database(s)

EDR ID Number
EPA ID Number

HUDSON RIVER PCBS (Continued)

1000384273

Action Code: 002
Action: COMBINED REMEDIAL INVESTIGATION/FEASIBILITY STUDY
Date Started: 07/25/90
Date Completed: 02/01/02
Priority Level: Not reported
Operable Unit: REASSESSMENT RIVER
Primary Responsibility: EPA Fund-Financed
Planning Status: Primary
Urgency Indicator: Not reported
Action Anomaly: Not reported

Action Code: 002
Action: RECORD OF DECISION
Date Started: / /
Date Completed: 02/01/02
Priority Level: Final Remedy Selected at Site
Operable Unit: REASSESSMENT RIVER
Primary Responsibility: EPA Fund-Financed
Planning Status: Primary
Urgency Indicator: Not reported
Action Anomaly: Not reported

Action Code: 002
Action: Special Notice Issued
Date Started: / /
Date Completed: 02/04/02
Priority Level: Not reported
Operable Unit: REASSESSMENT RIVER
Primary Responsibility: Federal Enforcement
Planning Status: Not reported
Urgency Indicator: Not reported
Action Anomaly: Not reported

Action Code: 003
Action: Special Notice Issued
Date Started: / /
Date Completed: 02/04/02
Priority Level: Not reported
Operable Unit: FLOODPLAINS OU
Primary Responsibility: Federal Enforcement
Planning Status: Not reported
Urgency Indicator: Not reported
Action Anomaly: Not reported

Action Code: 001
Action: Special Notice Issued
Date Started: / /
Date Completed: 02/04/02
Priority Level: Not reported
Operable Unit: REASSESSMENT RIVER
Primary Responsibility: Federal Enforcement
Planning Status: Not reported
Urgency Indicator: Not reported
Action Anomaly: Not reported

Map ID
Direction
Distance
Elevation

MAP FINDINGS

Site

Database(s)

EDR ID Number
EPA ID Number

HUDSON RIVER PCBS (Continued)

1000384273

Action Code: 005
Action: REMEDIAL DESIGN/REMEDIAL ACTION NEGOTIATIONS
Date Started: 02/04/02
Date Completed: 07/23/02
Priority Level: Not reported
Operable Unit: REASSESSMENT RIVER
Primary Responsibility: Federal Enforcement
Planning Status: Primary
Urgency Indicator: Not reported
Action Anomaly: Not reported

Action Code: 002
Action: ADMINISTRATIVE ORDER ON CONSENT
Date Started: / /
Date Completed: 07/23/02
Priority Level: Not reported
Operable Unit: REASSESSMENT RIVER
Primary Responsibility: Federal Enforcement
Planning Status: Not reported
Urgency Indicator: Not reported
Action Anomaly: Not reported

Action Code: 006
Action: REMEDIAL DESIGN/REMEDIAL ACTION NEGOTIATIONS
Date Started: 07/23/02
Date Completed: 08/13/03
Priority Level: Not reported
Operable Unit: REASSESSMENT RIVER
Primary Responsibility: Federal Enforcement
Planning Status: Not reported
Urgency Indicator: Not reported
Action Anomaly: Not reported

Action Code: 003
Action: ADMINISTRATIVE ORDER ON CONSENT
Date Started: / /
Date Completed: 08/13/03
Priority Level: Not reported
Operable Unit: REASSESSMENT RIVER
Primary Responsibility: Federal Enforcement
Planning Status: Not reported
Urgency Indicator: Not reported
Action Anomaly: Not reported

Action Code: 001
Action: EXPANDED SITE INSPECTION/REMEDIAL INVESTIGATION
Date Started: / /
Date Completed: 08/31/05
Priority Level: Referred to Removal, no further Rmdl Asmt
Operable Unit: SITEWIDE
Primary Responsibility: EPA Fund-Financed
Planning Status: Not reported
Urgency Indicator: Not reported

Map ID
Direction
Distance
Elevation

MAP FINDINGS

Site

Database(s)

EDR ID Number
EPA ID Number

HUDSON RIVER PCBS (Continued)

1000384273

Action Anomaly: Not reported

Action Code: 007
Action: REMEDIAL DESIGN/REMEDIAL ACTION NEGOTIATIONS
Date Started: 02/04/02
Date Completed: 09/06/05
Priority Level: Not reported
Operable Unit: REASSESSMENT RIVER
Primary Responsibility: Federal Enforcement
Planning Status: Not reported
Urgency Indicator: Not reported
Action Anomaly: Not reported

Action Code: 001
Action: TECHNICAL ASSISTANCE GRANT
Date Started: 09/29/95
Date Completed: 09/20/05
Priority Level: Not reported
Operable Unit: SITEWIDE
Primary Responsibility: EPA Fund-Financed
Planning Status: Not reported
Urgency Indicator: Not reported
Action Anomaly: Not reported

Action Code: 002
Action: Lodged By DOJ
Date Started: / /
Date Completed: 10/06/05
Priority Level: Not reported
Operable Unit: REASSESSMENT RIVER
Primary Responsibility: Federal Enforcement
Planning Status: Not reported
Urgency Indicator: Not reported
Action Anomaly: Not reported

Action Code: 002
Action: COMMUNITY INVOLVEMENT
Date Started: 03/25/02
Date Completed: 11/02/06
Priority Level: Not reported
Operable Unit: REASSESSMENT RIVER
Primary Responsibility: EPA Fund-Financed
Planning Status: Not reported
Urgency Indicator: Remedial
Action Anomaly: Not reported

Action Code: 002
Action: CONSENT DECREE
Date Started: 09/06/05
Date Completed: 11/02/06
Priority Level: Not reported
Operable Unit: REASSESSMENT RIVER
Primary Responsibility: Federal Enforcement
Planning Status: Not reported

Map ID
Direction
Distance
Elevation

MAP FINDINGS

Site

Database(s)

EDR ID Number
EPA ID Number

HUDSON RIVER PCBS (Continued)

1000384273

Urgency Indicator: Not reported
Action Anomaly: Not reported

Action Code: 002
Action: UNILATERAL ADMIN ORDER
Date Started: / /
Date Completed: 03/29/07
Priority Level: Not reported
Operable Unit: SITEWIDE
Primary Responsibility: Federal Enforcement
Planning Status: Not reported
Urgency Indicator: Not reported
Action Anomaly: Not reported

Action Code: 002
Action: STATE SUPPORT AGENCY COOPERATIVE AGREEMENT
Date Started: 02/22/91
Date Completed: 04/03/07
Priority Level: Not reported
Operable Unit: REASSESSMENT RIVER
Primary Responsibility: EPA Fund-Financed
Planning Status: Primary
Urgency Indicator: Not reported
Action Anomaly: Not reported

Action Code: 001
Action: REMOVAL NEGOTIATIONS
Date Started: / /
Date Completed: 07/11/07
Priority Level: Not reported
Operable Unit: FLOODPLAINS OU
Primary Responsibility: Federal Enforcement
Planning Status: Not reported
Urgency Indicator: Not reported
Action Anomaly: Not reported

Action Code: 005
Action: ADMINISTRATIVE ORDER ON CONSENT
Date Started: / /
Date Completed: 07/11/07
Priority Level: Not reported
Operable Unit: FLOODPLAINS OU
Primary Responsibility: Federal Enforcement
Planning Status: Not reported
Urgency Indicator: Not reported
Action Anomaly: Not reported

Action Code: 001
Action: POTENTIALLY RESPONSIBLE PARTY EMERGENCY REMOVAL
Date Started: 08/24/07
Date Completed: 08/27/07
Priority Level: Cleaned up
Operable Unit: SITEWIDE

Map ID
Direction
Distance
Elevation

MAP FINDINGS

Site

Database(s)

EDR ID Number
EPA ID Number

HUDSON RIVER PCBS (Continued)

1000384273

Primary Responsibility: Responsible Party
Planning Status: Not reported
Urgency Indicator: Emergency
Action Anomaly: Not reported

Action Code: 004
Action: POTENTIALLY RESPONSIBLE PARTY REMEDIAL DESIGN
Date Started: 08/14/03
Date Completed: 01/25/08
Priority Level: Not reported
Operable Unit: REASSESSMENT RIVER
Primary Responsibility: Responsible Party
Planning Status: Not reported
Urgency Indicator: Not reported
Action Anomaly: Phased Start

Action Code: 001
Action: SECTION 104(E) REF LITIGATION
Date Started: 09/27/07
Date Completed: 07/28/08
Priority Level: Not reported
Operable Unit: SITEWIDE
Primary Responsibility: Federal Enforcement
Planning Status: Not reported
Urgency Indicator: Not reported
Action Anomaly: Not reported

Action Code: 004
Action: UNILATERAL ADMIN ORDER
Date Started: / /
Date Completed: 09/05/08
Priority Level: Not reported
Operable Unit: SITEWIDE
Primary Responsibility: Federal Enforcement
Planning Status: Not reported
Urgency Indicator: Not reported
Action Anomaly: Not reported

Action Code: 003
Action: UNILATERAL ADMIN ORDER
Date Started: / /
Date Completed: 09/05/08
Priority Level: Not reported
Operable Unit: SITEWIDE
Primary Responsibility: Federal Enforcement
Planning Status: Not reported
Urgency Indicator: Not reported
Action Anomaly: Not reported

Action Code: 002
Action: REMEDIAL INVESTIGATION/FEASIBILITY STUDY NEGOTIATIONS
Date Started: 02/04/02
Date Completed: 09/08/08

Map ID
Direction
Distance
Elevation

MAP FINDINGS

Site

Database(s)

EDR ID Number
EPA ID Number

HUDSON RIVER PCBS (Continued)

1000384273

Priority Level: Not reported
Operable Unit: FLOODPLAINS OU
Primary Responsibility: Federal Enforcement
Planning Status: Not reported
Urgency Indicator: Not reported
Action Anomaly: Not reported

Action Code: 006
Action: ADMINISTRATIVE ORDER ON CONSENT
Date Started: / /
Date Completed: 09/08/08
Priority Level: Not reported
Operable Unit: FLOODPLAINS OU
Primary Responsibility: Federal Enforcement
Planning Status: Not reported
Urgency Indicator: Not reported
Action Anomaly: Not reported

Action Code: 005
Action: UNILATERAL ADMIN ORDER
Date Started: / /
Date Completed: 09/11/08
Priority Level: Not reported
Operable Unit: SITEWIDE
Primary Responsibility: Federal Enforcement
Planning Status: Not reported
Urgency Indicator: Not reported
Action Anomaly: Not reported

Action Code: 006
Action: UNILATERAL ADMIN ORDER
Date Started: / /
Date Completed: 10/14/08
Priority Level: Not reported
Operable Unit: SITEWIDE
Primary Responsibility: Federal Enforcement
Planning Status: Not reported
Urgency Indicator: Not reported
Action Anomaly: Not reported

Action Code: 007
Action: UNILATERAL ADMIN ORDER
Date Started: / /
Date Completed: 02/03/09
Priority Level: Not reported
Operable Unit: SITEWIDE
Primary Responsibility: Federal Enforcement
Planning Status: Not reported
Urgency Indicator: Not reported
Action Anomaly: Not reported

Action Code: 002

Map ID
Direction
Distance
Elevation

MAP FINDINGS

Site

Database(s)

EDR ID Number
EPA ID Number

HUDSON RIVER PCBS (Continued)

1000384273

Action: REMEDIAL ACTION
Date Started: 05/09/08
Date Completed: 11/24/09
Priority Level: Final RA Report
Operable Unit: REASSESSMENT RIVER
Primary Responsibility: Special Account Financed Action - EPA
Planning Status: Not reported
Urgency Indicator: Not reported
Action Anomaly: Not reported

Action Code: 003
Action: REMEDIAL ACTION
Date Started: 12/04/08
Date Completed: 12/23/09
Priority Level: Final RA Report
Operable Unit: REASSESSMENT RIVER
Primary Responsibility: Special Account Financed Action - EPA
Planning Status: Not reported
Urgency Indicator: Not reported
Action Anomaly: Not reported

Action Code: 006
Action: POTENTIALLY RESPONSIBLE PARTY REMEDIAL DESIGN
Date Started: 08/14/03
Date Completed: 04/26/11
Priority Level: Not reported
Operable Unit: REASSESSMENT RIVER
Primary Responsibility: Responsible Party
Planning Status: Not reported
Urgency Indicator: Not reported
Action Anomaly: Not reported

Action Code: 001
Action: POTENTIALLY RESPONSIBLE PARTY REMOVAL
Date Started: 09/11/07
Date Completed: 04/10/12
Priority Level: Stabilized
Operable Unit: FLOODPLAINS OU
Primary Responsibility: Responsible Party
Planning Status: Not reported
Urgency Indicator: Time Critical
Action Anomaly: Not reported

Action Code: 001
Action: FIVE-YEAR REVIEW
Date Started: / /
Date Completed: 06/01/12
Priority Level: Not reported
Operable Unit: SITEWIDE
Primary Responsibility: EPA Fund-Financed
Planning Status: Not reported
Urgency Indicator: Not reported
Action Anomaly: Not reported

Action Code: 003

Map ID
Direction
Distance
Elevation

MAP FINDINGS

Site

Database(s)

EDR ID Number
EPA ID Number

HUDSON RIVER PCBS (Continued)

1000384273

Action: POTENTIALLY RESPONSIBLE PARTY REMEDIAL ACTION
Date Started: 09/06/05
Date Completed: 09/04/12
Priority Level: Not reported
Operable Unit: REASSESSMENT RIVER
Primary Responsibility: Responsible Party
Planning Status: Not reported
Urgency Indicator: Not reported
Action Anomaly: Not reported

Action Code: 001
Action: TECHNICAL ASSISTANCE
Date Started: 09/30/97
Date Completed: / /
Priority Level: Not reported
Operable Unit: REASSESSMENT RIVER
Primary Responsibility: EPA Fund-Financed
Planning Status: Not reported
Urgency Indicator: Not reported
Action Anomaly: Not reported

Action Code: 003
Action: REMEDIAL DESIGN
Date Started: 02/15/02
Date Completed: / /
Priority Level: Not reported
Operable Unit: REASSESSMENT RIVER
Primary Responsibility: Special Account Financed Action - EPA
Planning Status: Primary
Urgency Indicator: Not reported
Action Anomaly: Other Completion Anomaly

Action Code: 003
Action: POTENTIALLY RESPONSIBLE PARTY REMEDIAL DESIGN
Date Started: 07/23/02
Date Completed: / /
Priority Level: Not reported
Operable Unit: REASSESSMENT RIVER
Primary Responsibility: Responsible Party
Planning Status: Not reported
Urgency Indicator: Not reported
Action Anomaly: Phased Start & Completion

Action Code: 002
Action: TECHNICAL ASSISTANCE
Date Started: 07/08/03
Date Completed: / /
Priority Level: Not reported
Operable Unit: REASSESSMENT RIVER
Primary Responsibility: EPA Fund-Financed
Planning Status: Not reported
Urgency Indicator: Not reported
Action Anomaly: Not reported

Action Code: 001
Action: REMEDIAL ACTION
Date Started: 01/19/07

Map ID
Direction
Distance
Elevation

MAP FINDINGS

Site

Database(s)

EDR ID Number
EPA ID Number

HUDSON RIVER PCBS (Continued)

1000384273

Date Completed: //
Priority Level: Not reported
Operable Unit: REASSESSMENT RIVER
Primary Responsibility: Special Account Financed Action - State
Planning Status: Not reported
Urgency Indicator: Not reported
Action Anomaly: Other Start and Completion Anomaly

Action Code: 001
Action: REAL PROPERTY ACQUISITION
Date Started: 02/15/08
Date Completed: //
Priority Level: Not reported
Operable Unit: REASSESSMENT RIVER
Primary Responsibility: Not reported
Planning Status: Not reported
Urgency Indicator: Not reported
Action Anomaly: Not reported

Action Code: 001
Action: POTENTIALLY RESPONSIBLE PARTY REMEDIAL INVESTIGATION/FEASIBILITY STUDY
Date Started: 09/08/08
Date Completed: //
Priority Level: Not reported
Operable Unit: FLOODPLAINS OU
Primary Responsibility: Responsible Party
Planning Status: Not reported
Urgency Indicator: Not reported
Action Anomaly: Not reported

Action Code: 002
Action: TECHNICAL ASSISTANCE GRANT
Date Started: 11/17/09
Date Completed: //
Priority Level: Not reported
Operable Unit: SITEWIDE
Primary Responsibility: EPA Fund-Financed
Planning Status: Not reported
Urgency Indicator: Not reported
Action Anomaly: Not reported

Action Code: 004
Action: POTENTIALLY RESPONSIBLE PARTY REMEDIAL ACTION
Date Started: 12/31/10
Date Completed: //
Priority Level: Not reported
Operable Unit: REASSESSMENT RIVER
Primary Responsibility: Responsible Party
Planning Status: Not reported
Urgency Indicator: Not reported
Action Anomaly: Not reported

Federal Register Details:

Fed Register Date: 09/21/84
Fed Register Volume: 49
Page Number: 37070

Map ID
Direction
Distance
Elevation

MAP FINDINGS

Site

Database(s)

EDR ID Number
EPA ID Number

HUDSON RIVER PCBS (Continued)

1000384273

Fed Register Date: 09/08/83
Fed Register Volume: 48
Page Number: 40674

RCRA-SQG:

Date form received by agency: 03/03/2014
Facility name: GE HUDSON RIVER SEDIMENT REMEDIATION PROCESSING AND TRANSPORTATION FACILITY
Facility address: 446 LOCK 8 WAY
HUDSON FALLS, NY 12839
EPA ID: NYD980763841
Mailing address: BROADWAY
BLDG 40
FORT EDWARD, NY 12828
Contact: JAY SNOW
Contact address: BROADWAY BLDG 40
FORT EDWARD, NY 12828
Contact country: US
Contact telephone: 518-746-5678
Contact email: JAY.SNOW@GE.COM
EPA Region: 02
Classification: Small Small Quantity Generator
Description: Handler: generates more than 100 and less than 1000 kg of hazardous waste during any calendar month and accumulates less than 6000 kg of hazardous waste at any time; or generates 100 kg or less of hazardous waste during any calendar month, and accumulates more than 1000 kg of hazardous waste at any time

Owner/Operator Summary:

Owner/operator name: GE HUDSON RIVER SEDIMENT REMEDIATION
Owner/operator address: BROADWAY
FORT EDWARD, NY 12828
Owner/operator country: US
Owner/operator telephone: Not reported
Owner/operator email: Not reported
Owner/operator fax: Not reported
Owner/operator extension: Not reported
Legal status: Private
Owner/Operator Type: Owner
Owner/Op start date: 04/23/2007
Owner/Op end date: Not reported

Owner/operator name: GE HUDSON RIVER SEDIMENT REMEDIATION
Owner/operator address: BROADWAY
FORT EDWARD, NY 12828
Owner/operator country: US
Owner/operator telephone: Not reported
Owner/operator email: Not reported
Owner/operator fax: Not reported
Owner/operator extension: Not reported
Legal status: Private
Owner/Operator Type: Operator
Owner/Op start date: 04/23/2007
Owner/Op end date: Not reported

Map ID
Direction
Distance
Elevation

MAP FINDINGS

Site

Database(s)

EDR ID Number
EPA ID Number

HUDSON RIVER PCBS (Continued)

1000384273

Handler Activities Summary:

U.S. importer of hazardous waste: No
Mixed waste (haz. and radioactive): No
Recycler of hazardous waste: No
Transporter of hazardous waste: No
Treater, storer or disposer of HW: No
Underground injection activity: No
On-site burner exemption: No
Furnace exemption: No
Used oil fuel burner: No
Used oil processor: No
User oil refiner: No
Used oil fuel marketer to burner: No
Used oil Specification marketer: No
Used oil transfer facility: No
Used oil transporter: No

. Waste code: D006
. Waste name: CADMIUM

. Waste code: D007
. Waste name: CHROMIUM

. Waste code: D008
. Waste name: LEAD

. Waste code: B007
. Waste name: B007

Historical Generators:

Date form received by agency: 03/01/2012

Site name: GE HUDSON RIVER SEDIMENT REMEDIATION PROCESSING AND TRANSPORTATION FACILITY

Classification: Large Quantity Generator

. Waste code: B002
. Waste name: B002

. Waste code: B007
. Waste name: B007

Date form received by agency: 03/03/2010

Site name: GE HUDSON RIVER SEDIMENT REMEDIATION PROCESSING AND TRANSPORTATION FACILITY

Classification: Large Quantity Generator

. Waste code: B007
. Waste name: B007

Date form received by agency: 08/29/2008

Site name: HUDSON RIVER PCBS (ROGERS ISLAND) SUPERFUND USEPA

Classification: Large Quantity Generator

Date form received by agency: 01/01/2007

Site name: HUDSON RIVER PCBS (ROGERS ISLAND) USEPA

Classification: Not a generator, verified

Map ID
Direction
Distance
Elevation

MAP FINDINGS

Site

Database(s)

EDR ID Number
EPA ID Number

HUDSON RIVER PCBS (Continued)

1000384273

Date form received by agency: 01/01/2006
Site name: HUDSON RIVER PCBS (ROGERS ISLAND) USEPA
Classification: Not a generator, verified

Date form received by agency: 01/01/2001
Site name: HUDSON RIVER PCBS (ROGERS ISLAND) USEPA
Classification: Large Quantity Generator

Violation Status: No violations found

US ENG CONTROLS:

EPA ID: NYD980763841
Site ID: 0202229
Name: HUDSON RIVER PCBS
Address: NO STREET APPLICABLE
HUDSON RIVER, NY 12801

EPA Region: 02
County: WASHINGTON
Event Code: Not reported
Actual Date: 12/30/2001
Contact Name: Not reported
Contact Phone and Ext: Not reported
Event Code Description: Not reported

Action ID: 001
Action Name: RECORD OF DECISION
Action Completion date: 09/25/1984
Operable Unit: 01
Contaminated Media : Sediment
Engineering Control: Containment, (N.O.S.)
Contact Name: Not reported
Contact Phone and Ext: Not reported
Event Code Description: Not reported

Action ID: 001
Action Name: RECORD OF DECISION
Action Completion date: 09/25/1984
Operable Unit: 01
Contaminated Media : Sediment
Engineering Control: No Action
Contact Name: Not reported
Contact Phone and Ext: Not reported
Event Code Description: Not reported

Action ID: 001
Action Name: RECORD OF DECISION
Action Completion date: 09/25/1984
Operable Unit: 01
Contaminated Media : Sediment
Engineering Control: Revegetation
Contact Name: Not reported
Contact Phone and Ext: Not reported
Event Code Description: Not reported

Action ID: 001
Action Name: RECORD OF DECISION
Action Completion date: 09/25/1984
Operable Unit: 01

Map ID
Direction
Distance
Elevation

MAP FINDINGS

Site

Database(s)

EDR ID Number
EPA ID Number

HUDSON RIVER PCBS (Continued)

1000384273

Contaminated Media : Sediment
Engineering Control: Slope Stabilization
Contact Name: Not reported
Contact Phone and Ext: Not reported
Event Code Description: Not reported

Action ID: 002
Action Name: RECORD OF DECISION
Action Completion date: 02/01/2002
Operable Unit: 02
Contaminated Media : Sediment
Engineering Control: Dewatering
Contact Name: Not reported
Contact Phone and Ext: Not reported
Event Code Description: Not reported

Action ID: 002
Action Name: RECORD OF DECISION
Action Completion date: 02/01/2002
Operable Unit: 02
Contaminated Media : Sediment
Engineering Control: Disposal
Contact Name: Not reported
Contact Phone and Ext: Not reported
Event Code Description: Not reported

Action ID: 002
Action Name: RECORD OF DECISION
Action Completion date: 02/01/2002
Operable Unit: 02
Contaminated Media : Sediment
Engineering Control: Excavation
Contact Name: Not reported
Contact Phone and Ext: Not reported
Event Code Description: Not reported

Action ID: 002
Action Name: RECORD OF DECISION
Action Completion date: 02/01/2002
Operable Unit: 02
Contaminated Media : Sediment
Engineering Control: Solidification/Stabilization (Ex-Situ)
Contact Name: Not reported
Contact Phone and Ext: Not reported
Event Code Description: Not reported

Action ID: 002
Action Name: RECORD OF DECISION
Action Completion date: 02/01/2002
Operable Unit: 02
Contaminated Media : Surface Water
Engineering Control: Monitoring
Contact Name: Not reported
Contact Phone and Ext: Not reported
Event Code Description: Not reported

Action ID: 002

Map ID
Direction
Distance
Elevation

MAP FINDINGS

Site

Database(s)

EDR ID Number
EPA ID Number

HUDSON RIVER PCBS (Continued)

1000384273

Action Name: RECORD OF DECISION
Action Completion date: 02/01/2002
Operable Unit: 02
Contaminated Media : Surface Water
Engineering Control: Natural Attenuation
Contact Name: Not reported
Contact Phone and Ext: Not reported
Event Code Description: Not reported

US INST CONTROL:

EPA ID: NYD980763841
Site ID: 0202229
Name: HUDSON RIVER PCBS
Action Name: RECORD OF DECISION
Address: NO STREET APPLICABLE
HUDSON RIVER, NY 12801

EPA Region: 02
County: WASHINGTON
Event Code: Not reported
Inst. Control: Fishing Advisory
Actual Date: 12/30/2001
Comple. Date: 02/01/2002
Operable Unit: 02
Contaminated Media : Surface Water
Contact Name : Not reported
Contact Phone and Ext : Not reported
Event Code Description: Not reported

SPILLS:

Facility ID: 0308107
Facility Type: ER
DER Facility ID: 278391
Site ID: 237813
DEC Region: 3
Spill Date: 2003-10-31
Spill Number/Closed Date: 0308107 / 2003-10-31
Spill Cause: Abandoned Drums
Spill Class: Possible release with minimal potential for fire or hazard or Known release with no damage. DEC Response. Willing Responsible Party. Corrective action taken.

SWIS: 6000
Investigator: rxamato
Referred To: Not reported
Reported to Dept: 2003-10-31
CID: 297
Water Affected: HUDSON RIVER
Spill Source: Unknown
Spill Notifier: Federal Government
Cleanup Ceased: Not reported
Cleanup Meets Std: True
Last Inspection: Not reported
Recommended Penalty: False
UST Trust: False
Remediation Phase: 0
Date Entered In Computer: 2003-10-31

Map ID
Direction
Distance
Elevation

MAP FINDINGS

Site

Database(s)

EDR ID Number
EPA ID Number

HUDSON RIVER PCBS (Continued)

1000384273

Spill Record Last Update: 2003-11-06
Spiller Name: Not reported
Spiller Company: UNKNOWN
Spiller Address: Not reported
Spiller City,St,Zip: ZZ -
Spiller Company: 001
Contact Name: PETTY OFFICER HAWKINS
Contact Phone: (718) 354-4121
DEC Memo: "Prior to Sept, 2004 data translation this spill Lead_DEC Field was SMITH 10/31/03: MEG hired by USCG to remove test and dispose. Container did not leak."
Remarks: "CALL TO NRC REPORTING A 55 GALLON DRUM OF UNKNOWN PETROLEUM FLOATING - USCG IS REPOSNDING TO THE SITE"

Material:

Site ID: 237813
Operable Unit ID: 874400
Operable Unit: 01
Material ID: 501630
Material Code: 0066A
Material Name: unknown petroleum
Case No.: Not reported
Material FA: Petroleum
Quantity: 55.00
Units: Gallons
Recovered: .00
Resource Affected: Not reported
Oxygenate: Not reported

Tank Test:

ROD:

Full-text of USEPA Record of Decision(s) is available from EDR.

PRP:

PRP name: DELAWARE AND HUDSON RAILWAY CO INC
GENERAL ELECTRIC COMPANY
GENERAL ELECTRIC COMPANY
GENERAL ELECTRIC COMPANY
GENERAL ELECTRIC COMPANY
GENERAL ELECTRIC COMPANY
GENERAL ELECTRIC COMPANY
GENERAL ELECTRIC COMPANY
GENERAL ELECTRIC COMPANY
GENERAL ELECTRIC COMPANY
GOLUB PROPERTIES OF WATERVLIET INC
NEW YORK STATE CANAL CORPORATION
NIAGARA MOHAWK POWER COMPANY
TOWN OF HALFMOON NEW YORK
VILLAGE OF STILLWATER
WATER COMMISSIONERS OF THE TOWN OF WATERFORD

CONSENT:

EPA ID: NYD980763841
Site ID: 0284
Case Title: U.S.V. GENERAL ELECTRIC COMPANY (HUDSON RIVER) (EPA-SUPERFUND)

Map ID
Direction
Distance
Elevation

MAP FINDINGS

Site

Database(s)

EDR ID Number
EPA ID Number

HUDSON RIVER PCBS (Continued)

1000384273

Court Num: 05-1270
District: New York, North
Entered Date: 11/02/06
Full-text of the consent decree for this site issued by the United States District Court is available from EDR. Contact your EDR Account Executive.

A3

MTA NYCT SUBSTATION 14
264 W 96TH ST
NEW YORK, NY 10025

RCRA NonGen / NLR
FINDS
ECHO
NY MANIFEST

1001818173
NYR000076638

< 1/8
1 ft.

Site 3 of 29 in cluster A

Relative:
Higher

RCRA NonGen / NLR:

Actual:
60 ft.

Date form received by agency: 01/01/2007
Facility name: MTA NYCT SUBSTATION 14
Facility address: 264 W 96TH ST
NEW YORK, NY 10025
EPA ID: NYR000076638
Mailing address: JAY ST ROOM 819
BROOKLYN, NY 11201
Contact: HOWARD MATZA
Contact address: JAY ST ROOM 819
BROOKLYN, NY 11201
Contact country: US
Contact telephone: 718-243-4581
Contact email: Not reported
EPA Region: 02
Classification: Non-Generator
Description: Handler: Non-Generators do not presently generate hazardous waste

Owner/Operator Summary:

Owner/operator name: MTA NEW YORK CITY TRANSIT
Owner/operator address: 370 JAY ST ROOM 819
BROOKLYN, NY 11201
Owner/operator country: US
Owner/operator telephone: 718-243-4581
Owner/operator email: Not reported
Owner/operator fax: Not reported
Owner/operator extension: Not reported
Legal status: Municipal
Owner/Operator Type: Owner
Owner/Op start date: Not reported
Owner/Op end date: Not reported

Owner/operator name: MTA NEW YORK CITY TRANSIT
Owner/operator address: 370 JAY ST ROOM 819
BROOKLYN, NY 11201
Owner/operator country: US
Owner/operator telephone: 718-243-4581
Owner/operator email: Not reported
Owner/operator fax: Not reported
Owner/operator extension: Not reported
Legal status: Municipal
Owner/Operator Type: Operator
Owner/Op start date: Not reported
Owner/Op end date: Not reported

Map ID
Direction
Distance
Elevation

MAP FINDINGS

Site

Database(s)

EDR ID Number
EPA ID Number

MTA NYCT SUBSTATION 14 (Continued)

1001818173

Handler Activities Summary:

U.S. importer of hazardous waste: No
Mixed waste (haz. and radioactive): No
Recycler of hazardous waste: No
Transporter of hazardous waste: No
Treater, storer or disposer of HW: No
Underground injection activity: No
On-site burner exemption: No
Furnace exemption: No
Used oil fuel burner: No
Used oil processor: No
User oil refiner: No
Used oil fuel marketer to burner: No
Used oil Specification marketer: No
Used oil transfer facility: No
Used oil transporter: No

Historical Generators:

Date form received by agency: 01/01/2006
Site name: MTA NYCT SUBSTATION 14
Classification: Not a generator, verified

Date form received by agency: 09/20/1999
Site name: MTA NYCT SUBSTATION 14
Classification: Large Quantity Generator

. Waste code: D000
. Waste name: Not Defined

. Waste code: D002
. Waste name: CORROSIVE WASTE

. Waste code: D008
. Waste name: LEAD

Violation Status: No violations found

FINDS:

Registry ID: 110004556374

Environmental Interest/Information System

RCRAInfo is a national information system that supports the Resource Conservation and Recovery Act (RCRA) program through the tracking of events and activities related to facilities that generate, transport, and treat, store, or dispose of hazardous waste. RCRAInfo allows RCRA program staff to track the notification, permit, compliance, and corrective action activities required under RCRA.

[Click this hyperlink](#) while viewing on your computer to access additional FINDS: detail in the EDR Site Report.

ECHO:

Envid: 1001818173
Registry ID: 110004556374

Map ID
Direction
Distance
Elevation

MAP FINDINGS

Site

Database(s)

EDR ID Number
EPA ID Number

MTA NYCT SUBSTATION 14 (Continued)

1001818173

DFR URL: <http://echo.epa.gov/detailed-facility-report?fid=110004556374>

NY MANIFEST:

Country: USA
EPA ID: NYR000076638
Facility Status: Not reported
Location Address 1: 264 W 96 STREET
Code: BP
Location Address 2: Not reported
Total Tanks: Not reported
Location City: NEW YORK
Location State: NY
Location Zip: 10003
Location Zip 4: Not reported

NY MANIFEST:

EPAID: NYR000076638
Mailing Name: NYCTA SUBSTATION 14
Mailing Contact: EDWARD HOPKINSON
Mailing Address 1: 37U0 JAY STREET
Mailing Address 2: Not reported
Mailing City: BROOKLYN
Mailing State: NY
Mailing Zip: 11201
Mailing Zip 4: Not reported
Mailing Country: USA
Mailing Phone: 7182433145

NY MANIFEST:

Document ID: NJA4106604
Manifest Status: Not reported
seq: 01
Year: 2002
Trans1 State ID: H10376
Trans2 State ID: Not reported
Generator Ship Date: 05/30/2002
Trans1 Recv Date: 05/30/2002
Trans2 Recv Date: Not reported
TSD Site Recv Date: 06/07/2002
Part A Recv Date: Not reported
Part B Recv Date: Not reported
Generator EPA ID: NYR000076638
Trans1 EPA ID: NJD003812047
Trans2 EPA ID: Not reported
TSDF ID 1: NJD991291105
TSDF ID 2: Not reported
Manifest Tracking Number: Not reported
Import Indicator: Not reported
Export Indicator: Not reported
Discr Quantity Indicator: Not reported
Discr Type Indicator: Not reported
Discr Residue Indicator: Not reported
Discr Partial Reject Indicator: Not reported
Discr Full Reject Indicator: Not reported
Manifest Ref Number: Not reported
Alt Facility RCRA ID: Not reported
Alt Facility Sign Date: Not reported

Map ID
 Direction
 Distance
 Elevation

MAP FINDINGS

Site

Database(s)

EDR ID Number
 EPA ID Number

MTA NYCT SUBSTATION 14 (Continued)

1001818173

MGMT Method Type Code: Not reported
 Waste Code: D008 - LEAD 5.0 MG/L TCLP
 Waste Code: Not reported
 Waste Code: Not reported
 Waste Code: Not reported
 Waste Code: Not reported
 Waste Code: Not reported
 Quantity: 00310
 Units: P - Pounds
 Number of Containers: 003
 Container Type: DM - Metal drums, barrels
 Handling Method: T Chemical, physical, or biological treatment.
 Specific Gravity: 01.00

[Click this hyperlink](#) while viewing on your computer to access additional NY_MANIFEST: detail in the EDR Site Report.

A4
South
< 1/8
0.012 mi.
64 ft.

HOME
255 WEST 95TH STREET
MANHATTAN, NY

NY Spills S111835690
N/A

Site 4 of 29 in cluster A

Relative:
Higher

SPILLS:

Actual:
68 ft.

Facility ID: 1200669
 Facility Type: ER
 DER Facility ID: 417723
 Site ID: 463321
 DEC Region: 2
 Spill Date: 2012-04-21
 Spill Number/Closed Date: 1200669 / 2012-08-21
 Spill Cause: Equipment Failure
 Spill Class: Not reported
 SWIS: 3101
 Investigator: vszhune
 Referred To: Not reported
 Reported to Dept: 2012-04-21
 CID: Not reported
 Water Affected: Not reported
 Spill Source: Private Dwelling
 Spill Notifier: Other
 Cleanup Ceased: Not reported
 Cleanup Meets Std: False
 Last Inspection: Not reported
 Recommended Penalty: False
 UST Trust: False
 Remediation Phase: 0
 Date Entered In Computer: 2012-04-21
 Spill Record Last Update: 2012-08-21
 Spiller Name: SPENCER MEROLA
 Spiller Company: SPENCER MEROLA
 Spiller Address: 255 WEST 95TH STREET
 Spiller City,St,Zip: MANHATTAN, NY
 Spiller Company: 999
 Contact Name: SPENCER MEROLA
 Contact Phone: (917) 716-1653
 DEC Memo: "08/21/12- Zhune. A borometer broke at this site and mercury spilled

Map ID
 Direction
 Distance
 Elevation

MAP FINDINGS

Site

Database(s)

EDR ID Number
 EPA ID Number

HOME (Continued)

S111835690

Remarks: onto the floor at the bedroom in this apartment. Branch Restoration completed the remedial work and CIST performed the mercury vapor air sampling and surface resting. The analytical mercury results were reviewed by the NYCDOH. The NYCDOH performed an inspection resulting in No Cause of action. Spill Closed. "
 "Small amount of mercury from a barometer. Caller would like a callback on cleanup ASAP."

Material:

Site ID: 463321
 Operable Unit ID: 1213418
 Operable Unit: 01
 Material ID: 2211363
 Material Code: 0031A
 Material Name: mercury
 Case No.: 07439976
 Material FA: Hazardous Material
 Quantity: 1.00
 Units: Gallons
 Recovered: Not reported
 Resource Affected: Not reported
 Oxygenate: Not reported

Tank Test:

A5
NW
 < 1/8
 0.015 mi.
 79 ft.

736 WEST END AVENUE ASSOCIATES
736 WEST END AVENUE
NEW YORK, NY 10025
Site 5 of 29 in cluster A

NY AST **U003396802**
N/A

Relative:
Lower

AST:
 Region: STATE
 DEC Region: 2
 Site Status: Active
 Facility Id: 2-602729
 Program Type: PBS
 UTM X: 586652.23618
 UTM Y: 4516524.11443
 Expiration Date: 07/11/2021
 Site Type: Apartment Building/Office Building

Actual:
49 ft.

Affiliation Records:
 Site Id: 24685
 Affiliation Type: Mail Contact
 Company Name: STAHL REAL ESTATE COMPANY
 Contact Type: Not reported
 Contact Name: MARIANNE DZIUBA
 Address1: 277 PARK AVENUE
 Address2: Not reported
 City: NEW YORK
 State: NY
 Zip Code: 10172
 Country Code: 001
 Phone: (212) 826-7060
 EMail: MDZIUBA@STAHLRE.COM
 Fax Number: Not reported

Map ID
Direction
Distance
Elevation

MAP FINDINGS

Site

Database(s)

EDR ID Number
EPA ID Number

736 WEST END AVENUE ASSOCIATES (Continued)

U003396802

Modified By: NRLOMBAR
Date Last Modified: 2011-07-21

Site Id: 24685
Affiliation Type: Emergency Contact
Company Name: STAHL REAL ESTATE COMPANY
Contact Type: Not reported
Contact Name: MARIANNE DZIUBA
Address1: Not reported
Address2: Not reported
City: Not reported
State: NN
Zip Code: Not reported
Country Code: 999
Phone: (212) 826-7060
EMail: Not reported
Fax Number: Not reported
Modified By: DXLIVING
Date Last Modified: 2006-05-09

Site Id: 24685
Affiliation Type: Facility Operator
Company Name: 736 WEST END AVENUE ASSOCIATES
Contact Type: Not reported
Contact Name: TERESA FUENTES
Address1: Not reported
Address2: Not reported
City: Not reported
State: NN
Zip Code: Not reported
Country Code: 001
Phone: (212) 865-3886
EMail: Not reported
Fax Number: Not reported
Modified By: DMPOKRZY
Date Last Modified: 2016-07-21

Site Id: 24685
Affiliation Type: Facility Owner
Company Name: 736 WEST END AVENUE ASSOCIATES
Contact Type: VP
Contact Name: MARIANNE DZIUBA
Address1: 277 PARK AVENUE
Address2: Not reported
City: NEW YORK
State: NY
Zip Code: 10172
Country Code: 001
Phone: (212) 826-7060
EMail: Not reported
Fax Number: Not reported
Modified By: DMPOKRZY
Date Last Modified: 2016-07-21

Tank Info:

Tank Number: 001

Map ID
 Direction
 Distance
 Elevation

MAP FINDINGS

Site

Database(s)

EDR ID Number
 EPA ID Number

736 WEST END AVENUE ASSOCIATES (Continued)

U003396802

Tank Id: 51285
 Material Code: 0003
 Common Name of Substance: #6 Fuel Oil (On-Site Consumption)

Equipment Records:

C01 - Pipe Location - Aboveground
 I04 - Overfill - Product Level Gauge (A/G)
 G00 - Tank Secondary Containment - None
 J02 - Dispenser - Suction Dispenser
 A00 - Tank Internal Protection - None
 B01 - Tank External Protection - Painted/Asphalt Coating
 D01 - Pipe Type - Steel/Carbon Steel/Iron
 H00 - Tank Leak Detection - None
 L09 - Piping Leak Detection - Exempt Suction Piping
 F00 - Pipe External Protection - None

Tank Location: 1
 Tank Type: Steel/Carbon Steel/Iron
 Tank Status: In Service
 Pipe Model: Not reported
 Install Date: 05/01/1969
 Capacity Gallons: 5000
 Tightness Test Method: 21
 Date Test: 07/07/2011
 Next Test Date: Not reported
 Date Tank Closed: Not reported
 Register: True
 Modified By: JAAVERSA
 Last Modified: 04/14/2017
 Material Name: Not reported

A6
South
< 1/8
0.020 mi.
106 ft.

CONSOLIDATED EDISON
251 WEST 95 STREET
NEW YORK, NY 10020
Site 6 of 29 in cluster A

NY MANIFEST S109825425
N/A

Relative:
Higher

NY MANIFEST:
 Country: USA
 EPA ID: NYP004178422
 Facility Status: Not reported
 Location Address 1: 251 WEST 95 STREET
 Code: BP
 Location Address 2: Not reported
 Total Tanks: Not reported
 Location City: NEW YORK
 Location State: NY
 Location Zip: 10020
 Location Zip 4: Not reported

Actual:
71 ft.

NY MANIFEST:
 EPAID: NYP004178422
 Mailing Name: CONSOLIDATED EDISON
 Mailing Contact: CONSOLIDATED EDISON
 Mailing Address 1: 4 IRVING PLACE RM 828
 Mailing Address 2: Not reported
 Mailing City: NEW YORK
 Mailing State: NY
 Mailing Zip: 10003

Map ID
Direction
Distance
Elevation

MAP FINDINGS

Site

Database(s)

EDR ID Number
EPA ID Number

CONSOLIDATED EDISON (Continued)

S109825425

Mailing Zip 4: Not reported
Mailing Country: USA
Mailing Phone: 2124602808

NY MANIFEST:

Document ID: Not reported
Manifest Status: Not reported
seq: Not reported
Year: 2009
Trans1 State ID: NJ0000027193
Trans2 State ID: Not reported
Generator Ship Date: 06/24/2009
Trans1 Recv Date: 06/24/2009
Trans2 Recv Date: Not reported
TSD Site Recv Date: 06/24/2009
Part A Recv Date: Not reported
Part B Recv Date: Not reported
Generator EPA ID: NYP004178422
Trans1 EPA ID: Not reported
Trans2 EPA ID: Not reported
TSDF ID 1: NJD002200046
TSDF ID 2: Not reported
Manifest Tracking Number: 000961131GBF
Import Indicator: N
Export Indicator: N
Discr Quantity Indicator: N
Discr Type Indicator: N
Discr Residue Indicator: N
Discr Partial Reject Indicator: N
Discr Full Reject Indicator: N
Manifest Ref Number: Not reported
Alt Facility RCRA ID: Not reported
Alt Facility Sign Date: Not reported
MGMT Method Type Code: H111
Waste Code: Not reported
Waste Code: Not reported
Waste Code: Not reported
Waste Code: Not reported
Waste Code: Not reported
Waste Code: Not reported
Quantity: 200.0
Units: P - Pounds
Number of Containers: 1.0
Container Type: TT - Cargo tank, tank trucks
Handling Method: T Chemical, physical, or biological treatment.
Specific Gravity: 1.0
Waste Code: D008
Waste Code 1_2: Not reported
Waste Code 1_3: Not reported
Waste Code 1_4: Not reported
Waste Code 1_5: Not reported
Waste Code 1_6: Not reported

[Click this hyperlink](#) while viewing on your computer to access additional NY_MANIFEST: detail in the EDR Site Report.

MAP FINDINGS

Map ID
 Direction
 Distance
 Elevation

Site

Database(s)

EDR ID Number
 EPA ID Number

A7 **SYMPHONY/CHANG'S CLEANERS** **NY DRYCLEANERS** **S110248071**
South **251 W 95TH STREET** **N/A**
< 1/8 **NEW YORK, NY 10025**
0.020 mi.
106 ft. **Site 7 of 29 in cluster A**

Relative: **DRYCLEANERS:**
Higher Facility ID: 2-6202-00212
 Phone Number: 212-663-5868
Actual: Region: Not reported
71 ft. Registration Effective Date: N/A
 Inspection Date: 03OCT20
 Install Date: Not reported
 Drop Shop: Y
 Shutdown: Not reported
 Alternate Solvent: Not reported
 Current Business: Not reported

A8 **251 W. 95TH ST. AKA 2541-2547 BROADWAY** **NY AST** **U004076965**
South **251 WEST 95TH STREET** **N/A**
< 1/8 **NEW YORK, NY 10025**
0.020 mi.
106 ft. **Site 8 of 29 in cluster A**

Relative: **AST:**
Higher Region: STATE
 DEC Region: 2
Actual: Site Status: Active
71 ft. Facility Id: 2-206989
 Program Type: PBS
 UTM X: 586721.30091
 UTM Y: 4516419.56449
 Expiration Date: 10/23/2017
 Site Type: Apartment Building/Office Building

Affiliation Records:
 Site Id: 7323
 Affiliation Type: Facility Owner
 Company Name: BRADFORD SWETT MGMT
 Contact Type: ASST PROPERTY MANAGER
 Contact Name: KATJE HILKEN
 Address1: 1536 THIRD AVENUE
 Address2: Not reported
 City: NEW YORK
 State: NY
 Zip Code: 10028
 Country Code: 001
 Phone: (212) 772-7550
 EMail: Not reported
 Fax Number: Not reported
 Modified By: MSBAPTIS
 Date Last Modified: 2012-11-08

 Site Id: 7323
 Affiliation Type: Mail Contact
 Company Name: BRADFORD SWETT MANAGEMENT
 Contact Type: Not reported
 Contact Name: ANTHONY REINGLAS
 Address1: 1536 THIRD AVENUE
 Address2: Not reported

Map ID
Direction
Distance
Elevation

MAP FINDINGS

Site

Database(s)

EDR ID Number
EPA ID Number

251 W. 95TH ST. AKA 2541-2547 BROADWAY (Continued)

U004076965

City: NEW YORK
State: NY
Zip Code: 10028-3003
Country Code: 001
Phone: (212) 772-7550
EMail: KHILKEN@BNSMNYC.COM
Fax Number: Not reported
Modified By: MSBAPTIS
Date Last Modified: 2012-11-08

Site Id: 7323
Affiliation Type: Facility Operator
Company Name: 251 W. 95TH ST. AKA 2541-2547 BROADWAY
Contact Type: Not reported
Contact Name: ANTONIO RODRIGUEZ
Address1: Not reported
Address2: Not reported
City: Not reported
State: NN
Zip Code: Not reported
Country Code: 001
Phone: (646) 773-0339
EMail: Not reported
Fax Number: Not reported
Modified By: MSBAPTIS
Date Last Modified: 2012-11-08

Site Id: 7323
Affiliation Type: Emergency Contact
Company Name: BRADFORD SWETT MGMT
Contact Type: Not reported
Contact Name: CASTLE OIL
Address1: Not reported
Address2: Not reported
City: Not reported
State: NN
Zip Code: Not reported
Country Code: 001
Phone: (718) 579-3500
EMail: Not reported
Fax Number: Not reported
Modified By: TRANSLAT
Date Last Modified: 2004-03-04

Tank Info:

Tank Number: 001
Tank Id: 24937
Material Code: 0001
Common Name of Substance: #2 Fuel Oil (On-Site Consumption)

Equipment Records:

A00 - Tank Internal Protection - None
K00 - Spill Prevention - None
D01 - Pipe Type - Steel/Carbon Steel/Iron
G03 - Tank Secondary Containment - Vault (w/o access)

Map ID
Direction
Distance
Elevation

MAP FINDINGS

Site

Database(s)

EDR ID Number
EPA ID Number

251 W. 95TH ST. AKA 2541-2547 BROADWAY (Continued)

U004076965

H00 - Tank Leak Detection - None
L09 - Piping Leak Detection - Exempt Suction Piping
E00 - Piping Secondary Containment - None
J02 - Dispenser - Suction Dispenser
B00 - Tank External Protection - None
C00 - Pipe Location - No Piping
F00 - Pipe External Protection - None
I04 - Overfill - Product Level Gauge (A/G)

Tank Location: 6
Tank Type: Steel/Carbon Steel/Iron
Tank Status: In Service
Pipe Model: Not reported
Install Date: 12/02/1992
Capacity Gallons: 5000
Tightness Test Method: NN
Date Test: Not reported
Next Test Date: Not reported
Date Tank Closed: Not reported
Register: True
Modified By: MSBAPTIS
Last Modified: 04/14/2017
Material Name: Not reported

A9
South
< 1/8
0.020 mi.
106 ft.

SYMPHONY CLEANERS
251 W 95TH ST
NEW YORK, NY 10025
Site 9 of 29 in cluster A

RCRA NonGen / NLR 1000347295
ICIS NYD982534547
US AIRS
NY MANIFEST

Relative:
Higher

RCRA NonGen / NLR:

Date form received by agency: 01/01/2007
Facility name: SYMPHONY CLEANERS
Facility address: 251 W 95TH ST
NEW YORK, NY 10025
EPA ID: NYD982534547
Mailing address: W 95TH ST
NEW YORK, NY 10025
Contact: Not reported
Contact address: W 95TH ST
NEW YORK, NY 10025

Actual:
71 ft.

Contact country: US
Contact telephone: Not reported
Contact email: Not reported
EPA Region: 02
Land type: Facility is not located on Indian land. Additional information is not known.
Classification: Non-Generator
Description: Handler: Non-Generators do not presently generate hazardous waste

Owner/Operator Summary:

Owner/operator name: MOSHE KADOSH
Owner/operator address: NOT REQUIRED
NOT REQUIRED, WY 99999
Owner/operator country: US
Owner/operator telephone: 212-555-1212
Owner/operator email: Not reported
Owner/operator fax: Not reported
Owner/operator extension: Not reported

Map ID
Direction
Distance
Elevation

MAP FINDINGS

Site

Database(s)

EDR ID Number
EPA ID Number

SYMPHONY CLEANERS (Continued)

1000347295

Legal status: Private
Owner/Operator Type: Owner
Owner/Op start date: Not reported
Owner/Op end date: Not reported

Owner/operator name: MOSHE KADOSH
Owner/operator address: NOT REQUIRED
NOT REQUIRED, WY 99999

Owner/operator country: US
Owner/operator telephone: 212-555-1212
Owner/operator email: Not reported
Owner/operator fax: Not reported
Owner/operator extension: Not reported

Legal status: Private
Owner/Operator Type: Operator
Owner/Op start date: Not reported
Owner/Op end date: Not reported

Handler Activities Summary:

U.S. importer of hazardous waste: No
Mixed waste (haz. and radioactive): No
Recycler of hazardous waste: No
Transporter of hazardous waste: No
Treater, storer or disposer of HW: No
Underground injection activity: No
On-site burner exemption: No
Furnace exemption: No
Used oil fuel burner: No
Used oil processor: No
User oil refiner: No
Used oil fuel marketer to burner: No
Used oil Specification marketer: No
Used oil transfer facility: No
Used oil transporter: No

Historical Generators:

Date form received by agency: 01/01/2006
Site name: SYMPHONY CLEANERS
Classification: Not a generator, verified

Date form received by agency: 07/08/1999
Site name: SYMPHONY CLEANERS
Classification: Not a generator, verified

Date form received by agency: 03/14/1988
Site name: SYMPHONY CLEANERS
Classification: Small Quantity Generator

. Waste code: D000
. Waste name: Not Defined

. Waste code: F002
. Waste name: THE FOLLOWING SPENT HALOGENATED SOLVENTS: TETRACHLOROETHYLENE, METHYLENE CHLORIDE, TRICHLOROETHYLENE, 1,1,1-TRICHLOROETHANE, CHLOROBENZENE, 1,1,2-TRICHLORO-1,2,2-TRIFLUOROETHANE, ORTHO-DICHLOROBENZENE, TRICHLOROFLUOROMETHANE, AND 1,1,2,

Map ID
Direction
Distance
Elevation

MAP FINDINGS

Site

Database(s)

EDR ID Number
EPA ID Number

SYMPHONY CLEANERS (Continued)

1000347295

TRICHLOROETHANE; ALL SPENT SOLVENT MIXTURES/BLENDS CONTAINING, BEFORE USE, A TOTAL OF TEN PERCENT OR MORE (BY VOLUME) OF ONE OR MORE OF THE ABOVE HALOGENATED SOLVENTS OR THOSE SOLVENTS LISTED IN F001, F004, AND F005; AND STILL BOTTOMS FROM THE RECOVERY OF THESE SPENT SOLVENTS AND SPENT SOLVENT MIXTURES.

Facility Has Received Notices of Violations:

Regulation violated: Not reported
Area of violation: Generators - General
Date violation determined: 08/13/1990
Date achieved compliance: 08/13/1990
Violation lead agency: State
Enforcement action: Not reported
Enforcement action date: Not reported
Enf. disposition status: Not reported
Enf. disp. status date: Not reported
Enforcement lead agency: Not reported
Proposed penalty amount: Not reported
Final penalty amount: Not reported
Paid penalty amount: Not reported

Evaluation Action Summary:

Evaluation date: 08/13/1990
Evaluation: NON-FINANCIAL RECORD REVIEW
Area of violation: Generators - General
Date achieved compliance: 08/13/1990
Evaluation lead agency: State

ICIS:

Enforcement Action ID: NY000A0000262020021200304
FRS ID: 110004422410
Action Name: SYMPHONY CLEANERS 36061P00N700304
Facility Name: SYMPHONY CLEANERS
Facility Address: 251 W 95TH ST
NEW YORK, NY 100256311
Enforcement Action Type: Notice of Violation
Facility County: BRONX
Program System Acronym: AIR
Enforcement Action Forum Desc: Administrative - Informal
EA Type Code: NOV
Facility SIC Code: 7216
Federal Facility ID: Not reported
Latitude in Decimal Degrees: 40.793934
Longitude in Decimal Degrees: -73.972131
Permit Type Desc: Not reported
Program System Acronym: NY0000002620200212
Facility NAICS Code: 812320
Tribal Land Code: Not reported

US AIRS MINOR:

Envid: 1000347295
Region Code: 02
Programmatic ID: AIR NY0000002620200212
Facility Registry ID: 110004422410
D and B Number: Not reported

Map ID
Direction
Distance
Elevation

MAP FINDINGS

Site

Database(s)

EDR ID Number
EPA ID Number

SYMPHONY CLEANERS (Continued)

1000347295

Primary SIC Code: 7216
NAICS Code: 812320
Default Air Classification Code: MIN
Facility Type of Ownership Code: POF
Air CMS Category Code: Not reported
HPV Status: Not reported

US AIRS MINOR:

Region Code: 02
Programmatic ID: AIR NY0000002620200212
Facility Registry ID: 110004422410
Air Operating Status Code: OPR
Default Air Classification Code: MIN
Air Program: MACT Standards (40 CFR Part 63)
Activity Date: 2004-03-30 00:00:00
Activity Status Date: 2004-03-30 00:00:00
Activity Group: Enforcement Action
Activity Type: Administrative - Informal
Activity Status: Achieved

Region Code: 02
Programmatic ID: AIR NY0000002620200212
Facility Registry ID: 110004422410
Air Operating Status Code: OPR
Default Air Classification Code: MIN
Air Program: State Implementation Plan for National Primary and Secondary Ambient Air Quality Standards
Activity Date: 2003-10-20 00:00:00
Activity Status Date: Not reported
Activity Group: Compliance Monitoring
Activity Type: Inspection/Evaluation
Activity Status: Not reported

NY MANIFEST:

Country: USA
EPA ID: NYD982534547
Facility Status: Not reported
Location Address 1: 251 WEST 95TH ST
Code: BP
Location Address 2: Not reported
Total Tanks: Not reported
Location City: NEW YORK
Location State: NY
Location Zip: 10025
Location Zip 4: Not reported

NY MANIFEST:

EPAID: NYD982534547
Mailing Name: SYMPHONY CLEANERS
Mailing Contact: SYMPHONY CLEANERS
Mailing Address 1: 251 WEST 95TH ST
Mailing Address 2: Not reported
Mailing City: NEW YORK
Mailing State: NY
Mailing Zip: 10025
Mailing Zip 4: Not reported
Mailing Country: USA
Mailing Phone: 2126635868

Map ID
 Direction
 Distance
 Elevation

MAP FINDINGS

Site

Database(s)

EDR ID Number
 EPA ID Number

SYMPHONY CLEANERS (Continued)

1000347295

NY MANIFEST:

Document ID: NJA2951125
 Manifest Status: Not reported
 seq: 01
 Year: 2000
 Trans1 State ID: XZ90GR501
 Trans2 State ID: Not reported
 Generator Ship Date: 06/14/2000
 Trans1 Recv Date: 06/14/2000
 Trans2 Recv Date: Not reported
 TSD Site Recv Date: 06/22/2000
 Part A Recv Date: Not reported
 Part B Recv Date: Not reported
 Generator EPA ID: NYD982534547
 Trans1 EPA ID: NJD000564906
 Trans2 EPA ID: Not reported
 TSD ID 1: NJD000564906
 TSD ID 2: Not reported
 Manifest Tracking Number: Not reported
 Import Indicator: Not reported
 Export Indicator: Not reported
 Discr Quantity Indicator: Not reported
 Discr Type Indicator: Not reported
 Discr Residue Indicator: Not reported
 Discr Partial Reject Indicator: Not reported
 Discr Full Reject Indicator: Not reported
 Manifest Ref Number: Not reported
 Alt Facility RCRA ID: Not reported
 Alt Facility Sign Date: Not reported
 MGMT Method Type Code: Not reported
 Waste Code: F002 - HALO SOLV + STILL BOTTOMS FM REC OF SOLV
 Waste Code: Not reported
 Waste Code: Not reported
 Waste Code: Not reported
 Waste Code: Not reported
 Waste Code: Not reported
 Quantity: 01040
 Units: P - Pounds
 Number of Containers: 008
 Container Type: DM - Metal drums, barrels
 Handling Method: B Incineration, heat recovery, burning.
 Specific Gravity: 01.00

[Click this hyperlink](#) while viewing on your computer to access
 83 additional NY_MANIFEST: record(s) in the EDR Site Report.

A10
 ESE
 < 1/8
 0.021 mi.
 112 ft.

CON EDISON SERVICE BOX: 16587
222 W 96TH ST FRONT OF
NEW YORK, NY 10025
Site 10 of 29 in cluster A

RCRA NonGen / NLR 1016454540
 FINDS NYP004328837
 ECHO
 NY MANIFEST

Relative:
Higher
Actual:
68 ft.

RCRA NonGen / NLR:
 Date form received by agency: 08/14/2013
 Facility name: CON EDISON SERVICE BOX: 16587
 Facility address: 222 W 96TH ST FRONT OF

Map ID
Direction
Distance
Elevation

MAP FINDINGS

Site

Database(s)

EDR ID Number
EPA ID Number

CON EDISON SERVICE BOX: 16587 (Continued)

1016454540

EPA ID: NEW YORK, NY 10025
NYP004328837
Mailing address: VING PL, 15TH FL NE
NEW YORK, NY 10003
Contact: THOMAS TEELING
Contact address: Not reported
Not reported
Contact country: Not reported
Contact telephone: 212-460-3770
Contact email: Not reported
EPA Region: 02
Classification: Non-Generator
Description: Handler: Non-Generators do not presently generate hazardous waste

Handler Activities Summary:

U.S. importer of hazardous waste: No
Mixed waste (haz. and radioactive): No
Recycler of hazardous waste: No
Transporter of hazardous waste: No
Treater, storer or disposer of HW: No
Underground injection activity: No
On-site burner exemption: No
Furnace exemption: No
Used oil fuel burner: No
Used oil processor: No
User oil refiner: No
Used oil fuel marketer to burner: No
Used oil Specification marketer: No
Used oil transfer facility: No
Used oil transporter: No

Historical Generators:

Date form received by agency: 07/14/2013
Site name: CON EDISON SERVICE BOX: 16587
Classification: Conditionally Exempt Small Quantity Generator

Violation Status: No violations found

FINDS:

Registry ID: 110056508710

Environmental Interest/Information System

RCRAInfo is a national information system that supports the Resource Conservation and Recovery Act (RCRA) program through the tracking of events and activities related to facilities that generate, transport, and treat, store, or dispose of hazardous waste. RCRAInfo allows RCRA program staff to track the notification, permit, compliance, and corrective action activities required under RCRA.

[Click this hyperlink](#) while viewing on your computer to access additional FINDS: detail in the EDR Site Report.

ECHO:

Envid: 1016454540

Map ID
Direction
Distance
Elevation

MAP FINDINGS

Site

Database(s)

EDR ID Number
EPA ID Number

CON EDISON SERVICE BOX: 16587 (Continued)

1016454540

Registry ID: 110056508710
DFR URL: <http://echo.epa.gov/detailed-facility-report?fid=110056508710>

NY MANIFEST:

Country: USA
EPA ID: NYP004328837
Facility Status: Not reported
Location Address 1: 222 W 96 ST
Code: BP
Location Address 2: SB #16587
Total Tanks: Not reported
Location City: NEW YORK
Location State: NY
Location Zip: 10024
Location Zip 4: Not reported

NY MANIFEST:

EPAID: NYP004328837
Mailing Name: CON EDISON
Mailing Contact: CON EDISON
Mailing Address 1: 4 IRVING PLACE 15TH FLOOR
Mailing Address 2: Not reported
Mailing City: NEW YORK
Mailing State: NY
Mailing Zip: 10003
Mailing Zip 4: Not reported
Mailing Country: USA
Mailing Phone: 2124603770

NY MANIFEST:

Document ID: Not reported
Manifest Status: Not reported
seq: Not reported
Year: 2013
Trans1 State ID: NJD003812047
Trans2 State ID: NJD003812047
Generator Ship Date: 07/14/2013
Trans1 Recv Date: 07/14/2013
Trans2 Recv Date: 07/15/2013
TSD Site Recv Date: 07/15/2013
Part A Recv Date: Not reported
Part B Recv Date: Not reported
Generator EPA ID: NYP004328837
Trans1 EPA ID: Not reported
Trans2 EPA ID: Not reported
TSD ID 1: NJD991291105
TSD ID 2: Not reported
Manifest Tracking Number: 002085307GBF
Import Indicator: N
Export Indicator: N
Discr Quantity Indicator: N
Discr Type Indicator: N
Discr Residue Indicator: N
Discr Partial Reject Indicator: N
Discr Full Reject Indicator: N
Manifest Ref Number: Not reported
Alt Facility RCRA ID: Not reported

Map ID
Direction
Distance
Elevation

MAP FINDINGS

Site

Database(s)

EDR ID Number
EPA ID Number

CON EDISON SERVICE BOX: 16587 (Continued)

1016454540

Alt Facility Sign Date: Not reported
MGMT Method Type Code: H110
Waste Code: Not reported
Waste Code: Not reported
Waste Code: Not reported
Waste Code: Not reported
Waste Code: Not reported
Waste Code: Not reported
Quantity: 500
Units: P - Pounds
Number of Containers: 1
Container Type: TT - Cargo tank, tank trucks
Handling Method: T Chemical, physical, or biological treatment.
Specific Gravity: 1
Waste Code: D008
Waste Code 1_2: Not reported
Waste Code 1_3: Not reported
Waste Code 1_4: Not reported
Waste Code 1_5: Not reported
Waste Code 1_6: Not reported

[Click this hyperlink](#) while viewing on your computer to access additional NY_MANIFEST: detail in the EDR Site Report.

A11
NE
< 1/8
0.022 mi.
115 ft.

THE COLUMBIA CONDOMINIUM
275 WEST 96TH STREET
NEW YORK, NY 10025

NY AST U003392133
N/A

Site 11 of 29 in cluster A

Relative:
Higher

AST:
Region: STATE
DEC Region: 2
Site Status: Active
Facility Id: 2-217786
Program Type: PBS
UTM X: 586711.63231
UTM Y: 4516524.58855
Expiration Date: 10/15/2017
Site Type: Apartment Building/Office Building

Actual:
63 ft.

Affiliation Records:
Site Id: 8259
Affiliation Type: Facility Owner
Company Name: THE COLUMBIA CONDOMINIUM
Contact Type: MANAGING AGENT
Contact Name: MICHAEL ZERKA
Address1: BLUEWOODS MGT GROUP INC., 275 W 96 ST.
Address2: Not reported
City: NEW YORK
State: NY
Zip Code: 10025
Country Code: 001
Phone: (212) 749-5248
EMail: Not reported
Fax Number: Not reported
Modified By: CGFREEDM

Map ID
Direction
Distance
Elevation

MAP FINDINGS

Site

Database(s)

EDR ID Number
EPA ID Number

THE COLUMBIA CONDOMINIUM (Continued)

U003392133

Date Last Modified: 2012-11-09

Site Id: 8259
Affiliation Type: Mail Contact
Company Name: THE COLUMBIA CONDOMINIUM
Contact Type: Not reported
Contact Name: MANAGEMENT OFFICE
Address1: 275 WEST 96TH STREET
Address2: Not reported
City: NEW YORK
State: NY
Zip Code: 10025
Country Code: 001
Phone: (212) 749-5248
EMail: Not reported
Fax Number: Not reported
Modified By: CGFREEDM
Date Last Modified: 2012-11-09

Site Id: 8259
Affiliation Type: Facility Operator
Company Name: COLUMBIA CONDOMINIUM
Contact Type: Not reported
Contact Name: MICHAEL SMART
Address1: Not reported
Address2: Not reported
City: Not reported
State: NN
Zip Code: Not reported
Country Code: 001
Phone: (212) 663-1661
EMail: Not reported
Fax Number: Not reported
Modified By: KAKYER
Date Last Modified: 2012-10-05

Site Id: 8259
Affiliation Type: Emergency Contact
Company Name: THE COLUMBIA CONDOMINIUM
Contact Type: Not reported
Contact Name: MICHAEL SMART
Address1: Not reported
Address2: Not reported
City: Not reported
State: NN
Zip Code: Not reported
Country Code: 999
Phone: (212) 663-0476
EMail: Not reported
Fax Number: Not reported
Modified By: CGFREEDM
Date Last Modified: 2012-11-09

Tank Info:

Tank Number: 001
Tank Id: 23739

Map ID
Direction
Distance
Elevation

MAP FINDINGS

Site

Database(s)

EDR ID Number
EPA ID Number

THE COLUMBIA CONDOMINIUM (Continued)

U003392133

Material Code: 0003
Common Name of Substance: #6 Fuel Oil (On-Site Consumption)

Equipment Records:

E00 - Piping Secondary Containment - None
F06 - Pipe External Protection - Wrapped
J02 - Dispenser - Suction Dispenser
C03 - Pipe Location - Aboveground/Underground Combination
G02 - Tank Secondary Containment - Vault (w/access)
I05 - Overfill - Vent Whistle
L00 - Piping Leak Detection - None
H06 - Tank Leak Detection - Impervious Barrier/Concrete Pad (A/G)
K00 - Spill Prevention - None
A00 - Tank Internal Protection - None
B01 - Tank External Protection - Painted/Asphalt Coating
D01 - Pipe Type - Steel/Carbon Steel/Iron

Tank Location: 4
Tank Type: Steel/Carbon Steel/Iron
Tank Status: In Service
Pipe Model: Not reported
Install Date: 12/13/1983
Capacity Gallons: 20000
Tightness Test Method: NN
Date Test: Not reported
Next Test Date: Not reported
Date Tank Closed: Not reported
Register: True
Modified By: KAKYER
Last Modified: 04/14/2017
Material Name: Not reported

Tank Number: 002
Tank Id: 23740
Material Code: 0003
Common Name of Substance: #6 Fuel Oil (On-Site Consumption)

Equipment Records:

E00 - Piping Secondary Containment - None
F06 - Pipe External Protection - Wrapped
J02 - Dispenser - Suction Dispenser
C03 - Pipe Location - Aboveground/Underground Combination
G02 - Tank Secondary Containment - Vault (w/access)
I05 - Overfill - Vent Whistle
L00 - Piping Leak Detection - None
H06 - Tank Leak Detection - Impervious Barrier/Concrete Pad (A/G)
K00 - Spill Prevention - None
A00 - Tank Internal Protection - None
B01 - Tank External Protection - Painted/Asphalt Coating
D01 - Pipe Type - Steel/Carbon Steel/Iron

Tank Location: 4
Tank Type: Steel/Carbon Steel/Iron
Tank Status: In Service
Pipe Model: Not reported
Install Date: 12/13/1983
Capacity Gallons: 20000

Map ID
Direction
Distance
Elevation

MAP FINDINGS

Site

Database(s)

EDR ID Number
EPA ID Number

THE COLUMBIA CONDOMINIUM (Continued)

U003392133

Tightness Test Method: NN
Date Test: Not reported
Next Test Date: Not reported
Date Tank Closed: Not reported
Register: True
Modified By: KAKYER
Last Modified: 04/14/2017
Material Name: Not reported

**A12
NE
< 1/8
0.022 mi.
115 ft.**

**APT HOUSE
275 WEST 96TH ST
MANHATTAN, NY
Site 12 of 29 in cluster A**

**NY Spills S109373124
N/A**

**Relative:
Higher**

SPILLS:

Facility ID: 0808594
Facility Type: ER
DER Facility ID: 355262
Site ID: 405993
DEC Region: 2
Spill Date: 2008-10-30
Spill Number/Closed Date: 0808594 / 2014-05-30
Spill Cause: Equipment Failure
Spill Class: Known release with minimal potential for fire or hazard. DEC Response. Willing Responsible Party. Corrective action taken.

**Actual:
63 ft.**

SWIS:

Investigator: RWAUSTIN
Referred To: Not reported
Reported to Dept: 2008-10-30
CID: Not reported
Water Affected: Not reported
Spill Source: Private Dwelling
Spill Notifier: Other
Cleanup Ceased: Not reported
Cleanup Meets Std: False
Last Inspection: Not reported
Recommended Penalty: False
UST Trust: False
Remediation Phase: 0
Date Entered In Computer: 2008-10-30
Spill Record Last Update: 2014-05-30
Spiller Name: MICHAEL ZERKA
Spiller Company: BLUE WOODS MANAGEMENT
Spiller Address: 275 WEST 96TH ST
Spiller City,St,Zip: MANHATTAN, NY 999
Contact Name: MICHAEL ZERKA
Contact Phone: (212) 749-5248

DEC Memo: "Sangesland spoke to Michael (property manager). He said there was a minor leak from a fitting from the fill line to the 20,000 gal #6 oil tank. Approx 1 gal of #6 oil on the floor of the tank vault. He will call back later with the name of the contractor who will do the cleanup. 10/31/2008-HRAHMED-Property manager Michael Zerka (212 749 5248) called to update. They have two 20,000 gal AST vaulted. They found some oil spill on the floor of the vault due to a leak on top of the floor near the feeding area of the pipe. PTC will fix the problem. Michael will send all the documentation regarding the fix.

Map ID
Direction
Distance
Elevation

MAP FINDINGS

Site

Database(s)

EDR ID Number
EPA ID Number

APT HOUSE (Continued)

S109373124

10/27/11 - Austin - Spill Transferred from Ahmed to Rahman - end
5/30/14 - Austin - Minor surface spill on pavement - Spill closed -
end"
Remarks: "CALLER STATES THAT THE FITTING ON THE FILL LINE TANK IS LOOSE AND
DRIPPING ABOUT 1 GALLON OF FUEL HAS BEEN SPILLED. CLEAN UP WAS DONE
AND TANK IS O/S."

Material:

Site ID: 405993
Operable Unit ID: 1162603
Operable Unit: 01
Material ID: 2153884
Material Code: 0003A
Material Name: #6 fuel oil
Case No.: Not reported
Material FA: Petroleum
Quantity: 1.00
Units: Gallons
Recovered: Not reported
Resource Affected: Not reported
Oxygenate: Not reported
Site ID: 405993
Operable Unit ID: 1162603
Operable Unit: 01
Material ID: 2153885
Material Code: 0003A
Material Name: #6 fuel oil
Case No.: Not reported
Material FA: Petroleum
Quantity: 1.00
Units: Gallons
Recovered: Not reported
Resource Affected: Not reported
Oxygenate: Not reported

Tank Test:

Facility ID: 0708314
Facility Type: ER
DER Facility ID: 338752
Site ID: 389185
DEC Region: 2
Spill Date: 2007-10-30
Spill Number/Closed Date: 0708314 / 2011-11-17
Spill Cause: Equipment Failure
Spill Class: Known release with minimal potential for fire or hazard. DEC Response.
Willing Responsible Party. Corrective action taken.
SWIS: 3101
Investigator: RVKETANI
Referred To: Not reported
Reported to Dept: 2007-10-30
CID: 444
Water Affected: Not reported
Spill Source: Private Dwelling
Spill Notifier: Responsible Party
Cleanup Ceased: Not reported

Map ID
Direction
Distance
Elevation

MAP FINDINGS

Site

Database(s)

EDR ID Number
EPA ID Number

APT HOUSE (Continued)

S109373124

Cleanup Meets Std: False
Last Inspection: Not reported
Recommended Penalty: False
UST Trust: Not reported
Remediation Phase: 0
Date Entered In Computer: 2007-10-30
Spill Record Last Update: 2011-11-18
Spiller Name: DONALD WILSON
Spiller Company: COLUMBIA CONDOMINIUMS
Spiller Address: 275 WEST 96TH STREET
Spiller City,St,Zip: NEW YORK, NY
Spiller Company: 999
Contact Name: JAY
Contact Phone: (201) 489-5100
DEC Memo: "10/30/2007 Sangesland spoke to Jay Halbert at Hess. The Hess crew visited the site. The pipe failed in the sidewalk between the curb fill and the basement wall. Building Super: Efram 212-666-1661 Prop Mgt: 212-749-5248 Building Front Desk (doorman) 212-666-0476 Voice messages were left with Super and Prop Mgt. 11/2/2007 Sangesland spoke with Efram Lopez (Super) He said they were going to hire a contractor (PTC or Eastmond???) to dig out the line, remove contaminated soil, take endpoint samples, lay in new line, repour cement sidewalk. Sangesland asked super to have the contractor call DEC before work begins. 6/11/10-Vought-Spill transferred from DEC Vought to DEC Ketani as per DEC Austin and Vought transfer to Section A. 9/29/10 - Raphael Ketani. The spill occurred on 10/30/07 and involved a leak from the fill line which runs under the sidewalk. 60 gals. of #6 oil was released. Allegedly it was cleaned up. Jay Halbet of Hess (201) 489-5100 was the contact for the cleanup. The site is block and lot 1868 and 1010 at 275 West 96 Street, Manahattan. The PBS is #2-217786. There are two active 20,000 gal. tanks with #6 oil. The mail contact is Bluewoods Management Inc., 5701 Arlington Avenue, Riverdale, NY, 10471, Donald Wilson, (718) 549-7036. The owner is Columbia Condominiums, c/o Bluewoods Management, (212) 749-5248. There are no E-docs and no paper case file. I contacted the management company (212) 749-5248, but could only leave a voice message. 12/2/10 - Raphael Ketani. I spoke to Michael Zerka (212) 749-5248, the property manager. I told him that the DEC never received documentation showing that the spill had been cleaned up. He said that the spill was actually very small. It consisted of a release inside the building that accumulated on the floor during a fill up. I told Mr. Zerka to send the DEC the necessary documentation. He said that he will. 3/1/11 - Raphael Ketani. I contacted Mr. Zerka (212) 749-5248. I told him that the DEC still hasn't received the investigation and remediation report. He said that he will send it by e-mail. 3/15/11 - Raphael Ketani. As there has been no response from Mr. Zerka, I sent a CSL to him concerning the site. 3/21/11 - Raphael Ketani. The CSL was returned unopened. It had a post office label Forwarding Time Expired - Return to Sender. 3/24/11 - Raphael Ketani. I called up Mr. Zerka (212) 749-5248 and asked him where to send the CSL. He said that it should be sent to the 275 West 96th Street address, 10025. I resent the CSL. 6/6/11 - Raphael Ketani. I contacted Jay Halbet of Hess (201) 489-5100 and told him that the DEC never received the cleanup report. Mr. Halbet said that he will look into the matter and get back to me. I tried to contact Mr. Zerka (212) 749-5248, but could only leave a message. As I could not reach Mr. Zerka, I sent a strongly worded letter to

Map ID
Direction
Distance
Elevation

MAP FINDINGS

Site

Database(s)

EDR ID Number
EPA ID Number

APT HOUSE (Continued)

S109373124

Bluewoods Management at Columbia Condominiums. I set a deadline of July 8 for receipt of the remediation report. A little while later, Mr. Zerka called. He said that A.L. Eastmond had done the remediation. I told him it didn't matter who did the remediation, but that the DEC was still going to hold Columbia as the responsible party and that Columbia owed us the report. Mr. Zerka said that he had just talked to Lizette Hernandez of Eastmond and told her to send the report to the DEC immediately. I told him that this was fine, but that I was still going to send out the followup letter. He said that was alright. 6/8/11 - Raphael Ketani. I spoke to Ms. Hernandez. She said that she will look into the paperwork and either send the DEC the report or put one together. 7/6/11 - Raphael Ketani. Ms. Hernandez (718) 378-3000 called. We discussed the spill case. She read some of the notes in the Eastmond file for the spill. Four sidewalk flags had been removed in order to dig out the soil. She said that end point samples were never taken. I told her that since so many flags had been removed, the spill must have been fairly large. Therefore, I told her that the DEC will require end point sampling. She asked for an extension of the deadline so that the sampling could be performed and the results received. I gave her until August 12 to send the DEC the sampling results. She said that sounded fine. 8/12/11 - Raphael Ketani. I contacted Mike Hummel (718) 378-3000 regarding the closure report. He passed my message onto Neal Tomasetti of Eastmond. I spoke to Mr. Tomasetti. He said that he expected to get the soil analyticals soon and added that the DEC will get the closure report sometime next week. 9/13/11 - Raphael Ketani. I tried to contact Mr. Tomasetti (718) 378-3000 (Neal) regarding the soil analyticals, but I could only leave a message. Mr. Tomasetti called me back. He said that he hadn't forgotten about the spill case. However, the previous Eastmond case manager had left the information for the site investigation in many places. So he is still trying to put it all together. 10/20/11 - Raphael Ketani. I spoke to Mr. Tomasetti. He said that he hadn't forgotten about sending the DEC the investigation and cleanup reports. However, he said, he is the only one who knows what to do, and he is getting more spill cases all of the time and he is also trying to run his company and make money. He said that he will try to send the reports sometime next week. 11/17/11 - Raphael Ketani. Mr. Tomasetti sent the remediation report by FAX. I reviewed the report. The report included a drawing showing where the end point samples had been taken, a manifest for the disposed soil and the analytical data report. Each end point sample was essentially non-detect for VOCs, but had many mostly very low SVOC hits. Based upon the information in the 11/17/11 remediation report and the information in the database, I have determined that the residual contamination is not a threat to the public or the environment. Therefore, I have closed the spill case. "

Remarks: "LEAK N PIPE: CONTAINING"

Material:

Site ID: 389185
Operable Unit ID: 1146334
Operable Unit: 01
Material ID: 2136700
Material Code: 0003A
Material Name: #6 fuel oil
Case No.: Not reported
Material FA: Petroleum
Quantity: 60.00

Map ID
Direction
Distance
Elevation

MAP FINDINGS

Site

Database(s)

EDR ID Number
EPA ID Number

APT HOUSE (Continued)

S109373124

Units: Gallons
Recovered: .00
Resource Affected: Not reported
Oxygenate: Not reported

Tank Test:

Facility ID: 9612432
Facility Type: ER
DER Facility ID: 121227
Site ID: 142004
DEC Region: 2
Spill Date: 1997-01-17
Spill Number/Closed Date: 9612432 / 1997-01-17
Spill Cause: Unknown
Spill Class: Known release with minimal potential for fire or hazard. DEC Response. Willing Responsible Party. Corrective action taken.
SWIS: 2401
Investigator: SMMARTIN
Referred To: Not reported
Reported to Dept: 1997-01-17
CID: 257
Water Affected: Not reported
Spill Source: Commercial/Industrial
Spill Notifier: Responsible Party
Cleanup Ceased: Not reported
Cleanup Meets Std: False
Last Inspection: Not reported
Recommended Penalty: False
UST Trust: False
Remediation Phase: 0
Date Entered In Computer: 1997-01-17
Spill Record Last Update: 1997-01-21
Spiller Name: NICK PASCAO
Spiller Company: HESS
Spiller Address: 238 W. FORT LEE RD
Spiller City,St,Zip: BOGOTA, NJ
Spiller Company: 001
Contact Name: Not reported
Contact Phone: Not reported
DEC Memo: "Prior to Sept, 2004 data translation this spill Lead_DEC Field was MARTINKAT "
Remarks: "not sure yet what caused spill - cleanup crew on the way to clean up"
Not reported

Material:

Site ID: 142004
Operable Unit ID: 1043944
Operable Unit: 01
Material ID: 341077
Material Code: 0003A
Material Name: #6 fuel oil
Case No.: Not reported
Material FA: Petroleum
Quantity: 20.00
Units: Gallons

Map ID
Direction
Distance
Elevation

MAP FINDINGS

Site

Database(s)

EDR ID Number
EPA ID Number

APT HOUSE (Continued)

S109373124

Recovered: .00
Resource Affected: Not reported
Oxygenate: Not reported

Tank Test:

**A13
NE
< 1/8
0.022 mi.
115 ft.**

**COLUMBIA CONDO
275 W 96TH ST
MANHATTAN, NY
Site 13 of 29 in cluster A**

**NY Spills S104501125
N/A**

**Relative:
Higher**

SPILLS:

**Actual:
63 ft.**

Facility ID: 0501481
Facility Type: ER
DER Facility ID: 154925
Site ID: 345640
DEC Region: 2
Spill Date: 2005-05-05
Spill Number/Closed Date: 0501481 / 2005-05-06
Spill Cause: Human Error
Spill Class: Possible release with minimal potential for fire or hazard or Known release with no damage. DEC Response. Willing Responsible Party. Corrective action taken.

SWIS:

3101
Investigator: MXTIPPLE
Referred To: Not reported
Reported to Dept: 2005-05-06
CID: 73
Water Affected: Not reported
Spill Source: Private Dwelling
Spill Notifier: Citizen
Cleanup Ceased: Not reported
Cleanup Meets Std: False
Last Inspection: Not reported
Recommended Penalty: False
UST Trust: False
Remediation Phase: 0
Date Entered In Computer: 2005-05-06
Spill Record Last Update: 2007-04-04
Spiller Name: LAUREN STEIN
Spiller Company: Not reported
Spiller Address: 275 W 96 ST
Spiller City,St,Zip: MANHATTAN, NY 10025
Spiller Company: 001
Contact Name: LAUREN STEIN
Contact Phone: (917) 597-0130
DEC Memo: "5/6/05 MT /// baby thermometer broken on hardwood floor, citizen to carefully sweep up broken thermometer parts for disposal. No little people/ pets to spread, recommended UV, Blacklight to inspect, if residual, recommended calling remedial company to complete cleanup."

Remarks:

"CALLER DROPPED A THERMOMETER ONTO A HARD WOOD FLOOR. CALLER REPORTS MERCURY SPILLED ONTO FLOOR AND BETWEEN THE FLOOR BOARDS. WOULD LIKE TO SPEAK TO RESPONDER ABOUT CLEAN UP. SECONDARY CONTACT # 917-608-5529"

Map ID
Direction
Distance
Elevation

MAP FINDINGS

Site

Database(s)

EDR ID Number
EPA ID Number

COLUMBIA CONDO (Continued)

S104501125

Material:

Site ID: 345640
Operable Unit ID: 1103357
Operable Unit: 01
Material ID: 583569
Material Code: 0031A
Material Name: mercury
Case No.: 07439976
Material FA: Hazardous Material
Quantity: Not reported
Units: Gallons
Recovered: .00
Resource Affected: Not reported
Oxygenate: Not reported

Tank Test:

Facility ID: 9512855
Facility Type: ER
DER Facility ID: 154925
Site ID: 185243
DEC Region: 2
Spill Date: 1996-01-16
Spill Number/Closed Date: 9512855 / 1996-01-29
Spill Cause: Equipment Failure
Spill Class: Known release that creates potential for fire or hazard. DEC Response.
Willing Responsible Party. Corrective action taken.
SWIS: 3101
Investigator: O'DOWD
Referred To: Not reported
Reported to Dept: 1996-01-16
CID: 322
Water Affected: Not reported
Spill Source: Commercial/Industrial
Spill Notifier: Responsible Party
Cleanup Ceased: Not reported
Cleanup Meets Std: False
Last Inspection: Not reported
Recommended Penalty: False
UST Trust: False
Remediation Phase: 0
Date Entered In Computer: 1996-01-16
Spill Record Last Update: 1996-02-12
Spiller Name: EVELYN COMO
Spiller Company: COLUMBIA CONDO
Spiller Address: 275 W 96TH ST
Spiller City,St,Zip: MANHATTAN, ZZ
Spiller Company: 001
Contact Name: EVELYN COMO
Contact Phone: (212) 749-5248
DEC Memo: ""
Remarks: "caller believes the condo has a small leak in undground line - eastman company has been called in to investigate "

Material:

Site ID: 185243

Map ID
Direction
Distance
Elevation

MAP FINDINGS

Site

Database(s)

EDR ID Number
EPA ID Number

COLUMBIA CONDO (Continued)

S104501125

Operable Unit ID: 1023927
Operable Unit: 01
Material ID: 356594
Material Code: 0003A
Material Name: #6 fuel oil
Case No.: Not reported
Material FA: Petroleum
Quantity: .00
Units: Gallons
Recovered: .00
Resource Affected: Not reported
Oxygenate: Not reported

Tank Test:

A14
NE
< 1/8
0.022 mi.
115 ft.

AMERICAN WASTE SYSTEMS
275 W 96TH ST STE 26F
NEW YORK, NY 10025

RCRA NonGen / NLR **1000358723**
FINDS **NYD980785182**
ECHO

Site 14 of 29 in cluster A

Relative:
Higher

RCRA NonGen / NLR:

Date form received by agency: 01/01/2007
Facility name: AMERICAN WASTE SYSTEMS
Facility address: 275 W 96TH ST STE 26F
NEW YORK, NY 10025
EPA ID: NYD980785182
Mailing address: W 96TH ST STE 26F
NEW YORK, NY 10025
Contact: DAVID SNYDER
Contact address: W 96TH ST STE 26F
NEW YORK, NY 10025

Actual:
63 ft.

Contact country: US
Contact telephone: 212-749-1479
Contact email: Not reported
EPA Region: 02
Classification: Non-Generator
Description: Handler: Non-Generators do not presently generate hazardous waste

Owner/Operator Summary:

Owner/operator name: Not reported
Owner/operator address: NOT REQUIRED
NOT REQUIRED, WY 99999
Owner/operator country: US
Owner/operator telephone: 212-555-1212
Owner/operator email: Not reported
Owner/operator fax: Not reported
Owner/operator extension: Not reported
Legal status: Private
Owner/Operator Type: Operator
Owner/Op start date: Not reported
Owner/Op end date: Not reported

Owner/operator name: Not reported
Owner/operator address: NOT REQUIRED
NOT REQUIRED, WY 99999

Map ID
Direction
Distance
Elevation

MAP FINDINGS

Site

Database(s)

EDR ID Number
EPA ID Number

AMERICAN WASTE SYSTEMS (Continued)

1000358723

Owner/operator country: US
Owner/operator telephone: 212-555-1212
Owner/operator email: Not reported
Owner/operator fax: Not reported
Owner/operator extension: Not reported
Legal status: Private
Owner/Operator Type: Owner
Owner/Op start date: Not reported
Owner/Op end date: Not reported

Handler Activities Summary:

U.S. importer of hazardous waste: No
Mixed waste (haz. and radioactive): No
Recycler of hazardous waste: No
Transporter of hazardous waste: No
Treater, storer or disposer of HW: No
Underground injection activity: No
On-site burner exemption: No
Furnace exemption: No
Used oil fuel burner: No
Used oil processor: No
User oil refiner: No
Used oil fuel marketer to burner: No
Used oil Specification marketer: No
Used oil transfer facility: No
Used oil transporter: No

Historical Generators:

Date form received by agency: 01/01/2006
Site name: AMERICAN WASTE SYSTEMS
Classification: Not a generator, verified

Date form received by agency: 12/23/1984
Site name: AMERICAN WASTE SYSTEMS
Classification: Not a generator, verified

. Waste code: NONE
. Waste name: None

Violation Status: No violations found

FINDS:

Registry ID: 110004392899

Environmental Interest/Information System

RCRAInfo is a national information system that supports the Resource Conservation and Recovery Act (RCRA) program through the tracking of events and activities related to facilities that generate, transport, and treat, store, or dispose of hazardous waste. RCRAInfo allows RCRA program staff to track the notification, permit, compliance, and corrective action activities required under RCRA.

[Click this hyperlink](#) while viewing on your computer to access additional FINDS: detail in the EDR Site Report.

Map ID
Direction
Distance
Elevation

MAP FINDINGS

Site

Database(s)

EDR ID Number
EPA ID Number

AMERICAN WASTE SYSTEMS (Continued)

1000358723

ECHO:

Envid: 1000358723
Registry ID: 110004392899
DFR URL: <http://echo.epa.gov/detailed-facility-report?fid=110004392899>

A15
ENE
< 1/8
0.022 mi.
115 ft.

PLWJ REALTY, INC.
231 W 96TH ST
NEW YORK, NY 10025
Site 15 of 29 in cluster A

NY AST **U003386116**
N/A

Relative:
Higher

AST:

Region: STATE
DEC Region: 2
Site Status: Active
Facility Id: 2-272221
Program Type: PBS
UTM X: 586810.39440
UTM Y: 4516470.79147
Expiration Date: 06/30/2017
Site Type: Apartment Building/Office Building

Actual:
65 ft.

Affiliation Records:

Site Id: 11525
Affiliation Type: Facility Owner
Company Name: PLWJ REALTY, INC.
Contact Type: AGENT
Contact Name: SERGIO MARTINEZ
Address1: 250 WEST 57ST # 2332
Address2: Not reported
City: NEW YORK
State: NY
Zip Code: 10107
Country Code: 001
Phone: (212) 757-5180
EMail: Not reported
Fax Number: Not reported
Modified By: MSBAPTIS
Date Last Modified: 2014-08-19

Site Id: 11525
Affiliation Type: Mail Contact
Company Name: GENERAL PROPERTY MGMT. ASSOC, INC.
Contact Type: Not reported
Contact Name: SERGIO MARTINEZ
Address1: 250 WEST 57ST # 2332
Address2: Not reported
City: NEW YORK
State: NY
Zip Code: 10107
Country Code: 001
Phone: (212) 757-5180
EMail: SERGIO@GENERALPROPERTY.COM
Fax Number: Not reported
Modified By: MSBAPTIS
Date Last Modified: 2014-08-19

Site Id: 11525

Map ID
Direction
Distance
Elevation

MAP FINDINGS

Site

Database(s)

EDR ID Number
EPA ID Number

PLWJ REALTY, INC. (Continued)

U003386116

Affiliation Type: Facility Operator
Company Name: PLWJ REALTY, INC.
Contact Type: Not reported
Contact Name: SKILFER FAZUJA
Address1: Not reported
Address2: Not reported
City: Not reported
State: NN
Zip Code: Not reported
Country Code: 999
Phone: (347) 304-7474
EMail: Not reported
Fax Number: Not reported
Modified By: MSBAPTIS
Date Last Modified: 2014-08-19

Site Id: 11525
Affiliation Type: Emergency Contact
Company Name: PLWJ REALTY, INC.
Contact Type: Not reported
Contact Name: SKILFER FAZUJA
Address1: Not reported
Address2: Not reported
City: Not reported
State: NN
Zip Code: Not reported
Country Code: 999
Phone: (347) 304-7474
EMail: Not reported
Fax Number: Not reported
Modified By: MSBAPTIS
Date Last Modified: 2014-08-19

Tank Info:

Tank Number: 001
Tank Id: 9200
Material Code: 0001
Common Name of Substance: #2 Fuel Oil (On-Site Consumption)

Equipment Records:

I04 - Overfill - Product Level Gauge (A/G)
J02 - Dispenser - Suction Dispenser
G03 - Tank Secondary Containment - Vault (w/o access)
H00 - Tank Leak Detection - None
L09 - Piping Leak Detection - Exempt Suction Piping
A00 - Tank Internal Protection - None
D01 - Pipe Type - Steel/Carbon Steel/Iron
B00 - Tank External Protection - None
C00 - Pipe Location - No Piping
F00 - Pipe External Protection - None
Tank Location: 1
Tank Type: Steel/Carbon Steel/Iron
Tank Status: In Service
Pipe Model: Not reported
Install Date: 11/15/1978

Map ID
Direction
Distance
Elevation

MAP FINDINGS

Site

Database(s)

EDR ID Number
EPA ID Number

PLWJ REALTY, INC. (Continued)

U003386116

Capacity Gallons: 3000
Tightness Test Method: NN
Date Test: Not reported
Next Test Date: Not reported
Date Tank Closed: Not reported
Register: True
Modified By: MSBAPTIS
Last Modified: 04/14/2017
Material Name: Not reported

**A16
ESE
< 1/8
0.023 mi.
119 ft.**

**CON EDISON SERVICE BOX: 16588
220 W 96TH ST FRONT OF
NEW YORK, NY 10025
Site 16 of 29 in cluster A**

**RCRA NonGen / NLR 1016454541
FINDS NYP004328845
ECHO
NY MANIFEST**

**Relative:
Higher**

RCRA NonGen / NLR:

**Actual:
68 ft.**

Date form received by agency: 08/14/2013
Facility name: CON EDISON SERVICE BOX: 16588
Facility address: 220 W 96TH ST FRONT OF
NEW YORK, NY 10025
EPA ID: NYP004328845
Mailing address: VING PL, 15TH FL NE
NEW YORK, NY 10003
Contact: THOMAS TEELING
Contact address: Not reported
Not reported
Contact country: Not reported
Contact telephone: 212-460-3770
Contact email: Not reported
EPA Region: 02
Classification: Non-Generator
Description: Handler: Non-Generators do not presently generate hazardous waste

Handler Activities Summary:

U.S. importer of hazardous waste: No
Mixed waste (haz. and radioactive): No
Recycler of hazardous waste: No
Transporter of hazardous waste: No
Treater, storer or disposer of HW: No
Underground injection activity: No
On-site burner exemption: No
Furnace exemption: No
Used oil fuel burner: No
Used oil processor: No
User oil refiner: No
Used oil fuel marketer to burner: No
Used oil Specification marketer: No
Used oil transfer facility: No
Used oil transporter: No

Historical Generators:

Date form received by agency: 07/14/2013
Site name: CON EDISON SERVICE BOX: 16588
Classification: Conditionally Exempt Small Quantity Generator

Violation Status: No violations found

Map ID
Direction
Distance
Elevation

MAP FINDINGS

Site

Database(s)

EDR ID Number
EPA ID Number

CON EDISON SERVICE BOX: 16588 (Continued)

1016454541

FINDS:

Registry ID: 110056508729

Environmental Interest/Information System

RCRAInfo is a national information system that supports the Resource Conservation and Recovery Act (RCRA) program through the tracking of events and activities related to facilities that generate, transport, and treat, store, or dispose of hazardous waste. RCRAInfo allows RCRA program staff to track the notification, permit, compliance, and corrective action activities required under RCRA.

[Click this hyperlink](#) while viewing on your computer to access additional FINDS: detail in the EDR Site Report.

ECHO:

Envid: 1016454541
Registry ID: 110056508729
DFR URL: <http://echo.epa.gov/detailed-facility-report?fid=110056508729>

NY MANIFEST:

Country: USA
EPA ID: NYP004328845
Facility Status: Not reported
Location Address 1: 220 W 96 ST
Code: BP
Location Address 2: SB #16588
Total Tanks: Not reported
Location City: NEW YORK
Location State: NY
Location Zip: 10024
Location Zip 4: Not reported

NY MANIFEST:

EPAID: NYP004328845
Mailing Name: CON EDISON
Mailing Contact: CON EDISON
Mailing Address 1: 4 IRVING PLACE 15TH FLOOR
Mailing Address 2: Not reported
Mailing City: NEW YORK
Mailing State: NY
Mailing Zip: 10003
Mailing Zip 4: Not reported
Mailing Country: USA
Mailing Phone: 2124603770

NY MANIFEST:

Document ID: Not reported
Manifest Status: Not reported
seq: Not reported
Year: 2013
Trans1 State ID: NJD003812047
Trans2 State ID: NJD003812047
Generator Ship Date: 07/14/2013
Trans1 Recv Date: 07/14/2013

Map ID
 Direction
 Distance
 Elevation

MAP FINDINGS

Site

Database(s)

EDR ID Number
 EPA ID Number

CON EDISON SERVICE BOX: 16588 (Continued)

1016454541

Trans2 Recv Date: 07/15/2013
 TSD Site Recv Date: 07/15/2013
 Part A Recv Date: Not reported
 Part B Recv Date: Not reported
 Generator EPA ID: NYP004328845
 Trans1 EPA ID: Not reported
 Trans2 EPA ID: Not reported
 TSD ID 1: NJD991291105
 TSD ID 2: Not reported
 Manifest Tracking Number: 002085302GBF
 Import Indicator: N
 Export Indicator: N
 Discr Quantity Indicator: N
 Discr Type Indicator: N
 Discr Residue Indicator: N
 Discr Partial Reject Indicator: N
 Discr Full Reject Indicator: N
 Manifest Ref Number: Not reported
 Alt Facility RCRA ID: Not reported
 Alt Facility Sign Date: Not reported
 MGMT Method Type Code: H110
 Waste Code: Not reported
 Waste Code: Not reported
 Waste Code: Not reported
 Waste Code: Not reported
 Waste Code: Not reported
 Waste Code: Not reported
 Quantity: 400
 Units: P - Pounds
 Number of Containers: 1
 Container Type: TT - Cargo tank, tank trucks
 Handling Method: T Chemical, physical, or biological treatment.
 Specific Gravity: 1
 Waste Code: D008
 Waste Code 1_2: Not reported
 Waste Code 1_3: Not reported
 Waste Code 1_4: Not reported
 Waste Code 1_5: Not reported
 Waste Code 1_6: Not reported

[Click this hyperlink](#) while viewing on your computer to access additional NY_MANIFEST: detail in the EDR Site Report.

A17
West
< 1/8
0.027 mi.
142 ft.

CON EDISON
F/O 720 WEST END AV
NEW YORK, NY 10025
Site 17 of 29 in cluster A

NY MANIFEST S117316175
N/A

Relative:
Lower

NY MANIFEST:
 Country: USA
 EPA ID: NYP004634144
 Facility Status: Not reported
 Location Address 1: F/O 720 WEST END AV
 Code: BP
 Location Address 2: V1792
 Total Tanks: Not reported

Actual:
53 ft.

Map ID
Direction
Distance
Elevation

MAP FINDINGS

Site

Database(s)

EDR ID Number
EPA ID Number

CON EDISON (Continued)

S117316175

Location City: NEW YORK
Location State: NY
Location Zip: 10025
Location Zip 4: Not reported

NY MANIFEST:
EPAID: NYP004634144
Mailing Name: CON EDISON
Mailing Contact: CON EDISON
Mailing Address 1: 4 IRVING PL
Mailing Address 2: 15TH FL
Mailing City: NEW YORK
Mailing State: NY
Mailing Zip: 10003
Mailing Zip 4: Not reported
Mailing Country: USA
Mailing Phone: Not reported

NY MANIFEST:
Document ID: Not reported
Manifest Status: Not reported
seq: Not reported
Year: 2014
Trans1 State ID: NJD003812047
Trans2 State ID: Not reported
Generator Ship Date: 08/29/2014
Trans1 Recv Date: 08/29/2014
Trans2 Recv Date: Not reported
TSD Site Recv Date: 09/05/2014
Part A Recv Date: Not reported
Part B Recv Date: Not reported
Generator EPA ID: NYP004634144
Trans1 EPA ID: Not reported
Trans2 EPA ID: Not reported
TSDF ID 1: NJD991291105
TSDF ID 2: Not reported
Manifest Tracking Number: 002609231GBF
Import Indicator: N
Export Indicator: N
Discr Quantity Indicator: N
Discr Type Indicator: N
Discr Residue Indicator: N
Discr Partial Reject Indicator: N
Discr Full Reject Indicator: N
Manifest Ref Number: Not reported
Alt Facility RCRA ID: Not reported
Alt Facility Sign Date: Not reported
MGMT Method Type Code: H110
Waste Code: Not reported
Waste Code: Not reported
Waste Code: Not reported
Waste Code: Not reported
Waste Code: Not reported
Waste Code: Not reported
Quantity: 2000
Units: P - Pounds
Number of Containers: 1

Map ID
Direction
Distance
Elevation

MAP FINDINGS

Site

Database(s)

EDR ID Number
EPA ID Number

CON EDISON (Continued)

S117316175

Container Type: TT - Cargo tank, tank trucks
Handling Method: T Chemical, physical, or biological treatment.
Specific Gravity: 1
Waste Code: D008
Waste Code 1_2: Not reported
Waste Code 1_3: Not reported
Waste Code 1_4: Not reported
Waste Code 1_5: Not reported
Waste Code 1_6: Not reported

[Click this hyperlink](#) while viewing on your computer to access additional NY_MANIFEST: detail in the EDR Site Report.

A18
West
< 1/8
0.027 mi.
142 ft.

COMM. BUILDING
720 WEST END AVE
NEW YORK, NY
Site 18 of 29 in cluster A

NY Spills **S106383065**
N/A

Relative:
Lower

SPILLS:

Facility ID: 0312938
Facility Type: ER
DER Facility ID: 67491
Site ID: 71291
DEC Region: 2
Spill Date: 2004-02-24
Spill Number/Closed Date: 0312938 / 2004-05-10
Spill Cause: Equipment Failure
Spill Class: Known release with minimal potential for fire or hazard. DEC Response. Willing Responsible Party. Corrective action taken.

Actual:
53 ft.

SWIS: 3101
Investigator: TJDEMEO
Referred To: Not reported
Reported to Dept: 2004-02-24
CID: 444
Water Affected: Not reported
Spill Source: Institutional, Educational, Gov., Other
Spill Notifier: Other
Cleanup Ceased: Not reported
Cleanup Meets Std: False
Last Inspection: Not reported
Recommended Penalty: False
UST Trust: False
Remediation Phase: 0
Date Entered In Computer: 2004-02-24
Spill Record Last Update: 2004-05-10
Spiller Name: RAY LARA
Spiller Company: COMM. BUILDING
Spiller Address: 720 WEST END AVE
Spiller City,St,Zip: NEW YORK, NY 001
Contact Name: RAY LARA
Contact Phone: (718) 624-4842
DEC Memo: "Prior to Sept, 2004 data translation this spill Lead_DEC Field was DEMEO Salvation Army Residence Contact: Sam (facilities) 212-316-6000 Contaminated soil letter sent to Ms. Carol Brian, Administrator 5/10/04 TJD GZA Environmental performed a sub-surface investigation

Map ID
 Direction
 Distance
 Elevation

MAP FINDINGS

Site

Database(s)

EDR ID Number
 EPA ID Number

COMM. BUILDING (Continued)

S106383065

Remarks: to determine if the leaking suction line impacted soils in area of the AST. Endpoint sample analysis revealed all target analytes were below TAGM guidance values. No further action required. Spill closed.
 Not reported
 "SUCTION LINE OR THE TANK IS LEAKING OIL: NOT SURE AT THIS TIME: IN PROCESS OF CLEANING UP: "

Material:
 Site ID: 71291
 Operable Unit ID: 878178
 Operable Unit: 01
 Material ID: 498113
 Material Code: 0001A
 Material Name: #2 fuel oil
 Case No.: Not reported
 Material FA: Petroleum
 Quantity: 15.00
 Units: Gallons
 Recovered: .00
 Resource Affected: Not reported
 Oxygenate: Not reported

Tank Test:

A19
West
 < 1/8
 0.027 mi.
 142 ft.

THE WILLIAMS RESIDENCE
720 WEST END AVENUE
NEW YORK, NY 10025
 Site 19 of 29 in cluster A

NY AST **U004076968**
N/A

Relative:
Lower

AST:
 Region: STATE
 DEC Region: 2
 Site Status: Active
 Facility Id: 2-236810
 Program Type: PBS
 UTM X: 586624.31442
 UTM Y: 4516473.05049
 Expiration Date: 10/16/2020
 Site Type: Apartment Building/Office Building

Actual:
53 ft.

Affiliation Records:
 Site Id: 8795
 Affiliation Type: Facility Owner
 Company Name: BCRE WEST END AVE OWNER LLC.
 Contact Type: PROPERTY MANAGER
 Contact Name: DORON RESHEF
 Address1: 853 BROADWAY 2ND FLOOR
 Address2: Not reported
 City: NEW YORK
 State: NY
 Zip Code: 10003
 Country Code: 001
 Phone: (212) 308-7200
 EMail: Not reported
 Fax Number: Not reported
 Modified By: MFLEONAR

Map ID
Direction
Distance
Elevation

MAP FINDINGS

Site

Database(s)

EDR ID Number
EPA ID Number

THE WILLIAMS RESIDENCE (Continued)

U004076968

Date Last Modified: 2017-07-06

Site Id: 8795
Affiliation Type: Mail Contact
Company Name: THE WILLIAMS RESIDENCE
Contact Type: Not reported
Contact Name: SUPER/ FACILITY MANAGER
Address1: 720 WEST END AVENUE
Address2: Not reported
City: NEW YORK
State: NY
Zip Code: 10025
Country Code: 001
Phone: (212) 316-6000
EMail: Not reported
Fax Number: Not reported
Modified By: MFLEONAR
Date Last Modified: 2017-07-06

Site Id: 8795
Affiliation Type: Facility Operator
Company Name: THE WILLIAMS RESIDENCE
Contact Type: Not reported
Contact Name: MAJOR M. BOONE
Address1: Not reported
Address2: Not reported
City: Not reported
State: NN
Zip Code: Not reported
Country Code: 001
Phone: (212) 316-6000
EMail: Not reported
Fax Number: Not reported
Modified By: MFLEONAR
Date Last Modified: 2017-07-06

Site Id: 8795
Affiliation Type: Emergency Contact
Company Name: BCRE WEST END AVE OWNER LLC.
Contact Type: Not reported
Contact Name: MAJOR M. BOONE
Address1: Not reported
Address2: Not reported
City: Not reported
State: NN
Zip Code: Not reported
Country Code: 999
Phone: (212) 316-6000
EMail: Not reported
Fax Number: Not reported
Modified By: MFLEONAR
Date Last Modified: 2017-07-06

Tank Info:

Tank Number: 001
Tank Id: 17202

Map ID
Direction
Distance
Elevation

MAP FINDINGS

Site

Database(s)

EDR ID Number
EPA ID Number

THE WILLIAMS RESIDENCE (Continued)

U004076968

Material Code: 0002
Common Name of Substance: #4 Fuel Oil (On-Site Consumption)

Equipment Records:

H99 - Tank Leak Detection - Other
E00 - Piping Secondary Containment - None
G03 - Tank Secondary Containment - Vault (w/o access)
I00 - Overfill - None
L09 - Piping Leak Detection - Exempt Suction Piping
B00 - Tank External Protection - None
C00 - Pipe Location - No Piping
D02 - Pipe Type - Galvanized Steel
F00 - Pipe External Protection - None
A00 - Tank Internal Protection - None
K00 - Spill Prevention - None
J02 - Dispenser - Suction Dispenser

Tank Location: 6
Tank Type: Steel/Carbon Steel/Iron
Tank Status: In Service
Pipe Model: Not reported
Install Date: 12/01/1946
Capacity Gallons: 10000
Tightness Test Method: -
Date Test: Not reported
Next Test Date: Not reported
Date Tank Closed: Not reported
Register: True
Modified By: MFLEONAR
Last Modified: 07/06/2017
Material Name: Not reported

Tank Number: 002
Tank Id: 17203
Material Code: 0008
Common Name of Substance: Diesel

Equipment Records:

I04 - Overfill - Product Level Gauge (A/G)
G03 - Tank Secondary Containment - Vault (w/o access)
A00 - Tank Internal Protection - None
J02 - Dispenser - Suction Dispenser
B00 - Tank External Protection - None
C00 - Pipe Location - No Piping
D02 - Pipe Type - Galvanized Steel
F00 - Pipe External Protection - None
H99 - Tank Leak Detection - Other

Tank Location: 6
Tank Type: Steel/Carbon Steel/Iron
Tank Status: Closed - In Place
Pipe Model: Not reported
Install Date: 12/01/1984
Capacity Gallons: 550
Tightness Test Method: -
Date Test: Not reported
Next Test Date: Not reported

Map ID
Direction
Distance
Elevation

MAP FINDINGS

Site

Database(s)

EDR ID Number
EPA ID Number

THE WILLIAMS RESIDENCE (Continued)

U004076968

Date Tank Closed: 05/01/2004
Register: True
Modified By: MFLEONAR
Last Modified: 07/06/2017
Material Name: Not reported

**A20
SSE
< 1/8
0.028 mi.
147 ft.**

**97TH STREET CLEANERS AND SHIRT
251 W 95TH ST BSMT
NEW YORK, NY 10025**

**EDR Hist Cleaner 1019917692
N/A**

Site 20 of 29 in cluster A

**Relative:
Higher**

EDR Hist Cleaner

**Actual:
73 ft.**

Year:	Name:	Type:
2000	97TH STREET CLEANERS AND SHIRT	Drycleaning Plants, Except Rugs, NEC
2001	97TH STREET CLEANERS AND SHIRT	Drycleaning Plants, Except Rugs, NEC
2002	97TH STREET CLEANERS AND SHIRT	Drycleaning Plants, Except Rugs, NEC
2003	97TH STREET CLEANERS AND SHIRT	Drycleaning Plants, Except Rugs, NEC
2004	97TH STREET CLEANERS AND SHIRT	Drycleaning Plants, Except Rugs, NEC
2005	97TH STREET CLEANERS AND SHIRT	Drycleaning Plants, Except Rugs, NEC
2006	97TH STREET CLEANERS AND SHIRT	Drycleaning Plants, Except Rugs, NEC
2007	97TH STREET CLEANERS AND SHIRT	Drycleaning Plants, Except Rugs, NEC
2008	97TH STREET CLEANERS AND SHIRT	Drycleaning Plants, Except Rugs, NEC
2009	97TH STREET CLEANERS AND SHIRT	Drycleaning Plants, Except Rugs, NEC
2010	97TH STREET CLEANERS AND SHIRT	Drycleaning Plants, Except Rugs, NEC
2011	97TH STREET CLEANERS AND SHIRT	Drycleaning Plants, Except Rugs, NEC
2012	97TH STREET CLEANERS AND SHIRT	Drycleaning Plants, Except Rugs, NEC
2013	97TH STREET CLEANERS AND SHIRT	Drycleaning Plants, Except Rugs, NEC
2014	97TH STREET CLEANERS AND SHIRT	Drycleaning Plants, Except Rugs, NEC

**A21
SSE
< 1/8
0.028 mi.
147 ft.**

**CON EDISON - TRANSFORMER MANHOLE TM1777
251 W 95 ST
MANHATTAN, NY 10025**

**NY MANIFEST S120958488
N/A**

Site 21 of 29 in cluster A

**Relative:
Higher**

NY MANIFEST:

Country: USA
EPA ID: NYP004941603
Facility Status: Not reported
Location Address 1: 251 W 95 ST
Code: BP
Location Address 2: Not reported
Total Tanks: Not reported
Location City: MANHATTAN
Location State: NY
Location Zip: 10025
Location Zip 4: Not reported

**Actual:
73 ft.**

NY MANIFEST:

EPAID: NYP004941603
Mailing Name: CON EDISON - TRANSFORMER MANHOLE TM1777
Mailing Contact: CON EDISON
Mailing Address 1: 4 IRVING PL 15TH FL NE
Mailing Address 2: Not reported
Mailing City: NEW YORK

Map ID
Direction
Distance
Elevation

MAP FINDINGS

Site

Database(s)

EDR ID Number
EPA ID Number

CON EDISON - TRANSFORMER MANHOLE TM1777 (Continued)

S120958488

Mailing State: NY
Mailing Zip: 10003
Mailing Zip 4: Not reported
Mailing Country: USA
Mailing Phone: Not reported

A22
NNW
< 1/8
0.029 mi.
152 ft.

NYC BD OF ED - PUBLIC SCHOOL 75 MAN
735 WESTEND AVE
NEW YORK, NY 10025

RCRA-CESQG
FINDS
ECHO
NY MANIFEST

1000990426
NYR000003855

Site 22 of 29 in cluster A

Relative:
Lower

RCRA-CESQG:

Date form received by agency: 01/01/2007
Facility name: NYC BD OF ED - PUBLIC SCHOOL 75 MAN
Facility address: 735 WESTEND AVE
NEW YORK, NY 10025

Actual:
47 ft.

EPA ID: NYR000003855
Mailing address: WESTEND AVE
NEW YORK, NY 10025
Contact: Not reported
Contact address: WESTEND AVE
NEW YORK, NY 10025

Contact country: US
Contact telephone: Not reported
Contact email: Not reported
EPA Region: 02

Classification: Conditionally Exempt Small Quantity Generator
Description: Handler: generates 100 kg or less of hazardous waste per calendar month, and accumulates 1000 kg or less of hazardous waste at any time; or generates 1 kg or less of acutely hazardous waste per calendar month, and accumulates at any time: 1 kg or less of acutely hazardous waste; or 100 kg or less of any residue or contaminated soil, waste or other debris resulting from the cleanup of a spill, into or on any land or water, of acutely hazardous waste; or generates 100 kg or less of any residue or contaminated soil, waste or other debris resulting from the cleanup of a spill, into or on any land or water, of acutely hazardous waste during any calendar month, and accumulates at any time: 1 kg or less of acutely hazardous waste; or 100 kg or less of any residue or contaminated soil, waste or other debris resulting from the cleanup of a spill, into or on any land or water, of acutely hazardous waste

Owner/Operator Summary:

Owner/operator name: NYC BOARD OF EDUCATION
Owner/operator address: 28-11 QUEENS PLZ N
LONG ISLAND CITY, NY 11101

Owner/operator country: US
Owner/operator telephone: 718-349-5600
Owner/operator email: Not reported
Owner/operator fax: Not reported
Owner/operator extension: Not reported
Legal status: Municipal
Owner/Operator Type: Owner
Owner/Op start date: Not reported
Owner/Op end date: Not reported

Map ID
Direction
Distance
Elevation

MAP FINDINGS

Site

Database(s)

EDR ID Number
EPA ID Number

NYC BD OF ED - PUBLIC SCHOOL 75 MAN (Continued)

1000990426

Owner/operator name: NYC BOARD OF EDUCATION
Owner/operator address: 28-11 QUEENS PLZ N
LONG ISLAND CITY, NY 11101
Owner/operator country: US
Owner/operator telephone: 718-349-5600
Owner/operator email: Not reported
Owner/operator fax: Not reported
Owner/operator extension: Not reported
Legal status: Municipal
Owner/Operator Type: Operator
Owner/Op start date: Not reported
Owner/Op end date: Not reported

Handler Activities Summary:

U.S. importer of hazardous waste: No
Mixed waste (haz. and radioactive): No
Recycler of hazardous waste: No
Transporter of hazardous waste: No
Treater, storer or disposer of HW: No
Underground injection activity: No
On-site burner exemption: No
Furnace exemption: No
Used oil fuel burner: No
Used oil processor: No
User oil refiner: No
Used oil fuel marketer to burner: No
Used oil Specification marketer: No
Used oil transfer facility: No
Used oil transporter: No

Historical Generators:

Date form received by agency: 01/01/2006
Site name: NYC BD OF ED - PUBLIC SCHOOL 75 MAN
Classification: Conditionally Exempt Small Quantity Generator

Date form received by agency: 07/08/1999
Site name: NYC BD OF ED - PUBLIC SCHOOL 75 MAN
Classification: Not a generator, verified

Date form received by agency: 04/27/1995
Site name: NYC BD OF ED - PUBLIC SCHOOL 75 MAN
Classification: Small Quantity Generator

. Waste code: D000
. Waste name: Not Defined

. Waste code: D008
. Waste name: LEAD

Violation Status: No violations found

FINDS:

Registry ID: 110004513081

Environmental Interest/Information System

RCRAInfo is a national information system that supports the Resource

Map ID
Direction
Distance
Elevation

MAP FINDINGS

Site

Database(s)

EDR ID Number
EPA ID Number

NYC BD OF ED - PUBLIC SCHOOL 75 MAN (Continued)

1000990426

Conservation and Recovery Act (RCRA) program through the tracking of events and activities related to facilities that generate, transport, and treat, store, or dispose of hazardous waste. RCRAInfo allows RCRA program staff to track the notification, permit, compliance, and corrective action activities required under RCRA.

[Click this hyperlink](#) while viewing on your computer to access additional FINDS: detail in the EDR Site Report.

ECHO:

Envid: 1000990426
Registry ID: 110004513081
DFR URL: <http://echo.epa.gov/detailed-facility-report?fid=110004513081>

NY MANIFEST:

Country: USA
EPA ID: NYR000003855
Facility Status: Not reported
Location Address 1: PS 75
Code: BP
Location Address 2: Not reported
Total Tanks: Not reported
Location City: NEW YORK
Location State: NY
Location Zip: 10002
Location Zip 4: Not reported

NY MANIFEST:

EPAID: NYR000003855
Mailing Name: NYC BOARD OF EDUCATION
Mailing Contact: JACK BRUCCULERI
Mailing Address 1: 28-11 QUEENS PLAZA NORTH
Mailing Address 2: Not reported
Mailing City: LONG ISLAND CITY
Mailing State: NY
Mailing Zip: 11101
Mailing Zip 4: Not reported
Mailing Country: USA
Mailing Phone: 7183495600

NY MANIFEST:

Document ID: Not reported
Manifest Status: Not reported
seq: Not reported
Year: 2013
Trans1 State ID: MAC300016672
Trans2 State ID: Not reported
Generator Ship Date: 10/18/2013
Trans1 Recv Date: 10/18/2013
Trans2 Recv Date: Not reported
TSD Site Recv Date: 10/22/2013
Part A Recv Date: Not reported
Part B Recv Date: Not reported
Generator EPA ID: NYR000003855
Trans1 EPA ID: Not reported

Map ID
 Direction
 Distance
 Elevation

MAP FINDINGS

Site

Database(s)

EDR ID Number
 EPA ID Number

NYC BD OF ED - PUBLIC SCHOOL 75 MAN (Continued)

1000990426

Trans2 EPA ID: Not reported
 TSDf ID 1: NYD077444263
 TSDf ID 2: Not reported
 Manifest Tracking Number: 004163879FLE
 Import Indicator: N
 Export Indicator: N
 Discr Quantity Indicator: N
 Discr Type Indicator: N
 Discr Residue Indicator: N
 Discr Partial Reject Indicator: N
 Discr Full Reject Indicator: N
 Manifest Ref Number: Not reported
 Alt Facility RCRA ID: Not reported
 Alt Facility Sign Date: Not reported
 MGMT Method Type Code: H141
 Waste Code: Not reported
 Waste Code: Not reported
 Waste Code: Not reported
 Waste Code: Not reported
 Waste Code: Not reported
 Waste Code: Not reported
 Quantity: 5
 Units: K - Kilograms (2.2 pounds)
 Number of Containers: 1
 Container Type: DF - Fiberboard or plastic drums (glass)
 Handling Method: B Incineration, heat recovery, burning.
 Specific Gravity: 1
 Waste Code: B002
 Waste Code 1_2: B007
 Waste Code 1_3: Not reported
 Waste Code 1_4: Not reported
 Waste Code 1_5: Not reported
 Waste Code 1_6: Not reported

[Click this hyperlink](#) while viewing on your computer to access
 3 additional NY_MANIFEST: record(s) in the EDR Site Report.

A23
NNW
 < 1/8
 0.029 mi.
 153 ft.

VAULT 8402
W. 96TH ST & WEST END AVE
MANHATTAN, NY

NY Spills S103936377
N/A

Site 23 of 29 in cluster A

Relative:
Lower

SPILLS:

Facility ID: 9900688
 Facility Type: ER
 DER Facility ID: 82034
 Site ID: 90922
 DEC Region: 2
 Spill Date: 1999-04-19
 Spill Number/Closed Date: 9900688 / 1999-07-19
 Spill Cause: Equipment Failure
 Spill Class: Known release with minimal potential for fire or hazard. DEC Response.
 Willing Responsible Party. Corrective action taken.
 SWIS: 3101
 Investigator: JHOCONNE
 Referred To: Not reported

Actual:
 47 ft.

Map ID
Direction
Distance
Elevation

MAP FINDINGS

Site

Database(s)

EDR ID Number
EPA ID Number

VAULT 8402 (Continued)

S103936377

Reported to Dept: 1999-04-19
CID: 257
Water Affected: Not reported
Spill Source: Commercial/Industrial
Spill Notifier: Responsible Party
Cleanup Ceased: Not reported
Cleanup Meets Std: False
Last Inspection: Not reported
Recommended Penalty: False
UST Trust: False
Remediation Phase: 0
Date Entered In Computer: 1999-04-19
Spill Record Last Update: 2000-06-14
Spiller Name: JOE DEVOTI
Spiller Company: CON ED
Spiller Address: 4 IRVING PLACE
Spiller City,St,Zip: MANHATTAN, NY 10003
Spiller Company: 001
Contact Name: JOE DEVOTI
Contact Phone: (212) 580-6763
DEC Memo: "Prior to Sept, 2004 data translation this spill Lead_DEC Field was O'CONNELL Con ed e2mis notes: Found the throat leaking in transformer, 1 gal no water, its contained. Did not enter the sewer as per records 9ppm took sample for pcb and hung sign. PCB 132 ppm from records. Completed partial cleanup in front of unit. One drum of solid debris returned to E 110 St. yard for disposal. Final cleanup pending removal of unit. AROCLOR 1260 pcb 5 ppm All work complete as per J.McNiel. Transformer oil 1 gal Aroclor 1260 1 gal pcb 5ppm AROCLOR 1242 1PPM AROCLOR 1254 1PPM AROCLOR 1260 4.74PPM "

Remarks: ""

Material:
Site ID: 90922
Operable Unit ID: 1075442
Operable Unit: 01
Material ID: 563546
Material Code: 0020A
Material Name: transformer oil
Case No.: Not reported
Material FA: Petroleum
Quantity: 1.00
Units: Gallons
Recovered: 1.00
Resource Affected: Not reported
Oxygenate: Not reported

Tank Test:

Map ID
Direction
Distance
Elevation

MAP FINDINGS

Site

Database(s) EDR ID Number
EPA ID Number

A24
NNW
< 1/8
0.031 mi.
163 ft.

WOLK PROPERTIES CO
740 WEST END AVENUE
NEW YORK, NY 10025
Site 24 of 29 in cluster A

NY AST U003385508
N/A

Relative:
Lower

AST:

Region: STATE
DEC Region: 2
Site Status: Active
Facility Id: 2-117048
Program Type: PBS
UTM X: 586659.17470
UTM Y: 4516536.85219
Expiration Date: 06/05/2022
Site Type: Apartment Building/Office Building

Actual:
47 ft.

Affiliation Records:

Site Id: 3968
Affiliation Type: Mail Contact
Company Name: WOLK PROPERTIES CO
Contact Type: MANAGING MEMBER
Contact Name: ANNE M. FRIED
Address1: 740 WEST END AVENUE
Address2: Not reported
City: NEW YORK
State: NY
Zip Code: 10025
Country Code: 001
Phone: (212) 222-5358
EMail: Not reported
Fax Number: Not reported
Modified By: MSBAPTIS
Date Last Modified: 2012-04-13

Site Id: 3968
Affiliation Type: Facility Operator
Company Name: WOLK PROPERTIES CO
Contact Type: Not reported
Contact Name: DON IVEZAJ
Address1: Not reported
Address2: Not reported
City: Not reported
State: NN
Zip Code: Not reported
Country Code: 999
Phone: (646) 334-9370
EMail: Not reported
Fax Number: Not reported
Modified By: DXLIVING
Date Last Modified: 2007-03-21

Site Id: 3968
Affiliation Type: Emergency Contact
Company Name: WOLK PROPERTIES CO
Contact Type: Not reported
Contact Name: DON IVEZAJ
Address1: Not reported
Address2: Not reported
City: Not reported

Map ID
Direction
Distance
Elevation

MAP FINDINGS

Site

Database(s)

EDR ID Number
EPA ID Number

WOLK PROPERTIES CO (Continued)

U003385508

State: NN
Zip Code: Not reported
Country Code: 999
Phone: (646) 334-9370
EMail: Not reported
Fax Number: Not reported
Modified By: DXLIVING
Date Last Modified: 2007-03-21

Site Id: 3968
Affiliation Type: Facility Owner
Company Name: WOLK PROPERTIES CO
Contact Type: MANAGING MEMBER
Contact Name: WOLK PROPERTIES
Address1: 740 WEST END AVENUE
Address2: Not reported
City: NEW YORK
State: NY
Zip Code: 10025
Country Code: 001
Phone: (212) 222-5358
EMail: Not reported
Fax Number: Not reported
Modified By: DMPOKRZY
Date Last Modified: 2017-07-20

Tank Info:

Tank Number: 001
Tank Id: 7900
Material Code: 0002
Common Name of Substance: #4 Fuel Oil (On-Site Consumption)

Equipment Records:

A00 - Tank Internal Protection - None
D01 - Pipe Type - Steel/Carbon Steel/Iron
G00 - Tank Secondary Containment - None
J02 - Dispenser - Suction Dispenser
H00 - Tank Leak Detection - None
L09 - Piping Leak Detection - Exempt Suction Piping
B00 - Tank External Protection - None
C00 - Pipe Location - No Piping
F00 - Pipe External Protection - None
I04 - Overfill - Product Level Gauge (A/G)

Tank Location: 1
Tank Type: Steel/Carbon Steel/Iron
Tank Status: In Service
Pipe Model: Not reported
Install Date: 06/15/1915
Capacity Gallons: 7000
Tightness Test Method: -
Date Test: Not reported
Next Test Date: Not reported
Date Tank Closed: Not reported
Register: True
Modified By: DMPOKRZY

Map ID
Direction
Distance
Elevation

MAP FINDINGS

Site

Database(s)

EDR ID Number
EPA ID Number

WOLK PROPERTIES CO (Continued)

U003385508

Last Modified: 07/20/2017
Material Name: Not reported

A25
WSW
< 1/8
0.037 mi.
197 ft.

VERIZON NEW YORK INC
95 ST & WEST END AVE
NEW YORK, NY 10016

RCRA NonGen / NLR **1007205892**
NY MANIFEST **NYP000949545**

Site 25 of 29 in cluster A

Relative:
Lower

RCRA NonGen / NLR:

Actual:
56 ft.

Date form received by agency: 03/01/2002
Facility name: VERIZON NEW YORK INC
Facility address: 95 ST & WEST END AVE
NEW YORK, NY 10016
EPA ID: NYP000949545
Mailing address: E 37TH ST 4TH FLOOR
NEW YORK, NY 10016
Contact: JOHN N QUATRALE
Contact address: E 37TH ST 4TH FLOOR
NEW YORK, NY 10016
Contact country: US
Contact telephone: 212-338-7141
Contact email: Not reported
EPA Region: 02
Classification: Non-Generator
Description: Handler: Non-Generators do not presently generate hazardous waste

Handler Activities Summary:

U.S. importer of hazardous waste: No
Mixed waste (haz. and radioactive): No
Recycler of hazardous waste: No
Transporter of hazardous waste: No
Treater, storer or disposer of HW: No
Underground injection activity: No
On-site burner exemption: No
Furnace exemption: No
Used oil fuel burner: No
Used oil processor: No
User oil refiner: No
Used oil fuel marketer to burner: No
Used oil Specification marketer: No
Used oil transfer facility: No
Used oil transporter: No

Historical Generators:

Date form received by agency: 02/28/2002
Site name: VERIZON NEW YORK INC
Classification: Not a generator, verified

Date form received by agency: 02/27/2002
Site name: VERIZON NEW YORK INC
Classification: Large Quantity Generator

Violation Status: No violations found

NY MANIFEST:

Country: USA

Map ID
 Direction
 Distance
 Elevation

MAP FINDINGS

Site

Database(s)

EDR ID Number
 EPA ID Number

VERIZON NEW YORK INC (Continued)

1007205892

EPA ID: NYP000949545
 Facility Status: Not reported
 Location Address 1: 95 ST & WEST END AVE
 Code: BP
 Location Address 2: Not reported
 Total Tanks: Not reported
 Location City: NEW YORK
 Location State: NY
 Location Zip: 10016
 Location Zip 4: Not reported

NY MANIFEST:

EPAID: NYP000949545
 Mailing Name: VERIZON NEW YORK INC
 Mailing Contact: Not reported
 Mailing Address 1: Not reported
 Mailing Address 2: Not reported
 Mailing City: Not reported
 Mailing State: Not reported
 Mailing Zip: Not reported
 Mailing Zip 4: Not reported
 Mailing Country: Not reported
 Mailing Phone: Not reported

A26
WSW
 < 1/8
 0.037 mi.
 197 ft.

CON EDISON
W 95TH ST & BROADWAY
NEW YORK, NY 10025

NY MANIFEST S118090190
N/A

Site 26 of 29 in cluster A

Relative:
Lower

NY MANIFEST:

Country: USA
 EPA ID: NYP004778098
 Facility Status: Not reported
 Location Address 1: W 95 ST & BROADWAY
 Code: BP
 Location Address 2: Not reported
 Total Tanks: Not reported
 Location City: NEW YORK
 Location State: NY
 Location Zip: 10025
 Location Zip 4: Not reported

Actual:
56 ft.

NY MANIFEST:

EPAID: NYP004778098
 Mailing Name: CON EDISON
 Mailing Contact: DENNIS HUACON
 Mailing Address 1: 4 IRVING PL 15TH FL
 Mailing Address 2: Not reported
 Mailing City: NEW YORK
 Mailing State: NY
 Mailing Zip: 10003
 Mailing Zip 4: Not reported
 Mailing Country: USA
 Mailing Phone: 2124603770

NY MANIFEST:

Map ID
Direction
Distance
Elevation

MAP FINDINGS

Site

Database(s)

EDR ID Number
EPA ID Number

CON EDISON (Continued)

S118090190

Document ID: Not reported
Manifest Status: Not reported
seq: Not reported
Year: 2015
Trans1 State ID: NJD003812047
Trans2 State ID: NJD003812047
Generator Ship Date: 05/04/2015
Trans1 Recv Date: 05/04/2015
Trans2 Recv Date: 05/07/2015
TSD Site Recv Date: 05/07/2015
Part A Recv Date: Not reported
Part B Recv Date: Not reported
Generator EPA ID: NYP004778098
Trans1 EPA ID: Not reported
Trans2 EPA ID: Not reported
TSD ID 1: NJD991291105
TSD ID 2: Not reported
Manifest Tracking Number: 002612041GBF
Import Indicator: N
Export Indicator: N
Discr Quantity Indicator: N
Discr Type Indicator: N
Discr Residue Indicator: N
Discr Partial Reject Indicator: N
Discr Full Reject Indicator: N
Manifest Ref Number: Not reported
Alt Facility RCRA ID: Not reported
Alt Facility Sign Date: Not reported
MGMT Method Type Code: H110
Waste Code: Not reported
Waste Code: Not reported
Waste Code: Not reported
Waste Code: Not reported
Waste Code: Not reported
Waste Code: Not reported
Quantity: 3000
Units: P - Pounds
Number of Containers: 1
Container Type: TT - Cargo tank, tank trucks
Handling Method: T Chemical, physical, or biological treatment.
Specific Gravity: 1
Waste Code: D008
Waste Code 1_2: Not reported
Waste Code 1_3: Not reported
Waste Code 1_4: Not reported
Waste Code 1_5: Not reported
Waste Code 1_6: Not reported

[Click this hyperlink](#) while viewing on your computer to access 2 additional NY_MANIFEST: record(s) in the EDR Site Report.

Map ID
Direction
Distance
Elevation

MAP FINDINGS

Site

Database(s)

EDR ID Number
EPA ID Number

A27
WSW
< 1/8
0.037 mi.
197 ft.

CON EDISON
W 95TH ST & WEST END AVE NE
NEW YORK, NY 10025

RCRA NonGen / NLR
FINDS
ECHO

1019901917
NYP004767463

Site 27 of 29 in cluster A

Relative:
Lower

RCRA NonGen / NLR:

Date form received by agency: 04/14/2015

Facility name: CON EDISON

Facility address: W 95TH ST & WEST END AVE NE

COR

NEW YORK, NY 10025

EPA ID: NYP004767463

Mailing address: IRVING PL 15TH FL NE

NEW YORK, NY 10003

Contact: THOMAS TEELING

Contact address: Not reported

Not reported

Contact country: Not reported

Contact telephone: 212-460-3770

Contact email: Not reported

EPA Region: 02

Classification: Non-Generator

Description: Handler: Non-Generators do not presently generate hazardous waste

Actual:
56 ft.

Handler Activities Summary:

U.S. importer of hazardous waste: No

Mixed waste (haz. and radioactive): No

Recycler of hazardous waste: No

Transporter of hazardous waste: No

Treater, storer or disposer of HW: No

Underground injection activity: No

On-site burner exemption: No

Furnace exemption: No

Used oil fuel burner: No

Used oil processor: No

User oil refiner: No

Used oil fuel marketer to burner: No

Used oil Specification marketer: No

Used oil transfer facility: No

Used oil transporter: No

Historical Generators:

Date form received by agency: 04/14/2015

Site name: CON EDISON

Classification: Small Quantity Generator

Violation Status: No violations found

FINDS:

Registry ID: 110069662582

Environmental Interest/Information System

RCRAInfo is a national information system that supports the Resource Conservation and Recovery Act (RCRA) program through the tracking of events and activities related to facilities that generate, transport, and treat, store, or dispose of hazardous waste. RCRAInfo allows RCRA program staff to track the notification, permit, compliance, and

Map ID
 Direction
 Distance
 Elevation

MAP FINDINGS

Site

Database(s)

EDR ID Number
 EPA ID Number

CON EDISON (Continued)

1019901917

corrective action activities required under RCRA.

[Click this hyperlink](#) while viewing on your computer to access additional FINDS: detail in the EDR Site Report.

ECHO:

Envid: 1019901917
 Registry ID: 110069662582
 DFR URL: <http://echo.epa.gov/detailed-facility-report?fid=110069662582>

A28
WSW
< 1/8
0.037 mi.
197 ft.

CON EDISON
W 95TH ST & WEST END AVE NE
NEW YORK, NY 10025
Site 28 of 29 in cluster A

NJ MANIFEST **S120670442**
N/A

Relative:
Lower

NJ MANIFEST:
 EPA Id: NYP004767463
 Mail Address: IRVING PL 15TH FL NE
 Mail City/State/Zip: NEW YORK, NY 10003
 Facility Phone: Not reported
 Emergency Phone: Not reported
 Contact: THOMAS TEELING
 Comments: Not reported
 SIC Code: Not reported
 County: NY061
 Municipal: Not reported
 Previous EPA Id: Not reported
 Gen Flag: Not reported
 Trans Flag: Not reported
 TSD Flag: Not reported
 Name Change: Not reported
 Date Change: Not reported

Actual:
56 ft.

Manifest:
 Manifest Number: 002611496GBF
 EPA ID: NYP004767463
 Date Shipped: 4/13/2015
 TSD EPA ID: NJD991291105
 Transporter EPA ID: NJD003812047
 Transporter 2 EPA ID: Not reported
 Transporter 3 EPA ID: Not reported
 Transporter 4 EPA ID: Not reported
 Transporter 5 EPA ID: Not reported
 Transporter 6 EPA ID: Not reported
 Transporter 7 EPA ID: Not reported
 Transporter 8 EPA ID: Not reported
 Transporter 9 EPA ID: Not reported
 Transporter 10 EPA ID: Not reported
 Date Trans1 Transported Waste: Not reported
 Date Trans2 Transported Waste: Not reported
 Date Trans3 Transported Waste: Not reported
 Date Trans4 Transported Waste: Not reported
 Date Trans5 Transported Waste: Not reported
 Date Trans6 Transported Waste: Not reported
 Date Trans7 Transported Waste: Not reported
 Date Trans8 Transported Waste: Not reported

Map ID
Direction
Distance
Elevation

MAP FINDINGS

Site

Database(s)

EDR ID Number
EPA ID Number

CON EDISON (Continued)

S120670442

Date Trans9 Transported Waste: Not reported
Date Trans10 Transported Waste: Not reported
Date TSDf Received Waste: Not reported
TSDf EPA Facility Name: Not reported
QTY Units: Not reported
Transporter SEQ ID: Not reported
Transporter-1 Date: Not reported
Waste SEQ ID: Not reported
Waste Type Code 2: Not reported
Waste Type Code 3: Not reported
Waste Type Code 4: Not reported
Waste Type Code 5: Not reported
Waste Type Code 6: Not reported
Date Accepted: Not reported
Manifest Discrepancy Type: Not reported
Data Entry Number: Not reported
Was Load Rejected: NEW YORK, NY 10003
Reason Load Was Rejected: Not reported

A29
WSW
< 1/8
0.037 mi.
197 ft.

CON EDISON
W 95TH ST & WEST END AVE NE
NEW YORK, NY 10025

NY MANIFEST S119074416
N/A

Site 29 of 29 in cluster A

Relative:
Lower

NY MANIFEST:
Country: USA
EPA ID: NYP004767463
Facility Status: Not reported
Location Address 1: N/E/C W 95 ST & WEST END AVE
Code: BP
Location Address 2: VAULT # 5926
Total Tanks: Not reported
Location City: NEW YORK
Location State: NY
Location Zip: 10025
Location Zip 4: Not reported

Actual:
56 ft.

NY MANIFEST:
EPAID: NYP004767463
Mailing Name: CON EDISON
Mailing Contact: TOM TELLING
Mailing Address 1: 4 IRVING PLACE-15TH FLOOR
Mailing Address 2: Not reported
Mailing City: NEW YORK
Mailing State: NY
Mailing Zip: 10003
Mailing Zip 4: Not reported
Mailing Country: USA
Mailing Phone: 2124603770

NY MANIFEST:
Document ID: Not reported
Manifest Status: Not reported
seq: Not reported
Year: 2015

Map ID
Direction
Distance
Elevation

MAP FINDINGS

Site

Database(s)

EDR ID Number
EPA ID Number

CON EDISON (Continued)

S119074416

Trans1 State ID: NJD003812047
Trans2 State ID: Not reported
Generator Ship Date: 04/13/2015
Trans1 Recv Date: 04/13/2015
Trans2 Recv Date: Not reported
TSD Site Recv Date: 04/16/2015
Part A Recv Date: Not reported
Part B Recv Date: Not reported
Generator EPA ID: NYP004767463
Trans1 EPA ID: Not reported
Trans2 EPA ID: Not reported
TSD ID 1: NJD991291105
TSD ID 2: Not reported
Manifest Tracking Number: 002611496GBF
Import Indicator: N
Export Indicator: N
Discr Quantity Indicator: N
Discr Type Indicator: N
Discr Residue Indicator: N
Discr Partial Reject Indicator: N
Discr Full Reject Indicator: N
Manifest Ref Number: Not reported
Alt Facility RCRA ID: Not reported
Alt Facility Sign Date: Not reported
MGMT Method Type Code: H110
Waste Code: Not reported
Waste Code: Not reported
Waste Code: Not reported
Waste Code: Not reported
Waste Code: Not reported
Waste Code: Not reported
Quantity: 1000
Units: P - Pounds
Number of Containers: 1
Container Type: TT - Cargo tank, tank trucks
Handling Method: T Chemical, physical, or biological treatment.
Specific Gravity: 1
Waste Code: D008
Waste Code 1_2: Not reported
Waste Code 1_3: Not reported
Waste Code 1_4: Not reported
Waste Code 1_5: Not reported
Waste Code 1_6: Not reported

[Click this hyperlink](#) while viewing on your computer to access
2 additional NY_MANIFEST: record(s) in the EDR Site Report.

MAP FINDINGS

Map ID
Direction
Distance
Elevation

Site

Database(s)

EDR ID Number
EPA ID Number

**B30
NNW
< 1/8
0.039 mi.
206 ft.**

**APARTMENT
749 WEST END AVE
MANHATTAN, NY

Site 1 of 26 in cluster B**

**NY Spills S108466197
N/A**

**Relative:
Lower**

SPILLS:

Facility ID: 0612703
Facility Type: ER
DER Facility ID: 327147
Site ID: 377606
DEC Region: 2
Spill Date: 2007-02-23
Spill Number/Closed Date: 0612703 / 2007-02-23
Spill Cause: Other
Spill Class: Known release with minimal potential for fire or hazard. DEC Response. Willing Responsible Party. Corrective action taken.

**Actual:
52 ft.**

SWIS: 3101
Investigator: smsanges
Referred To: Not reported
Reported to Dept: 2007-02-23
CID: 444
Water Affected: Not reported
Spill Source: Institutional, Educational, Gov., Other
Spill Notifier: Responsible Party
Cleanup Ceased: Not reported
Cleanup Meets Std: False
Last Inspection: Not reported
Recommended Penalty: Not reported
UST Trust: Not reported
Remediation Phase: 0
Date Entered In Computer: 2007-02-23
Spill Record Last Update: 2007-02-23
Spiller Name: CARMINE
Spiller Company: APARTMENT
Spiller Address: 749 WEST END AVE
Spiller City,St,Zip: MANHATTEN, NY
Spiller Company: 001
Contact Name: CARMINE
Contact Phone: (718) 596-0389
DEC Memo: "PTC was hired to do the cleanup. Approx 10 gal came out the ventline onto sidewalk, 1 or 2 gal came out the top of the tank in the basement. All has been cleaned. PTC is doing a steam/power wash outside later today (2/23)"

Remarks: "ALL CONTAINED AND IN PROCESS OF CLEANING UP:"

Material:

Site ID: 377606
Operable Unit ID: 1135134
Operable Unit: 01
Material ID: 2125027
Material Code: 0002A
Material Name: #4 fuel oil
Case No.: Not reported
Material FA: Petroleum
Quantity: 10.00
Units: Gallons
Recovered: .00
Resource Affected: Not reported
Oxygenate: Not reported

Map ID
Direction
Distance
Elevation

MAP FINDINGS

Site

Database(s)

EDR ID Number
EPA ID Number

APARTMENT (Continued)

S108466197

Tank Test:

B31
NNW
< 1/8
0.039 mi.
206 ft.

749 WEST END OWNERS CORP
749 WEST END AVENUE
NEW YORK, NY 10025

NY AST U003385233
N/A

Site 2 of 26 in cluster B

Relative:
Lower

AST:

Actual:
52 ft.

Region: STATE
DEC Region: 2
Site Status: Active
Facility Id: 2-145068
Program Type: PBS
UTM X: 586628.94223
UTM Y: 4516584.07953
Expiration Date: 05/07/2022
Site Type: Apartment Building/Office Building

Affiliation Records:

Site Id: 4129
Affiliation Type: Facility Owner
Company Name: 749 WEST END OWNERS CORP
Contact Type: PRESIDENT
Contact Name: RAPHAEL ZEEVI
Address1: 749 WEST END AVENUE
Address2: Not reported
City: NEW YORK
State: NY
Zip Code: 10025
Country Code: 001
Phone: (212) 865-1556
EMail: Not reported
Fax Number: Not reported
Modified By: MFLEONAR
Date Last Modified: 2017-06-07

Site Id: 4129
Affiliation Type: Mail Contact
Company Name: 749 WEST END OWNERS CORP
Contact Type: Not reported
Contact Name: RAPHAEL ZEEVI
Address1: 749 WEST END AVENUE
Address2: Not reported
City: NEW YORK
State: NY
Zip Code: 10025
Country Code: 001
Phone: (212) 865-2366
EMail: RZEEVI@RAZREALTY.COM
Fax Number: Not reported
Modified By: MFLEONAR
Date Last Modified: 2017-06-07

Site Id: 4129
Affiliation Type: Facility Operator
Company Name: 749 WEST END OWNERS CORP

Map ID
Direction
Distance
Elevation

MAP FINDINGS

Site

Database(s)

EDR ID Number
EPA ID Number

749 WEST END OWNERS CORP (Continued)

U003385233

Contact Type: Not reported
Contact Name: ALFONSE
Address1: Not reported
Address2: Not reported
City: Not reported
State: NN
Zip Code: Not reported
Country Code: 999
Phone: (212) 865-1556
EMail: Not reported
Fax Number: Not reported
Modified By: MFLEONAR
Date Last Modified: 2017-06-07

Site Id: 4129
Affiliation Type: Emergency Contact
Company Name: 749 WEST END OWNERS CORP
Contact Type: Not reported
Contact Name: ALFONSE
Address1: Not reported
Address2: Not reported
City: Not reported
State: NN
Zip Code: Not reported
Country Code: 999
Phone: (212) 865-1556
EMail: Not reported
Fax Number: Not reported
Modified By: MFLEONAR
Date Last Modified: 2017-06-07

Tank Info:

Tank Number: 293
Tank Id: 5332
Material Code: 0001
Common Name of Substance: #2 Fuel Oil (On-Site Consumption)

Equipment Records:

B02 - Tank External Protection - Original Sacrificial Anode
D02 - Pipe Type - Galvanized Steel
C03 - Pipe Location - Aboveground/Underground Combination
A00 - Tank Internal Protection - None
F01 - Pipe External Protection - Painted/Asphalt Coating
G99 - Tank Secondary Containment - Other
I04 - Overfill - Product Level Gauge (A/G)
H99 - Tank Leak Detection - Other

Tank Location: 1
Tank Type: Steel/Carbon Steel/Iron
Tank Status: In Service
Pipe Model: Not reported
Install Date: 06/01/1988
Capacity Gallons: 2500
Tightness Test Method: -
Date Test: Not reported
Next Test Date: Not reported

Map ID
Direction
Distance
Elevation

MAP FINDINGS

Site

Database(s)

EDR ID Number
EPA ID Number

749 WEST END OWNERS CORP (Continued)

U003385233

Date Tank Closed: Not reported
Register: True
Modified By: MFLEONAR
Last Modified: 06/07/2017
Material Name: Not reported

C32
East
< 1/8
0.039 mi.
207 ft.

CON EDISON SERVICE BOX 27618
W 96TH ST & BROADWAY SE COR
NEW YORK, NY 10025

RCRA NonGen / NLR
NJ MANIFEST
NY MANIFEST

1014918188
NYP004217984

Site 1 of 6 in cluster C

Relative:
Higher

RCRA NonGen / NLR:

Actual:
72 ft.

Date form received by agency: 11/13/2010
Facility name: CON EDISON SERVICE BOX 27618
Facility address: W 96TH ST & BROADWAY SE COR
NEW YORK, NY 10025
EPA ID: NYP004217984
Mailing address: IRVING PL RM 828
NEW YORK, NY 10003
Contact: JUAN RODRIGUEZ
Contact address: Not reported
Not reported
Contact country: Not reported
Contact telephone: 347-865-5931
Contact email: Not reported
EPA Region: 02
Classification: Non-Generator
Description: Handler: Non-Generators do not presently generate hazardous waste

Handler Activities Summary:

U.S. importer of hazardous waste: No
Mixed waste (haz. and radioactive): No
Recycler of hazardous waste: No
Transporter of hazardous waste: No
Treater, storer or disposer of HW: No
Underground injection activity: No
On-site burner exemption: No
Furnace exemption: No
Used oil fuel burner: No
Used oil processor: No
User oil refiner: No
Used oil fuel marketer to burner: No
Used oil Specification marketer: No
Used oil transfer facility: No
Used oil transporter: No

Historical Generators:

Date form received by agency: 10/14/2010
Site name: CON EDISON SERVICE BOX 27618
Classification: Conditionally Exempt Small Quantity Generator

Violation Status: No violations found

NJ MANIFEST:

EPA Id: NYP004217984
Mail Address: IRVING PL RM 828

Map ID
Direction
Distance
Elevation

MAP FINDINGS

Site

Database(s)

EDR ID Number
EPA ID Number

CON EDISON SERVICE BOX 27618 (Continued)

1014918188

Mail City/State/Zip: NEW YORK, NY 10003
Facility Phone: Not reported
Emergency Phone: Not reported
Contact: JUAN RODRIGUEZ
Comments: Not reported
SIC Code: Not reported
County: NY061
Municipal: Not reported
Previous EPA Id: Not reported
Gen Flag: Not reported
Trans Flag: Not reported
TSDf Flag: Not reported
Name Change: Not reported
Date Change: Not reported

Manifest:

Manifest Number: 007656802JJK
EPA ID: NYP004217984
Date Shipped: 10/14/2010
TSDf EPA ID: NJD002200046
Transporter EPA ID: NJ0000027193
Transporter 2 EPA ID: Not reported
Transporter 3 EPA ID: Not reported
Transporter 4 EPA ID: Not reported
Transporter 5 EPA ID: Not reported
Transporter 6 EPA ID: Not reported
Transporter 7 EPA ID: Not reported
Transporter 8 EPA ID: Not reported
Transporter 9 EPA ID: Not reported
Transporter 10 EPA ID: Not reported
Date Trans1 Transported Waste: 10/14/2010
Date Trans2 Transported Waste: Not reported
Date Trans3 Transported Waste: Not reported
Date Trans4 Transported Waste: Not reported
Date Trans5 Transported Waste: Not reported
Date Trans6 Transported Waste: Not reported
Date Trans7 Transported Waste: Not reported
Date Trans8 Transported Waste: Not reported
Date Trans9 Transported Waste: Not reported
Date Trans10 Transported Waste: Not reported
Date TSDf Received Waste: 10/15/2010
TSDf EPA Facility Name: Not reported
QTY Units: Not reported
Transporter SEQ ID: Not reported
Transporter-1 Date: Not reported
Waste SEQ ID: Not reported
Waste Type Code 2: Not reported
Waste Type Code 3: Not reported
Waste Type Code 4: Not reported
Waste Type Code 5: Not reported
Waste Type Code 6: Not reported
Date Accepted: Not reported
Manifest Discrepancy Type: Not reported
Data Entry Number: Not reported
Was Load Rejected: NEW YORK, NY 10003
Reason Load Was Rejected: Not reported

Waste:

Map ID
Direction
Distance
Elevation

MAP FINDINGS

Site

Database(s)

EDR ID Number
EPA ID Number

CON EDISON SERVICE BOX 27618 (Continued)

1014918188

Manifest Year: Not reported
Waste Code: D008
Hand Code: H111
Quantity: 750 P

NY MANIFEST:

Country: USA
EPA ID: NYP004217984
Facility Status: Not reported
Location Address 1: S/E/C WEST 91ST & BROADWAY
Code: BP
Location Address 2: Not reported
Total Tanks: Not reported
Location City: NEW YORK
Location State: NY
Location Zip: 10025
Location Zip 4: Not reported

NY MANIFEST:

EPAID: NYP004217984
Mailing Name: CONSOLIDATED EDISON - S BOX 27618
Mailing Contact: TOM TEELING
Mailing Address 1: 4 IRVING PLACE RM 828
Mailing Address 2: Not reported
Mailing City: NEW YORK
Mailing State: NY
Mailing Zip: 10003
Mailing Zip 4: Not reported
Mailing Country: USA
Mailing Phone: 2124603770

NY MANIFEST:

Document ID: Not reported
Manifest Status: Not reported
seq: Not reported
Year: 2010
Trans1 State ID: NJ0000027193
Trans2 State ID: Not reported
Generator Ship Date: 10/14/2010
Trans1 Recv Date: 10/14/2010
Trans2 Recv Date: Not reported
TSD Site Recv Date: 10/15/2010
Part A Recv Date: Not reported
Part B Recv Date: Not reported
Generator EPA ID: NYP004217984
Trans1 EPA ID: Not reported
Trans2 EPA ID: Not reported
TSDF ID 1: NJD002200046
TSDF ID 2: Not reported
Manifest Tracking Number: 007656802JJK
Import Indicator: N
Export Indicator: N
Discr Quantity Indicator: N
Discr Type Indicator: N

Map ID
 Direction
 Distance
 Elevation

MAP FINDINGS

Site

Database(s)

EDR ID Number
 EPA ID Number

CON EDISON SERVICE BOX 27618 (Continued)

1014918188

Discr Residue Indicator: N
 Discr Partial Reject Indicator: N
 Discr Full Reject Indicator: N
 Manifest Ref Number: Not reported
 Alt Facility RCRA ID: Not reported
 Alt Facility Sign Date: Not reported
 MGMT Method Type Code: H111
 Waste Code: Not reported
 Waste Code: Not reported
 Waste Code: Not reported
 Waste Code: Not reported
 Waste Code: Not reported
 Waste Code: Not reported
 Quantity: 750.0
 Units: P - Pounds
 Number of Containers: 1.0
 Container Type: TT - Cargo tank, tank trucks
 Handling Method: T Chemical, physical, or biological treatment.
 Specific Gravity: 1.0
 Waste Code: D008
 Waste Code 1_2: Not reported
 Waste Code 1_3: Not reported
 Waste Code 1_4: Not reported
 Waste Code 1_5: Not reported
 Waste Code 1_6: Not reported

[Click this hyperlink](#) while viewing on your computer to access additional NY_MANIFEST: detail in the EDR Site Report.

D33
SSE
< 1/8
0.040 mi.
211 ft.

MANHOLE #27611
W 95 ST / BROADWAY
MANHATTAN, NY

NY Spills S106721007
N/A

Site 1 of 9 in cluster D

Relative:
Higher

SPILLS:
 Facility ID: 0407240
 Facility Type: ER
 DER Facility ID: 88382
 Site ID: 99470
 DEC Region: 2
 Spill Date: 2004-09-30
 Spill Number/Closed Date: 0407240 / 2004-11-29
 Spill Cause: Unknown
 Spill Class: Not reported
 SWIS: 3101
 Investigator: JHOCONNE
 Referred To: Not reported
 Reported to Dept: 2004-09-30
 CID: 73
 Water Affected: Not reported
 Spill Source: Unknown
 Spill Notifier: Other
 Cleanup Ceased: Not reported
 Cleanup Meets Std: False
 Last Inspection: Not reported
 Recommended Penalty: False

Actual:
76 ft.

Map ID
Direction
Distance
Elevation

MAP FINDINGS

Site

Database(s)

EDR ID Number
EPA ID Number

MANHOLE #27611 (Continued)

S106721007

UST Trust: False
Remediation Phase: 0
Date Entered In Computer: 2004-09-30
Spill Record Last Update: 2004-11-29
Spiller Name: Not reported
Spiller Company: Not reported
Spiller Address: Not reported
Spiller City,St,Zip: ***Update***, ZZ
Spiller Company: 001
Contact Name: ERT DESK
Contact Phone: (212) 580-8383
DEC Memo: "e2mis no. 155604: On 9/30 @ 04:30 H Muniz # 16825 of FOD discovered

1 pint of an unknown oil in the structure. He was making a duct search for an L.E.C.. Feeder 17 M 94. The source and cause are unknown. The spill is in the concrete structure. The spill is actually a wet spot that will not migrate. Environmental tag # 41315 was hung. Two Wipe samples will be taken of the spill for PCB and ID. No initial cleanup action is to be taken at this time. Lab Sequence Number: 04-07822-001: Analysis indicates the presence of a cable oil. Lab Sequence Number: 04-07821-001: PCBs < 1 ppm 10/1 @ 00:30 Received a call from H Muniz # 16825 of FOD and he informed me the cleanup completed as of 21:30. Absorbent aand degreaser was used to soak up spill and clean the affected area and shoveld up in a bag for disposal. There were no liquids that were removed. The Environmental tag # 41315 was removed. There was no visible sign of the source of the spill."

Remarks: "1 PINT UNKNOWN OIL IN MANHOLE. CLEAN UP PENDING. CON ED REF #155604."
Not reported

Material:

Site ID: 99470
Operable Unit ID: 890508
Operable Unit: 01
Material ID: 485078
Material Code: 0066A
Material Name: unknown petroleum
Case No.: Not reported
Material FA: Petroleum
Quantity: .00
Units: Not reported
Recovered: .00
Resource Affected: Not reported
Oxygenate: Not reported

Tank Test:

**B34
NNW
< 1/8
0.041 mi.
219 ft.**

**PUBLIC SCHOOL 75 MANHATTAN M075
735 WEST END AVENUE
NEW YORK, NY 10025
Site 3 of 26 in cluster B**

**NY LTANKS U000409332
NY UST N/A**

**Relative:
Lower**

LTANKS:
Site ID: 482210
Spill Number/Closed Date: 1301803 / Not Reported
Spill Date: 2013-05-22
Spill Cause: Tank Test Failure

**Actual:
48 ft.**

Map ID
Direction
Distance
Elevation

MAP FINDINGS

Site

Database(s)

EDR ID Number
EPA ID Number

PUBLIC SCHOOL 75 MANHATTAN M075 (Continued)

U000409332

Spill Source: Institutional, Educational, Gov., Other
Spill Class: Not reported
Cleanup Ceased: Not reported
Cleanup Meets Standard: False
SWIS: 3101
Investigator: adzhitom
Referred To: Not reported
Reported to Dept: 2013-05-22
CID: Not reported
Water Affected: Not reported
Spill Notifier: Other
Last Inspection: Not reported
Recommended Penalty: False
UST Involvement: False
Remediation Phase: 1
Date Entered In Computer: 2013-05-22
Spill Record Last Update: 2017-07-13
Spiller Name: Not reported
Spiller Company: UNKNOWN
Spiller Address: Not reported
Spiller City,St,Zip: NY
Spiller County: 999
Spiller Contact: MARLIN JOSEPH
Spiller Phone: (718) 624-4842
Spiller Extension: Not reported
DEC Region: 2
DER Facility ID: 437462
DEC Memo: "6/25/13- ttf letter sent 3/3/14- DECPiper left message for Munendra Sharma regarding TTF and expired registration. 2/12/15- DEC Piper sent Munendra an email requesting info regarding repairs and retest. 03-18-2015 - V. Brevdo This TTF Spill Case is transferred to Remediation Section B as per discussion with Chief of Spill Response on 03-17-2015. Case is further assigned to Mr. Alexander Zhitomirsky as Project Manager. - VB 2-1-2017 I have contacted Becky Kinal (AKRF 914-922-2362). AKRF is working on the spill for School Construction Authority. Contractors will remove two 7,000k galloons #4 oil USTs. The oil in the tank vault. They broke the vault's floor and found a void underneath the vault's floor. There is another concrete pad underneath the void. I requested that the free phase has to be fully pumped from the vault. The vault must be fully cleaned. Both vaults should be removed and contaminated soil excavated. Post excavation sampling must be performed. The excavation will be 15' deep. The excavation will be approximately 36'x34'. 16 post excavation samples should taken and analyzed for VOCs and SVOCs. If groundwater is encountered it should be sampled and tested. Fill ports and lines should be excavated, if feasible and soil samples should be collected. AZ 7-14-17 Contacted Becky Kinal AKRF (914-922-2362) and Paul Sherwood (516-526-8041 NYC School Construction Authority). They have removed the tank and pumped out free product from the vault. They broke the vault and both pads. They excavated down to what appears to be bedrock. They will continue the excavation to the east but they can not continue to the west, north and south due to utilities and structures. GW sample will be taken. Post-excavation samples will be taken. After the excavation is completed, three permanent groundwater monitoring wells will be installed. AZ "

Remarks: "2 - 7000g tanks"

Map ID
Direction
Distance
Elevation

MAP FINDINGS

Site

Database(s)

EDR ID Number
EPA ID Number

PUBLIC SCHOOL 75 MANHATTAN M075 (Continued)

U000409332

Material:

Site ID: 482210
Operable Unit ID: 1231953
Operable Unit: 01
Material ID: 2230744
Material Code: 0002A
Material Name: #4 fuel oil
Case No.: Not reported
Material FA: Petroleum
Quantity: Not reported
Units: Not reported
Recovered: Not reported
Resource Affected: Not reported
Oxygenate: Not reported

Tank Test:

UST:

Id/Status: 2-353922 / Active
Program Type: PBS
Region: STATE
DEC Region: 2
Expiration Date: 06/28/2018
UTM X: 586638.81162
UTM Y: 4516524.84532
Site Type: School

Affiliation Records:

Site Id: 17578
Affiliation Type: Facility Operator
Company Name: PUBLIC SCHOOL 75 MANHATTAN M075
Contact Type: Not reported
Contact Name: JOSEPH D'AMBROSIA
Address1: Not reported
Address2: Not reported
City: Not reported
State: NN
Zip Code: Not reported
Country Code: 001
Phone: (212) 663-5882
EMail: Not reported
Fax Number: Not reported
Modified By: DMMOLOUG
Date Last Modified: 2014-04-02

Site Id: 17578
Affiliation Type: Mail Contact
Company Name: NYC DEPARTMENT OF EDUCATION
Contact Type: Not reported
Contact Name: MUNENDRA SHARMA
Address1: FIELD OPERATIONS - FUEL DIVISION
Address2: 44-36 VERNON BOULEVARD
City: LONG ISLAND CITY
State: NY
Zip Code: 11101

Map ID
Direction
Distance
Elevation

MAP FINDINGS

Site

Database(s)

EDR ID Number
EPA ID Number

PUBLIC SCHOOL 75 MANHATTAN M075 (Continued)

U000409332

Country Code: 001
Phone: (718) 349-5752
EMail: MSHARMA@SCHOOLS.NYC.GOV
Fax Number: Not reported
Modified By: DAFRANCI
Date Last Modified: 2017-05-18

Site Id: 17578
Affiliation Type: Facility Owner
Company Name: NEW YORK CITY DEPARTMENT OF EDUCATION
Contact Type: MANAGER, FUEL DIVISION
Contact Name: MUNENDRA SHARMA
Address1: 44-36 VERNON BOULEVARD
Address2: Not reported
City: LONG ISLAND CITY
State: NY
Zip Code: 11101
Country Code: 001
Phone: (718) 349-5752
EMail: Not reported
Fax Number: Not reported
Modified By: DAFRANCI
Date Last Modified: 2017-05-23

Site Id: 17578
Affiliation Type: Emergency Contact
Company Name: NEW YORK CITY DEPARTMENT OF EDUCATION
Contact Type: Not reported
Contact Name: KEN MAHADEO
Address1: Not reported
Address2: Not reported
City: Not reported
State: NN
Zip Code: Not reported
Country Code: 999
Phone: (646) 210-7918
EMail: Not reported
Fax Number: Not reported
Modified By: MFLEONAR
Date Last Modified: 2017-06-12

Tank Info:

Tank Number: 001
Tank ID: 34383
Tank Status: In Service
Material Name: In Service
Capacity Gallons: 7500
Install Date: 03/30/1953
Date Tank Closed: Not reported
Registered: True
Tank Location: Underground
Tank Type: Steel/carbon steel
Material Code: 0002
Common Name of Substance: #4 Fuel Oil (On-Site Consumption)

Tightness Test Method: 21

Map ID
Direction
Distance
Elevation

MAP FINDINGS

Site

Database(s)

EDR ID Number
EPA ID Number

PUBLIC SCHOOL 75 MANHATTAN M075 (Continued)

U000409332

Date Test: 02/07/2014
Next Test Date: 10/11/2016
Pipe Model: Not reported
Modified By: BKFALVEY
Last Modified: 04/14/2017

Equipment Records:

L00 - Piping Leak Detection - None
A00 - Tank Internal Protection - None
B01 - Tank External Protection - Painted/Asphalt Coating
D01 - Pipe Type - Steel/Carbon Steel/Iron
F01 - Pipe External Protection - Painted/Asphalt Coating
C03 - Pipe Location - Aboveground/Underground Combination
G00 - Tank Secondary Containment - None
J02 - Dispenser - Suction Dispenser
K00 - Spill Prevention - None
E00 - Piping Secondary Containment - None
H00 - Tank Leak Detection - None
I04 - Overfill - Product Level Gauge (A/G)

Tank Number: 002
Tank ID: 34384
Tank Status: In Service
Material Name: In Service
Capacity Gallons: 7500
Install Date: 03/30/1953
Date Tank Closed: Not reported
Registered: True
Tank Location: Underground
Tank Type: Steel/carbon steel
Material Code: 0002
Common Name of Substance: #4 Fuel Oil (On-Site Consumption)

Tightness Test Method: 21
Date Test: 02/07/2014
Next Test Date: 10/11/2016
Pipe Model: Not reported
Modified By: BKFALVEY
Last Modified: 04/14/2017

Equipment Records:

L00 - Piping Leak Detection - None
C03 - Pipe Location - Aboveground/Underground Combination
G00 - Tank Secondary Containment - None
J02 - Dispenser - Suction Dispenser
I04 - Overfill - Product Level Gauge (A/G)
A00 - Tank Internal Protection - None
B01 - Tank External Protection - Painted/Asphalt Coating
D01 - Pipe Type - Steel/Carbon Steel/Iron
F01 - Pipe External Protection - Painted/Asphalt Coating
K00 - Spill Prevention - None
E00 - Piping Secondary Containment - None
H00 - Tank Leak Detection - None

Map ID
Direction
Distance
Elevation

MAP FINDINGS

Site

Database(s) EDR ID Number
EPA ID Number

B35
NNW
< 1/8
0.041 mi.
219 ft.

PUBLIC SCHOOL 75 MANHATTAN M075
735 WEST END AVENUE
NEW YORK, NY 10025

NY AST **A100414542**
N/A

Site 4 of 26 in cluster B

Relative:
Lower

AST:

Region: STATE
DEC Region: 2
Site Status: Active
Facility Id: 2-353922
Program Type: PBS
UTM X: 586638.81162
UTM Y: 4516524.84532
Expiration Date: 06/28/2018
Site Type: School

Actual:
48 ft.

Affiliation Records:

Site Id: 17578
Affiliation Type: Facility Operator
Company Name: PUBLIC SCHOOL 75 MANHATTAN M075
Contact Type: Not reported
Contact Name: JOSEPH D'AMBROSIA
Address1: Not reported
Address2: Not reported
City: Not reported
State: NN
Zip Code: Not reported
Country Code: 001
Phone: (212) 663-5882
EMail: Not reported
Fax Number: Not reported
Modified By: DMMOLOUG
Date Last Modified: 2014-04-02

Site Id: 17578
Affiliation Type: Mail Contact
Company Name: NYC DEPARTMENT OF EDUCATION
Contact Type: Not reported
Contact Name: MUNENDRA SHARMA
Address1: FIELD OPERATIONS - FUEL DIVISION
Address2: 44-36 VERNON BOULEVARD
City: LONG ISLAND CITY
State: NY
Zip Code: 11101
Country Code: 001
Phone: (718) 349-5752
EMail: MSHARMA@SCHOOLS.NYC.GOV
Fax Number: Not reported
Modified By: DAFRANCI
Date Last Modified: 2017-05-18

Site Id: 17578
Affiliation Type: Facility Owner
Company Name: NEW YORK CITY DEPARTMENT OF EDUCATION
Contact Type: MANAGER, FUEL DIVISION
Contact Name: MUNENDRA SHARMA
Address1: 44-36 VERNON BOULEVARD
Address2: Not reported
City: LONG ISLAND CITY

Map ID
Direction
Distance
Elevation

MAP FINDINGS

Site

Database(s)

EDR ID Number
EPA ID Number

PUBLIC SCHOOL 75 MANHATTAN M075 (Continued)

A100414542

State: NY
Zip Code: 11101
Country Code: 001
Phone: (718) 349-5752
EMail: Not reported
Fax Number: Not reported
Modified By: DAFRANCI
Date Last Modified: 2017-05-23

Site Id: 17578
Affiliation Type: Emergency Contact
Company Name: NEW YORK CITY DEPARTMENT OF EDUCATION
Contact Type: Not reported
Contact Name: KEN MAHADEO
Address1: Not reported
Address2: Not reported
City: Not reported
State: NN
Zip Code: Not reported
Country Code: 999
Phone: (646) 210-7918
EMail: Not reported
Fax Number: Not reported
Modified By: MFLEONAR
Date Last Modified: 2017-06-12

Tank Info:

Tank Number: 003
Tank Id: 260163

Equipment Records:

C01 - Pipe Location - Aboveground
I04 - Overfill - Product Level Gauge (A/G)
H02 - Tank Leak Detection - Interstitial - Manual Monitoring
A00 - Tank Internal Protection - None
B01 - Tank External Protection - Painted/Asphalt Coating
D01 - Pipe Type - Steel/Carbon Steel/Iron
F01 - Pipe External Protection - Painted/Asphalt Coating
G09 - Tank Secondary Containment - Modified Double-Walled (Aboveground)
J02 - Dispenser - Suction Dispenser
L00 - Piping Leak Detection - None
E00 - Piping Secondary Containment - None
K01 - Spill Prevention - Catch Basin
I05 - Overfill - Vent Whistle

Tank Location: 3
Tank Type: Steel/Carbon Steel/Iron
Tank Status: Closed - Removed
Pipe Model: Not reported
Install Date: 12/15/2015
Capacity Gallons: 3500
Tightness Test Method: -
Date Test: Not reported
Next Test Date: Not reported
Date Tank Closed: 08/15/2016
Register: True

Map ID
Direction
Distance
Elevation

MAP FINDINGS

Site

Database(s)

EDR ID Number
EPA ID Number

PUBLIC SCHOOL 75 MANHATTAN M075 (Continued)

A100414542

Modified By: LXZIELIN
Last Modified: 04/14/2017
Material Name: Not reported

Tank Number: 004
Tank Id: 266341

Equipment Records:

C01 - Pipe Location - Aboveground
I04 - Overfill - Product Level Gauge (A/G)
G12 - Tank Secondary Containment - Double-Walled (AG only)
J02 - Dispenser - Suction Dispenser
H02 - Tank Leak Detection - Interstitial - Manual Monitoring
A00 - Tank Internal Protection - None
B01 - Tank External Protection - Painted/Asphalt Coating
D01 - Pipe Type - Steel/Carbon Steel/Iron
F01 - Pipe External Protection - Painted/Asphalt Coating
E00 - Piping Secondary Containment - None
K01 - Spill Prevention - Catch Basin
L00 - Piping Leak Detection - None
I05 - Overfill - Vent Whistle

Tank Location: 3
Tank Type: Steel/Carbon Steel/Iron
Tank Status: In Service
Pipe Model: Not reported
Install Date: 08/15/2016
Capacity Gallons: 3000
Tightness Test Method: -
Date Test: Not reported
Next Test Date: Not reported
Date Tank Closed: Not reported
Register: True
Modified By: LXZIELIN
Last Modified: 04/14/2017
Material Name: Not reported

D36
SSE
< 1/8
0.043 mi.
228 ft.

**MANHOLE 27616
W 95TH ST/BROADWAY
MANHATTAN, NY**

**NY Spills S105058698
N/A**

Site 2 of 9 in cluster D

**Relative:
Higher**

SPILLS:

Facility ID: 0103683
Facility Type: ER
DER Facility ID: 121230
Site ID: 142008
DEC Region: 2
Spill Date: 2001-07-06
Spill Number/Closed Date: 0103683 / 2003-07-21
Spill Cause: Unknown
Spill Class: Known release with minimal potential for fire or hazard. DEC Response. Willing Responsible Party. Corrective action taken.

**Actual:
76 ft.**

SWIS:
Investigator: AERODRIG
Referred To: Not reported
Reported to Dept: 2001-07-06

Map ID
Direction
Distance
Elevation

MAP FINDINGS

Site

Database(s)

EDR ID Number
EPA ID Number

MANHOLE 27616 (Continued)

S105058698

CID: 312
Water Affected: Not reported
Spill Source: Unknown
Spill Notifier: Affected Persons
Cleanup Ceased: Not reported
Cleanup Meets Std: False
Last Inspection: Not reported
Recommended Penalty: False
UST Trust: False
Remediation Phase: 0
Date Entered In Computer: 2001-07-06
Spill Record Last Update: 2003-07-21
Spiller Name: Not reported
Spiller Company: Not reported
Spiller Address: Not reported
Spiller City,St,Zip: ***Update***, ZZ
Spiller Company: 001
Contact Name: Not reported
Contact Phone: Not reported
DEC Memo:

"Prior to Sept, 2004 data translation this spill Lead_DEC Field was RODRIGUEZ Con Ed e2mis #138059: 7/6/01 0324hrs 6gal unknown oil and 200gal water in manhole 27616. Took two samples for PCB and oil ID. Spilled on water. UPDATE 7/6/2001 @ 15:30 HRS, Insufficient amount of sample extracted to perform oil identification. 7/7/01 21:00 Received lab results via fax from chem lab.Lab sequence # 01-04432 Aroclor - none PCB - <1.00 7/7/01 06:00 Steve Falkowski Underground (cleanup forman) called to report that the cleanup is complete 100%. The structure was double washed with slix & rinsed down by the flush truck. The spill tag # 09995 was removed."
Remarks: "UNK OIL IN MANHOLE - CONTAINED - CASE#138059 - MICHELLE TIPPLE ADVISED"

Material:

Site ID: 142008
Operable Unit ID: 842225
Operable Unit: 01
Material ID: 535752
Material Code: 0066A
Material Name: unknown petroleum
Case No.: Not reported
Material FA: Petroleum
Quantity: 6.00
Units: Gallons
Recovered: .00
Resource Affected: Not reported
Oxygenate: Not reported

Tank Test:

Map ID
 Direction
 Distance
 Elevation

MAP FINDINGS

Site

Database(s)

EDR ID Number
 EPA ID Number

E37
WSW
< 1/8
0.044 mi.
232 ft.

APT BUILDING
710 WEST END AVE
NEW YORK, NY
Site 1 of 16 in cluster E

NY Spills **S117268330**
N/A

Relative:
Lower

SPILLS:

Actual:
59 ft.

Facility ID: 1403749
 Facility Type: ER
 DER Facility ID: 452126
 Site ID: 497118
 DEC Region: 2
 Spill Date: 2014-07-08
 Spill Number/Closed Date: 1403749 / 2014-09-26
 Spill Cause: Equipment Failure
 Spill Class: Not reported
 SWIS: 3101
 Investigator: vszhune
 Referred To: Not reported
 Reported to Dept: 2014-07-08
 CID: Not reported
 Water Affected: Not reported
 Spill Source: Private Dwelling
 Spill Notifier: Other
 Cleanup Ceased: Not reported
 Cleanup Meets Std: False
 Last Inspection: Not reported
 Recommended Penalty: False
 UST Trust: False
 Remediation Phase: 0
 Date Entered In Computer: 2014-07-08
 Spill Record Last Update: 2014-09-26
 Spiller Name: Not reported
 Spiller Company: APT BUILDING
 Spiller Address: Not reported
 Spiller City,St,Zip: NY
 Spiller Company: 999
 Contact Name: WILSON
 Contact Phone: (914) 524-8600
 DEC Memo: "7/8/14-Zhune spoke to David Lopez (Superintendent) 917-855-2005. He said Castle oil delivered oil in the afternoon. The tank had a patch and the oil came out of the patch. Approximately 50 galloons of fuel oil #2 went to the concrete floor of the tank room. The spill is contained in the tank room. No drains and no soil impacted. No vapors complaint. Riteway is cleaning the spill. 7/11/14-David Chan sent the following email. it was a defective product level gauge that caused an overfill. The overfill discharged at the vent, a small amount was also discharged through an old epoxy cut on the tank. The discharge at the epoxy cut was cleaned up by Riteway. There was very little oil that leaked from the cut. It was wiped up with a few rags that did not warrant a drum. The rags were disposed along with the men's personal protection equipment, back at our company. Outside remediation was performed by Castle Oil. Riteway will be returning tomorrow to clean the tank and weld the epoxy cut. 9/26/14-David Chan emailed the spill closure letter and waste manifest, dated 8/8/14 On July 8,2014 Riteway Tank Maintenance Corp. was contacts to address an overfill of the 5,000 gallons tank at the above referenced property. The tank is an aboveground tank on saddles situated in a tank room on top of a sound concrete floor. When Riteway arrived, it was observed

Map ID
Direction
Distance
Elevation

MAP FINDINGS

Site

Database(s)

EDR ID Number
EPA ID Number

APT BUILDING (Continued)

S117268330

that the oil had discharge from the vent (outside) and an old epoxy cut (inside). Castle Oil has already cleaned up the outside discharge. Riteway proceeded to clean the discharge inside the tank room. All loose product was vacuumed up and affected areas were scrubbed and washed with bio-degradable degreaser. A total of 85 gallons of liquid material was disposed of. Riteway returned on July 12, 2014; cut opened and pumped and cleaned the tank at the above referenced location. The older epoxy cut was removed and the tank was welded shut as required by law. The tank room is clean and free from contamination. 9/26/14-Zhune spoke to Don Wilson property manager of the building. He said he is satisfied with the cleanup. The tank is back in service. They are using #2 fuel oil now. Spill Closed." "spill to tank room/clean up pending"

Remarks:
Material:
Site ID: 497118
Operable Unit ID: 1246588
Operable Unit: 01
Material ID: 2247770
Material Code: 0001A
Material Name: #2 fuel oil
Case No.: Not reported
Material FA: Petroleum
Quantity: 50.00
Units: Gallons
Recovered: Not reported
Resource Affected: Not reported
Oxygenate: Not reported

Tank Test:

E38
WSW
< 1/8
0.044 mi.
232 ft.

710 WEST END OWNERS CORP.
710 WEST END AVENUE
NEW YORK, NY 10025
Site 2 of 16 in cluster E

NY AST **U003384954**
N/A

Relative:
Lower

AST:
Region: STATE
DEC Region: 2
Site Status: Active
Facility Id: 2-108251
Program Type: PBS
UTM X: 586603.41924
UTM Y: 4516434.39233
Expiration Date: 05/07/2022
Site Type: Apartment Building/Office Building

Actual:
59 ft.

Affiliation Records:
Site Id: 3188
Affiliation Type: Facility Owner
Company Name: 710 WEST END OWNERS CORP.
Contact Type: ASST. SECRETARY
Contact Name: DONALD E. WILSON
Address1: 42 RIVER ST.
Address2: Not reported
City: SLEEPY HOLLOW

Map ID
Direction
Distance
Elevation

MAP FINDINGS

Site

Database(s)

EDR ID Number
EPA ID Number

710 WEST END OWNERS CORP. (Continued)

U003384954

State: NY
Zip Code: 10591
Country Code: 001
Phone: (914) 524-8600
EMail: Not reported
Fax Number: Not reported
Modified By: CGFREEDM
Date Last Modified: 2012-03-06

Site Id: 3188
Affiliation Type: Mail Contact
Company Name: % BLUE WOODS MANAGEMENT GROUP INC.
Contact Type: Not reported
Contact Name: DONALD WILSON
Address1: 42 RIVER STREET
Address2: Not reported
City: SLEEPY HOLLOW
State: NY
Zip Code: 10591
Country Code: 001
Phone: (914) 524-8600
EMail: Not reported
Fax Number: Not reported
Modified By: NRLOMBAR
Date Last Modified: 2011-04-21

Site Id: 3188
Affiliation Type: Facility Operator
Company Name: 710 WEST END OWNERS CORP.
Contact Type: Not reported
Contact Name: DAVID LOPEZ
Address1: Not reported
Address2: Not reported
City: Not reported
State: NN
Zip Code: Not reported
Country Code: 001
Phone: (212) 865-0568
EMail: Not reported
Fax Number: Not reported
Modified By: TRANSLAT
Date Last Modified: 2004-03-04

Site Id: 3188
Affiliation Type: Emergency Contact
Company Name: 710 WEST END OWNERS CORP.
Contact Type: Not reported
Contact Name: DAVID LOPEZ
Address1: Not reported
Address2: Not reported
City: Not reported
State: NN
Zip Code: Not reported
Country Code: 001
Phone: (212) 865-0568
EMail: Not reported
Fax Number: Not reported

Map ID
Direction
Distance
Elevation

MAP FINDINGS

Site

Database(s)

EDR ID Number
EPA ID Number

710 WEST END OWNERS CORP. (Continued)

U003384954

Modified By: TRANSLAT
Date Last Modified: 2004-03-04

Tank Info:

Tank Number: 001
Tank Id: 4792
Material Code: 0003
Common Name of Substance: #6 Fuel Oil (On-Site Consumption)

Equipment Records:

A00 - Tank Internal Protection - None
D01 - Pipe Type - Steel/Carbon Steel/Iron
F01 - Pipe External Protection - Painted/Asphalt Coating
K00 - Spill Prevention - None
J02 - Dispenser - Suction Dispenser
C01 - Pipe Location - Aboveground
I04 - Overfill - Product Level Gauge (A/G)
E00 - Piping Secondary Containment - None
G03 - Tank Secondary Containment - Vault (w/o access)
H00 - Tank Leak Detection - None
L09 - Piping Leak Detection - Exempt Suction Piping
B00 - Tank External Protection - None

Tank Location: 3
Tank Type: Steel/Carbon Steel/Iron
Tank Status: In Service
Pipe Model: Not reported
Install Date: 12/01/1950
Capacity Gallons: 5000
Tightness Test Method: NN
Date Test: Not reported
Next Test Date: Not reported
Date Tank Closed: Not reported
Register: True
Modified By: DMPOKRZY
Last Modified: 06/26/2017
Material Name: Not reported

C39
East
< 1/8
0.045 mi.
238 ft.

NYCT-96 STREET CENTRAL ROOM
96 TH STREET & BROADWAY
MANHATTAN, NY 10019

RCRA-LQG 1000134218
NYD982738775

Site 2 of 6 in cluster C

Relative:
Higher

RCRA-LQG:

Date form received by agency: 01/31/2008
Facility name: NYCT-96 STREET CENTRAL ROOM
Facility address: 96 TH STREET & BROADWAY
MANHATTAN, NY 10019
EPA ID: NYD982738775
Mailing address: BROADWAY 27TH FLOOR
BOWLING GREEN, NY 10004
Contact: JENNIFER WUOTINEN
Contact address: Not reported
Not reported
Contact country: Not reported
Contact telephone: 646-252-5777

Actual:
74 ft.

Map ID
Direction
Distance
Elevation

MAP FINDINGS

Site

Database(s)

EDR ID Number
EPA ID Number

NYCT-96 STREET CENTRAL ROOM (Continued)

1000134218

Contact email: Jennifer.Wuotinen@nyc.com
EPA Region: 02
Classification: Large Quantity Generator
Description: Handler: generates 1,000 kg or more of hazardous waste during any calendar month; or generates more than 1 kg of acutely hazardous waste during any calendar month; or generates more than 100 kg of any residue or contaminated soil, waste or other debris resulting from the cleanup of a spill, into or on any land or water, of acutely hazardous waste during any calendar month; or generates 1 kg or less of acutely hazardous waste during any calendar month, and accumulates more than 1 kg of acutely hazardous waste at any time; or generates 100 kg or less of any residue or contaminated soil, waste or other debris resulting from the cleanup of a spill, into or on any land or water, of acutely hazardous waste during any calendar month, and accumulates more than 100 kg of that material at any time

Owner/Operator Summary:

Owner/operator name: NEW YORK CITY TRANSIT AUTH
Owner/operator address: NOT REQUIRED
NOT REQUIRED, WY 99999
Owner/operator country: Not reported
Owner/operator telephone: 212-555-1212
Owner/operator email: Not reported
Owner/operator fax: Not reported
Owner/operator extension: Not reported
Legal status: Private
Owner/Operator Type: Owner
Owner/Op start date: Not reported
Owner/Op end date: Not reported

Owner/operator name: NEW YORK CITY TRANSIT
Owner/operator address: BROADWAY 27TH FLOOR
BOWLING GREEN, NY 10004
Owner/operator country: US
Owner/operator telephone: Not reported
Owner/operator email: Not reported
Owner/operator fax: Not reported
Owner/operator extension: Not reported
Legal status: State
Owner/Operator Type: Owner
Owner/Op start date: 06/01/1953
Owner/Op end date: Not reported

Owner/operator name: NEW YORK CITY TRANSIT
Owner/operator address: Not reported
Not reported
Owner/operator country: US
Owner/operator telephone: Not reported
Owner/operator email: Not reported
Owner/operator fax: Not reported
Owner/operator extension: Not reported
Legal status: State
Owner/Operator Type: Operator
Owner/Op start date: 06/01/1953
Owner/Op end date: Not reported

Map ID
Direction
Distance
Elevation

MAP FINDINGS

Site

Database(s)

EDR ID Number
EPA ID Number

NYCT-96 STREET CENTRAL ROOM (Continued)

1000134218

Handler Activities Summary:

U.S. importer of hazardous waste: No
Mixed waste (haz. and radioactive): No
Recycler of hazardous waste: No
Transporter of hazardous waste: No
Treater, storer or disposer of HW: No
Underground injection activity: No
On-site burner exemption: No
Furnace exemption: No
Used oil fuel burner: No
Used oil processor: No
User oil refiner: No
Used oil fuel marketer to burner: No
Used oil Specification marketer: No
Used oil transfer facility: No
Used oil transporter: No

. Waste code: D008
. Waste name: LEAD

Historical Generators:

Date form received by agency: 01/01/2007
Site name: NYCTA 96TH ST CENTRAL INSTR
Classification: Not a generator, verified

Date form received by agency: 01/01/2006
Site name: NYCTA 96TH ST CENTRAL INSTR
Classification: Not a generator, verified

Date form received by agency: 07/08/1999
Site name: NYCTA 96TH ST CENTRAL INSTR
Classification: Not a generator, verified

Date form received by agency: 06/28/1989
Site name: NYCTA 96TH ST CENTRAL INSTR
Classification: Large Quantity Generator

. Waste code: X002
. Waste name: POLYCHLORINATED BIPHENOLS (PCBs)

Violation Status: No violations found

**B40
NNE
< 1/8
0.046 mi.
243 ft.**

**ROYAL PARK HOTEL
258 WEST 97TH STREET
NEW YORK, NY 10025**

**NY AST U003384177
N/A**

Site 5 of 26 in cluster B

**Relative:
Higher**

AST:

Region: STATE
DEC Region: 2
Site Status: Active
Facility Id: 2-084565
Program Type: PBS
UTM X: 586771.79380
UTM Y: 4516574.92083
Expiration Date: 02/23/2019
Site Type: Other

**Actual:
63 ft.**

Map ID
Direction
Distance
Elevation

MAP FINDINGS

Site

Database(s)

EDR ID Number
EPA ID Number

ROYAL PARK HOTEL (Continued)

U003384177

Affiliation Records:

Site Id: 1970
Affiliation Type: Facility Owner
Company Name: TERRILEE 97TH ST. LLC
Contact Type: MANAGING AGENT
Contact Name: GLENN WESTERLIND
Address1: 258 WEST 97 STREET
Address2: Not reported
City: NEW YORK
State: NY
Zip Code: 10025
Country Code: 001
Phone: (212) 247-2211
EMail: Not reported
Fax Number: Not reported
Modified By: ACDANIEL
Date Last Modified: 2016-10-31

Site Id: 1970
Affiliation Type: Mail Contact
Company Name: Not reported
Contact Type: Not reported
Contact Name: GLEN WESTERLIND
Address1: 258 WEST 97 STREET
Address2: Not reported
City: NEW YORK
State: NY
Zip Code: 10025
Country Code: 001
Phone: (212) 665-7434
EMail: Not reported
Fax Number: Not reported
Modified By: ACDANIEL
Date Last Modified: 2016-10-31

Site Id: 1970
Affiliation Type: Facility Operator
Company Name: ROYAL PARK HOTEL
Contact Type: Not reported
Contact Name: N/A
Address1: Not reported
Address2: Not reported
City: Not reported
State: NN
Zip Code: Not reported
Country Code: 001
Phone: (212) 665-7434
EMail: Not reported
Fax Number: Not reported
Modified By: ACDANIEL
Date Last Modified: 2016-10-31

Site Id: 1970
Affiliation Type: Emergency Contact
Company Name: TERRILEE 97TH ST. LLC
Contact Type: Not reported
Contact Name: GLENN WESTERLIND

Map ID
Direction
Distance
Elevation

MAP FINDINGS

Site

Database(s)

EDR ID Number
EPA ID Number

ROYAL PARK HOTEL (Continued)

U003384177

Address1: Not reported
Address2: Not reported
City: Not reported
State: NN
Zip Code: Not reported
Country Code: 999
Phone: (917) 319-7700
EMail: Not reported
Fax Number: Not reported
Modified By: ACDANIEL
Date Last Modified: 2016-10-31

Tank Info:

Tank Number: 001
Tank Id: 3217
Material Code: 0001
Common Name of Substance: #2 Fuel Oil (On-Site Consumption)

Equipment Records:

A00 - Tank Internal Protection - None
B01 - Tank External Protection - Painted/Asphalt Coating
H08 - Tank Leak Detection - Weep holes in Vaults with no access for inspection
F00 - Pipe External Protection - None
D01 - Pipe Type - Steel/Carbon Steel/Iron
K00 - Spill Prevention - None
C01 - Pipe Location - Aboveground
I04 - Overfill - Product Level Gauge (A/G)
L00 - Piping Leak Detection - None
J04 - Dispenser - On Site Heating System (Suction)
E00 - Piping Secondary Containment - None
I05 - Overfill - Vent Whistle
B05 - Tank External Protection - Jacketed
G02 - Tank Secondary Containment - Vault (w/access)
Tank Location: 6
Tank Type: Steel/Carbon Steel/Iron
Tank Status: In Service
Pipe Model: Not reported
Install Date: 08/01/1985
Capacity Gallons: 3000
Tightness Test Method: -
Date Test: Not reported
Next Test Date: Not reported
Date Tank Closed: Not reported
Register: True
Modified By: ACDANIEL
Last Modified: 04/14/2017
Material Name: Not reported

MAP FINDINGS

Map ID Direction Distance Elevation		Database(s)	EDR ID Number EPA ID Number
--	--	-------------	--------------------------------

B41 **752 WEA LLC**
NNE **752 WEST END AVENUE**
< 1/8 **NEW YORK, NY 10025**
0.048 mi.
253 ft. **Site 6 of 26 in cluster B**

NY UST **U004078234**
N/A

Relative:
Higher

UST:
 Id/Status: 2-321737 / Active
 Program Type: PBS
 Region: STATE
 DEC Region: 2
 Expiration Date: 12/10/2020
 UTM X: 586684.09133
 UTM Y: 4516585.10551
 Site Type: Apartment Building/Office Building

Actual:
61 ft.

Affiliation Records:
 Site Id: 14965
 Affiliation Type: Mail Contact
 Company Name: STELLAR MANAGEMENT
 Contact Type: Not reported
 Contact Name: KATINA V. VAZQUEZ
 Address1: 156 WILLIAM STREET
 Address2: 10TH FLOOR
 City: NEW YORK
 State: NY
 Zip Code: 10038
 Country Code: 001
 Phone: (212) 343-3783
 EMail: KVAZQUEZ@STELLARMANAGEMENT.COM
 Fax Number: Not reported
 Modified By: MRBARROW
 Date Last Modified: 2016-05-24

Site Id: 14965
 Affiliation Type: Facility Operator
 Company Name: 752 WEA LLC
 Contact Type: Not reported
 Contact Name: ADRIAN GRAJEVCI
 Address1: Not reported
 Address2: Not reported
 City: Not reported
 State: NN
 Zip Code: Not reported
 Country Code: 001
 Phone: (212) 406-0030
 EMail: Not reported
 Fax Number: Not reported
 Modified By: MRBARROW
 Date Last Modified: 2016-05-24

Site Id: 14965
 Affiliation Type: Emergency Contact
 Company Name: 752 WEA LLC
 Contact Type: Not reported
 Contact Name: ARIANIT JAKUPAJ
 Address1: Not reported
 Address2: Not reported
 City: Not reported
 State: NN

Map ID
Direction
Distance
Elevation

MAP FINDINGS

Site

Database(s)

EDR ID Number
EPA ID Number

752 WEA LLC (Continued)

U004078234

Zip Code: Not reported
Country Code: 999
Phone: (973) 418-3783
EMail: Not reported
Fax Number: Not reported
Modified By: MRBARROW
Date Last Modified: 2016-05-24

Site Id: 14965
Affiliation Type: Facility Owner
Company Name: 752 WEA LLC
Contact Type: PERMIT COORDINATOR
Contact Name: KATINA V. VAZQUEZ
Address1: 156 WILLIAM STREET-10TH FLOOR
Address2: Not reported
City: NEW YORK
State: NY
Zip Code: 10038
Country Code: 001
Phone: (212) 406-0030
EMail: Not reported
Fax Number: Not reported
Modified By: MRBARROW
Date Last Modified: 2016-05-24

Tank Info:

Tank Number: 001
Tank ID: 19841
Tank Status: Closed - In Place
Material Name: Closed - In Place
Capacity Gallons: 15000
Install Date: Not reported
Date Tank Closed: 09/16/1998
Registered: True
Tank Location: Underground
Tank Type: Steel/carbon steel
Material Code: 0001
Common Name of Substance: #2 Fuel Oil (On-Site Consumption)

Tightness Test Method: 03
Date Test: 11/01/1987
Next Test Date: Not reported
Pipe Model: Not reported
Modified By: TRANSLAT
Last Modified: 04/14/2017

Equipment Records:

J02 - Dispenser - Suction Dispenser
C02 - Pipe Location - Underground/On-ground
G00 - Tank Secondary Containment - None
H00 - Tank Leak Detection - None
I04 - Overfill - Product Level Gauge (A/G)
A00 - Tank Internal Protection - None
B01 - Tank External Protection - Painted/Asphalt Coating
D01 - Pipe Type - Steel/Carbon Steel/Iron
F01 - Pipe External Protection - Painted/Asphalt Coating

Map ID
Direction
Distance
Elevation

MAP FINDINGS

Site

Database(s)

EDR ID Number
EPA ID Number

B42
NNE
< 1/8
0.048 mi.
253 ft.

752 WEST END AVE
752 WEST END AVE
MANHATTAN, NY
Site 7 of 26 in cluster B

NY Spills **S102448048**
N/A

Relative:
Higher

SPILLS:

Facility ID: 9609924
Facility Type: ER
DER Facility ID: 101635
Site ID: 116822
DEC Region: 2
Spill Date: 1996-11-07
Spill Number/Closed Date: 9609924 / 2008-07-22
Spill Cause: Other
Spill Class: Known release with minimal potential for fire or hazard. DEC Response. Willing Responsible Party. Corrective action taken.

Actual:
61 ft.

SWIS:

Investigator: sxlasdin
Referred To: Not reported
Reported to Dept: 1996-11-08
CID: 311
Water Affected: Not reported
Spill Source: Private Dwelling
Spill Notifier: Responsible Party
Cleanup Ceased: Not reported
Cleanup Meets Std: True
Last Inspection: Not reported
Recommended Penalty: False
UST Trust: True
Remediation Phase: 0
Date Entered In Computer: 1996-11-08
Spill Record Last Update: 2009-10-02
Spiller Name: SHERRY FRANCO
Spiller Company: 752 ENDRUN REALITY CORP
Spiller Address: 150 EAST 58TH STREET
Spiller City,St,Zip: NEW YORK, NY 10155-001
Contact Name: MARTHA GOUPIT
Contact Phone: (212) 207-1809
DEC Memo:

"Prior to Sept, 2004 data translation this spill Lead_DEC Field was SAWYER Reassigned from O'Dowd to Rommel 05/02/00. 10/3/01: On this date, K. Goertz performed site inspection. The elevator shaft and sump pump were free of oil. Based on this inspection, and the soil/gw results submitted to date, no further action is needed. This spill is now closed. (KG) 11/20/2003 Sangesland spoke with Martha Goupit (management agent for this property) 212-207-1809 / cell REOPENED 11/20/2003 FOR OIL IN SUMP PUMP. 6/7/07-Matthew Klaas (Albany DER) -Called Sherry Franco of EndRun Realty Corp. at 212-207-1815. She was not in her office so i left her a voice mail explaining the purpose of my call and asking her to please call me back at her earliest convenience. 6/13/07-Matthew Klaas (Albany DER) -Wrote letters to End Run Realty Corp, and Impact Environmental (site consultant) requesting report of further action suggested by Impact Environmental. 7/22/08 - Sue Lasdin (Albany DER) Based on review of our records, no further investigation or response will be required concerning this Spill. The Subsurface Investigation Report, prepared by P.W. Grosser, Consulting, Inc., September 2007, substantially demonstrates that the oil observed at this site is related to an

Map ID
 Direction
 Distance
 Elevation

MAP FINDINGS

Site

Database(s)

EDR ID Number
 EPA ID Number

752 WEST END AVE (Continued)

S102448048

Remarks: offsite source, not to this re-opened Spill at this site; therefore, this Spill will be closed. Counsel was advised that a permanent file of all documentation and correspondence regarding this release should be maintained for future property transactions, refinancing, etc., as the Department s files regarding this release may not be maintained indefinitely."
 "caller states a 15000 gallon underground tank is leaking. Abc tank cleaning and repair has been contacted to remove the product and make repairs."

Material:
 Site ID: 116822
 Operable Unit ID: 1041420
 Operable Unit: 01
 Material ID: 342138
 Material Code: 0002A
 Material Name: #4 fuel oil
 Case No.: Not reported
 Material FA: Petroleum
 Quantity: .00
 Units: Gallons
 Recovered: .00
 Resource Affected: Not reported
 Oxygenate: Not reported

Tank Test:

B43
NNE
< 1/8
0.048 mi.
253 ft.

752 WEA LLC
752 WEST END AVENUE
NEW YORK, NY 10025
Site 8 of 26 in cluster B

NY AST A100296329
N/A

Relative:
Higher

AST:
 Region: STATE
 DEC Region: 2
 Site Status: Active
 Facility Id: 2-321737
 Program Type: PBS
 UTM X: 586684.09133
 UTM Y: 4516585.10551
 Expiration Date: 12/10/2020
 Site Type: Apartment Building/Office Building

Actual:
61 ft.

Affiliation Records:
 Site Id: 14965
 Affiliation Type: Mail Contact
 Company Name: STELLAR MANAGEMENT
 Contact Type: Not reported
 Contact Name: KATINA V. VAZQUEZ
 Address1: 156 WILLIAM STREET
 Address2: 10TH FLOOR
 City: NEW YORK
 State: NY
 Zip Code: 10038
 Country Code: 001
 Phone: (212) 343-3783

Map ID
Direction
Distance
Elevation

MAP FINDINGS

Site

Database(s)
EDR ID Number
EPA ID Number

752 WEA LLC (Continued)

A100296329

EMail: KVAZQUEZ@STELLARMANAGEMENT.COM
Fax Number: Not reported
Modified By: MRBARROW
Date Last Modified: 2016-05-24

Site Id: 14965
Affiliation Type: Facility Operator
Company Name: 752 WEA LLC
Contact Type: Not reported
Contact Name: ADRIAN GRAJEVCI
Address1: Not reported
Address2: Not reported
City: Not reported
State: NN
Zip Code: Not reported
Country Code: 001
Phone: (212) 406-0030
EMail: Not reported
Fax Number: Not reported
Modified By: MRBARROW
Date Last Modified: 2016-05-24

Site Id: 14965
Affiliation Type: Emergency Contact
Company Name: 752 WEA LLC
Contact Type: Not reported
Contact Name: ARIANIT JAKUPAJ
Address1: Not reported
Address2: Not reported
City: Not reported
State: NN
Zip Code: Not reported
Country Code: 999
Phone: (973) 418-3783
EMail: Not reported
Fax Number: Not reported
Modified By: MRBARROW
Date Last Modified: 2016-05-24

Site Id: 14965
Affiliation Type: Facility Owner
Company Name: 752 WEA LLC
Contact Type: PERMIT COORDINATOR
Contact Name: KATINA V. VAZQUEZ
Address1: 156 WILLIAM STREET-10TH FLOOR
Address2: Not reported
City: NEW YORK
State: NY
Zip Code: 10038
Country Code: 001
Phone: (212) 406-0030
EMail: Not reported
Fax Number: Not reported
Modified By: MRBARROW
Date Last Modified: 2016-05-24

Map ID
Direction
Distance
Elevation

MAP FINDINGS

Site

Database(s)

EDR ID Number
EPA ID Number

752 WEA LLC (Continued)

A100296329

Tank Info:

Tank Number: 002
Tank Id: 67058
Material Code: 0001
Common Name of Substance: #2 Fuel Oil (On-Site Consumption)

Equipment Records:

J02 - Dispenser - Suction Dispenser
G01 - Tank Secondary Containment - Diking (Aboveground)
H05 - Tank Leak Detection - In-Tank System (ATG)
E00 - Piping Secondary Containment - None
I02 - Overfill - High Level Alarm
L09 - Piping Leak Detection - Exempt Suction Piping
C01 - Pipe Location - Aboveground
B00 - Tank External Protection - None
F00 - Pipe External Protection - None
A00 - Tank Internal Protection - None
D01 - Pipe Type - Steel/Carbon Steel/Iron
K00 - Spill Prevention - None

Tank Location: 1
Tank Type: Stainless Steel Alloy
Tank Status: In Service
Pipe Model: Not reported
Install Date: 09/01/1998
Capacity Gallons: 4500
Tightness Test Method: NN
Date Test: Not reported
Next Test Date: Not reported
Date Tank Closed: Not reported
Register: True
Modified By: MRBARROW
Last Modified: 04/14/2017
Material Name: Not reported

B44
NNW
< 1/8
0.048 mi.
255 ft.

741 WEST END AVENUE OWNERS CORP.
741 WEST END AVENUE
NEW YORK, NY 10025

NY AST U003390292
N/A

Site 9 of 26 in cluster B

Relative:
Lower

AST:
Region: STATE
DEC Region: 2
Site Status: Active
Facility Id: 2-212512
Program Type: PBS
UTM X: 586649.30378
UTM Y: 4516543.95293
Expiration Date: 08/24/2017
Site Type: Apartment Building/Office Building

Actual:
51 ft.

Affiliation Records:

Site Id: 7799
Affiliation Type: Facility Owner
Company Name: 741 WEST END AVE OWNERS CORP C/O TUDOR REALTY SER
Contact Type: MANAGING DIR.

Map ID
Direction
Distance
Elevation

MAP FINDINGS

Site

Database(s)

EDR ID Number
EPA ID Number

741 WEST END AVENUE OWNERS CORP. (Continued)

U003390292

Contact Name: ANTHONY COLELLA
Address1: 250 PARK AVE SO 4TH FLOOR
Address2: Not reported
City: NEW YORK
State: NY
Zip Code: 10017
Country Code: 001
Phone: (212) 557-3600
EMail: Not reported
Fax Number: Not reported
Modified By: DXLIVING
Date Last Modified: 2007-05-29

Site Id: 7799
Affiliation Type: Mail Contact
Company Name: TUDOR REALTY SERVICES
Contact Type: Not reported
Contact Name: ANTHONY COLELLA
Address1: 250 PARK AVE SO. 4TH FL
Address2: Not reported
City: NEW YORK
State: NY
Zip Code: 10003
Country Code: 001
Phone: (212) 557-3600
EMail: Not reported
Fax Number: Not reported
Modified By: DXLIVING
Date Last Modified: 2007-05-29

Site Id: 7799
Affiliation Type: Facility Operator
Company Name: 741 WEST END AVENUE OWNERS CORP.
Contact Type: Not reported
Contact Name: CHARLIE HABER
Address1: Not reported
Address2: Not reported
City: Not reported
State: NN
Zip Code: Not reported
Country Code: 001
Phone: (212) 665-9626
EMail: Not reported
Fax Number: Not reported
Modified By: DXLIVING
Date Last Modified: 2007-05-29

Site Id: 7799
Affiliation Type: Emergency Contact
Company Name: 741 WEST END AVE OWNERS CORP C/O TUDOR REALTY SER
Contact Type: Not reported
Contact Name: TONY DASILVA
Address1: Not reported
Address2: Not reported
City: Not reported
State: NN
Zip Code: Not reported

Map ID
Direction
Distance
Elevation

MAP FINDINGS

Site

Database(s)

EDR ID Number
EPA ID Number

741 WEST END AVENUE OWNERS CORP. (Continued)

U003390292

Country Code: 999
Phone: (212) 557-3600
EMail: Not reported
Fax Number: Not reported
Modified By: DXLIVING
Date Last Modified: 2007-05-29

Tank Info:

Tank Number: 068
Tank Id: 18761
Material Code: 0001
Common Name of Substance: #2 Fuel Oil (On-Site Consumption)

Equipment Records:

G03 - Tank Secondary Containment - Vault (w/o access)
H00 - Tank Leak Detection - None
L09 - Piping Leak Detection - Exempt Suction Piping
I04 - Overfill - Product Level Gauge (A/G)
J02 - Dispenser - Suction Dispenser
B00 - Tank External Protection - None
C00 - Pipe Location - No Piping
F00 - Pipe External Protection - None
A00 - Tank Internal Protection - None
D01 - Pipe Type - Steel/Carbon Steel/Iron

Tank Location: 1
Tank Type: Steel/Carbon Steel/Iron
Tank Status: Temporarily Out of Service
Pipe Model: Not reported
Install Date: 01/01/1970
Capacity Gallons: 3000
Tightness Test Method: NN
Date Test: Not reported
Next Test Date: Not reported
Date Tank Closed: Not reported
Register: True
Modified By: DXLIVING
Last Modified: 04/14/2017
Material Name: Not reported

**B45
NW
< 1/8
0.051 mi.
268 ft.**

**MOBIL S/S 1 JBWBT ARDOR GARAGE
MOBIL S/S 1 (JBWBT ARDOR GARAGE)
NY, NY 10000
Site 10 of 26 in cluster B**

**NY UST U001838921
N/A**

**Relative:
Lower**

UST:
Id/Status: 2-157856 / Inactive
Program Type: PBS
Region: STATE
DEC Region: 2
Expiration Date: N/A
UTM X: 586587.56250
UTM Y: 4516550.00000
Site Type: Unknown

**Actual:
45 ft.**

Affiliation Records:

Map ID
Direction
Distance
Elevation

MAP FINDINGS

Site

Database(s)

EDR ID Number
EPA ID Number

MOBIL S/S 1 JBWBT ARDOR GARAGE (Continued)

U001838921

Site Id: 5249
Affiliation Type: Facility Owner
Company Name: MOBIL OIL CORP;ATT:A.J.PRINGLE
Contact Type: Not reported
Contact Name: Not reported
Address1: 3225 GALLOWS RD.; ENV.ENGINEER
Address2: Not reported
City: FAIRFAX
State: VA
Zip Code: 22037
Country Code: 001
Phone: (703) 849-5862
EMail: Not reported
Fax Number: Not reported
Modified By: NRLOMBAR
Date Last Modified: 2010-03-10

Site Id: 5249
Affiliation Type: Mail Contact
Company Name: MOBIL OIL CORP;ATT:A.J.PRINGLE
Contact Type: Not reported
Contact Name: Not reported
Address1: PO BOX 142667
Address2: Not reported
City: AUSTIN
State: TX
Zip Code: 78714
Country Code: 001
Phone: (703) 849-5862
EMail: Not reported
Fax Number: Not reported
Modified By: TRANSLAT
Date Last Modified: 2004-03-04

Site Id: 5249
Affiliation Type: Facility Operator
Company Name: MOBIL S/S 1 JBWBT ARDOR GARAGE
Contact Type: Not reported
Contact Name: ARDOR GARAGE
Address1: Not reported
Address2: Not reported
City: Not reported
State: NN
Zip Code: Not reported
Country Code: 001
Phone: (703) 849-5862
EMail: Not reported
Fax Number: Not reported
Modified By: TRANSLAT
Date Last Modified: 2004-03-04

Site Id: 5249
Affiliation Type: Emergency Contact
Company Name: MOBIL OIL CORP;ATT:A.J.PRINGLE
Contact Type: Not reported
Contact Name: ARDOR GARAGE
Address1: Not reported

Map ID
Direction
Distance
Elevation

MAP FINDINGS

Site

Database(s)

EDR ID Number
EPA ID Number

MOBIL S/S 1 JBWBT ARDOR GARAGE (Continued)

U001838921

Address2: Not reported
City: Not reported
State: NN
Zip Code: Not reported
Country Code: 001
Phone: (703) 849-5862
EMail: Not reported
Fax Number: Not reported
Modified By: TRANSLAT
Date Last Modified: 2004-03-04

Tank Info:

Tank Number: 001
Tank ID: 27704
Tank Status: Tank Converted to Non-Regulated Use
Material Name: Tank Converted to Non-Regulated Use
Capacity Gallons: 550
Install Date: 12/01/1946
Date Tank Closed: 02/18/2004
Registered: True
Tank Location: Underground
Tank Type: Steel/carbon steel
Material Code: 9999
Common Name of Substance: Other

Tightness Test Method: NN
Date Test: Not reported
Next Test Date: Not reported
Pipe Model: Not reported
Modified By: TRANSLAT
Last Modified: 04/14/2017

Equipment Records:

D00 - Pipe Type - No Piping
I00 - Overfill - None
H00 - Tank Leak Detection - None
B00 - Tank External Protection - None
C00 - Pipe Location - No Piping
F00 - Pipe External Protection - None
G00 - Tank Secondary Containment - None
A00 - Tank Internal Protection - None

Tank Number: 002
Tank ID: 27705
Tank Status: Tank Converted to Non-Regulated Use
Material Name: Tank Converted to Non-Regulated Use
Capacity Gallons: 550
Install Date: 12/01/1946
Date Tank Closed: 02/18/2004
Registered: True
Tank Location: Underground
Tank Type: Steel/carbon steel
Material Code: 9999
Common Name of Substance: Other

Map ID
Direction
Distance
Elevation

MAP FINDINGS

Site

Database(s)

EDR ID Number
EPA ID Number

MOBIL S/S 1 JBWBT ARDOR GARAGE (Continued)

U001838921

Tightness Test Method: NN
Date Test: Not reported
Next Test Date: Not reported
Pipe Model: Not reported
Modified By: TRANSLAT
Last Modified: 04/14/2017

Equipment Records:

D00 - Pipe Type - No Piping
H00 - Tank Leak Detection - None
I00 - Overfill - None
F00 - Pipe External Protection - None
B00 - Tank External Protection - None
C00 - Pipe Location - No Piping
G00 - Tank Secondary Containment - None
A00 - Tank Internal Protection - None

Tank Number: 003
Tank ID: 27706
Tank Status: Tank Converted to Non-Regulated Use
Material Name: Tank Converted to Non-Regulated Use
Capacity Gallons: 550
Install Date: 12/01/1956
Date Tank Closed: 02/18/2004
Registered: True
Tank Location: Underground
Tank Type: Steel/carbon steel
Material Code: 9999
Common Name of Substance: Other

Tightness Test Method: NN
Date Test: Not reported
Next Test Date: Not reported
Pipe Model: Not reported
Modified By: TRANSLAT
Last Modified: 04/14/2017

Equipment Records:

D00 - Pipe Type - No Piping
H00 - Tank Leak Detection - None
I00 - Overfill - None
B00 - Tank External Protection - None
C00 - Pipe Location - No Piping
F00 - Pipe External Protection - None
G00 - Tank Secondary Containment - None
A00 - Tank Internal Protection - None

C46
ESE
< 1/8
0.062 mi.
327 ft.

BROADWAY EQUITIES GROUP
214 W 96 ST
NEW YORK, NY 10025
Site 3 of 6 in cluster C

NY AST U003388209
N/A

**Relative:
Higher**

AST:
Region: STATE
DEC Region: 2
Site Status: Active
Facility Id: 2-260401

**Actual:
78 ft.**

Map ID
Direction
Distance
Elevation

MAP FINDINGS

Site

Database(s)

EDR ID Number
EPA ID Number

BROADWAY EQUITIES GROUP (Continued)

U003388209

Program Type: PBS
UTM X: 586847.66773
UTM Y: 4516436.70135
Expiration Date: 07/10/2022
Site Type: Apartment Building/Office Building

Affiliation Records:

Site Id: 10872
Affiliation Type: Mail Contact
Company Name: TIME EQUITIES INC
Contact Type: Not reported
Contact Name: REN CABLAY-SCHULLERE
Address1: 55 FIFTH AVE
Address2: Not reported
City: NEW YORK
State: NY
Zip Code: 10003
Country Code: 001
Phone: (212) 206-6064
EMail: KCABLAY@TIMEEQUITIES.COM
Fax Number: Not reported
Modified By: MFLEONAR
Date Last Modified: 2017-07-26

Site Id: 10872
Affiliation Type: Facility Operator
Company Name: BROADWAY EQUITIES GROUP
Contact Type: Not reported
Contact Name: HASSAN FERATOVIC
Address1: Not reported
Address2: Not reported
City: Not reported
State: NN
Zip Code: Not reported
Country Code: 001
Phone: (212) 865-7567
EMail: Not reported
Fax Number: Not reported
Modified By: MFLEONAR
Date Last Modified: 2017-07-26

Site Id: 10872
Affiliation Type: Emergency Contact
Company Name: TIME EQUITIES INC
Contact Type: Not reported
Contact Name: REGGIE FERATOVIC
Address1: Not reported
Address2: Not reported
City: Not reported
State: NN
Zip Code: Not reported
Country Code: 999
Phone: (212) 865-6064
EMail: Not reported
Fax Number: Not reported
Modified By: MFLEONAR
Date Last Modified: 2017-07-26

Map ID
Direction
Distance
Elevation

MAP FINDINGS

Site

Database(s)

EDR ID Number
EPA ID Number

BROADWAY EQUITIES GROUP (Continued)

U003388209

Site Id: 10872
Affiliation Type: Facility Owner
Company Name: TIME EQUITIES INC
Contact Type: MANAGING AGENT
Contact Name: REN CABLAY-SCHULLERE
Address1: 55 FIFTH AVE
Address2: Not reported
City: NEW YORK
State: NY
Zip Code: 10003
Country Code: 001
Phone: (212) 206-5638
EMail: Not reported
Fax Number: Not reported
Modified By: MFLEONAR
Date Last Modified: 2017-07-26

Tank Info:

Tank Number: 033
Tank Id: 13427
Material Code: 0001
Common Name of Substance: #2 Fuel Oil (On-Site Consumption)

Equipment Records:

E00 - Piping Secondary Containment - None
G03 - Tank Secondary Containment - Vault (w/o access)
H00 - Tank Leak Detection - None
L09 - Piping Leak Detection - Exempt Suction Piping
B00 - Tank External Protection - None
C00 - Pipe Location - No Piping
F00 - Pipe External Protection - None
A00 - Tank Internal Protection - None
D01 - Pipe Type - Steel/Carbon Steel/Iron
K00 - Spill Prevention - None
J02 - Dispenser - Suction Dispenser
I04 - Overfill - Product Level Gauge (A/G)

Tank Location: 1
Tank Type: Steel/Carbon Steel/Iron
Tank Status: In Service
Pipe Model: Not reported
Install Date: 03/01/1974
Capacity Gallons: 5000
Tightness Test Method: 03
Date Test: 05/01/1997
Next Test Date: Not reported
Date Tank Closed: Not reported
Register: True
Modified By: MFLEONAR
Last Modified: 07/26/2017
Material Name: Not reported

Map ID
Direction
Distance
Elevation

MAP FINDINGS

Site

Database(s)

EDR ID Number
EPA ID Number

C47
SE
< 1/8
0.065 mi.
344 ft.

LENMAR GARAGE CORP
215 W 95TH ST
NEW YORK, NY 10025

EDR Hist Auto **1020175824**
N/A

Relative:
Higher

EDR Hist Auto

Actual:
81 ft.

Year:	Name:	Type:
1973	LENMAR GARAGE CORP	Not reported
1974	LENMAR GARAGE CORP	Not reported
1975	LENMAR GARAGE CORP	Not reported
1976	LENMAR GARAGE CORP	Not reported
1976	LENMAR GARAGE CORP	Not reported
1977	LENMAR GARAGE CORP	Not reported
1977	LENMAR GARAGE CORP	Not reported
1978	LENMAR GARAGE CORP	Not reported
1979	LENMAR GARAGE CORP	Not reported
1980	LENMAR GARAGE CORP	Not reported
1982	LENMAR GARAGE CORP	Not reported
1983	LENMAR GARAGE CORP	Not reported

C48
SE
< 1/8
0.065 mi.
344 ft.

CONSOLIDATED EDISON
215 WEST 95 STREET
NEW YORK, NY 10020

NY MANIFEST **S110045738**
N/A

Relative:
Higher

NY MANIFEST:

Actual:
81 ft.

Country:	USA
EPA ID:	NYP004178505
Facility Status:	Not reported
Location Address 1:	215 WEST 95 STREET
Code:	BP
Location Address 2:	Not reported
Total Tanks:	Not reported
Location City:	NEW YORK
Location State:	NY
Location Zip:	10020
Location Zip 4:	Not reported

NY MANIFEST:

EPAID:	NYP004178505
Mailing Name:	CONSOLIDATED EDISON
Mailing Contact:	FRANKLYN MURRAY
Mailing Address 1:	4 IRVING PLACE RM 828
Mailing Address 2:	Not reported
Mailing City:	NEW YORK
Mailing State:	NY
Mailing Zip:	10003
Mailing Zip 4:	Not reported
Mailing Country:	USA
Mailing Phone:	2124602808

NY MANIFEST:

Document ID:	Not reported
Manifest Status:	Not reported
seq:	Not reported
Year:	2009
Trans1 State ID:	NJ0000027193

Map ID
 Direction
 Distance
 Elevation

MAP FINDINGS

Site

Database(s)

EDR ID Number
 EPA ID Number

CONSOLIDATED EDISON (Continued)

S110045738

Trans2 State ID: Not reported
 Generator Ship Date: 06/24/2009
 Trans1 Recv Date: 06/24/2009
 Trans2 Recv Date: Not reported
 TSD Site Recv Date: 06/24/2009
 Part A Recv Date: Not reported
 Part B Recv Date: Not reported
 Generator EPA ID: NYP004178505
 Trans1 EPA ID: Not reported
 Trans2 EPA ID: Not reported
 TSDF ID 1: NJD002200046
 TSDF ID 2: Not reported
 Manifest Tracking Number: 000961132GBF
 Import Indicator: N
 Export Indicator: N
 Discr Quantity Indicator: N
 Discr Type Indicator: N
 Discr Residue Indicator: N
 Discr Partial Reject Indicator: N
 Discr Full Reject Indicator: N
 Manifest Ref Number: Not reported
 Alt Facility RCRA ID: Not reported
 Alt Facility Sign Date: Not reported
 MGMT Method Type Code: H111
 Waste Code: Not reported
 Waste Code: Not reported
 Waste Code: Not reported
 Waste Code: Not reported
 Waste Code: Not reported
 Waste Code: Not reported
 Quantity: 1000.0
 Units: P - Pounds
 Number of Containers: 1.0
 Container Type: TT - Cargo tank, tank trucks
 Handling Method: T Chemical, physical, or biological treatment.
 Specific Gravity: 1.0
 Waste Code: D008
 Waste Code 1_2: Not reported
 Waste Code 1_3: Not reported
 Waste Code 1_4: Not reported
 Waste Code 1_5: Not reported
 Waste Code 1_6: Not reported

[Click this hyperlink](#) while viewing on your computer to access additional NY_MANIFEST: detail in the EDR Site Report.

E49
SW
 < 1/8
 0.067 mi.
 352 ft.

700 WEST END AVE
700 WEST END AVENUE
NEW YORK, NY 10025
Site 3 of 16 in cluster E

NY AST U004077165
N/A

Relative:
Higher

AST:
 Region: STATE
 DEC Region: 2
 Site Status: Active
 Facility Id: 2-255629

Actual:
 67 ft.

Map ID
Direction
Distance
Elevation

MAP FINDINGS

Site

Database(s)

EDR ID Number
EPA ID Number

700 WEST END AVE (Continued)

U004077165

Program Type: PBS
UTM X: 586586.32291
UTM Y: 4516402.77307
Expiration Date: 07/10/2022
Site Type: Apartment Building/Office Building

Affiliation Records:

Site Id: 10456
Affiliation Type: Facility Owner
Company Name: SALAMON REALTY LLC
Contact Type: MEMBER
Contact Name: UZI EINY
Address1: 700 WEST END AVE
Address2: Not reported
City: NEW YORK
State: NY
Zip Code: 10025
Country Code: 001
Phone: (212) 749-5399
EMail: Not reported
Fax Number: Not reported
Modified By: msbaptis
Date Last Modified: 2008-05-27

Site Id: 10456
Affiliation Type: Mail Contact
Company Name: SALAMON REALTY
Contact Type: Not reported
Contact Name: UZI EINY
Address1: 700 WEST END AVE
Address2: Not reported
City: NEW YORK
State: NY
Zip Code: 10025
Country Code: 001
Phone: (212) 749-5399
EMail: EINYMGMT@GMAIL.COM
Fax Number: Not reported
Modified By: DMPOKRZY
Date Last Modified: 2017-07-25

Site Id: 10456
Affiliation Type: Facility Operator
Company Name: 700 WEST END AVE
Contact Type: Not reported
Contact Name: UZI EINY
Address1: Not reported
Address2: Not reported
City: Not reported
State: NN
Zip Code: Not reported
Country Code: 001
Phone: (212) 749-5399
EMail: Not reported
Fax Number: Not reported
Modified By: TRANSLAT
Date Last Modified: 2004-03-04

Map ID
Direction
Distance
Elevation

MAP FINDINGS

Site

Database(s)

EDR ID Number
EPA ID Number

700 WEST END AVE (Continued)

U004077165

Site Id: 10456
Affiliation Type: Emergency Contact
Company Name: SALAMON REALTY LLC
Contact Type: Not reported
Contact Name: UZI EINY
Address1: Not reported
Address2: Not reported
City: Not reported
State: NN
Zip Code: Not reported
Country Code: 001
Phone: (212) 749-5399
EMail: Not reported
Fax Number: Not reported
Modified By: TRANSLAT
Date Last Modified: 2004-03-04

Tank Info:

Tank Number: 001
Tank Id: 13107
Material Code: 0003
Common Name of Substance: #6 Fuel Oil (On-Site Consumption)

Equipment Records:

I00 - Overfill - None
L09 - Piping Leak Detection - Exempt Suction Piping
B00 - Tank External Protection - None
C00 - Pipe Location - No Piping
F00 - Pipe External Protection - None
J02 - Dispenser - Suction Dispenser
A00 - Tank Internal Protection - None
D01 - Pipe Type - Steel/Carbon Steel/Iron
G99 - Tank Secondary Containment - Other
H05 - Tank Leak Detection - In-Tank System (ATG)
Tank Location: 6
Tank Type: Steel/Carbon Steel/Iron
Tank Status: In Service
Pipe Model: Not reported
Install Date: 12/01/1970
Capacity Gallons: 4300
Tightness Test Method: NN
Date Test: Not reported
Next Test Date: Not reported
Date Tank Closed: Not reported
Register: True
Modified By: DMPOKRZY
Last Modified: 07/25/2017
Material Name: Not reported

MAP FINDINGS

Map ID
Direction
Distance
Elevation

Site

Database(s)

EDR ID Number
EPA ID Number

E50
SW
< 1/8
0.067 mi.
352 ft.

700 WEST END AVE
700 WEST END AVENUE
MANHATTAN, NY

NY Spills **S102148570**
N/A

Site 4 of 16 in cluster E

Relative:
Higher

SPILLS:

Actual:
67 ft.

Facility ID: 9406036
Facility Type: ER
DER Facility ID: 225659
Site ID: 277623
DEC Region: 2
Spill Date: 1994-08-03
Spill Number/Closed Date: 9406036 / 1994-08-03
Spill Cause: Equipment Failure
Spill Class: Known release with minimal potential for fire or hazard. DEC Response. Willing Responsible Party. Corrective action taken.

SWIS:

3101
Investigator: SMMARTIN
Referred To: Not reported
Reported to Dept: 1994-08-03
CID: Not reported
Water Affected: Not reported
Spill Source: Tank Truck
Spill Notifier: Responsible Party
Cleanup Ceased: 1994-08-03
Cleanup Meets Std: True
Last Inspection: Not reported
Recommended Penalty: False
UST Trust: False
Remediation Phase: 0
Date Entered In Computer: 1994-10-19
Spill Record Last Update: 2004-09-30
Spiller Name: Not reported
Spiller Company: SUMMIT TRANSPORT CORP
Spiller Address: Not reported
Spiller City,St,Zip: ZZ
Spiller Company: 001
Contact Name: Not reported
Contact Phone: Not reported
DEC Memo: "Prior to Sept, 2004 data translation this spill Lead_DEC Field was MARTINKAT "

Remarks: "CONTAINED ON PAVEMENT-DRIVER DID CLEAN UP"

Material:

Site ID: 277623
Operable Unit ID: 1000264
Operable Unit: 01
Material ID: 379087
Material Code: 0003A
Material Name: #6 fuel oil
Case No.: Not reported
Material FA: Petroleum
Quantity: 1.00
Units: Gallons
Recovered: .00
Resource Affected: Not reported
Oxygenate: Not reported

Map ID
Direction
Distance
Elevation

MAP FINDINGS

Site

Database(s)

EDR ID Number
EPA ID Number

700 WEST END AVE (Continued)

S102148570

Tank Test:

B51
NNW
< 1/8
0.067 mi.
353 ft.

755 WEST END AVENUE
755 WEST END AVENUE
MANHATTAN, NY 10025

NY AST U003391040
N/A

Site 11 of 26 in cluster B

Relative:
Lower

AST:

Actual:
57 ft.

Region: STATE
DEC Region: 2
Site Status: Unregulated/Closed
Facility Id: 2-328529
Program Type: PBS
UTM X: 586638.24925
UTM Y: 4516601.36856
Expiration Date: N/A
Site Type: Apartment Building/Office Building

Affiliation Records:

Site Id: 15391
Affiliation Type: Mail Contact
Company Name: 755 WEST END HOUSING CORP
Contact Type: Not reported
Contact Name: NIEL LEVIN
Address1: 9 E 38TH STREET, 6TH FLOOR
Address2: Not reported
City: NEW YORK
State: NY
Zip Code: 10016
Country Code: 001
Phone: (212) 684-8282
EMail: Not reported
Fax Number: Not reported
Modified By: HDDUPIGN
Date Last Modified: 2016-02-29

Site Id: 15391
Affiliation Type: Facility Operator
Company Name: 755 WEST END AVENUE
Contact Type: Not reported
Contact Name: RAMON GONZALES
Address1: Not reported
Address2: Not reported
City: Not reported
State: NN
Zip Code: Not reported
Country Code: 001
Phone: (347) 582-4683
EMail: Not reported
Fax Number: Not reported
Modified By: KXTANG
Date Last Modified: 2007-08-13

Site Id: 15391
Affiliation Type: Emergency Contact
Company Name: 755 WEST END HOUSING CORP

Map ID
Direction
Distance
Elevation

MAP FINDINGS

Site

Database(s)

EDR ID Number
EPA ID Number

755 WEST END AVENUE (Continued)

U003391040

Contact Type: Not reported
Contact Name: NEIL LEVIN
Address1: Not reported
Address2: Not reported
City: Not reported
State: NN
Zip Code: Not reported
Country Code: 999
Phone: (212) 684-8282
EMail: Not reported
Fax Number: Not reported
Modified By: HDDUPIGN
Date Last Modified: 2016-02-29

Site Id: 15391
Affiliation Type: Facility Owner
Company Name: 755 WEST END HOUSING CORP
Contact Type: Not reported
Contact Name: Not reported
Address1: 9 E 38TH STREET, 6TH FLOOR
Address2: Not reported
City: NEW YORK
State: NY
Zip Code: 10016
Country Code: 001
Phone: (212) 684-8282
EMail: Not reported
Fax Number: Not reported
Modified By: HDDUPIGN
Date Last Modified: 2016-02-29

Tank Info:

Tank Number: 001
Tank Id: 20656
Material Code: 0003
Common Name of Substance: #6 Fuel Oil (On-Site Consumption)

Equipment Records:

B00 - Tank External Protection - None
C00 - Pipe Location - No Piping
F00 - Pipe External Protection - None
J02 - Dispenser - Suction Dispenser
I04 - Overfill - Product Level Gauge (A/G)
E00 - Piping Secondary Containment - None
H00 - Tank Leak Detection - None
L09 - Piping Leak Detection - Exempt Suction Piping
A00 - Tank Internal Protection - None
D01 - Pipe Type - Steel/Carbon Steel/Iron
K00 - Spill Prevention - None
G02 - Tank Secondary Containment - Vault (w/access)
1
Tank Location: 1
Tank Type: Steel/Carbon Steel/Iron
Tank Status: Closed - In Place
Pipe Model: Not reported
Install Date: 07/19/1925

Map ID
Direction
Distance
Elevation

MAP FINDINGS

Site

Database(s)

EDR ID Number
EPA ID Number

755 WEST END AVENUE (Continued)

U003391040

Capacity Gallons: 5000
Tightness Test Method: NN
Date Test: Not reported
Next Test Date: Not reported
Date Tank Closed: 11/25/2015
Register: True
Modified By: HDDUPIGN
Last Modified: 04/14/2017
Material Name: Not reported

B52
North
< 1/8
0.068 mi.
357 ft.

VERIZON NEW YORK INC
97 ST & WEST END AVE
NEW YORK, NY 10016
Site 12 of 26 in cluster B

RCRA NonGen / NLR 1007205891
NY MANIFEST NYP000949537

Relative:
Higher

RCRA NonGen / NLR:

Actual:
62 ft.

Date form received by agency: 03/01/2002
Facility name: VERIZON NEW YORK INC
Facility address: 97 ST & WEST END AVE
NEW YORK, NY 10016
EPA ID: NYP000949537
Mailing address: E 37TH ST 4TH FLOOR
NEW YORK, NY 10016
Contact: JOHN N QUATRALE
Contact address: E 37TH ST 4TH FLOOR
NEW YORK, NY 10016
Contact country: US
Contact telephone: 212-338-7141
Contact email: Not reported
EPA Region: 02
Classification: Non-Generator
Description: Handler: Non-Generators do not presently generate hazardous waste

Handler Activities Summary:

U.S. importer of hazardous waste: No
Mixed waste (haz. and radioactive): No
Recycler of hazardous waste: No
Transporter of hazardous waste: No
Treater, storer or disposer of HW: No
Underground injection activity: No
On-site burner exemption: No
Furnace exemption: No
Used oil fuel burner: No
Used oil processor: No
Used oil refiner: No
Used oil fuel marketer to burner: No
Used oil Specification marketer: No
Used oil transfer facility: No
Used oil transporter: No

Historical Generators:

Date form received by agency: 02/28/2002
Site name: VERIZON NEW YORK INC
Classification: Not a generator, verified

Date form received by agency: 02/27/2002

Map ID
Direction
Distance
Elevation

MAP FINDINGS

Site

Database(s)

EDR ID Number
EPA ID Number

VERIZON NEW YORK INC (Continued)

1007205891

Site name: VERIZON NEW YORK INC
Classification: Large Quantity Generator

Violation Status: No violations found

NY MANIFEST:
Country: USA
EPA ID: NYP000949537
Facility Status: Not reported
Location Address 1: 97 ST & WEST END AVE
Code: BP
Location Address 2: Not reported
Total Tanks: Not reported
Location City: NEW YORK
Location State: NY
Location Zip: 10016
Location Zip 4: Not reported

NY MANIFEST:
EPAID: NYP000949537
Mailing Name: VERIZON NEW YORK INC
Mailing Contact: Not reported
Mailing Address 1: Not reported
Mailing Address 2: Not reported
Mailing City: Not reported
Mailing State: Not reported
Mailing Zip: Not reported
Mailing Zip 4: Not reported
Mailing Country: Not reported
Mailing Phone: Not reported

B53
North
< 1/8
0.068 mi.
357 ft.

CON EDISON
W END AVE & 97TH ST
NEW YORK, NY 10004

RCRA NonGen / NLR **1014398829**
NY MANIFEST **NYP004211991**

Site 13 of 26 in cluster B

Relative:
Higher

RCRA NonGen / NLR:
Date form received by agency: 07/22/2010
Facility name: CON EDISON
Facility address: W END AVE & 97TH ST
NEW YORK, NY 10004
EPA ID: NYP004211991
Mailing address: 4 IRVING PL, RM 828
NEW YORK, NY 10003
Contact: CHARLES CARRILLO
Contact address: Not reported
Not reported
Contact country: Not reported
Contact telephone: 718-204-4455
Contact email: Not reported
EPA Region: 02
Classification: Non-Generator
Description: Handler: Non-Generators do not presently generate hazardous waste

Actual:
62 ft.

Handler Activities Summary:
U.S. importer of hazardous waste: No

Map ID
Direction
Distance
Elevation

MAP FINDINGS

Site

Database(s)

EDR ID Number
EPA ID Number

CON EDISON (Continued)

1014398829

Mixed waste (haz. and radioactive): No
Recycler of hazardous waste: No
Transporter of hazardous waste: No
Treater, storer or disposer of HW: No
Underground injection activity: No
On-site burner exemption: No
Furnace exemption: No
Used oil fuel burner: No
Used oil processor: No
User oil refiner: No
Used oil fuel marketer to burner: No
Used oil Specification marketer: No
Used oil transfer facility: No
Used oil transporter: No

Violation Status: No violations found

NY MANIFEST:

Country: USA
EPA ID: NYP004211991
Facility Status: Not reported
Location Address 1: 97 STREET & WESTEND AVE
Code: BP
Location Address 2: Not reported
Total Tanks: Not reported
Location City: NEW YORK
Location State: NY
Location Zip: 10002
Location Zip 4: Not reported

NY MANIFEST:

EPAID: NYP004211991
Mailing Name: CONSOLIDATED EDISON
Mailing Contact: TOM TEELING
Mailing Address 1: 4 IRVING PLACE RM 828
Mailing Address 2: Not reported
Mailing City: NEW YORK
Mailing State: NY
Mailing Zip: 10003
Mailing Zip 4: Not reported
Mailing Country: USA
Mailing Phone: 2124603770

NY MANIFEST:

Document ID: Not reported
Manifest Status: Not reported
seq: Not reported
Year: 2010
Trans1 State ID: NYD006982359
Trans2 State ID: Not reported
Generator Ship Date: 07/23/2010
Trans1 Recv Date: 07/23/2010
Trans2 Recv Date: Not reported
TSD Site Recv Date: 07/26/2010
Part A Recv Date: Not reported
Part B Recv Date: Not reported
Generator EPA ID: NYP004211991
Trans1 EPA ID: Not reported

Map ID
 Direction
 Distance
 Elevation

MAP FINDINGS

Site

Database(s)

EDR ID Number
 EPA ID Number

CON EDISON (Continued)

1014398829

Trans2 EPA ID: Not reported
 TSDF ID 1: NYD980593636
 TSDF ID 2: Not reported
 Manifest Tracking Number: 001442401FLE
 Import Indicator: N
 Export Indicator: N
 Discr Quantity Indicator: N
 Discr Type Indicator: N
 Discr Residue Indicator: N
 Discr Partial Reject Indicator: N
 Discr Full Reject Indicator: N
 Manifest Ref Number: Not reported
 Alt Facility RCRA ID: Not reported
 Alt Facility Sign Date: Not reported
 MGMT Method Type Code: H141
 Waste Code: Not reported
 Waste Code: Not reported
 Waste Code: Not reported
 Waste Code: Not reported
 Waste Code: Not reported
 Waste Code: Not reported
 Quantity: 100.0
 Units: K - Kilograms (2.2 pounds)
 Number of Containers: 1.0
 Container Type: DM - Metal drums, barrels
 Handling Method: L Landfill.
 Specific Gravity: 1.0
 Waste Code: D008
 Waste Code 1_2: D007
 Waste Code 1_3: D006
 Waste Code 1_4: B007
 Waste Code 1_5: Not reported
 Waste Code 1_6: Not reported

[Click this hyperlink](#) while viewing on your computer to access additional NY_MANIFEST: detail in the EDR Site Report.

B54
North
< 1/8
0.068 mi.
357 ft.

BETWEEN SPRAINBROOK AND WEST 49TH SUBSTATION
WEST END AVE & 97TH ST
MANHATTAN, NY

NY Spills S110487816
N/A

Site 14 of 26 in cluster B

Relative:
Higher

SPILLS:
 Facility ID: 1004518
 Facility Type: ER
 DER Facility ID: 392763
 Site ID: 437797
 DEC Region: 2
 Spill Date: 2010-07-21
 Spill Number/Closed Date: 1004518 / 2010-10-22
 Spill Cause: Unknown
 Spill Class: Known release that creates potential for fire or hazard. DEC Response. Willing Responsible Party. Corrective action taken.
 SWIS: 3101
 Investigator: HRAHMED
 Referred To: Not reported

Actual:
62 ft.

Map ID
Direction
Distance
Elevation

MAP FINDINGS

Site

Database(s)

EDR ID Number
EPA ID Number

BETWEEN SPRAINBROOK AND WEST 49TH SUBSTATION (Continued)

S110487816

Reported to Dept: 2010-07-22
CID: Not reported
Water Affected: Not reported
Spill Source: Unknown
Spill Notifier: Other
Cleanup Ceased: Not reported
Cleanup Meets Std: False
Last Inspection: Not reported
Recommended Penalty: False
UST Trust: False
Remediation Phase: 0
Date Entered In Computer: 2010-07-22
Spill Record Last Update: 2010-10-22
Spiller Name: Not reported
Spiller Company: CON ED
Spiller Address: Not reported
Spiller City,St,Zip: NY
Spiller Company: 999
Contact Name: ERT
Contact Phone: (212) 580-8383
DEC Memo: "During a routine call to Con Ed regarding an EMIS report on a minor fuel oil spill, the ERT Hotline (Tim Regan) noted that he was working on updating the EMIS for the feeder leak as well. Noting that Region 2 Spills had not received any feeder leak reports, I asked what feeder leak . Tim referenced closed spill 104492 (Region 3 Spill closed by Joe McCarthy-cc'd above). Joe's closure notes were as follows: Spoke with Paul Walsh at Con Ed. He says that they have been out tracking release area of lihe and believe they have isolated the area of the problem but are continuing to investigate. It is isolated to areas in Region 2, NYC around Harlem. 7-22-10 Spoke with Tim Regan at Con Ed. They are continuing investiation and have upgraded qty to approx 500 gallons of fluid missing from system. The area still appears to be in Reg 2. They will contact R3 if they find the leak is in our region. NFA jm I asked Con Ed (Regan) for the current status of the site and he noted that high PFT tracer gas readings were detected at 155th St and Harlem River as well as West End Avenue and 97th Street in Manhattan. Regain noted that PFT crews are currently at both locations taking further samples to determine the exact source. Regan also noted that boat patrols showed no impacts to the Hudson river and no dielectric had been found during a sewer/utility survey. After discussion with Randy, I called Con Ed and asked them to report a new spill (as we don't have edit rights to reopen and reassign Region 3 spill). Regan was provided with DEC Hasan Ahmed's cell phone number for followup once source is determined and agreed to call in a new spill. 7/22/10-12:00PM-HRAHMED-Called ConEd ERT. EMIS#222586. ConEd could not pin point the leak yet. Will call when they find. 10/22/10 - Austin - Hasan reviewed the post-ex sampling results from the excavation around the line leak and found that they showed that the contamination had been removed according to our guidelines - Con Ed contained and cleaned up the release - see eDocs documents for more information - closed - end "
Remarks: "Previous Spill # 1004492 - leak rate appr 25 gal per min - - Unknown Resources - Chemical Detection shows Manhattan leak - none in region 3"
Material:
Site ID: 437797
Operable Unit ID: 1188460

Map ID
Direction
Distance
Elevation

MAP FINDINGS

Site

Database(s)

EDR ID Number
EPA ID Number

BETWEEN SPRAINBROOK AND WEST 49TH SUBSTATION (Continued)

S110487816

Operable Unit: 01
Material ID: 2183391
Material Code: 0541A
Material Name: dielectric fluid
Case No.: Not reported
Material FA: Petroleum
Quantity: 500.00
Units: Gallons
Recovered: Not reported
Resource Affected: Not reported
Oxygenate: Not reported

Tank Test:

F55
SSW
< 1/8
0.071 mi.
373 ft.

CON EDISON
263 W 94TH ST
NEW YORK, NY 10025

RCRA NonGen / NLR 1019905449
NYP004809780

Site 1 of 10 in cluster F

Relative:
Higher

RCRA NonGen / NLR:

Actual:
76 ft.

Date form received by agency: 07/20/2015
Facility name: CON EDISON
Facility address: 263 W 94TH ST
NEW YORK, NY 10025
EPA ID: NYP004809780
Mailing address: IRVING PL 15TH FL NE
NEW YORK, NY 10003
Contact: THOMAS TEELING
Contact address: Not reported
Not reported
Contact country: Not reported
Contact telephone: 212-460-3770
Contact email: Not reported
EPA Region: 02
Classification: Non-Generator
Description: Handler: Non-Generators do not presently generate hazardous waste

Handler Activities Summary:

U.S. importer of hazardous waste: No
Mixed waste (haz. and radioactive): No
Recycler of hazardous waste: No
Transporter of hazardous waste: No
Treater, storer or disposer of HW: No
Underground injection activity: No
On-site burner exemption: No
Furnace exemption: No
Used oil fuel burner: No
Used oil processor: No
User oil refiner: No
Used oil fuel marketer to burner: No
Used oil Specification marketer: No
Used oil transfer facility: No
Used oil transporter: No

Map ID
 Direction
 Distance
 Elevation

MAP FINDINGS

Site

Database(s)

EDR ID Number
 EPA ID Number

CON EDISON (Continued)

1019905449

Historical Generators:

Date form received by agency: 07/20/2015
 Site name: CON EDISON
 Classification: Small Quantity Generator

Violation Status: No violations found

F56
SSW
< 1/8
0.071 mi.
373 ft.

CON EDISON
263 W 94TH ST
NEW YORK, NY 10025
Site 2 of 10 in cluster F

NJ MANIFEST S120674166
N/A

Relative:
Higher

NJ MANIFEST:
 EPA Id: NYP004809780
 Mail Address: IRVING PL 15TH FL NE
 Mail City/State/Zip: NEW YORK, NY 10003
 Facility Phone: Not reported
 Emergency Phone: Not reported
 Contact: THOMAS TEELING
 Comments: Not reported
 SIC Code: Not reported
 County: NY061
 Municipal: Not reported
 Previous EPA Id: Not reported
 Gen Flag: Not reported
 Trans Flag: Not reported
 TSDf Flag: Not reported
 Name Change: Not reported
 Date Change: Not reported

Actual:
76 ft.

Manifest:

Manifest Number: 002612081GBF
 EPA ID: NYP004809780
 Date Shipped: 7/21/2015
 TSDf EPA ID: NJD991291105
 Transporter EPA ID: NJD003812047
 Transporter 2 EPA ID: Not reported
 Transporter 3 EPA ID: Not reported
 Transporter 4 EPA ID: Not reported
 Transporter 5 EPA ID: Not reported
 Transporter 6 EPA ID: Not reported
 Transporter 7 EPA ID: Not reported
 Transporter 8 EPA ID: Not reported
 Transporter 9 EPA ID: Not reported
 Transporter 10 EPA ID: Not reported
 Date Trans1 Transported Waste: Not reported
 Date Trans2 Transported Waste: Not reported
 Date Trans3 Transported Waste: Not reported
 Date Trans4 Transported Waste: Not reported
 Date Trans5 Transported Waste: Not reported
 Date Trans6 Transported Waste: Not reported
 Date Trans7 Transported Waste: Not reported
 Date Trans8 Transported Waste: Not reported
 Date Trans9 Transported Waste: Not reported
 Date Trans10 Transported Waste: Not reported
 Date TSDf Received Waste: Not reported
 TSDf EPA Facility Name: Not reported
 QTY Units: Not reported

Map ID
Direction
Distance
Elevation

MAP FINDINGS

Site

Database(s)

EDR ID Number
EPA ID Number

CON EDISON (Continued)

S120674166

Transporter SEQ ID: Not reported
Transporter-1 Date: Not reported
Waste SEQ ID: Not reported
Waste Type Code 2: Not reported
Waste Type Code 3: Not reported
Waste Type Code 4: Not reported
Waste Type Code 5: Not reported
Waste Type Code 6: Not reported
Date Accepted: Not reported
Manifest Discrepancy Type: Not reported
Data Entry Number: Not reported
Was Load Rejected: NEW YORK, NY 10003
Reason Load Was Rejected: Not reported

F57
SSW
< 1/8
0.071 mi.
373 ft.

CON EDISON
263 W 94TH ST
NEW YORK, NY 10025
Site 3 of 10 in cluster F

NY MANIFEST **S118258060**
N/A

Relative:
Higher

NY MANIFEST:
Country: USA
EPA ID: NYP004809780
Facility Status: Not reported
Location Address 1: 263 W 94TH ST
Code: BP
Location Address 2: SB 16332
Total Tanks: Not reported
Location City: NEW YORK
Location State: NY
Location Zip: 10025
Location Zip 4: Not reported

Actual:
76 ft.

NY MANIFEST:
EPAID: NYP004809780
Mailing Name: CON EDISON
Mailing Contact: DENNIS HUACON
Mailing Address 1: 4 IRVING PL 15TH FL
Mailing Address 2: Not reported
Mailing City: NEW YORK
Mailing State: NY
Mailing Zip: 10003
Mailing Zip 4: Not reported
Mailing Country: USA
Mailing Phone: 2124603770

NY MANIFEST:
Document ID: Not reported
Manifest Status: Not reported
seq: Not reported
Year: 2015
Trans1 State ID: NJD003812047
Trans2 State ID: Not reported
Generator Ship Date: 07/21/2015
Trans1 Recv Date: 07/21/2015
Trans2 Recv Date: Not reported

Map ID
 Direction
 Distance
 Elevation

MAP FINDINGS

Site

Database(s)

EDR ID Number
 EPA ID Number

CON EDISON (Continued)

S118258060

TSD Site Recv Date: 07/21/2015
 Part A Recv Date: Not reported
 Part B Recv Date: Not reported
 Generator EPA ID: NYP004809780
 Trans1 EPA ID: Not reported
 Trans2 EPA ID: Not reported
 TSDF ID 1: NJD991291105
 TSDF ID 2: Not reported
 Manifest Tracking Number: 002612081GBF
 Import Indicator: N
 Export Indicator: N
 Discr Quantity Indicator: N
 Discr Type Indicator: N
 Discr Residue Indicator: N
 Discr Partial Reject Indicator: N
 Discr Full Reject Indicator: N
 Manifest Ref Number: Not reported
 Alt Facility RCRA ID: Not reported
 Alt Facility Sign Date: Not reported
 MGMT Method Type Code: H110
 Waste Code: Not reported
 Waste Code: Not reported
 Waste Code: Not reported
 Waste Code: Not reported
 Waste Code: Not reported
 Waste Code: Not reported
 Quantity: 500
 Units: P - Pounds
 Number of Containers: 1
 Container Type: TT - Cargo tank, tank trucks
 Handling Method: T Chemical, physical, or biological treatment.
 Specific Gravity: 1
 Waste Code: D008
 Waste Code 1_2: Not reported
 Waste Code 1_3: Not reported
 Waste Code 1_4: Not reported
 Waste Code 1_5: Not reported
 Waste Code 1_6: Not reported

[Click this hyperlink](#) while viewing on your computer to access
 2 additional NY_MANIFEST: record(s) in the EDR Site Report.

B58 303 W. 96TH ST.
NW 303 W. 96TH ST.
 < 1/8 NEW YORK CITY, NY
 0.072 mi.
 379 ft. **Site 15 of 26 in cluster B**

NY Spills S102143835
N/A

Relative: SPILLS:
Lower Facility ID: 9213398
 Facility Type: ER
Actual: DER Facility ID: 159034
46 ft. Site ID: 190669
 DEC Region: 2
 Spill Date: 1993-03-04
 Spill Number/Closed Date: 9213398 / 1993-04-12
 Spill Cause: Housekeeping

Map ID
Direction
Distance
Elevation

MAP FINDINGS

Site

Database(s)

EDR ID Number
EPA ID Number

303 W. 96TH ST. (Continued)

S102143835

Spill Class: Known release with minimal potential for fire or hazard. DEC Response.
Willing Responsible Party. Corrective action taken.
SWIS: 3101
Investigator: O'DOWD
Referred To: Not reported
Reported to Dept: 1993-03-04
CID: Not reported
Water Affected: Not reported
Spill Source: Gasoline Station or other PBS Facility
Spill Notifier: Tank Tester
Cleanup Ceased: 1993-04-12
Cleanup Meets Std: True
Last Inspection: Not reported
Recommended Penalty: False
UST Trust: False
Remediation Phase: 0
Date Entered In Computer: 1993-03-09
Spill Record Last Update: 1993-04-26
Spiller Name: Not reported
Spiller Company: EXXON
Spiller Address: 303 W. 96TH ST.
Spiller City,St,Zip: NEW YORK, NY
Spiller Company: 001
Contact Name: Not reported
Contact Phone: Not reported
DEC Memo: ""
Remarks: "TESTING LINES AND THEY FAILED - NO OTHERS NOTIF. OR ON SCENE - EXXON REPAIRING LINES - NO CALL BACK."

Material:
Site ID: 190669
Operable Unit ID: 977628
Operable Unit: 01
Material ID: 403190
Material Code: 0009
Material Name: gasoline
Case No.: Not reported
Material FA: Petroleum
Quantity: -1.00
Units: Not reported
Recovered: .00
Resource Affected: Not reported
Oxygenate: Not reported

Tank Test:

**B59
NW
< 1/8
0.072 mi.
379 ft.**

**EXXONMOBIL
303 WEST 96TH ST
NEW YORK, NY
Site 16 of 26 in cluster B**

**NY Spills S104495136
N/A**

**Relative:
Lower**

SPILLS:
Facility ID: 0404374
Facility Type: ER
DER Facility ID: 308521
Site ID: 180997

**Actual:
46 ft.**

Map ID
Direction
Distance
Elevation

MAP FINDINGS

Site

Database(s)

EDR ID Number
EPA ID Number

EXXONMOBIL (Continued)

S104495136

DEC Region: 2
Spill Date: 2004-07-23
Spill Number/Closed Date: 0404374 / 2006-03-06
Spill Cause: Equipment Failure
Spill Class: Known release with minimal potential for fire or hazard. DEC Response.
Willing Responsible Party. Corrective action taken.
SWIS: 3101
Investigator: SMSANGES
Referred To: Not reported
Reported to Dept: 2004-07-23
CID: 44
Water Affected: Not reported
Spill Source: Gasoline Station or other PBS Facility
Spill Notifier: Other
Cleanup Ceased: Not reported
Cleanup Meets Std: False
Last Inspection: Not reported
Recommended Penalty: False
UST Trust: True
Remediation Phase: 0
Date Entered In Computer: 2004-07-23
Spill Record Last Update: 2006-03-06
Spiller Name: MARTIN EAGLE
Spiller Company: ATLAS GARAGE
Spiller Address: 303 WEST 96TH STREET
Spiller City,St,Zip: NEW YORK, NY
Spiller Company: 001
Contact Name: MARTIN EAGLE
Contact Phone: (212) 865-8311
DEC Memo: "Prior to Sept, 2004 data translation this spill Lead_DEC Field was
CAMP Sangesland spoke with Mr Degrazia who works for Feliks & Sons.
His company did some piping repair work at the site. He says he
replaced some 2 diam pipes just below the surface and dug out 2 or 3
drums worth of contaminated soil. During review of this site address,
an out of date PBS was found. Region 2 PBS group will make an
inspection within the next 1 to 2 weeks. 3/6/2006 - Review of records
shows that the correct PBS for this site is listed under the address:
315 West 96th St, NYC. The excavation/remediation work being done on
the site is complete Spill Closed"

Remarks: "FIRE DEPT. COMING TO INSPECT: FOUND SOME CONTAMINATED SOIL, HE IS
LEAVING TWO DRUMS, TO BE PICKED UP: SPILL ALL CLEANED UP:"

Material:
Site ID: 180997
Operable Unit ID: 887309
Operable Unit: 01
Material ID: 488376
Material Code: 0009
Material Name: gasoline
Case No.: Not reported
Material FA: Petroleum
Quantity: .00
Units: Pounds
Recovered: .00
Resource Affected: Not reported
Oxygenate: Not reported

Map ID
Direction
Distance
Elevation

MAP FINDINGS

Site

Database(s)

EDR ID Number
EPA ID Number

EXXONMOBIL (Continued)

S104495136

Tank Test:

Facility ID: 9212047
Facility Type: ER
DER Facility ID: 281834
Site ID: 180998
DEC Region: 2
Spill Date: 1993-01-21
Spill Number/Closed Date: 9212047 / 1993-01-22
Spill Cause: Equipment Failure
Spill Class: Known release that creates potential for fire or hazard. DEC Response.
Willing Responsible Party. Corrective action taken.
SWIS: 3101
Investigator: DXCAMP
Referred To: Not reported
Reported to Dept: 1993-01-21
CID: Not reported
Water Affected: Not reported
Spill Source: Gasoline Station or other PBS Facility
Spill Notifier: Responsible Party
Cleanup Ceased: 1993-01-22
Cleanup Meets Std: False
Last Inspection: Not reported
Recommended Penalty: False
UST Trust: True
Remediation Phase: 0
Date Entered In Computer: 1993-01-28
Spill Record Last Update: 2003-09-12
Spiller Name: Not reported
Spiller Company: ExxonMobil
Spiller Address: Not reported
Spiller City,St,Zip: NY
Spiller Company: 999
Contact Name: Not reported
Contact Phone: Not reported
DEC Memo: "Prior to Sept, 2004 data translation this spill Lead_DEC Field was
CAMP Spill is consolidated under Spill No. 9512185 This spill site
has been transferred from DEC Sigona to Remedial Bureau B, on August
4, 2003. "
Remarks: "LEAK IN DISPENSER AND ONTO SOIL UNDERNEATH-ALVIN PETRO DISPATCHED TO
REPAIR AND CLEANUP"

Material:

Site ID: 180998
Operable Unit ID: 978902
Operable Unit: 01
Material ID: 405426
Material Code: 0009
Material Name: gasoline
Case No.: Not reported
Material FA: Petroleum
Quantity: 1.00
Units: Gallons
Recovered: .00
Resource Affected: Not reported
Oxygenate: Not reported

Map ID
Direction
Distance
Elevation

MAP FINDINGS

Site

Database(s)

EDR ID Number
EPA ID Number

EXXONMOBIL (Continued)

S104495136

Tank Test:

Facility ID: 8707357
Facility Type: ER
DER Facility ID: 60362
Site ID: 62235
DEC Region: 2
Spill Date: 1987-11-23
Spill Number/Closed Date: 8707357 / 1987-11-25
Spill Cause: Traffic Accident
Spill Class: Known release that creates potential for fire or hazard. DEC Response.
Willing Responsible Party. Corrective action taken.
SWIS: 3101
Investigator: DXCAMP
Referred To: Not reported
Reported to Dept: 1987-11-25
CID: Not reported
Water Affected: Not reported
Spill Source: Tank Truck
Spill Notifier: Responsible Party
Cleanup Ceased: 1987-11-25
Cleanup Meets Std: False
Last Inspection: Not reported
Recommended Penalty: False
UST Trust: False
Remediation Phase: 0
Date Entered In Computer: 1987-11-27
Spill Record Last Update: 2003-09-12
Spiller Name: Not reported
Spiller Company: BCR TRUCKING
Spiller Address: Not reported
Spiller City,St,Zip: ZZ
Spiller Company: 001
Contact Name: Not reported
Contact Phone: Not reported
DEC Memo: "Prior to Sept, 2004 data translation this spill Lead_DEC Field was
CAMP This spill site has been transferred from DEC Sigona to Remedial
Bureau B, on August 4, 2003. "
Remarks: "SUPER NO LEAD GAS WAS PUT IN REGULAR TANK, GASOLINE LEAKED INTO THE
BASEMENT AND INTO FLOOR DRAIN."

Material:

Site ID: 62235
Operable Unit ID: 911523
Operable Unit: 01
Material ID: 466312
Material Code: 0009
Material Name: gasoline
Case No.: Not reported
Material FA: Petroleum
Quantity: .00
Units: Gallons
Recovered: .00
Resource Affected: Not reported
Oxygenate: Not reported

Map ID
Direction
Distance
Elevation

MAP FINDINGS

Site

Database(s)

EDR ID Number
EPA ID Number

EXXONMOBIL (Continued)

S104495136

Tank Test:

B60
NW
< 1/8
0.072 mi.
379 ft.

EXXON CO USA - SERVICE STATION 30512
303 W 96TH ST
NEW YORK, NY 10025

RCRA NonGen / NLR
US AIRS
NY MANIFEST

1000335607
NYD986894582

Site 17 of 26 in cluster B

Relative:
Lower

RCRA NonGen / NLR:

Actual:
46 ft.

Date form received by agency: 01/01/2007
Facility name: EXXON CO USA - SERVICE STATION 30512
Facility address: 303 W 96TH ST
NEW YORK, NY 10025-6108
EPA ID: NYD986894582
Mailing address: W 96TH ST
NEW YORK, NY 10025
Contact: Not reported
Contact address: W 96TH ST
NEW YORK, NY 10025
Contact country: US
Contact telephone: Not reported
Contact email: Not reported
EPA Region: 02
Classification: Non-Generator
Description: Handler: Non-Generators do not presently generate hazardous waste

Owner/Operator Summary:

Owner/operator name: EXXON CO USA
Owner/operator address: NOT REQUIRED
NOT REQUIRED, WY 99999
Owner/operator country: US
Owner/operator telephone: 212-555-1212
Owner/operator email: Not reported
Owner/operator fax: Not reported
Owner/operator extension: Not reported
Legal status: Private
Owner/Operator Type: Operator
Owner/Op start date: Not reported
Owner/Op end date: Not reported

Owner/operator name: EXXON CO USA
Owner/operator address: NOT REQUIRED
NOT REQUIRED, WY 99999
Owner/operator country: US
Owner/operator telephone: 212-555-1212
Owner/operator email: Not reported
Owner/operator fax: Not reported
Owner/operator extension: Not reported
Legal status: Private
Owner/Operator Type: Owner
Owner/Op start date: Not reported
Owner/Op end date: Not reported

Handler Activities Summary:

U.S. importer of hazardous waste: No

Map ID
Direction
Distance
Elevation

MAP FINDINGS

Site

Database(s)

EDR ID Number
EPA ID Number

EXXON CO USA - SERVICE STATION 30512 (Continued)

1000335607

Mixed waste (haz. and radioactive): No
Recycler of hazardous waste: No
Transporter of hazardous waste: No
Treater, storer or disposer of HW: No
Underground injection activity: No
On-site burner exemption: No
Furnace exemption: No
Used oil fuel burner: No
Used oil processor: No
User oil refiner: No
Used oil fuel marketer to burner: No
Used oil Specification marketer: No
Used oil transfer facility: No
Used oil transporter: No

Historical Generators:

Date form received by agency: 01/01/2006
Site name: EXXON CO USA - SERVICE STATION 30512
Classification: Not a generator, verified

Date form received by agency: 07/08/1999
Site name: EXXON CO USA - SERVICE STATION 30512
Classification: Not a generator, verified

Date form received by agency: 04/12/1990
Site name: EXXON CO USA - SERVICE STATION 30512
Classification: Small Quantity Generator

. Waste code: D001
. Waste name: IGNITABLE WASTE

Violation Status: No violations found

US AIRS MINOR:

Envid: 1000335607
Region Code: 02
Programmatic ID: AIR NY0000002620200009
Facility Registry ID: 110001577767
D and B Number: Not reported
Primary SIC Code: 5541
NAICS Code: 999999
Default Air Classification Code: MIN
Facility Type of Ownership Code: POF
Air CMS Category Code: Not reported
HPV Status: Not reported

NY MANIFEST:

Country: USA
EPA ID: NYD986894582
Facility Status: Not reported
Location Address 1: 303 WEST 96TH STREET
Code: BP
Location Address 2: Not reported
Total Tanks: Not reported
Location City: NEW YORK
Location State: NY
Location Zip: 10001

Map ID
Direction
Distance
Elevation

MAP FINDINGS

Site

Database(s)

EDR ID Number
EPA ID Number

EXXON CO USA - SERVICE STATION 30512 (Continued)

1000335607

Location Zip 4: Not reported

NY MANIFEST:
EPAID: NYD986894582
Mailing Name: EXXON COMPANY U S A
Mailing Contact: CHRISTINE COLUCCIO
Mailing Address 1: P O BOX 2180
Mailing Address 2: Not reported
Mailing City: HOUSTON
Mailing State: TX
Mailing Zip: 77252
Mailing Zip 4: Not reported
Mailing Country: USA
Mailing Phone: 5168641772

NY MANIFEST:
Document ID: CTF0597929
Manifest Status: C
seq: Not reported
Year: 1997
Trans1 State ID: CT10612A
Trans2 State ID: Not reported
Generator Ship Date: 01/29/1997
Trans1 Recv Date: 01/29/1997
Trans2 Recv Date: / /
TSD Site Recv Date: 01/29/1997
Part A Recv Date: / /
Part B Recv Date: 02/20/1997
Generator EPA ID: NYD986894582
Trans1 EPA ID: CTD021816889
Trans2 EPA ID: Not reported
TSD ID 1: CTD021816889
TSD ID 2: Not reported
Manifest Tracking Number: Not reported
Import Indicator: Not reported
Export Indicator: Not reported
Discr Quantity Indicator: Not reported
Discr Type Indicator: Not reported
Discr Residue Indicator: Not reported
Discr Partial Reject Indicator: Not reported
Discr Full Reject Indicator: Not reported
Manifest Ref Number: Not reported
Alt Facility RCRA ID: Not reported
Alt Facility Sign Date: Not reported
MGMT Method Type Code: Not reported
Waste Code: D001 - NON-LISTED IGNITABLE WASTES
Waste Code: Not reported
Waste Code: Not reported
Waste Code: Not reported
Waste Code: Not reported
Waste Code: Not reported
Quantity: 00110
Units: G - Gallons (liquids only)* (8.3 pounds)
Number of Containers: 001
Container Type: TT - Cargo tank, tank trucks
Handling Method: B Incineration, heat recovery, burning.
Specific Gravity: 100

Map ID
Direction
Distance
Elevation

MAP FINDINGS

Site

Database(s)

EDR ID Number
EPA ID Number

EXXON CO USA - SERVICE STATION 30512 (Continued)

1000335607

[Click this hyperlink](#) while viewing on your computer to access
14 additional NY_MANIFEST: record(s) in the EDR Site Report.

B61
NW
< 1/8
0.072 mi.
379 ft.

ATLAS GARAGE CORP
303 WEST 96TH STREET
NEW YORK, NY 10025
Site 18 of 26 in cluster B

EDR Hist Auto 1020285780
N/A

Relative:
Lower

EDR Hist Auto

Actual:
46 ft.

Year:	Name:	Type:
1969	ATLAS GARAGE INC	General Automotive Repair Shops
1970	ATLAS GARAGE INC	General Automotive Repair Shops
1971	ATLAS GARAGE INC	General Automotive Repair Shops
1972	ATLAS GARAGE INC	General Automotive Repair Shops
1973	ATLAS GARAGE INC	General Automotive Repair Shops
1974	ATLAS GARAGE CORP	General Automotive Repair Shops
1975	ATLAS GARAGE CORP	General Automotive Repair Shops
1976	ATLAS GARAGE CORP	General Automotive Repair Shops
1977	ATLAS GARAGE CORP	General Automotive Repair Shops
1978	ATLAS GARAGE CORP	General Automotive Repair Shops
1979	ATLAS GARAGE CORP	General Automotive Repair Shops
1980	ATLAS GARAGE CORP	Gasoline Service Stations
1982	ATLAS GARAGE CORP	Gasoline Service Stations
1982	96 STREET AUTO CARE INC	General Automotive Repair Shops
1983	96 STREET AUTO CARE INC	General Automotive Repair Shops
1985	96 STREET AUTO CARE INC	General Automotive Repair Shops
1986	96 STREET AUTO CARE INC	General Automotive Repair Shops
1987	96 STREET AUTO CARE INC	General Automotive Repair Shops
1988	96 STREET AUTO CARE INC	General Automotive Repair Shops
1989	96 STREET AUTO CARE INC	General Automotive Repair Shops
1990	CENTRAL SERVICE CENTER	Gasoline Service Stations
1990	96 STREET AUTO CARE INC	General Automotive Repair Shops
1991	96 STREET AUTO CARE INC	General Automotive Repair Shops
1992	96 STREET AUTO CARE INC	General Automotive Repair Shops
1993	96 STREET AUTO CARE INC	General Automotive Repair Shops
1994	96 STREET AUTO CARE INC	General Automotive Repair Shops
1995	96 STREET AUTO CARE INC	General Automotive Repair Shops
1996	AUTOMOTIVE DIAGNSTC CTR OF NY	General Automotive Repair Shops
1997	AUTOMOTIVE DIAGNSTC CTR OF NY	General Automotive Repair Shops
1998	AUTOMOTIVE DIAGNSTC CTR OF NY	General Automotive Repair Shops
1999	AUTOMOTIVE DIAGNSTC CTR OF NY	General Automotive Repair Shops
2000	AUTOMOTIVE DIAGNSTC CTR OF NY	General Automotive Repair Shops
2001	AUTOMOTIVE DIAGNSTC CTR OF NY	General Automotive Repair Shops
2002	AUTOMOTIVE DIAGNSTC CTR OF NY	General Automotive Repair Shops
2003	AUTOMOTIVE DIAGNSTC CTR OF NY	General Automotive Repair Shops
2004	AUTOMOTIVE DIAGNSTC CTR OF NY	General Automotive Repair Shops

Map ID
Direction
Distance
Elevation

MAP FINDINGS

Site

Database(s)

EDR ID Number
EPA ID Number

B62 **ATLAS GARAGE (EXXON #-0512)**
NW **303 WEST 96TH STREET**
< 1/8 **NEW YORK, NY 10025**
0.072 mi.
379 ft. **Site 19 of 26 in cluster B**

NY UST **U001840996**
N/A

Relative:
Lower

UST:
Id/Status: 2-480762 / Inactive
Program Type: PBS
Region: STATE
DEC Region: 2
Expiration Date: N/A
UTM X: 586650.49114
UTM Y: 4516557.84454
Site Type: Unknown

Actual:
46 ft.

Affiliation Records:
Site Id: 21466
Affiliation Type: Facility Owner
Company Name: EXXON COMPANY, USA
Contact Type: Not reported
Contact Name: Not reported
Address1: 4550 DACOMA STREET
Address2: Not reported
City: HOUSTON
State: TX
Zip Code: 77092
Country Code: 001
Phone: (800) 992-3647
EMail: Not reported
Fax Number: Not reported
Modified By: TRANSLAT
Date Last Modified: 2004-03-04

Site Id: 21466
Affiliation Type: Mail Contact
Company Name: EXXON COMPANY, USA
Contact Type: Not reported
Contact Name: Not reported
Address1: 4550 DACOMA STREET
Address2: Not reported
City: HOUSTON
State: TX
Zip Code: 77092
Country Code: 001
Phone: (800) 992-3647
EMail: Not reported
Fax Number: Not reported
Modified By: TRANSLAT
Date Last Modified: 2004-03-04

Site Id: 21466
Affiliation Type: Facility Operator
Company Name: ATLAS GARAGE (EXXON #-0512)
Contact Type: Not reported
Contact Name: MARTIN IGEL (ATLAS GARAGE)
Address1: Not reported
Address2: Not reported
City: Not reported
State: NN

Map ID
Direction
Distance
Elevation

MAP FINDINGS

Site

Database(s)

EDR ID Number
EPA ID Number

ATLAS GARAGE (EXXON #-0512) (Continued)

U001840996

Zip Code: Not reported
Country Code: 001
Phone: (212) 865-3311
EMail: Not reported
Fax Number: Not reported
Modified By: TRANSLAT
Date Last Modified: 2004-03-04

Site Id: 21466
Affiliation Type: Emergency Contact
Company Name: EXXON COMPANY, USA
Contact Type: Not reported
Contact Name: EXXON COMPANY, U.S.A.
Address1: Not reported
Address2: Not reported
City: Not reported
State: NN
Zip Code: Not reported
Country Code: 001
Phone: (800) 992-3647
EMail: Not reported
Fax Number: Not reported
Modified By: TRANSLAT
Date Last Modified: 2004-03-04

Tank Info:

Tank Number: 001
Tank ID: 39048
Tank Status: Tank Converted to Non-Regulated Use
Material Name: Tank Converted to Non-Regulated Use
Capacity Gallons: 4000
Install Date: 12/01/1981
Date Tank Closed: 02/01/1995
Registered: True
Tank Location: Underground
Tank Type: Steel/carbon steel
Material Code: 0009
Common Name of Substance: Gasoline

Tightness Test Method: NN
Date Test: Not reported
Next Test Date: Not reported
Pipe Model: Not reported
Modified By: TRANSLAT
Last Modified: 04/14/2017

Equipment Records:

G00 - Tank Secondary Containment - None
A00 - Tank Internal Protection - None
B00 - Tank External Protection - None
C00 - Pipe Location - No Piping
D02 - Pipe Type - Galvanized Steel
F00 - Pipe External Protection - None
J01 - Dispenser - Pressurized Dispenser
H00 - Tank Leak Detection - None
I00 - Overfill - None

Map ID
Direction
Distance
Elevation

MAP FINDINGS

Site

Database(s)

EDR ID Number
EPA ID Number

ATLAS GARAGE (EXXON #-0512) (Continued)

U001840996

Tank Number: 002
Tank ID: 39049
Tank Status: Tank Converted to Non-Regulated Use
Material Name: Tank Converted to Non-Regulated Use
Capacity Gallons: 4000
Install Date: 12/01/1981
Date Tank Closed: 02/01/1995
Registered: True
Tank Location: Underground
Tank Type: Steel/carbon steel
Material Code: 0009
Common Name of Substance: Gasoline

Tightness Test Method: NN
Date Test: Not reported
Next Test Date: Not reported
Pipe Model: Not reported
Modified By: TRANSLAT
Last Modified: 04/14/2017

Equipment Records:

G00 - Tank Secondary Containment - None
B00 - Tank External Protection - None
C00 - Pipe Location - No Piping
D02 - Pipe Type - Galvanized Steel
F00 - Pipe External Protection - None
J01 - Dispenser - Pressurized Dispenser
H00 - Tank Leak Detection - None
I00 - Overfill - None
A00 - Tank Internal Protection - None

Tank Number: 003
Tank ID: 39050
Tank Status: Tank Converted to Non-Regulated Use
Material Name: Tank Converted to Non-Regulated Use
Capacity Gallons: 4000
Install Date: 12/01/1981
Date Tank Closed: 02/01/1995
Registered: True
Tank Location: Underground
Tank Type: Steel/carbon steel
Material Code: 0009
Common Name of Substance: Gasoline

Tightness Test Method: NN
Date Test: Not reported
Next Test Date: Not reported
Pipe Model: Not reported
Modified By: TRANSLAT
Last Modified: 04/14/2017

Equipment Records:

B00 - Tank External Protection - None
C00 - Pipe Location - No Piping
D02 - Pipe Type - Galvanized Steel
F00 - Pipe External Protection - None
J01 - Dispenser - Pressurized Dispenser

Map ID
Direction
Distance
Elevation

MAP FINDINGS

Site

Database(s)

EDR ID Number
EPA ID Number

ATLAS GARAGE (EXXON #-0512) (Continued)

U001840996

G00 - Tank Secondary Containment - None
A00 - Tank Internal Protection - None
H00 - Tank Leak Detection - None
I00 - Overfill - None

Tank Number: 004
Tank ID: 39051
Tank Status: Closed Prior to Micro Conversion, 03/91
Material Name: Closed Prior to Micro Conversion, 03/91
Capacity Gallons: 550
Install Date: Not reported
Date Tank Closed: Not reported
Registered: True
Tank Location: Underground
Tank Type: Steel/carbon steel
Material Code: 9999
Common Name of Substance: Other

Tightness Test Method: NN
Date Test: Not reported
Next Test Date: Not reported
Pipe Model: Not reported
Modified By: TRANSLAT
Last Modified: 04/14/2017

Equipment Records:

G00 - Tank Secondary Containment - None
B00 - Tank External Protection - None
C00 - Pipe Location - No Piping
F00 - Pipe External Protection - None
J01 - Dispenser - Pressurized Dispenser
A00 - Tank Internal Protection - None
D01 - Pipe Type - Steel/Carbon Steel/Iron
H00 - Tank Leak Detection - None
I00 - Overfill - None

Tank Number: 005
Tank ID: 39052
Tank Status: Closed Prior to Micro Conversion, 03/91
Material Name: Closed Prior to Micro Conversion, 03/91
Capacity Gallons: 550
Install Date: Not reported
Date Tank Closed: Not reported
Registered: True
Tank Location: Underground
Tank Type: Steel/carbon steel
Material Code: 9999
Common Name of Substance: Other

Tightness Test Method: NN
Date Test: Not reported
Next Test Date: Not reported
Pipe Model: Not reported
Modified By: TRANSLAT
Last Modified: 04/14/2017

Map ID
Direction
Distance
Elevation

MAP FINDINGS

Site

Database(s)

EDR ID Number
EPA ID Number

ATLAS GARAGE (EXXON #-0512) (Continued)

U001840996

Equipment Records:

G00 - Tank Secondary Containment - None
B00 - Tank External Protection - None
C00 - Pipe Location - No Piping
F00 - Pipe External Protection - None
J01 - Dispenser - Pressurized Dispenser
H00 - Tank Leak Detection - None
I00 - Overfill - None
A00 - Tank Internal Protection - None
D01 - Pipe Type - Steel/Carbon Steel/Iron

Tank Number: 006
Tank ID: 39053
Tank Status: Closed Prior to Micro Conversion, 03/91
Material Name: Closed Prior to Micro Conversion, 03/91
Capacity Gallons: 550
Install Date: Not reported
Date Tank Closed: Not reported
Registered: True
Tank Location: Underground
Tank Type: Steel/carbon steel
Material Code: 9999
Common Name of Substance: Other

Tightness Test Method: NN
Date Test: Not reported
Next Test Date: Not reported
Pipe Model: Not reported
Modified By: TRANSLAT
Last Modified: 04/14/2017

Equipment Records:

A00 - Tank Internal Protection - None
D01 - Pipe Type - Steel/Carbon Steel/Iron
G00 - Tank Secondary Containment - None
H00 - Tank Leak Detection - None
I00 - Overfill - None
B00 - Tank External Protection - None
C00 - Pipe Location - No Piping
F00 - Pipe External Protection - None
J01 - Dispenser - Pressurized Dispenser

Tank Number: 007
Tank ID: 39054
Tank Status: Closed Prior to Micro Conversion, 03/91
Material Name: Closed Prior to Micro Conversion, 03/91
Capacity Gallons: 550
Install Date: Not reported
Date Tank Closed: Not reported
Registered: True
Tank Location: Underground
Tank Type: Steel/carbon steel
Material Code: 9999
Common Name of Substance: Other

Map ID
Direction
Distance
Elevation

MAP FINDINGS

Site

Database(s)

EDR ID Number
EPA ID Number

ATLAS GARAGE (EXXON #-0512) (Continued)

U001840996

Tightness Test Method: NN
Date Test: Not reported
Next Test Date: Not reported
Pipe Model: Not reported
Modified By: TRANSLAT
Last Modified: 04/14/2017

Equipment Records:

G00 - Tank Secondary Containment - None
A00 - Tank Internal Protection - None
D01 - Pipe Type - Steel/Carbon Steel/Iron
B00 - Tank External Protection - None
C00 - Pipe Location - No Piping
F00 - Pipe External Protection - None
J01 - Dispenser - Pressurized Dispenser
H00 - Tank Leak Detection - None
I00 - Overfill - None

Tank Number: 008
Tank ID: 39055
Tank Status: Closed Prior to Micro Conversion, 03/91
Material Name: Closed Prior to Micro Conversion, 03/91
Capacity Gallons: 550
Install Date: Not reported
Date Tank Closed: Not reported
Registered: True
Tank Location: Underground
Tank Type: Steel/carbon steel
Material Code: 9999
Common Name of Substance: Other

Tightness Test Method: NN
Date Test: Not reported
Next Test Date: Not reported
Pipe Model: Not reported
Modified By: TRANSLAT
Last Modified: 04/14/2017

Equipment Records:

G00 - Tank Secondary Containment - None
F00 - Pipe External Protection - None
J01 - Dispenser - Pressurized Dispenser
B00 - Tank External Protection - None
C00 - Pipe Location - No Piping
H00 - Tank Leak Detection - None
I00 - Overfill - None
D01 - Pipe Type - Steel/Carbon Steel/Iron
A00 - Tank Internal Protection - None

Tank Number: 009
Tank ID: 39056
Tank Status: Closed Prior to Micro Conversion, 03/91
Material Name: Closed Prior to Micro Conversion, 03/91
Capacity Gallons: 550
Install Date: Not reported
Date Tank Closed: Not reported

Map ID
Direction
Distance
Elevation

MAP FINDINGS

Site

Database(s)

EDR ID Number
EPA ID Number

ATLAS GARAGE (EXXON #-0512) (Continued)

U001840996

Registered: True
Tank Location: Underground
Tank Type: Steel/carbon steel
Material Code: 9999
Common Name of Substance: Other

Tightness Test Method: NN
Date Test: Not reported
Next Test Date: Not reported
Pipe Model: Not reported
Modified By: TRANSLAT
Last Modified: 04/14/2017

Equipment Records:

A00 - Tank Internal Protection - None
D01 - Pipe Type - Steel/Carbon Steel/Iron
G00 - Tank Secondary Containment - None
B00 - Tank External Protection - None
C00 - Pipe Location - No Piping
F00 - Pipe External Protection - None
J01 - Dispenser - Pressurized Dispenser
H00 - Tank Leak Detection - None
I00 - Overfill - None

Tank Number: 010
Tank ID: 39057
Tank Status: Closed Prior to Micro Conversion, 03/91
Material Name: Closed Prior to Micro Conversion, 03/91
Capacity Gallons: 550
Install Date: Not reported
Date Tank Closed: Not reported
Registered: True
Tank Location: Underground
Tank Type: Steel/carbon steel
Material Code: 9999
Common Name of Substance: Other

Tightness Test Method: NN
Date Test: Not reported
Next Test Date: Not reported
Pipe Model: Not reported
Modified By: TRANSLAT
Last Modified: 04/14/2017

Equipment Records:

G00 - Tank Secondary Containment - None
A00 - Tank Internal Protection - None
D01 - Pipe Type - Steel/Carbon Steel/Iron
B00 - Tank External Protection - None
C00 - Pipe Location - No Piping
F00 - Pipe External Protection - None
J01 - Dispenser - Pressurized Dispenser
H00 - Tank Leak Detection - None
I00 - Overfill - None

Tank Number: 011

Map ID
Direction
Distance
Elevation

MAP FINDINGS

Site

Database(s)

EDR ID Number
EPA ID Number

ATLAS GARAGE (EXXON #-0512) (Continued)

U001840996

Tank ID: 39058
Tank Status: Closed Prior to Micro Conversion, 03/91
Material Name: Closed Prior to Micro Conversion, 03/91
Capacity Gallons: 550
Install Date: Not reported
Date Tank Closed: Not reported
Registered: True
Tank Location: Underground
Tank Type: Steel/carbon steel
Material Code: 9999
Common Name of Substance: Other

Tightness Test Method: NN
Date Test: Not reported
Next Test Date: Not reported
Pipe Model: Not reported
Modified By: TRANSLAT
Last Modified: 04/14/2017

Equipment Records:

G00 - Tank Secondary Containment - None
H00 - Tank Leak Detection - None
I00 - Overfill - None
B00 - Tank External Protection - None
C00 - Pipe Location - No Piping
F00 - Pipe External Protection - None
J01 - Dispenser - Pressurized Dispenser
A00 - Tank Internal Protection - None
D01 - Pipe Type - Steel/Carbon Steel/Iron

Tank Number: 012
Tank ID: 39059
Tank Status: Closed Prior to Micro Conversion, 03/91
Material Name: Closed Prior to Micro Conversion, 03/91
Capacity Gallons: 550
Install Date: Not reported
Date Tank Closed: Not reported
Registered: True
Tank Location: Underground
Tank Type: Steel/carbon steel
Material Code: 9999
Common Name of Substance: Other

Tightness Test Method: NN
Date Test: Not reported
Next Test Date: Not reported
Pipe Model: Not reported
Modified By: TRANSLAT
Last Modified: 04/14/2017

Equipment Records:

G00 - Tank Secondary Containment - None
B00 - Tank External Protection - None
C00 - Pipe Location - No Piping
F00 - Pipe External Protection - None
J01 - Dispenser - Pressurized Dispenser
H00 - Tank Leak Detection - None

Map ID
Direction
Distance
Elevation

MAP FINDINGS

Site

Database(s)

EDR ID Number
EPA ID Number

ATLAS GARAGE (EXXON #-0512) (Continued)

U001840996

I00 - Overfill - None
A00 - Tank Internal Protection - None
D01 - Pipe Type - Steel/Carbon Steel/Iron

Tank Number: 013
Tank ID: 39060
Tank Status: Closed Prior to Micro Conversion, 03/91
Material Name: Closed Prior to Micro Conversion, 03/91
Capacity Gallons: 550
Install Date: Not reported
Date Tank Closed: Not reported
Registered: True
Tank Location: Underground
Tank Type: Steel/carbon steel
Material Code: 9999
Common Name of Substance: Other

Tightness Test Method: NN
Date Test: Not reported
Next Test Date: Not reported
Pipe Model: Not reported
Modified By: TRANSLAT
Last Modified: 04/14/2017

Equipment Records:

G00 - Tank Secondary Containment - None
H00 - Tank Leak Detection - None
I00 - Overfill - None
J01 - Dispenser - Pressurized Dispenser
B00 - Tank External Protection - None
C00 - Pipe Location - No Piping
F00 - Pipe External Protection - None
A00 - Tank Internal Protection - None
D01 - Pipe Type - Steel/Carbon Steel/Iron

Tank Number: 014
Tank ID: 39061
Tank Status: Closed Prior to Micro Conversion, 03/91
Material Name: Closed Prior to Micro Conversion, 03/91
Capacity Gallons: 550
Install Date: Not reported
Date Tank Closed: Not reported
Registered: True
Tank Location: Underground
Tank Type: Steel/carbon steel
Material Code: 9999
Common Name of Substance: Other

Tightness Test Method: NN
Date Test: Not reported
Next Test Date: Not reported
Pipe Model: Not reported
Modified By: TRANSLAT
Last Modified: 04/14/2017

Equipment Records:

Map ID
Direction
Distance
Elevation

MAP FINDINGS

Site

Database(s)

EDR ID Number
EPA ID Number

ATLAS GARAGE (EXXON #-0512) (Continued)

U001840996

- B00 - Tank External Protection - None
- C00 - Pipe Location - No Piping
- F00 - Pipe External Protection - None
- J01 - Dispenser - Pressurized Dispenser
- H00 - Tank Leak Detection - None
- I00 - Overfill - None
- A00 - Tank Internal Protection - None
- D01 - Pipe Type - Steel/Carbon Steel/Iron
- G00 - Tank Secondary Containment - None

Tank Number: 015
 Tank ID: 39062
 Tank Status: Closed Prior to Micro Conversion, 03/91
 Material Name: Closed Prior to Micro Conversion, 03/91
 Capacity Gallons: 550
 Install Date: Not reported
 Date Tank Closed: Not reported
 Registered: True
 Tank Location: Underground
 Tank Type: Steel/carbon steel
 Material Code: 9999
 Common Name of Substance: Other

Tightness Test Method: NN
 Date Test: Not reported
 Next Test Date: Not reported
 Pipe Model: Not reported
 Modified By: TRANSLAT
 Last Modified: 04/14/2017

Equipment Records:

- A00 - Tank Internal Protection - None
- D01 - Pipe Type - Steel/Carbon Steel/Iron
- H00 - Tank Leak Detection - None
- I00 - Overfill - None
- B00 - Tank External Protection - None
- C00 - Pipe Location - No Piping
- F00 - Pipe External Protection - None
- J01 - Dispenser - Pressurized Dispenser
- G00 - Tank Secondary Containment - None

B63
NW
< 1/8
0.072 mi.
379 ft.

303 W. 96TH ST. 0
303 W. 96TH ST.
NYC, NY
Site 20 of 26 in cluster B

NY LTANKS S100494820
N/A

Relative:
Lower

LTANKS:

Site ID: 190670
 Spill Number/Closed Date: 9213405 / 1993-04-12
 Spill Date: 1993-03-03
 Spill Cause: Tank Test Failure
 Spill Source: Gasoline Station or other PBS Facility
 Spill Class: Known release with minimal potential for fire or hazard. DEC Response.
 Willing Responsible Party. Corrective action taken.
 Cleanup Ceased: 1993-04-12
 Cleanup Meets Standard: True

Actual:
46 ft.

Map ID
Direction
Distance
Elevation

MAP FINDINGS

Site

Database(s)

EDR ID Number
EPA ID Number

303 W. 96TH ST. 0 (Continued)

S100494820

SWIS: 3101
Investigator: O'DOWD
Referred To: Not reported
Reported to Dept: 1993-03-04
CID: Not reported
Water Affected: Not reported
Spill Notifier: Responsible Party
Last Inspection: Not reported
Recommended Penalty: False
UST Involvement: True
Remediation Phase: 0
Date Entered In Computer: 1993-03-09
Spill Record Last Update: 1993-04-26
Spiller Name: Not reported
Spiller Company: EXXON
Spiller Address: 303 W. 96TH ST.
Spiller City,St,Zip: NEW YORK, NY
Spiller County: 001
Spiller Contact: Not reported
Spiller Phone: Not reported
Spiller Extention: Not reported
DEC Region: 2
DER Facility ID: 275007
DEC Memo: ""
Remarks: "SYSTEM VALVE ON GATE LINE LEAKING-FIRE MARSHALL ON SITE DURING LINE TEST-LINE SHUT DOWN PENDING REPAIR-CROMP CO. WILL BE THERE TO FIX LINE TOMORROW-ANY GUEST CALL TOMORROW 215-646-3161 CROMP CO."

Material:

Site ID: 190670
Operable Unit ID: 980590
Operable Unit: 01
Material ID: 403197
Material Code: 0009
Material Name: gasoline
Case No.: Not reported
Material FA: Petroleum
Quantity: -1.00
Units: Not reported
Recovered: .00
Resource Affected: Not reported
Oxygenate: Not reported

Tank Test:

Site ID: 190670
Spill Tank Test: 1541238
Tank Number: Not reported
Tank Size: 0
Test Method: 00
Leak Rate: .00
Gross Fail: Not reported
Modified By: Spills
Last Modified: Not reported
Test Method: Unknown

Map ID
 Direction
 Distance
 Elevation

MAP FINDINGS

EDR ID Number
 EPA ID Number

**B64
 NW
 < 1/8
 0.072 mi.
 379 ft.**

**EXXON STATION 30512
 303 WEST 96TH STREET
 MANHATTAN, NY
 Site 21 of 26 in cluster B**

**NY LTANKS S104501060
 N/A**

**Relative:
 Lower**

LTANKS:

**Actual:
 46 ft.**

Site ID: 180999
 Spill Number/Closed Date: 9512185 / 2006-05-23
 Spill Date: 1995-12-28
 Spill Cause: Tank Failure
 Spill Source: Gasoline Station or other PBS Facility
 Spill Class: Known release that creates a file or hazard. DEC Response. Willing Responsible Party. Corrective action taken.
 Cleanup Ceased: Not reported
 Cleanup Meets Standard: False
 SWIS: 3101
 Investigator: JTPECK
 Referred To: INSPECT & CLOSE OUT
 Reported to Dept: 1995-12-28
 CID: 216
 Water Affected: Not reported
 Spill Notifier: Local Agency
 Last Inspection: Not reported
 Recommended Penalty: False
 UST Involvement: True
 Remediation Phase: 0
 Date Entered In Computer: 1995-12-28
 Spill Record Last Update: 2006-05-23
 Spiller Name: PARTICK LAM
 Spiller Company: EXXON
 Spiller Address: 1400 OLD COUNTRY RD
 Spiller City,St,Zip: WESTBURY, NY 11590
 Spiller County: 001
 Spiller Contact: MARTIN IGEL
 Spiller Phone: (212) 865-3311
 Spiller Extention: Not reported
 DEC Region: 2
 DER Facility ID: 151815
 DEC Memo: "Prior to Sept, 2004 data translation this spill Lead_DEC Field was CAMP This spill site has been transferred from DEC Sigona to Remedial Bureau B, on August 4, 2003. On May 2, 2006, Mr J Peck visited 303 West 96 th St. NYC. Mr Messina of EM, Mr Mooney of GSC/K and Mr Igel, the current operator/owner. were also present. Although there have been some BTEX constituent concentrations reported since the underground tank and soil removal action that occurred in 1996, the general trend for BTEX constituent concentrations has been downward since then. The ownership and operation of the subjet station was tranferred from EM to Mr Igel in June of 1996. all previous EM SNs were either closed of consolidated under the above EM SN. All underground storage tanks listed under PBS No. 2480762 have been removed or closed. All current underground storage tanks are listed under PBS No. 2188891 with the new owner operator. There are no open spill Nos associated with the new owner/operator. "

Remarks:

"CALLER REP FOR EXXON AND THEY WERE DOING SOIL BORINGS AND THEY BELIEVE THEY HAVE CONTAMINATION THEY WILL HAVE LAB TESTING DONE THIS IS AN ACTIVE GAS STATION AT THIS TIME "

Map ID
Direction
Distance
Elevation

MAP FINDINGS

Site

Database(s)

EDR ID Number
EPA ID Number

EXXON STATION 30512 (Continued)

S104501060

Material:
Site ID: 180999
Operable Unit ID: 1026411
Operable Unit: 01
Material ID: 359496
Material Code: 0009
Material Name: gasoline
Case No.: Not reported
Material FA: Petroleum
Quantity: .00
Units: Gallons
Recovered: .00
Resource Affected: Not reported
Oxygenate: Not reported

Tank Test:

E65
WSW
< 1/8
0.072 mi.
381 ft.

711 WEST END AVE. LLC
711 WEST END AVENUE
NEW YORK, NY 10025

NY UST **U003127574**
N/A

Site 5 of 16 in cluster E

Relative:
Lower

UST:
Id/Status: 2-096628 / Active
Program Type: PBS
Region: STATE
DEC Region: 2
Expiration Date: 10/01/2016
UTM X: 586593.46389
UTM Y: 4516441.49216
Site Type: Apartment Building/Office Building

Actual:
59 ft.

Affiliation Records:
Site Id: 2745
Affiliation Type: Facility Owner
Company Name: 711 WEST END AVE LLC
Contact Type: DIR OF MAINT
Contact Name: PETER LEHR
Address1: 711 WEST END AVE.
Address2: Not reported
City: NEW YORK
State: NY
Zip Code: 10025
Country Code: 001
Phone: (516) 876-4800
EMail: Not reported
Fax Number: Not reported
Modified By: BVCAMPBE
Date Last Modified: 2011-07-20

Site Id: 2745
Affiliation Type: Mail Contact
Company Name: 711 WEST END AVE. LLC
Contact Type: Not reported
Contact Name: PETER LEHR

Map ID
Direction
Distance
Elevation

MAP FINDINGS

Site

Database(s)

EDR ID Number
EPA ID Number

711 WEST END AVE. LLC (Continued)

U003127574

Address1: C/O KALED MGMT CORP
Address2: 7001 BRUSH HOLLOW ROAD
City: WESTBURY
State: NY
Zip Code: 11590
Country Code: 001
Phone: (516) 876-4800
EMail: Not reported
Fax Number: Not reported
Modified By: TRANSLAT
Date Last Modified: 2004-03-04

Site Id: 2745
Affiliation Type: Facility Operator
Company Name: 711 WEST END AVE. LLC
Contact Type: Not reported
Contact Name: JACK CURANOVIC
Address1: Not reported
Address2: Not reported
City: Not reported
State: NN
Zip Code: Not reported
Country Code: 001
Phone: (212) 865-2547
EMail: Not reported
Fax Number: Not reported
Modified By: TRANSLAT
Date Last Modified: 2004-03-04

Site Id: 2745
Affiliation Type: Emergency Contact
Company Name: 711 WEST END AVE LLC
Contact Type: Not reported
Contact Name: PETER LEHR
Address1: Not reported
Address2: Not reported
City: Not reported
State: NN
Zip Code: Not reported
Country Code: 001
Phone: (718) 830-5082
EMail: Not reported
Fax Number: Not reported
Modified By: TRANSLAT
Date Last Modified: 2004-03-04

Tank Info:

Tank Number: 001
Tank ID: 5108
Tank Status: In Service
Material Name: In Service
Capacity Gallons: 10000
Install Date: 01/01/1952
Date Tank Closed: Not reported
Registered: True
Tank Location: Underground

Map ID
Direction
Distance
Elevation

MAP FINDINGS

Site

Database(s)

EDR ID Number
EPA ID Number

711 WEST END AVE. LLC (Continued)

U003127574

Tank Type: Steel/carbon steel
Material Code: 0003
Common Name of Substance: #6 Fuel Oil (On-Site Consumption)

Tightness Test Method: NN
Date Test: Not reported
Next Test Date: Not reported
Pipe Model: Not reported
Modified By: TRANSLAT
Last Modified: 04/14/2017

Equipment Records:

I04 - Overfill - Product Level Gauge (A/G)
F06 - Pipe External Protection - Wrapped
G00 - Tank Secondary Containment - None
J02 - Dispenser - Suction Dispenser
H00 - Tank Leak Detection - None
L09 - Piping Leak Detection - Exempt Suction Piping
B00 - Tank External Protection - None
C00 - Pipe Location - No Piping
A00 - Tank Internal Protection - None
D01 - Pipe Type - Steel/Carbon Steel/Iron

G66
NNE
< 1/8
0.074 mi.
391 ft.

251 WEST 97 STREET
251 WEST 97TH STREET
NEW YORK, NY 10025

NY AST **A100183478**
N/A

Site 1 of 21 in cluster G

Relative:
Higher

AST:

Region: STATE
DEC Region: 2
Site Status: Unregulated/Closed
Facility Id: 2-606909
Program Type: PBS
UTM X: 586749.71276
UTM Y: 4516571.89011
Expiration Date: N/A
Site Type: Apartment Building/Office Building

Actual:
70 ft.

Affiliation Records:

Site Id: 28764
Affiliation Type: Mail Contact
Company Name: 251 W 97 ST ASSOC
Contact Type: Not reported
Contact Name: ABRAHAM BORG
Address1: 310 WEST 93RD STREET
Address2: Not reported
City: NEW YORK
State: NY
Zip Code: 10025
Country Code: 001
Phone: (212) 865-9670
EMail: Not reported
Fax Number: Not reported
Modified By: NRLOMBAR
Date Last Modified: 2010-01-14

Site Id: 28764

Map ID
Direction
Distance
Elevation

MAP FINDINGS

Site

Database(s)

EDR ID Number
EPA ID Number

251 WEST 97 STREET (Continued)

A100183478

Affiliation Type: Facility Operator
Company Name: 251 WEST 97 STREET
Contact Type: Not reported
Contact Name: ABRAHAM BORG
Address1: Not reported
Address2: Not reported
City: Not reported
State: NN
Zip Code: Not reported
Country Code: 001
Phone: (212) 865-9670
EMail: Not reported
Fax Number: Not reported
Modified By: TRANSLAT
Date Last Modified: 2004-03-04

Site Id: 28764
Affiliation Type: Emergency Contact
Company Name: ABRAHAM BORG
Contact Type: Not reported
Contact Name: OSMAN FLAMBWAY
Address1: Not reported
Address2: Not reported
City: Not reported
State: NN
Zip Code: Not reported
Country Code: 999
Phone: (917) 750-4192
EMail: Not reported
Fax Number: Not reported
Modified By: NRLOMBAR
Date Last Modified: 2010-01-14

Site Id: 28764
Affiliation Type: Facility Owner
Company Name: ABRAHAM BORG
Contact Type: OWNER
Contact Name: ABRAHAM BORG
Address1: 310 WEST 93RD STREET
Address2: Not reported
City: NEW YORK
State: NY
Zip Code: 10025
Country Code: 001
Phone: (212) 865-9670
EMail: Not reported
Fax Number: Not reported
Modified By: NRLOMBAR
Date Last Modified: 2010-01-14

Tank Info:

Tank Number: 1
Tank Id: 62026
Material Code: 0001
Common Name of Substance: #2 Fuel Oil (On-Site Consumption)

Map ID
 Direction
 Distance
 Elevation

MAP FINDINGS

Site

Database(s)

EDR ID Number
 EPA ID Number

251 WEST 97 STREET (Continued)

A100183478

Equipment Records:

B05 - Tank External Protection - Jacketed
 G00 - Tank Secondary Containment - None
 J02 - Dispenser - Suction Dispenser
 C01 - Pipe Location - Aboveground
 I04 - Overfill - Product Level Gauge (A/G)
 F00 - Pipe External Protection - None
 H00 - Tank Leak Detection - None
 L09 - Piping Leak Detection - Exempt Suction Piping
 A00 - Tank Internal Protection - None
 D01 - Pipe Type - Steel/Carbon Steel/Iron

Tank Location: 1
 Tank Type: Steel/Carbon Steel/Iron
 Tank Status: Closed - In Place
 Pipe Model: Not reported
 Install Date: Not reported
 Capacity Gallons: 2000
 Tightness Test Method: NN
 Date Test: Not reported
 Next Test Date: Not reported
 Date Tank Closed: 12/09/2009
 Register: True
 Modified By: NRLOMBAR
 Last Modified: 04/14/2017
 Material Name: Not reported

D67
SSE
 < 1/8
 0.075 mi.
 397 ft.

NEWTON HOTEL
2528 BROADWAY
NEW YORK, NY 10025
 Site 3 of 9 in cluster D

NY AST **A100295266**
N/A

Relative:
Higher

AST:
 Region: STATE
 DEC Region: 2
 Site Status: Active
 Facility Id: 2-608651
 Program Type: PBS
 UTM X: 586697.02712
 UTM Y: 4516351.77914
 Expiration Date: 03/20/2008
 Site Type: Apartment Building/Office Building

Actual:
83 ft.

Affiliation Records:
 Site Id: 30503
 Affiliation Type: Facility Owner
 Company Name: NEWTON HOTEL CORP.
 Contact Type: Not reported
 Contact Name: Not reported
 Address1: 2528 BROADWAY
 Address2: Not reported
 City: NEW YORK
 State: NY
 Zip Code: 10025
 Country Code: 001
 Phone: (212) 678-6500
 EMail: Not reported
 Fax Number: Not reported

Map ID
Direction
Distance
Elevation

MAP FINDINGS

Site

Database(s)

EDR ID Number
EPA ID Number

NEWTON HOTEL (Continued)

A100295266

Modified By: TRANSLAT
Date Last Modified: 2004-03-04

Site Id: 30503
Affiliation Type: Mail Contact
Company Name: NEWTON HOTEL
Contact Type: Not reported
Contact Name: MR. ARIF KHAN
Address1: 2528 BROADWAY
Address2: Not reported
City: NEW YORK
State: NY
Zip Code: 10025
Country Code: 001
Phone: (212) 678-6500
EMail: Not reported
Fax Number: Not reported
Modified By: TRANSLAT
Date Last Modified: 2004-03-04

Site Id: 30503
Affiliation Type: Facility Operator
Company Name: NEWTON HOTEL
Contact Type: Not reported
Contact Name: JAY DOMB
Address1: Not reported
Address2: Not reported
City: Not reported
State: NN
Zip Code: Not reported
Country Code: 001
Phone: (212) 678-6500
EMail: Not reported
Fax Number: Not reported
Modified By: TRANSLAT
Date Last Modified: 2004-03-04

Site Id: 30503
Affiliation Type: Emergency Contact
Company Name: NEWTON HOTEL CORP.
Contact Type: Not reported
Contact Name: MR. ARIF KHAN
Address1: Not reported
Address2: Not reported
City: Not reported
State: NN
Zip Code: Not reported
Country Code: 001
Phone: (212) 678-6500
EMail: Not reported
Fax Number: Not reported
Modified By: TRANSLAT
Date Last Modified: 2004-03-04

Tank Info:

Tank Number: 001

Map ID
 Direction
 Distance
 Elevation

MAP FINDINGS

Site

Database(s)

EDR ID Number
 EPA ID Number

NEWTON HOTEL (Continued)

A100295266

Tank Id: 65443
 Material Code: 0001
 Common Name of Substance: #2 Fuel Oil (On-Site Consumption)

Equipment Records:

C01 - Pipe Location - Aboveground
 I04 - Overfill - Product Level Gauge (A/G)
 G03 - Tank Secondary Containment - Vault (w/o access)
 H00 - Tank Leak Detection - None
 L09 - Piping Leak Detection - Exempt Suction Piping
 A00 - Tank Internal Protection - None
 B01 - Tank External Protection - Painted/Asphalt Coating
 D01 - Pipe Type - Steel/Carbon Steel/Iron
 F01 - Pipe External Protection - Painted/Asphalt Coating
 J02 - Dispenser - Suction Dispenser

Tank Location: 1
 Tank Type: Steel/Carbon Steel/Iron
 Tank Status: In Service
 Pipe Model: Not reported
 Install Date: Not reported
 Capacity Gallons: 5000
 Tightness Test Method: NN
 Date Test: Not reported
 Next Test Date: Not reported
 Date Tank Closed: Not reported
 Register: True
 Modified By: TRANSLAT
 Last Modified: 04/14/2017
 Material Name: Not reported

D68
SSE
 < 1/8
 0.075 mi.
 397 ft.

MAXENE YORK INC
2528 BROADWAY
NEW YORK, NY 10025
 Site 4 of 9 in cluster D

EDR Hist Cleaner 1020037406
N/A

Relative:
Higher

EDR Hist Cleaner

Actual:
83 ft.

Year:	Name:	Type:
2009	MAXENE YORK INC	Drycleaning Plants, Except Rugs, NEC
2010	MAXENE YORK INC	Drycleaning Plants, Except Rugs, NEC
2011	MAXENE YORK INC	Drycleaning Plants, Except Rugs, NEC
2012	MAXENE YORK INC	Drycleaning Plants, Except Rugs, NEC
2013	MAXENE YORK INC	Drycleaning Plants, Except Rugs, NEC
2014	MAXENE YORK INC	Drycleaning Plants, Except Rugs, NEC

Map ID
 Direction
 Distance
 Elevation

MAP FINDINGS

Site

Database(s)

EDR ID Number
 EPA ID Number

D69
SSE
< 1/8
0.075 mi.
397 ft.

HOTEL
2528 BROADWAY
MANHATTAN, NY

Site 5 of 9 in cluster D

NY Spills **S102555965**
N/A

Relative:
Higher

SPILLS:

Facility ID: 9700439
 Facility Type: ER
 DER Facility ID: 186648
 Site ID: 226109
 DEC Region: 2
 Spill Date: 1997-04-09
 Spill Number/Closed Date: 9700439 / 2016-03-31
 Spill Cause: Unknown
 Spill Class: Known release with minimal potential for fire or hazard. DEC Response. Willing Responsible Party. Corrective action taken.

Actual:
83 ft.

SWIS: 3101
 Investigator: SXMAHAT
 Referred To: Not reported
 Reported to Dept: 1997-04-09
 CID: 311
 Water Affected: Not reported
 Spill Source: Commercial/Industrial
 Spill Notifier: Other
 Cleanup Ceased: Not reported
 Cleanup Meets Std: False
 Last Inspection: Not reported
 Recommended Penalty: False
 UST Trust: False
 Remediation Phase: 0
 Date Entered In Computer: 1997-04-09
 Spill Record Last Update: 2016-03-31
 Spiller Name: SAME
 Spiller Company: NEWTON HOTEL
 Spiller Address: 2528 BROADWAY
 Spiller City,St,Zip: MANHATTEN, NY
 Spiller Company: 001
 Contact Name: MR RODRIGUEZ
 Contact Phone: (212) 374-5500
 DEC Memo: "Prior to Sept, 2004 data translation this spill Lead_DEC Field was M TIBBE 8/15/05 - Haggerty - spoke with Rene Lewis of AI Eastmond (718)-378-7000, he will send documents when they are located 12/14/2005: Reviewed the records. R2 issued letter on 6/2/97 for taking immediate remedial action. Letter dated 6/23/97 by the representative of hotel Newton stete that they hired ABC Tank company to do the necessary clean up work. No further records are available. (Sadique) 01/09/2006: Talked to Asstt. Manager Charls (212 678 6500). Asked for Jamshed Saeed, he is no longer working there. Mr. Charls informed that all the clean up work has completed long time ago. He is looking for the records and will call me back soon. (Sadique). 02/14/2006: Certified mail sent to Manager, Hotel Newton on 02/13/2006. (Sadique) 02/27/2006: One page reply dated Feb 20, 2006 received from Mr. Jay Domb, Managing Agent of Hotel Newton. The reply was signed by a Notary Public. Reviewing the reply. (Sadique) 4/17/2006: According to the documents available in the file, the reply sent by Mr. Jay Domb is not acceptable. Need to write a letter with the supporting documents to Mr. Jay Domb. Also site visit recommended. (Sadique) 3/31/09 - Austin - Transferred from Needs

Map ID
Direction
Distance
Elevation

MAP FINDINGS

Site

Database(s)

EDR ID Number
EPA ID Number

HOTEL (Continued)

S102555965

Reassignment to Rahman for further work to remeidate and close - end 05/24/11 Ted Yen (917)584-6299 will make a site inspection and investigation effort on behalf of a potential buyer as a closure initiative.(sr) 5/30/14 - Austin - Spill transferred from Rahman to Mahat for record review and site visit - end 11/14/14: Mahat e/c : An email was sent out to Mr. Yen (ted.yen1@verizon.net) inquiring about the spill closure report. 11/16/14: Mahat e/c : An email was received from the Mr. Yen including picture. The soil samples were not supplied. Mr. Yen is reaching out to the lab in order to find the laboratory result. 3/31/16: Mahat Impacted soil were removed and post picture were provided. Post soil samples were not provided. Based on the email, phone and pictures, the spill case will be closed on NYSDEC Spill database administratively. "

Remarks:

"CALLER STATES THAT THEY PUMPED APPROX 1000 GALLONS OF #6 OUT OF A TANK IN THE BASEMENT OF THE HOTEL. TANK WAS SUPPOSE TO NOT BE IN USE AS OF 1991. PRODUCT WAS PUMPED FROM ON TOP OF SAND THAT WAS DISCOVERED IN THE TANK. PRODUCT IS IN SOIL."

Material:

Site ID: 226109
Operable Unit ID: 1046744
Operable Unit: 01
Material ID: 337037
Material Code: 0003A
Material Name: #6 fuel oil
Case No.: Not reported
Material FA: Petroleum
Quantity: .00
Units: Gallons
Recovered: .00
Resource Affected: Not reported
Oxygenate: Not reported

Tank Test:

Facility ID: 9700280
Facility Type: ER
DER Facility ID: 186648
Site ID: 226107
DEC Region: 2
Spill Date: 1997-04-05
Spill Number/Closed Date: 9700280 / 2003-03-20
Spill Cause: Unknown
Spill Class: Known release with minimal potential for fire or hazard. DEC Response. Willing Responsible Party. Corrective action taken.
SWIS: 3101
Investigator: GUTIERREZ
Referred To: Not reported
Reported to Dept: 1997-04-05
CID: 370
Water Affected: Not reported
Spill Source: Unknown
Spill Notifier: Other
Cleanup Ceased: Not reported
Cleanup Meets Std: False
Last Inspection: Not reported

Map ID
Direction
Distance
Elevation

MAP FINDINGS

Site

Database(s)

EDR ID Number
EPA ID Number

HOTEL (Continued)

S102555965

Recommended Penalty: False
UST Trust: False
Remediation Phase: 0
Date Entered In Computer: 1997-04-05
Spill Record Last Update: 2003-03-20
Spiller Name: MR RODRIGUEZ
Spiller Company: Not reported
Spiller Address: 2528 BROADWAY
Spiller City,St,Zip: MANHATTEN, NY
Spiller Company: 001
Contact Name: MR RODRIGUEZ
Contact Phone: (212) 374-5500
DEC Memo: ""
Remarks: "DEP CALLING HAD VERY LITTLE INFORMATION UNKNOWN AMOUNT OF UNKNOWN PETROLEUM POSSIBLY #6 OIL AT UNKNOWN HOTEL AT ABOVE ADDRESS CONTACT ABOVE MR RODRIGUEZ FOR MORE INFO"

Material:

Site ID: 226107
Operable Unit ID: 1043093
Operable Unit: 01
Material ID: 336894
Material Code: 0066A
Material Name: unknown petroleum
Case No.: Not reported
Material FA: Petroleum
Quantity: .00
Units: Gallons
Recovered: .00
Resource Affected: Not reported
Oxygenate: Not reported

Tank Test:

Facility ID: 9700281
Facility Type: ER
DER Facility ID: 186648
Site ID: 226108
DEC Region: 2
Spill Date: 1997-04-05
Spill Number/Closed Date: 9700281 / 2003-03-20
Spill Cause: Unknown
Spill Class: Known release with minimal potential for fire or hazard. DEC Response. Willing Responsible Party. Corrective action taken.
SWIS: 3101
Investigator: GUTIERREZ
Referred To: Not reported
Reported to Dept: 1997-04-05
CID: 257
Water Affected: Not reported
Spill Source: Unknown
Spill Notifier: Fire Department
Cleanup Ceased: Not reported
Cleanup Meets Std: False
Last Inspection: Not reported
Recommended Penalty: False

Map ID
Direction
Distance
Elevation

MAP FINDINGS

Site

Database(s)

EDR ID Number
EPA ID Number

HOTEL (Continued)

S102555965

UST Trust: False
Remediation Phase: 0
Date Entered In Computer: 1997-04-05
Spill Record Last Update: 2003-03-20
Spiller Name: Not reported
Spiller Company: UNKNOWN
Spiller Address: Not reported
Spiller City,St,Zip: NY
Spiller Company: 999
Contact Name: NONE
Contact Phone: Not reported
DEC Memo: ""
Remarks: "COMING THROUGH THE BASEMENT WALL LOOKS LIKE IT MIGHT BE A OLD UNDERGROUND TANK"

Material:

Site ID: 226108
Operable Unit ID: 1046670
Operable Unit: 01
Material ID: 336895
Material Code: 0066A
Material Name: unknown petroleum
Case No.: Not reported
Material FA: Petroleum
Quantity: .00
Units: Gallons
Recovered: .00
Resource Affected: Not reported
Oxygenate: Not reported

Tank Test:

G70
NE
< 1/8
0.076 mi.
400 ft.

97TH STREET CLEANERS
241 WEST 97TH STREET
NEW YORK, NY 10025
Site 2 of 21 in cluster G

NY LTANKS **S110245803**
NY DRYCLEANERS **N/A**

Relative:
Higher

LTANKS:
Site ID: 367849
Spill Number/Closed Date: 0604801 / 2006-07-31
Spill Date: 2006-07-28
Spill Cause: Tank Overfill
Spill Source: Institutional, Educational, Gov., Other
Spill Class: Known release with minimal potential for fire or hazard. DEC Response. Willing Responsible Party. Corrective action taken.
Cleanup Ceased: Not reported
Cleanup Meets Standard: False
SWIS: 3101
Investigator: SMSANGES
Referred To: Not reported
Reported to Dept: 2006-07-28
CID: 444
Water Affected: Not reported
Spill Notifier: Other
Last Inspection: Not reported
Recommended Penalty: Not reported

Actual:
71 ft.

Map ID
Direction
Distance
Elevation

MAP FINDINGS

Site

Database(s)

EDR ID Number
EPA ID Number

97TH STREET CLEANERS (Continued)

S110245803

UST Involvement: Not reported
Remediation Phase: 0
Date Entered In Computer: 2006-07-28
Spill Record Last Update: 2006-07-31
Spiller Name: SUPER
Spiller Company: APART
Spiller Address: 241 WEST 97TH STREET
Spiller City,St,Zip: NEW YORK, NY
Spiller County: 001
Spiller Contact: SUPER
Spiller Phone: (212) 865-5858
Spiller Extention: Not reported
DEC Region: 2
DER Facility ID: 317816
DEC Memo: "minor spill on sidewalk - all cleaned"
Remarks: "ON SIDEWALK- UNKNOWN WHAT OCCURED, ALL CONATINED AND BEING CLEANED"

Material:

Site ID: 367849
Operable Unit ID: 1125751
Operable Unit: 01
Material ID: 2115276
Material Code: 0003A
Material Name: #6 fuel oil
Case No.: Not reported
Material FA: Petroleum
Quantity: 5.00
Units: Gallons
Recovered: .00
Resource Affected: Not reported
Oxygenate: Not reported

Tank Test:

DRYCLEANERS:

Facility ID: 2-6202-01568
Phone Number: 212-316-2447
Region: Not reported
Registration Effective Date: 5/15/2000 08:53:13:556
Inspection Date: 09DEC2
Install Date: 00/09
Drop Shop: Y
Shutdown: Not reported
Alternate Solvent: Not reported
Current Business: Not reported

MAP FINDINGS

Map ID Direction Distance Elevation		Database(s)	EDR ID Number EPA ID Number
--	--	-------------	--------------------------------

G71 NE < 1/8 0.076 mi. 400 ft.	APARTMENT BLDG 241 W 97TH ST NEW YORK, NY Site 3 of 21 in cluster G	NY Spills	1010198996 N/A
--	---	------------------	---------------------------

**Relative:
Higher**

SPILLS:

Facility ID:	0710081
Facility Type:	ER
DER Facility ID:	340935
Site ID:	391298
DEC Region:	2
Spill Date:	2007-12-21
Spill Number/Closed Date:	0710081 / 2007-12-21
Spill Cause:	Human Error
Spill Class:	Known release that creates potential for fire or hazard. DEC Response. Willing Responsible Party. Corrective action taken.

**Actual:
71 ft.**

SWIS:

Investigator:	rvketani
Referred To:	Not reported
Reported to Dept:	2007-12-21
CID:	71
Water Affected:	Not reported
Spill Source:	Private Dwelling
Spill Notifier:	Affected Persons
Cleanup Ceased:	Not reported
Cleanup Meets Std:	False
Last Inspection:	Not reported
Recommended Penalty:	False
UST Trust:	Not reported
Remediation Phase:	0
Date Entered In Computer:	2007-12-21
Spill Record Last Update:	2008-04-08
Spiller Name:	Not reported
Spiller Company:	HESS OIL COMPANY
Spiller Address:	238 W FORT LEE RD
Spiller City,St,Zip:	BAGOTA, NY
Spiller Company:	001
Contact Name:	JOHN EMMS
Contact Phone:	(201) 489-5100
DEC Memo:	"12/21/07 Falvey: Called John Emms of Hess (201)489-5100. He said the cause was either a failed gauge or an overfill. He was unsure. He said that I should call Steve King of Hess for more information. Steve King's phone number (732)750-6707. Steve King told me the following: the spill was caused by an overfill of a 10,000 gallon tank. There are 2 tanks at the location and the wrong tank was filled and #6 oil came out of the vent pipe and into the street. There was no release inside the building. The spill is under control. Eastmond & Sons is at the location cleaning up. Speedi-dri was placed and NYCDOS placed sand to control the spill. The material is solidified. Power wash contractor should be there soon. NYPD blocked off the street to vehicular traffic. There was no PBS registration found for the address provided in the spill report. Mr. King has no knowledge if the tank(s) are registered. He did say there is another entrance to the building on 98th Street (PBS may be registered under that address) but he did not have an address for that entrance. R. Ketani is on-route to location. I called NYCDEP and hazmat unit was already notified DEP reference number is 1800558. 12/21/07 - Raphael Ketani. I made a site visit. There was a big black area of about 15' by 12'.

Map ID
Direction
Distance
Elevation

MAP FINDINGS

Site

Database(s)

EDR ID Number
EPA ID Number

APARTMENT BLDG (Continued)

1010198996

This was all #6 oil and extended out to the curb. From there, the oil had run down the street along the edge of the curb to two sewer gratings at the corner of West 97 Street and West End Avenue. The first sewer grating was full of ice and I couldn't see any oil in it. Though it looked like the oil had reached the grating, but as a very thin film. The second sewer was completely unaffected by the spill. The oil had jelled on the street due to the near freezing temperatures. I took many pictures. A.L. Eastmond was there with 2 crews and they were putting down sand and Speedi Dri. They were scooping up the oil with shovels. A very long tanker truck was on site from Eastmond. Two power washer equipped trucks were also on site. I met Eric Sutphen (732) 750-6637 of HESS. He is the Senior Technical Service Representative. He explained that as soon as most of the loose oil is picked up by Eastmond, then his crews will start power washing. He said that DEP had been called. Next, I met the assistant super. for the building. Herman Delerme (212) 666-7774 said that he is in charge of 241 W. 97 Street, but he also does work for the associated building that is back to back his. This other building is 240 W. 98 Street. He showed me the boiler room for 241 w. 97 Street. It was free of oil with no odors. Then he showed me the two tank rooms. The 8000 gal. tank was under 241 W. 97 Street and the 10,000 gal. tank was under 240 W. 98 Street. You could walk completely around both tanks and both rooms were dry and odor free. I asked Mr. Delerme why the spill happened. He said that the doorman of 241 had told the driver where to hook up, but, he said, the doorman doesn't speak english well and doesn't have a good memory. So the wrong fill port was used. I asked him whether there was a whistle on the vent pipe. He said No, but that he will have one put on. Next, I asked him to show me the registrations for the tanks. He showed me one for the 10,000 gal. tank (#2-205419), but could not produce one for the 8000 gal. tank. Last, I went back outside and viewed the cleanup progress. Eastmond was almost done scooping up the oil that had run down the street. The crews from HESS were power washing the sidewalk (starting at the highest release location) with two washers. They were doing a good job. The tanker truck from Eastmond was sucking up the loose oil at a Speedi Dri constructed dam. With this, I left the site. The owner is Jacob Jack Weinreb at Weinreb Management (212) 865-5857. The address is 276 Riverside Drive, NY, 10025. Based upon my site inspection where the spill was contained and the cleanup was well underway, I am closing the spill case. 3/27/08 - Raphael Ketani. I sent a PBS registration form with instructions to Jacob Weinreb, Weinreb Management, 276 Riverside Drive, NY, NY, 10025. I included a note that the site was in violation of 6NYCRR Part 612.2, Registration of Facilities. 4/8/08 - Raphael Ketani. Today I found in my mail box a revised PBS registration form for the 8,000 gal. tank. I forwarded the form to Nick Lombardo of the PBS Unit for processing. "

Remarks: "failed guage on tank - spill going into drain down the street. EASTMAM CORP ENROUTE."

Material:
Site ID: 391298
Operable Unit ID: 1148358
Operable Unit: 01
Material ID: 2138842
Material Code: 0003A
Material Name: #6 fuel oil
Case No.: Not reported

Map ID
Direction
Distance
Elevation

MAP FINDINGS

Site

Database(s)

EDR ID Number
EPA ID Number

APARTMENT BLDG (Continued)

1010198996

Material FA: Petroleum
Quantity: 50.00
Units: Gallons
Recovered: .00
Resource Affected: Not reported
Oxygenate: Not reported

Tank Test:

G72
NE
< 1/8
0.076 mi.
400 ft.

AMERYS D C CORP
241 W 97TH ST
NEW YORK, NY 10025

Site 4 of 21 in cluster G

RCRA-CESQG 1004756886
FINDS NYD982534562
ECHO
NY MANIFEST

Relative:
Higher

RCRA-CESQG:
Date form received by agency: 01/01/2007
Facility name: AMERYS D C CORP
Facility address: 241 W 97TH ST
NEW YORK, NY 10025
EPA ID: NYD982534562
Mailing address: W 97TH ST
NEW YORK, NY 10025
Contact: WON HUR
Contact address: W 97TH ST
NEW YORK, NY 10025
Contact country: US
Contact telephone: 212-316-2447
Contact email: Not reported
EPA Region: 02
Classification: Conditionally Exempt Small Quantity Generator
Description: Handler: generates 100 kg or less of hazardous waste per calendar month, and accumulates 1000 kg or less of hazardous waste at any time; or generates 1 kg or less of acutely hazardous waste per calendar month, and accumulates at any time: 1 kg or less of acutely hazardous waste; or 100 kg or less of any residue or contaminated soil, waste or other debris resulting from the cleanup of a spill, into or on any land or water, of acutely hazardous waste; or generates 100 kg or less of any residue or contaminated soil, waste or other debris resulting from the cleanup of a spill, into or on any land or water, of acutely hazardous waste during any calendar month, and accumulates at any time: 1 kg or less of acutely hazardous waste; or 100 kg or less of any residue or contaminated soil, waste or other debris resulting from the cleanup of a spill, into or on any land or water, of acutely hazardous waste

Actual:
71 ft.

Owner/Operator Summary:

Owner/operator name: AMERY D C CORP
Owner/operator address: NOT REQUIRED
NOT REQUIRED, NY 99999
Owner/operator country: US
Owner/operator telephone: 212-555-1212
Owner/operator email: Not reported
Owner/operator fax: Not reported
Owner/operator extension: Not reported
Legal status: Private

Map ID
Direction
Distance
Elevation

MAP FINDINGS

Site

Database(s)

EDR ID Number
EPA ID Number

AMERYS D C CORP (Continued)

1004756886

Owner/Operator Type: Operator
Owner/Op start date: Not reported
Owner/Op end date: Not reported

Owner/operator name: AMERY D C CORP
Owner/operator address: NOT REQUIRED
NOT REQUIRED, NY 99999

Owner/operator country: US
Owner/operator telephone: 212-555-1212
Owner/operator email: Not reported
Owner/operator fax: Not reported
Owner/operator extension: Not reported
Legal status: Private
Owner/Operator Type: Owner
Owner/Op start date: Not reported
Owner/Op end date: Not reported

Handler Activities Summary:

U.S. importer of hazardous waste: No
Mixed waste (haz. and radioactive): No
Recycler of hazardous waste: No
Transporter of hazardous waste: No
Treater, storer or disposer of HW: No
Underground injection activity: No
On-site burner exemption: No
Furnace exemption: No
Used oil fuel burner: No
Used oil processor: No
User oil refiner: No
Used oil fuel marketer to burner: No
Used oil Specification marketer: No
Used oil transfer facility: No
Used oil transporter: No

Historical Generators:

Date form received by agency: 01/01/2006
Site name: AMERYS D C CORP
Classification: Conditionally Exempt Small Quantity Generator

Date form received by agency: 09/08/1993
Site name: AMERYS D C CORP
Classification: Conditionally Exempt Small Quantity Generator

. Waste code: D000
. Waste name: Not Defined

. Waste code: F002
. Waste name: THE FOLLOWING SPENT HALOGENATED SOLVENTS: TETRACHLOROETHYLENE, METHYLENE CHLORIDE, TRICHLOROETHYLENE, 1,1,1-TRICHLOROETHANE, CHLOROBENZENE, 1,1,2-TRICHLORO-1,2,2-TRIFLUOROETHANE, ORTHO-DICHLOROBENZENE, TRICHLOROFLUOROMETHANE, AND 1,1,2, TRICHLOROETHANE; ALL SPENT SOLVENT MIXTURES/BLENDS CONTAINING, BEFORE USE, A TOTAL OF TEN PERCENT OR MORE (BY VOLUME) OF ONE OR MORE OF THE ABOVE HALOGENATED SOLVENTS OR THOSE SOLVENTS LISTED IN F001, F004, AND F005; AND STILL BOTTOMS FROM THE RECOVERY OF THESE SPENT SOLVENTS AND SPENT SOLVENT MIXTURES.

Map ID
Direction
Distance
Elevation

MAP FINDINGS

Site

Database(s)

EDR ID Number
EPA ID Number

AMERYS D C CORP (Continued)

1004756886

Violation Status: No violations found

FINDS:

Registry ID: 110009475415

Environmental Interest/Information System

RCRAInfo is a national information system that supports the Resource Conservation and Recovery Act (RCRA) program through the tracking of events and activities related to facilities that generate, transport, and treat, store, or dispose of hazardous waste. RCRAInfo allows RCRA program staff to track the notification, permit, compliance, and corrective action activities required under RCRA.

[Click this hyperlink](#) while viewing on your computer to access additional FINDS: detail in the EDR Site Report.

ECHO:

Envid: 1004756886
Registry ID: 110009475415
DFR URL: <http://echo.epa.gov/detailed-facility-report?fid=110009475415>

NY MANIFEST:

Country: USA
EPA ID: NYD982534562
Facility Status: Not reported
Location Address 1: 241 W 97TH ST
Code: BP
Location Address 2: Not reported
Total Tanks: Not reported
Location City: NEW YORK
Location State: NY
Location Zip: 10025
Location Zip 4: Not reported

NY MANIFEST:

EPAID: NYD982534562
Mailing Name: 97TH STREET CLEANERS
Mailing Contact: JUNG RAN HUR
Mailing Address 1: 241 W 97TH STREET
Mailing Address 2: Not reported
Mailing City: NEW YORK
Mailing State: NY
Mailing Zip: 10025
Mailing Zip 4: 6255
Mailing Country: USA
Mailing Phone: 2123162447

NY MANIFEST:

Document ID: NYC7515292
Manifest Status: Not reported
seq: Not reported
Year: 2005
Trans1 State ID: TXR000050930
Trans2 State ID: NJD071629976
Generator Ship Date: 06/07/2005

Map ID
Direction
Distance
Elevation

MAP FINDINGS

Site

Database(s)

EDR ID Number
EPA ID Number

AMERYS D C CORP (Continued)

1004756886

Trans1 Recv Date: 06/07/2005
Trans2 Recv Date: 06/10/2005
TSD Site Recv Date: 06/13/2005
Part A Recv Date: Not reported
Part B Recv Date: Not reported
Generator EPA ID: NYD982534562
Trans1 EPA ID: NY94889JE
Trans2 EPA ID: T44V4W
TSD ID 1: OHD980587364
TSD ID 2: Not reported
Manifest Tracking Number: Not reported
Import Indicator: Not reported
Export Indicator: Not reported
Discr Quantity Indicator: Not reported
Discr Type Indicator: Not reported
Discr Residue Indicator: Not reported
Discr Partial Reject Indicator: Not reported
Discr Full Reject Indicator: Not reported
Manifest Ref Number: Not reported
Alt Facility RCRA ID: Not reported
Alt Facility Sign Date: Not reported
MGMT Method Type Code: Not reported
Waste Code: F002 - HALO SOLV + STILL BOTTOMS FM REC OF SOLV
Waste Code: Not reported
Waste Code: Not reported
Waste Code: Not reported
Waste Code: Not reported
Waste Code: Not reported
Quantity: 00150
Units: P - Pounds
Number of Containers: 001
Container Type: DF - Fiberboard or plastic drums (glass)
Handling Method: B Incineration, heat recovery, burning.
Specific Gravity: 01.00
Waste Code: F002 - HALO SOLV + STILL BOTTOMS FM REC OF SOLV
Waste Code: Not reported
Waste Code: Not reported
Waste Code: Not reported
Waste Code: Not reported
Quantity: 00100
Units: P - Pounds
Number of Containers: 001
Container Type: DF - Fiberboard or plastic drums (glass)
Handling Method: Not reported
Specific Gravity: 01.00
Waste Code: Not reported
Quantity: Not reported
Units: Not reported
Number of Containers: Not reported
Container Type: Not reported
Handling Method: B Incineration, heat recovery, burning.
Specific Gravity: Not reported

[Click this hyperlink](#) while viewing on your computer to access 53 additional NY_MANIFEST: record(s) in the EDR Site Report.

Map ID
 Direction
 Distance
 Elevation

MAP FINDINGS

Site

Database(s)

EDR ID Number
 EPA ID Number

G73
NE
 < 1/8
 0.076 mi.
 400 ft.

241 WEST 97TH ST
241 WEST 97TH ST
MANHATTAN, NY
Site 5 of 21 in cluster G

NY LTANKS **S102672751**
NY Spills **N/A**

Relative:
Higher

LTANKS:

Actual:
71 ft.

Site ID: 186092
 Spill Number/Closed Date: 9313944 / 1994-03-08
 Spill Date: 1994-02-26
 Spill Cause: Tank Overfill
 Spill Source: Private Dwelling
 Spill Class: Known release with minimal potential for fire or hazard. DEC Response. Willing Responsible Party. Corrective action taken.
 Cleanup Ceased: 1994-03-08
 Cleanup Meets Standard: True
 SWIS: 3101
 Investigator: MCTIBBE
 Referred To: Not reported
 Reported to Dept: 1994-02-26
 CID: Not reported
 Water Affected: Not reported
 Spill Notifier: Responsible Party
 Last Inspection: Not reported
 Recommended Penalty: False
 UST Involvement: False
 Remediation Phase: 0
 Date Entered In Computer: 1994-03-10
 Spill Record Last Update: 2004-09-30
 Spiller Name: Not reported
 Spiller Company: HESS
 Spiller Address: 238 W COURTLEY RD.
 Spiller City,St,Zip: NJ, ZZ
 Spiller County: 001
 Spiller Contact: Not reported
 Spiller Phone: Not reported
 Spiller Extention: Not reported
 DEC Region: 2
 DER Facility ID: 155590
 DEC Memo: "Prior to Sept, 2004 data translation this spill Lead_DEC Field was TIBBE "
 Remarks: "DRIVER FILLED FIRST TANK WHICH SPILLED INTO SECOND TANK LEAK FROM GAUGE - SPILL TEAM CLEANED."

Material:

Site ID: 186092
 Operable Unit ID: 992380
 Operable Unit: 01
 Material ID: 389296
 Material Code: 0003A
 Material Name: #6 fuel oil
 Case No.: Not reported
 Material FA: Petroleum
 Quantity: 15.00
 Units: Gallons
 Recovered: .00
 Resource Affected: Not reported
 Oxygenate: Not reported

Map ID
Direction
Distance
Elevation

MAP FINDINGS

Site

Database(s)

EDR ID Number
EPA ID Number

241 WEST 97TH ST (Continued)

S102672751

Tank Test:

Site ID: 246988
Spill Number/Closed Date: 9412793 / 1995-01-03
Spill Date: 1994-12-24
Spill Cause: Tank Overfill
Spill Source: Commercial Vehicle
Spill Class: Known release with minimal potential for fire or hazard. DEC Response.
Willing Responsible Party. Corrective action taken.
Cleanup Ceased: 1995-01-03
Cleanup Meets Standard: True
SWIS: 3101
Investigator: ADZHITOM
Referred To: Not reported
Reported to Dept: 1994-12-24
CID: Not reported
Water Affected: Not reported
Spill Notifier: Responsible Party
Last Inspection: Not reported
Recommended Penalty: False
UST Involvement: False
Remediation Phase: 0
Date Entered In Computer: 1995-02-06
Spill Record Last Update: 1995-03-22
Spiller Name: Not reported
Spiller Company: MB TRUCKING
Spiller Address: Not reported
Spiller City,St,Zip: ZZ
Spiller County: 001
Spiller Contact: Not reported
Spiller Phone: Not reported
Spiller Extention: Not reported
DEC Region: 2
DER Facility ID: 202792
DEC Memo: "Prior to Sept, 2004 data translation this spill Lead_DEC Field was
ZHITOMIRSKY "
Remarks: "OIL SPILLED ON SIDEWALK"

Material:

Site ID: 246988
Operable Unit ID: 1010388
Operable Unit: 01
Material ID: 375086
Material Code: 0003A
Material Name: #6 fuel oil
Case No.: Not reported
Material FA: Petroleum
Quantity: 10.00
Units: Gallons
Recovered: 10.00
Resource Affected: Not reported
Oxygenate: Not reported

Tank Test:

Map ID
Direction
Distance
Elevation

MAP FINDINGS

Site

Database(s)

EDR ID Number
EPA ID Number

241 WEST 97TH ST (Continued)

S102672751

SPILLS:

Facility ID: 9711663
Facility Type: ER
DER Facility ID: 202792
Site ID: 159962
DEC Region: 2
Spill Date: 1998-01-17
Spill Number/Closed Date: 9711663 / 1998-01-20
Spill Cause: Equipment Failure
Spill Class: Known release with minimal potential for fire or hazard. DEC Response. Willing Responsible Party. Corrective action taken.

SWIS: 3101
Investigator: MCTIBBE
Referred To: Not reported
Reported to Dept: 1998-01-17
CID: 211
Water Affected: Not reported
Spill Source: Private Dwelling
Spill Notifier: Other
Cleanup Ceased: Not reported
Cleanup Meets Std: False
Last Inspection: Not reported
Recommended Penalty: False
UST Trust: False
Remediation Phase: 0
Date Entered In Computer: 1998-01-17
Spill Record Last Update: 2006-06-27
Spiller Name: WOLF WEINREC
Spiller Company: Not reported
Spiller Address: 241 WEST 97 ST
Spiller City,St,Zip: MANAHATTAN, NY
Spiller Company: 001
Contact Name: WOLF WEINREC
Contact Phone: (212) 666-7774
DEC Memo: "Prior to Sept, 2004 data translation this spill Lead_DEC Field was TIBBE CLEANED BY OIL CO. "

Remarks: "DEFECTIVE GUAGE ON TANK CAUSED OVERFILL - CLEAN UP CREW ON SCENE "

Material:

Site ID: 159962
Operable Unit ID: 1054438
Operable Unit: 01
Material ID: 326310
Material Code: 0003A
Material Name: #6 fuel oil
Case No.: Not reported
Material FA: Petroleum
Quantity: 10.00
Units: Gallons
Recovered: .00
Resource Affected: Not reported
Oxygenate: Not reported

Tank Test:

Facility ID: 9314550

Map ID
Direction
Distance
Elevation

MAP FINDINGS

Site

Database(s)

EDR ID Number
EPA ID Number

241 WEST 97TH ST (Continued)

S102672751

Facility Type: ER
DER Facility ID: 202792
Site ID: 246987
DEC Region: 2
Spill Date: 1994-03-12
Spill Number/Closed Date: 9314550 / 1994-03-12
Spill Cause: Equipment Failure
Spill Class: Possible release with minimal potential for fire or hazard or Known release with no damage. DEC Response. Willing Responsible Party. Corrective action taken.

SWIS: 3101
Investigator: SIGONA
Referred To: Not reported
Reported to Dept: 1994-03-12
CID: Not reported
Water Affected: Not reported
Spill Source: Private Dwelling
Spill Notifier: Other
Cleanup Ceased: 1994-03-12
Cleanup Meets Std: True
Last Inspection: Not reported
Recommended Penalty: False
UST Trust: False
Remediation Phase: 0
Date Entered In Computer: 1994-03-21
Spill Record Last Update: 2004-09-30
Spiller Name: Not reported
Spiller Company: SAME
Spiller Address: Not reported
Spiller City,St,Zip: NY
Spiller Company: 999
Contact Name: Not reported
Contact Phone: Not reported
DEC Memo: ""
Remarks: "DRIVER DELIVERED OIL THERE. FAULTY READING AND OVERFLOWED THE TANK."

Material:
Site ID: 246987
Operable Unit ID: 996492
Operable Unit: 01
Material ID: 386344
Material Code: 0003A
Material Name: #6 fuel oil
Case No.: Not reported
Material FA: Petroleum
Quantity: 4.00
Units: Gallons
Recovered: .00
Resource Affected: Not reported
Oxygenate: Not reported

Tank Test:

Facility ID: 9314379
Facility Type: ER
DER Facility ID: 155590

Map ID
Direction
Distance
Elevation

MAP FINDINGS

Site

Database(s)

EDR ID Number
EPA ID Number

241 WEST 97TH ST (Continued)

S102672751

Site ID: 186093
DEC Region: 2
Spill Date: 1994-03-04
Spill Number/Closed Date: 9314379 / 1994-03-09
Spill Cause: Human Error
Spill Class: Known release with minimal potential for fire or hazard. DEC Response. Willing Responsible Party. Corrective action taken.

SWIS: 3101
Investigator: CAMMISA
Referred To: Not reported
Reported to Dept: 1994-03-04
CID: Not reported
Water Affected: Not reported
Spill Source: Tank Truck
Spill Notifier: Local Agency
Cleanup Ceased: 1994-03-09
Cleanup Meets Std: True
Last Inspection: Not reported
Recommended Penalty: False
UST Trust: False
Remediation Phase: 0
Date Entered In Computer: 1994-03-10
Spill Record Last Update: 2004-09-30
Spiller Name: Not reported
Spiller Company: HESS OIL - MB TRUCKING
Spiller Address: Not reported
Spiller City,St,Zip: ZZ
Spiller Company: 001
Contact Name: Not reported
Contact Phone: Not reported
DEC Memo: ""
Remarks: "MAY HAVE FILLED WRONG PIPE - SPILL ON SIDE WALK & ABSORBENT INTO WALL - SPILL SAID TO AVE OCCURRED ~2 WKS AGO - MB TRUCKING STATED 2 GAL. WAS CLEANED."

Material:

Site ID: 186093
Operable Unit ID: 992664
Operable Unit: 01
Material ID: 386174
Material Code: 0066A
Material Name: unknown petroleum
Case No.: Not reported
Material FA: Petroleum
Quantity: -1.00
Units: Not reported
Recovered: .00
Resource Affected: Not reported
Oxygenate: Not reported

Tank Test:

MAP FINDINGS

Map ID
Direction
Distance
Elevation

Site

Database(s)

EDR ID Number
EPA ID Number

G74
NE
< 1/8
0.076 mi.
400 ft.

241 WEST 97TH ST
241 W 97TH ST
MANHATTAN, NY
Site 6 of 21 in cluster G

NY Spills **S102145545**
N/A

Relative:
Higher

SPILLS:

Actual:
71 ft.

Facility ID: 8907544
Facility Type: ER
DER Facility ID: 243054
Site ID: 300498
DEC Region: 2
Spill Date: 1989-10-30
Spill Number/Closed Date: 8907544 / 1989-10-30
Spill Cause: Equipment Failure
Spill Class: Not reported
SWIS: 3101
Investigator: FINGER
Referred To: Not reported
Reported to Dept: 1989-10-30
CID: Not reported
Water Affected: Not reported
Spill Source: Commercial/Industrial
Spill Notifier: Other
Cleanup Ceased: 1989-10-30
Cleanup Meets Std: True
Last Inspection: Not reported
Recommended Penalty: False
UST Trust: False
Remediation Phase: 0
Date Entered In Computer: 1989-11-03
Spill Record Last Update: 2006-06-27
Spiller Name: Not reported
Spiller Company: Not reported
Spiller Address: Not reported
Spiller City,St,Zip: ***Update***, ZZ
Spiller Company: 001
Contact Name: Not reported
Contact Phone: Not reported
DEC Memo: ""
Remarks: "FAULTY GAUGE ON CUSTOMER'S TANK. HESS IS USING SPEEDI-DRY & ABSORBENT PADS. WILL PICK UP & DISPOSE. SPILL CLEANED BY HESS."

Material:

Site ID: 300498
Operable Unit ID: 932517
Operable Unit: 01
Material ID: 444332
Material Code: 0003A
Material Name: #6 fuel oil
Case No.: Not reported
Material FA: Petroleum
Quantity: 20.00
Units: Gallons
Recovered: 20.00
Resource Affected: Not reported
Oxygenate: Not reported

Tank Test:

Map ID
Direction
Distance
Elevation

MAP FINDINGS

Site

Database(s)

EDR ID Number
EPA ID Number

B75
NNE
< 1/8
0.078 mi.
410 ft.

CON EDISON SERVICE BOX 51820
760 W END AVE
NEW YORK, NY 10025

RCRA NonGen / NLR **1015746799**
NY MANIFEST **NYP004247973**

Site 22 of 26 in cluster B

Relative:
Higher

RCRA NonGen / NLR:

Date form received by agency: 03/09/2012

Facility name: CON EDISON SERVICE BOX 51820

Facility address: 760 W END AVE

NEW YORK, NY 10025

EPA ID: NYP004247973

Mailing address: 4 IRVING PL, RM 828

NEW YORK, NY 10003

Contact: STEVEN ALVARADO

Contact address: Not reported

Not reported

Contact country: Not reported

Contact telephone: 212-427-0733

Contact email: Not reported

EPA Region: 02

Classification: Non-Generator

Description: Handler: Non-Generators do not presently generate hazardous waste

Actual:
68 ft.

Handler Activities Summary:

U.S. importer of hazardous waste: No

Mixed waste (haz. and radioactive): No

Recycler of hazardous waste: No

Transporter of hazardous waste: No

Treater, storer or disposer of HW: No

Underground injection activity: No

On-site burner exemption: No

Furnace exemption: No

Used oil fuel burner: No

Used oil processor: No

User oil refiner: No

Used oil fuel marketer to burner: No

Used oil Specification marketer: No

Used oil transfer facility: No

Used oil transporter: No

Historical Generators:

Date form received by agency: 02/08/2012

Site name: CON EDISON SERVICE BOX 51820

Classification: Conditionally Exempt Small Quantity Generator

Violation Status: No violations found

NY MANIFEST:

Country: USA

EPA ID: NYP004247973

Facility Status: Not reported

Location Address 1: F/O 760-70 WEST END AVE & 97TH ST

Code: BP

Location Address 2: Not reported

Total Tanks: Not reported

Location City: NEW YORK

Location State: NY

Location Zip: 10018

Map ID
Direction
Distance
Elevation

MAP FINDINGS

Site

Database(s)

EDR ID Number
EPA ID Number

CON EDISON SERVICE BOX 51820 (Continued)

1015746799

Location Zip 4: Not reported

NY MANIFEST:
EPAID: NYP004247973
Mailing Name: CONSOLIDATED EDISON - SERV BOX 51820
Mailing Contact: TOM TEELING
Mailing Address 1: 4 IRVING PLACE - 15TH FLOOR
Mailing Address 2: Not reported
Mailing City: NEW YORK
Mailing State: NY
Mailing Zip: 10003
Mailing Zip 4: Not reported
Mailing Country: USA
Mailing Phone: 2124603770

NY MANIFEST:
Document ID: Not reported
Manifest Status: Not reported
seq: Not reported
Year: 2012
Trans1 State ID: NJ0000027193
Trans2 State ID: Not reported
Generator Ship Date: 02/08/2012
Trans1 Recv Date: 02/08/2012
Trans2 Recv Date: Not reported
TSD Site Recv Date: 02/10/2012
Part A Recv Date: Not reported
Part B Recv Date: Not reported
Generator EPA ID: NYP004247973
Trans1 EPA ID: Not reported
Trans2 EPA ID: Not reported
TSD ID 1: NJD002200046
TSD ID 2: Not reported
Manifest Tracking Number: 009204754JJK
Import Indicator: N
Export Indicator: N
Discr Quantity Indicator: N
Discr Type Indicator: N
Discr Residue Indicator: N
Discr Partial Reject Indicator: N
Discr Full Reject Indicator: N
Manifest Ref Number: Not reported
Alt Facility RCRA ID: Not reported
Alt Facility Sign Date: Not reported
MGMT Method Type Code: H111
Waste Code: Not reported
Waste Code: Not reported
Waste Code: Not reported
Waste Code: Not reported
Waste Code: Not reported
Waste Code: Not reported
Quantity: 2000.0
Units: P - Pounds
Number of Containers: 1.0
Container Type: TT - Cargo tank, tank trucks
Handling Method: T Chemical, physical, or biological treatment.
Specific Gravity: 1.0

Map ID
Direction
Distance
Elevation

MAP FINDINGS

Site

Database(s)

EDR ID Number
EPA ID Number

CON EDISON SERVICE BOX 51820 (Continued)

1015746799

Waste Code: D008
Waste Code 1_2: Not reported
Waste Code 1_3: Not reported
Waste Code 1_4: Not reported
Waste Code 1_5: Not reported
Waste Code 1_6: Not reported

[Click this hyperlink](#) while viewing on your computer to access additional NY_MANIFEST: detail in the EDR Site Report.

B76
NNE
< 1/8
0.078 mi.
410 ft.

760 WEST END AVENUE OWNERS, INC.
760 WEST END AVENUE
NEW YORK, NY 10025
Site 23 of 26 in cluster B

NY AST **U003383449**
N/A

Relative:
Higher

AST:

Region: STATE
DEC Region: 2
Site Status: Active
Facility Id: 2-046442
Program Type: PBS
UTM X: 586698.27956
UTM Y: 4516612.80518
Expiration Date: 12/02/2021
Site Type: Apartment Building/Office Building

Actual:
68 ft.

Affiliation Records:

Site Id: 657
Affiliation Type: Facility Owner
Company Name: 760 WEST END AVENUE OWNERS, INC. C/O MIDBORO MANAG
Contact Type: ACCOUNT EXECUTIVE
Contact Name: MICHAEL J. WOLFE
Address1: 333 7TH AVENUE, 5TH FLOOR
Address2: Not reported
City: NEW YORK
State: NY
Zip Code: 10001
Country Code: 001
Phone: (212) 877-8500
EMail: Not reported
Fax Number: Not reported
Modified By: MFLEONAR
Date Last Modified: 2017-06-08

Site Id: 657
Affiliation Type: Mail Contact
Company Name: MIDBORO MANAGEMENT
Contact Type: Not reported
Contact Name: MICHAEL J. WOLFE
Address1: 333 7TH AVE
Address2: 5TH FLOOR
City: NEW YORK
State: NY
Zip Code: 10001
Country Code: 001
Phone: (212) 877-8500

Map ID
Direction
Distance
Elevation

MAP FINDINGS

Site

Database(s)

EDR ID Number
EPA ID Number

760 WEST END AVENUE OWNERS, INC. (Continued)

U003383449

EMail: AQUINTIERI@MIDBORO.COM
Fax Number: Not reported
Modified By: MFLEONAR
Date Last Modified: 2017-06-08

Site Id: 657
Affiliation Type: Facility Operator
Company Name: 760 WEST END AVENUE OWNERS, INC.
Contact Type: Not reported
Contact Name: KUJTIN (JOHN) BERISHA
Address1: Not reported
Address2: Not reported
City: Not reported
State: NN
Zip Code: Not reported
Country Code: 001
Phone: (212) 877-8500
EMail: Not reported
Fax Number: Not reported
Modified By: MFLEONAR
Date Last Modified: 2017-06-08

Site Id: 657
Affiliation Type: Emergency Contact
Company Name: 760 WEST END AVENUE OWNERS, INC. C/O MIDBORO MANAG
Contact Type: Not reported
Contact Name: MICHAEL J. WOLFE
Address1: Not reported
Address2: Not reported
City: Not reported
State: NN
Zip Code: Not reported
Country Code: 999
Phone: (212) 877-8500
EMail: Not reported
Fax Number: Not reported
Modified By: MFLEONAR
Date Last Modified: 2017-06-08

Tank Info:

Tank Number: 137
Tank Id: 1488
Material Code: 0003
Common Name of Substance: #6 Fuel Oil (On-Site Consumption)

Equipment Records:

I04 - Overfill - Product Level Gauge (A/G)
B00 - Tank External Protection - None
C00 - Pipe Location - No Piping
F00 - Pipe External Protection - None
A00 - Tank Internal Protection - None
D01 - Pipe Type - Steel/Carbon Steel/Iron
E00 - Piping Secondary Containment - None
G03 - Tank Secondary Containment - Vault (w/o access)
H00 - Tank Leak Detection - None

Map ID
Direction
Distance
Elevation

MAP FINDINGS

Site

Database(s)

EDR ID Number
EPA ID Number

760 WEST END AVENUE OWNERS, INC. (Continued)

U003383449

K01 - Spill Prevention - Catch Basin
L09 - Piping Leak Detection - Exempt Suction Piping
J02 - Dispenser - Suction Dispenser
Tank Location: 1
Tank Type: Steel/Carbon Steel/Iron
Tank Status: In Service
Pipe Model: Not reported
Install Date: 01/01/1926
Capacity Gallons: 5000
Tightness Test Method: -
Date Test: Not reported
Next Test Date: Not reported
Date Tank Closed: Not reported
Register: True
Modified By: MFLEONAR
Last Modified: 06/08/2017
Material Name: Not reported

B77
NNE
< 1/8
0.078 mi.
410 ft.

APARTMENT
760 WEST END AVE
NEW YORK, NY
Site 24 of 26 in cluster B

NY Spills S108636072
N/A

Relative:
Higher

SPILLS:

Actual:
68 ft.

Facility ID: 0700441
Facility Type: ER
DER Facility ID: 329283
Site ID: 379789
DEC Region: 2
Spill Date: 2007-04-13
Spill Number/Closed Date: 0700441 / 2007-04-13
Spill Cause: Equipment Failure
Spill Class: Known release with minimal potential for fire or hazard. DEC Response. Willing Responsible Party. Corrective action taken.
SWIS: 3101
Investigator: smsanges
Referred To: Not reported
Reported to Dept: 2007-04-13
CID: 444
Water Affected: Not reported
Spill Source: Commercial/Industrial
Spill Notifier: Other
Cleanup Ceased: Not reported
Cleanup Meets Std: False
Last Inspection: Not reported
Recommended Penalty: Not reported
UST Trust: Not reported
Remediation Phase: 0
Date Entered In Computer: 2007-04-13
Spill Record Last Update: 2007-04-13
Spiller Name: SHARIFF
Spiller Company: APARTMENT
Spiller Address: 760 WEST END AVE
Spiller City,St,Zip: NEW YORK, NY
Spiller Company: 001
Contact Name: SHARIFF
Contact Phone: (646) 797-6098

Map ID
 Direction
 Distance
 Elevation

MAP FINDINGS

Site

Database(s)

EDR ID Number
 EPA ID Number

APARTMENT (Continued)

S108636072

DEC Memo: "Overfill of tank. spilled out of vent line onto alley sidewalk- no drains impacted. Petroleum Tank Cleaners was hired by Hess to do cleanup. 3 hours later - PTC says cleanup is almost complete"

Remarks: "FAULTY GAUGE ON APRTMENT BUILDING: ON SIDEWALK"

Material:

Site ID:	379789
Operable Unit ID:	1137283
Operable Unit:	01
Material ID:	2127231
Material Code:	0003A
Material Name:	#6 fuel oil
Case No.:	Not reported
Material FA:	Petroleum
Quantity:	40.00
Units:	Gallons
Recovered:	.00
Resource Affected:	Not reported
Oxygenate:	Not reported

Tank Test:

B78
NNE
 < 1/8
 0.078 mi.
 410 ft.

CON EDISON SERVICE BOX 51820
760 W END AVE
NEW YORK, NY 10025
Site 25 of 26 in cluster B

NJ MANIFEST S117985100
N/A

Relative:
Higher

NJ MANIFEST:

EPA Id:	NYP004247973
Mail Address:	4 IRVING PL, RM 828
Mail City/State/Zip:	NEW YORK, NY 10003
Facility Phone:	Not reported
Emergency Phone:	Not reported
Contact:	STEVEN ALVARADO
Comments:	Not reported
SIC Code:	Not reported
County:	NY061
Municipal:	Not reported
Previous EPA Id:	Not reported
Gen Flag:	Not reported
Trans Flag:	Not reported
TSDf Flag:	Not reported
Name Change:	Not reported
Date Change:	Not reported

Actual:
 68 ft.

Manifest:

Manifest Number:	009204754JJK
EPA ID:	NYP004247973
Date Shipped:	2/8/2012
TSDf EPA ID:	NJD002200046
Transporter EPA ID:	NJ0000027193
Transporter 2 EPA ID:	Not reported
Transporter 3 EPA ID:	Not reported
Transporter 4 EPA ID:	Not reported
Transporter 5 EPA ID:	Not reported
Transporter 6 EPA ID:	Not reported

Map ID
 Direction
 Distance
 Elevation

MAP FINDINGS

Site

Database(s)

EDR ID Number
 EPA ID Number

CON EDISON SERVICE BOX 51820 (Continued)

S117985100

Transporter 7 EPA ID: Not reported
 Transporter 8 EPA ID: Not reported
 Transporter 9 EPA ID: Not reported
 Transporter 10 EPA ID: Not reported
 Date Trans1 Transported Waste: Not reported
 Date Trans2 Transported Waste: Not reported
 Date Trans3 Transported Waste: Not reported
 Date Trans4 Transported Waste: Not reported
 Date Trans5 Transported Waste: Not reported
 Date Trans6 Transported Waste: Not reported
 Date Trans7 Transported Waste: Not reported
 Date Trans8 Transported Waste: Not reported
 Date Trans9 Transported Waste: Not reported
 Date Trans10 Transported Waste: Not reported
 Date TSDF Received Waste: Not reported
 TSDF EPA Facility Name: Not reported
 QTY Units: Not reported
 Transporter SEQ ID: Not reported
 Transporter-1 Date: Not reported
 Waste SEQ ID: Not reported
 Waste Type Code 2: Not reported
 Waste Type Code 3: Not reported
 Waste Type Code 4: Not reported
 Waste Type Code 5: Not reported
 Waste Type Code 6: Not reported
 Date Accepted: Not reported
 Manifest Discrepancy Type: Not reported
 Data Entry Number: Not reported
 Was Load Rejected: NEW YORK, NY 10003
 Reason Load Was Rejected: Not reported

Waste:
 Manifest Year: Not reported
 Waste Code: D008
 Hand Code: Not reported
 Quantity: 2,000.00 Pounds

F79
SSW
 < 1/8
 0.079 mi.
 417 ft.

APT BLDG
250 WEST 94TH ST
MANHATTAN, NY

NY Spills S110139170
N/A

Site 4 of 10 in cluster F

Relative:
Higher

SPILLS:
 Facility ID: 0910534
 Facility Type: ER
 DER Facility ID: 372190
 Site ID: 423295
 DEC Region: 2
 Spill Date: 2009-12-26
 Spill Number/Closed Date: 0910534 / 2010-02-04
 Spill Cause: Equipment Failure
 Spill Class: Possible release with minimal potential for fire or hazard or Known release with no damage. DEC Response. Willing Responsible Party. Corrective action taken.

Actual:
 78 ft.

Map ID
 Direction
 Distance
 Elevation

MAP FINDINGS

Site

Database(s)

EDR ID Number
 EPA ID Number

APT BLDG (Continued)

S110139170

SWIS: 3101
 Investigator: RMPIPER
 Referred To: Not reported
 Reported to Dept: 2009-12-26
 CID: Not reported
 Water Affected: Not reported
 Spill Source: Private Dwelling
 Spill Notifier: Other
 Cleanup Ceased: Not reported
 Cleanup Meets Std: False
 Last Inspection: Not reported
 Recommended Penalty: False
 UST Trust: False
 Remediation Phase: 0
 Date Entered In Computer: 2009-12-26
 Spill Record Last Update: 2010-02-04
 Spiller Name: PHIL SILVERGLATE
 Spiller Company: PETROLEUM SERVICES INC
 Spiller Address: 73 APOLLO ST
 Spiller City,St,Zip: BROOKLYN, NY
 Spiller Company: 999
 Contact Name: PHIL SILVERGLATE
 Contact Phone: (201) 206-1185
 DEC Memo: "ab environmental- 631-567-6545. Bill. 2/4/09- DEC Piper reviewed closure documents. Bsaed on work to date, this spill is closed. See e-docs."
 Remarks: "DUE TO A BROKEN FITTING ABOUT 10 GALLONS SPILLED TO CONCRETE OUTSIDE THE BLDG. CLEAN UP AND REPAIR IN PROGRESS."

Material:
 Site ID: 423295
 Operable Unit ID: 1179108
 Operable Unit: 01
 Material ID: 2172678
 Material Code: 0003A
 Material Name: #6 fuel oil
 Case No.: Not reported
 Material FA: Petroleum
 Quantity: 10.00
 Units: Gallons
 Recovered: 10.00
 Resource Affected: Not reported
 Oxygenate: Not reported

Tank Test:

F80
SSW
 < 1/8
 0.079 mi.
 417 ft.

250 TENANTS CORP
250 WEST 94TH ST
NEW YORK, NY 10025

Site 5 of 10 in cluster F

NY AST **U004077246**
N/A

Relative:
Higher

Actual:
 78 ft.

AST:
 Region: STATE
 DEC Region: 2
 Site Status: Active
 Facility Id: 2-287180

Map ID
Direction
Distance
Elevation

MAP FINDINGS

Site

Database(s)

EDR ID Number
EPA ID Number

250 TENANTS CORP (Continued)

U004077246

Program Type: PBS
UTM X: 586675.22515
UTM Y: 4516340.75419
Expiration Date: 07/20/2022
Site Type: Apartment Building/Office Building

Affiliation Records:

Site Id: 12842
Affiliation Type: Facility Owner
Company Name: 250 TENANTS CORP.
Contact Type: MANAGING AGENT
Contact Name: DIANA DEGLORIA
Address1: 622 THIRD AVE
Address2: Not reported
City: NEW YORK
State: NY
Zip Code: 10017
Country Code: 001
Phone: (212) 634-8900
EMail: Not reported
Fax Number: Not reported
Modified By: MFLEONAR
Date Last Modified: 2017-07-25

Site Id: 12842
Affiliation Type: Mail Contact
Company Name: C/O FSR COMPLIANCE
Contact Type: Not reported
Contact Name: 250 TENANTS CORP.
Address1: 622 THIRD AVE
Address2: 14TH FLOOR
City: NEW YORK
State: NY
Zip Code: 10017
Country Code: 001
Phone: (212) 634-8900
EMail: COMPLIANCE.NY@FSRESIDENTIAL.COM
Fax Number: Not reported
Modified By: MFLEONAR
Date Last Modified: 2017-07-25

Site Id: 12842
Affiliation Type: Facility Operator
Company Name: 250 TENANTS CORP
Contact Type: Not reported
Contact Name: AL ESTRADA
Address1: Not reported
Address2: Not reported
City: Not reported
State: NN
Zip Code: Not reported
Country Code: 001
Phone: (212) 866-1418
EMail: Not reported
Fax Number: Not reported
Modified By: TRANSLAT
Date Last Modified: 2004-03-04

Map ID
Direction
Distance
Elevation

MAP FINDINGS

Site

Database(s)

EDR ID Number
EPA ID Number

250 TENANTS CORP (Continued)

U004077246

Site Id: 12842
Affiliation Type: Emergency Contact
Company Name: 250 TENANTS CORP.
Contact Type: Not reported
Contact Name: DIANA DEGLORIA
Address1: Not reported
Address2: Not reported
City: Not reported
State: NN
Zip Code: Not reported
Country Code: 999
Phone: (212) 634-8900
EMail: Not reported
Fax Number: Not reported
Modified By: MFLEONAR
Date Last Modified: 2017-07-25

Tank Info:

Tank Number: 001
Tank Id: 17704
Material Code: 0003
Common Name of Substance: #6 Fuel Oil (On-Site Consumption)

Equipment Records:

K00 - Spill Prevention - None
B00 - Tank External Protection - None
C00 - Pipe Location - No Piping
F00 - Pipe External Protection - None
A00 - Tank Internal Protection - None
D01 - Pipe Type - Steel/Carbon Steel/Iron
J02 - Dispenser - Suction Dispenser
G03 - Tank Secondary Containment - Vault (w/o access)
H00 - Tank Leak Detection - None
L09 - Piping Leak Detection - Exempt Suction Piping
E00 - Piping Secondary Containment - None
I04 - Overfill - Product Level Gauge (A/G)

Tank Location: 6
Tank Type: Steel/Carbon Steel/Iron
Tank Status: In Service
Pipe Model: Not reported
Install Date: 01/16/1962
Capacity Gallons: 10000
Tightness Test Method: -
Date Test: Not reported
Next Test Date: Not reported
Date Tank Closed: Not reported
Register: True
Modified By: MFLEONAR
Last Modified: 07/25/2017
Material Name: Not reported

MAP FINDINGS

Map ID
 Direction
 Distance
 Elevation

Site

Database(s)

EDR ID Number
 EPA ID Number

F81
SSW
< 1/8
0.079 mi.
417 ft.

APT BUILDING
250 WEST 94 ST
MANHATTAN, NY
Site 6 of 10 in cluster F

NY Spills S110751679
N/A

Relative:
Higher

SPILLS:

Facility ID: 1010713
 Facility Type: ER
 DER Facility ID: 399220
 Site ID: 444327
 DEC Region: 2
 Spill Date: 2011-01-18
 Spill Number/Closed Date: 1010713 / 2012-08-13
 Spill Cause: Equipment Failure
 Spill Class: Known release with minimal potential for fire or hazard. DEC Response. Willing Responsible Party. Corrective action taken.

Actual:
78 ft.

SWIS:

Investigator: RMPIPER
 Referred To: Not reported
 Reported to Dept: 2011-01-18
 CID: Not reported
 Water Affected: Not reported
 Spill Source: Private Dwelling
 Spill Notifier: Other
 Cleanup Ceased: Not reported
 Cleanup Meets Std: False
 Last Inspection: Not reported
 Recommended Penalty: False
 UST Trust: False
 Remediation Phase: 0
 Date Entered In Computer: 2011-01-18
 Spill Record Last Update: 2012-08-13
 Spiller Name: Not reported
 Spiller Company: AL ESTRADA
 Spiller Address: Not reported
 Spiller City,St,Zip: NY
 Spiller Company: 999
 Contact Name: AL ESTRADA
 Contact Phone: (212) 866-1418
 DEC Memo: "spill to painted floor turned out to be leaking fill line entering building .Proposal out to rplace fill and investigate soils . Followup needed. 8/13/12- DEC Piper received closure report. Based on work to date this spill is closed."

Remarks:

"spill to inside/clean up underway"

Material:

Site ID: 444327
 Operable Unit ID: 1194772
 Operable Unit: 01
 Material ID: 2190640
 Material Code: 0003A
 Material Name: #6 fuel oil
 Case No.: Not reported
 Material FA: Petroleum
 Quantity: 15.00
 Units: Gallons
 Recovered: Not reported
 Resource Affected: Not reported
 Oxygenate: Not reported

Map ID
Direction
Distance
Elevation

MAP FINDINGS

Site

Database(s)

EDR ID Number
EPA ID Number

APT BUILDING (Continued)

S110751679

Tank Test:

G82
NE
< 1/8
0.079 mi.
418 ft.

LOT 13,TAXBLOCK 1869
2581 BROADWAY
MANHATTAN, NY

NY E DESIGNATION **S108983968**
N/A

Site 7 of 21 in cluster G

Relative:
Higher

E DESIGNATION:
Tax Lot(s): 13
Tax Block: 1869
Borough Code: Not reported
E-No: E-182
Effective Date: 9/25/2007
Satisfaction Date: Not reported
Ceqr Number: 07DCP060M
Ulurp Number: 070427ZMM
Zoning Map No: 5d

Actual:
73 ft.

Description: Exhaust stack location limitations
Lot Remediation Date: Not reported

D83
SE
< 1/8
0.079 mi.
418 ft.

CON EDISON SERVICE BOX: 16464
209 W 95TH ST
NEW YORK, NY 10025

RCRA NonGen / NLR **1016973991**
NY MANIFEST **NYP004477998**

Site 6 of 9 in cluster D

Relative:
Higher

RCRA NonGen / NLR:
Date form received by agency: 04/25/2014
Facility name: CON EDISON SERVICE BOX: 16464
Facility address: 209 W 95TH ST
NEW YORK, NY 10025
EPA ID: NYP004477998
Mailing address: IRVING PL, 15TH FL NE
NEW YORK, NY 10003
Contact: THOMAS TEELING
Contact address: Not reported
Not reported
Contact country: Not reported
Contact telephone: 212-460-3770
Contact email: Not reported
EPA Region: 02
Classification: Non-Generator
Description: Handler: Non-Generators do not presently generate hazardous waste

Actual:
85 ft.

Handler Activities Summary:

U.S. importer of hazardous waste: No
Mixed waste (haz. and radioactive): No
Recycler of hazardous waste: No
Transporter of hazardous waste: No
Treater, storer or disposer of HW: No
Underground injection activity: No
On-site burner exemption: No

Map ID
Direction
Distance
Elevation

MAP FINDINGS

Site

Database(s)

EDR ID Number
EPA ID Number

CON EDISON SERVICE BOX: 16464 (Continued)

1016973991

Furnace exemption: No
Used oil fuel burner: No
Used oil processor: No
Used oil refiner: No
Used oil fuel marketer to burner: No
Used oil Specification marketer: No
Used oil transfer facility: No
Used oil transporter: No

Historical Generators:

Date form received by agency: 03/25/2014
Site name: CON EDISON SERVICE BOX: 16464
Classification: Conditionally Exempt Small Quantity Generator

Violation Status: No violations found

NY MANIFEST:

Country: USA
EPA ID: NYP004477998
Facility Status: Not reported
Location Address 1: F/O 209 W 95 ST
Code: BP
Location Address 2: SB16464
Total Tanks: Not reported
Location City: NEW YORK
Location State: NY
Location Zip: 10025
Location Zip 4: Not reported

NY MANIFEST:

EPAID: NYP004477998
Mailing Name: CON EDISON
Mailing Contact: CON EDISON
Mailing Address 1: 4 IRVING ST
Mailing Address 2: 15TH ST
Mailing City: NEW YORK
Mailing State: NY
Mailing Zip: 10003
Mailing Zip 4: Not reported
Mailing Country: USA
Mailing Phone: Not reported

NY MANIFEST:

Document ID: Not reported
Manifest Status: Not reported
seq: Not reported
Year: 2014
Trans1 State ID: NJ0000027193
Trans2 State ID: Not reported
Generator Ship Date: 03/25/2014
Trans1 Recv Date: 03/25/2014
Trans2 Recv Date: Not reported
TSD Site Recv Date: 03/28/2014
Part A Recv Date: Not reported
Part B Recv Date: Not reported
Generator EPA ID: NYP004477998
Trans1 EPA ID: Not reported

Map ID
 Direction
 Distance
 Elevation

MAP FINDINGS

Site

Database(s)

EDR ID Number
 EPA ID Number

CON EDISON SERVICE BOX: 16464 (Continued)

1016973991

Trans2 EPA ID: Not reported
 TSDf ID 1: NJD002200046
 TSDf ID 2: Not reported
 Manifest Tracking Number: 012354282JJK
 Import Indicator: N
 Export Indicator: N
 Discr Quantity Indicator: N
 Discr Type Indicator: N
 Discr Residue Indicator: N
 Discr Partial Reject Indicator: N
 Discr Full Reject Indicator: N
 Manifest Ref Number: Not reported
 Alt Facility RCRA ID: Not reported
 Alt Facility Sign Date: Not reported
 MGMT Method Type Code: H110
 Waste Code: Not reported
 Waste Code: Not reported
 Waste Code: Not reported
 Waste Code: Not reported
 Waste Code: Not reported
 Waste Code: Not reported
 Quantity: 500
 Units: P - Pounds
 Number of Containers: 1
 Container Type: TT - Cargo tank, tank trucks
 Handling Method: T Chemical, physical, or biological treatment.
 Specific Gravity: 1
 Waste Code: D008
 Waste Code 1_2: Not reported
 Waste Code 1_3: Not reported
 Waste Code 1_4: Not reported
 Waste Code 1_5: Not reported
 Waste Code 1_6: Not reported

[Click this hyperlink](#) while viewing on your computer to access additional NY_MANIFEST: detail in the EDR Site Report.

E84
SW
 < 1/8
 0.080 mi.
 421 ft.

MH 61730
WEST 94 STREET & WEST END AVENUE
MANHATTAN, NY

NY Spills S108297124
N/A

Site 6 of 16 in cluster E

Relative:
Higher

SPILLS:

Facility ID: 0610916
 Facility Type: ER
 DER Facility ID: 325082
 Site ID: 375450
 DEC Region: 2
 Spill Date: 2006-12-28
 Spill Number/Closed Date: 0610916 / 2007-02-12
 Spill Cause: Unknown
 Spill Class: Known release with minimal potential for fire or hazard. DEC Response. Willing Responsible Party. Corrective action taken.
 SWIS: 3101
 Investigator: GDBREEN
 Referred To: Not reported

Actual:
65 ft.

Map ID
Direction
Distance
Elevation

MAP FINDINGS

Site

Database(s)

EDR ID Number
EPA ID Number

MH 61730 (Continued)

S108297124

Reported to Dept: 2006-12-28
CID: 406
Water Affected: Not reported
Spill Source: Commercial/Industrial
Spill Notifier: Responsible Party
Cleanup Ceased: Not reported
Cleanup Meets Std: False
Last Inspection: Not reported
Recommended Penalty: False
UST Trust: False
Remediation Phase: 0
Date Entered In Computer: 2006-12-28
Spill Record Last Update: 2007-08-29
Spiller Name: ERT DESK
Spiller Company: CON EDISON
Spiller Address: 4 IRVING PLACE
Spiller City,St,Zip: MANHATTAN, NY
Spiller Company: 999
Contact Name: ERT DESK' MIKE DAUGHTERY
Contact Phone: (212) 580-8383
DEC Memo: "203883. see eDocs ConEd crews worked through the night. As of 7 am they report that all 800 gallons was recovered, pumped from MH 61730 in Manhattan. A temporary clamp was applied to the leak and a permanent repair (welded barrel) will be made today. Breen 2/9/07: e-mail to Mike Pillig - Con Ed S&TO: What's the status of this spill? If cleanup is complete, please send the final emis report so I can close it. (JHO) 2/12/07: updated report from Pillig - all oil contained to manhole. Repaired line and cleaned manhole. Close. (JHO)"

Remarks: "Material came from a feeder (#M51) between W. 49th Substation and Spring Brook Substation. There is a certain amount of oil that runs this route and that amount is decreased by 800 gal and Con Ed isn't sure where it all went. Part of this line passes through the Harlem River. An investigation is in progress. NRC#822233 Clean up pending the investigation. 203883"

Material:
Site ID: 375450
Operable Unit ID: 1133085
Operable Unit: 01
Material ID: 2122888
Material Code: 0541A
Material Name: dielectric fluid
Case No.: Not reported
Material FA: Petroleum
Quantity: 800.00
Units: Gallons
Recovered: .00
Resource Affected: Not reported
Oxygenate: Not reported

Tank Test:

Map ID
Direction
Distance
Elevation

MAP FINDINGS

Site

Database(s)

EDR ID Number
EPA ID Number

E85
SW
< 1/8
0.080 mi.
421 ft.

CON EDISON - SERVICE BOX 16336
W 94 ST AND WEST END AVE
NEW YORK, NY 10025

RCRA-LQG 1014396491
NJ MANIFEST NYP004188009

Site 7 of 16 in cluster E

Relative:
Higher

RCRA-LQG:

Actual:
65 ft.

Date form received by agency: 03/23/2010
Facility name: CON EDISON - SERVICE BOX 16336
Facility address: W 94 ST AND WEST END AVE
NEW YORK, NY 10025
EPA ID: NYP004188009
Mailing address: 4 IRVING PLACE
NEW YORK, NY 10003
Contact: FRANKLYN MURRAY
Contact address: Not reported
Not reported
Contact country: Not reported
Contact telephone: 212-460-2808
Contact email: MURRAYFR@CONED.COM
EPA Region: 02
Classification: Large Quantity Generator
Description: Handler: generates 1,000 kg or more of hazardous waste during any calendar month; or generates more than 1 kg of acutely hazardous waste during any calendar month; or generates more than 100 kg of any residue or contaminated soil, waste or other debris resulting from the cleanup of a spill, into or on any land or water, of acutely hazardous waste during any calendar month; or generates 1 kg or less of acutely hazardous waste during any calendar month, and accumulates more than 1 kg of acutely hazardous waste at any time; or generates 100 kg or less of any residue or contaminated soil, waste or other debris resulting from the cleanup of a spill, into or on any land or water, of acutely hazardous waste during any calendar month, and accumulates more than 100 kg of that material at any time

Owner/Operator Summary:

Owner/operator name: CONSOLIDATED EDISON COMPANY OF NY, INC.
Owner/operator address: 4 IRVING PLACE
NEW YORK, NY 10003
Owner/operator country: US
Owner/operator telephone: Not reported
Owner/operator email: Not reported
Owner/operator fax: Not reported
Owner/operator extension: Not reported
Legal status: Private
Owner/Operator Type: Owner
Owner/Op start date: 07/28/2009
Owner/Op end date: Not reported

Owner/operator name: CONSOLIDATED EDISON COMPANY OF NY, INC.
Owner/operator address: 4 IRVING PLACE
NEW YORK, NY 10003
Owner/operator country: US
Owner/operator telephone: Not reported
Owner/operator email: Not reported
Owner/operator fax: Not reported
Owner/operator extension: Not reported
Legal status: Private
Owner/Operator Type: Operator

Map ID
Direction
Distance
Elevation

MAP FINDINGS

Site

Database(s)

EDR ID Number
EPA ID Number

CON EDISON - SERVICE BOX 16336 (Continued)

1014396491

Owner/Op start date: 07/28/2009
Owner/Op end date: Not reported

Handler Activities Summary:

U.S. importer of hazardous waste: No
Mixed waste (haz. and radioactive): No
Recycler of hazardous waste: No
Transporter of hazardous waste: No
Treater, storer or disposer of HW: No
Underground injection activity: No
On-site burner exemption: No
Furnace exemption: No
Used oil fuel burner: No
Used oil processor: No
User oil refiner: No
Used oil fuel marketer to burner: No
Used oil Specification marketer: No
Used oil transfer facility: No
Used oil transporter: No

. Waste code: D008
. Waste name: LEAD

Violation Status: No violations found

NJ MANIFEST:

EPA Id: NYP004188009
Mail Address: 4 IRVING PLACE
Mail City/State/Zip: NEW YORK, NY 10003
Facility Phone: Not reported
Emergency Phone: Not reported
Contact: FRANKLYN MURRAY
Comments: Not reported
SIC Code: Not reported
County: NY061
Municipal: Not reported
Previous EPA Id: Not reported
Gen Flag: Not reported
Trans Flag: Not reported
TSD Flag: Not reported
Name Change: Not reported
Date Change: Not reported

Manifest:

Manifest Number: 000961700GBF
EPA ID: NYP004188009
Date Shipped: 08/13/2009
TSD EPA ID: NJD002200046
Transporter EPA ID: NJ0000027193
Transporter 2 EPA ID: Not reported
Transporter 3 EPA ID: Not reported
Transporter 4 EPA ID: Not reported
Transporter 5 EPA ID: Not reported
Transporter 6 EPA ID: Not reported
Transporter 7 EPA ID: Not reported
Transporter 8 EPA ID: Not reported
Transporter 9 EPA ID: Not reported
Transporter 10 EPA ID: Not reported

Map ID
 Direction
 Distance
 Elevation

MAP FINDINGS

Site

Database(s)

EDR ID Number
 EPA ID Number

CON EDISON - SERVICE BOX 16336 (Continued)

1014396491

Date Trans1 Transported Waste: 08/13/2009
 Date Trans2 Transported Waste: Not reported
 Date Trans3 Transported Waste: Not reported
 Date Trans4 Transported Waste: Not reported
 Date Trans5 Transported Waste: Not reported
 Date Trans6 Transported Waste: Not reported
 Date Trans7 Transported Waste: Not reported
 Date Trans8 Transported Waste: Not reported
 Date Trans9 Transported Waste: Not reported
 Date Trans10 Transported Waste: Not reported
 Date TSDf Received Waste: 08/14/2009
 TSDf EPA Facility Name: Not reported
 QTY Units: Not reported
 Transporter SEQ ID: Not reported
 Transporter-1 Date: Not reported
 Waste SEQ ID: Not reported
 Waste Type Code 2: Not reported
 Waste Type Code 3: Not reported
 Waste Type Code 4: Not reported
 Waste Type Code 5: Not reported
 Waste Type Code 6: Not reported
 Date Accepted: Not reported
 Manifest Discrepancy Type: Not reported
 Data Entry Number: Not reported
 Was Load Rejected: NEW YORK, NY 10003
 Reason Load Was Rejected: Not reported

Waste:
 Manifest Year: Not reported
 Waste Code: D008
 Hand Code: H111
 Quantity: 3000 P

E86
SW
< 1/8
0.080 mi.
421 ft.

CONED
WEST END AVE & 94TH ST
NEW YORK, NY 10008
Site 8 of 16 in cluster E

NY MANIFEST S119072864
N/A

Relative:
Higher

NY MANIFEST:
 Country: USA
 EPA ID: NYP004147310
 Facility Status: Not reported
 Location Address 1: 94TH ST & WESTEND AVE
 Code: BP
 Location Address 2: Not reported
 Total Tanks: Not reported
 Location City: NEW YORK
 Location State: NY
 Location Zip: Not reported
 Location Zip 4: Not reported

Actual:
65 ft.

NY MANIFEST:
 EPAID: NYP004147310
 Mailing Name: CONED
 Mailing Contact: CONED

Map ID
Direction
Distance
Elevation

MAP FINDINGS

Site

Database(s)

EDR ID Number
EPA ID Number

CONED (Continued)

S119072864

Mailing Address 1: 4 IRVING PLACE
Mailing Address 2: Not reported
Mailing City: NEW YORK
Mailing State: NY
Mailing Zip: 10004
Mailing Zip 4: Not reported
Mailing Country: USA
Mailing Phone: Not reported

E87
SW
< 1/8
0.080 mi.
421 ft.

CON EDISON - SERVICE BOX 16328
W 94 ST AND WEST END AVE
NEW YORK, NY 10025
Site 9 of 16 in cluster E

RCRA-LQG 1014396490
NJ MANIFEST NYP004187993
NJ MANIFEST

Relative:
Higher

RCRA-LQG:

Actual:
65 ft.

Date form received by agency: 03/23/2010
Facility name: CON EDISON - SERVICE BOX 16328
Facility address: W 94 ST AND WEST END AVE
NEW YORK, NY 10025
EPA ID: NYP004187993
Mailing address: 4 IRVING PLACE
NEW YORK, NY 10003
Contact: FRANKLYN MURRAY
Contact address: Not reported
Not reported
Contact country: Not reported
Contact telephone: 212-460-2808
Contact email: MURRAYFR@CONED.COM
EPA Region: 02
Classification: Large Quantity Generator
Description: Handler: generates 1,000 kg or more of hazardous waste during any calendar month; or generates more than 1 kg of acutely hazardous waste during any calendar month; or generates more than 100 kg of any residue or contaminated soil, waste or other debris resulting from the cleanup of a spill, into or on any land or water, of acutely hazardous waste during any calendar month; or generates 1 kg or less of acutely hazardous waste during any calendar month, and accumulates more than 1 kg of acutely hazardous waste at any time; or generates 100 kg or less of any residue or contaminated soil, waste or other debris resulting from the cleanup of a spill, into or on any land or water, of acutely hazardous waste during any calendar month, and accumulates more than 100 kg of that material at any time

Owner/Operator Summary:

Owner/operator name: CONSOLIDATED EDISON COMPANY OF NY, INC.
Owner/operator address: 4 IRVING PLACE
NEW YORK, NY 10003
Owner/operator country: US
Owner/operator telephone: Not reported
Owner/operator email: Not reported
Owner/operator fax: Not reported
Owner/operator extension: Not reported
Legal status: Private
Owner/Operator Type: Owner
Owner/Op start date: 07/28/2009

Map ID
Direction
Distance
Elevation

MAP FINDINGS

Site

Database(s)

EDR ID Number
EPA ID Number

CON EDISON - SERVICE BOX 16328 (Continued)

1014396490

Owner/Op end date: Not reported

Owner/operator name: CONSOLIDATED EDISON COMPANY OF NY, INC.
Owner/operator address: 4 IRVING PLACE
NEW YORK, NY 10003

Owner/operator country: US
Owner/operator telephone: Not reported
Owner/operator email: Not reported
Owner/operator fax: Not reported
Owner/operator extension: Not reported
Legal status: Private
Owner/Operator Type: Operator
Owner/Op start date: 07/28/2009
Owner/Op end date: Not reported

Handler Activities Summary:

U.S. importer of hazardous waste: No
Mixed waste (haz. and radioactive): No
Recycler of hazardous waste: No
Transporter of hazardous waste: No
Treater, storer or disposer of HW: No
Underground injection activity: No
On-site burner exemption: No
Furnace exemption: No
Used oil fuel burner: No
Used oil processor: No
User oil refiner: No
Used oil fuel marketer to burner: No
Used oil Specification marketer: No
Used oil transfer facility: No
Used oil transporter: No

. Waste code: D008
. Waste name: LEAD

Violation Status: No violations found

NY MANIFEST:

Country: USA
EPA ID: NYP004187993
Facility Status: Not reported
Location Address 1: W 94 ST AND WEST END AVE
Code: BP
Location Address 2: Not reported
Total Tanks: Not reported
Location City: NEW YORK
Location State: NY
Location Zip: 10025
Location Zip 4: Not reported

NY MANIFEST:

EPAID: NYP004187993
Mailing Name: CONSOLIDATED EDISON
Mailing Contact: CONSOLIDATED EDISON
Mailing Address 1: 4 IRVING PLACE RM 828
Mailing Address 2: Not reported
Mailing City: NEW YORK
Mailing State: NY

Map ID
Direction
Distance
Elevation

MAP FINDINGS

Site

Database(s)

EDR ID Number
EPA ID Number

CON EDISON - SERVICE BOX 16328 (Continued)

1014396490

Mailing Zip: 10003
Mailing Zip 4: Not reported
Mailing Country: USA
Mailing Phone: 2124602808

NY MANIFEST:

Document ID: Not reported
Manifest Status: Not reported
seq: Not reported
Year: 2009
Trans1 State ID: NJ0000027193
Trans2 State ID: Not reported
Generator Ship Date: 08/11/2009
Trans1 Recv Date: 08/11/2009
Trans2 Recv Date: Not reported
TSD Site Recv Date: 08/14/2009
Part A Recv Date: Not reported
Part B Recv Date: Not reported
Generator EPA ID: NYP004187993
Trans1 EPA ID: Not reported
Trans2 EPA ID: Not reported
TSD ID 1: NJD002200046
TSD ID 2: Not reported
Manifest Tracking Number: 000961698GBF
Import Indicator: N
Export Indicator: N
Discr Quantity Indicator: N
Discr Type Indicator: N
Discr Residue Indicator: N
Discr Partial Reject Indicator: N
Discr Full Reject Indicator: N
Manifest Ref Number: Not reported
Alt Facility RCRA ID: Not reported
Alt Facility Sign Date: Not reported
MGMT Method Type Code: H111
Waste Code: Not reported
Waste Code: Not reported
Waste Code: Not reported
Waste Code: Not reported
Waste Code: Not reported
Waste Code: Not reported
Quantity: 3000.0
Units: P - Pounds
Number of Containers: 1.0
Container Type: TT - Cargo tank, tank trucks
Handling Method: T Chemical, physical, or biological treatment.
Specific Gravity: 1.0
Waste Code: D008
Waste Code 1_2: Not reported
Waste Code 1_3: Not reported
Waste Code 1_4: Not reported
Waste Code 1_5: Not reported
Waste Code 1_6: Not reported

[Click this hyperlink](#) while viewing on your computer to access additional NY_MANIFEST: detail in the EDR Site Report.

Map ID
Direction
Distance
Elevation

MAP FINDINGS

Site

Database(s)

EDR ID Number
EPA ID Number

CON EDISON - SERVICE BOX 16328 (Continued)

1014396490

NJ MANIFEST:

EPA Id: NYP004187993
Mail Address: 4 IRVING PLACE
Mail City/State/Zip: NEW YORK, NY 10003
Facility Phone: Not reported
Emergency Phone: Not reported
Contact: FRANKLYN MURRAY
Comments: Not reported
SIC Code: Not reported
County: NY061
Municipal: Not reported
Previous EPA Id: Not reported
Gen Flag: Not reported
Trans Flag: Not reported
TSDf Flag: Not reported
Name Change: Not reported
Date Change: Not reported

Manifest:

Manifest Number: 000961698GBF
EPA ID: NYP004187993
Date Shipped: 08/11/2009
TSDf EPA ID: NJD002200046
Transporter EPA ID: NJ0000027193
Transporter 2 EPA ID: Not reported
Transporter 3 EPA ID: Not reported
Transporter 4 EPA ID: Not reported
Transporter 5 EPA ID: Not reported
Transporter 6 EPA ID: Not reported
Transporter 7 EPA ID: Not reported
Transporter 8 EPA ID: Not reported
Transporter 9 EPA ID: Not reported
Transporter 10 EPA ID: Not reported
Date Trans1 Transported Waste: 08/11/2009
Date Trans2 Transported Waste: Not reported
Date Trans3 Transported Waste: Not reported
Date Trans4 Transported Waste: Not reported
Date Trans5 Transported Waste: Not reported
Date Trans6 Transported Waste: Not reported
Date Trans7 Transported Waste: Not reported
Date Trans8 Transported Waste: Not reported
Date Trans9 Transported Waste: Not reported
Date Trans10 Transported Waste: Not reported
Date TSDf Received Waste: 08/14/2009
TSDf EPA Facility Name: Not reported
QTY Units: Not reported
Transporter SEQ ID: Not reported
Transporter-1 Date: Not reported
Waste SEQ ID: Not reported
Waste Type Code 2: Not reported
Waste Type Code 3: Not reported
Waste Type Code 4: Not reported
Waste Type Code 5: Not reported
Waste Type Code 6: Not reported
Date Accepted: Not reported
Manifest Discrepancy Type: Not reported
Data Entry Number: Not reported

Map ID
Direction
Distance
Elevation

MAP FINDINGS

Site

Database(s)

EDR ID Number
EPA ID Number

CON EDISON - SERVICE BOX 16328 (Continued)

1014396490

Was Load Rejected: NEW YORK, NY 10003
Reason Load Was Rejected: Not reported

Waste:

Manifest Year: Not reported
Waste Code: D008
Hand Code: H111
Quantity: 2000 P

E88
SW
< 1/8
0.080 mi.
421 ft.

CON EDISON MANHOLE 61730
WEST END AVE & 94TH ST
NEW YORK, NY 10008

RCRA NonGen / NLR

1010327568
NYP004147310

Site 10 of 16 in cluster E

Relative:
Higher

RCRA NonGen / NLR:

Date form received by agency: 04/11/2007
Facility name: CON EDISON MANHOLE 61730
Facility address: WEST END AVE & 94TH ST
S OF 94TH
NEW YORK, NY 10008

Actual:
65 ft.

EPA ID: NYP004147310
Mailing address: 4 IRVING PL, RM 828
NEW YORK, NY 10003
Contact: DAVID DUKE
Contact address: 4 IRVING PL, RM 828
NEW YORK, NY 10003

Contact country: US
Contact telephone: 212-580-8383
Contact email: Not reported
EPA Region: 02
Classification: Non-Generator
Description: Handler: Non-Generators do not presently generate hazardous waste

Handler Activities Summary:

U.S. importer of hazardous waste: No
Mixed waste (haz. and radioactive): No
Recycler of hazardous waste: No
Transporter of hazardous waste: No
Treater, storer or disposer of HW: No
Underground injection activity: No
On-site burner exemption: No
Furnace exemption: No
Used oil fuel burner: No
Used oil processor: No
User oil refiner: No
Used oil fuel marketer to burner: No
Used oil Specification marketer: No
Used oil transfer facility: No
Used oil transporter: No

Historical Generators:

Date form received by agency: 04/10/2007
Site name: CON EDISON

Map ID
Direction
Distance
Elevation

MAP FINDINGS

Site

Database(s)

EDR ID Number
EPA ID Number

CON EDISON MANHOLE 61730 (Continued)

1010327568

Classification: Not a generator, verified

Date form received by agency: 04/09/2007

Site name: CON EDISON

Classification: Unverified

Violation Status: No violations found

**E89
SW
< 1/8
0.080 mi.
421 ft.**

**CON EDISON - SERVICE BOX 16324
W 94 ST AND WEST END AVE
NEW YORK, NY 10025**

**RCRA-LQG 1014396489
NY MANIFEST NYP004187985
NJ MANIFEST**

Site 11 of 16 in cluster E

**Relative:
Higher**

RCRA-LQG:

Date form received by agency: 03/23/2010

Facility name: CON EDISON - SERVICE BOX 16324

Facility address: W 94 ST AND WEST END AVE

NEW YORK, NY 10025

EPA ID: NYP004187985

Mailing address: 4 IRVING PLACE

NEW YORK, NY 10003

Contact: FRANKLYN MURRAY

Contact address: Not reported

Not reported

Contact country: Not reported

Contact telephone: 212-460-2808

Contact email: MURRAYFR@CONED.COM

EPA Region: 02

Classification: Large Quantity Generator

Description: Handler: generates 1,000 kg or more of hazardous waste during any calendar month; or generates more than 1 kg of acutely hazardous waste during any calendar month; or generates more than 100 kg of any residue or contaminated soil, waste or other debris resulting from the cleanup of a spill, into or on any land or water, of acutely hazardous waste during any calendar month; or generates 1 kg or less of acutely hazardous waste during any calendar month, and accumulates more than 1 kg of acutely hazardous waste at any time; or generates 100 kg or less of any residue or contaminated soil, waste or other debris resulting from the cleanup of a spill, into or on any land or water, of acutely hazardous waste during any calendar month, and accumulates more than 100 kg of that material at any time

Owner/Operator Summary:

Owner/operator name: CONSOLIDATED EDISON COMPANY OF NY, INC.

Owner/operator address: 4 IRVING PLACE
NEW YORK, NY 10003

Owner/operator country: US

Owner/operator telephone: Not reported

Owner/operator email: Not reported

Owner/operator fax: Not reported

Owner/operator extension: Not reported

Legal status: Private

Owner/Operator Type: Owner

Owner/Op start date: 07/28/2009

Owner/Op end date: Not reported

Owner/operator name: CONSOLIDATED EDISON COMPANY OF NY, INC.

Map ID
Direction
Distance
Elevation

MAP FINDINGS

Site

Database(s)

EDR ID Number
EPA ID Number

CON EDISON - SERVICE BOX 16324 (Continued)

1014396489

Owner/operator address: 4 IRVING PLACE
NEW YORK, NY 10003
Owner/operator country: US
Owner/operator telephone: Not reported
Owner/operator email: Not reported
Owner/operator fax: Not reported
Owner/operator extension: Not reported
Legal status: Private
Owner/Operator Type: Operator
Owner/Op start date: 07/28/2009
Owner/Op end date: Not reported

Handler Activities Summary:

U.S. importer of hazardous waste: No
Mixed waste (haz. and radioactive): No
Recycler of hazardous waste: No
Transporter of hazardous waste: No
Treater, storer or disposer of HW: No
Underground injection activity: No
On-site burner exemption: No
Furnace exemption: No
Used oil fuel burner: No
Used oil processor: No
User oil refiner: No
Used oil fuel marketer to burner: No
Used oil Specification marketer: No
Used oil transfer facility: No
Used oil transporter: No

. Waste code: D008
. Waste name: LEAD

Violation Status: No violations found

NY MANIFEST:

Country: USA
EPA ID: NYP004187985
Facility Status: Not reported
Location Address 1: W 94 ST AND WEST END AVE
Code: BP
Location Address 2: Not reported
Total Tanks: Not reported
Location City: NEW YORK
Location State: NY
Location Zip: 10025
Location Zip 4: Not reported

NY MANIFEST:

EPAID: NYP004187985
Mailing Name: CONSOLIDATED EDISON
Mailing Contact: CONSOLIDATED EDISON
Mailing Address 1: 4 IRVING PLACE RM 828
Mailing Address 2: Not reported
Mailing City: NEW YORK
Mailing State: NY
Mailing Zip: 10003
Mailing Zip 4: Not reported
Mailing Country: USA

Map ID
Direction
Distance
Elevation

MAP FINDINGS

Site

Database(s)

EDR ID Number
EPA ID Number

CON EDISON - SERVICE BOX 16324 (Continued)

1014396489

Mailing Phone: 2124602808

NY MANIFEST:

Document ID: Not reported
Manifest Status: Not reported
seq: Not reported
Year: 2009
Trans1 State ID: NJ0000027193
Trans2 State ID: Not reported
Generator Ship Date: 08/12/2009
Trans1 Recv Date: 08/12/2009
Trans2 Recv Date: Not reported
TSD Site Recv Date: 08/14/2009
Part A Recv Date: Not reported
Part B Recv Date: Not reported
Generator EPA ID: NYP004187985
Trans1 EPA ID: Not reported
Trans2 EPA ID: Not reported
TSD ID 1: NJD002200046
TSD ID 2: Not reported
Manifest Tracking Number: 001084353GBF
Import Indicator: N
Export Indicator: N
Discr Quantity Indicator: N
Discr Type Indicator: N
Discr Residue Indicator: N
Discr Partial Reject Indicator: N
Discr Full Reject Indicator: N
Manifest Ref Number: Not reported
Alt Facility RCRA ID: Not reported
Alt Facility Sign Date: Not reported
MGMT Method Type Code: H111
Waste Code: Not reported
Waste Code: Not reported
Waste Code: Not reported
Waste Code: Not reported
Waste Code: Not reported
Waste Code: Not reported
Quantity: 3000.0
Units: P - Pounds
Number of Containers: 1.0
Container Type: TT - Cargo tank, tank trucks
Handling Method: T Chemical, physical, or biological treatment.
Specific Gravity: 1.0
Waste Code: D008
Waste Code 1_2: Not reported
Waste Code 1_3: Not reported
Waste Code 1_4: Not reported
Waste Code 1_5: Not reported
Waste Code 1_6: Not reported

[Click this hyperlink](#) while viewing on your computer to access additional NY_MANIFEST: detail in the EDR Site Report.

NJ MANIFEST:

Map ID
Direction
Distance
Elevation

MAP FINDINGS

Site

Database(s)

EDR ID Number
EPA ID Number

CON EDISON - SERVICE BOX 16324 (Continued)

1014396489

EPA Id: NYP004187985
Mail Address: 4 IRVING PLACE
Mail City/State/Zip: NEW YORK, NY 10003
Facility Phone: Not reported
Emergency Phone: Not reported
Contact: FRANKLYN MURRAY
Comments: Not reported
SIC Code: Not reported
County: NY061
Municipal: Not reported
Previous EPA Id: Not reported
Gen Flag: Not reported
Trans Flag: Not reported
TSD Flag: Not reported
Name Change: Not reported
Date Change: Not reported

Manifest:

Manifest Number: 001084353GBF
EPA ID: NYP004187985
Date Shipped: 08/12/2009
TSD EPA ID: NJD002200046
Transporter EPA ID: NJ0000027193
Transporter 2 EPA ID: Not reported
Transporter 3 EPA ID: Not reported
Transporter 4 EPA ID: Not reported
Transporter 5 EPA ID: Not reported
Transporter 6 EPA ID: Not reported
Transporter 7 EPA ID: Not reported
Transporter 8 EPA ID: Not reported
Transporter 9 EPA ID: Not reported
Transporter 10 EPA ID: Not reported
Date Trans1 Transported Waste: 08/12/2009
Date Trans2 Transported Waste: Not reported
Date Trans3 Transported Waste: Not reported
Date Trans4 Transported Waste: Not reported
Date Trans5 Transported Waste: Not reported
Date Trans6 Transported Waste: Not reported
Date Trans7 Transported Waste: Not reported
Date Trans8 Transported Waste: Not reported
Date Trans9 Transported Waste: Not reported
Date Trans10 Transported Waste: Not reported
Date TSD Received Waste: 08/14/2009
TSD EPA Facility Name: Not reported
QTY Units: Not reported
Transporter SEQ ID: Not reported
Transporter-1 Date: Not reported
Waste SEQ ID: Not reported
Waste Type Code 2: Not reported
Waste Type Code 3: Not reported
Waste Type Code 4: Not reported
Waste Type Code 5: Not reported
Waste Type Code 6: Not reported
Date Accepted: Not reported
Manifest Discrepancy Type: Not reported
Data Entry Number: Not reported
Was Load Rejected: NEW YORK, NY 10003
Reason Load Was Rejected: Not reported

Map ID
Direction
Distance
Elevation

MAP FINDINGS

Site

Database(s)

EDR ID Number
EPA ID Number

CON EDISON - SERVICE BOX 16324 (Continued)

1014396489

Waste:

Manifest Year: Not reported
Waste Code: D008
Hand Code: H111
Quantity: 3000 P

**E90
SW
< 1/8
0.080 mi.
421 ft.**

**CONSOLIDATED EDISON
W 94 ST AND WEST END AVE
NEW YORK, NY 10025**

**NY MANIFEST S110046798
N/A**

Site 12 of 16 in cluster E

**Relative:
Higher**

NY MANIFEST:

Country: USA
EPA ID: NYP004188009
Facility Status: Not reported
Location Address 1: W 94 ST AND WEST END AVE
Code: BP
Location Address 2: Not reported
Total Tanks: Not reported
Location City: NEW YORK
Location State: NY
Location Zip: 10025
Location Zip 4: Not reported

**Actual:
65 ft.**

NY MANIFEST:

EPAID: NYP004188009
Mailing Name: CONSOLIDATED EDISON
Mailing Contact: CONSOLIDATED EDISON
Mailing Address 1: 4 IRVING PLACE RM 828
Mailing Address 2: Not reported
Mailing City: NEW YORK
Mailing State: NY
Mailing Zip: 10003
Mailing Zip 4: Not reported
Mailing Country: USA
Mailing Phone: 2124602808

NY MANIFEST:

Document ID: Not reported
Manifest Status: Not reported
seq: Not reported
Year: 2009
Trans1 State ID: NJ0000027193
Trans2 State ID: Not reported
Generator Ship Date: 08/13/2009
Trans1 Recv Date: 08/13/2009
Trans2 Recv Date: Not reported
TSD Site Recv Date: 08/14/2009
Part A Recv Date: Not reported
Part B Recv Date: Not reported
Generator EPA ID: NYP004188009
Trans1 EPA ID: Not reported
Trans2 EPA ID: Not reported

Map ID
 Direction
 Distance
 Elevation

MAP FINDINGS

Site

Database(s)

EDR ID Number
 EPA ID Number

CONSOLIDATED EDISON (Continued)

S110046798

TSDF ID 1: NJD002200046
 TSDF ID 2: Not reported
 Manifest Tracking Number: 000961700GBF
 Import Indicator: N
 Export Indicator: N
 Discr Quantity Indicator: N
 Discr Type Indicator: N
 Discr Residue Indicator: N
 Discr Partial Reject Indicator: N
 Discr Full Reject Indicator: N
 Manifest Ref Number: Not reported
 Alt Facility RCRA ID: Not reported
 Alt Facility Sign Date: Not reported
 MGMT Method Type Code: H111
 Waste Code: Not reported
 Waste Code: Not reported
 Waste Code: Not reported
 Waste Code: Not reported
 Waste Code: Not reported
 Waste Code: Not reported
 Quantity: 3000.0
 Units: P - Pounds
 Number of Containers: 1.0
 Container Type: TT - Cargo tank, tank trucks
 Handling Method: T Chemical, physical, or biological treatment.
 Specific Gravity: 1.0
 Waste Code: D008
 Waste Code 1_2: Not reported
 Waste Code 1_3: Not reported
 Waste Code 1_4: Not reported
 Waste Code 1_5: Not reported
 Waste Code 1_6: Not reported

[Click this hyperlink](#) while viewing on your computer to access additional NY_MANIFEST: detail in the EDR Site Report.

E91
SW
 < 1/8
 0.080 mi.
 422 ft.

MANHOLE
49990 W. 94TH ST & W.END AVE
MANHATTAN, NY

NY Spills S103484652
N/A

Site 13 of 16 in cluster E

Relative:
Higher

SPILLS:

Facility ID: 9807667
 Facility Type: ER
 DER Facility ID: 159245
 Site ID: 190919
 DEC Region: 2
 Spill Date: 1998-09-23
 Spill Number/Closed Date: 9807667 / 2003-12-31
 Spill Cause: Equipment Failure
 Spill Class: Known release with minimal potential for fire or hazard. DEC Response. Willing Responsible Party. Corrective action taken.
 SWIS: 3101
 Investigator: JHOCONNE
 Referred To: Not reported
 Reported to Dept: 1998-09-23

Actual:
66 ft.

Map ID
Direction
Distance
Elevation

MAP FINDINGS

Site

Database(s)

EDR ID Number
EPA ID Number

MANHOLE (Continued)

S103484652

CID: 322
Water Affected: Not reported
Spill Source: Commercial/Industrial
Spill Notifier: Responsible Party
Cleanup Ceased: Not reported
Cleanup Meets Std: False
Last Inspection: Not reported
Recommended Penalty: False
UST Trust: False
Remediation Phase: 0
Date Entered In Computer: 1998-09-23
Spill Record Last Update: 2003-12-31
Spiller Name: Not reported
Spiller Company: CON ED
Spiller Address: 4 IRVING PLACE
Spiller City,St,Zip: MANHATTAN, NY
Spiller Company: 001
Contact Name: LISA PRIMEGGIA
Contact Phone: Not reported
DEC Memo: "Prior to Sept, 2004 data translation this spill Lead_DEC Field was O'CONNELL e2mis 119990 09/23/98 13:45 E.S.#9 K.FERRARO REPORTS FELIX FOUND SPILL OF 1 PT OF DIELECTRIC FLUID FROM A LEAKING DISTRIBUTION FEEDER IN MH49990 LOCATED N/E/C W 94 ST & WEST END AVE. SPILL WAS FOUND AT 13:00 HRS ON 09/23/98. SPILL IS CONTAINED. THERE WAS NO ENTRY TO ANY SEWERS OR WATERWAYS. THERE WAS NO WATER IN THE STRUCTURE. A SMAPLE WAS TAKEN AND SPILL TAG #17205 WAS INSTALLED. DIAPERS WAS PLACED BELOW THE LEAKING FEEDER. THERE WERE NO AGENCIES ON LOCATION. 09/23/98 16:50 hrs. MR. MILLER OF THE N.Y.S.D.E.C. CALLED THE MCC #9 DESK & SPOKE TO T. RUSSO #45348 INQUIRING ABOUT THE STATUS OF THIS CLEANUP. HE WAS INFORMED THAT THE CLEANUP IS PENDING DEENERGIZING OF FDR.# 17M91. 09/23/98 20:42 MCHUGH REQUESTED CIG TO OBTAIN CHEMIST TO PERFORM AIR MONITORING AND PERSONAL AIR MONITORING FOR 21:00 HRS ON 09/23/98 IN MH49990 LOCATED N/E/C W 94 ST & WEST END AVE....LOGGER PGM 09/23/98 21:35 PHIL PEDERSON (SENIOR INDUSTRIAL HYGENIST) REPORTS AS PER JANET FOX IT IS NOT POSSIBLE AT THIS TIME TO HAVE AIR MONITORING PERFORMED DUE TO LACK OF AVAILABLE CHEMISTS. CLEAN UP SHOULD PROCEED WITHOUT THE AIR MONITORING. Cleanup - R. Valenzuela and J. Rodriguez O.S. - completed 9/24/98 EPA ID # NYP004016788. Cleaned as >50 PPM. No water found in structure. Found one ounce of black compound in structure. Cleaned one foot around black compound. Disposed of waste in two drums. Taken to ChemWaste via corporate transportation. Used absorbant pads and Slix to clean. Tag #10472 removed at 0830 hrs on 9/24. 9-29-98 14:35 On 9-25-98 at 0830 hours P.Rubino 69511 installed sign 10472. Sign will stayin place pending analysis of sample. 10/1/98 Analysis received SA98-09954 = Aroclor 1254 / PCB = 38 PPM. "

Remarks: "joint in manhole failed causing spill - spill will be cleaned up after test results recieved"

Material:
Site ID: 190919
Operable Unit ID: 1068734
Operable Unit: 01
Material ID: 315223
Material Code: 0541A
Material Name: dielectric fluid
Case No.: Not reported
Material FA: Petroleum

Map ID
Direction
Distance
Elevation

MAP FINDINGS

Site

Database(s)

EDR ID Number
EPA ID Number

MANHOLE (Continued)

S103484652

Quantity: 1.00
Units: Gallons
Recovered: .00
Resource Affected: Not reported
Oxygenate: Not reported

Tank Test:

E92
SW
< 1/8
0.080 mi.
422 ft.

MANHOLE 61730
WEST END AVE/W 94TH ST
MANHATTAN, NY

NY Spills S104654262
N/A

Site 14 of 16 in cluster E

Relative:
Higher

SPILLS:

Actual:
66 ft.

Facility ID: 0004025
Facility Type: ER
DER Facility ID: 102086
Site ID: 117334
DEC Region: 2
Spill Date: 2000-07-03
Spill Number/Closed Date: 0004025 / 2004-04-09
Spill Cause: Unknown
Spill Class: Known release with minimal potential for fire or hazard. DEC Response. Willing Responsible Party. Corrective action taken.

SWIS: 3101
Investigator: JHOCONNE
Referred To: Not reported
Reported to Dept: 2000-07-03
CID: 207
Water Affected: Not reported
Spill Source: Unknown
Spill Notifier: Affected Persons
Cleanup Ceased: Not reported
Cleanup Meets Std: False
Last Inspection: Not reported
Recommended Penalty: False
UST Trust: False
Remediation Phase: 0
Date Entered In Computer: 2000-07-03
Spill Record Last Update: 2004-04-09
Spiller Name: Not reported
Spiller Company: Not reported
Spiller Address: Not reported
Spiller City,St,Zip: ***Update***, ZZ
Spiller Company: 001
Contact Name: STEVE ROMERO
Contact Phone: (212) 580-6763
DEC Memo: "Prior to Sept, 2004 data translation this spill Lead_DEC Field was O'CONNELL e2mis no. 132161: 1 gallon of unknown oil on top of 1000 gallons of water inside mh 61730. Chem lab reported 00-06455 <1.00 ppm PCB and 00-06456 <0.00020ppm benzene. On 7/11/00 Con Ed tanker reported to location and pumped out manhole."

Remarks: " 1 GAL UNK OIL ON 1000 GALS OF WATER SAMPLES TAKEN - CLEANUP PENDING 132161"

Map ID
Direction
Distance
Elevation

MAP FINDINGS

Site

Database(s)

EDR ID Number
EPA ID Number

MANHOLE 61730 (Continued)

S104654262

Material:

Site ID: 117334
Operable Unit ID: 826410
Operable Unit: 01
Material ID: 548778
Material Code: 0066A
Material Name: unknown petroleum
Case No.: Not reported
Material FA: Petroleum
Quantity: 1.00
Units: Gallons
Recovered: .00
Resource Affected: Not reported
Oxygenate: Not reported

Tank Test:

**H93
ENE
< 1/8
0.080 mi.
423 ft.**

**IN FRONT OF APT. BUILDING
249 WEST 97TH ST
NEW YORK CITY, NY**

**NY Spills S108981401
N/A**

Site 1 of 13 in cluster H

**Relative:
Higher**

SPILLS:

**Actual:
77 ft.**

Facility ID: 0710090
Facility Type: ER
DER Facility ID: 340951
Site ID: 391315
DEC Region: 2
Spill Date: 2007-12-21
Spill Number/Closed Date: 0710090 / 2007-12-21
Spill Cause: Unknown
Spill Class: Not reported
SWIS: 3101
Investigator: bkfalvey
Referred To: Not reported
Reported to Dept: 2007-12-21
CID: 408
Water Affected: Not reported
Spill Source: Commercial Vehicle
Spill Notifier: Citizen
Cleanup Ceased: Not reported
Cleanup Meets Std: False
Last Inspection: Not reported
Recommended Penalty: False
UST Trust: Not reported
Remediation Phase: 0
Date Entered In Computer: 2007-12-21
Spill Record Last Update: 2007-12-21
Spiller Name: Not reported
Spiller Company: HESS TRUCK
Spiller Address: 249 WEST 97TH ST
Spiller City,St,Zip: NEW YORK CITY, NY
Spiller Company: 001
Contact Name: CRAIG MICHAELS
Contact Phone: (917) 579-5582

Map ID
Direction
Distance
Elevation

MAP FINDINGS

Site

Database(s)

EDR ID Number
EPA ID Number

IN FRONT OF APT. BUILDING (Continued)

S108981401

DEC Memo: "12/21/07 Called Craig Michaels (notifier. (917)579-5582. He lives on the block. This is the same location as Spill 0710081. Administratively closed. bf"

Remarks: "UNKOWN TYPE OF FUEL OIL; BETWEEN BROADWAY AND WEST END; HAVE BEEN OUT FRONT FOR HOURS NOONE TO HELP WITH REMEDIATION; ;"

Material:

Site ID: 391315
Operable Unit ID: 1148374
Operable Unit: 01
Material ID: 2138854
Material Code: 0066A
Material Name: unknown petroleum
Case No.: Not reported
Material FA: Petroleum
Quantity: .00
Units: Gallons
Recovered: .00
Resource Affected: Not reported
Oxygenate: Not reported

Tank Test:

194
NW
< 1/8
0.080 mi.
423 ft.

328 WEST 96TH STREET OWNERS CORP.
328 WEST 96TH STREET
NEW YORK, NY 10025
Site 1 of 19 in cluster I

NY AST A100168803
N/A

Relative:
Lower

AST:

Region: STATE
DEC Region: 2
Site Status: Active
Facility Id: 2-113980
Program Type: PBS
UTM X: 586607.60743
UTM Y: 4516566.77904
Expiration Date: 10/03/2020
Site Type: Apartment Building/Office Building

Actual:
38 ft.

Affiliation Records:

Site Id: 3700
Affiliation Type: Facility Owner
Company Name: 328 W 96 STREET OWNERS CORP.
Contact Type: PROPERTY MANAGER
Contact Name: FRANCISCO ORELLANA
Address1: 43 WEST 75TH STREET
Address2: Not reported
City: NEW YORK
State: NY
Zip Code: 10023
Country Code: 001
Phone: (212) 769-3706
EMail: Not reported
Fax Number: Not reported
Modified By: NTFREEMA
Date Last Modified: 2015-08-26

Map ID
Direction
Distance
Elevation

MAP FINDINGS

Site

Database(s)
EDR ID Number
EPA ID Number

328 WEST 96TH STREET OWNERS CORP. (Continued)

A100168803

Site Id: 3700
Affiliation Type: Mail Contact
Company Name: MARBROSE REALTY INC
Contact Type: Not reported
Contact Name: HOWARD D. OHAYON
Address1: 43 W 75TH STREET
Address2: Not reported
City: NEW YORK
State: NY
Zip Code: 10023
Country Code: 001
Phone: (212) 769-3706
EMail: Not reported
Fax Number: Not reported
Modified By: NTFREEMA
Date Last Modified: 2015-08-26

Site Id: 3700
Affiliation Type: Facility Operator
Company Name: 328 WEST 96TH STREET OWNERS CORP.
Contact Type: Not reported
Contact Name: MAX RACHUMI
Address1: Not reported
Address2: Not reported
City: Not reported
State: NN
Zip Code: Not reported
Country Code: 001
Phone: (917) 417-4870
EMail: Not reported
Fax Number: Not reported
Modified By: NTFREEMA
Date Last Modified: 2015-08-26

Site Id: 3700
Affiliation Type: Emergency Contact
Company Name: 328 W 96 STREET OWNERS CORP.
Contact Type: Not reported
Contact Name: JACQUES OHAYON
Address1: Not reported
Address2: Not reported
City: Not reported
State: NN
Zip Code: Not reported
Country Code: 001
Phone: (212) 769-3706
EMail: Not reported
Fax Number: Not reported
Modified By: TRANSLAT
Date Last Modified: 2004-03-04

Tank Info:

Tank Number: 001
Tank Id: 4031
Material Code: 0001
Common Name of Substance: #2 Fuel Oil (On-Site Consumption)

Map ID
Direction
Distance
Elevation

MAP FINDINGS

Site

Database(s)

EDR ID Number
EPA ID Number

328 WEST 96TH STREET OWNERS CORP. (Continued)

A100168803

Equipment Records:

I04 - Overfill - Product Level Gauge (A/G)
C02 - Pipe Location - Underground/On-ground
G00 - Tank Secondary Containment - None
J02 - Dispenser - Suction Dispenser
E00 - Piping Secondary Containment - None
H00 - Tank Leak Detection - None
L09 - Piping Leak Detection - Exempt Suction Piping
B00 - Tank External Protection - None
F00 - Pipe External Protection - None
A00 - Tank Internal Protection - None
D01 - Pipe Type - Steel/Carbon Steel/Iron
K00 - Spill Prevention - None

Tank Location: 3
Tank Type: Steel/Carbon Steel/Iron
Tank Status: In Service
Pipe Model: Not reported
Install Date: 11/01/2003
Capacity Gallons: 3000
Tightness Test Method: NN
Date Test: Not reported
Next Test Date: Not reported
Date Tank Closed: Not reported
Register: True
Modified By: NTFREEMA
Last Modified: 04/14/2017
Material Name: Not reported

B95
NNW
< 1/8
0.081 mi.
430 ft.

THE 306-312 WEST 97TH ST CONDOMINIUM
306-312 WEST 97TH
NEW YORK, NY 10025

NY AST **A100319032**
N/A

Site 26 of 26 in cluster B

Relative:
Lower

AST:
Region: STATE
DEC Region: 2
Site Status: Active
Facility Id: 2-045055
Program Type: PBS
UTM X: 586642.97211
UTM Y: 4516617.51580
Expiration Date: 03/29/2017
Site Type: Apartment Building/Office Building

Actual:
51 ft.

Affiliation Records:

Site Id: 535
Affiliation Type: Mail Contact
Company Name: MARK GREENBERG REAL ESTATE CO., LLC
Contact Type: Not reported
Contact Name: VALERY LIPARI
Address1: 1981 MARCUS AVENUE, SUITE C131
Address2: Not reported
City: LAKE SUCCESS
State: NY
Zip Code: 11042
Country Code: 001
Phone: (212) 206-6064

Map ID
Direction
Distance
Elevation

MAP FINDINGS

Site

Database(s)

EDR ID Number
EPA ID Number

THE 306-312 WEST 97TH ST CONDOMINIUM (Continued)

A100319032

EMail: Not reported
Fax Number: Not reported
Modified By: MSBAPTIS
Date Last Modified: 2012-04-09

Site Id: 535
Affiliation Type: Facility Operator
Company Name: RESIDENTIAL APARTMENT BUILDING
Contact Type: Not reported
Contact Name: GERARDO OCHOA
Address1: Not reported
Address2: Not reported
City: Not reported
State: NN
Zip Code: Not reported
Country Code: 001
Phone: (212) 666-8425
EMail: Not reported
Fax Number: Not reported
Modified By: TRANSLAT
Date Last Modified: 2004-03-04

Site Id: 535
Affiliation Type: Emergency Contact
Company Name: THE 306-312 WEST 97TH ST. CONDOMINIUM
Contact Type: Not reported
Contact Name: STEVEN GREENBAUM
Address1: Not reported
Address2: Not reported
City: Not reported
State: NN
Zip Code: Not reported
Country Code: 999
Phone: (516) 944-5000
EMail: Not reported
Fax Number: Not reported
Modified By: MSBAPTIS
Date Last Modified: 2012-04-09

Site Id: 535
Affiliation Type: Facility Owner
Company Name: THE 306-312 WEST 97TH ST. CONDOMINIUM
Contact Type: DIR
Contact Name: VALERY LIPARI
Address1: 306-312 WEST 97TH
Address2: Not reported
City: NEW YORK
State: NY
Zip Code: 10025
Country Code: 001
Phone: (212) 206-6064
EMail: Not reported
Fax Number: Not reported
Modified By: MSBAPTIS
Date Last Modified: 2012-04-09

Map ID
Direction
Distance
Elevation

MAP FINDINGS

Site

Database(s)

EDR ID Number
EPA ID Number

THE 306-312 WEST 97TH ST CONDOMINIUM (Continued)

A100319032

Tank Info:

Tank Number: 265
Tank Id: 1411
Material Code: 0003
Common Name of Substance: #6 Fuel Oil (On-Site Consumption)

Equipment Records:

I04 - Overfill - Product Level Gauge (A/G)
C01 - Pipe Location - Aboveground
J02 - Dispenser - Suction Dispenser
K99 - Spill Prevention - Other
G03 - Tank Secondary Containment - Vault (w/o access)
H00 - Tank Leak Detection - None
L09 - Piping Leak Detection - Exempt Suction Piping
B00 - Tank External Protection - None
E02 - Piping Secondary Containment - Vault (with Access)
F00 - Pipe External Protection - None
A00 - Tank Internal Protection - None
D01 - Pipe Type - Steel/Carbon Steel/Iron

Tank Location: 1
Tank Type: Steel/Carbon Steel/Iron
Tank Status: In Service
Pipe Model: Not reported
Install Date: 01/01/1950
Capacity Gallons: 3000
Tightness Test Method: NN
Date Test: Not reported
Next Test Date: Not reported
Date Tank Closed: Not reported
Register: True
Modified By: MSBAPTIS
Last Modified: 04/14/2017
Material Name: Not reported

D96
SE
< 1/8
0.081 mi.
430 ft.

**CLEVELAND ARMS APARTMENT CORP
205 WEST 95TH STREET
NEW YORK, NY 10025**

**NY AST U003389678
N/A**

Site 7 of 9 in cluster D

**Relative:
Higher**

AST:
Region: STATE
DEC Region: 2
Site Status: Active
Facility Id: 2-236950
Program Type: PBS
UTM X: 586839.40058
UTM Y: 4516357.44587
Expiration Date: 07/20/2017
Site Type: Apartment Building/Office Building

**Actual:
85 ft.**

Affiliation Records:

Site Id: 8806
Affiliation Type: Facility Owner
Company Name: CLEVELAND ARMS APARTMENT CORP.
Contact Type: PROPERTY MGR

Map ID
Direction
Distance
Elevation

MAP FINDINGS

Site

Database(s)
EDR ID Number
EPA ID Number

CLEVELAND ARMS APARTMENT CORP (Continued)

U003389678

Contact Name: SUSAN DAVILA-CHAUDHRY
Address1: 205 WEST 95TH STREET
Address2: Not reported
City: NEW YORK
State: NY
Zip Code: 10025
Country Code: 001
Phone: (212) 233-1700
EMail: Not reported
Fax Number: Not reported
Modified By: msbaptis
Date Last Modified: 2007-04-12

Site Id: 8806
Affiliation Type: Mail Contact
Company Name: KEY REAL ESTATE
Contact Type: Not reported
Contact Name: JOHN CUMMINGS
Address1: 217 S BROADWAY
Address2: SUITE 309
City: NEW YORK
State: NY
Zip Code: 10007
Country Code: 001
Phone: (212) 233-1700
EMail: JCUMMINGS@KEYNYC.COM
Fax Number: Not reported
Modified By: MSBAPTIS
Date Last Modified: 2012-09-17

Site Id: 8806
Affiliation Type: Facility Operator
Company Name: CLEVELAND ARMS APARTMENT CORP
Contact Type: Not reported
Contact Name: DZAFER LUKOLIC
Address1: Not reported
Address2: Not reported
City: Not reported
State: NN
Zip Code: Not reported
Country Code: 001
Phone: (212) 280-1003
EMail: Not reported
Fax Number: Not reported
Modified By: TRANSLAT
Date Last Modified: 2004-03-04

Site Id: 8806
Affiliation Type: Emergency Contact
Company Name: CLEVELAND ARMS APARTMENT CORP.
Contact Type: Not reported
Contact Name: JOHN CUMMINGS
Address1: Not reported
Address2: Not reported
City: Not reported
State: NN
Zip Code: Not reported

Map ID
Direction
Distance
Elevation

MAP FINDINGS

Site

Database(s)

EDR ID Number
EPA ID Number

CLEVELAND ARMS APARTMENT CORP (Continued)

U003389678

Country Code: 999
Phone: (212) 233-1700
EMail: Not reported
Fax Number: Not reported
Modified By: MSBAPTIS
Date Last Modified: 2012-09-17

Tank Info:

Tank Number: 001
Tank Id: 17225
Material Code: 0001
Common Name of Substance: #2 Fuel Oil (On-Site Consumption)

Equipment Records:

C01 - Pipe Location - Aboveground
D10 - Pipe Type - Copper
I04 - Overfill - Product Level Gauge (A/G)
B04 - Tank External Protection - Fiberglass
L09 - Piping Leak Detection - Exempt Suction Piping
G00 - Tank Secondary Containment - None
J02 - Dispenser - Suction Dispenser
F00 - Pipe External Protection - None
H05 - Tank Leak Detection - In-Tank System (ATG)
A02 - Tank Internal Protection - Rubber Liner

Tank Location: 3
Tank Type: Steel/Carbon Steel/Iron
Tank Status: In Service
Pipe Model: Not reported
Install Date: 05/04/1949
Capacity Gallons: 4999
Tightness Test Method: NN
Date Test: Not reported
Next Test Date: Not reported
Date Tank Closed: Not reported
Register: True
Modified By: msbaptis
Last Modified: 04/14/2017
Material Name: Not reported

E97
WSW
< 1/8
0.084 mi.
442 ft.

311 W 94TH ST
311 WEST 94TH STREET
NEW YORK, NY 10025
Site 15 of 16 in cluster E

NY AST U004129119
N/A

Relative:
Higher

AST:

Region: STATE
DEC Region: 2
Site Status: Active
Facility Id: 2-158526
Program Type: PBS
UTM X: 586556.86441
UTM Y: 4516418.08228
Expiration Date: 12/19/2018
Site Type: Apartment Building/Office Building

Actual:
64 ft.

Map ID
Direction
Distance
Elevation

MAP FINDINGS

Site

Database(s)

EDR ID Number
EPA ID Number

311 W 94TH ST (Continued)

U004129119

Affiliation Records:

Site Id: 5309
Affiliation Type: Mail Contact
Company Name: 311 WEST 94, LLC
Contact Type: Not reported
Contact Name: DAN ROZENBLATT
Address1: 221 WEST 38 STREET, STE 300
Address2: Not reported
City: NY
State: NY
Zip Code: 10018
Country Code: 001
Phone: (212) 974-0044
EMail: ECMANAGE@AOL.COM
Fax Number: Not reported
Modified By: MSBAPTIS
Date Last Modified: 2014-01-28

Site Id: 5309
Affiliation Type: Facility Operator
Company Name: 311 W 94TH ST
Contact Type: Not reported
Contact Name: 311 WEST 94, LLC
Address1: Not reported
Address2: Not reported
City: Not reported
State: NN
Zip Code: Not reported
Country Code: 001
Phone: (212) 974-0044 126
EMail: Not reported
Fax Number: Not reported
Modified By: MSBAPTIS
Date Last Modified: 2014-01-28

Site Id: 5309
Affiliation Type: Emergency Contact
Company Name: PAMELA FROST
Contact Type: Not reported
Contact Name: JULIE PERALTA
Address1: Not reported
Address2: Not reported
City: Not reported
State: NN
Zip Code: Not reported
Country Code: 999
Phone: (718) 274-5000 170
EMail: Not reported
Fax Number: Not reported
Modified By: CGFREEDM
Date Last Modified: 2008-11-12

Site Id: 5309
Affiliation Type: Facility Owner
Company Name: 311 WEST 94, LLC
Contact Type: SR VP
Contact Name: DAN ROZENBLATT

Map ID
Direction
Distance
Elevation

MAP FINDINGS

Site

Database(s)

EDR ID Number
EPA ID Number

311 W 94TH ST (Continued)

U004129119

Address1: 221 WEST 38 STREET, STE 300
Address2: Not reported
City: NY
State: NY
Zip Code: 10036
Country Code: 001
Phone: (212) 974-0044
EMail: Not reported
Fax Number: Not reported
Modified By: MSBAPTIS
Date Last Modified: 2014-01-28

Tank Info:

Tank Number: 001
Tank Id: 8522
Material Code: 0001
Common Name of Substance: #2 Fuel Oil (On-Site Consumption)

Equipment Records:

J00 - Dispenser - None
B00 - Tank External Protection - None
C00 - Pipe Location - No Piping
F00 - Pipe External Protection - None
H00 - Tank Leak Detection - None
I00 - Overfill - None
G00 - Tank Secondary Containment - None
A00 - Tank Internal Protection - None
D00 - Pipe Type - No Piping
Tank Location: 6
Tank Type: Steel/Carbon Steel/Iron
Tank Status: In Service
Pipe Model: Not reported
Install Date: 01/01/1978
Capacity Gallons: 5000
Tightness Test Method: NN
Date Test: Not reported
Next Test Date: Not reported
Date Tank Closed: Not reported
Register: True
Modified By: MSBAPTIS
Last Modified: 04/14/2017
Material Name: Not reported

C98
ESE
< 1/8
0.084 mi.
443 ft.

HENSONS 96TH CORP.
206 WEST 96TH STREET
NEW YORK, NY 10025
Site 6 of 6 in cluster C

NY AST A100166544
N/A

Relative:
Higher

AST:
Region: STATE
DEC Region: 2
Site Status: Active
Facility Id: 2-328561
Program Type: PBS
UTM X: 586870.85105

Actual:
84 ft.

Map ID
Direction
Distance
Elevation

MAP FINDINGS

Site

Database(s)

EDR ID Number
EPA ID Number

HENSONS 96TH CORP. (Continued)

A100166544

UTM Y: 4516424.09512
Expiration Date: 06/12/2020
Site Type: Apartment Building/Office Building

Affiliation Records:

Site Id: 15395
Affiliation Type: Facility Operator
Company Name: HENSONS 96TH CORP.
Contact Type: Not reported
Contact Name: WILFREDO LOPEZ
Address1: Not reported
Address2: Not reported
City: Not reported
State: NN
Zip Code: Not reported
Country Code: 001
Phone: (347) 263-7425
EMail: Not reported
Fax Number: Not reported
Modified By: NRLOMBAR
Date Last Modified: 2014-09-25

Site Id: 15395
Affiliation Type: Emergency Contact
Company Name: HENSONS 96TH CORP.
Contact Type: Not reported
Contact Name: WILFREDO LOPEZ
Address1: Not reported
Address2: Not reported
City: Not reported
State: NN
Zip Code: Not reported
Country Code: 999
Phone: (646) 678-2852
EMail: Not reported
Fax Number: Not reported
Modified By: NTFREEMA
Date Last Modified: 2015-04-16

Site Id: 15395
Affiliation Type: Mail Contact
Company Name: HENSONS 96TH CORP.
Contact Type: Not reported
Contact Name: CHRIS LUKACS
Address1: P.O. BOX 126
Address2: Not reported
City: NEW YORK
State: NY
Zip Code: 10026
Country Code: 001
Phone: (347) 263-7425
EMail: CLUKACS@ANDRICKNYC.COM
Fax Number: Not reported
Modified By: NRLOMBAR
Date Last Modified: 2014-09-25

Site Id: 15395
Affiliation Type: Facility Owner

Map ID
Direction
Distance
Elevation

MAP FINDINGS

Site

Database(s)

EDR ID Number
EPA ID Number

HENSONS 96TH CORP. (Continued)

A100166544

Company Name: HENSONS 96TH CORP.
Contact Type: MANAGER
Contact Name: CHRIS LUKACS
Address1: P.O. BOX 126
Address2: Not reported
City: NEW YORK
State: NY
Zip Code: 10026
Country Code: 001
Phone: (347) 263-7425
EMail: Not reported
Fax Number: Not reported
Modified By: NTFREEMA
Date Last Modified: 2015-04-16

Tank Info:

Tank Number: 001
Tank Id: 20660
Material Code: 0001
Common Name of Substance: #2 Fuel Oil (On-Site Consumption)

Equipment Records:

A01 - Tank Internal Protection - Epoxy Liner
E00 - Piping Secondary Containment - None
G03 - Tank Secondary Containment - Vault (w/o access)
H00 - Tank Leak Detection - None
L09 - Piping Leak Detection - Exempt Suction Piping
C02 - Pipe Location - Underground/On-ground
F06 - Pipe External Protection - Wrapped
J02 - Dispenser - Suction Dispenser
D01 - Pipe Type - Steel/Carbon Steel/Iron
K00 - Spill Prevention - None
B05 - Tank External Protection - Jacketed
I05 - Overfill - Vent Whistle

Tank Location: 1
Tank Type: Steel/Carbon Steel/Iron
Tank Status: In Service
Pipe Model: Not reported
Install Date: 06/25/1985
Capacity Gallons: 5000
Tightness Test Method: NN
Date Test: Not reported
Next Test Date: Not reported
Date Tank Closed: Not reported
Register: True
Modified By: NTFREEMA
Last Modified: 04/14/2017
Material Name: Not reported

Map ID
Direction
Distance
Elevation

MAP FINDINGS

Site

Database(s)

EDR ID Number
EPA ID Number

D99
SE
< 1/8
0.084 mi.
445 ft.

CON EDISON SERVICE BOX: 16466
214 W 95TH ST
NEW YORK, NY 10025

RCRA NonGen / NLR 1016973248
NY MANIFEST NYP004470423

Site 8 of 9 in cluster D

Relative:
Higher

RCRA NonGen / NLR:

Date form received by agency: 04/18/2014

Facility name: CON EDISON SERVICE BOX: 16466

Facility address: 214 W 95TH ST
NEW YORK, NY 10025

EPA ID: NYP004470423

Mailing address: IRVING PL, 15TH FL NE
NEW YORK, NY 10003

Contact: THOMAS TEELING

Contact address: Not reported

Contact country: Not reported

Contact telephone: 212-460-3770

Contact email: Not reported

EPA Region: 02

Classification: Non-Generator

Description: Handler: Non-Generators do not presently generate hazardous waste

Actual:
86 ft.

Handler Activities Summary:

U.S. importer of hazardous waste: No
Mixed waste (haz. and radioactive): No
Recycler of hazardous waste: No
Transporter of hazardous waste: No
Treater, storer or disposer of HW: No
Underground injection activity: No
On-site burner exemption: No
Furnace exemption: No
Used oil fuel burner: No
Used oil processor: No
User oil refiner: No
Used oil fuel marketer to burner: No
Used oil Specification marketer: No
Used oil transfer facility: No
Used oil transporter: No

Historical Generators:

Date form received by agency: 03/18/2014

Site name: CON EDISON SERVICE BOX: 16466

Classification: Conditionally Exempt Small Quantity Generator

Violation Status: No violations found

NY MANIFEST:

Country: USA
EPA ID: NYP004470423
Facility Status: Not reported
Location Address 1: 214 W 95 ST
Code: BP
Location Address 2: SB 16466
Total Tanks: Not reported
Location City: NEW YORK
Location State: NY
Location Zip: 10025

Map ID
Direction
Distance
Elevation

MAP FINDINGS

Site

Database(s)

EDR ID Number
EPA ID Number

CON EDISON SERVICE BOX: 16466 (Continued)

1016973248

Location Zip 4: Not reported

NY MANIFEST:

EPAID: NYP004470423

Mailing Name: CON ED

Mailing Contact: TOM TEELING

Mailing Address 1: 4 IRVING PLACE - 15TH FLOOR

Mailing Address 2: Not reported

Mailing City: NEW YORK

Mailing State: NY

Mailing Zip: 10003

Mailing Zip 4: Not reported

Mailing Country: USA

Mailing Phone: 2124603770

NY MANIFEST:

Document ID: Not reported

Manifest Status: Not reported

seq: Not reported

Year: 2014

Trans1 State ID: NJ0000027193

Trans2 State ID: Not reported

Generator Ship Date: 03/18/2014

Trans1 Recv Date: 03/18/2014

Trans2 Recv Date: Not reported

TSD Site Recv Date: 03/19/2014

Part A Recv Date: Not reported

Part B Recv Date: Not reported

Generator EPA ID: NYP004470423

Trans1 EPA ID: Not reported

Trans2 EPA ID: Not reported

TSD ID 1: NJD002200046

TSD ID 2: Not reported

Manifest Tracking Number: 011697617JJK

Import Indicator: N

Export Indicator: N

Discr Quantity Indicator: N

Discr Type Indicator: N

Discr Residue Indicator: N

Discr Partial Reject Indicator: N

Discr Full Reject Indicator: N

Manifest Ref Number: Not reported

Alt Facility RCRA ID: Not reported

Alt Facility Sign Date: Not reported

MGMT Method Type Code: H110

Waste Code: Not reported

Waste Code: Not reported

Waste Code: Not reported

Waste Code: Not reported

Waste Code: Not reported

Waste Code: Not reported

Quantity: 1000

Units: P - Pounds

Number of Containers: 1

Container Type: TT - Cargo tank, tank trucks

Handling Method: T Chemical, physical, or biological treatment.

Specific Gravity: 1

Map ID
Direction
Distance
Elevation

MAP FINDINGS

Site

Database(s)

EDR ID Number
EPA ID Number

CON EDISON SERVICE BOX: 16466 (Continued)

1016973248

Waste Code: D008
Waste Code 1_2: Not reported
Waste Code 1_3: Not reported
Waste Code 1_4: Not reported
Waste Code 1_5: Not reported
Waste Code 1_6: Not reported

[Click this hyperlink](#) while viewing on your computer to access additional NY_MANIFEST: detail in the EDR Site Report.

**D100
SSE
< 1/8
0.086 mi.
456 ft.**

**214 WEST 95TH STREET
214 WEST 95TH STREET
NEW YORK, NY 10025**

**NY UST U004248216
N/A**

Site 9 of 9 in cluster D

**Relative:
Higher**

UST:
Id/Status: 2-612541 / Unregulated/Closed
Program Type: PBS
Region: STATE
DEC Region: 2
Expiration Date: N/A
UTM X: 586752.47241
UTM Y: 4516356.02819
Site Type: Other

**Actual:
87 ft.**

Affiliation Records:
Site Id: 524695
Affiliation Type: Mail Contact
Company Name: UNITED MANAGEMENT COMPANY
Contact Type: Not reported
Contact Name: MEIR BOUSKILA
Address1: 166 MONTAGUE STREET
Address2: Not reported
City: BROOKLYN
State: NY
Zip Code: 11201
Country Code: 001
Phone: (718) 875-1552
EMail: MEIR@UNITEDMGMT.COM
Fax Number: Not reported
Modified By: CGFREEDM
Date Last Modified: 2016-03-15

Site Id: 524695
Affiliation Type: Facility Operator
Company Name: 214 WEST 95TH STREET
Contact Type: Not reported
Contact Name: MEIR BOUSKILA
Address1: Not reported
Address2: Not reported
City: Not reported
State: NN
Zip Code: Not reported
Country Code: 001
Phone: (718) 875-1552
EMail: Not reported

Map ID
Direction
Distance
Elevation

MAP FINDINGS

Site

Database(s)

EDR ID Number
EPA ID Number

214 WEST 95TH STREET (Continued)

U004248216

Fax Number: Not reported
Modified By: CGFREEDM
Date Last Modified: 2016-03-15

Site Id: 524695
Affiliation Type: Emergency Contact
Company Name: 214 PARKING LLC C/O CERTES PARTNERS& UNITED MGT
Contact Type: Not reported
Contact Name: MEIR BOUSKILA
Address1: Not reported
Address2: Not reported
City: Not reported
State: NN
Zip Code: Not reported
Country Code: 001
Phone: (718) 875-1552
EMail: Not reported
Fax Number: Not reported
Modified By: CGFREEDM
Date Last Modified: 2016-03-15

Site Id: 524695
Affiliation Type: Facility Owner
Company Name: 214 PARKING LLC C/O CERTES PARTNERS& UNITED MGT
Contact Type: Not reported
Contact Name: Not reported
Address1: 166 MONTAGUE STREET
Address2: Not reported
City: BROOKLYN
State: NY
Zip Code: 11201
Country Code: 001
Phone: (718) 875-1552
EMail: Not reported
Fax Number: Not reported
Modified By: MXLAY
Date Last Modified: 2016-06-02

Tank Info:

Tank Number: 01
Tank ID: 260963
Tank Status: Closed - Removed
Material Name: Closed - Removed
Capacity Gallons: 550
Install Date: 01/01/1926
Date Tank Closed: 05/03/2016
Registered: True
Tank Location: Underground
Tank Type: Steel/carbon steel
Tightness Test Method: NN
Date Test: Not reported
Next Test Date: Not reported
Pipe Model: Not reported
Modified By: MXLAY
Last Modified: 04/14/2017

Map ID
Direction
Distance
Elevation

MAP FINDINGS

Site

Database(s)

EDR ID Number
EPA ID Number

214 WEST 95TH STREET (Continued)

U004248216

Equipment Records:

C02 - Pipe Location - Underground/On-ground
L00 - Piping Leak Detection - None
E00 - Piping Secondary Containment - None
G03 - Tank Secondary Containment - Vault (w/o access)
H00 - Tank Leak Detection - None
I00 - Overfill - None
J00 - Dispenser - None
A00 - Tank Internal Protection - None
D01 - Pipe Type - Steel/Carbon Steel/Iron
K00 - Spill Prevention - None
B00 - Tank External Protection - None
F00 - Pipe External Protection - None

Tank Number: 02
Tank ID: 260964
Tank Status: Closed - Removed
Material Name: Closed - Removed
Capacity Gallons: 550
Install Date: 01/01/1926
Date Tank Closed: 05/03/2016
Registered: True
Tank Location: Underground
Tank Type: Steel/carbon steel
Tightness Test Method: NN
Date Test: Not reported
Next Test Date: Not reported
Pipe Model: Not reported
Modified By: MXLAY
Last Modified: 04/14/2017

Equipment Records:

C02 - Pipe Location - Underground/On-ground
L00 - Piping Leak Detection - None
G03 - Tank Secondary Containment - Vault (w/o access)
H00 - Tank Leak Detection - None
I00 - Overfill - None
E00 - Piping Secondary Containment - None
K00 - Spill Prevention - None
A00 - Tank Internal Protection - None
D01 - Pipe Type - Steel/Carbon Steel/Iron
J00 - Dispenser - None
B00 - Tank External Protection - None
F00 - Pipe External Protection - None

Tank Number: 03
Tank ID: 260965
Tank Status: Closed - Removed
Material Name: Closed - Removed
Capacity Gallons: 550
Install Date: 01/01/1926
Date Tank Closed: 05/03/2016
Registered: True
Tank Location: Underground
Tank Type: Steel/carbon steel

Map ID
Direction
Distance
Elevation

MAP FINDINGS

Site

Database(s)

EDR ID Number
EPA ID Number

214 WEST 95TH STREET (Continued)

U004248216

Tightness Test Method: NN
Date Test: Not reported
Next Test Date: Not reported
Pipe Model: Not reported
Modified By: MXLAY
Last Modified: 04/14/2017

Equipment Records:

A00 - Tank Internal Protection - None
D01 - Pipe Type - Steel/Carbon Steel/Iron
K00 - Spill Prevention - None
C02 - Pipe Location - Underground/On-ground
B00 - Tank External Protection - None
F00 - Pipe External Protection - None
L00 - Piping Leak Detection - None
E00 - Piping Secondary Containment - None
G03 - Tank Secondary Containment - Vault (w/o access)
H00 - Tank Leak Detection - None
I00 - Overfill - None
J00 - Dispenser - None

Tank Number: 04
Tank ID: 260966
Tank Status: Closed - Removed
Material Name: Closed - Removed
Capacity Gallons: 550
Install Date: 01/01/1926
Date Tank Closed: 05/03/2016
Registered: True
Tank Location: Underground
Tank Type: Steel/carbon steel
Tightness Test Method: NN
Date Test: Not reported
Next Test Date: Not reported
Pipe Model: Not reported
Modified By: MXLAY
Last Modified: 04/14/2017

Equipment Records:

A00 - Tank Internal Protection - None
D01 - Pipe Type - Steel/Carbon Steel/Iron
K00 - Spill Prevention - None
E00 - Piping Secondary Containment - None
G03 - Tank Secondary Containment - Vault (w/o access)
H00 - Tank Leak Detection - None
I00 - Overfill - None
C02 - Pipe Location - Underground/On-ground
L00 - Piping Leak Detection - None
B00 - Tank External Protection - None
F00 - Pipe External Protection - None
J00 - Dispenser - None

MAP FINDINGS

Map ID
Direction
Distance
Elevation

Site

Database(s)

EDR ID Number
EPA ID Number

1101
NW
< 1/8
0.087 mi.
457 ft.

315 W 96TH ST. SERVICE,ATLAS GARAGE 0512
315 WEST 96TH STREET
NEW YORK, NY 10025

NY UST **U000396264**
N/A

Site 2 of 19 in cluster I

Relative:
Lower

UST:
Id/Status: 2-188891 / Active
Program Type: PBS
Region: STATE
DEC Region: 2
Expiration Date: 02/03/2018
UTM X: 586579.36821
UTM Y: 4516590.97160
Site Type: Retail Gasoline Sales

Actual:
39 ft.

Affiliation Records:

Site Id: 5742
Affiliation Type: Facility Owner
Company Name: MARTIN IGEL
Contact Type: Not reported
Contact Name: Not reported
Address1: 315 W 96TH ST.SERVICE,D/B/A ATLAS GARAGE
Address2: Not reported
City: NEW YORK
State: NY
Zip Code: 10025
Country Code: 001
Phone: (212) 865-3311
EMail: Not reported
Fax Number: Not reported
Modified By: NRLOMBAR
Date Last Modified: 2015-07-28

Site Id: 5742
Affiliation Type: Mail Contact
Company Name: 315 W 96TH SERV. CENTER INC.
Contact Type: Not reported
Contact Name: TAMARA IGEL
Address1: DBA ATLAS GARAGE
Address2: 303 WEST 96TH STREET
City: NEW YORK
State: NY
Zip Code: 10025
Country Code: 001
Phone: (212) 865-3311
EMail: EXXON96ST@AOL.COM
Fax Number: Not reported
Modified By: MSBAPTIS
Date Last Modified: 2013-02-15

Site Id: 5742
Affiliation Type: Facility Operator
Company Name: 315 W 96TH ST. SERVICE,ATLAS GARAGE 0512
Contact Type: Not reported
Contact Name: TAMARA IGEL
Address1: Not reported
Address2: Not reported
City: Not reported
State: NN

Map ID
Direction
Distance
Elevation

MAP FINDINGS

Site

Database(s)

EDR ID Number
EPA ID Number

315 W 96TH ST. SERVICE,ATLAS GARAGE 0512 (Continued)

U000396264

Zip Code: Not reported
Country Code: 001
Phone: (212) 865-3311
EMail: Not reported
Fax Number: Not reported
Modified By: MXLAY
Date Last Modified: 2016-10-26

Site Id: 5742
Affiliation Type: Emergency Contact
Company Name: MARTIN IGEL
Contact Type: Not reported
Contact Name: TAMARA IGEL
Address1: Not reported
Address2: Not reported
City: Not reported
State: NN
Zip Code: Not reported
Country Code: 999
Phone: (212) 865-3311
EMail: Not reported
Fax Number: Not reported
Modified By: MSBAPTIS
Date Last Modified: 2013-02-15

Tank Info:

Tank Number: 001
Tank ID: 6264
Tank Status: In Service
Material Name: In Service
Capacity Gallons: 4000
Install Date: 06/01/1996
Date Tank Closed: Not reported
Registered: True
Tank Location: Underground
Tank Type: Equivalent technology
Material Code: 2712
Common Name of Substance: Gasoline/Ethanol

Tightness Test Method: 00
Date Test: Not reported
Next Test Date: Not reported
Pipe Model: Not reported
Modified By: MSBAPTIS
Last Modified: 04/14/2017

Equipment Records:

C02 - Pipe Location - Underground/On-ground
F04 - Pipe External Protection - Fiberglass
L01 - Piping Leak Detection - Interstitial - Electronic Monitoring
A03 - Tank Internal Protection - Fiberglass Liner (FRP)
E04 - Piping Secondary Containment - Double walled UG
J01 - Dispenser - Pressurized Dispenser
H01 - Tank Leak Detection - Interstitial - Electronic Monitoring
B04 - Tank External Protection - Fiberglass
D06 - Pipe Type - Fiberglass Reinforced Plastic (FRP)

Map ID
Direction
Distance
Elevation

MAP FINDINGS

Site

Database(s)

EDR ID Number
EPA ID Number

315 W 96TH ST. SERVICE,ATLAS GARAGE 0512 (Continued)

U000396264

I02 - Overfill - High Level Alarm
K01 - Spill Prevention - Catch Basin
G04 - Tank Secondary Containment - Double-Walled (Underground)

Tank Number: 002
Tank ID: 6265
Tank Status: In Service
Material Name: In Service
Capacity Gallons: 4000
Install Date: 06/01/1996
Date Tank Closed: Not reported
Registered: True
Tank Location: Underground
Tank Type: Equivalent technology
Material Code: 2712
Common Name of Substance: Gasoline/Ethanol

Tightness Test Method: 00
Date Test: Not reported
Next Test Date: Not reported
Pipe Model: Not reported
Modified By: MSBAPTIS
Last Modified: 04/14/2017

Equipment Records:

A03 - Tank Internal Protection - Fiberglass Liner (FRP)
E04 - Piping Secondary Containment - Double walled UG
J01 - Dispenser - Pressurized Dispenser
B04 - Tank External Protection - Fiberglass
D06 - Pipe Type - Fiberglass Reinforced Plastic (FRP)
I02 - Overfill - High Level Alarm
K01 - Spill Prevention - Catch Basin
H01 - Tank Leak Detection - Interstitial - Electronic Monitoring
C02 - Pipe Location - Underground/On-ground
F04 - Pipe External Protection - Fiberglass
L01 - Piping Leak Detection - Interstitial - Electronic Monitoring
G04 - Tank Secondary Containment - Double-Walled (Underground)

Tank Number: 003
Tank ID: 6266
Tank Status: In Service
Material Name: In Service
Capacity Gallons: 4000
Install Date: 06/01/1996
Date Tank Closed: Not reported
Registered: True
Tank Location: Underground
Tank Type: Equivalent technology
Material Code: 2712
Common Name of Substance: Gasoline/Ethanol

Tightness Test Method: 00
Date Test: Not reported
Next Test Date: Not reported
Pipe Model: Not reported
Modified By: MSBAPTIS

Map ID
Direction
Distance
Elevation

MAP FINDINGS

Site

Database(s)

EDR ID Number
EPA ID Number

315 W 96TH ST. SERVICE,ATLAS GARAGE 0512 (Continued)

U000396264

Last Modified: 04/14/2017

Equipment Records:

- H01 - Tank Leak Detection - Interstitial - Electronic Monitoring
- B04 - Tank External Protection - Fiberglass
- D06 - Pipe Type - Fiberglass Reinforced Plastic (FRP)
- I02 - Overfill - High Level Alarm
- K01 - Spill Prevention - Catch Basin
- E04 - Piping Secondary Containment - Double walled UG
- J01 - Dispenser - Pressurized Dispenser
- C02 - Pipe Location - Underground/On-ground
- F04 - Pipe External Protection - Fiberglass
- A03 - Tank Internal Protection - Fiberglass Liner (FRP)
- L01 - Piping Leak Detection - Interstitial - Electronic Monitoring
- G04 - Tank Secondary Containment - Double-Walled (Underground)

Tank Number: 004
Tank ID: 80267
Tank Status: In Service
Material Name: In Service
Capacity Gallons: 4000
Install Date: 06/01/1996
Date Tank Closed: Not reported
Registered: True
Tank Location: Underground
Tank Type: Equivalent technology
Material Code: 2712
Common Name of Substance: Gasoline/Ethanol

Tightness Test Method: 00
Date Test: Not reported
Next Test Date: Not reported
Pipe Model: Not reported
Modified By: MSBAPTIS
Last Modified: 04/14/2017

Equipment Records:

- B04 - Tank External Protection - Fiberglass
- D06 - Pipe Type - Fiberglass Reinforced Plastic (FRP)
- I02 - Overfill - High Level Alarm
- K01 - Spill Prevention - Catch Basin
- H01 - Tank Leak Detection - Interstitial - Electronic Monitoring
- E04 - Piping Secondary Containment - Double walled UG
- J01 - Dispenser - Pressurized Dispenser
- C02 - Pipe Location - Underground/On-ground
- F04 - Pipe External Protection - Fiberglass
- L01 - Piping Leak Detection - Interstitial - Electronic Monitoring
- A03 - Tank Internal Protection - Fiberglass Liner (FRP)
- G04 - Tank Secondary Containment - Double-Walled (Underground)

Tank Number: 004-A
Tank ID: 80270
Tank Status: Closed - Removed
Material Name: Closed - Removed
Capacity Gallons: 550
Install Date: Not reported

Map ID
Direction
Distance
Elevation

MAP FINDINGS

Site

Database(s)

EDR ID Number
EPA ID Number

315 W 96TH ST. SERVICE,ATLAS GARAGE 0512 (Continued)

U000396264

Date Tank Closed: Not reported
Registered: True
Tank Location: Underground
Tank Type: Steel/carbon steel
Material Code: 9999
Common Name of Substance: Other

Tightness Test Method: NN
Date Test: Not reported
Next Test Date: Not reported
Pipe Model: Not reported
Modified By: TRANSLAT
Last Modified: 04/14/2017

Equipment Records:

G00 - Tank Secondary Containment - None
B00 - Tank External Protection - None
C00 - Pipe Location - No Piping
F00 - Pipe External Protection - None
J01 - Dispenser - Pressurized Dispenser
H00 - Tank Leak Detection - None
I00 - Overfill - None
A00 - Tank Internal Protection - None
D00 - Pipe Type - No Piping

Tank Number: 005
Tank ID: 80271
Tank Status: In Service
Material Name: In Service
Capacity Gallons: 4000
Install Date: 06/01/1996
Date Tank Closed: Not reported
Registered: True
Tank Location: Underground
Tank Type: Equivalent technology
Material Code: 2712
Common Name of Substance: Gasoline/Ethanol

Tightness Test Method: 00
Date Test: Not reported
Next Test Date: Not reported
Pipe Model: Not reported
Modified By: MSBAPTIS
Last Modified: 04/14/2017

Equipment Records:

A03 - Tank Internal Protection - Fiberglass Liner (FRP)
H01 - Tank Leak Detection - Interstitial - Electronic Monitoring
E04 - Piping Secondary Containment - Double walled UG
J01 - Dispenser - Pressurized Dispenser
B04 - Tank External Protection - Fiberglass
D06 - Pipe Type - Fiberglass Reinforced Plastic (FRP)
I02 - Overfill - High Level Alarm
K01 - Spill Prevention - Catch Basin
C02 - Pipe Location - Underground/On-ground
F04 - Pipe External Protection - Fiberglass
L01 - Piping Leak Detection - Interstitial - Electronic Monitoring

Map ID
Direction
Distance
Elevation

MAP FINDINGS

Site

Database(s)

EDR ID Number
EPA ID Number

315 W 96TH ST. SERVICE,ATLAS GARAGE 0512 (Continued)

U000396264

G04 - Tank Secondary Containment - Double-Walled (Underground)

Tank Number: 005-A
Tank ID: 80280
Tank Status: Closed - Removed
Material Name: Closed - Removed
Capacity Gallons: 550
Install Date: Not reported
Date Tank Closed: Not reported
Registered: True
Tank Location: Underground
Tank Type: Steel/carbon steel
Material Code: 9999
Common Name of Substance: Other

Tightness Test Method: NN
Date Test: Not reported
Next Test Date: Not reported
Pipe Model: Not reported
Modified By: TRANSLAT
Last Modified: 04/14/2017

Equipment Records:

D00 - Pipe Type - No Piping
A00 - Tank Internal Protection - None
J01 - Dispenser - Pressurized Dispenser
C00 - Pipe Location - No Piping
F00 - Pipe External Protection - None
B00 - Tank External Protection - None
I00 - Overfill - None
H00 - Tank Leak Detection - None
G00 - Tank Secondary Containment - None

Tank Number: 006
Tank ID: 6268
Tank Status: Closed - In Place
Material Name: Closed - In Place
Capacity Gallons: 550
Install Date: 11/13/1924
Date Tank Closed: 12/29/2009
Registered: True
Tank Location: Underground
Tank Type: Concrete
Material Code: 9999
Common Name of Substance: Other

Tightness Test Method: NN
Date Test: Not reported
Next Test Date: Not reported
Pipe Model: Not reported
Modified By: NRLOMBAR
Last Modified: 04/14/2017

Equipment Records:

A00 - Tank Internal Protection - None
H00 - Tank Leak Detection - None

Map ID
Direction
Distance
Elevation

MAP FINDINGS

Site

Database(s)

EDR ID Number
EPA ID Number

315 W 96TH ST. SERVICE,ATLAS GARAGE 0512 (Continued)

U000396264

I00 - Overfill - None
J01 - Dispenser - Pressurized Dispenser
B00 - Tank External Protection - None
D02 - Pipe Type - Galvanized Steel
F00 - Pipe External Protection - None
C02 - Pipe Location - Underground/On-ground
G00 - Tank Secondary Containment - None

Tank Number: 007
Tank ID: 6269
Tank Status: Closed - Removed
Material Name: Closed - Removed
Capacity Gallons: 550
Install Date: Not reported
Date Tank Closed: Not reported
Registered: True
Tank Location: Underground
Tank Type: Other
Material Code: 0009
Common Name of Substance: Gasoline

Tightness Test Method: NN
Date Test: Not reported
Next Test Date: Not reported
Pipe Model: Not reported
Modified By: TRANSLAT
Last Modified: 04/14/2017

Equipment Records:

A00 - Tank Internal Protection - None
H00 - Tank Leak Detection - None
I00 - Overfill - None
B00 - Tank External Protection - None
D02 - Pipe Type - Galvanized Steel
F00 - Pipe External Protection - None
J01 - Dispenser - Pressurized Dispenser
C02 - Pipe Location - Underground/On-ground
G00 - Tank Secondary Containment - None

Tank Number: 008
Tank ID: 6270
Tank Status: Closed - Removed
Material Name: Closed - Removed
Capacity Gallons: 550
Install Date: Not reported
Date Tank Closed: Not reported
Registered: True
Tank Location: Underground
Tank Type: Other
Material Code: 0009
Common Name of Substance: Gasoline

Tightness Test Method: NN
Date Test: Not reported
Next Test Date: Not reported
Pipe Model: Not reported

Map ID
Direction
Distance
Elevation

MAP FINDINGS

Site

Database(s)

EDR ID Number
EPA ID Number

315 W 96TH ST. SERVICE,ATLAS GARAGE 0512 (Continued)

U000396264

Modified By: TRANSLAT
Last Modified: 04/14/2017

Equipment Records:

C02 - Pipe Location - Underground/On-ground
G00 - Tank Secondary Containment - None
B00 - Tank External Protection - None
D02 - Pipe Type - Galvanized Steel
F00 - Pipe External Protection - None
J01 - Dispenser - Pressurized Dispenser
H00 - Tank Leak Detection - None
I00 - Overfill - None
A00 - Tank Internal Protection - None

Tank Number: 009
Tank ID: 6271
Tank Status: Closed - Removed
Material Name: Closed - Removed
Capacity Gallons: 550
Install Date: Not reported
Date Tank Closed: Not reported
Registered: True
Tank Location: Underground
Tank Type: Other
Material Code: 0009
Common Name of Substance: Gasoline

Tightness Test Method: NN
Date Test: Not reported
Next Test Date: Not reported
Pipe Model: Not reported
Modified By: TRANSLAT
Last Modified: 04/14/2017

Equipment Records:

H00 - Tank Leak Detection - None
I00 - Overfill - None
C02 - Pipe Location - Underground/On-ground
G00 - Tank Secondary Containment - None
A00 - Tank Internal Protection - None
B00 - Tank External Protection - None
D02 - Pipe Type - Galvanized Steel
F00 - Pipe External Protection - None
J01 - Dispenser - Pressurized Dispenser

Tank Number: 010
Tank ID: 6272
Tank Status: Closed - Removed
Material Name: Closed - Removed
Capacity Gallons: 550
Install Date: Not reported
Date Tank Closed: Not reported
Registered: True
Tank Location: Underground
Tank Type: Steel/carbon steel
Material Code: 9999

Map ID
Direction
Distance
Elevation

MAP FINDINGS

Site

Database(s)

EDR ID Number
EPA ID Number

315 W 96TH ST. SERVICE,ATLAS GARAGE 0512 (Continued)

U000396264

Common Name of Substance: Other

Tightness Test Method: NN
Date Test: Not reported
Next Test Date: Not reported
Pipe Model: Not reported
Modified By: TRANSLAT
Last Modified: 04/14/2017

Equipment Records:

G00 - Tank Secondary Containment - None
B00 - Tank External Protection - None
C00 - Pipe Location - No Piping
F00 - Pipe External Protection - None
J01 - Dispenser - Pressurized Dispenser
H00 - Tank Leak Detection - None
I00 - Overfill - None
A00 - Tank Internal Protection - None
D00 - Pipe Type - No Piping

Tank Number: 011
Tank ID: 6273
Tank Status: Closed - Removed
Material Name: Closed - Removed
Capacity Gallons: 550
Install Date: Not reported
Date Tank Closed: Not reported
Registered: True
Tank Location: Underground
Tank Type: Steel/carbon steel
Material Code: 9999
Common Name of Substance: Other

Tightness Test Method: NN
Date Test: Not reported
Next Test Date: Not reported
Pipe Model: Not reported
Modified By: TRANSLAT
Last Modified: 04/14/2017

Equipment Records:

G00 - Tank Secondary Containment - None
B00 - Tank External Protection - None
C00 - Pipe Location - No Piping
F00 - Pipe External Protection - None
J01 - Dispenser - Pressurized Dispenser
A00 - Tank Internal Protection - None
H00 - Tank Leak Detection - None
I00 - Overfill - None
D00 - Pipe Type - No Piping

Tank Number: 012
Tank ID: 6274
Tank Status: Closed - Removed
Material Name: Closed - Removed
Capacity Gallons: 550

Map ID
Direction
Distance
Elevation

MAP FINDINGS

Site

Database(s)

EDR ID Number
EPA ID Number

315 W 96TH ST. SERVICE,ATLAS GARAGE 0512 (Continued)

U000396264

Install Date: Not reported
Date Tank Closed: Not reported
Registered: True
Tank Location: Underground
Tank Type: Steel/carbon steel
Material Code: 9999
Common Name of Substance: Other

Tightness Test Method: NN
Date Test: Not reported
Next Test Date: Not reported
Pipe Model: Not reported
Modified By: TRANSLAT
Last Modified: 04/14/2017

Equipment Records:

D00 - Pipe Type - No Piping
H00 - Tank Leak Detection - None
A00 - Tank Internal Protection - None
B00 - Tank External Protection - None
C00 - Pipe Location - No Piping
F00 - Pipe External Protection - None
J01 - Dispenser - Pressurized Dispenser
I00 - Overfill - None
G00 - Tank Secondary Containment - None

Tank Number: 013
Tank ID: 6275
Tank Status: Closed - Removed
Material Name: Closed - Removed
Capacity Gallons: 550
Install Date: Not reported
Date Tank Closed: Not reported
Registered: True
Tank Location: Underground
Tank Type: Steel/carbon steel
Material Code: 9999
Common Name of Substance: Other

Tightness Test Method: NN
Date Test: Not reported
Next Test Date: Not reported
Pipe Model: Not reported
Modified By: TRANSLAT
Last Modified: 04/14/2017

Equipment Records:

G00 - Tank Secondary Containment - None
B00 - Tank External Protection - None
C00 - Pipe Location - No Piping
F00 - Pipe External Protection - None
J01 - Dispenser - Pressurized Dispenser
H00 - Tank Leak Detection - None
I00 - Overfill - None
A00 - Tank Internal Protection - None
D00 - Pipe Type - No Piping

Map ID
Direction
Distance
Elevation

MAP FINDINGS

Site

Database(s)

EDR ID Number
EPA ID Number

315 W 96TH ST. SERVICE,ATLAS GARAGE 0512 (Continued)

U000396264

Tank Number: 014
Tank ID: 6276
Tank Status: Closed - Removed
Material Name: Closed - Removed
Capacity Gallons: 550
Install Date: Not reported
Date Tank Closed: Not reported
Registered: True
Tank Location: Underground
Tank Type: Steel/carbon steel
Material Code: 9999
Common Name of Substance: Other

Tightness Test Method: NN
Date Test: Not reported
Next Test Date: Not reported
Pipe Model: Not reported
Modified By: TRANSLAT
Last Modified: 04/14/2017

Equipment Records:

A00 - Tank Internal Protection - None
B00 - Tank External Protection - None
C00 - Pipe Location - No Piping
F00 - Pipe External Protection - None
J01 - Dispenser - Pressurized Dispenser
G00 - Tank Secondary Containment - None
H00 - Tank Leak Detection - None
I00 - Overfill - None
D00 - Pipe Type - No Piping

Tank Number: 015
Tank ID: 6277
Tank Status: Closed - Removed
Material Name: Closed - Removed
Capacity Gallons: 550
Install Date: Not reported
Date Tank Closed: Not reported
Registered: True
Tank Location: Underground
Tank Type: Steel/carbon steel
Material Code: 9999
Common Name of Substance: Other

Tightness Test Method: NN
Date Test: Not reported
Next Test Date: Not reported
Pipe Model: Not reported
Modified By: TRANSLAT
Last Modified: 04/14/2017

Equipment Records:

H00 - Tank Leak Detection - None
I00 - Overfill - None
A00 - Tank Internal Protection - None
F00 - Pipe External Protection - None
J01 - Dispenser - Pressurized Dispenser

Map ID
Direction
Distance
Elevation

MAP FINDINGS

Site

Database(s)

EDR ID Number
EPA ID Number

315 W 96TH ST. SERVICE,ATLAS GARAGE 0512 (Continued)

U000396264

B00 - Tank External Protection - None
C00 - Pipe Location - No Piping
D00 - Pipe Type - No Piping
G00 - Tank Secondary Containment - None

**I102
NW
< 1/8
0.087 mi.
457 ft.**

**96TH STREET AUTO CARE INC
315 W 96TH ST
NEW YORK, NY 10025
Site 3 of 19 in cluster I**

**RCRA NonGen / NLR 1000556631
FINDS NYD986992048
ECHO
NY MANIFEST**

**Relative:
Lower**

RCRA NonGen / NLR:

Date form received by agency: 01/01/2007

Facility name: 96TH STREET AUTO CARE INC

Facility address: 315 W 96TH ST
NEW YORK, NY 10025-6108

EPA ID: NYD986992048

Mailing address: W 96TH ST
NEW YORK, NY 10025

Contact: Not reported

Contact address: W 96TH ST
NEW YORK, NY 10025

Contact country: US

Contact telephone: Not reported

Contact email: Not reported

EPA Region: 02

Classification: Non-Generator

Description: Handler: Non-Generators do not presently generate hazardous waste

**Actual:
39 ft.**

Owner/Operator Summary:

Owner/operator name: JOHN APREA
Owner/operator address: NOT REQUIRED
NOT REQUIRED, NY 99999

Owner/operator country: US
Owner/operator telephone: 212-555-1212

Owner/operator email: Not reported

Owner/operator fax: Not reported

Owner/operator extension: Not reported

Legal status: Private

Owner/Operator Type: Operator

Owner/Op start date: Not reported

Owner/Op end date: Not reported

Owner/operator name: JOHN APREA
Owner/operator address: NOT REQUIRED
NOT REQUIRED, NY 99999

Owner/operator country: US
Owner/operator telephone: 212-555-1212

Owner/operator email: Not reported

Owner/operator fax: Not reported

Owner/operator extension: Not reported

Legal status: Private

Owner/Operator Type: Owner

Owner/Op start date: Not reported

Owner/Op end date: Not reported

Map ID
Direction
Distance
Elevation

MAP FINDINGS

Site

Database(s)

EDR ID Number
EPA ID Number

96TH STREET AUTO CARE INC (Continued)

1000556631

Handler Activities Summary:

U.S. importer of hazardous waste: No
Mixed waste (haz. and radioactive): No
Recycler of hazardous waste: No
Transporter of hazardous waste: No
Treater, storer or disposer of HW: No
Underground injection activity: No
On-site burner exemption: No
Furnace exemption: No
Used oil fuel burner: No
Used oil processor: No
User oil refiner: No
Used oil fuel marketer to burner: No
Used oil Specification marketer: No
Used oil transfer facility: No
Used oil transporter: No

Historical Generators:

Date form received by agency: 01/01/2006
Site name: 96TH STREET AUTO CARE INC
Classification: Not a generator, verified

Date form received by agency: 07/08/1999
Site name: 96TH STREET AUTO CARE INC
Classification: Not a generator, verified

Date form received by agency: 02/13/1992
Site name: 96TH STREET AUTO CARE INC
Classification: Large Quantity Generator

. Waste code: D001
. Waste name: IGNITABLE WASTE

. Waste code: D008
. Waste name: LEAD

. Waste code: X002
. Waste name: POLYCHLORINATED BIPHENOLS (PCBs)

Violation Status: No violations found

FINDS:

Registry ID: 110004485664

Environmental Interest/Information System

RCRAInfo is a national information system that supports the Resource Conservation and Recovery Act (RCRA) program through the tracking of events and activities related to facilities that generate, transport, and treat, store, or dispose of hazardous waste. RCRAInfo allows RCRA program staff to track the notification, permit, compliance, and corrective action activities required under RCRA.

[Click this hyperlink](#) while viewing on your computer to access additional FINDS: detail in the EDR Site Report.

Map ID
Direction
Distance
Elevation

MAP FINDINGS

Site

Database(s)

EDR ID Number
EPA ID Number

96TH STREET AUTO CARE INC (Continued)

1000556631

ECHO:

Envid: 1000556631
Registry ID: 110004485664
DFR URL: <http://echo.epa.gov/detailed-facility-report?fid=110004485664>

NY MANIFEST:

Country: USA
EPA ID: NYD986992048
Facility Status: Not reported
Location Address 1: 315 N 96TH ST
Code: BP
Location Address 2: Not reported
Total Tanks: Not reported
Location City: NEW YORK
Location State: NY
Location Zip: 10025
Location Zip 4: Not reported

NY MANIFEST:

EPAID: NYD986992048
Mailing Name: 96TH STREET AUTO CARE
Mailing Contact: N/S
Mailing Address 1: 315 N 96TH ST
Mailing Address 2: Not reported
Mailing City: NEW YORK
Mailing State: NY
Mailing Zip: 10025
Mailing Zip 4: Not reported
Mailing Country: USA
Mailing Phone: 2127492124

NY MANIFEST:

Document ID: PAC8649723
Manifest Status: K
seq: Not reported
Year: 1993
Trans1 State ID: PAAH0172
Trans2 State ID: Not reported
Generator Ship Date: 01/08/1993
Trans1 Recv Date: 01/08/1993
Trans2 Recv Date: / /
TSD Site Recv Date: 01/11/1993
Part A Recv Date: / /
Part B Recv Date: 02/02/1993
Generator EPA ID: NYD986992048
Trans1 EPA ID: ILD051060408
Trans2 EPA ID: Not reported
TSDF ID 1: PAD987266715
TSDF ID 2: Not reported
Manifest Tracking Number: Not reported
Import Indicator: Not reported
Export Indicator: Not reported
Discr Quantity Indicator: Not reported
Discr Type Indicator: Not reported
Discr Residue Indicator: Not reported
Discr Partial Reject Indicator: Not reported

Map ID
 Direction
 Distance
 Elevation

MAP FINDINGS

Site

Database(s)

EDR ID Number
 EPA ID Number

96TH STREET AUTO CARE INC (Continued)

1000556631

Discr Full Reject Indicator: Not reported
 Manifest Ref Number: Not reported
 Alt Facility RCRA ID: Not reported
 Alt Facility Sign Date: Not reported
 MGMT Method Type Code: Not reported
 Waste Code: D008 - LEAD 5.0 MG/L TCLP
 Waste Code: Not reported
 Waste Code: Not reported
 Waste Code: Not reported
 Waste Code: Not reported
 Waste Code: Not reported
 Quantity: 00250
 Units: G - Gallons (liquids only)* (8.3 pounds)
 Number of Containers: 001
 Container Type: TT - Cargo tank, tank trucks
 Handling Method: T Chemical, physical, or biological treatment.
 Specific Gravity: 100

[Click this hyperlink](#) while viewing on your computer to access additional NY_MANIFEST: detail in the EDR Site Report.

I103
WNW
 < 1/8
 0.087 mi.
 457 ft.

311 W 95 ST
311 WEST 95TH STREET
NEW YORK, NY 10025
Site 4 of 19 in cluster I

NY AST U003393632
N/A

Relative:
Lower

AST:
 Region: STATE
 DEC Region: 2
 Site Status: Active
 Facility Id: 2-340359
 Program Type: PBS
 UTM X: 586593.32973
 UTM Y: 4516489.00780
 Expiration Date: 05/12/2019
 Site Type: Apartment Building/Office Building

Actual:
 46 ft.

Affiliation Records:
 Site Id: 16434
 Affiliation Type: Mail Contact
 Company Name: C/O MARBROSE REALTY, INC
 Contact Type: Not reported
 Contact Name: PLON REALTY CORP.
 Address1: 43 WEST 75TH STREET
 Address2: Not reported
 City: NEW YORK
 State: NY
 Zip Code: 10023
 Country Code: 001
 Phone: (212) 769-3706
 EMail: MARBROSEFLOWDEN@YAHOO.COM
 Fax Number: Not reported
 Modified By: NTFREEMA
 Date Last Modified: 2015-04-16

Site Id: 16434

Map ID
Direction
Distance
Elevation

MAP FINDINGS

Site

Database(s)

EDR ID Number
EPA ID Number

311 W 95 ST (Continued)

U003393632

Affiliation Type: Facility Operator
Company Name: 311 W 95 ST
Contact Type: Not reported
Contact Name: ACACIO VAZQUEZ
Address1: Not reported
Address2: Not reported
City: Not reported
State: NN
Zip Code: Not reported
Country Code: 001
Phone: (212) 864-5393
EMail: Not reported
Fax Number: Not reported
Modified By: NRLOMBAR
Date Last Modified: 2006-02-08

Site Id: 16434
Affiliation Type: Emergency Contact
Company Name: PLON REALTY CORP % MARBROSE REALTY INC
Contact Type: Not reported
Contact Name: SUSAN PLOWDEN
Address1: Not reported
Address2: Not reported
City: Not reported
State: NN
Zip Code: Not reported
Country Code: 999
Phone: (212) 769-3706
EMail: Not reported
Fax Number: Not reported
Modified By: NTFREEMA
Date Last Modified: 2015-04-16

Site Id: 16434
Affiliation Type: Facility Owner
Company Name: PLON REALTY CORP % MARBROSE REALTY INC
Contact Type: PROPERTY MANAGER
Contact Name: SUSAN PLOWDEN
Address1: 43 W 75TH ST
Address2: Not reported
City: NEW YORK
State: NY
Zip Code: 10023
Country Code: 001
Phone: (212) 769-3706
EMail: Not reported
Fax Number: Not reported
Modified By: NTFREEMA
Date Last Modified: 2015-04-16

Tank Info:

Tank Number: 001
Tank Id: 31592
Material Code: 0001
Common Name of Substance: #2 Fuel Oil (On-Site Consumption)

Map ID
Direction
Distance
Elevation

MAP FINDINGS

Site

Database(s)

EDR ID Number
EPA ID Number

311 W 95 ST (Continued)

U003393632

Equipment Records:

C01 - Pipe Location - Aboveground
B00 - Tank External Protection - None
F00 - Pipe External Protection - None
H00 - Tank Leak Detection - None
I00 - Overfill - None
L09 - Piping Leak Detection - Exempt Suction Piping
A00 - Tank Internal Protection - None
D01 - Pipe Type - Steel/Carbon Steel/Iron
G00 - Tank Secondary Containment - None
J02 - Dispenser - Suction Dispenser

Tank Location: 1
Tank Type: Steel/Carbon Steel/Iron
Tank Status: In Service
Pipe Model: Not reported
Install Date: 10/01/1987
Capacity Gallons: 5000
Tightness Test Method: NN
Date Test: Not reported
Next Test Date: Not reported
Date Tank Closed: Not reported
Register: True
Modified By: NTFREEMA
Last Modified: 04/14/2017
Material Name: Not reported

**E104
SW
< 1/8
0.088 mi.
464 ft.**

**698 WEST END AVE
698 WEST END AVENUE
NEW YORK, NY 10025
Site 16 of 16 in cluster E**

**NY AST U004077716
N/A**

**Relative:
Higher**

AST:
Region: STATE
DEC Region: 2
Site Status: Active
Facility Id: 2-401846
Program Type: PBS
UTM X: 586579.13882
UTM Y: 4516389.36639
Expiration Date: 12/23/2020
Site Type: Apartment Building/Office Building

**Actual:
68 ft.**

Affiliation Records:
Site Id: 19224
Affiliation Type: Facility Operator
Company Name: 698 WEST END AVE
Contact Type: Not reported
Contact Name: RIAD SAHITI
Address1: Not reported
Address2: Not reported
City: Not reported
State: NN
Zip Code: Not reported
Country Code: 001
Phone: (917) 325-6540
EMail: Not reported
Fax Number: Not reported

Map ID
Direction
Distance
Elevation

MAP FINDINGS

Site

Database(s)

EDR ID Number
EPA ID Number

698 WEST END AVE (Continued)

U004077716

Modified By: NRLOMBAR
Date Last Modified: 2015-11-23

Site Id: 19224
Affiliation Type: Emergency Contact
Company Name: 698 D REALTY LLC C/O HELLER REALTY
Contact Type: Not reported
Contact Name: RIAD SAHITI
Address1: Not reported
Address2: Not reported
City: Not reported
State: NN
Zip Code: Not reported
Country Code: 999
Phone: 9173) 256-540
EMail: Not reported
Fax Number: Not reported
Modified By: NRLOMBAR
Date Last Modified: 2015-11-23

Site Id: 19224
Affiliation Type: Mail Contact
Company Name: 698 D REALTY LLC C/O HELLER REALTY
Contact Type: Not reported
Contact Name: KEVIN PADGETT
Address1: 745 FIFTH AVENUE
Address2: SUITE 1250
City: NEW YORK
State: NY
Zip Code: 10151
Country Code: 001
Phone: (212) 873-9200
EMail: Not reported
Fax Number: Not reported
Modified By: NTFREEMA
Date Last Modified: 2015-11-06

Site Id: 19224
Affiliation Type: Facility Owner
Company Name: 698 D REALTY LLC C/O HELLER REALTY
Contact Type: Not reported
Contact Name: Not reported
Address1: 745 FIFTH AVENUE SUITE 1250
Address2: Not reported
City: NEW YORK
State: NY
Zip Code: 10151
Country Code: 001
Phone: (212) 873-9200
EMail: Not reported
Fax Number: Not reported
Modified By: NRLOMBAR
Date Last Modified: 2015-11-23

Tank Info:

Tank Number: 001

Map ID
Direction
Distance
Elevation

MAP FINDINGS

Site

Database(s)

EDR ID Number
EPA ID Number

698 WEST END AVE (Continued)

U004077716

Tank Id: 21863
Material Code: 0003
Common Name of Substance: #6 Fuel Oil (On-Site Consumption)

Equipment Records:

B00 - Tank External Protection - None
C00 - Pipe Location - No Piping
F00 - Pipe External Protection - None
G03 - Tank Secondary Containment - Vault (w/o access)
H00 - Tank Leak Detection - None
L09 - Piping Leak Detection - Exempt Suction Piping
I04 - Overfill - Product Level Gauge (A/G)
A00 - Tank Internal Protection - None
D01 - Pipe Type - Steel/Carbon Steel/Iron
J02 - Dispenser - Suction Dispenser

Tank Location: 6
Tank Type: Steel/Carbon Steel/Iron
Tank Status: In Service
Pipe Model: Not reported
Install Date: 10/08/1986
Capacity Gallons: 6000
Tightness Test Method: 21
Date Test: 09/16/2014
Next Test Date: Not reported
Date Tank Closed: Not reported
Register: True
Modified By: NRLOMBAR
Last Modified: 04/14/2017
Material Name: Not reported

F105
South
< 1/8
0.088 mi.
466 ft.

FRENCH CLEANERS
2517 BROADWAY
NEW YORK, NY 10025
Site 7 of 10 in cluster F

NY DRYCLEANERS **S110246633**
N/A

Relative:
Higher

DRYCLEANERS:
Facility ID: ---
Phone Number: Not reported
Region: 2
Registration Effective Date: ???
Inspection Date: Not reported
Install Date: Not reported
Drop Shop: Not reported
Shutdown: Not reported
Alternate Solvent: Not reported
Current Business: ???

Actual:
80 ft.

Map ID
 Direction
 Distance
 Elevation

MAP FINDINGS

Site

Database(s)

EDR ID Number
 EPA ID Number

F106 **DAMON CLEANERS INC** **EDR Hist Cleaner** **1018861190**
South **2517 BROADWAY**
< 1/8 **NEW YORK, NY 10025**
0.088 mi.
466 ft. **Site 8 of 10 in cluster F**

Relative:
Higher

EDR Hist Cleaner

Actual:
80 ft.

Year:	Name:	Type:
1976	DAMON CLEANERS INC	Drycleaning Plants, Except Rugs
1977	DAMON CLEANERS INC	Drycleaning Plants, Except Rugs
1978	DAMON CLEANERS INC	Drycleaning Plants, Except Rugs
1979	DAMON CLEANERS INC	Drycleaning Plants, Except Rugs
1980	DAMON CLEANERS INC	Drycleaning Plants, Except Rugs
1982	DAMON CLEANERS INC	Drycleaning Plants, Except Rugs
1983	DAMON CLEANERS INC	Drycleaning Plants, Except Rugs
1985	DAMON CLEANERS INC	Drycleaning Plants, Except Rugs
1986	DAMON CLEANERS INC	Drycleaning Plants, Except Rugs
1987	DAMON CLEANERS INC	Drycleaning Plants, Except Rugs
1988	DAMON CLEANERS INC	Drycleaning Plants, Except Rugs
1989	DAMON CLEANERS INC	Drycleaning Plants, Except Rugs
1990	DAMON CLEANERS INC	Drycleaning Plants, Except Rugs
1991	DAMON CLEANERS INC	Drycleaning Plants, Except Rugs
1992	DAMON CLEANERS INC	Drycleaning Plants, Except Rugs
1993	DAMON CLEANERS INC	Drycleaning Plants, Except Rugs
1994	FRENCH CLEANERS	Drycleaning Plants, Except Rugs
1995	FRENCH CLEANERS	Drycleaning Plants, Except Rugs
1997	FRENCH CLEANERS	Drycleaning Plants, Except Rugs
1998	J & N SERVICES INDUSTRIES	Drycleaning Plants, Except Rugs

H107 **CON EDISON - MANHOLE M27625** **NY MANIFEST** **S120958462**
East **230 W 97TH ST**
< 1/8 **MANHATTAN, NY 10025**
0.088 mi.
466 ft. **Site 2 of 13 in cluster H**

Relative:
Higher

NY MANIFEST:

Actual:
82 ft.

Country:	USA
EPA ID:	NYP004939340
Facility Status:	Not reported
Location Address 1:	230 W 97TH ST
Code:	BP
Location Address 2:	Not reported
Total Tanks:	Not reported
Location City:	MANHATTAN
Location State:	NY
Location Zip:	10025
Location Zip 4:	Not reported
NY MANIFEST:	
EPAID:	NYP004939340
Mailing Name:	CON EDISON - MANHOLE M27625
Mailing Contact:	CON EDISON
Mailing Address 1:	4 IRVING PL 15TH FL NE
Mailing Address 2:	Not reported
Mailing City:	NEW YORK
Mailing State:	NY
Mailing Zip:	10003
Mailing Zip 4:	Not reported
Mailing Country:	USA

Map ID
Direction
Distance
Elevation

MAP FINDINGS

Site

Database(s)

EDR ID Number
EPA ID Number

CON EDISON - MANHOLE M27625 (Continued)

S120958462

Mailing Phone: Not reported

J108
North
< 1/8
0.089 mi.
468 ft.

771 WEST END AVENUE INC
771 WEST END AVE
NEW YORK, NY 10025
Site 1 of 10 in cluster J

RCRA-SQG 1010787664
NY MANIFEST NYR000156117

Relative:
Higher

RCRA-SQG:

Actual:
68 ft.

Date form received by agency: 02/29/2008
Facility name: 771 WEST END AVENUE INC
Facility address: 771 WEST END AVE
NEW YORK, NY 10025-5572
EPA ID: NYR000156117
Mailing address: GREEN ST
BROOKLYN, NY 11222
Contact: HENRY K GARBACZ
Contact address: GREEN ST
BROOKLYN, NY 11222
Contact country: US
Contact telephone: 718-302-4605
Contact email: INFO@DELTAENV.NET
EPA Region: 02
Classification: Small Small Quantity Generator
Description: Handler: generates more than 100 and less than 1000 kg of hazardous waste during any calendar month and accumulates less than 6000 kg of hazardous waste at any time; or generates 100 kg or less of hazardous waste during any calendar month, and accumulates more than 1000 kg of hazardous waste at any time

Owner/Operator Summary:

Owner/operator name: 771 WEST END AVE INC
Owner/operator address: Not reported
Not reported
Owner/operator country: Not reported
Owner/operator telephone: Not reported
Owner/operator email: Not reported
Owner/operator fax: Not reported
Owner/operator extension: Not reported
Legal status: Private
Owner/Operator Type: Owner
Owner/Op start date: 02/29/2008
Owner/Op end date: Not reported

Owner/operator name: DELTA ENVIRONMENTAL INC
Owner/operator address: Not reported
Not reported
Owner/operator country: Not reported
Owner/operator telephone: Not reported
Owner/operator email: Not reported
Owner/operator fax: Not reported
Owner/operator extension: Not reported
Legal status: Private
Owner/Operator Type: Operator
Owner/Op start date: 02/29/2008
Owner/Op end date: Not reported

Map ID
Direction
Distance
Elevation

MAP FINDINGS

Site

Database(s)

EDR ID Number
EPA ID Number

771 WEST END AVENUE INC (Continued)

1010787664

Handler Activities Summary:

U.S. importer of hazardous waste: No
Mixed waste (haz. and radioactive): No
Recycler of hazardous waste: No
Transporter of hazardous waste: No
Treater, storer or disposer of HW: No
Underground injection activity: No
On-site burner exemption: No
Furnace exemption: No
Used oil fuel burner: No
Used oil processor: No
User oil refiner: No
Used oil fuel marketer to burner: No
Used oil Specification marketer: No
Used oil transfer facility: No
Used oil transporter: No

. Waste code: D008
. Waste name: LEAD

Historical Generators:

Date form received by agency: 02/28/2008
Site name: 771 WEST END AVENUE INC
Classification: Small Quantity Generator

Violation Status: No violations found

NY MANIFEST:

Country: USA
EPA ID: NYR000156117
Facility Status: Not reported
Location Address 1: 771 WEST END AVE
Code: BP
Location Address 2: Not reported
Total Tanks: Not reported
Location City: NEW YORK
Location State: NY
Location Zip: 10025
Location Zip 4: Not reported

NY MANIFEST:

EPAID: NYR000156117
Mailing Name: 771 WEST END AVENUE INC
Mailing Contact: HENRY GARBACZ
Mailing Address 1: 771 WEST END AVE
Mailing Address 2: Not reported
Mailing City: NEW YORK
Mailing State: NY
Mailing Zip: 10025
Mailing Zip 4: Not reported
Mailing Country: USA
Mailing Phone: 7183024605

NY MANIFEST:

Document ID: Not reported
Manifest Status: Not reported
seq: Not reported

Map ID
Direction
Distance
Elevation

MAP FINDINGS

Site

Database(s)

EDR ID Number
EPA ID Number

771 WEST END AVENUE INC (Continued)

1010787664

Year: 2008
Trans1 State ID: NY0000148163
Trans2 State ID: Not reported
Generator Ship Date: 04/03/2008
Trans1 Recv Date: 04/03/2008
Trans2 Recv Date: Not reported
TSD Site Recv Date: 04/03/2008
Part A Recv Date: Not reported
Part B Recv Date: Not reported
Generator EPA ID: NYR000156117
Trans1 EPA ID: Not reported
Trans2 EPA ID: Not reported
TSD ID 1: NYD082785429
TSD ID 2: Not reported
Manifest Tracking Number: 000291424FLE
Import Indicator: N
Export Indicator: N
Discr Quantity Indicator: N
Discr Type Indicator: N
Discr Residue Indicator: N
Discr Partial Reject Indicator: N
Discr Full Reject Indicator: N
Manifest Ref Number: Not reported
Alt Facility RCRA ID: Not reported
Alt Facility Sign Date: Not reported
MGMT Method Type Code: H141
Waste Code: Not reported
Waste Code: Not reported
Waste Code: Not reported
Waste Code: Not reported
Waste Code: Not reported
Waste Code: Not reported
Quantity: 600.0
Units: P - Pounds
Number of Containers: 3.0
Container Type: DM - Metal drums, barrels
Handling Method: T Chemical, physical, or biological treatment.
Specific Gravity: 1.0
Waste Code: D008
Waste Code 1_2: Not reported
Waste Code 1_3: Not reported
Waste Code 1_4: Not reported
Waste Code 1_5: Not reported
Waste Code 1_6: Not reported

[Click this hyperlink](#) while viewing on your computer to access additional NY_MANIFEST: detail in the EDR Site Report.

MAP FINDINGS

Map ID
 Direction
 Distance
 Elevation

Site

Database(s)

EDR ID Number
 EPA ID Number

H109
East
< 1/8
0.089 mi.
469 ft.

AAG MANAGEMENT INC.
226 WEST 97TH ST
MANHATTAN, NY

Site 3 of 13 in cluster H

NY Spills **S109372632**
 N/A

Relative:
Higher

SPILLS:

Facility ID: 0808060
 Facility Type: ER
 DER Facility ID: 354676
 Site ID: 405433
 DEC Region: 2
 Spill Date: 2008-10-17
 Spill Number/Closed Date: 0808060 / 2008-10-17
 Spill Cause: Unknown
 Spill Class: Known release with minimal potential for fire or hazard. DEC Response. Willing Responsible Party. Corrective action taken.

Actual:
83 ft.

SWIS:

Investigator: SFRAHMAN
 Referred To: Not reported
 Reported to Dept: 2008-10-17
 CID: Not reported
 Water Affected: Not reported
 Spill Source: Unknown
 Spill Notifier: Other
 Cleanup Ceased: Not reported
 Cleanup Meets Std: False
 Last Inspection: Not reported
 Recommended Penalty: False
 UST Trust: False
 Remediation Phase: 0
 Date Entered In Computer: 2008-10-17
 Spill Record Last Update: 2008-10-17
 Spiller Name: Not reported
 Spiller Company: AAG MANAGEMENT INC.
 Spiller Address: 226 WEST 97TH ST
 Spiller City,St,Zip: MANHATTAN, NY
 Spiller Company: 999
 Contact Name: VINCENT CAPUTO
 Contact Phone: (718) 782-3894
 DEC Memo: "10/17/08-I spoke with both building super@9174760313 and NY Heating(Vincent Caputo@(718)782-3894). Fill line has a minor leak near the wall, small amount spilled and all cleaned up, no soil contamination below the sidewalk.(sr)"

Remarks:

"CALLER STATES THAT THEY WERE INSTALLING NEW OIL LINE AND WHEN THEY DUG UP THE SIDE WALK TO INSTALL THE NEW LINES THEY DISCOVERED THAT ONE OF THE PIPES THEY WERE TO REPLACE, WAS LEAKING. THERE IS SOIL CONTAMINATION. CLEAN UP IS PENDING."

Material:

Site ID: 405433
 Operable Unit ID: 1162060
 Operable Unit: 01
 Material ID: 2153281
 Material Code: 0003A
 Material Name: #6 fuel oil
 Case No.: Not reported
 Material FA: Petroleum
 Quantity: .00
 Units: Gallons

Map ID
 Direction
 Distance
 Elevation

MAP FINDINGS

Site

Database(s)

EDR ID Number
 EPA ID Number

AAG MANAGEMENT INC. (Continued)

S109372632

Recovered: .00
 Resource Affected: Not reported
 Oxygenate: Not reported

Tank Test:

H110
East
< 1/8
0.089 mi.
469 ft.

230 WEST 97TH STREET LLC
226 & 230 WEST 97TH STREET
NEW YORK, NY 10025
Site 4 of 13 in cluster H

NY AST A100348592
N/A

Relative:
Higher

AST:
 Region: STATE
 DEC Region: 2
 Site Status: Active
 Facility Id: 2-100552
 Program Type: PBS
 UTM X: 586836.58658
 UTM Y: 4516539.71032
 Expiration Date: 11/10/2019
 Site Type: Apartment Building/Office Building

Actual:
83 ft.

Affiliation Records:
 Site Id: 3053
 Affiliation Type: Facility Operator
 Company Name: A.D.G. REALTY INC.
 Contact Type: Not reported
 Contact Name: RAMON ARROYO
 Address1: Not reported
 Address2: Not reported
 City: Not reported
 State: NN
 Zip Code: Not reported
 Country Code: 001
 Phone: (212) 666-4326
 EMail: Not reported
 Fax Number: Not reported
 Modified By: TRANSLAT
 Date Last Modified: 2004-03-04

Site Id: 3053
 Affiliation Type: Emergency Contact
 Company Name: 230 WEST 97TH STREET LLC
 Contact Type: Not reported
 Contact Name: ED BALAZS
 Address1: Not reported
 Address2: Not reported
 City: Not reported
 State: NN
 Zip Code: Not reported
 Country Code: 999
 Phone: (917) 579-8825
 EMail: Not reported
 Fax Number: Not reported
 Modified By: MSBAPTIS
 Date Last Modified: 2009-10-21

Map ID
Direction
Distance
Elevation

MAP FINDINGS

Site

Database(s)

EDR ID Number
EPA ID Number

230 WEST 97TH STREET LLC (Continued)

A100348592

Site Id: 3053
Affiliation Type: Mail Contact
Company Name: 230 WEST 97TH STREET LLC
Contact Type: Not reported
Contact Name: ED BALAZS
Address1: 421 7TH AVE
Address2: Not reported
City: NEW YORK
State: NY
Zip Code: 10001
Country Code: 001
Phone: (212) 564-7250
EMail: Not reported
Fax Number: Not reported
Modified By: CGFREEDM
Date Last Modified: 2014-10-10

Site Id: 3053
Affiliation Type: Facility Owner
Company Name: 230 WEST 97TH STREET LLC
Contact Type: MANAGING AGENT
Contact Name: ED BALAZS
Address1: 421 7TH AVE
Address2: Not reported
City: NEW YORK
State: NY
Zip Code: 10001
Country Code: 001
Phone: (212) 564-7250
EMail: Not reported
Fax Number: Not reported
Modified By: CGFREEDM
Date Last Modified: 2014-10-10

Tank Info:

Tank Number: 001
Tank Id: 3774
Material Code: 0003
Common Name of Substance: #6 Fuel Oil (On-Site Consumption)

Equipment Records:

B00 - Tank External Protection - None
C00 - Pipe Location - No Piping
E02 - Piping Secondary Containment - Vault (with Access)
F00 - Pipe External Protection - None
G03 - Tank Secondary Containment - Vault (w/o access)
H00 - Tank Leak Detection - None
L09 - Piping Leak Detection - Exempt Suction Piping
J02 - Dispenser - Suction Dispenser
A00 - Tank Internal Protection - None
D01 - Pipe Type - Steel/Carbon Steel/Iron
K00 - Spill Prevention - None
I05 - Overfill - Vent Whistle

Tank Location: 3
Tank Type: Steel/Carbon Steel/Iron

Map ID
 Direction
 Distance
 Elevation

MAP FINDINGS

Site

Database(s)

EDR ID Number
 EPA ID Number

230 WEST 97TH STREET LLC (Continued)

A100348592

Tank Status: In Service
 Pipe Model: Not reported
 Install Date: 01/01/1960
 Capacity Gallons: 5000
 Tightness Test Method: NN
 Date Test: Not reported
 Next Test Date: Not reported
 Date Tank Closed: Not reported
 Register: True
 Modified By: MSBAPTIS
 Last Modified: 04/14/2017
 Material Name: Not reported

**K111
 ESE
 < 1/8
 0.089 mi.
 472 ft.**

**NEW GEM CLEANERS
 204 W 96TH ST
 NEW YORK, NY 10025**

**EDR Hist Cleaner 1020048520
 N/A**

Site 1 of 21 in cluster K

**Relative:
 Higher**

EDR Hist Cleaner

**Actual:
 85 ft.**

Year:	Name:	Type:
1995	JOON CLEANERS	Drycleaning Plants, Except Rugs
1996	JOON CLEANERS	Drycleaning Plants, Except Rugs
1997	JOON CLEANERS	Drycleaning Plants, Except Rugs
1998	JOON CLEANERS	Drycleaning Plants, Except Rugs
1999	JOON CLEANERS	Drycleaning Plants, Except Rugs
2000	JOON CLEANERS	Drycleaning Plants, Except Rugs
2001	NEW GEM CLEANERS	Drycleaning Plants, Except Rugs
2002	NEW GEM CLEANERS	Drycleaning Plants, Except Rugs
2003	NEW GEM CLEANERS	Drycleaning Plants, Except Rugs
2004	NEW GEM CLEANERS	Drycleaning Plants, Except Rugs
2005	NEW GEM CLEANERS	Drycleaning Plants, Except Rugs
2006	NEW GEM CLEANERS	Drycleaning Plants, Except Rugs
2007	NEW GEM CLEANERS	Drycleaning Plants, Except Rugs
2008	NEW GEM CLEANERS	Drycleaning Plants, Except Rugs
2009	NEW GEM CLEANERS	Drycleaning Plants, Except Rugs
2010	NEW GEM CLEANERS	Drycleaning Plants, Except Rugs
2011	NEW GEM CLEANERS	Drycleaning Plants, Except Rugs
2012	NEW GEM CLEANERS	Drycleaning Plants, Except Rugs
2013	NEW GEM CLEANERS	Drycleaning Plants, Except Rugs
2014	NEW GEM CLEANERS	Drycleaning Plants, Except Rugs

**G112
 North
 < 1/8
 0.090 mi.
 473 ft.**

**771 WEST END AVE INC.
 771 WEST END AVENUE
 NEW YORK, NY 10025**

**NY AST A100178185
 N/A**

Site 8 of 21 in cluster G

**Relative:
 Higher**

AST:
 Region: STATE
 DEC Region: 2
 Site Status: Active
 Facility Id: 2-605947
 Program Type: PBS
 UTM X: 586708.87586

**Actual:
 69 ft.**

Map ID
Direction
Distance
Elevation

MAP FINDINGS

Site

Database(s)

EDR ID Number
EPA ID Number

771 WEST END AVE INC. (Continued)

A100178185

UTM Y: 4516659.00338
Expiration Date: 06/05/2021
Site Type: Apartment Building/Office Building

Affiliation Records:

Site Id: 27813
Affiliation Type: Facility Owner
Company Name: 771 WEST END AVE. INC.
Contact Type: MANAGING AGENT
Contact Name: KENNETH LOVETT
Address1: 771 WEST END AVENUE
Address2: Not reported
City: NEW YORK
State: NY
Zip Code: 10025
Country Code: 001
Phone: (212) 736-3440
EMail: Not reported
Fax Number: Not reported
Modified By: DMPOKRZY
Date Last Modified: 2016-07-25

Site Id: 27813
Affiliation Type: Mail Contact
Company Name: THE LOVETT COMPANY
Contact Type: Not reported
Contact Name: MONICA GHULAM
Address1: 109-15 14TH AVE
Address2: Not reported
City: COLLEGE POINT
State: NY
Zip Code: 11356
Country Code: 001
Phone: (718) 445-9500
EMail: MONICA@LOVETTREALTY.COM
Fax Number: Not reported
Modified By: DMPOKRZY
Date Last Modified: 2016-07-25

Site Id: 27813
Affiliation Type: Facility Operator
Company Name: 771 WEST END AVE INC.
Contact Type: Not reported
Contact Name: FREDDIE RIVERA
Address1: Not reported
Address2: Not reported
City: Not reported
State: NN
Zip Code: Not reported
Country Code: 001
Phone: (646) 651-7544
EMail: Not reported
Fax Number: Not reported
Modified By: NRLOMBAR
Date Last Modified: 2013-08-16

Site Id: 27813
Affiliation Type: Emergency Contact

Map ID
Direction
Distance
Elevation

MAP FINDINGS

Site

Database(s)

EDR ID Number
EPA ID Number

771 WEST END AVE INC. (Continued)

A100178185

Company Name: 771 WEST END AVE. INC. C/O J.R.D. MGNT.CORP.
Contact Type: Not reported
Contact Name: FREDDIE RIVERA
Address1: Not reported
Address2: Not reported
City: Not reported
State: NN
Zip Code: Not reported
Country Code: 001
Phone: (212) 663-8603
EMail: Not reported
Fax Number: Not reported
Modified By: TRANSLAT
Date Last Modified: 2004-03-04

Tank Info:

Tank Number: 01
Tank Id: 60745
Material Code: 0003
Common Name of Substance: #6 Fuel Oil (On-Site Consumption)

Equipment Records:

G02 - Tank Secondary Containment - Vault (w/access)
I04 - Overfill - Product Level Gauge (A/G)
H06 - Tank Leak Detection - Impervious Barrier/Concrete Pad (A/G)
L00 - Piping Leak Detection - None
C03 - Pipe Location - Aboveground/Underground Combination
J02 - Dispenser - Suction Dispenser
E00 - Piping Secondary Containment - None
A00 - Tank Internal Protection - None
B01 - Tank External Protection - Painted/Asphalt Coating
D01 - Pipe Type - Steel/Carbon Steel/Iron
F01 - Pipe External Protection - Painted/Asphalt Coating
G10 - Tank Secondary Containment - Impervious Underlayment
K00 - Spill Prevention - None

Tank Location: 1
Tank Type: Steel/Carbon Steel/Iron
Tank Status: Closed - Removed
Pipe Model: Not reported
Install Date: 01/01/1908
Capacity Gallons: 10000
Tightness Test Method: NN
Date Test: Not reported
Next Test Date: Not reported
Date Tank Closed: 11/29/2012
Register: True
Modified By: NRLOMBAR
Last Modified: 04/14/2017
Material Name: Not reported

Tank Number: 02
Tank Id: 249374

Equipment Records:

G02 - Tank Secondary Containment - Vault (w/access)

Map ID
Direction
Distance
Elevation

MAP FINDINGS

Site

Database(s)

EDR ID Number
EPA ID Number

771 WEST END AVE INC. (Continued)

A100178185

I05 - Overfill - Vent Whistle
C03 - Pipe Location - Aboveground/Underground Combination
J02 - Dispenser - Suction Dispenser
E04 - Piping Secondary Containment - Double walled UG
A00 - Tank Internal Protection - None
B01 - Tank External Protection - Painted/Asphalt Coating
D01 - Pipe Type - Steel/Carbon Steel/Iron
F01 - Pipe External Protection - Painted/Asphalt Coating
G10 - Tank Secondary Containment - Impervious Underlayment
F05 - Pipe External Protection - Jacketed
I04 - Overfill - Product Level Gauge (A/G)
H06 - Tank Leak Detection - Impervious Barrier/Concrete Pad (A/G)
K01 - Spill Prevention - Catch Basin
L02 - Piping Leak Detection - Interstitial - Manual Monitoring
3
Tank Location:
Tank Type: Steel/Carbon Steel/Iron
Tank Status: In Service
Pipe Model: Not reported
Install Date: 06/12/2013
Capacity Gallons: 7500
Tightness Test Method: NN
Date Test: Not reported
Next Test Date: Not reported
Date Tank Closed: Not reported
Register: True
Modified By: DMPOKRZY
Last Modified: 04/14/2017
Material Name: Not reported

L113
SSE
< 1/8
0.090 mi.
476 ft.

CON EDISON SERVICE BOX: 16336
215 W 94TH ST
NEW YORK, NY 10024
Site 1 of 11 in cluster L

RCRA NonGen / NLR 1016960802
NY MANIFEST NYP004329678

Relative:
Higher

RCRA NonGen / NLR:

Date form received by agency: 08/15/2013

Facility name: CON EDISON SERVICE BOX: 16336

Facility address: 215 W 94TH ST
NEW YORK, NY 10024

EPA ID: NYP004329678
Mailing address: IRVING PL, RM 828
NEW YORK, NY 10003

Contact: JUAN RODRIGUEZ

Contact address: Not reported

Contact country: Not reported

Contact telephone: 347-865-5931

Contact email: Not reported

EPA Region: 02

Classification: Non-Generator

Description: Handler: Non-Generators do not presently generate hazardous waste

Handler Activities Summary:

U.S. importer of hazardous waste: No

Mixed waste (haz. and radioactive): No

Recycler of hazardous waste: No

Map ID
Direction
Distance
Elevation

MAP FINDINGS

Site

Database(s)

EDR ID Number
EPA ID Number

CON EDISON SERVICE BOX: 16336 (Continued)

1016960802

Transporter of hazardous waste: No
Treater, storer or disposer of HW: No
Underground injection activity: No
On-site burner exemption: No
Furnace exemption: No
Used oil fuel burner: No
Used oil processor: No
User oil refiner: No
Used oil fuel marketer to burner: No
Used oil Specification marketer: No
Used oil transfer facility: No
Used oil transporter: No

Historical Generators:

Date form received by agency: 07/15/2013
Site name: CON EDISON SERVICE BOX: 16336
Classification: Conditionally Exempt Small Quantity Generator

Violation Status: No violations found

NY MANIFEST:

Country: USA
EPA ID: NYP004842916
Facility Status: Not reported
Location Address 1: 215 W 94TH ST
Code: BP
Location Address 2: SB 16336
Total Tanks: Not reported
Location City: NEW YORK
Location State: NY
Location Zip: 10025
Location Zip 4: Not reported

NY MANIFEST:

EPAID: NYP004842916
Mailing Name: CON EDISON
Mailing Contact: DENNIS HUACON
Mailing Address 1: 4 IRVING PL 15TH FL
Mailing Address 2: Not reported
Mailing City: NEW YORK
Mailing State: NY
Mailing Zip: 10003
Mailing Zip 4: Not reported
Mailing Country: USA
Mailing Phone: 2124603770

NY MANIFEST:

Document ID: Not reported
Manifest Status: Not reported
seq: Not reported
Year: 2015
Trans1 State ID: NJD003812047
Trans2 State ID: Not reported
Generator Ship Date: 09/23/2015
Trans1 Recv Date: 09/23/2015
Trans2 Recv Date: Not reported
TSD Site Recv Date: 09/28/2015

Map ID
Direction
Distance
Elevation

MAP FINDINGS

Site

Database(s)

EDR ID Number
EPA ID Number

CON EDISON SERVICE BOX: 16336 (Continued)

1016960802

Part A Recv Date: Not reported
Part B Recv Date: Not reported
Generator EPA ID: NYP004842916
Trans1 EPA ID: Not reported
Trans2 EPA ID: Not reported
TSDF ID 1: NJD991291105
TSDF ID 2: Not reported
Manifest Tracking Number: 002613297GBF
Import Indicator: N
Export Indicator: N
Discr Quantity Indicator: N
Discr Type Indicator: N
Discr Residue Indicator: N
Discr Partial Reject Indicator: N
Discr Full Reject Indicator: N
Manifest Ref Number: Not reported
Alt Facility RCRA ID: Not reported
Alt Facility Sign Date: Not reported
MGMT Method Type Code: H110
Waste Code: Not reported
Waste Code: Not reported
Waste Code: Not reported
Waste Code: Not reported
Waste Code: Not reported
Waste Code: Not reported
Quantity: 1000
Units: P - Pounds
Number of Containers: 1
Container Type: TT - Cargo tank, tank trucks
Handling Method: T Chemical, physical, or biological treatment.
Specific Gravity: 1
Waste Code: D008
Waste Code 1_2: Not reported
Waste Code 1_3: Not reported
Waste Code 1_4: Not reported
Waste Code 1_5: Not reported
Waste Code 1_6: Not reported

[Click this hyperlink](#) while viewing on your computer to access
1 additional NY_MANIFEST: record(s) in the EDR Site Report.

Country: USA
EPA ID: NYP004329678
Facility Status: Not reported
Location Address 1: 215 W 94 ST
Code: BP
Location Address 2: SB #16336
Total Tanks: Not reported
Location City: NEW YORK
Location State: NY
Location Zip: 10024
Location Zip 4: Not reported
NY MANIFEST:
EPAID: NYP004329678
Mailing Name: CON EDISON
Mailing Contact: CON EDISON

Map ID
Direction
Distance
Elevation

MAP FINDINGS

Site

Database(s)

EDR ID Number
EPA ID Number

CON EDISON SERVICE BOX: 16336 (Continued)

1016960802

Mailing Address 1: 4 IRVING PLACE 15TH FLOOR
Mailing Address 2: Not reported
Mailing City: NEW YORK
Mailing State: NY
Mailing Zip: 10003
Mailing Zip 4: Not reported
Mailing Country: USA
Mailing Phone: 2124603770

NY MANIFEST:

Document ID: Not reported
Manifest Status: Not reported
seq: Not reported
Year: 2013
Trans1 State ID: NJD003812047
Trans2 State ID: NJD003812047
Generator Ship Date: 07/15/2013
Trans1 Recv Date: 07/15/2013
Trans2 Recv Date: 07/17/2013
TSD Site Recv Date: 07/17/2013
Part A Recv Date: Not reported
Part B Recv Date: Not reported
Generator EPA ID: NYP004329678
Trans1 EPA ID: Not reported
Trans2 EPA ID: Not reported
TSD ID 1: NJD991291105
TSD ID 2: Not reported
Manifest Tracking Number: 002085318GBF
Import Indicator: N
Export Indicator: N
Discr Quantity Indicator: N
Discr Type Indicator: N
Discr Residue Indicator: N
Discr Partial Reject Indicator: N
Discr Full Reject Indicator: N
Manifest Ref Number: Not reported
Alt Facility RCRA ID: Not reported
Alt Facility Sign Date: Not reported
MGMT Method Type Code: H110
Waste Code: Not reported
Waste Code: Not reported
Waste Code: Not reported
Waste Code: Not reported
Waste Code: Not reported
Waste Code: Not reported
Quantity: 800
Units: P - Pounds
Number of Containers: 1
Container Type: TT - Cargo tank, tank trucks
Handling Method: T Chemical, physical, or biological treatment.
Specific Gravity: 1
Waste Code: D008
Waste Code 1_2: Not reported
Waste Code 1_3: Not reported
Waste Code 1_4: Not reported
Waste Code 1_5: Not reported
Waste Code 1_6: Not reported

Map ID
 Direction
 Distance
 Elevation

MAP FINDINGS

Site

Database(s)

EDR ID Number
 EPA ID Number

CON EDISON SERVICE BOX: 16336 (Continued)

1016960802

[Click this hyperlink](#) while viewing on your computer to access additional NY_MANIFEST: detail in the EDR Site Report.

H114	AMERY S DRY CLEANING CORP	EDR Hist Cleaner	1019917690
ENE	241 W 97TH ST PH 2		N/A
< 1/8	NEW YORK, NY 10025		
0.090 mi.			
477 ft.	Site 5 of 13 in cluster H		

Relative: EDR Hist Cleaner
Higher

Actual:	Year:	Name:	Type:
80 ft.	1989	97TH STREET CLEANERS AND SHIRT	Drycleaning Plants, Except Rugs, NEC
	1990	97TH STREET CLEANERS AND SHIRT	Drycleaning Plants, Except Rugs, NEC
	1991	97TH STREET CLEANERS AND SHIRT	Drycleaning Plants, Except Rugs, NEC
	1992	97TH STREET CLEANERS AND SHIRT	Drycleaning Plants, Except Rugs, NEC
	1993	97TH STREET CLEANERS AND SHIRT	Drycleaning Plants, Except Rugs, NEC
	1994	97TH STREET CLEANERS AND SHIRT	Drycleaning Plants, Except Rugs, NEC
	1995	97TH STREET CLEANERS AND SHIRT	Drycleaning Plants, Except Rugs, NEC
	1998	97TH STREET CLEANERS AND SHIRT	Drycleaning Plants, Except Rugs, NEC
	1999	97TH STREET CLEANERS AND SHIRT	Drycleaning Plants, Except Rugs, NEC
	2003	AMERY S DRY CLEANING CORP	Drycleaning Plants, Except Rugs
	2004	AMERY S DRY CLEANING CORP	Drycleaning Plants, Except Rugs
	2005	AMERY S DRY CLEANING CORP	Drycleaning Plants, Except Rugs
	2006	AMERY S DRY CLEANING CORP	Drycleaning Plants, Except Rugs
	2007	AMERY S DRY CLEANING CORP	Drycleaning Plants, Except Rugs
	2008	AMERY S DRY CLEANING CORP	Drycleaning Plants, Except Rugs
	2009	AMERY S DRY CLEANING CORP	Drycleaning Plants, Except Rugs
	2010	AMERY S DRY CLEANING CORP	Drycleaning Plants, Except Rugs
	2011	AMERY S DRY CLEANING CORP	Drycleaning Plants, Except Rugs

K115	206 WEST HOLDING CORP.	NY AST	A100183249
SE	206 WEST 95TH STREET		N/A
< 1/8	NEW YORK, NY 10025		
0.091 mi.			
481 ft.	Site 2 of 21 in cluster K		

Relative: AST:
Higher

Region:	STATE
DEC Region:	2
Site Status:	Unregulated/Closed
Facility Id:	2-606653
Program Type:	PBS
UTM X:	586798.79449
UTM Y:	4516336.65205
Expiration Date:	N/A
Site Type:	Apartment Building/Office Building

Affiliation Records:

Site Id:	28511
Affiliation Type:	Facility Owner
Company Name:	206 WEST HOLDING CORP.
Contact Type:	V. PRES
Contact Name:	ANASTASE NICODIMOU
Address1:	206 WEST 95TH STREET
Address2:	Not reported

Map ID
Direction
Distance
Elevation

MAP FINDINGS

Site

Database(s)

EDR ID Number
EPA ID Number

206 WEST HOLDING CORP. (Continued)

A100183249

City: NEW YORK
State: NY
Zip Code: 10025
Country Code: 001
Phone: (212) 866-4116
EMail: Not reported
Fax Number: Not reported
Modified By: BVCAMPBE
Date Last Modified: 2010-09-09

Site Id: 28511
Affiliation Type: Mail Contact
Company Name: 206 WEST HOLDING CORP.
Contact Type: V. PRES
Contact Name: ANASTASE NICODIMOU
Address1: 206 WEST 95TH STREET
Address2: Not reported
City: NEW YORK
State: NY
Zip Code: 10025
Country Code: 001
Phone: (212) 866-4116
EMail: Not reported
Fax Number: Not reported
Modified By: BVCAMPBE
Date Last Modified: 2010-09-09

Site Id: 28511
Affiliation Type: Facility Operator
Company Name: 206 WEST HOLDING CORP.
Contact Type: Not reported
Contact Name: ANASTASE NICODIMOU
Address1: Not reported
Address2: Not reported
City: Not reported
State: NN
Zip Code: Not reported
Country Code: 999
Phone: (212) 866-4116
EMail: Not reported
Fax Number: Not reported
Modified By: BVCAMPBE
Date Last Modified: 2010-09-09

Site Id: 28511
Affiliation Type: Emergency Contact
Company Name: 206 WEST HOLDING CORP.
Contact Type: Not reported
Contact Name: ANASTASE NICODIMOU
Address1: Not reported
Address2: Not reported
City: Not reported
State: NN
Zip Code: Not reported
Country Code: 999
Phone: (212) 866-4116
EMail: Not reported

Map ID
Direction
Distance
Elevation

MAP FINDINGS

Site

Database(s)

EDR ID Number
EPA ID Number

206 WEST HOLDING CORP. (Continued)

A100183249

Fax Number: Not reported
Modified By: BVCAMPBE
Date Last Modified: 2010-09-09

Tank Info:

Tank Number: 001
Tank Id: 61719
Material Code: 0001
Common Name of Substance: #2 Fuel Oil (On-Site Consumption)

Equipment Records:

C01 - Pipe Location - Aboveground
G03 - Tank Secondary Containment - Vault (w/o access)
H00 - Tank Leak Detection - None
I00 - Overfill - None
L09 - Piping Leak Detection - Exempt Suction Piping
A00 - Tank Internal Protection - None
D01 - Pipe Type - Steel/Carbon Steel/Iron
F01 - Pipe External Protection - Painted/Asphalt Coating
J02 - Dispenser - Suction Dispenser
B00 - Tank External Protection - None

Tank Location: 3
Tank Type: Steel/Carbon Steel/Iron
Tank Status: Closed - In Place
Pipe Model: Not reported
Install Date: Not reported
Capacity Gallons: 3000
Tightness Test Method: NN
Date Test: Not reported
Next Test Date: Not reported
Date Tank Closed: 08/01/2006
Register: True
Modified By: BVCAMPBE
Last Modified: 04/14/2017
Material Name: Not reported

L116
SE
< 1/8
0.097 mi.
511 ft.

CON EDISON SERVICE BOX: 16465
206 W 95TH ST
NEW YORK, NY 10025
Site 2 of 11 in cluster L

RCRA NonGen / NLR 1016973999
NY MANIFEST NYP004478079

Relative:
Higher

RCRA NonGen / NLR:
Date form received by agency: 04/25/2014
Facility name: CON EDISON SERVICE BOX: 16465
Facility address: 206 W 95TH ST
NEW YORK, NY 10025
EPA ID: NYP004478079
Mailing address: IRVING PL, 15TH FL NE
NEW YORK, NY 10003
Contact: THOMAS TEELING
Contact address: Not reported
Not reported
Contact country: Not reported
Contact telephone: 212-460-3770
Contact email: Not reported

Actual:
89 ft.

Map ID
Direction
Distance
Elevation

MAP FINDINGS

Site

Database(s)

EDR ID Number
EPA ID Number

CON EDISON SERVICE BOX: 16465 (Continued)

1016973999

EPA Region: 02
Classification: Non-Generator
Description: Handler: Non-Generators do not presently generate hazardous waste

Handler Activities Summary:

U.S. importer of hazardous waste: No
Mixed waste (haz. and radioactive): No
Recycler of hazardous waste: No
Transporter of hazardous waste: No
Treater, storer or disposer of HW: No
Underground injection activity: No
On-site burner exemption: No
Furnace exemption: No
Used oil fuel burner: No
Used oil processor: No
User oil refiner: No
Used oil fuel marketer to burner: No
Used oil Specification marketer: No
Used oil transfer facility: No
Used oil transporter: No

Historical Generators:

Date form received by agency: 03/25/2014
Site name: CON EDISON SERVICE BOX: 16465
Classification: Conditionally Exempt Small Quantity Generator

Violation Status: No violations found

NY MANIFEST:

Country: USA
EPA ID: NYP004478079
Facility Status: Not reported
Location Address 1: F/O 206 W 95 ST
Code: BP
Location Address 2: SB16465
Total Tanks: Not reported
Location City: NEW YORK
Location State: NY
Location Zip: 10025
Location Zip 4: Not reported

NY MANIFEST:

EPAID: NYP004478079
Mailing Name: CON EDISON
Mailing Contact: CON EDISON
Mailing Address 1: 4 IRVING ST
Mailing Address 2: 15TH ST
Mailing City: NEW YORK
Mailing State: NY
Mailing Zip: 10003
Mailing Zip 4: Not reported
Mailing Country: USA
Mailing Phone: Not reported

NY MANIFEST:

Document ID: Not reported
Manifest Status: Not reported

Map ID
Direction
Distance
Elevation

MAP FINDINGS

Site

Database(s)

EDR ID Number
EPA ID Number

CON EDISON SERVICE BOX: 16465 (Continued)

1016973999

seq:	Not reported
Year:	2014
Trans1 State ID:	NJ0000027193
Trans2 State ID:	Not reported
Generator Ship Date:	03/25/2014
Trans1 Recv Date:	03/25/2014
Trans2 Recv Date:	Not reported
TSD Site Recv Date:	03/28/2014
Part A Recv Date:	Not reported
Part B Recv Date:	Not reported
Generator EPA ID:	NYP004478079
Trans1 EPA ID:	Not reported
Trans2 EPA ID:	Not reported
TSD ID 1:	NJD002200046
TSD ID 2:	Not reported
Manifest Tracking Number:	011694096JJK
Import Indicator:	N
Export Indicator:	N
Discr Quantity Indicator:	N
Discr Type Indicator:	N
Discr Residue Indicator:	N
Discr Partial Reject Indicator:	N
Discr Full Reject Indicator:	N
Manifest Ref Number:	Not reported
Alt Facility RCRA ID:	Not reported
Alt Facility Sign Date:	Not reported
MGMT Method Type Code:	H110
Waste Code:	Not reported
Waste Code:	Not reported
Waste Code:	Not reported
Waste Code:	Not reported
Waste Code:	Not reported
Waste Code:	Not reported
Quantity:	500
Units:	P - Pounds
Number of Containers:	1
Container Type:	TT - Cargo tank, tank trucks
Handling Method:	T Chemical, physical, or biological treatment.
Specific Gravity:	1
Waste Code:	D008
Waste Code 1_2:	Not reported
Waste Code 1_3:	Not reported
Waste Code 1_4:	Not reported
Waste Code 1_5:	Not reported
Waste Code 1_6:	Not reported

[Click this hyperlink](#) while viewing on your computer to access additional NY_MANIFEST: detail in the EDR Site Report.

Map ID
Direction
Distance
Elevation

MAP FINDINGS

Site

Database(s)

EDR ID Number
EPA ID Number

G117
NE
< 1/8
0.097 mi.
512 ft.

CON EDISON
240 W 98TH ST
NEW YORK, NY 10025

NY MANIFEST U003389657
N/A

Site 9 of 21 in cluster G

Relative:
Higher

NY MANIFEST:

Country: USA
EPA ID: NYP004774279
Facility Status: Not reported
Location Address 1: 240 W 98 ST
Code: BP
Location Address 2: V 1796
Total Tanks: Not reported
Location City: BROOKLYN
Location State: NY
Location Zip: 10025
Location Zip 4: Not reported

Actual:
76 ft.

NY MANIFEST:

EPAID: NYP004774279
Mailing Name: CON EDISON
Mailing Contact: TOM TEELING
Mailing Address 1: 4 IRVING PLACE - 15TH FLOOR
Mailing Address 2: Not reported
Mailing City: NEW YORK
Mailing State: NY
Mailing Zip: 10003
Mailing Zip 4: Not reported
Mailing Country: USA
Mailing Phone: Not reported

NY MANIFEST:

Document ID: Not reported
Manifest Status: Not reported
seq: Not reported
Year: 2015
Trans1 State ID: NJD003812047
Trans2 State ID: NJD003812047
Generator Ship Date: 04/24/2015
Trans1 Recv Date: 04/24/2015
Trans2 Recv Date: 04/28/2015
TSD Site Recv Date: 04/28/2015
Part A Recv Date: Not reported
Part B Recv Date: Not reported
Generator EPA ID: NYP004774279
Trans1 EPA ID: Not reported
Trans2 EPA ID: Not reported
TSD ID 1: NJD991291105
TSD ID 2: Not reported
Manifest Tracking Number: 002611610GBF
Import Indicator: N
Export Indicator: N
Discr Quantity Indicator: N
Discr Type Indicator: N
Discr Residue Indicator: N
Discr Partial Reject Indicator: N
Discr Full Reject Indicator: N
Manifest Ref Number: Not reported

Map ID
Direction
Distance
Elevation

MAP FINDINGS

Site

Database(s)

EDR ID Number
EPA ID Number

CON EDISON (Continued)

U003389657

Alt Facility RCRA ID: Not reported
Alt Facility Sign Date: Not reported
MGMT Method Type Code: H110
Waste Code: Not reported
Waste Code: Not reported
Waste Code: Not reported
Waste Code: Not reported
Waste Code: Not reported
Waste Code: Not reported
Quantity: 1000
Units: P - Pounds
Number of Containers: 1
Container Type: TT - Cargo tank, tank trucks
Handling Method: T Chemical, physical, or biological treatment.
Specific Gravity: 1
Waste Code: D008
Waste Code 1_2: Not reported
Waste Code 1_3: Not reported
Waste Code 1_4: Not reported
Waste Code 1_5: Not reported
Waste Code 1_6: Not reported

[Click this hyperlink](#) while viewing on your computer to access 2 additional NY_MANIFEST: record(s) in the EDR Site Report.

**G118
NE
< 1/8
0.097 mi.
512 ft.**

**BROADWAY 98 CONDOMINIUM
240 WEST 98TH STREET
NEW YORK, NY 10025
Site 10 of 21 in cluster G**

**NY AST A100320197
N/A**

**Relative:
Higher**

AST:
Region: STATE
DEC Region: 2
Site Status: Active
Facility Id: 2-205419
Program Type: PBS
UTM X: 586832.60043
UTM Y: 4516634.92008
Expiration Date: 01/17/2018
Site Type: Apartment Building/Office Building

**Actual:
76 ft.**

Affiliation Records:
Site Id: 7190
Affiliation Type: Facility Operator
Company Name: BROADWAY 98 CONDOMINIUM
Contact Type: Not reported
Contact Name: ANDREW SAK
Address1: Not reported
Address2: Not reported
City: Not reported
State: NN
Zip Code: Not reported
Country Code: 001
Phone: (212) 666-7774
EMail: Not reported
Fax Number: Not reported

Map ID
Direction
Distance
Elevation

MAP FINDINGS

Site

Database(s)

EDR ID Number
EPA ID Number

BROADWAY 98 CONDOMINIUM (Continued)

A100320197

Modified By: MSBAPTIS
Date Last Modified: 2012-07-30

Site Id: 7190
Affiliation Type: Emergency Contact
Company Name: BROADWAY 98 CONDOMINIUM
Contact Type: Not reported
Contact Name: COSMIN ARDELJAN
Address1: Not reported
Address2: Not reported
City: Not reported
State: NN
Zip Code: Not reported
Country Code: 999
Phone: (212) 484-3781
EMail: Not reported
Fax Number: Not reported
Modified By: MSBAPTIS
Date Last Modified: 2014-01-24

Site Id: 7190
Affiliation Type: Facility Owner
Company Name: BROADWAY 98 CONDOMINIUM
Contact Type: ASST SEC.
Contact Name: COSMIN ARDELJAN
Address1: 1740 BROADWAY, 2ND FLOOR
Address2: Not reported
City: NEW YORK
State: NY
Zip Code: 10019
Country Code: 001
Phone: (212) 247-2603
EMail: Not reported
Fax Number: Not reported
Modified By: MSBAPTIS
Date Last Modified: 2014-01-24

Site Id: 7190
Affiliation Type: Mail Contact
Company Name: ORSID REALTY CORP.
Contact Type: Not reported
Contact Name: BARRY WEBSTER
Address1: 1740 BROADWAY
Address2: 2ND FLOOR
City: NEW YORK
State: NY
Zip Code: 10019
Country Code: 001
Phone: (212) 484-3799
EMail: BWEBSTER@ORSIDR.COM
Fax Number: Not reported
Modified By: JAAVERSA
Date Last Modified: 2017-05-05

Tank Info:

Tank Number: 001

Map ID
Direction
Distance
Elevation

MAP FINDINGS

Site

Database(s)

EDR ID Number
EPA ID Number

BROADWAY 98 CONDOMINIUM (Continued)

A100320197

Tank Id: 17113
Material Code: 0003
Common Name of Substance: #6 Fuel Oil (On-Site Consumption)

Equipment Records:

J02 - Dispenser - Suction Dispenser
B00 - Tank External Protection - None
C00 - Pipe Location - No Piping
F00 - Pipe External Protection - None
A00 - Tank Internal Protection - None
D01 - Pipe Type - Steel/Carbon Steel/Iron
H00 - Tank Leak Detection - None
L09 - Piping Leak Detection - Exempt Suction Piping
I04 - Overfill - Product Level Gauge (A/G)
G02 - Tank Secondary Containment - Vault (w/access)

Tank Location: 1
Tank Type: Steel/Carbon Steel/Iron
Tank Status: In Service
Pipe Model: Not reported
Install Date: 08/01/2000
Capacity Gallons: 10000
Tightness Test Method: NN
Date Test: Not reported
Next Test Date: Not reported
Date Tank Closed: Not reported
Register: True
Modified By: MSBAPTIS
Last Modified: 04/14/2017
Material Name: Not reported

Tank Number: 002
Tank Id: 222457
Material Code: 0003
Common Name of Substance: #6 Fuel Oil (On-Site Consumption)

Equipment Records:

I04 - Overfill - Product Level Gauge (A/G)
J02 - Dispenser - Suction Dispenser
H00 - Tank Leak Detection - None
L09 - Piping Leak Detection - Exempt Suction Piping
A00 - Tank Internal Protection - None
D01 - Pipe Type - Steel/Carbon Steel/Iron
B00 - Tank External Protection - None
C00 - Pipe Location - No Piping
F00 - Pipe External Protection - None
G02 - Tank Secondary Containment - Vault (w/access)

Tank Location: 1
Tank Type: Steel/Carbon Steel/Iron
Tank Status: In Service
Pipe Model: Not reported
Install Date: 08/01/2000
Capacity Gallons: 8000
Tightness Test Method: NN
Date Test: Not reported
Next Test Date: Not reported

Map ID
Direction
Distance
Elevation

MAP FINDINGS

Site

Database(s)

EDR ID Number
EPA ID Number

BROADWAY 98 CONDOMINIUM (Continued)

A100320197

Date Tank Closed: Not reported
Register: True
Modified By: MSBAPTIS
Last Modified: 04/14/2017
Material Name: Not reported

H119
ENE
< 1/8
0.097 mi.
514 ft.

220 WEST 98 ST
220 WEST 98 STREET
NEW YORK, NY 10025

NY AST **A100360908**
N/A

Site 6 of 13 in cluster H

Relative:
Higher

AST:

Region: STATE
DEC Region: 2
Site Status: Active
Facility Id: 2-266671
Program Type: PBS
UTM X: 586892.21414
UTM Y: 4516602.42480
Expiration Date: 10/02/2017
Site Type: Apartment Building/Office Building

Actual:
78 ft.

Affiliation Records:

Site Id: 11034
Affiliation Type: Facility Owner
Company Name: 220 W 98 REALTY LLC C/O EXPANSION GROUP INC
Contact Type: Not reported
Contact Name: Not reported
Address1: 250 WEST 57TH STREET
Address2: Not reported
City: NEW YORK
State: NY
Zip Code: 10107
Country Code: 001
Phone: (212) 265-1220
EMail: Not reported
Fax Number: Not reported
Modified By: MXLAY
Date Last Modified: 2016-07-19

Site Id: 11034
Affiliation Type: Mail Contact
Company Name: 220 W 98 RLTY LLC C/O EXPANSION GROUP INC.
Contact Type: Not reported
Contact Name: ELLIOT SMALL
Address1: 250 WEST 57TH STREET, SUITE 1301
Address2: Not reported
City: NEW YORK
State: NY
Zip Code: 10107
Country Code: 001
Phone: (212) 265-1220
EMail: Not reported
Fax Number: Not reported
Modified By: MXLAY
Date Last Modified: 2016-07-19

Map ID
Direction
Distance
Elevation

MAP FINDINGS

Site

Database(s)

EDR ID Number
EPA ID Number

220 WEST 98 ST (Continued)

A100360908

Site Id: 11034
Affiliation Type: Facility Operator
Company Name: 220 WEST 98 ST
Contact Type: Not reported
Contact Name: EDWIN MILAN
Address1: Not reported
Address2: Not reported
City: Not reported
State: NN
Zip Code: Not reported
Country Code: 001
Phone: (212) 864-3829
EMail: Not reported
Fax Number: Not reported
Modified By: JAAVERSA
Date Last Modified: 2017-07-14

Site Id: 11034
Affiliation Type: Emergency Contact
Company Name: 220 W 98 REALTY LLC C/O EXPANSION GROUP INC
Contact Type: Not reported
Contact Name: ELLIOT SMALL
Address1: Not reported
Address2: Not reported
City: Not reported
State: NN
Zip Code: Not reported
Country Code: 001
Phone: (212) 265-1220
EMail: Not reported
Fax Number: Not reported
Modified By: TRANSLAT
Date Last Modified: 2004-03-04

Tank Info:

Tank Number: 001
Tank Id: 18201
Material Code: 0003
Common Name of Substance: #6 Fuel Oil (On-Site Consumption)

Equipment Records:

I04 - Overfill - Product Level Gauge (A/G)
B00 - Tank External Protection - None
C00 - Pipe Location - No Piping
F00 - Pipe External Protection - None
H02 - Tank Leak Detection - Interstitial - Manual Monitoring
A00 - Tank Internal Protection - None
D01 - Pipe Type - Steel/Carbon Steel/Iron
G02 - Tank Secondary Containment - Vault (w/access)
Tank Location: 1
Tank Type: Steel/Carbon Steel/Iron
Tank Status: In Service
Pipe Model: Not reported
Install Date: 10/01/1985
Capacity Gallons: 10000

Map ID
Direction
Distance
Elevation

MAP FINDINGS

Site

Database(s)

EDR ID Number
EPA ID Number

220 WEST 98 ST (Continued)

A100360908

Tightness Test Method: NN
Date Test: Not reported
Next Test Date: Not reported
Date Tank Closed: Not reported
Register: True
Modified By: MSBAPTIS
Last Modified: 04/14/2017
Material Name: Not reported

**1120
NW
< 1/8
0.098 mi.
519 ft.**

**CON EDISON
323 W 96 ST
NEW YORK, NY 10025
Site 5 of 19 in cluster I**

**NY MANIFEST S117314160
N/A**

**Relative:
Lower**

NY MANIFEST:
Country: USA
EPA ID: NYP004611992
Facility Status: Not reported
Location Address 1: 323 W 96 ST
Code: BP
Location Address 2: BC 6695
Total Tanks: Not reported
Location City: NEW YORK
Location State: NY
Location Zip: 10025
Location Zip 4: Not reported

**Actual:
40 ft.**

NY MANIFEST:
EPAID: NYP004611992
Mailing Name: CON EDISON
Mailing Contact: TOM TEELING
Mailing Address 1: 4 IRVING PLACE 15TH FLOOR
Mailing Address 2: Not reported
Mailing City: NEW YORK
Mailing State: NY
Mailing Zip: 10003
Mailing Zip 4: Not reported
Mailing Country: USA
Mailing Phone: Not reported

NY MANIFEST:
Document ID: Not reported
Manifest Status: Not reported
seq: Not reported
Year: 2014
Trans1 State ID: NJD003812047
Trans2 State ID: Not reported
Generator Ship Date: 07/29/2014
Trans1 Recv Date: 07/29/2014
Trans2 Recv Date: Not reported
TSD Site Recv Date: 08/01/2014
Part A Recv Date: Not reported
Part B Recv Date: Not reported
Generator EPA ID: NYP004611992
Trans1 EPA ID: Not reported
Trans2 EPA ID: Not reported
TSD ID 1: NJD991291105

Map ID
 Direction
 Distance
 Elevation

MAP FINDINGS

Site

Database(s)

EDR ID Number
 EPA ID Number

CON EDISON (Continued)

S117314160

TSD ID 2: Not reported
 Manifest Tracking Number: 002608331GBF
 Import Indicator: N
 Export Indicator: N
 Discr Quantity Indicator: N
 Discr Type Indicator: N
 Discr Residue Indicator: N
 Discr Partial Reject Indicator: N
 Discr Full Reject Indicator: N
 Manifest Ref Number: Not reported
 Alt Facility RCRA ID: Not reported
 Alt Facility Sign Date: Not reported
 MGMT Method Type Code: H110
 Waste Code: Not reported
 Waste Code: Not reported
 Waste Code: Not reported
 Waste Code: Not reported
 Waste Code: Not reported
 Waste Code: Not reported
 Quantity: 500
 Units: P - Pounds
 Number of Containers: 1
 Container Type: TT - Cargo tank, tank trucks
 Handling Method: T Chemical, physical, or biological treatment.
 Specific Gravity: 1
 Waste Code: D008
 Waste Code 1_2: Not reported
 Waste Code 1_3: Not reported
 Waste Code 1_4: Not reported
 Waste Code 1_5: Not reported
 Waste Code 1_6: Not reported

[Click this hyperlink](#) while viewing on your computer to access additional NY_MANIFEST: detail in the EDR Site Report.

1121
 NW
 < 1/8
 0.098 mi.
 519 ft.

MOBIL S/S
323 WEST 96TH STREET
NEW YORK, NY

NY Spills S104495167
N/A

Site 6 of 19 in cluster I

Relative:
Lower

SPILLS:

Facility ID: 8900899
 Facility Type: ER
 DER Facility ID: 160229
 Site ID: 192140
 DEC Region: 2
 Spill Date: 1989-04-28
 Spill Number/Closed Date: 8900899 / 2003-03-25
 Spill Cause: Equipment Failure
 Spill Class: Known release that creates a file or hazard. DEC Response. Willing Responsible Party. Corrective action taken.
 SWIS: 3101
 Investigator: SIGONA
 Referred To: Not reported
 Reported to Dept: 1989-04-28
 CID: Not reported

Actual:
40 ft.

Map ID
Direction
Distance
Elevation

MAP FINDINGS

Site

Database(s)

EDR ID Number
EPA ID Number

MOBIL S/S (Continued)

S104495167

Water Affected: POSSIBLY GROUNDWATER
Spill Source: Gasoline Station or other PBS Facility
Spill Notifier: Responsible Party
Cleanup Ceased: Not reported
Cleanup Meets Std: True
Last Inspection: Not reported
Recommended Penalty: False
UST Trust: True
Remediation Phase: 0
Date Entered In Computer: 1989-05-02
Spill Record Last Update: 2003-10-24
Spiller Name: MIKE MEOLA
Spiller Company: EXXONMOBIL CORPORATION
Spiller Address: 464 DOUGHTY BLVD.
Spiller City,St,Zip: INWOOD, NY 11096
Spiller Company: 001
Contact Name: Not reported
Contact Phone: Not reported
DEC Memo: ""
Remarks: "CORRODED LINE UNCOVERED DURING DIGGING. IT WAS SUBSEQUENTLY REPLACED. ALL OTHER LINES WERE TESTED AND SATICFACTORY."

Material:

Site ID: 192140
Operable Unit ID: 927049
Operable Unit: 01
Material ID: 452219
Material Code: 0009
Material Name: gasoline
Case No.: Not reported
Material FA: Petroleum
Quantity: .00
Units: Gallons
Recovered: .00
Resource Affected: Not reported
Oxygenate: True
Site ID: 192140
Operable Unit ID: 927049
Operable Unit: 01
Material ID: 572399
Material Code: 1213A
Material Name: MTBE (methyl-tert-butyl ether)
Case No.: 01634044
Material FA: Hazardous Material
Quantity: Not reported
Units: Not reported
Recovered: Not reported
Resource Affected: Not reported
Oxygenate: True

Tank Test:

Map ID
Direction
Distance
Elevation

MAP FINDINGS

Site

Database(s)

EDR ID Number
EPA ID Number

1122
NW
< 1/8
0.098 mi.
519 ft.

SHAYA B WEST, LLC
323-335 WEST 96TH STREET
NEW YORK, NY 10038

NY UST U001329939
N/A

Site 7 of 19 in cluster I

Relative:
Lower

UST:

Id/Status: 2-601221 / Unregulated/Closed
Program Type: PBS
Region: STATE
DEC Region: 2
Expiration Date: N/A
UTM X: 586579.75399
UTM Y: 4516562.21032
Site Type: Retail Gasoline Sales

Actual:
40 ft.

Affiliation Records:

Site Id: 23191
Affiliation Type: Facility Owner
Company Name: 323 GARAGE CO.
Contact Type: Not reported
Contact Name: Not reported
Address1: 323 WEST 96TH STREET
Address2: Not reported
City: NEW YORK
State: NY
Zip Code: 10038
Country Code: 001
Phone: (212) 964-7900
EMail: Not reported
Fax Number: Not reported
Modified By: TRANSLAT
Date Last Modified: 2004-03-04

Site Id: 23191
Affiliation Type: Mail Contact
Company Name: PARK WEST, LLC
Contact Type: Not reported
Contact Name: ZVI BOYMELGREEN/JOE FOSTE
Address1: 40 FULTON STREET
Address2: 7TH FLOOR
City: NEW YORK
State: NY
Zip Code: 10038
Country Code: 001
Phone: (212) 964-7900
EMail: Not reported
Fax Number: Not reported
Modified By: TRANSLAT
Date Last Modified: 2004-03-04

Site Id: 23191
Affiliation Type: Facility Operator
Company Name: SHAYA B WEST, LLC
Contact Type: Not reported
Contact Name: 323 GARAGE CO.
Address1: Not reported
Address2: Not reported
City: Not reported
State: NN

Map ID
Direction
Distance
Elevation

MAP FINDINGS

Site

Database(s)

EDR ID Number
EPA ID Number

SHAYA B WEST, LLC (Continued)

U001329939

Zip Code: Not reported
Country Code: 001
Phone: (212) 964-7900
EMail: Not reported
Fax Number: Not reported
Modified By: TRANSLAT
Date Last Modified: 2004-03-04

Site Id: 23191
Affiliation Type: Emergency Contact
Company Name: 323 GARAGE CO.
Contact Type: Not reported
Contact Name: FRANK MICELLI
Address1: Not reported
Address2: Not reported
City: Not reported
State: NN
Zip Code: Not reported
Country Code: 001
Phone: (914) 576-9051
EMail: Not reported
Fax Number: Not reported
Modified By: TRANSLAT
Date Last Modified: 2004-03-04

Tank Info:

Tank Number: 1
Tank ID: 44964
Tank Status: Closed - Removed
Material Name: Closed - Removed
Capacity Gallons: 4000
Install Date: 12/01/1980
Date Tank Closed: 06/01/1998
Registered: True
Tank Location: Underground
Tank Type: Steel/carbon steel
Material Code: 0009
Common Name of Substance: Gasoline

Tightness Test Method: ZZ
Date Test: 01/01/1994
Next Test Date: Not reported
Pipe Model: Not reported
Modified By: TRANSLAT
Last Modified: 04/14/2017

Equipment Records:

B00 - Tank External Protection - None
F00 - Pipe External Protection - None
C02 - Pipe Location - Underground/On-ground
G00 - Tank Secondary Containment - None
H00 - Tank Leak Detection - None
I00 - Overfill - None
A00 - Tank Internal Protection - None
J00 - Dispenser - None
D00 - Pipe Type - No Piping

Map ID
Direction
Distance
Elevation

MAP FINDINGS

Site

Database(s)

EDR ID Number
EPA ID Number

SHAYA B WEST, LLC (Continued)

U001329939

Tank Number: 2
Tank ID: 44965
Tank Status: Closed - Removed
Material Name: Closed - Removed
Capacity Gallons: 4000
Install Date: 12/01/1976
Date Tank Closed: 06/01/1998
Registered: True
Tank Location: Underground
Tank Type: Steel/carbon steel
Material Code: 0009
Common Name of Substance: Gasoline

Tightness Test Method: ZZ
Date Test: 01/01/1994
Next Test Date: Not reported
Pipe Model: Not reported
Modified By: TRANSLAT
Last Modified: 04/14/2017

Equipment Records:

J00 - Dispenser - None
C02 - Pipe Location - Underground/On-ground
G00 - Tank Secondary Containment - None
H00 - Tank Leak Detection - None
I00 - Overfill - None
D00 - Pipe Type - No Piping
B00 - Tank External Protection - None
F00 - Pipe External Protection - None
A00 - Tank Internal Protection - None

Tank Number: 3
Tank ID: 44966
Tank Status: Closed - Removed
Material Name: Closed - Removed
Capacity Gallons: 3000
Install Date: 12/01/1962
Date Tank Closed: 06/01/1998
Registered: True
Tank Location: Underground
Tank Type: Steel/carbon steel
Material Code: 0009
Common Name of Substance: Gasoline

Tightness Test Method: NN
Date Test: Not reported
Next Test Date: Not reported
Pipe Model: Not reported
Modified By: TRANSLAT
Last Modified: 04/14/2017

Equipment Records:

F00 - Pipe External Protection - None
B00 - Tank External Protection - None
D00 - Pipe Type - No Piping
J00 - Dispenser - None
G00 - Tank Secondary Containment - None

Map ID
Direction
Distance
Elevation

MAP FINDINGS

Site

Database(s)

EDR ID Number
EPA ID Number

SHAYA B WEST, LLC (Continued)

U001329939

C02 - Pipe Location - Underground/On-ground
H00 - Tank Leak Detection - None
I00 - Overfill - None
A00 - Tank Internal Protection - None

Tank Number: 4
Tank ID: 54951
Tank Status: Closed - Removed
Material Name: Closed - Removed
Capacity Gallons: 550
Install Date: Not reported
Date Tank Closed: 03/01/2001
Registered: True
Tank Location: Underground
Tank Type: Steel/carbon steel
Material Code: 0009
Common Name of Substance: Gasoline

Tightness Test Method: NN
Date Test: Not reported
Next Test Date: Not reported
Pipe Model: Not reported
Modified By: TRANSLAT
Last Modified: 04/14/2017

Equipment Records:

D00 - Pipe Type - No Piping
B02 - Tank External Protection - Original Sacrificial Anode
C00 - Pipe Location - No Piping
F00 - Pipe External Protection - None
H00 - Tank Leak Detection - None
I00 - Overfill - None
J00 - Dispenser - None
A00 - Tank Internal Protection - None
G00 - Tank Secondary Containment - None

Tank Number: 5
Tank ID: 54952
Tank Status: Closed - Removed
Material Name: Closed - Removed
Capacity Gallons: 550
Install Date: Not reported
Date Tank Closed: 03/01/2001
Registered: True
Tank Location: Underground
Tank Type: Steel/carbon steel
Material Code: 0009
Common Name of Substance: Gasoline

Tightness Test Method: NN
Date Test: Not reported
Next Test Date: Not reported
Pipe Model: Not reported
Modified By: TRANSLAT
Last Modified: 04/14/2017

Map ID
Direction
Distance
Elevation

MAP FINDINGS

Site

Database(s)

EDR ID Number
EPA ID Number

SHAYA B WEST, LLC (Continued)

U001329939

Equipment Records:

A00 - Tank Internal Protection - None
B00 - Tank External Protection - None
F00 - Pipe External Protection - None
C02 - Pipe Location - Underground/On-ground
G00 - Tank Secondary Containment - None
H00 - Tank Leak Detection - None
I00 - Overfill - None
J00 - Dispenser - None
D00 - Pipe Type - No Piping

Tank Number: 6
Tank ID: 54953
Tank Status: Closed - Removed
Material Name: Closed - Removed
Capacity Gallons: 550
Install Date: Not reported
Date Tank Closed: 03/01/1998
Registered: True
Tank Location: Underground
Tank Type: Steel/carbon steel
Material Code: 0009
Common Name of Substance: Gasoline

Tightness Test Method: NN
Date Test: Not reported
Next Test Date: Not reported
Pipe Model: Not reported
Modified By: TRANSLAT
Last Modified: 04/14/2017

Equipment Records:

B00 - Tank External Protection - None
F00 - Pipe External Protection - None
D00 - Pipe Type - No Piping
J00 - Dispenser - None
G00 - Tank Secondary Containment - None
C02 - Pipe Location - Underground/On-ground
H00 - Tank Leak Detection - None
I00 - Overfill - None
A00 - Tank Internal Protection - None

Tank Number: 7
Tank ID: 59782
Tank Status: Closed - Removed
Material Name: Closed - Removed
Capacity Gallons: 275
Install Date: Not reported
Date Tank Closed: 06/01/1998
Registered: True
Tank Location: Underground
Tank Type: Z
Material Code: 0022
Common Name of Substance: Waste Oil/Used Oil

Map ID
Direction
Distance
Elevation

MAP FINDINGS

Site

Database(s)

EDR ID Number
EPA ID Number

SHAYA B WEST, LLC (Continued)

U001329939

Tightness Test Method: NN
Date Test: Not reported
Next Test Date: Not reported
Pipe Model: Not reported
Modified By: TRANSLAT
Last Modified: 04/14/2017

Equipment Records:

J00 - Dispenser - None
F00 - Pipe External Protection - None
B00 - Tank External Protection - None
C00 - Pipe Location - No Piping
G00 - Tank Secondary Containment - None
H00 - Tank Leak Detection - None
I00 - Overfill - None
A00 - Tank Internal Protection - None
D00 - Pipe Type - No Piping

Tank Number: 8
Tank ID: 59783
Tank Status: Closed - Removed
Material Name: Closed - Removed
Capacity Gallons: 550
Install Date: Not reported
Date Tank Closed: 03/01/2001
Registered: True
Tank Location: Underground
Tank Type: Z
Material Code: 0009
Common Name of Substance: Gasoline

Tightness Test Method: NN
Date Test: Not reported
Next Test Date: Not reported
Pipe Model: Not reported
Modified By: TRANSLAT
Last Modified: 04/14/2017

Equipment Records:

G00 - Tank Secondary Containment - None
H00 - Tank Leak Detection - None
I00 - Overfill - None
B00 - Tank External Protection - None
C00 - Pipe Location - No Piping
F00 - Pipe External Protection - None
A00 - Tank Internal Protection - None
D00 - Pipe Type - No Piping
J00 - Dispenser - None

Tank Number: 9
Tank ID: 59784
Tank Status: Closed - Removed
Material Name: Closed - Removed
Capacity Gallons: 550
Install Date: Not reported
Date Tank Closed: 03/01/2001

Map ID
 Direction
 Distance
 Elevation

MAP FINDINGS

Site

Database(s)

EDR ID Number
 EPA ID Number

SHAYA B WEST, LLC (Continued)

U001329939

Registered: True
 Tank Location: Underground
 Tank Type: Z
 Material Code: 0009
 Common Name of Substance: Gasoline

Tightness Test Method: NN
 Date Test: Not reported
 Next Test Date: Not reported
 Pipe Model: Not reported
 Modified By: TRANSLAT
 Last Modified: 04/14/2017

Equipment Records:

- J00 - Dispenser - None
- H00 - Tank Leak Detection - None
- I00 - Overfill - None
- G00 - Tank Secondary Containment - None
- B00 - Tank External Protection - None
- C00 - Pipe Location - No Piping
- F00 - Pipe External Protection - None
- D00 - Pipe Type - No Piping
- A00 - Tank Internal Protection - None

1123
 NW
 < 1/8
 0.098 mi.
 519 ft.

323 ASSOCIATES INC
323 W 96TH ST
NEW YORK, NY 10025
Site 8 of 19 in cluster I

EDR Hist Auto 1020489339
N/A

Relative:
Lower

EDR Hist Auto

Actual:
40 ft.

Year:	Name:	Type:
1985	323 ASSOCIATES INC	Gasoline Service Stations
1986	323 ASSOCIATES INC	Gasoline Service Stations
1987	323 ASSOCIATES INC	Gasoline Service Stations
1988	323 ASSOCIATES INC	Gasoline Service Stations
1989	323 ASSOCIATES INC	Gasoline Service Stations
1990	323 ASSOCIATES INC	Gasoline Service Stations
1991	323 ASSOCIATES INC	Gasoline Service Stations
1992	323 ASSOCIATES INC	Gasoline Service Stations
1993	323 ASSOCIATES INC	Gasoline Service Stations
1994	323 ASSOCIATES INC	Gasoline Service Stations
1995	323 ASSOCIATES INC	Gasoline Service Stations
1996	323 ASSOCIATES INC	Gasoline Service Stations
1997	323 ASSOCIATES INC	Gasoline Service Stations

Map ID
Direction
Distance
Elevation

MAP FINDINGS

Site

Database(s)

EDR ID Number
EPA ID Number

1124
NW
< 1/8
0.098 mi.
519 ft.

CON EDISON
323 W 96 ST
NEW YORK, NY 10025

NY MANIFEST S117314159
N/A

Site 9 of 19 in cluster I

Relative:
Lower

NY MANIFEST:

Country: USA
EPA ID: NYP004611984
Facility Status: Not reported
Location Address 1: 323 W 96 ST
Code: BP
Location Address 2: V 6695
Total Tanks: Not reported
Location City: NEW YORK
Location State: NY
Location Zip: 10025
Location Zip 4: Not reported

Actual:
40 ft.

NY MANIFEST:

EPAID: NYP004611984
Mailing Name: CON EDISON
Mailing Contact: TOM TEELING
Mailing Address 1: 4 IRVING PLACE 15TH FLOOR
Mailing Address 2: Not reported
Mailing City: NEW YORK
Mailing State: NY
Mailing Zip: 10003
Mailing Zip 4: Not reported
Mailing Country: USA
Mailing Phone: Not reported

NY MANIFEST:

Document ID: Not reported
Manifest Status: Not reported
seq: Not reported
Year: 2014
Trans1 State ID: NJD003812047
Trans2 State ID: Not reported
Generator Ship Date: 07/29/2014
Trans1 Recv Date: 07/29/2014
Trans2 Recv Date: Not reported
TSD Site Recv Date: 08/01/2014
Part A Recv Date: Not reported
Part B Recv Date: Not reported
Generator EPA ID: NYP004611984
Trans1 EPA ID: Not reported
Trans2 EPA ID: Not reported
TSD ID 1: NJD991291105
TSD ID 2: Not reported
Manifest Tracking Number: 002608330GBF
Import Indicator: N
Export Indicator: N
Discr Quantity Indicator: N
Discr Type Indicator: N
Discr Residue Indicator: N
Discr Partial Reject Indicator: N
Discr Full Reject Indicator: N
Manifest Ref Number: Not reported

Map ID
 Direction
 Distance
 Elevation

MAP FINDINGS

Site

Database(s)

EDR ID Number
 EPA ID Number

CON EDISON (Continued)

S117314159

Alt Facility RCRA ID: Not reported
 Alt Facility Sign Date: Not reported
 MGMT Method Type Code: H110
 Waste Code: Not reported
 Waste Code: Not reported
 Waste Code: Not reported
 Waste Code: Not reported
 Waste Code: Not reported
 Waste Code: Not reported
 Quantity: 500
 Units: P - Pounds
 Number of Containers: 1
 Container Type: TT - Cargo tank, tank trucks
 Handling Method: T Chemical, physical, or biological treatment.
 Specific Gravity: 1
 Waste Code: D008
 Waste Code 1_2: Not reported
 Waste Code 1_3: Not reported
 Waste Code 1_4: Not reported
 Waste Code 1_5: Not reported
 Waste Code 1_6: Not reported

[Click this hyperlink](#) while viewing on your computer to access additional NY_MANIFEST: detail in the EDR Site Report.

1125
 NW
 < 1/8
 0.098 mi.
 519 ft.

MOBIL S/S 17C39
323-35 W 96TH ST
NEW YORK, NY 10025

NY UST **U000408159**
N/A

Site 10 of 19 in cluster I

Relative:
Lower

Actual:
40 ft.

UST:
 Id/Status: 2-157821 / Inactive
 Program Type: PBS
 Region: STATE
 DEC Region: 2
 Expiration Date: N/A
 UTM X: 586579.75399
 UTM Y: 4516562.21032
 Site Type: Unknown

Affiliation Records:
 Site Id: 5247
 Affiliation Type: Facility Owner
 Company Name: MOBIL OIL CORP;ATT:A.J.PRINGLE
 Contact Type: Not reported
 Contact Name: Not reported
 Address1: 3225 GALLOWS RD.; ENV.ENGINEER
 Address2: Not reported
 City: FAIRFAX
 State: VA
 Zip Code: 22037
 Country Code: 001
 Phone: (703) 849-5862
 EMail: Not reported
 Fax Number: Not reported
 Modified By: NRLOMBAR

Map ID
Direction
Distance
Elevation

MAP FINDINGS

Site

Database(s)

EDR ID Number
EPA ID Number

MOBIL S/S 17C39 (Continued)

U000408159

Date Last Modified: 2010-03-10

Site Id: 5247
Affiliation Type: Mail Contact
Company Name: MOBIL OIL CORP;ATT:A.J.PRINGLE
Contact Type: Not reported
Contact Name: Not reported
Address1: 3225 GALLOWS RD.; ENV.ENGINEER
Address2: Not reported
City: FAIRFAX
State: VA
Zip Code: 22037
Country Code: 001
Phone: (703) 849-5862
EMail: Not reported
Fax Number: Not reported
Modified By: NRLOMBAR
Date Last Modified: 2010-03-10

Site Id: 5247
Affiliation Type: Facility Operator
Company Name: MOBIL S/S 17C39
Contact Type: Not reported
Contact Name: MOBIL OIL CORP
Address1: Not reported
Address2: Not reported
City: Not reported
State: NN
Zip Code: Not reported
Country Code: 001
Phone: (212) 749-5290
EMail: Not reported
Fax Number: Not reported
Modified By: TRANSLAT
Date Last Modified: 2004-03-04

Site Id: 5247
Affiliation Type: Emergency Contact
Company Name: MOBIL OIL CORP;ATT:A.J.PRINGLE
Contact Type: Not reported
Contact Name: MOBIL OIL CORP
Address1: Not reported
Address2: Not reported
City: Not reported
State: NN
Zip Code: Not reported
Country Code: 001
Phone: (212) 749-5290
EMail: Not reported
Fax Number: Not reported
Modified By: TRANSLAT
Date Last Modified: 2004-03-04

Tank Info:

Tank Number: 001
Tank ID: 30187

Map ID
Direction
Distance
Elevation

MAP FINDINGS

Site

Database(s)

EDR ID Number
EPA ID Number

MOBIL S/S 17C39 (Continued)

U000408159

Tank Status: Tank Converted to Non-Regulated Use
Material Name: Tank Converted to Non-Regulated Use
Capacity Gallons: 550
Install Date: 12/01/1975
Date Tank Closed: 05/01/1996
Registered: True
Tank Location: Underground
Tank Type: Steel/carbon steel
Material Code: 0001
Common Name of Substance: #2 Fuel Oil (On-Site Consumption)

Tightness Test Method: NN
Date Test: Not reported
Next Test Date: Not reported
Pipe Model: Not reported
Modified By: TRANSLAT
Last Modified: 04/14/2017

Equipment Records:

G00 - Tank Secondary Containment - None
H00 - Tank Leak Detection - None
I00 - Overfill - None
B00 - Tank External Protection - None
C00 - Pipe Location - No Piping
D02 - Pipe Type - Galvanized Steel
F00 - Pipe External Protection - None
A00 - Tank Internal Protection - None

Tank Number: 002
Tank ID: 30188
Tank Status: Tank Converted to Non-Regulated Use
Material Name: Tank Converted to Non-Regulated Use
Capacity Gallons: 550
Install Date: 12/01/1975
Date Tank Closed: 05/01/1996
Registered: True
Tank Location: Underground
Tank Type: Steel/carbon steel
Material Code: 9999
Common Name of Substance: Other

Tightness Test Method: NN
Date Test: Not reported
Next Test Date: Not reported
Pipe Model: Not reported
Modified By: TRANSLAT
Last Modified: 04/14/2017

Equipment Records:

G00 - Tank Secondary Containment - None
A00 - Tank Internal Protection - None
H00 - Tank Leak Detection - None
I00 - Overfill - None
B00 - Tank External Protection - None
C00 - Pipe Location - No Piping
D02 - Pipe Type - Galvanized Steel
F00 - Pipe External Protection - None

Map ID
Direction
Distance
Elevation

MAP FINDINGS

Site

Database(s)

EDR ID Number
EPA ID Number

MOBIL S/S 17C39 (Continued)

U000408159

Tank Number: 003
Tank ID: 30189
Tank Status: Tank Converted to Non-Regulated Use
Material Name: Tank Converted to Non-Regulated Use
Capacity Gallons: 550
Install Date: 12/01/1975
Date Tank Closed: 05/01/1996
Registered: True
Tank Location: Underground
Tank Type: Steel/carbon steel
Material Code: 0009
Common Name of Substance: Gasoline

Tightness Test Method: NN
Date Test: Not reported
Next Test Date: Not reported
Pipe Model: Not reported
Modified By: TRANSLAT
Last Modified: 04/14/2017

Equipment Records:

G00 - Tank Secondary Containment - None
H00 - Tank Leak Detection - None
I00 - Overfill - None
B00 - Tank External Protection - None
C00 - Pipe Location - No Piping
D02 - Pipe Type - Galvanized Steel
F00 - Pipe External Protection - None
A00 - Tank Internal Protection - None

Tank Number: 004
Tank ID: 30190
Tank Status: Tank Converted to Non-Regulated Use
Material Name: Tank Converted to Non-Regulated Use
Capacity Gallons: 550
Install Date: 12/01/1975
Date Tank Closed: 05/01/1996
Registered: True
Tank Location: Underground
Tank Type: Steel/carbon steel
Material Code: 0009
Common Name of Substance: Gasoline

Tightness Test Method: NN
Date Test: Not reported
Next Test Date: Not reported
Pipe Model: Not reported
Modified By: TRANSLAT
Last Modified: 04/14/2017

Equipment Records:

H00 - Tank Leak Detection - None
I00 - Overfill - None
G00 - Tank Secondary Containment - None
C00 - Pipe Location - No Piping
D02 - Pipe Type - Galvanized Steel
F00 - Pipe External Protection - None

Map ID
Direction
Distance
Elevation

MAP FINDINGS

Site

Database(s)

EDR ID Number
EPA ID Number

MOBIL S/S 17C39 (Continued)

U000408159

B00 - Tank External Protection - None
A00 - Tank Internal Protection - None

Tank Number: 005
Tank ID: 30191
Tank Status: Tank Converted to Non-Regulated Use
Material Name: Tank Converted to Non-Regulated Use
Capacity Gallons: 3000
Install Date: 12/01/1972
Date Tank Closed: 05/01/1996
Registered: True
Tank Location: Underground
Tank Type: Steel/carbon steel
Material Code: 0009
Common Name of Substance: Gasoline

Tightness Test Method: NN
Date Test: Not reported
Next Test Date: Not reported
Pipe Model: Not reported
Modified By: TRANSLAT
Last Modified: 04/14/2017

Equipment Records:

H00 - Tank Leak Detection - None
I00 - Overfill - None
A00 - Tank Internal Protection - None
G00 - Tank Secondary Containment - None
B00 - Tank External Protection - None
C00 - Pipe Location - No Piping
D02 - Pipe Type - Galvanized Steel
F00 - Pipe External Protection - None

Tank Number: 006
Tank ID: 30192
Tank Status: Tank Converted to Non-Regulated Use
Material Name: Tank Converted to Non-Regulated Use
Capacity Gallons: 3000
Install Date: 12/01/1978
Date Tank Closed: 05/01/1996
Registered: True
Tank Location: Underground
Tank Type: Steel/carbon steel
Material Code: 0009
Common Name of Substance: Gasoline

Tightness Test Method: NN
Date Test: Not reported
Next Test Date: Not reported
Pipe Model: Not reported
Modified By: TRANSLAT
Last Modified: 04/14/2017

Equipment Records:

H00 - Tank Leak Detection - None
I00 - Overfill - None

Map ID
Direction
Distance
Elevation

MAP FINDINGS

Site

Database(s)

EDR ID Number
EPA ID Number

MOBIL S/S 17C39 (Continued)

U000408159

A00 - Tank Internal Protection - None
G00 - Tank Secondary Containment - None
B00 - Tank External Protection - None
C00 - Pipe Location - No Piping
D02 - Pipe Type - Galvanized Steel
F00 - Pipe External Protection - None

Tank Number: 007
Tank ID: 30193
Tank Status: Tank Converted to Non-Regulated Use
Material Name: Tank Converted to Non-Regulated Use
Capacity Gallons: 3000
Install Date: 12/01/1978
Date Tank Closed: 05/01/1996
Registered: True
Tank Location: Underground
Tank Type: Steel/carbon steel
Material Code: 0009
Common Name of Substance: Gasoline

Tightness Test Method: NN
Date Test: Not reported
Next Test Date: Not reported
Pipe Model: Not reported
Modified By: TRANSLAT
Last Modified: 04/14/2017

Equipment Records:

H00 - Tank Leak Detection - None
I00 - Overfill - None
G00 - Tank Secondary Containment - None
D02 - Pipe Type - Galvanized Steel
F00 - Pipe External Protection - None
B00 - Tank External Protection - None
C00 - Pipe Location - No Piping
A00 - Tank Internal Protection - None

Tank Number: 008
Tank ID: 30194
Tank Status: Tank Converted to Non-Regulated Use
Material Name: Tank Converted to Non-Regulated Use
Capacity Gallons: 3000
Install Date: 12/01/1981
Date Tank Closed: 05/01/1996
Registered: True
Tank Location: Underground
Tank Type: Steel/carbon steel
Material Code: 0009
Common Name of Substance: Gasoline

Tightness Test Method: NN
Date Test: Not reported
Next Test Date: Not reported
Pipe Model: Not reported
Modified By: TRANSLAT
Last Modified: 04/14/2017

Map ID
Direction
Distance
Elevation

MAP FINDINGS

Site

Database(s)

EDR ID Number
EPA ID Number

MOBIL S/S 17C39 (Continued)

U000408159

Equipment Records:

G00 - Tank Secondary Containment - None
A00 - Tank Internal Protection - None
H00 - Tank Leak Detection - None
I00 - Overfill - None
B00 - Tank External Protection - None
C00 - Pipe Location - No Piping
D02 - Pipe Type - Galvanized Steel
F00 - Pipe External Protection - None

Tank Number: 009
Tank ID: 30195
Tank Status: Tank Converted to Non-Regulated Use
Material Name: Tank Converted to Non-Regulated Use
Capacity Gallons: 550
Install Date: 12/01/1975
Date Tank Closed: 05/01/1996
Registered: True
Tank Location: Underground
Tank Type: Steel/carbon steel
Material Code: 9999
Common Name of Substance: Other

Tightness Test Method: NN
Date Test: Not reported
Next Test Date: Not reported
Pipe Model: Not reported
Modified By: TRANSLAT
Last Modified: 04/14/2017

Equipment Records:

H00 - Tank Leak Detection - None
I00 - Overfill - None
B00 - Tank External Protection - None
C00 - Pipe Location - No Piping
F00 - Pipe External Protection - None
G00 - Tank Secondary Containment - None
D00 - Pipe Type - No Piping
A00 - Tank Internal Protection - None

1126
NW
< 1/8
0.098 mi.
519 ft.

MOBIL OIL CORP SSJ2B
323 W 96TH ST
NEW YORK, NY 10025
Site 11 of 19 in cluster I

RCRA NonGen / NLR 1000789502
FINDS NYD987009636
ECHO

Relative:
Lower

RCRA NonGen / NLR:
Date form received by agency: 01/01/2007
Facility name: MOBIL OIL CORP SSJ2B
Facility address: 323 W 96TH ST
NEW YORK, NY 10025-6108
EPA ID: NYD987009636
Mailing address: GALLOWES RD
FAIRFAX, NY 22037-0001
Contact: Not reported
Contact address: GALLOWES RD
FAIRFAX, NY 22037-0001

Actual:
40 ft.

Map ID
Direction
Distance
Elevation

MAP FINDINGS

Site

Database(s)

EDR ID Number
EPA ID Number

MOBIL OIL CORP SSJ2B (Continued)

1000789502

Contact country: US
Contact telephone: Not reported
Contact email: Not reported
EPA Region: 02
Classification: Non-Generator
Description: Handler: Non-Generators do not presently generate hazardous waste

Owner/Operator Summary:

Owner/operator name: MOBIL OIL CORP
Owner/operator address: 3225 GALLOWS RD
FAIRFAX, VA 22037

Owner/operator country: US
Owner/operator telephone: 703-849-3330
Owner/operator email: Not reported
Owner/operator fax: Not reported
Owner/operator extension: Not reported
Legal status: Private
Owner/Operator Type: Owner
Owner/Op start date: Not reported
Owner/Op end date: Not reported

Owner/operator name: MOBIL OIL CORP
Owner/operator address: 3225 GALLOWS RD
FAIRFAX, VA 22037

Owner/operator country: US
Owner/operator telephone: 703-849-3330
Owner/operator email: Not reported
Owner/operator fax: Not reported
Owner/operator extension: Not reported
Legal status: Private
Owner/Operator Type: Operator
Owner/Op start date: Not reported
Owner/Op end date: Not reported

Handler Activities Summary:

U.S. importer of hazardous waste: No
Mixed waste (haz. and radioactive): No
Recycler of hazardous waste: No
Transporter of hazardous waste: No
Treater, storer or disposer of HW: No
Underground injection activity: No
On-site burner exemption: No
Furnace exemption: No
Used oil fuel burner: No
Used oil processor: No
User oil refiner: No
Used oil fuel marketer to burner: No
Used oil Specification marketer: No
Used oil transfer facility: No
Used oil transporter: No

Historical Generators:

Date form received by agency: 01/01/2006
Site name: MOBIL OIL CORP SSJ2B
Classification: Not a generator, verified

Map ID
Direction
Distance
Elevation

MAP FINDINGS

Site

Database(s)

EDR ID Number
EPA ID Number

MOBIL OIL CORP SSJ2B (Continued)

1000789502

Date form received by agency: 07/08/1999
Site name: MOBIL OIL CORP SSJ2B
Classification: Not a generator, verified

Date form received by agency: 07/22/1992
Site name: MOBIL OIL CORP SSJ2B
Classification: Large Quantity Generator

. Waste code: D000
. Waste name: Not Defined

. Waste code: D001
. Waste name: IGNITABLE WASTE

. Waste code: D018
. Waste name: BENZENE

Violation Status: No violations found

FINDS:

Registry ID: 110004493094

Environmental Interest/Information System

RCRAInfo is a national information system that supports the Resource Conservation and Recovery Act (RCRA) program through the tracking of events and activities related to facilities that generate, transport, and treat, store, or dispose of hazardous waste. RCRAInfo allows RCRA program staff to track the notification, permit, compliance, and corrective action activities required under RCRA.

[Click this hyperlink](#) while viewing on your computer to access additional FINDS: detail in the EDR Site Report.

ECHO:

Envid: 1000789502
Registry ID: 110004493094
DFR URL: <http://echo.epa.gov/detailed-facility-report?fid=110004493094>

G127
NNE
< 1/8
0.099 mi.
524 ft.

780 WEST END AVE
780 WEST END AVE
MANHATTAN, NY
Site 11 of 21 in cluster G

NY Spills S106702975
N/A

Relative:
Higher

SPILLS:

Facility ID: 9914408
Facility Type: ER
DER Facility ID: 239224
Site ID: 295613
DEC Region: 2
Spill Date: 2000-03-21
Spill Number/Closed Date: 9914408 / Not Reported
Spill Cause: Unknown
Spill Class: Known release with minimal potential for fire or hazard. DEC Response. Willing Responsible Party. Corrective action taken.
SWIS: 3101

Map ID
Direction
Distance
Elevation

MAP FINDINGS

Site

Database(s)

EDR ID Number
EPA ID Number

780 WEST END AVE (Continued)

S106702975

Investigator: vszhune
Referred To: Not reported
Reported to Dept: 2000-03-21
CID: 233
Water Affected: Not reported
Spill Source: Commercial/Industrial
Spill Notifier: Other
Cleanup Ceased: Not reported
Cleanup Meets Std: False
Last Inspection: Not reported
Recommended Penalty: False
UST Trust: False
Remediation Phase: 1
Date Entered In Computer: 2000-03-21
Spill Record Last Update: 2010-11-30
Spiller Name: ANNA MIDBORO MNG.
Spiller Company: Not reported
Spiller Address: 780 WEST END AVE
Spiller City,St,Zip: MANHATTAN, ZZ
Spiller Company: 001
Contact Name: Not reported
Contact Phone: Not reported
DEC Memo:

"Prior to Sept, 2004 data translation this spill Lead_DEC Field was M TIBBE 6/7/07-Matthew Klaas (Albany DER) -Called Midboro Management looking for Anna, at 212-877-8500, she no longer works there but i was connected to Christine's voice mail. I left her a message asking her to return my call. 6/8/07-Matthew Klaas (Albany DER) -Contacted Petroleum Tank Cleaners at 718-624-4842, spoke to personell that was able to pull up old file in DOS format that cannot be printed or retrieved. File showed no indication that oil was spilled. File stated they pumped out the tank, cleaned it, removed it(including lines), poured a new concrete slab, and installed a new 5k gallon tank and new lines. All record of charges are for labor, removal of old tank and lines, and installation of new tank with new lines. 6/11/07-Matthew Klaas (Albany DER) -Drafted a letter to be sent to Christine Soja of Midboro Management requesting more information about the 780 West End Ave oil spill. 10/1/07 - received letter Midboro Management Inc. Needs to be reviewed to determine wether clean up is sufficient 4/1/09 - Austin - Transferred from Needs Reassignment to Zhune for further work to remediate and close - end Contact -Ellen 212-877-8500"

Remarks: "tank to be pumped out and new tank installed tank is in a tank room (basement)"

Material:

Site ID: 295613
Operable Unit ID: 1088922
Operable Unit: 01
Material ID: 292693
Material Code: 0003A
Material Name: #6 fuel oil
Case No.: Not reported
Material FA: Petroleum
Quantity: .00
Units: Gallons
Recovered: .00
Resource Affected: Not reported
Oxygenate: Not reported

Map ID
Direction
Distance
Elevation

MAP FINDINGS

Site

Database(s)

EDR ID Number
EPA ID Number

780 WEST END AVE (Continued)

S106702975

Tank Test:

G128
NNE
< 1/8
0.099 mi.
524 ft.

780 WEST END AVENUE
780 WEST END AVENUE
NEW YORK, NY 10025

NY UST U000394391
NY AST N/A

Site 12 of 21 in cluster G

Relative:
Higher

UST:

Actual:
74 ft.

Id/Status: 2-063762 / Inactive
Program Type: PBS
Region: STATE
DEC Region: 2
Expiration Date: N/A
UTM X: 586736.08582
UTM Y: 4516684.30232
Site Type: Unknown

Affiliation Records:

Site Id: 1286
Affiliation Type: Facility Owner
Company Name: WALTER & SAMUELS INC
Contact Type: Not reported
Contact Name: Not reported
Address1: 419 PARK AVENUE SOUTH
Address2: Not reported
City: NEW YORK
State: NY
Zip Code: 10016
Country Code: 001
Phone: (212) 685-6200
EMail: Not reported
Fax Number: Not reported
Modified By: NRLOMBAR
Date Last Modified: 2014-01-08

Site Id: 1286
Affiliation Type: Mail Contact
Company Name: WALTER & SAMUELS INC
Contact Type: Not reported
Contact Name: Not reported
Address1: 419 PARK AVENUE SOUTH
Address2: Not reported
City: NEW YORK
State: NY
Zip Code: 10016
Country Code: 001
Phone: (212) 685-6200
EMail: Not reported
Fax Number: Not reported
Modified By: NRLOMBAR
Date Last Modified: 2014-01-08

Site Id: 1286
Affiliation Type: Emergency Contact
Company Name: WALTER & SAMUELS INC
Contact Type: Not reported

Map ID
Direction
Distance
Elevation

MAP FINDINGS

Site

Database(s)

EDR ID Number
EPA ID Number

780 WEST END AVENUE (Continued)

U000394391

Contact Name: ERNEST FARACI
Address1: Not reported
Address2: Not reported
City: Not reported
State: NN
Zip Code: Not reported
Country Code: 999
Phone: (212) 685-6200
EMail: Not reported
Fax Number: Not reported
Modified By: NRLOMBAR
Date Last Modified: 2012-03-30

Site Id: 1286
Affiliation Type: Facility Operator
Company Name: 780 WEST END AVENUE
Contact Type: Not reported
Contact Name: WALTER & SAMUELS INC
Address1: Not reported
Address2: Not reported
City: Not reported
State: NN
Zip Code: Not reported
Country Code: 001
Phone: (212) 685-6200
EMail: Not reported
Fax Number: Not reported
Modified By: TRANSLAT
Date Last Modified: 2004-03-04

Tank Info:

Tank Number: 001
Tank ID: 2784
Tank Status: Tank Converted to Non-Regulated Use
Material Name: Tank Converted to Non-Regulated Use
Capacity Gallons: 7500
Install Date: Not reported
Date Tank Closed: 09/01/1992
Registered: True
Tank Location: Underground
Tank Type: Steel/carbon steel
Material Code: 0003
Common Name of Substance: #6 Fuel Oil (On-Site Consumption)

Tightness Test Method: NN
Date Test: Not reported
Next Test Date: Not reported
Pipe Model: Not reported
Modified By: TRANSLAT
Last Modified: 04/14/2017

Equipment Records:

I04 - Overfill - Product Level Gauge (A/G)
H00 - Tank Leak Detection - None
A00 - Tank Internal Protection - None
D01 - Pipe Type - Steel/Carbon Steel/Iron

Map ID
Direction
Distance
Elevation

MAP FINDINGS

Site

Database(s)

EDR ID Number
EPA ID Number

780 WEST END AVENUE (Continued)

U000394391

G00 - Tank Secondary Containment - None
J02 - Dispenser - Suction Dispenser
B00 - Tank External Protection - None
C00 - Pipe Location - No Piping
F00 - Pipe External Protection - None

AST:

Region: STATE
DEC Region: 2
Site Status: Active
Facility Id: 2-600055
Program Type: PBS
UTM X: 586736.08582
UTM Y: 4516684.30232
Expiration Date: 04/19/2021
Site Type: Apartment Building/Office Building

Affiliation Records:

Site Id: 22042
Affiliation Type: Mail Contact
Company Name: MIDBORO MANAGEMENT, INC.
Contact Type: Not reported
Contact Name: MICHAEL J. WOLFE
Address1: 333 7TH AVENUE
Address2: 5TH FLOOR
City: NEW YORK
State: NY
Zip Code: 10001
Country Code: 001
Phone: (212) 877-8500
EMail: AQUINTIERI@MIDBORO.COM
Fax Number: Not reported
Modified By: MFLEONAR
Date Last Modified: 2017-08-01

Site Id: 22042
Affiliation Type: Facility Owner
Company Name: 780 WEST END AVENUE CONDOMINIUM C/O MIDBORO MGMT
Contact Type: ACCOUNT EXECUTIVE
Contact Name: MICHAEL J. WOLFE
Address1: 333 7TH AVE, 5TH FLOOR
Address2: Not reported
City: NEW YORK
State: NY
Zip Code: 10001
Country Code: 001
Phone: (212) 877-8500
EMail: Not reported
Fax Number: Not reported
Modified By: MRBARROW
Date Last Modified: 2016-04-27

Site Id: 22042
Affiliation Type: Facility Operator
Company Name: 780 WEST END AVENUE CONDOMINIUM
Contact Type: Not reported
Contact Name: ALBERT DAKA

Map ID
Direction
Distance
Elevation

MAP FINDINGS

Site

Database(s)

EDR ID Number
EPA ID Number

780 WEST END AVENUE (Continued)

U000394391

Address1: Not reported
Address2: Not reported
City: Not reported
State: NN
Zip Code: Not reported
Country Code: 001
Phone: (212) 316-2875
EMail: Not reported
Fax Number: Not reported
Modified By: TRANSLAT
Date Last Modified: 2004-03-04

Site Id: 22042
Affiliation Type: Emergency Contact
Company Name: 780 WEST END AVENUE CONDOMINIUM
Contact Type: Not reported
Contact Name: ALBERT DAKA
Address1: Not reported
Address2: Not reported
City: Not reported
State: NN
Zip Code: Not reported
Country Code: 001
Phone: (212) 316-2875
EMail: Not reported
Fax Number: Not reported
Modified By: TRANSLAT
Date Last Modified: 2004-03-04

Tank Info:

Tank Number: 001
Tank Id: 41201
Material Code: 0003
Common Name of Substance: #6 Fuel Oil (On-Site Consumption)

Equipment Records:

I04 - Overfill - Product Level Gauge (A/G)
J00 - Dispenser - None
A00 - Tank Internal Protection - None
D01 - Pipe Type - Steel/Carbon Steel/Iron
F01 - Pipe External Protection - Painted/Asphalt Coating
G03 - Tank Secondary Containment - Vault (w/o access)
H00 - Tank Leak Detection - None
B00 - Tank External Protection - None
C00 - Pipe Location - No Piping

Tank Location: 1
Tank Type: Steel/Carbon Steel/Iron
Tank Status: Closed - In Place
Pipe Model: Not reported
Install Date: 01/01/2001
Capacity Gallons: 7500
Tightness Test Method: NN
Date Test: Not reported
Next Test Date: Not reported
Date Tank Closed: Not reported

Map ID
Direction
Distance
Elevation

MAP FINDINGS

Site

Database(s)

EDR ID Number
EPA ID Number

780 WEST END AVENUE (Continued)

U000394391

Register: True
Modified By: MSBAPTIS
Last Modified: 04/14/2017
Material Name: Not reported

Tank Number: 002
Tank Id: 60447
Material Code: 0003
Common Name of Substance: #6 Fuel Oil (On-Site Consumption)

Equipment Records:

I04 - Overfill - Product Level Gauge (A/G)
J00 - Dispenser - None
G03 - Tank Secondary Containment - Vault (w/o access)
H00 - Tank Leak Detection - None
A00 - Tank Internal Protection - None
D01 - Pipe Type - Steel/Carbon Steel/Iron
F01 - Pipe External Protection - Painted/Asphalt Coating
B00 - Tank External Protection - None
C00 - Pipe Location - No Piping

Tank Location: 1
Tank Type: Steel/Carbon Steel/Iron
Tank Status: In Service
Pipe Model: Not reported
Install Date: 02/01/2001
Capacity Gallons: 5000
Tightness Test Method: NN
Date Test: Not reported
Next Test Date: Not reported
Date Tank Closed: Not reported
Register: True
Modified By: MRBARROW
Last Modified: 04/14/2017
Material Name: Not reported

M129
West
< 1/8
0.099 mi.
524 ft.

PENNINGTON HOTEL
316 WEST 95TH STREET
NEW YORK, NY 10025

NY AST A100183194
N/A

Site 1 of 7 in cluster M

Relative:
Lower

AST:
Region: STATE
DEC Region: 2
Site Status: Active
Facility Id: 2-606586
Program Type: PBS
UTM X: 586546.51453
UTM Y: 4516473.03061
Expiration Date: 07/31/2016
Site Type: Apartment Building/Office Building

Actual:
49 ft.

Affiliation Records:
Site Id: 28445
Affiliation Type: Facility Owner
Company Name: 316 W 95 STREET HOTEL CORP.
Contact Type: MANAGER

Map ID
Direction
Distance
Elevation

MAP FINDINGS

Site

Database(s)

EDR ID Number
EPA ID Number

PENNINGTON HOTEL (Continued)

A100183194

Contact Name: NICK GAVALAS
Address1: 316 W. 95TH STREET
Address2: Not reported
City: NEW YORK
State: NY
Zip Code: 10025
Country Code: 001
Phone: (718) 728-0044
EMail: Not reported
Fax Number: Not reported
Modified By: KXTANG
Date Last Modified: 2006-07-05

Site Id: 28445
Affiliation Type: Mail Contact
Company Name: 316 W 95 STREET HOTEL CORP.
Contact Type: Not reported
Contact Name: NICK GAVALAS
Address1: 316 WEST 95TH STREET
Address2: Not reported
City: NEW YORK
State: NY
Zip Code: 10025
Country Code: 001
Phone: (212) 222-9191
EMail: Not reported
Fax Number: Not reported
Modified By: KXTANG
Date Last Modified: 2006-07-05

Site Id: 28445
Affiliation Type: Facility Operator
Company Name: PENNINGTON HOTEL
Contact Type: Not reported
Contact Name: NICK GAVALAS
Address1: Not reported
Address2: Not reported
City: Not reported
State: NN
Zip Code: Not reported
Country Code: 001
Phone: (212) 222-9191
EMail: Not reported
Fax Number: Not reported
Modified By: TRANSLAT
Date Last Modified: 2004-03-04

Site Id: 28445
Affiliation Type: Emergency Contact
Company Name: 316 W 95 STREET HOTEL CORP.
Contact Type: Not reported
Contact Name: NICK GAVALAS
Address1: Not reported
Address2: Not reported
City: Not reported
State: NN
Zip Code: Not reported

Map ID
Direction
Distance
Elevation

MAP FINDINGS

Site

Database(s)

EDR ID Number
EPA ID Number

PENNINGTON HOTEL (Continued)

A100183194

Country Code: 001
Phone: (212) 222-9191
EMail: Not reported
Fax Number: Not reported
Modified By: TRANSLAT
Date Last Modified: 2004-03-04

Tank Info:

Tank Number: 001
Tank Id: 61631
Material Code: 0001
Common Name of Substance: #2 Fuel Oil (On-Site Consumption)

Equipment Records:

L09 - Piping Leak Detection - Exempt Suction Piping
D08 - Pipe Type - Equivalent Technology
C01 - Pipe Location - Aboveground
A99 - Tank Internal Protection - Other
B99 - Tank External Protection - Other
J02 - Dispenser - Suction Dispenser
G99 - Tank Secondary Containment - Other
F99 - Pipe External Protection - Other
H99 - Tank Leak Detection - Other
I05 - Overfill - Vent Whistle

Tank Location: 1
Tank Type: Steel/Carbon Steel/Iron
Tank Status: In Service
Pipe Model: Not reported
Install Date: 11/01/1970
Capacity Gallons: 6000
Tightness Test Method: NN
Date Test: Not reported
Next Test Date: Not reported
Date Tank Closed: Not reported
Register: True
Modified By: BVCAMPBE
Last Modified: 04/14/2017
Material Name: Not reported

1130
NNW
< 1/8
0.099 mi.
525 ft.

YALE SYNDICATE
316 WEST 97TH STREET
NEW YORK, NY 10025
Site 12 of 19 in cluster I

NY AST U003393235
N/A

Relative:
Lower

AST:
Region: STATE
DEC Region: 2
Site Status: Active
Facility Id: 2-325724
Program Type: PBS
UTM X: 586669.72104
UTM Y: 4516630.56696
Expiration Date: 10/23/2017
Site Type: Apartment Building/Office Building

Actual:
45 ft.

Map ID
Direction
Distance
Elevation

MAP FINDINGS

Site

Database(s)

EDR ID Number
EPA ID Number

YALE SYNDICATE (Continued)

U003393235

Affiliation Records:

Site Id: 15144
Affiliation Type: Facility Owner
Company Name: YALE SYNDICATE
Contact Type: MANAGER
Contact Name: JOEL SHAFRON
Address1: 316 WEST 97TH STREET
Address2: Not reported
City: NEW YORK
State: NY
Zip Code: 10025
Country Code: 001
Phone: (212) 666-4066
EMail: Not reported
Fax Number: Not reported
Modified By: KXTANG
Date Last Modified: 2007-07-24

Site Id: 15144
Affiliation Type: Mail Contact
Company Name: YALE SYNDICATE
Contact Type: MANAGER
Contact Name: JOEL SHAFRON
Address1: 316 WEST 97TH STREET
Address2: Not reported
City: NEW YORK
State: NY
Zip Code: 10025
Country Code: 001
Phone: (212) 666-4066
EMail: Not reported
Fax Number: Not reported
Modified By: KXTANG
Date Last Modified: 2007-07-24

Site Id: 15144
Affiliation Type: Facility Operator
Company Name: YALE SYNDICATE
Contact Type: Not reported
Contact Name: YALE HOTEL
Address1: Not reported
Address2: Not reported
City: Not reported
State: NN
Zip Code: Not reported
Country Code: 001
Phone: (212) 666-4066
EMail: Not reported
Fax Number: Not reported
Modified By: TRANSLAT
Date Last Modified: 2004-03-04

Site Id: 15144
Affiliation Type: Emergency Contact
Company Name: YALE SYNDICATE
Contact Type: Not reported
Contact Name: SHAFRAN

Map ID
Direction
Distance
Elevation

MAP FINDINGS

Site

Database(s)

EDR ID Number
EPA ID Number

YALE SYNDICATE (Continued)

U003393235

Address1: Not reported
Address2: Not reported
City: Not reported
State: NN
Zip Code: Not reported
Country Code: 999
Phone: (212) 666-7500
EMail: Not reported
Fax Number: Not reported
Modified By: KAKYER
Date Last Modified: 2012-10-22

Tank Info:

Tank Number: 001
Tank Id: 26351
Material Code: 0001
Common Name of Substance: #2 Fuel Oil (On-Site Consumption)

Equipment Records:

B00 - Tank External Protection - None
C00 - Pipe Location - No Piping
F00 - Pipe External Protection - None
G00 - Tank Secondary Containment - None
A00 - Tank Internal Protection - None
D01 - Pipe Type - Steel/Carbon Steel/Iron
K00 - Spill Prevention - None
I04 - Overfill - Product Level Gauge (A/G)
J03 - Dispenser - Gravity
L00 - Piping Leak Detection - None
E00 - Piping Secondary Containment - None
H00 - Tank Leak Detection - None

Tank Location: 1
Tank Type: Steel/Carbon Steel/Iron
Tank Status: In Service
Pipe Model: Not reported
Install Date: 09/17/1965
Capacity Gallons: 3000
Tightness Test Method: NN
Date Test: Not reported
Next Test Date: Not reported
Date Tank Closed: Not reported
Register: True
Modified By: KAKYER
Last Modified: 04/14/2017
Material Name: Not reported

Map ID
Direction
Distance
Elevation

MAP FINDINGS

Site

Database(s)

EDR ID Number
EPA ID Number

G131
NE
< 1/8
0.100 mi.
526 ft.

CON EDISON
240 W 98TH ST
NEW YORK, NY 10025
Site 13 of 21 in cluster G

NJ MANIFEST S120671030
N/A

Relative:
Higher

NJ MANIFEST:
EPA Id: NYP004774279
Mail Address: IRVING PL 15TH FL NE
Mail City/State/Zip: NEW YORK, NY 10003
Facility Phone: Not reported
Emergency Phone: Not reported
Contact: THOMAS TEELING
Comments: Not reported
SIC Code: Not reported
County: NY061
Municipal: Not reported
Previous EPA Id: Not reported
Gen Flag: Not reported
Trans Flag: Not reported
TSDf Flag: Not reported
Name Change: Not reported
Date Change: Not reported

Actual:
76 ft.

Manifest:
Manifest Number: 002611610GBF
EPA ID: NYP004774279
Date Shipped: 4/24/2015
TSDf EPA ID: NJD991291105
Transporter EPA ID: NJD003812047
Transporter 2 EPA ID: Not reported
Transporter 3 EPA ID: Not reported
Transporter 4 EPA ID: Not reported
Transporter 5 EPA ID: Not reported
Transporter 6 EPA ID: Not reported
Transporter 7 EPA ID: Not reported
Transporter 8 EPA ID: Not reported
Transporter 9 EPA ID: Not reported
Transporter 10 EPA ID: Not reported
Date Trans1 Transported Waste: Not reported
Date Trans2 Transported Waste: Not reported
Date Trans3 Transported Waste: Not reported
Date Trans4 Transported Waste: Not reported
Date Trans5 Transported Waste: Not reported
Date Trans6 Transported Waste: Not reported
Date Trans7 Transported Waste: Not reported
Date Trans8 Transported Waste: Not reported
Date Trans9 Transported Waste: Not reported
Date Trans10 Transported Waste: Not reported
Date TSDf Received Waste: Not reported
TSDf EPA Facility Name: Not reported
QTY Units: Not reported
Transporter SEQ ID: Not reported
Transporter-1 Date: Not reported
Waste SEQ ID: Not reported
Waste Type Code 2: Not reported
Waste Type Code 3: Not reported
Waste Type Code 4: Not reported
Waste Type Code 5: Not reported
Waste Type Code 6: Not reported

Map ID
Direction
Distance
Elevation

MAP FINDINGS

Site

Database(s)

EDR ID Number
EPA ID Number

CON EDISON (Continued)

S120671030

Date Accepted: Not reported
Manifest Discrepancy Type: Not reported
Data Entry Number: Not reported
Was Load Rejected: NEW YORK, NY 10003
Reason Load Was Rejected: Not reported

G132
NE
< 1/8
0.100 mi.
526 ft.

CON EDISON
240 W 98TH ST
NEW YORK, NY 10025

RCRA NonGen / NLR
FINDS
ECHO

1019902478
NYP004774279

Site 14 of 21 in cluster G

Relative:
Higher

RCRA NonGen / NLR:

Date form received by agency: 04/24/2015

Facility name: CON EDISON

Facility address: 240 W 98TH ST
NEW YORK, NY 10025

EPA ID: NYP004774279

Mailing address: IRVING PL 15TH FL NE
NEW YORK, NY 10003

Contact: THOMAS TEELING

Contact address: Not reported

Contact country: Not reported

Contact telephone: 212-460-3770

Contact email: Not reported

EPA Region: 02

Classification: Non-Generator

Description: Handler: Non-Generators do not presently generate hazardous waste

Handler Activities Summary:

U.S. importer of hazardous waste: No
Mixed waste (haz. and radioactive): No
Recycler of hazardous waste: No
Transporter of hazardous waste: No
Treater, storer or disposer of HW: No
Underground injection activity: No
On-site burner exemption: No
Furnace exemption: No
Used oil fuel burner: No
Used oil processor: No
Used oil refiner: No
Used oil fuel marketer to burner: No
Used oil Specification marketer: No
Used oil transfer facility: No
Used oil transporter: No

Historical Generators:

Date form received by agency: 04/24/2015

Site name: CON EDISON

Classification: Small Quantity Generator

Violation Status: No violations found

FINDS:

Map ID
Direction
Distance
Elevation

MAP FINDINGS

Site

Database(s)

EDR ID Number
EPA ID Number

CON EDISON (Continued)

1019902478

Registry ID: 110069687896

Environmental Interest/Information System

RCRAInfo is a national information system that supports the Resource Conservation and Recovery Act (RCRA) program through the tracking of events and activities related to facilities that generate, transport, and treat, store, or dispose of hazardous waste. RCRAInfo allows RCRA program staff to track the notification, permit, compliance, and corrective action activities required under RCRA.

[Click this hyperlink](#) while viewing on your computer to access additional FINDS: detail in the EDR Site Report.

ECHO:

Envid: 1019902478
Registry ID: 110069687896
DFR URL: <http://echo.epa.gov/detailed-facility-report?fid=110069687896>

**N133
SW
< 1/8
0.102 mi.
536 ft.**

**697 WEST END AVENUE
697 WEST END AVENUE
NEW YORK, NY 10025
Site 1 of 19 in cluster N**

**NY AST U003388340
N/A**

**Relative:
Higher**

AST:

Region: STATE
DEC Region: 2
Site Status: Active
Facility Id: 2-270237
Program Type: PBS
UTM X: 586565.79709
UTM Y: 4516390.20941
Expiration Date: 04/16/2018
Site Type: Apartment Building/Office Building

**Actual:
68 ft.**

Affiliation Records:

Site Id: 11347
Affiliation Type: Facility Owner
Company Name: 697 WEST END AVE C/O THE ARGO CORP.
Contact Type: AGENT
Contact Name: FRANK YAN
Address1: 50 WEST 17TH STREET
Address2: Not reported
City: NEW YORK
State: NY
Zip Code: 10011
Country Code: 001
Phone: (212) 896-8600
EMail: Not reported
Fax Number: Not reported
Modified By: DAFRANCI
Date Last Modified: 2017-08-16

Site Id: 11347
Affiliation Type: Facility Operator
Company Name: 697 WEST END AVENUE
Contact Type: Not reported

Map ID
Direction
Distance
Elevation

MAP FINDINGS

Site

Database(s)

EDR ID Number
EPA ID Number

697 WEST END AVENUE (Continued)

U003388340

Contact Name: CARLOS AQUILAR-212-864-0163
Address1: Not reported
Address2: Not reported
City: Not reported
State: NN
Zip Code: Not reported
Country Code: 001
Phone: (212) 896-8600
EMail: Not reported
Fax Number: Not reported
Modified By: DAFRANCI
Date Last Modified: 2017-06-12

Site Id: 11347
Affiliation Type: Emergency Contact
Company Name: 697 WEST END AVE C/O THE ARGO CORP.
Contact Type: Not reported
Contact Name: JESSICA TUSING
Address1: Not reported
Address2: Not reported
City: Not reported
State: NN
Zip Code: Not reported
Country Code: 999
Phone: (212) 896-8600
EMail: Not reported
Fax Number: Not reported
Modified By: DAFRANCI
Date Last Modified: 2017-06-12

Site Id: 11347
Affiliation Type: Mail Contact
Company Name: ABILENE, INC.
Contact Type: Not reported
Contact Name: FRANK YAN
Address1: 2402 NEPTUNE AVENUE
Address2: Not reported
City: BROOKLYN
State: NY
Zip Code: 11224
Country Code: 001
Phone: (718) 372-4210
EMail: FRANK@ABILENEINC.COM
Fax Number: Not reported
Modified By: MFLEONAR
Date Last Modified: 2017-09-14

Tank Info:

Tank Number: 001
Tank Id: 13784
Material Code: 0003
Common Name of Substance: #6 Fuel Oil (On-Site Consumption)

Equipment Records:

C01 - Pipe Location - Aboveground

Map ID
 Direction
 Distance
 Elevation

MAP FINDINGS

Site

Database(s)

EDR ID Number
 EPA ID Number

697 WEST END AVENUE (Continued)

U003388340

I04 - Overfill - Product Level Gauge (A/G)
 F00 - Pipe External Protection - None
 A00 - Tank Internal Protection - None
 B01 - Tank External Protection - Painted/Asphalt Coating
 D01 - Pipe Type - Steel/Carbon Steel/Iron
 K00 - Spill Prevention - None
 L99 - Piping Leak Detection - Other
 E00 - Piping Secondary Containment - None
 H00 - Tank Leak Detection - None
 J05 - Dispenser - On Site Heating System (Supply/Return)
 G02 - Tank Secondary Containment - Vault (w/access)
 I05 - Overfill - Vent Whistle

Tank Location: 1
 Tank Type: Steel/Carbon Steel/Iron
 Tank Status: In Service
 Pipe Model: Not reported
 Install Date: 01/01/1926
 Capacity Gallons: 10000
 Tightness Test Method: -
 Date Test: Not reported
 Next Test Date: Not reported
 Date Tank Closed: Not reported
 Register: True
 Modified By: DAFRANCI
 Last Modified: 08/16/2017
 Material Name: Not reported

**H134
 ENE
 < 1/8
 0.102 mi.
 538 ft.**

**BROADWAY & 97TH ST
 BROADWAY / 97TH ST
 MANHATTAN, NY**

**NY Spills S102149094
 N/A**

Site 7 of 13 in cluster H

**Relative:
 Higher**

SPILLS:

Facility ID: 9411649
 Facility Type: ER
 DER Facility ID: 86493
 Site ID: 97026
 DEC Region: 2
 Spill Date: 1994-12-01
 Spill Number/Closed Date: 9411649 / 1994-12-15
 Spill Cause: Unknown
 Spill Class: Known release with minimal potential for fire or hazard. DEC Response. Willing Responsible Party. Corrective action taken.

**Actual:
 81 ft.**

SWIS:

3101
 Investigator: ADZHITOM
 Referred To: Not reported
 Reported to Dept: 1994-12-01
 CID: Not reported
 Water Affected: Not reported
 Spill Source: Commercial/Industrial
 Spill Notifier: Affected Persons
 Cleanup Ceased: 1994-12-15
 Cleanup Meets Std: True
 Last Inspection: Not reported
 Recommended Penalty: False
 UST Trust: False
 Remediation Phase: 0

Map ID
Direction
Distance
Elevation

MAP FINDINGS

Site

Database(s)

EDR ID Number
EPA ID Number

BROADWAY & 97TH ST (Continued)

S102149094

Date Entered In Computer: 1995-01-05
Spill Record Last Update: 2002-02-22
Spiller Name: Not reported
Spiller Company: UNKNOWN
Spiller Address: Not reported
Spiller City,St,Zip: NY
Spiller Company: 999
Contact Name: Not reported
Contact Phone: Not reported
DEC Memo: "Prior to Sept, 2004 data translation this spill Lead_DEC Field was ZHITOMIRSKY "
Remarks: "OIL CAME THRU STREET LEVEL. GOT INTO A CONTAINED DUMP."

Material:

Site ID: 97026
Operable Unit ID: 1005364
Operable Unit: 01
Material ID: 373988
Material Code: 0066A
Material Name: unknown petroleum
Case No.: Not reported
Material FA: Petroleum
Quantity: -1.00
Units: Pounds
Recovered: .00
Resource Affected: Not reported
Oxygenate: Not reported

Tank Test:

**I135
WNW
< 1/8
0.104 mi.
547 ft.**

**321 WEST 95TH ST
321 WEST 95TH ST
NEW YORK, NY
Site 13 of 19 in cluster I**

**NY Spills S104501725
N/A**

**Relative:
Lower**

SPILLS:

Facility ID: 9602388
Facility Type: ER
DER Facility ID: 237265
Site ID: 293133
DEC Region: 2
Spill Date: 1996-05-20
Spill Number/Closed Date: 9602388 / 2004-01-13
Spill Cause: Traffic Accident
Spill Class: Known release with minimal potential for fire or hazard. DEC Response. Willing Responsible Party. Corrective action taken.

**Actual:
44 ft.**

SWIS: 3101
Investigator: SIGONA
Referred To: Not reported
Reported to Dept: 1996-05-20
CID: 312
Water Affected: Not reported
Spill Source: Commercial Vehicle
Spill Notifier: Local Agency
Cleanup Ceased: Not reported
Cleanup Meets Std: False

Map ID
 Direction
 Distance
 Elevation

MAP FINDINGS

Site

Database(s)

EDR ID Number
 EPA ID Number

321 WEST 95TH ST (Continued)

S104501725

Last Inspection: Not reported
 Recommended Penalty: False
 UST Trust: False
 Remediation Phase: 0
 Date Entered In Computer: 1996-05-20
 Spill Record Last Update: 2004-01-13
 Spiller Name: Not reported
 Spiller Company: UNKNOWN
 Spiller Address: Not reported
 Spiller City,St,Zip: NY
 Spiller Company: 999
 Contact Name: Not reported
 Contact Phone: Not reported
 DEC Memo: ""
 Remarks: "911 operator called DEP and gave them the info that they had - most likely the oil product was dumped by a truck"

Material:

Site ID: 293133
 Operable Unit ID: 1029850
 Operable Unit: 01
 Material ID: 352209
 Material Code: 0066A
 Material Name: unknown petroleum
 Case No.: Not reported
 Material FA: Petroleum
 Quantity: 25.00
 Units: Gallons
 Recovered: .00
 Resource Affected: Not reported
 Oxygenate: Not reported

Tank Test:

L136
 SSE
 < 1/8
 0.104 mi.
 548 ft.

MONTERREY CLEANERS
207 W 94TH ST
NEW YORK, NY 10025
Site 3 of 11 in cluster L

EDR Hist Cleaner 1018530546
N/A

**Relative:
 Higher**

EDR Hist Cleaner

**Actual:
 90 ft.**

Year:	Name:	Type:
1986	MONTERREY CLEANERS	Garment Pressing And Cleaners' Agents
1987	MONTERREY CLEANERS	Garment Pressing And Cleaners' Agents
1988	MONTERREY CLEANERS	Garment Pressing And Cleaners' Agents
1989	MONTERREY CLEANERS	Garment Pressing And Cleaners' Agents
1990	MONTERREY CLEANERS	Garment Pressing And Cleaners' Agents
1991	MONTERREY CLEANERS	Garment Pressing And Cleaners' Agents
1992	MONTERREY CLEANERS	Garment Pressing And Cleaners' Agents
1993	MONTERREY CLEANERS	Garment Pressing And Cleaners' Agents
1994	MONTERREY CLEANERS	Garment Pressing And Cleaners' Agents
1995	MONTERREY CLEANERS	Garment Pressing And Cleaners' Agents
1996	MONTERREY CLEANERS	Garment Pressing And Cleaners' Agents

Map ID
 Direction
 Distance
 Elevation

MAP FINDINGS

Site

Database(s)

EDR ID Number
 EPA ID Number

K137
ESE
< 1/8
0.104 mi.
550 ft.

APARTMENT BUILDING
728 AMSTERDAM AVE
NEW YORK, NY
Site 3 of 21 in cluster K

NY Spills **S108956821**
N/A

Relative:
Higher

SPILLS:

Facility ID: 0708987
 Facility Type: ER
 DER Facility ID: 339580
 Site ID: 389997
 DEC Region: 2
 Spill Date: 2007-11-17
 Spill Number/Closed Date: 0708987 / 2007-11-19
 Spill Cause: Equipment Failure
 Spill Class: Known release with minimal potential for fire or hazard. DEC Response. Willing Responsible Party. Corrective action taken.

Actual:
89 ft.

SWIS:

Investigator: hrpatel
 Referred To: Not reported
 Reported to Dept: 2007-11-17
 CID: 74
 Water Affected: Not reported
 Spill Source: Commercial/Industrial
 Spill Notifier: Responsible Party
 Cleanup Ceased: Not reported
 Cleanup Meets Std: False
 Last Inspection: Not reported
 Recommended Penalty: False
 UST Trust: Not reported
 Remediation Phase: 0
 Date Entered In Computer: 2007-11-17
 Spill Record Last Update: 2007-11-19
 Spiller Name: SAM OSHER REALTY
 Spiller Company: APARTMENT BUILDING
 Spiller Address: 728 AMSTERDAM AVE
 Spiller City,St,Zip: NEW YORK, NY
 Spiller Company: 001
 Contact Name: SAM OSHER REALTY
 Contact Phone: (212) 582-4422
 DEC Memo: "11/19/07-Hiralkumar Patel. spoke with Ms. Lopez at castle oil. oil spilled on concrete surface only. all cleaned up. case closed."

Remarks:

"10 gallons spilled into tank room - cement floor - 5 gallons spilled out the vent onto the sidewalk. Crew there cleaning up spill. Due to a defective gauge."

Material:

Site ID: 389997
 Operable Unit ID: 1147113
 Operable Unit: 01
 Material ID: 2137514
 Material Code: 0001A
 Material Name: #2 fuel oil
 Case No.: Not reported
 Material FA: Petroleum
 Quantity: 15.00
 Units: Gallons
 Recovered: .00
 Resource Affected: Not reported
 Oxygenate: Not reported

Map ID
Direction
Distance
Elevation

MAP FINDINGS

Site

Database(s)

EDR ID Number
EPA ID Number

APARTMENT BUILDING (Continued)

S108956821

Tank Test:

J138
North
< 1/8
0.107 mi.
565 ft.

FUEL SPILL ON ROADWAY
777 WEST END AVE
MANHATTAN, NY

NY SPILLS 90 S112395404
N/A

Site 2 of 10 in cluster J

Relative:
Higher

Spills:
Status: CLOSED
Contact Name: Not reported
Contact Phone: Not reported
Site ID: 1212831
Secondary ID: 475988
Cross Street: Not reported
County: NEW YORK
Longitude: 0
Latitude: 0
Elevation: Not reported

Actual:
72 ft.

J139
North
< 1/8
0.107 mi.
565 ft.

FUEL SPILL ON ROADWAY
777 WEST END AVE
MANHATTAN, NY

NY Spills S112807970
N/A

Site 3 of 10 in cluster J

Relative:
Higher

SPILLS:
Facility ID: 1212831
Facility Type: ER
DER Facility ID: 431309
Site ID: 475988
DEC Region: 2
Spill Date: 2012-11-30
Spill Number/Closed Date: 1212831 / 2012-11-30
Spill Cause: Equipment Failure
Spill Class: Not reported
SWIS: 3101
Investigator: JBVOUGHT
Referred To: Not reported
Reported to Dept: 2012-11-30
CID: Not reported
Water Affected: Not reported
Spill Source: Tank Truck
Spill Notifier: Other
Cleanup Ceased: Not reported
Cleanup Meets Std: False
Last Inspection: Not reported
Recommended Penalty: False
UST Trust: False
Remediation Phase: 0
Date Entered In Computer: 2012-11-30
Spill Record Last Update: 2012-11-30
Spiller Name: Not reported
Spiller Company: MB FUEL TRANSPORT
Spiller Address: Not reported

Actual:
72 ft.

Map ID
Direction
Distance
Elevation

MAP FINDINGS

Site

Database(s)

EDR ID Number
EPA ID Number

FUEL SPILL ON ROADWAY (Continued)

S112807970

Spiller City,St,Zip: NY
Spiller Company: 999
Contact Name: ROB CABASSA
Contact Phone: Not reported
DEC Memo: "11/30/12-Vought-Duty desk officer. Called MB Fuel Transport (ROB CABASSA Ph:(718) 401-2230 and spoke to Gabe and leak from deck hose and twenty gallons spilled onto concrete and asphalt. No sewers or drains were affected and spill cleaned using MB crew as well Royal Enviromental who powerwashed impacted sidewalk. Spill closed by Vought."
Remarks: "spill to paved surface/clean up complete"

Material:
Site ID: 475988
Operable Unit ID: 1225828
Operable Unit: 01
Material ID: 2223151
Material Code: 0003A
Material Name: #6 fuel oil
Case No.: Not reported
Material FA: Petroleum
Quantity: 15.00
Units: Gallons
Recovered: Not reported
Resource Affected: Not reported
Oxygenate: Not reported

Tank Test:

J140
North
< 1/8
0.107 mi.
565 ft.

**777 WEST END AVE
777 WEST END AVENUE
NEW YORK, NY 10025**

**NY AST U003385961
N/A**

Site 4 of 10 in cluster J

**Relative:
Higher**

AST:
Region: STATE
DEC Region: 2
Site Status: Active
Facility Id: 2-272701
Program Type: PBS
UTM X: 586719.19631
UTM Y: 4516678.33113
Expiration Date: 06/18/2022
Site Type: Apartment Building/Office Building

**Actual:
72 ft.**

Affiliation Records:
Site Id: 11567
Affiliation Type: Facility Owner
Company Name: WEINREB MANAGEMENT
Contact Type: MANAGING MEMBER
Contact Name: JACOB WEINREB
Address1: 276 RIVERSIDE DRIVE
Address2: Not reported
City: NEW YORK
State: NY
Zip Code: 10025

Map ID
Direction
Distance
Elevation

MAP FINDINGS

Site

Database(s)

EDR ID Number
EPA ID Number

777 WEST END AVE (Continued)

U003385961

Country Code: 001
Phone: (212) 865-5858
EMail: JW@WEINREB.COM
Fax Number: Not reported
Modified By: MFLEONAR
Date Last Modified: 2017-07-19

Site Id: 11567
Affiliation Type: Mail Contact
Company Name: WEINREB MANAGEMENT
Contact Type: MANAGING MEMBER
Contact Name: JACOB WEINREB
Address1: 276 RIVERSIDE DRIVE
Address2: Not reported
City: NEW YORK
State: NY
Zip Code: 10025
Country Code: 001
Phone: (212) 865-5858
EMail: JW@WEINREB.COM
Fax Number: Not reported
Modified By: MFLEONAR
Date Last Modified: 2017-07-19

Site Id: 11567
Affiliation Type: Facility Operator
Company Name: 777 WEST END AVE
Contact Type: Not reported
Contact Name: JOHN DUDZINSKI
Address1: Not reported
Address2: Not reported
City: Not reported
State: NN
Zip Code: Not reported
Country Code: 001
Phone: (212) 864-5175
EMail: Not reported
Fax Number: Not reported
Modified By: TRANSLAT
Date Last Modified: 2004-03-04

Site Id: 11567
Affiliation Type: Emergency Contact
Company Name: WEINREB MANAGEMENT
Contact Type: Not reported
Contact Name: JOE LAPIANA
Address1: Not reported
Address2: Not reported
City: Not reported
State: NN
Zip Code: Not reported
Country Code: 999
Phone: (914) 260-7248
EMail: Not reported
Fax Number: Not reported
Modified By: MFLEONAR
Date Last Modified: 2017-07-19

Map ID
Direction
Distance
Elevation

MAP FINDINGS

Site

Database(s)

EDR ID Number
EPA ID Number

777 WEST END AVE (Continued)

U003385961

Tank Info:

Tank Number: 001
Tank Id: 8869
Material Code: 0003
Common Name of Substance: #6 Fuel Oil (On-Site Consumption)

Equipment Records:

I04 - Overfill - Product Level Gauge (A/G)
J02 - Dispenser - Suction Dispenser
H00 - Tank Leak Detection - None
L09 - Piping Leak Detection - Exempt Suction Piping
B00 - Tank External Protection - None
C00 - Pipe Location - No Piping
F00 - Pipe External Protection - None
A00 - Tank Internal Protection - None
D01 - Pipe Type - Steel/Carbon Steel/Iron
G02 - Tank Secondary Containment - Vault (w/access)

Tank Location: 1
Tank Type: Steel/Carbon Steel/Iron
Tank Status: In Service
Pipe Model: Not reported
Install Date: 01/01/1967
Capacity Gallons: 5000
Tightness Test Method: -
Date Test: Not reported
Next Test Date: Not reported
Date Tank Closed: Not reported
Register: True
Modified By: MFLEONAR
Last Modified: 07/19/2017
Material Name: Not reported

K141
ESE
< 1/8
0.107 mi.
565 ft.

CON EDISON SERVICE BOX 2444
730 AMSTERDAM AVE & W 96TH ST
NEW YORK, NY 10025
Site 4 of 21 in cluster K

NJ MANIFEST S117985149
N/A

Relative:
Higher

NJ MANIFEST:
EPA Id: NYP004248601
Mail Address: 4 IRVING PL, RM 828
Mail City/State/Zip: NEW YORK, NY 10003
Facility Phone: Not reported
Emergency Phone: Not reported
Contact: JOSE MONTALVO
Comments: Not reported
SIC Code: Not reported
County: NY061
Municipal: Not reported
Previous EPA Id: Not reported
Gen Flag: Not reported
Trans Flag: Not reported
TSD Flag: Not reported
Name Change: Not reported
Date Change: Not reported

Actual:
89 ft.

Map ID
Direction
Distance
Elevation

MAP FINDINGS

Site

Database(s)

EDR ID Number
EPA ID Number

CON EDISON SERVICE BOX 24444 (Continued)

S117985149

Manifest:

Manifest Number: 009204775JJK
EPA ID: NYP004248601
Date Shipped: 2/23/2012
TSDF EPA ID: NJD002200046
Transporter EPA ID: NJ0000027193
Transporter 2 EPA ID: Not reported
Transporter 3 EPA ID: Not reported
Transporter 4 EPA ID: Not reported
Transporter 5 EPA ID: Not reported
Transporter 6 EPA ID: Not reported
Transporter 7 EPA ID: Not reported
Transporter 8 EPA ID: Not reported
Transporter 9 EPA ID: Not reported
Transporter 10 EPA ID: Not reported
Date Trans1 Transported Waste: Not reported
Date Trans2 Transported Waste: Not reported
Date Trans3 Transported Waste: Not reported
Date Trans4 Transported Waste: Not reported
Date Trans5 Transported Waste: Not reported
Date Trans6 Transported Waste: Not reported
Date Trans7 Transported Waste: Not reported
Date Trans8 Transported Waste: Not reported
Date Trans9 Transported Waste: Not reported
Date Trans10 Transported Waste: Not reported
Date TSDF Received Waste: Not reported
TSDF EPA Facility Name: Not reported
QTY Units: Not reported
Transporter SEQ ID: Not reported
Transporter-1 Date: Not reported
Waste SEQ ID: Not reported
Waste Type Code 2: Not reported
Waste Type Code 3: Not reported
Waste Type Code 4: Not reported
Waste Type Code 5: Not reported
Waste Type Code 6: Not reported
Date Accepted: Not reported
Manifest Discrepancy Type: Not reported
Data Entry Number: Not reported
Was Load Rejected: NEW YORK, NY 10003
Reason Load Was Rejected: Not reported

Waste:

Manifest Year: Not reported
Waste Code: D008
Hand Code: Not reported
Quantity: 1,000.00 Pounds

Map ID
Direction
Distance
Elevation

MAP FINDINGS

Site

Database(s)

EDR ID Number
EPA ID Number

K142
ESE
< 1/8
0.107 mi.
565 ft.

CON EDISON SERVICE BOX 24444
730 AMSTERDAM AVE & W 96TH ST
NEW YORK, NY 10025

RCRA NonGen / NLR
NY MANIFEST
1015746861
NYP004248601

Site 5 of 21 in cluster K

Relative:
Higher

RCRA NonGen / NLR:

Date form received by agency: 03/24/2012

Facility name: CON EDISON SERVICE BOX 24444
Facility address: 730 AMSTERDAM AVE & W 96TH ST
NEW YORK, NY 10025

EPA ID: NYP004248601
Mailing address: 4 IRVING PL, RM 828
NEW YORK, NY 10003

Contact: JOSE MONTALVO
Contact address: Not reported

Contact country: Not reported
Contact telephone: 212-427-1331

Contact email: Not reported
EPA Region: 02

Classification: Non-Generator

Description: Handler: Non-Generators do not presently generate hazardous waste

Actual:
89 ft.

Handler Activities Summary:

U.S. importer of hazardous waste: No
Mixed waste (haz. and radioactive): No
Recycler of hazardous waste: No
Transporter of hazardous waste: No
Treater, storer or disposer of HW: No
Underground injection activity: No
On-site burner exemption: No
Furnace exemption: No
Used oil fuel burner: No
Used oil processor: No
User oil refiner: No
Used oil fuel marketer to burner: No
Used oil Specification marketer: No
Used oil transfer facility: No
Used oil transporter: No

Historical Generators:

Date form received by agency: 02/23/2012

Site name: CON EDISON SERVICE BOX 24444
Classification: Conditionally Exempt Small Quantity Generator

Violation Status: No violations found

NY MANIFEST:

Country: USA
EPA ID: NYP004248601
Facility Status: Not reported
Location Address 1: F/O 730 AMSTERDAM AVE S/O W 96 ST.
Code: BP
Location Address 2: Not reported
Total Tanks: Not reported
Location City: NEW YORK
Location State: NY
Location Zip: 10025

Map ID
Direction
Distance
Elevation

MAP FINDINGS

Site

Database(s)

EDR ID Number
EPA ID Number

CON EDISON SERVICE BOX 24444 (Continued)

1015746861

Location Zip 4: Not reported

NY MANIFEST:

EPAID: NYP004248601

Mailing Name: CONSOLIDATED EDISON

Mailing Contact: TOM TEELING

Mailing Address 1: 4 IRVING PLACE 15TH FLOOR

Mailing Address 2: Not reported

Mailing City: NEW YORK

Mailing State: NY

Mailing Zip: 10003

Mailing Zip 4: Not reported

Mailing Country: USA

Mailing Phone: 2124603770

NY MANIFEST:

Document ID: Not reported

Manifest Status: Not reported

seq: Not reported

Year: 2012

Trans1 State ID: NJ0000027193

Trans2 State ID: Not reported

Generator Ship Date: 02/23/2012

Trans1 Recv Date: 02/23/2012

Trans2 Recv Date: Not reported

TSD Site Recv Date: 02/24/2012

Part A Recv Date: Not reported

Part B Recv Date: Not reported

Generator EPA ID: NYP004248601

Trans1 EPA ID: Not reported

Trans2 EPA ID: Not reported

TSD ID 1: NJD002200046

TSD ID 2: Not reported

Manifest Tracking Number: 009204775JJK

Import Indicator: N

Export Indicator: N

Discr Quantity Indicator: N

Discr Type Indicator: N

Discr Residue Indicator: N

Discr Partial Reject Indicator: N

Discr Full Reject Indicator: N

Manifest Ref Number: Not reported

Alt Facility RCRA ID: Not reported

Alt Facility Sign Date: Not reported

MGMT Method Type Code: H111

Waste Code: Not reported

Waste Code: Not reported

Waste Code: Not reported

Waste Code: Not reported

Waste Code: Not reported

Waste Code: Not reported

Quantity: 1000.0

Units: P - Pounds

Number of Containers: 1.0

Container Type: TT - Cargo tank, tank trucks

Handling Method: T Chemical, physical, or biological treatment.

Specific Gravity: 1.0

Map ID
Direction
Distance
Elevation

MAP FINDINGS

Site

Database(s)

EDR ID Number
EPA ID Number

CON EDISON SERVICE BOX 24444 (Continued)

1015746861

Waste Code: D008
Waste Code 1_2: Not reported
Waste Code 1_3: Not reported
Waste Code 1_4: Not reported
Waste Code 1_5: Not reported
Waste Code 1_6: Not reported

[Click this hyperlink](#) while viewing on your computer to access additional NY_MANIFEST: detail in the EDR Site Report.

K143
ESE
< 1/8
0.107 mi.
565 ft.

732 AMSTERDAM TAVERN, INC
732 AMSTERDAM AVE
NEW YORK, NY 10025

NY AST **U004077454**
N/A

Site 6 of 21 in cluster K

Relative:
Higher

AST:

Region: STATE
DEC Region: 2
Site Status: Active
Facility Id: 2-281441
Program Type: PBS
UTM X: 586877.37476
UTM Y: 4516393.08569
Expiration Date: 07/14/2022
Site Type: Apartment Building/Office Building

Actual:
89 ft.

Affiliation Records:

Site Id: 12341
Affiliation Type: Facility Owner
Company Name: 732 AMSTERDAM TAVERN INC
Contact Type: PROPERTY MANAGER
Contact Name: ANTHONY REINGLAS
Address1: 1536 THIRD AVE., 3RD FL
Address2: Not reported
City: NEW YORK
State: NY
Zip Code: 10028
Country Code: 001
Phone: (212) 772-7550
EMail: Not reported
Fax Number: Not reported
Modified By: DMPOKRZY
Date Last Modified: 2017-08-07

Site Id: 12341
Affiliation Type: Mail Contact
Company Name: 732 AMSTERDAM TAVERN, INC
Contact Type: Not reported
Contact Name: ANTHONY REINGLAS
Address1: 1536 THIRD AVENUE
Address2: 3RD FL
City: NEW YORK
State: NY
Zip Code: 10028
Country Code: 001
Phone: (212) 772-7550

Map ID
Direction
Distance
Elevation

MAP FINDINGS

Site

Database(s)

EDR ID Number
EPA ID Number

732 AMSTERDAM TAVERN, INC (Continued)

U004077454

EMail: AREINGLAS@BNSMNYC.COM
Fax Number: Not reported
Modified By: DMPOKRZY
Date Last Modified: 2017-08-07

Site Id: 12341
Affiliation Type: Facility Operator
Company Name: 732 AMSTERDAM TAVERN, INC
Contact Type: Not reported
Contact Name: ANTONIO RODRIGUEZ
Address1: Not reported
Address2: Not reported
City: Not reported
State: NN
Zip Code: Not reported
Country Code: 001
Phone: (347) 863-9230
EMail: Not reported
Fax Number: Not reported
Modified By: DMPOKRZY
Date Last Modified: 2017-08-07

Site Id: 12341
Affiliation Type: Emergency Contact
Company Name: 732 AMSTERDAM TAVERN LLC
Contact Type: Not reported
Contact Name: ANTHONY REINGLAS
Address1: Not reported
Address2: Not reported
City: Not reported
State: NN
Zip Code: Not reported
Country Code: 001
Phone: (212) 772-7550
EMail: Not reported
Fax Number: Not reported
Modified By: TRANSLAT
Date Last Modified: 2004-03-04

Tank Info:

Tank Number: 001
Tank Id: 14708
Material Code: 0001
Common Name of Substance: #2 Fuel Oil (On-Site Consumption)

Equipment Records:

I04 - Overfill - Product Level Gauge (A/G)
E00 - Piping Secondary Containment - None
G03 - Tank Secondary Containment - Vault (w/o access)
H00 - Tank Leak Detection - None
L09 - Piping Leak Detection - Exempt Suction Piping
B00 - Tank External Protection - None
C00 - Pipe Location - No Piping
F00 - Pipe External Protection - None
A00 - Tank Internal Protection - None

Map ID
Direction
Distance
Elevation

MAP FINDINGS

Site

Database(s)

EDR ID Number
EPA ID Number

732 AMSTERDAM TAVERN, INC (Continued)

U004077454

D01 - Pipe Type - Steel/Carbon Steel/Iron
K00 - Spill Prevention - None
J02 - Dispenser - Suction Dispenser
Tank Location: 6
Tank Type: Steel/Carbon Steel/Iron
Tank Status: In Service
Pipe Model: Not reported
Install Date: 11/21/2000
Capacity Gallons: 2000
Tightness Test Method: NN
Date Test: Not reported
Next Test Date: Not reported
Date Tank Closed: Not reported
Register: True
Modified By: DMPOKRZY
Last Modified: 08/07/2017
Material Name: Not reported

M144
West
< 1/8
0.107 mi.
566 ft.

315 WEST 94TH LLC
315 WEST 94TH STREET
NEW YORK, NY 10025

NY AST **U003396414**
N/A

Site 2 of 7 in cluster M

Relative:
Lower

AST:
Region: STATE
DEC Region: 2
Site Status: Active
Facility Id: 2-602024
Program Type: PBS
UTM X: 586458.73498
UTM Y: 4516447.11032
Expiration Date: 11/22/2019
Site Type: Apartment Building/Office Building

Actual:
59 ft.

Affiliation Records:
Site Id: 23983
Affiliation Type: Facility Operator
Company Name: 315 WEST 94TH LLC
Contact Type: Not reported
Contact Name: FITOS NEOPHYTON
Address1: Not reported
Address2: Not reported
City: Not reported
State: NN
Zip Code: Not reported
Country Code: 001
Phone: (646) 220-7344
EMail: Not reported
Fax Number: Not reported
Modified By: MSBAPTIS
Date Last Modified: 2014-10-10

Site Id: 23983
Affiliation Type: Emergency Contact
Company Name: 315 WEST 94TH LLC
Contact Type: Not reported
Contact Name: STEVE SCHWARTZ

Map ID
Direction
Distance
Elevation

MAP FINDINGS

Site

Database(s)

EDR ID Number
EPA ID Number

315 WEST 94TH LLC (Continued)

U003396414

Address1: Not reported
Address2: Not reported
City: Not reported
State: NN
Zip Code: Not reported
Country Code: 999
Phone: (646) 220-7344
EMail: Not reported
Fax Number: Not reported
Modified By: MSBAPTIS
Date Last Modified: 2014-10-10

Site Id: 23983
Affiliation Type: Facility Owner
Company Name: 315 WEST 94TH LLC
Contact Type: WESTCHESTER REALTY LLC
Contact Name: STEVE SCHWARTZ
Address1: 315 WEST 94TH STREET
Address2: Not reported
City: NEW YORK
State: NY
Zip Code: 10025
Country Code: 001
Phone: (212) 865-1414
EMail: Not reported
Fax Number: Not reported
Modified By: MSBAPTIS
Date Last Modified: 2014-10-10

Site Id: 23983
Affiliation Type: Mail Contact
Company Name: 315 WEST 94TH LLC
Contact Type: Not reported
Contact Name: ALAN LAPES
Address1: 315 WEST 94TH STREET
Address2: Not reported
City: NEW YORK
State: NY
Zip Code: 10025
Country Code: 001
Phone: (917) 992-2431
EMail: VANESSA@PILGRIM.COM
Fax Number: Not reported
Modified By: MSBAPTIS
Date Last Modified: 2014-10-10

Tank Info:

Tank Number: 001
Tank Id: 48767
Material Code: 0001
Common Name of Substance: #2 Fuel Oil (On-Site Consumption)

Equipment Records:

K00 - Spill Prevention - None
I01 - Overfill - Float Vent Valve

Map ID
 Direction
 Distance
 Elevation

MAP FINDINGS

Site

Database(s)

EDR ID Number
 EPA ID Number

315 WEST 94TH LLC (Continued)

U003396414

A00 - Tank Internal Protection - None
 D02 - Pipe Type - Galvanized Steel
 F00 - Pipe External Protection - None
 B00 - Tank External Protection - None
 E00 - Piping Secondary Containment - None
 H00 - Tank Leak Detection - None
 C01 - Pipe Location - Aboveground
 J03 - Dispenser - Gravity
 L00 - Piping Leak Detection - None
 G02 - Tank Secondary Containment - Vault (w/access)

Tank Location: 1
 Tank Type: Steel/Carbon Steel/Iron
 Tank Status: In Service
 Pipe Model: Not reported
 Install Date: 03/01/1990
 Capacity Gallons: 6000
 Tightness Test Method: NN
 Date Test: Not reported
 Next Test Date: Not reported
 Date Tank Closed: Not reported
 Register: True
 Modified By: MSBAPTIS
 Last Modified: 04/14/2017
 Material Name: Not reported

J145
NNW
 < 1/8
 0.107 mi.
 566 ft.

311 W 97TH ST
311 W 97TH ST
NYC, NY
Site 5 of 10 in cluster J

NY Spills S102141354
N/A

Relative:
Lower

SPILLS:

Facility ID: 9107194
 Facility Type: ER
 DER Facility ID: 218539
 Site ID: 268286
 DEC Region: 2
 Spill Date: 1991-10-02
 Spill Number/Closed Date: 9107194 / 1995-03-30
 Spill Cause: Equipment Failure
 Spill Class: Known release with minimal potential for fire or hazard. DEC Response. Willing Responsible Party. Corrective action taken.
 SWIS: 3101
 Investigator: KSTANG
 Referred To: Not reported
 Reported to Dept: 1991-10-04
 CID: Not reported
 Water Affected: Not reported
 Spill Source: Commercial/Industrial
 Spill Notifier: Responsible Party
 Cleanup Ceased: 1995-03-30
 Cleanup Meets Std: True
 Last Inspection: Not reported
 Recommended Penalty: False
 UST Trust: False
 Remediation Phase: 0
 Date Entered In Computer: 1991-10-07
 Spill Record Last Update: 1995-03-30

Actual:
56 ft.

Map ID
Direction
Distance
Elevation

MAP FINDINGS

Site

Database(s)

EDR ID Number
EPA ID Number

311 W 97TH ST (Continued)

S102141354

Spiller Name: Not reported
Spiller Company: Not reported
Spiller Address: Not reported
Spiller City,St,Zip: ***Update***, ZZ
Spiller Company: 001
Contact Name: Not reported
Contact Phone: Not reported
DEC Memo: "Prior to Sept, 2004 data translation this spill Lead_DEC Field was TANG "
Remarks: "FOUND CONTAMINATED SOIL WHILE REPLACING FUEL LINE."
Material:
Site ID: 268286
Operable Unit ID: 961420
Operable Unit: 01
Material ID: 419415
Material Code: 0002A
Material Name: #4 fuel oil
Case No.: Not reported
Material FA: Petroleum
Quantity: -1.00
Units: Not reported
Recovered: .00
Resource Affected: Not reported
Oxygenate: Not reported

Tank Test:

J146
NNW
< 1/8
0.107 mi.
566 ft.

311 WEST 97TH STREET OWNERS CORP
311 WEST 97 STREET
NEW YORK, NY 10025
Site 6 of 10 in cluster J

NY AST U003386359
N/A

Relative:
Lower

AST:
Region: STATE
DEC Region: 2
Site Status: Active
Facility Id: 2-148423
Program Type: PBS
UTM X: 586599.26719
UTM Y: 4516656.95764
Expiration Date: 08/26/2022
Site Type: Apartment Building/Office Building

Actual:
56 ft.

Affiliation Records:
Site Id: 4422
Affiliation Type: Facility Owner
Company Name: 311 WEST 97TH STREET OWNERS CORP
Contact Type: AGENT
Contact Name: FRANK YAN
Address1: 50 WEST 17TH ST.
Address2: Not reported
City: NEW YORK
State: NY
Zip Code: 10011
Country Code: 001

Map ID
Direction
Distance
Elevation

MAP FINDINGS

Site

Database(s)

EDR ID Number
EPA ID Number

311 WEST 97TH STREET OWNERS CORP (Continued)

U003386359

Phone: (212) 896-8600
EMail: Not reported
Fax Number: Not reported
Modified By: MFLEONAR
Date Last Modified: 2017-09-14

Site Id: 4422
Affiliation Type: Facility Operator
Company Name: 311 WEST 97TH STREET OWNERS CORP
Contact Type: Not reported
Contact Name: SANDOR
Address1: Not reported
Address2: Not reported
City: Not reported
State: NN
Zip Code: Not reported
Country Code: 001
Phone: (212) 896-8600
EMail: Not reported
Fax Number: Not reported
Modified By: MFLEONAR
Date Last Modified: 2017-09-14

Site Id: 4422
Affiliation Type: Emergency Contact
Company Name: 311 WEST 97TH STREET OWNERS CORP
Contact Type: Not reported
Contact Name: JESSICA TUSING
Address1: Not reported
Address2: Not reported
City: Not reported
State: NN
Zip Code: Not reported
Country Code: 999
Phone: (212) 896-8600
EMail: Not reported
Fax Number: Not reported
Modified By: MFLEONAR
Date Last Modified: 2017-09-14

Site Id: 4422
Affiliation Type: Mail Contact
Company Name: ABILENE, INC.
Contact Type: Not reported
Contact Name: FRANK YAN
Address1: 2402 NEPTUNE AVENUE
Address2: Not reported
City: BROOKLYN
State: NY
Zip Code: 11224
Country Code: 001
Phone: (718) 372-4210
EMail: FRANK@ABILENEINC.COM
Fax Number: Not reported
Modified By: MFLEONAR
Date Last Modified: 2017-09-14

Map ID
Direction
Distance
Elevation

MAP FINDINGS

Site

Database(s)

EDR ID Number
EPA ID Number

311 WEST 97TH STREET OWNERS CORP (Continued)

U003386359

Tank Info:

Tank Number: 001
Tank Id: 9761
Material Code: 0001
Common Name of Substance: #2 Fuel Oil (On-Site Consumption)

Equipment Records:

E00 - Piping Secondary Containment - None
H00 - Tank Leak Detection - None
A00 - Tank Internal Protection - None
B01 - Tank External Protection - Painted/Asphalt Coating
D01 - Pipe Type - Steel/Carbon Steel/Iron
K00 - Spill Prevention - None
F00 - Pipe External Protection - None
J05 - Dispenser - On Site Heating System (Supply/Return)
C01 - Pipe Location - Aboveground
L00 - Piping Leak Detection - None
G02 - Tank Secondary Containment - Vault (w/access)
I05 - Overfill - Vent Whistle

Tank Location: 1
Tank Type: Steel/Carbon Steel/Iron
Tank Status: In Service
Pipe Model: Not reported
Install Date: 01/01/1957
Capacity Gallons: 3000
Tightness Test Method: -
Date Test: Not reported
Next Test Date: Not reported
Date Tank Closed: Not reported
Register: True
Modified By: MFLEONAR
Last Modified: 09/14/2017
Material Name: Not reported

N147
SW
< 1/8
0.107 mi.
567 ft.

ROADWAY & SIDEWALK
680 WEST END AVE
NEW YORK, NY

NY Spills S119029278
N/A

Site 2 of 19 in cluster N

Relative:
Higher

SPILLS:

Actual:
71 ft.

Facility ID: 1609328
Facility Type: ER
DER Facility ID: 491958
Site ID: 538109
DEC Region: 2
Spill Date: 2017-01-06
Spill Number/Closed Date: 1609328 / 2017-01-09
Spill Cause: Equipment Failure
Spill Class: Not reported
SWIS: 3101
Investigator: vszhune
Referred To: Not reported
Reported to Dept: 2017-01-06
CID: Not reported
Water Affected: Not reported

Map ID
 Direction
 Distance
 Elevation

MAP FINDINGS

Site

Database(s)

EDR ID Number
 EPA ID Number

ROADWAY & SIDEWALK (Continued)

S119029278

Spill Source: Commercial/Industrial
 Spill Notifier: Other
 Cleanup Ceased: Not reported
 Cleanup Meets Std: False
 Last Inspection: Not reported
 Recommended Penalty: False
 UST Trust: False
 Remediation Phase: 0
 Date Entered In Computer: 2017-01-06
 Spill Record Last Update: 2017-01-09
 Spiller Name: AABAFHI
 Spiller Company: UNKNOWN
 Spiller Address: 680 WEST END AVE
 Spiller City,St,Zip: NEW YORK, NY
 Spiller Company: 999
 Contact Name: AABAFHI
 Contact Phone: (917) 593-6473
 DEC Memo:

"01/06/17 - Lakhani Spoke to Afrosa Amin at DEP regarding spill. Two calls were made: one was made by an anonymous caller notifying that oil was running down the street and another was made by the super of the adjacent building, Mr. Abashi, informing that the spill occurred due a home delivery for heating oil, #2 fuel oil. Rags have been put down on the street to absorb the oil. It is unknown whether the oil has reached the sewers. 01/09/16: J.Kann - Veronica responded to the spill. Spill assigned to Veronica Zhune. 1/9/17-Zhune responded to this spill. During the inspection I observed no visual or olfactory evidence of oil contamination. Spill Closed. "
 Remarks: "spilled along sidewalk clean up pending"

Material:
 Site ID: 538109
 Operable Unit ID: 1286716
 Operable Unit: 01
 Material ID: 2292345
 Material Code: 0001A
 Material Name: #2 fuel oil
 Case No.: Not reported
 Material FA: Petroleum
 Quantity: 50.00
 Units: Gallons
 Recovered: Not reported
 Resource Affected: Not reported
 Oxygenate: Not reported

Tank Test:

L148
 South
 < 1/8
 0.108 mi.
 571 ft.

HO BO CLEANERS LTD*
2510 BROADWAY
NEW YORK, NY 10025
Site 4 of 11 in cluster L

EDR Hist Cleaner 1018440020
N/A

**Relative:
 Higher**

EDR Hist Cleaner

**Actual:
 89 ft.**

Year: Name:
 1976 HO BO CLEANERS LTD*
 1977 HO BO CLEANERS LTD*

Type:
 Drycleaning Plants, Except Rugs
 Drycleaning Plants, Except Rugs

Map ID
 Direction
 Distance
 Elevation

MAP FINDINGS

Site

Database(s)

EDR ID Number
 EPA ID Number

HO BO CLEANERS LTD* (Continued)

1018440020

1978	HO BO CLEANERS LTD*	Drycleaning Plants, Except Rugs
1979	HO BO CLEANERS LTD*	Drycleaning Plants, Except Rugs
1980	HO BO CLEANERS LTD*	Drycleaning Plants, Except Rugs
1982	HO BO CLEANERS LTD*	Drycleaning Plants, Except Rugs
1983	HO BO CLEANERS LTD*	Drycleaning Plants, Except Rugs
1985	HO BO CLEANERS LTD*	Drycleaning Plants, Except Rugs
1986	HO BO CLEANERS LTD*	Drycleaning Plants, Except Rugs
1987	HO BO CLEANERS LTD*	Drycleaning Plants, Except Rugs
1988	HO BO CLEANERS LTD	Drycleaning Plants, Except Rugs
1989	HO BO CLEANERS LTD	Drycleaning Plants, Except Rugs
1990	SUPER CLEANERS	Drycleaning Plants, Except Rugs
1991	SUPER CLEANERS	Drycleaning Plants, Except Rugs
1992	SUPER CLEANERS	Drycleaning Plants, Except Rugs

L149
South
< 1/8
0.108 mi.
571 ft.

SUPER CLEANERS
2510 BROADWAY
NEW YORK, NY 10025

RCRA NonGen / NLR
FINDS
ECHO
NY MANIFEST

1000210045
NYD982716920

Site 5 of 11 in cluster L

Relative:
Higher

RCRA NonGen / NLR:

Date form received by agency: 01/01/2007

Facility name: SUPER CLEANERS

Facility address: 2510 BROADWAY
 NEW YORK, NY 10025-6949

EPA ID: NYD982716920

Mailing address: BROADWAY
 NEW YORK, NY 10025

Contact: Not reported

Contact address: BROADWAY
 NEW YORK, NY 10025

Contact country: US

Contact telephone: Not reported

Contact email: Not reported

EPA Region: 02

Classification: Non-Generator

Description: Handler: Non-Generators do not presently generate hazardous waste

Owner/Operator Summary:

Owner/operator name: SANG-BOCK CHUN

Owner/operator address: NOT REQUIRED
 NOT REQUIRED, WY 99999

Owner/operator country: US

Owner/operator telephone: 212-555-1212

Owner/operator email: Not reported

Owner/operator fax: Not reported

Owner/operator extension: Not reported

Legal status: Private

Owner/Operator Type: Operator

Owner/Op start date: Not reported

Owner/Op end date: Not reported

Owner/operator name: SANG-BOCK CHUN

Owner/operator address: NOT REQUIRED
 NOT REQUIRED, WY 99999

Owner/operator country: US

Owner/operator telephone: 212-555-1212

Map ID
Direction
Distance
Elevation

MAP FINDINGS

Site

Database(s)

EDR ID Number
EPA ID Number

SUPER CLEANERS (Continued)

1000210045

Owner/operator email: Not reported
Owner/operator fax: Not reported
Owner/operator extension: Not reported
Legal status: Private
Owner/Operator Type: Owner
Owner/Op start date: Not reported
Owner/Op end date: Not reported

Handler Activities Summary:

U.S. importer of hazardous waste: No
Mixed waste (haz. and radioactive): No
Recycler of hazardous waste: No
Transporter of hazardous waste: No
Treater, storer or disposer of HW: No
Underground injection activity: No
On-site burner exemption: No
Furnace exemption: No
Used oil fuel burner: No
Used oil processor: No
User oil refiner: No
Used oil fuel marketer to burner: No
Used oil Specification marketer: No
Used oil transfer facility: No
Used oil transporter: No

Historical Generators:

Date form received by agency: 01/01/2006
Site name: SUPER CLEANERS
Classification: Not a generator, verified

Date form received by agency: 07/08/1999
Site name: SUPER CLEANERS
Classification: Not a generator, verified

Date form received by agency: 10/12/1988
Site name: SUPER CLEANERS
Classification: Small Quantity Generator

. Waste code: F002
. Waste name: THE FOLLOWING SPENT HALOGENATED SOLVENTS: TETRACHLOROETHYLENE, METHYLENE CHLORIDE, TRICHLOROETHYLENE, 1,1,1-TRICHLOROETHANE, CHLOROBENZENE, 1,1,2-TRICHLORO-1,2,2-TRIFLUOROETHANE, ORTHO-DICHLOROBENZENE, TRICHLOROFLUOROMETHANE, AND 1,1,2, TRICHLOROETHANE; ALL SPENT SOLVENT MIXTURES/BLENDS CONTAINING, BEFORE USE, A TOTAL OF TEN PERCENT OR MORE (BY VOLUME) OF ONE OR MORE OF THE ABOVE HALOGENATED SOLVENTS OR THOSE SOLVENTS LISTED IN F001, F004, AND F005; AND STILL BOTTOMS FROM THE RECOVERY OF THESE SPENT SOLVENTS AND SPENT SOLVENT MIXTURES.

Violation Status: No violations found

FINDS:

Registry ID: 110004425514

Environmental Interest/Information System
RCRAInfo is a national information system that supports the Resource

Map ID
Direction
Distance
Elevation

MAP FINDINGS

Site

Database(s)

EDR ID Number
EPA ID Number

SUPER CLEANERS (Continued)

1000210045

Conservation and Recovery Act (RCRA) program through the tracking of events and activities related to facilities that generate, transport, and treat, store, or dispose of hazardous waste. RCRAInfo allows RCRA program staff to track the notification, permit, compliance, and corrective action activities required under RCRA.

[Click this hyperlink](#) while viewing on your computer to access additional FINDS: detail in the EDR Site Report.

ECHO:

Envid: 1000210045
Registry ID: 110004425514
DFR URL: <http://echo.epa.gov/detailed-facility-report?fid=110004425514>

NY MANIFEST:

Country: USA
EPA ID: NYD982716920
Facility Status: Not reported
Location Address 1: BET 93&94 2510 BROADWAY
Code: BP
Location Address 2: Not reported
Total Tanks: Not reported
Location City: NEW YORK
Location State: NY
Location Zip: 10025
Location Zip 4: Not reported

NY MANIFEST:

EPAID: NYD982716920
Mailing Name: SUPER CLEANERS
Mailing Contact: SUPER CLEANERS
Mailing Address 1: BET 93 & 94 2510 BROADWAY
Mailing Address 2: Not reported
Mailing City: NEW YORK
Mailing State: NY
Mailing Zip: 10025
Mailing Zip 4: Not reported
Mailing Country: USA
Mailing Phone: 2126789794

NY MANIFEST:

Document ID: NJA1114605
Manifest Status: C
seq: Not reported
Year: 1991
Trans1 State ID: NJDEPS869
Trans2 State ID: Not reported
Generator Ship Date: 04/16/1991
Trans1 Recv Date: 04/16/1991
Trans2 Recv Date: / /
TSD Site Recv Date: 04/16/1991
Part A Recv Date: 04/24/1991
Part B Recv Date: 04/26/1991
Generator EPA ID: NYD982716920
Trans1 EPA ID: ILD051060408

Map ID
 Direction
 Distance
 Elevation

MAP FINDINGS

Site

Database(s)

EDR ID Number
 EPA ID Number

SUPER CLEANERS (Continued)

1000210045

Trans2 EPA ID: Not reported
 TSD ID 1: NJD000768093
 TSD ID 2: Not reported
 Manifest Tracking Number: Not reported
 Import Indicator: Not reported
 Export Indicator: Not reported
 Discr Quantity Indicator: Not reported
 Discr Type Indicator: Not reported
 Discr Residue Indicator: Not reported
 Discr Partial Reject Indicator: Not reported
 Discr Full Reject Indicator: Not reported
 Manifest Ref Number: Not reported
 Alt Facility RCRA ID: Not reported
 Alt Facility Sign Date: Not reported
 MGMT Method Type Code: Not reported
 Waste Code: F002 - HALO SOLV + STILL BOTTOMS FM REC OF SOLV
 Waste Code: Not reported
 Waste Code: Not reported
 Waste Code: Not reported
 Waste Code: Not reported
 Waste Code: Not reported
 Quantity: 00070
 Units: P - Pounds
 Number of Containers: 001
 Container Type: DM - Metal drums, barrels
 Handling Method: B Incineration, heat recovery, burning.
 Specific Gravity: 100

[Click this hyperlink](#) while viewing on your computer to access
 22 additional NY_MANIFEST: record(s) in the EDR Site Report.

G150
NNE
 < 1/8
 0.108 mi.
 572 ft.

270-98 AVE C
270-98 AVE C
MANHATTAN, NY
 Site 15 of 21 in cluster G

NY Spills S102560656
N/A

Relative:
Higher

SPILLS:
 Facility ID: 9701390
 Facility Type: ER
Actual: DER Facility ID: 181237
 77 ft. Site ID: 219157
 DEC Region: 2
 Spill Date: 1997-05-01
 Spill Number/Closed Date: 9701390 / 1997-05-01
 Spill Cause: Equipment Failure
 Spill Class: Known release with minimal potential for fire or hazard. DEC Response.
 Willing Responsible Party. Corrective action taken.
 SWIS: 3101
 Investigator: CAENGELH
 Referred To: Not reported
 Reported to Dept: 1997-05-01
 CID: 366
 Water Affected: Not reported
 Spill Source: Unknown
 Spill Notifier: Local Agency
 Cleanup Ceased: Not reported

Map ID
Direction
Distance
Elevation

MAP FINDINGS

Site

Database(s)

EDR ID Number
EPA ID Number

270-98 AVE C (Continued)

S102560656

Cleanup Meets Std: False
Last Inspection: Not reported
Recommended Penalty: False
UST Trust: False
Remediation Phase: 0
Date Entered In Computer: 1997-05-01
Spill Record Last Update: 1997-05-02
Spiller Name: Not reported
Spiller Company: UNKNOWN
Spiller Address: Not reported
Spiller City,St,Zip: NY
Spiller Company: 999
Contact Name: Not reported
Contact Phone: Not reported
DEC Memo: "Prior to Sept, 2004 data translation this spill Lead_DEC Field was
ENGELHARDT "
Remarks: "FOUND APPROX 1 QT, OF ANTIFREEZE FROM AN UNKNOWN VEHICLE ON STREET.
CON ED HAS CLEANED."

Material:
Site ID: 219157
Operable Unit ID: 1044029
Operable Unit: 01
Material ID: 337948
Material Code: 0043A
Material Name: antifreeze
Case No.: Not reported
Material FA: Other
Quantity: .00
Units: Gallons
Recovered: .00
Resource Affected: Not reported
Oxygenate: Not reported

Tank Test:

**N151
WSW
< 1/8
0.109 mi.
573 ft.**

**ALEXANDER HOTEL
306 WEST 94TH STREET
NEW YORK, NY 10025**

**NY AST A100183196
N/A**

Site 3 of 19 in cluster N

**Relative:
Higher**

AST:
Region: STATE
DEC Region: 2
Site Status: Active
Facility Id: 2-606588
Program Type: PBS
UTM X: 586524.49588
UTM Y: 4516393.39135
Expiration Date: 02/14/2022
Site Type: Other

**Actual:
65 ft.**

Affiliation Records:
Site Id: 28447
Affiliation Type: Mail Contact
Company Name: HOTEL ALEXANDER

Map ID
Direction
Distance
Elevation

MAP FINDINGS

Site

Database(s)

EDR ID Number
EPA ID Number

ALEXANDER HOTEL (Continued)

A100183196

Contact Type: Not reported
Contact Name: ALEXANDER SCHARF
Address1: 306 WEST 94TH STREET
Address2: Not reported
City: NEW YORK
State: NY
Zip Code: 10025
Country Code: 001
Phone: (212) 665-0003
EMail: ALI545@AOL.COM
Fax Number: Not reported
Modified By: MFLEONAR
Date Last Modified: 2017-05-18

Site Id: 28447
Affiliation Type: Facility Operator
Company Name: ALEXANDER HOTEL
Contact Type: Not reported
Contact Name: ALEXANDER SCHARF
Address1: Not reported
Address2: Not reported
City: Not reported
State: NN
Zip Code: Not reported
Country Code: 001
Phone: (212) 665-0003
EMail: Not reported
Fax Number: Not reported
Modified By: NTFREEMA
Date Last Modified: 2015-03-25

Site Id: 28447
Affiliation Type: Emergency Contact
Company Name: ESPLANADE 94 LLC
Contact Type: Not reported
Contact Name: ALEXANDER SCHARF
Address1: Not reported
Address2: Not reported
City: Not reported
State: NN
Zip Code: Not reported
Country Code: 999
Phone: (917) 921-2000
EMail: Not reported
Fax Number: Not reported
Modified By: MFLEONAR
Date Last Modified: 2017-05-18

Site Id: 28447
Affiliation Type: Facility Owner
Company Name: ESPLANADE 94 LLC
Contact Type: OWNER
Contact Name: ALEXANDER SCHARF
Address1: 305 WEST END AVE
Address2: Not reported
City: NEW YORK
State: NY

Map ID
Direction
Distance
Elevation

MAP FINDINGS

Site

Database(s)

EDR ID Number
EPA ID Number

ALEXANDER HOTEL (Continued)

A100183196

Zip Code: 10023
Country Code: 001
Phone: (917) 921-2000
EMail: Not reported
Fax Number: Not reported
Modified By: MFLEONAR
Date Last Modified: 2017-05-18

Tank Info:

Tank Number: N.114
Tank Id: 61633
Material Code: 0001
Common Name of Substance: #2 Fuel Oil (On-Site Consumption)

Equipment Records:

B99 - Tank External Protection - Other
A99 - Tank Internal Protection - Other
C01 - Pipe Location - Aboveground
F99 - Pipe External Protection - Other
H99 - Tank Leak Detection - Other
J02 - Dispenser - Suction Dispenser
E00 - Piping Secondary Containment - None
K01 - Spill Prevention - Catch Basin
L09 - Piping Leak Detection - Exempt Suction Piping
D01 - Pipe Type - Steel/Carbon Steel/Iron
G99 - Tank Secondary Containment - Other
I05 - Overfill - Vent Whistle

Tank Location: 1
Tank Type: Steel/Carbon Steel/Iron
Tank Status: In Service
Pipe Model: Not reported
Install Date: 01/01/1950
Capacity Gallons: 6000
Tightness Test Method: -
Date Test: Not reported
Next Test Date: Not reported
Date Tank Closed: Not reported
Register: True
Modified By: MFLEONAR
Last Modified: 05/18/2017
Material Name: Not reported

H152
East
< 1/8
0.109 mi.
576 ft.

229 OWNERS CORP
229 WEST 97TH STREET
NEW YORK, NY 10025

Site 8 of 13 in cluster H

NY AST U003385398
N/A

Relative:
Higher

AST:
Region: STATE
DEC Region: 2
Site Status: Active
Facility Id: 2-188212
Program Type: PBS
UTM X: 586847.37855
UTM Y: 4516547.60856

Actual:
85 ft.

Map ID
Direction
Distance
Elevation

MAP FINDINGS

Site

Database(s)

EDR ID Number
EPA ID Number

229 OWNERS CORP (Continued)

U003385398

Expiration Date: 06/05/2022
Site Type: Apartment Building/Office Building

Affiliation Records:
Site Id: 5682
Affiliation Type: Facility Owner
Company Name: 229 OWNERS CORP % VERITAS PROPERTY MGMT
Contact Type: AGENT
Contact Name: CARL BORENSTEIN
Address1: 1995 BROADWAY
Address2: Not reported
City: NEW YORK
State: NY
Zip Code: 10023
Country Code: 001
Phone: (212) 799-2365
EMail: Not reported
Fax Number: Not reported
Modified By: MFLEONAR
Date Last Modified: 2017-06-21

Site Id: 5682
Affiliation Type: Facility Operator
Company Name: 229 OWNERS CORP %
Contact Type: Not reported
Contact Name: DAVID SANTANA
Address1: Not reported
Address2: Not reported
City: Not reported
State: NN
Zip Code: Not reported
Country Code: 001
Phone: (917) 797-2536
EMail: Not reported
Fax Number: Not reported
Modified By: MFLEONAR
Date Last Modified: 2017-06-21

Site Id: 5682
Affiliation Type: Emergency Contact
Company Name: 229 OWNERS CORP % VERITAS PROPERTY MGMT
Contact Type: Not reported
Contact Name: DAVID SANTANA
Address1: Not reported
Address2: Not reported
City: Not reported
State: NN
Zip Code: Not reported
Country Code: 999
Phone: (917) 797-2536
EMail: Not reported
Fax Number: Not reported
Modified By: MFLEONAR
Date Last Modified: 2017-06-21

Site Id: 5682
Affiliation Type: Mail Contact
Company Name: VERITAS PROP MGMT

Map ID
Direction
Distance
Elevation

MAP FINDINGS

Site

Database(s)

EDR ID Number
EPA ID Number

229 OWNERS CORP (Continued)

U003385398

Contact Type: Not reported
Contact Name: CARL BORENSTEIN
Address1: 1995 BROADWAY
Address2: SUITE 201
City: NEW YORK
State: NY
Zip Code: 10023
Country Code: 001
Phone: (212) 799-2365
EMail: CARL@VERITASMANAGEMENT.COM
Fax Number: Not reported
Modified By: MFLEONAR
Date Last Modified: 2017-06-21

Tank Info:

Tank Number: 001
Tank Id: 5780
Material Code: 0001
Common Name of Substance: #2 Fuel Oil (On-Site Consumption)

Equipment Records:

I04 - Overfill - Product Level Gauge (A/G)
G00 - Tank Secondary Containment - None
B00 - Tank External Protection - None
C00 - Pipe Location - No Piping
F00 - Pipe External Protection - None
H00 - Tank Leak Detection - None
A00 - Tank Internal Protection - None
D01 - Pipe Type - Steel/Carbon Steel/Iron

1
Tank Location: Steel/Carbon Steel/Iron
Tank Type: In Service
Tank Status: Not reported
Pipe Model: 02/27/1953
Install Date: 5000
Capacity Gallons: -
Tightness Test Method: Not reported
Date Test: Not reported
Next Test Date: Not reported
Date Tank Closed: Not reported
Register: True
Modified By: MFLEONAR
Last Modified: 06/21/2017
Material Name: Not reported

H153
East
< 1/8
0.109 mi.
576 ft.

APT BUILDING
229 WEST 97TH ST
MANHATTAN, NY
Site 9 of 13 in cluster H

NY Spills S110611478
N/A

Relative:
Higher

SPILLS:
Facility ID: 1007659
Facility Type: ER
DER Facility ID: 396127
Site ID: 441091
DEC Region: 2

Actual:
85 ft.

Map ID
Direction
Distance
Elevation

MAP FINDINGS

Site

Database(s)

EDR ID Number
EPA ID Number

APT BUILDING (Continued)

S110611478

Spill Date: 2010-10-19
Spill Number/Closed Date: 1007659 / 2010-10-19
Spill Cause: Equipment Failure
Spill Class: Not reported
SWIS: 3101
Investigator: smsanges
Referred To: Not reported
Reported to Dept: 2010-10-19
CID: Not reported
Water Affected: Not reported
Spill Source: Commercial/Industrial
Spill Notifier: Other
Cleanup Ceased: Not reported
Cleanup Meets Std: False
Last Inspection: Not reported
Recommended Penalty: Not reported
UST Trust: False
Remediation Phase: 0
Date Entered In Computer: 2010-10-19
Spill Record Last Update: 2010-10-19
Spiller Name: Not reported
Spiller Company: MB FUEL
Spiller Address: Not reported
Spiller City,St,Zip: NY
Spiller Company: 999
Contact Name: ROBERT JANZ
Contact Phone: (718) 401-2230
DEC Memo: "minor spill - Oil company says all cleaned. Left voice mail for property manager Michael Danker 212-426-5636 - no response"
Remarks: "cleanup complete - faulty guage"

Material:
Site ID: 441091
Operable Unit ID: 1191671
Operable Unit: 01
Material ID: 2186846
Material Code: 0002A
Material Name: #4 fuel oil
Case No.: Not reported
Material FA: Petroleum
Quantity: 15.00
Units: Gallons
Recovered: Not reported
Resource Affected: Not reported
Oxygenate: Not reported

Tank Test:

MAP FINDINGS

Map ID
 Direction
 Distance
 Elevation

Site

Database(s)

EDR ID Number
 EPA ID Number

L154 **203 WEST 94TH STREET**
SSE **203 WEST 94TH STREET**
< 1/8 **NEW YORK, NY 10025**
0.109 mi.
576 ft. **Site 6 of 11 in cluster L**

NY AST **U003396171**
N/A

Relative:
Higher

AST:
 Region: STATE
 DEC Region: 2
 Site Status: Active
 Facility Id: 2-601417
 Program Type: PBS
 UTM X: 586804.51672
 UTM Y: 4516281.31966
 Expiration Date: 03/31/2018
 Site Type: Apartment Building/Office Building

Actual:
92 ft.

Affiliation Records:
 Site Id: 23383
 Affiliation Type: Emergency Contact
 Company Name: SAMSON MANAGEMENT
 Contact Type: Not reported
 Contact Name: CHRIS TORIELLO
 Address1: Not reported
 Address2: Not reported
 City: Not reported
 State: NN
 Zip Code: Not reported
 Country Code: 999
 Phone: (718) 830-0131
 EMail: Not reported
 Fax Number: Not reported
 Modified By: MSBAPTIS
 Date Last Modified: 2013-01-18

Site Id: 23383
 Affiliation Type: Facility Operator
 Company Name: 203 WEST 94TH STREET
 Contact Type: Not reported
 Contact Name: DERRICK TENN
 Address1: Not reported
 Address2: Not reported
 City: Not reported
 State: NN
 Zip Code: Not reported
 Country Code: 001
 Phone: (212) 316-4713
 EMail: Not reported
 Fax Number: Not reported
 Modified By: MSBAPTIS
 Date Last Modified: 2013-02-26

Site Id: 23383
 Affiliation Type: Mail Contact
 Company Name: SAMSON MANAGEMENT
 Contact Type: Not reported
 Contact Name: ALBA MELENDEZ
 Address1: 97-77 QUEENS BOULEVARD
 Address2: SUITE 710
 City: REGO PARK

Map ID
Direction
Distance
Elevation

MAP FINDINGS

Site

Database(s)

EDR ID Number
EPA ID Number

203 WEST 94TH STREET (Continued)

U003396171

State: NY
Zip Code: 11374
Country Code: 001
Phone: (718) 830-0131
EMail: Not reported
Fax Number: Not reported
Modified By: DMMOLOUG
Date Last Modified: 2014-01-27

Site Id: 23383
Affiliation Type: Facility Owner
Company Name: SAMSON MANAGEMENT
Contact Type: PROPERTY MANAGER
Contact Name: CHRISTIAN TORIELLO
Address1: 97-77 QUEENS BOULEVARD
Address2: Not reported
City: REGO PARK
State: NY
Zip Code: 11374
Country Code: 001
Phone: (718) 830-0131
EMail: Not reported
Fax Number: Not reported
Modified By: dxliving
Date Last Modified: 2008-01-24

Tank Info:

Tank Number: 001
Tank Id: 45954
Material Code: 0001
Common Name of Substance: #2 Fuel Oil (On-Site Consumption)

Equipment Records:

F00 - Pipe External Protection - None
B00 - Tank External Protection - None
K00 - Spill Prevention - None
A00 - Tank Internal Protection - None
D01 - Pipe Type - Steel/Carbon Steel/Iron
L09 - Piping Leak Detection - Exempt Suction Piping
E00 - Piping Secondary Containment - None
H00 - Tank Leak Detection - None
I00 - Overfill - None
G00 - Tank Secondary Containment - None
J02 - Dispenser - Suction Dispenser
C01 - Pipe Location - Aboveground

Tank Location: 1
Tank Type: Steel/Carbon Steel/Iron
Tank Status: In Service
Pipe Model: Not reported
Install Date: 01/01/1950
Capacity Gallons: 2000
Tightness Test Method: NN
Date Test: Not reported
Next Test Date: Not reported
Date Tank Closed: Not reported

Map ID
Direction
Distance
Elevation

MAP FINDINGS

Site

Database(s)

EDR ID Number
EPA ID Number

203 WEST 94TH STREET (Continued)

U003396171

Register: True
Modified By: LXZIELIN
Last Modified: 04/14/2017
Material Name: Not reported

F155
SSW
< 1/8
0.111 mi.
585 ft.

253 WEST 93RD ST
253 WEST 93RD STREET
NEW YORK, NY 10025

NY AST **U001836202**
N/A

Site 9 of 10 in cluster F

Relative:
Higher

AST:

Region: STATE
DEC Region: 2
Site Status: Unregulated/Closed
Facility Id: 2-287377
Program Type: PBS
UTM X: 586582.89117
UTM Y: 4516289.99609
Expiration Date: N/A
Site Type: Apartment Building/Office Building

Actual:
83 ft.

Affiliation Records:

Site Id: 12859
Affiliation Type: Facility Owner
Company Name: JN&J 93 ST, LLC
Contact Type: Not reported
Contact Name: Not reported
Address1: 163 W 74 ST
Address2: Not reported
City: NEW YORK
State: NY
Zip Code: 10023
Country Code: 001
Phone: (212) 595-9590
EMail: Not reported
Fax Number: Not reported
Modified By: TRANSLAT
Date Last Modified: 2004-03-04

Site Id: 12859
Affiliation Type: Mail Contact
Company Name: WEST SIDE MGMT CORP
Contact Type: Not reported
Contact Name: ORCHID MORA
Address1: 163 WEST 74TH STREET
Address2: Not reported
City: NEW YORK
State: NY
Zip Code: 10023
Country Code: 001
Phone: (212) 595-9590
EMail: Not reported
Fax Number: Not reported
Modified By: TRANSLAT
Date Last Modified: 2004-03-04

Site Id: 12859

Map ID
Direction
Distance
Elevation

MAP FINDINGS

Site

Database(s)

EDR ID Number
EPA ID Number

253 WEST 93RD ST (Continued)

U001836202

Affiliation Type: Facility Operator
Company Name: 253 WEST 93RD ST
Contact Type: Not reported
Contact Name: GUON FU
Address1: Not reported
Address2: Not reported
City: Not reported
State: NN
Zip Code: Not reported
Country Code: 001
Phone: (212) 932-9254
EMail: Not reported
Fax Number: Not reported
Modified By: TRANSLAT
Date Last Modified: 2004-03-04

Site Id: 12859
Affiliation Type: Emergency Contact
Company Name: JN&J 93 ST, LLC
Contact Type: Not reported
Contact Name: BEN CHE
Address1: Not reported
Address2: Not reported
City: Not reported
State: NN
Zip Code: Not reported
Country Code: 001
Phone: (212) 219-2955
EMail: Not reported
Fax Number: Not reported
Modified By: TRANSLAT
Date Last Modified: 2004-03-04

Tank Info:

Tank Number: 001
Tank Id: 17735
Material Code: 0001
Common Name of Substance: #2 Fuel Oil (On-Site Consumption)

Equipment Records:

F00 - Pipe External Protection - None
B00 - Tank External Protection - None
C00 - Pipe Location - No Piping
D01 - Pipe Type - Steel/Carbon Steel/Iron
A00 - Tank Internal Protection - None
J02 - Dispenser - Suction Dispenser
G03 - Tank Secondary Containment - Vault (w/o access)
H00 - Tank Leak Detection - None
I04 - Overfill - Product Level Gauge (A/G)
Tank Location: 6
Tank Type: Steel/Carbon Steel/Iron
Tank Status: Closed - Removed
Pipe Model: Not reported
Install Date: Not reported
Capacity Gallons: 2500

Map ID
Direction
Distance
Elevation

MAP FINDINGS

Site

Database(s)

EDR ID Number
EPA ID Number

253 WEST 93RD ST (Continued)

U001836202

Tightness Test Method: NN
Date Test: Not reported
Next Test Date: Not reported
Date Tank Closed: 01/01/1999
Register: True
Modified By: TRANSLAT
Last Modified: 04/14/2017
Material Name: Not reported

L156
SSE
< 1/8
0.111 mi.
588 ft.

210 WEST 94TH, LLC
210 WEST 94TH STREET
NEW YORK, NY 10025
Site 7 of 11 in cluster L

NY AST A100157642
N/A

Relative:
Higher

AST:

Region: STATE
DEC Region: 2
Site Status: Active
Facility Id: 2-604250
Program Type: PBS
UTM X: 586772.39938
UTM Y: 4516285.82773
Expiration Date: 04/05/2021
Site Type: Apartment Building/Office Building

Actual:
91 ft.

Affiliation Records:

Site Id: 26130
Affiliation Type: Mail Contact
Company Name: C/O 210 WEST 94TH ST.
Contact Type: Not reported
Contact Name: FIRSTSERVICE RESIDENTIAL - COMPLIANCE DEPT
Address1: 622 THIRD AVE
Address2: 14TH FLOOR
City: NEW YORK
State: NY
Zip Code: 10017
Country Code: 001
Phone: (212) 634-8900
EMail: COMPLIANCE.NY@FSRESIDENTIAL.COM
Fax Number: Not reported
Modified By: MXLAY
Date Last Modified: 2016-07-08

Site Id: 26130
Affiliation Type: Facility Operator
Company Name: 210 WEST 94TH, LLC
Contact Type: Not reported
Contact Name: TIRSO TOVAR
Address1: Not reported
Address2: Not reported
City: Not reported
State: NN
Zip Code: Not reported
Country Code: 001
Phone: (212) 634-8900
EMail: Not reported
Fax Number: Not reported

Map ID
Direction
Distance
Elevation

MAP FINDINGS

Site

Database(s)

EDR ID Number
EPA ID Number

210 WEST 94TH, LLC (Continued)

A100157642

Modified By: MXLAY
Date Last Modified: 2016-07-08

Site Id: 26130
Affiliation Type: Emergency Contact
Company Name: 210 WEST 94TH, LLC
Contact Type: Not reported
Contact Name: TAYLOR KATZ
Address1: Not reported
Address2: Not reported
City: Not reported
State: NN
Zip Code: Not reported
Country Code: 999
Phone: (212) 634-8900
EMail: Not reported
Fax Number: Not reported
Modified By: MXLAY
Date Last Modified: 2016-07-08

Site Id: 26130
Affiliation Type: Facility Owner
Company Name: 210 WEST 94TH, LLC
Contact Type: Not reported
Contact Name: Not reported
Address1: 210 WEST 94TH ST
Address2: Not reported
City: NEW YORK
State: NY
Zip Code: 10025
Country Code: 001
Phone: (212) 634-8900
EMail: Not reported
Fax Number: Not reported
Modified By: MXLAY
Date Last Modified: 2016-07-08

Tank Info:

Tank Number: 001
Tank Id: 57141
Material Code: 0003
Common Name of Substance: #6 Fuel Oil (On-Site Consumption)

Equipment Records:

J02 - Dispenser - Suction Dispenser
K00 - Spill Prevention - None
D01 - Pipe Type - Steel/Carbon Steel/Iron
F01 - Pipe External Protection - Painted/Asphalt Coating
G10 - Tank Secondary Containment - Impervious Underlayment
A00 - Tank Internal Protection - None
B01 - Tank External Protection - Painted/Asphalt Coating
L09 - Piping Leak Detection - Exempt Suction Piping
E00 - Piping Secondary Containment - None
G03 - Tank Secondary Containment - Vault (w/o access)
I04 - Overfill - Product Level Gauge (A/G)

Map ID
Direction
Distance
Elevation

MAP FINDINGS

Site

Database(s)

EDR ID Number
EPA ID Number

210 WEST 94TH, LLC (Continued)

A100157642

C01 - Pipe Location - Aboveground
H06 - Tank Leak Detection - Impervious Barrier/Concrete Pad (A/G)
2
Tank Location:
Tank Type: Steel/Carbon Steel/Iron
Tank Status: In Service
Pipe Model: Not reported
Install Date: 01/01/1920
Capacity Gallons: 3000
Tightness Test Method: NN
Date Test: Not reported
Next Test Date: Not reported
Date Tank Closed: Not reported
Register: True
Modified By: NTFREEMA
Last Modified: 04/14/2017
Material Name: Not reported

**G157
NE
< 1/8
0.112 mi.
590 ft.**

**THE ANDREW
251 WEST 98TH STREET
NEW YORK, NY 10025
Site 16 of 21 in cluster G**

**NY AST A100183206
N/A**

**Relative:
Higher
Actual:
78 ft.**

AST:
Region: STATE
DEC Region: 2
Site Status: Active
Facility Id: 2-606600
Program Type: PBS
UTM X: 586776.40997
UTM Y: 4516648.03228
Expiration Date: 08/01/2021
Site Type: Private Residence

Affiliation Records:
Site Id: 28459
Affiliation Type: Facility Owner
Company Name: ANDREW CONDOMINIUMS
Contact Type: PROPERTY MGR
Contact Name: WILLIAM BOUTON
Address1: 251 WEST 98TH STREET
Address2: Not reported
City: NEW YORK
State: NY
Zip Code: 10025
Country Code: 001
Phone: (212) 663-7863
EMail: Not reported
Fax Number: Not reported
Modified By: KXTANG
Date Last Modified: 2006-06-01

Site Id: 28459
Affiliation Type: Mail Contact
Company Name: MAJESTIC PROPERTY MANAGEMENT
Contact Type: Not reported
Contact Name: WILLIAM BOUTON
Address1: 60 CUTTERMILL ROAD

Map ID
Direction
Distance
Elevation

MAP FINDINGS

Site

Database(s)

EDR ID Number
EPA ID Number

THE ANDREW (Continued)

A100183206

Address2: Not reported
City: GREAT NECK
State: NY
Zip Code: 11021
Country Code: 001
Phone: (516) 466-3100
EMail: BILLB@MAJPROP.COM
Fax Number: Not reported
Modified By: DMPOKRZY
Date Last Modified: 2016-07-26

Site Id: 28459
Affiliation Type: Facility Operator
Company Name: THE ANDREW
Contact Type: Not reported
Contact Name: WILLIAM APONTE
Address1: Not reported
Address2: Not reported
City: Not reported
State: NN
Zip Code: Not reported
Country Code: 001
Phone: (212) 663-7863
EMail: Not reported
Fax Number: Not reported
Modified By: TRANSLAT
Date Last Modified: 2004-03-04

Site Id: 28459
Affiliation Type: Emergency Contact
Company Name: ANDREW CONDOMINIUMS
Contact Type: Not reported
Contact Name: WILLIAM BOUTON
Address1: Not reported
Address2: Not reported
City: Not reported
State: NN
Zip Code: Not reported
Country Code: 001
Phone: (516) 466-3100
EMail: Not reported
Fax Number: Not reported
Modified By: TRANSLAT
Date Last Modified: 2004-03-04

Tank Info:

Tank Number: 001
Tank Id: 61653
Material Code: 0001
Common Name of Substance: #2 Fuel Oil (On-Site Consumption)

Equipment Records:

I05 - Overfill - Vent Whistle
C01 - Pipe Location - Aboveground
J02 - Dispenser - Suction Dispenser

Map ID
Direction
Distance
Elevation

MAP FINDINGS

Site

Database(s)

EDR ID Number
EPA ID Number

THE ANDREW (Continued)

A100183206

G03 - Tank Secondary Containment - Vault (w/o access)
H00 - Tank Leak Detection - None
L09 - Piping Leak Detection - Exempt Suction Piping
A00 - Tank Internal Protection - None
B01 - Tank External Protection - Painted/Asphalt Coating
D01 - Pipe Type - Steel/Carbon Steel/Iron
F01 - Pipe External Protection - Painted/Asphalt Coating

Tank Location: 1
Tank Type: Steel/Carbon Steel/Iron
Tank Status: In Service
Pipe Model: Not reported
Install Date: 06/30/1990
Capacity Gallons: 3000
Tightness Test Method: NN
Date Test: Not reported
Next Test Date: Not reported
Date Tank Closed: Not reported
Register: True
Modified By: JAAVERSA
Last Modified: 04/14/2017
Material Name: Not reported

I158
NW
< 1/8
0.112 mi.
591 ft.

244 RIVERSIDE DR
244 RIVERSIDE DRIVE
NEW YORK, NY 10025
Site 14 of 19 in cluster I

NY AST U003396135
N/A

Relative:
Lower

AST:
Region: STATE
DEC Region: 2
Site Status: Active
Facility Id: 2-601342
Program Type: PBS
UTM X: 586532.87901
UTM Y: 4516650.83575
Expiration Date: 02/19/2018
Site Type: Apartment Building/Office Building

Actual:
40 ft.

Affiliation Records:
Site Id: 23309
Affiliation Type: Mail Contact
Company Name: SYNOPTIC MANAGEMENT CORP.
Contact Type: Not reported
Contact Name: RAFAEL SOWINANGOEN
Address1: 136 WEST 92ND STREET
Address2: SUITE 1A
City: NEW YORK
State: NY
Zip Code: 10025
Country Code: 001
Phone: (212) 362-5679
EMail: MAIL@SYNOPTICNYC.COM
Fax Number: Not reported
Modified By: NRLOMBAR
Date Last Modified: 2013-12-11

Site Id: 23309

Map ID
Direction
Distance
Elevation

MAP FINDINGS

Site

Database(s)

EDR ID Number
EPA ID Number

244 RIVERSIDE DR (Continued)

U003396135

Affiliation Type: Emergency Contact
Company Name: 244 RIVERSIDE OWNERS, INC.
Contact Type: Not reported
Contact Name: RAFAEL SOWINANGOEN
Address1: Not reported
Address2: Not reported
City: Not reported
State: NN
Zip Code: Not reported
Country Code: 999
Phone: (212) 362-5679
EMail: Not reported
Fax Number: Not reported
Modified By: NRLOMBAR
Date Last Modified: 2013-12-11

Site Id: 23309
Affiliation Type: Facility Operator
Company Name: 244 RIVERSIDE DR
Contact Type: Not reported
Contact Name: PAUL CONCEICAO
Address1: Not reported
Address2: Not reported
City: Not reported
State: NN
Zip Code: Not reported
Country Code: 001
Phone: (917) 579-2148
EMail: Not reported
Fax Number: Not reported
Modified By: NRLOMBAR
Date Last Modified: 2013-12-11

Site Id: 23309
Affiliation Type: Facility Owner
Company Name: 244 RIVERSIDE OWNERS, INC.
Contact Type: Not reported
Contact Name: Not reported
Address1: 136 WEST 92ND ST, STE 1A
Address2: Not reported
City: NEW YORK
State: NY
Zip Code: 10025
Country Code: 001
Phone: (212) 362-5679
EMail: Not reported
Fax Number: Not reported
Modified By: NRLOMBAR
Date Last Modified: 2013-12-11

Tank Info:

Tank Number: 01
Tank Id: 45572
Material Code: 0003
Common Name of Substance: #6 Fuel Oil (On-Site Consumption)

Map ID
Direction
Distance
Elevation

MAP FINDINGS

Site

Database(s)

EDR ID Number
EPA ID Number

244 RIVERSIDE DR (Continued)

U003396135

Equipment Records:

E00 - Piping Secondary Containment - None
G03 - Tank Secondary Containment - Vault (w/o access)
H00 - Tank Leak Detection - None
L09 - Piping Leak Detection - Exempt Suction Piping
C01 - Pipe Location - Aboveground
I04 - Overfill - Product Level Gauge (A/G)
B00 - Tank External Protection - None
F00 - Pipe External Protection - None
J02 - Dispenser - Suction Dispenser
A00 - Tank Internal Protection - None
D01 - Pipe Type - Steel/Carbon Steel/Iron
K00 - Spill Prevention - None

Tank Location: 3
Tank Type: Steel/Carbon Steel/Iron
Tank Status: In Service
Pipe Model: Not reported
Install Date: 01/01/1900
Capacity Gallons: 5000
Tightness Test Method: NN
Date Test: Not reported
Next Test Date: Not reported
Date Tank Closed: Not reported
Register: True
Modified By: NRLOMBAR
Last Modified: 04/14/2017
Material Name: Not reported

I159
NW
< 1/8
0.112 mi.
591 ft.

243 RIVERSIDE DRIVE CORP.
243 RIVERSIDE DRIVE
NEW YORK, NY 10025

NY AST U003389055
N/A

Site 15 of 19 in cluster I

Relative:
Lower

AST:
Region: STATE
DEC Region: 2
Site Status: Active
Facility Id: 2-284807
Program Type: PBS
UTM X: 586518.32681
UTM Y: 4516654.21818
Expiration Date: 07/14/2022
Site Type: Apartment Building/Office Building

Actual:
40 ft.

Affiliation Records:

Site Id: 12637
Affiliation Type: Facility Owner
Company Name: 243 RIVERSIDE DRIVE CORP.
Contact Type: MANAGING AGENT
Contact Name: ROSEMARY PAPARO
Address1: 243 RIVERSIDE DRIVE
Address2: Not reported
City: NEW YORK
State: NY
Zip Code: 10025
Country Code: 001
Phone: (212) 749-1935

Map ID
Direction
Distance
Elevation

MAP FINDINGS

Site

Database(s)

EDR ID Number
EPA ID Number

243 RIVERSIDE DRIVE CORP. (Continued)

U003389055

EMail: Not reported
Fax Number: Not reported
Modified By: DMPOKRZY
Date Last Modified: 2017-08-01

Site Id: 12637
Affiliation Type: Mail Contact
Company Name: BUCHBINDER & WARREN, LLC.
Contact Type: Not reported
Contact Name: KAREN REUCH
Address1: UNION SQUARE WEST
Address2: C/O BUCHBINDER & WARREN
City: NEW YORK
State: NY
Zip Code: 10003
Country Code: 001
Phone: (212) 243-6722
EMail: Not reported
Fax Number: Not reported
Modified By: DMPOKRZY
Date Last Modified: 2017-08-01

Site Id: 12637
Affiliation Type: Facility Operator
Company Name: 243 RIVERSIDE DRIVE CORP.
Contact Type: Not reported
Contact Name: MAX RACHHUMI
Address1: Not reported
Address2: Not reported
City: Not reported
State: NN
Zip Code: Not reported
Country Code: 001
Phone: (917) 417-4870
EMail: Not reported
Fax Number: Not reported
Modified By: DMPOKRZY
Date Last Modified: 2017-08-01

Site Id: 12637
Affiliation Type: Emergency Contact
Company Name: 243 RIVERSIDE DRIVE CORP.
Contact Type: Not reported
Contact Name: BUCHBINDER & WARREN
Address1: Not reported
Address2: Not reported
City: Not reported
State: NN
Zip Code: Not reported
Country Code: 999
Phone: (212) 243-6722
EMail: Not reported
Fax Number: Not reported
Modified By: DMPOKRZY
Date Last Modified: 2017-08-01

Map ID
 Direction
 Distance
 Elevation

MAP FINDINGS

Site

Database(s)

EDR ID Number
 EPA ID Number

243 RIVERSIDE DRIVE CORP. (Continued)

U003389055

Tank Info:

Tank Number: 001
 Tank Id: 15133
 Material Code: 0001
 Common Name of Substance: #2 Fuel Oil (On-Site Consumption)

Equipment Records:

C01 - Pipe Location - Aboveground
 I00 - Overfill - None
 L09 - Piping Leak Detection - Exempt Suction Piping
 G03 - Tank Secondary Containment - Vault (w/o access)
 H00 - Tank Leak Detection - None
 D02 - Pipe Type - Galvanized Steel
 F00 - Pipe External Protection - None
 J02 - Dispenser - Suction Dispenser
 B01 - Tank External Protection - Painted/Asphalt Coating
 A00 - Tank Internal Protection - None

Tank Location: 1
 Tank Type: Steel/Carbon Steel/Iron
 Tank Status: In Service
 Pipe Model: Not reported
 Install Date: 12/17/1952
 Capacity Gallons: 7000
 Tightness Test Method: NN
 Date Test: Not reported
 Next Test Date: Not reported
 Date Tank Closed: Not reported
 Register: True
 Modified By: KAKYER
 Last Modified: 04/14/2017
 Material Name: Not reported

H160
ENE
< 1/8
0.113 mi.
597 ft.

MONO CLEANERS
2592 BROADWAY
NEW YORK, NY 10025
Site 10 of 13 in cluster H

EDR Hist Cleaner 1020043744
N/A

Relative:
Higher

EDR Hist Cleaner

Actual:
79 ft.

Year:	Name:	Type:
2000	MONO CLEANERS	Drycleaning Plants, Except Rugs
2001	MONO CLEANERS	Drycleaning Plants, Except Rugs
2002	MONO CLEANERS	Drycleaning Plants, Except Rugs
2003	MONO CLEANERS	Drycleaning Plants, Except Rugs
2004	MONO CLEANERS	Drycleaning Plants, Except Rugs
2005	MONO CLEANERS	Drycleaning Plants, Except Rugs
2006	MONO CLEANERS	Drycleaning Plants, Except Rugs
2007	MONO CLEANERS	Drycleaning Plants, Except Rugs
2008	MONO CLEANERS	Drycleaning Plants, Except Rugs
2009	MONO CLEANERS	Drycleaning Plants, Except Rugs
2010	MONO CLEANERS	Drycleaning Plants, Except Rugs
2011	MONO CLEANERS	Drycleaning Plants, Except Rugs
2012	MONO CLEANERS	Drycleaning Plants, Except Rugs
2013	MONO CLEANERS	Drycleaning Plants, Except Rugs
2014	MONO CLEANERS	Drycleaning Plants, Except Rugs

Map ID
Direction
Distance
Elevation

MAP FINDINGS

Site

Database(s) EDR ID Number
EPA ID Number

M161
West
< 1/8
0.114 mi.
604 ft.

CONTINENTAL STUDIOS INC.
330 WEST 95TH STREET
NEW YORK, NY 10025

NY AST A100183195
N/A

Site 3 of 7 in cluster M

Relative:
Lower

AST:

Region: STATE
DEC Region: 2
Site Status: Active
Facility Id: 2-606587
Program Type: PBS
UTM X: 586522.99380
UTM Y: 4516485.74520
Expiration Date: 07/31/2016
Site Type: Apartment Building/Office Building

Actual:
48 ft.

Affiliation Records:

Site Id: 28446
Affiliation Type: Facility Owner
Company Name: CONTINENTAL STUDIOS INC.
Contact Type: MANAGER
Contact Name: NICK GAVALAS
Address1: 330 WEST 95TH STREET
Address2: Not reported
City: NEW YORK
State: NY
Zip Code: 10025
Country Code: 001
Phone: (212) 866-1420
EMail: Not reported
Fax Number: Not reported
Modified By: KXTANG
Date Last Modified: 2006-07-05

Site Id: 28446
Affiliation Type: Mail Contact
Company Name: CONTINENTAL STUDIOS
Contact Type: Not reported
Contact Name: NICK GAVALAS
Address1: 330 WEST 95TH STREET
Address2: Not reported
City: NEW YORK
State: NY
Zip Code: 10025
Country Code: 001
Phone: (212) 866-1420
EMail: Not reported
Fax Number: Not reported
Modified By: KXTANG
Date Last Modified: 2006-07-05

Site Id: 28446
Affiliation Type: Facility Operator
Company Name: CONTINENTAL STUDIOS INC.
Contact Type: Not reported
Contact Name: NICK GAVALAS
Address1: Not reported
Address2: Not reported
City: Not reported

Map ID
Direction
Distance
Elevation

MAP FINDINGS

Site

Database(s)

EDR ID Number
EPA ID Number

CONTINENTAL STUDIOS INC. (Continued)

A100183195

State: NN
Zip Code: Not reported
Country Code: 001
Phone: (212) 866-1420
EMail: Not reported
Fax Number: Not reported
Modified By: TRANSLAT
Date Last Modified: 2004-03-04

Site Id: 28446
Affiliation Type: Emergency Contact
Company Name: CONTINENTAL STUDIOS INC.
Contact Type: Not reported
Contact Name: NICK GAVALAS
Address1: Not reported
Address2: Not reported
City: Not reported
State: NN
Zip Code: Not reported
Country Code: 001
Phone: (212) 866-1420
EMail: Not reported
Fax Number: Not reported
Modified By: TRANSLAT
Date Last Modified: 2004-03-04

Tank Info:

Tank Number: 001
Tank Id: 61632
Material Code: 0001
Common Name of Substance: #2 Fuel Oil (On-Site Consumption)

Equipment Records:

A01 - Tank Internal Protection - Epoxy Liner
L09 - Piping Leak Detection - Exempt Suction Piping
D01 - Pipe Type - Steel/Carbon Steel/Iron
G99 - Tank Secondary Containment - Other
J02 - Dispenser - Suction Dispenser
I05 - Overfill - Vent Whistle
C01 - Pipe Location - Aboveground
B99 - Tank External Protection - Other
F99 - Pipe External Protection - Other
H99 - Tank Leak Detection - Other

Tank Location: 1
Tank Type: Steel/Carbon Steel/Iron
Tank Status: In Service
Pipe Model: Not reported
Install Date: 01/01/1970
Capacity Gallons: 5000
Tightness Test Method: NN
Date Test: Not reported
Next Test Date: Not reported
Date Tank Closed: Not reported
Register: True
Modified By: BVCAMPBE

Map ID
Direction
Distance
Elevation

MAP FINDINGS

Site

Database(s)

EDR ID Number
EPA ID Number

CONTINENTAL STUDIOS INC. (Continued)

A100183195

Last Modified: 04/14/2017
Material Name: Not reported

**G162
NE
< 1/8
0.115 mi.
605 ft.**

**CLEAN STRUCTURE CLEANERS
2605 BROADWAY
NEW YORK, NY 10025
Site 17 of 21 in cluster G**

**RCRA-CESQG 1000195871
NY Spills NYD981081458
ICIS
US AIRS
NY MANIFEST**

**Relative:
Higher**

RCRA-CESQG:

**Actual:
78 ft.**

Date form received by agency: 01/01/2007
Facility name: CHOIS BROADWAY CLEANERS INC
Facility address: 2605 BROADWAY
NEW YORK, NY 10025
EPA ID: NYD981081458
Mailing address: BROADWAY
NEW YORK, NY 10025
Contact: Not reported
Contact address: BROADWAY
NEW YORK, NY 10025
Contact country: US
Contact telephone: Not reported
Contact email: Not reported
EPA Region: 02
Classification: Conditionally Exempt Small Quantity Generator
Description: Handler: generates 100 kg or less of hazardous waste per calendar month, and accumulates 1000 kg or less of hazardous waste at any time; or generates 1 kg or less of acutely hazardous waste per calendar month, and accumulates at any time: 1 kg or less of acutely hazardous waste; or 100 kg or less of any residue or contaminated soil, waste or other debris resulting from the cleanup of a spill, into or on any land or water, of acutely hazardous waste; or generates 100 kg or less of any residue or contaminated soil, waste or other debris resulting from the cleanup of a spill, into or on any land or water, of acutely hazardous waste during any calendar month, and accumulates at any time: 1 kg or less of acutely hazardous waste; or 100 kg or less of any residue or contaminated soil, waste or other debris resulting from the cleanup of a spill, into or on any land or water, of acutely hazardous waste

Owner/Operator Summary:

Owner/operator name: MYUNG CHA CHOI
Owner/operator address: 2605 BROADWAY
NEW YORK, NY 10025
Owner/operator country: US
Owner/operator telephone: 212-662-3761
Owner/operator email: Not reported
Owner/operator fax: Not reported
Owner/operator extension: Not reported
Legal status: Private
Owner/Operator Type: Operator
Owner/Op start date: Not reported
Owner/Op end date: Not reported

Owner/operator name: MYUNG CHA CHOI
Owner/operator address: 2605 BROADWAY
NEW YORK, NY 10025

Map ID
Direction
Distance
Elevation

MAP FINDINGS

Site

Database(s)

EDR ID Number
EPA ID Number

CLEAN STRUCTURE CLEANERS (Continued)

1000195871

Owner/operator country: US
Owner/operator telephone: 212-662-3761
Owner/operator email: Not reported
Owner/operator fax: Not reported
Owner/operator extension: Not reported
Legal status: Private
Owner/Operator Type: Owner
Owner/Op start date: Not reported
Owner/Op end date: Not reported

Handler Activities Summary:

U.S. importer of hazardous waste: No
Mixed waste (haz. and radioactive): No
Recycler of hazardous waste: No
Transporter of hazardous waste: No
Treater, storer or disposer of HW: No
Underground injection activity: No
On-site burner exemption: No
Furnace exemption: No
Used oil fuel burner: No
Used oil processor: No
User oil refiner: No
Used oil fuel marketer to burner: No
Used oil Specification marketer: No
Used oil transfer facility: No
Used oil transporter: No

Historical Generators:

Date form received by agency: 01/01/2006
Site name: CHOIS BROADWAY CLEANERS INC
Classification: Conditionally Exempt Small Quantity Generator

Date form received by agency: 04/07/1995
Site name: CHOIS BROADWAY CLEANERS INC
Classification: Not a generator, verified

. Waste code: NONE
. Waste name: None

Date form received by agency: 01/06/1993
Site name: CHOIS BROADWAY CLEANERS INC
Classification: Small Quantity Generator

. Waste code: D001
. Waste name: IGNITABLE WASTE

. Waste code: F002
. Waste name: THE FOLLOWING SPENT HALOGENATED SOLVENTS: TETRACHLOROETHYLENE, METHYLENE CHLORIDE, TRICHLOROETHYLENE, 1,1,1-TRICHLOROETHANE, CHLOROBENZENE, 1,1,2-TRICHLORO-1,2,2-TRIFLUOROETHANE, ORTHO-DICHLOROBENZENE, TRICHLOROFLUOROMETHANE, AND 1,1,2, TRICHLOROETHANE; ALL SPENT SOLVENT MIXTURES/BLENDS CONTAINING, BEFORE USE, A TOTAL OF TEN PERCENT OR MORE (BY VOLUME) OF ONE OR MORE OF THE ABOVE HALOGENATED SOLVENTS OR THOSE SOLVENTS LISTED IN F001, F004, AND F005; AND STILL BOTTOMS FROM THE RECOVERY OF THESE SPENT SOLVENTS AND SPENT SOLVENT MIXTURES.

Map ID
Direction
Distance
Elevation

MAP FINDINGS

Site

Database(s)

EDR ID Number
EPA ID Number

CLEAN STRUCTURE CLEANERS (Continued)

1000195871

Violation Status: No violations found

SPILLS:

Facility ID: 9707990
Facility Type: ER
DER Facility ID: 86567
Site ID: 97120
DEC Region: 2
Spill Date: 1997-10-07
Spill Number/Closed Date: 9707990 / 2003-02-25
Spill Cause: Unknown
Spill Class: Known release that creates potential for fire or hazard. DEC Response.
Willing Responsible Party. Corrective action taken.

SWIS: 3101
Investigator: TOMASELLO
Referred To: Not reported
Reported to Dept: 1997-10-07
CID: 297
Water Affected: Not reported
Spill Source: Commercial/Industrial
Spill Notifier: Other
Cleanup Ceased: Not reported
Cleanup Meets Std: False
Last Inspection: Not reported
Recommended Penalty: False
UST Trust: False
Remediation Phase: 0
Date Entered In Computer: 1997-10-07
Spill Record Last Update: 2003-02-25
Spiller Name: MART EGRIE
Spiller Company: ROSE CLEANERS
Spiller Address: 2605 BROADWAY
Spiller City,St,Zip: MANHATTAN, NY 10025-
Spiller Company: 001
Contact Name: MART EGRIE
Contact Phone: (212) 753-3210
DEC Memo: ""
Remarks: "CALLER IS THE BLDG MANAGER WHO REPORTED THAT A DRY CLEANING CHEMICAL PERK HAS SPILLED INSIDE THE BLDG AND THE BLDG IS FILLED WITH FUMES FROM THE CHEMICAL - CONTACT THE BLDG SUPER ON SCENE AND THE CALLER IS GOING TO CALL THE FIRE DEPT"

Material:

Site ID: 97120
Operable Unit ID: 1051219
Operable Unit: 01
Material ID: 558163
Material Code: 0045A
Material Name: cleaning chemicals/products
Case No.: Not reported
Material FA: Other
Quantity: .00
Units: Gallons
Recovered: .00
Resource Affected: Not reported
Oxygenate: Not reported

Map ID
Direction
Distance
Elevation

MAP FINDINGS

Site

Database(s)

EDR ID Number
EPA ID Number

CLEAN STRUCTURE CLEANERS (Continued)

1000195871

Tank Test:

ICIS:

Enforcement Action ID: NY000A0000262020119200309
FRS ID: 110001606977
Action Name: CLEAN STRUCTURE CLEANERS 36061F00F800309
Facility Name: CLEAN STRUCTURE CLEANERS
Facility Address: 2605 BROADWAY
NEW YORK, NY 100255013
Enforcement Action Type: Notice of Violation
Facility County: BRONX
Program System Acronym: AIR
Enforcement Action Forum Desc: Administrative - Informal
EA Type Code: NOV
Facility SIC Code: 7216
Federal Facility ID: Not reported
Latitude in Decimal Degrees: 40.796149
Longitude in Decimal Degrees: -73.970769
Permit Type Desc: Not reported
Program System Acronym: NY0000002620201192
Facility NAICS Code: 812320
Tribal Land Code: Not reported

Enforcement Action ID: NY000A0000262020119200301
FRS ID: 110001606977
Action Name: CLEAN STRUCTURE CLEANERS 36061F00F800301
Facility Name: CLEAN STRUCTURE CLEANERS
Facility Address: 2605 BROADWAY
NEW YORK, NY 100255013
Enforcement Action Type: Notice of Violation
Facility County: BRONX
Program System Acronym: AIR
Enforcement Action Forum Desc: Administrative - Informal
EA Type Code: NOV
Facility SIC Code: 7216
Federal Facility ID: Not reported
Latitude in Decimal Degrees: 40.796149
Longitude in Decimal Degrees: -73.970769
Permit Type Desc: Not reported
Program System Acronym: NY0000002620201192
Facility NAICS Code: 812320
Tribal Land Code: Not reported

US AIRS MINOR:

Envid: 1000195871
Region Code: 02
Programmatic ID: AIR NY0000002620201192
Facility Registry ID: 110001606977
D and B Number: Not reported
Primary SIC Code: 7216
NAICS Code: 812320
Default Air Classification Code: MIN
Facility Type of Ownership Code: POF
Air CMS Category Code: Not reported

Map ID
Direction
Distance
Elevation

MAP FINDINGS

Site

Database(s)

EDR ID Number
EPA ID Number

CLEAN STRUCTURE CLEANERS (Continued)

1000195871

HPV Status: Not reported

US AIRS MINOR:

Region Code: 02
Programmatic ID: AIR NY0000002620201192
Facility Registry ID: 110001606977
Air Operating Status Code: OPR
Default Air Classification Code: MIN
Air Program: MACT Standards (40 CFR Part 63)
Activity Date: 2000-09-26 00:00:00
Activity Status Date: Not reported
Activity Group: Compliance Monitoring
Activity Type: Inspection/Evaluation
Activity Status: Not reported

Region Code: 02
Programmatic ID: AIR NY0000002620201192
Facility Registry ID: 110001606977
Air Operating Status Code: OPR
Default Air Classification Code: MIN
Air Program: MACT Standards (40 CFR Part 63)
Activity Date: 2001-12-27 00:00:00
Activity Status Date: 2001-12-27 00:00:00
Activity Group: Enforcement Action
Activity Type: Administrative - Informal
Activity Status: Achieved

Region Code: 02
Programmatic ID: AIR NY0000002620201192
Facility Registry ID: 110001606977
Air Operating Status Code: OPR
Default Air Classification Code: MIN
Air Program: MACT Standards (40 CFR Part 63)
Activity Date: 2005-06-23 00:00:00
Activity Status Date: 2005-06-23 00:00:00
Activity Group: Enforcement Action
Activity Type: Administrative - Informal
Activity Status: Achieved

Region Code: 02
Programmatic ID: AIR NY0000002620201192
Facility Registry ID: 110001606977
Air Operating Status Code: OPR
Default Air Classification Code: MIN
Air Program: State Implementation Plan for National Primary and Secondary Ambient Air Quality Standards
Activity Date: 2000-09-26 00:00:00
Activity Status Date: Not reported
Activity Group: Compliance Monitoring
Activity Type: Inspection/Evaluation
Activity Status: Not reported

NY MANIFEST:

Country: USA
EPA ID: NYD981081458
Facility Status: Not reported
Location Address 1: 2605 BRDWY

Map ID
Direction
Distance
Elevation

MAP FINDINGS

Site

Database(s)

EDR ID Number
EPA ID Number

CLEAN STRUCTURE CLEANERS (Continued)

1000195871

Code: BP
Location Address 2: Not reported
Total Tanks: Not reported
Location City: NEW YORK
Location State: NY
Location Zip: 10025
Location Zip 4: Not reported

NY MANIFEST:

EPAID: NYD981081458
Mailing Name: ROSE CLNRS
Mailing Contact: ROSE CLNRS
Mailing Address 1: 2605 BROADWAY
Mailing Address 2: Not reported
Mailing City: NEW YORK
Mailing State: NY
Mailing Zip: 10025
Mailing Zip 4: Not reported
Mailing Country: USA
Mailing Phone: 2126623761

NY MANIFEST:

Document ID: Not reported
Manifest Status: Not reported
seq: Not reported
Year: 2007
Trans1 State ID: NJD000564905
Trans2 State ID: Not reported
Generator Ship Date: 09/05/2007
Trans1 Recv Date: 09/05/2007
Trans2 Recv Date: Not reported
TSD Site Recv Date: 09/07/2007
Part A Recv Date: Not reported
Part B Recv Date: Not reported
Generator EPA ID: NYD981081458
Trans1 EPA ID: Not reported
Trans2 EPA ID: Not reported
TSD ID 1: CDX107000000
TSD ID 2: Not reported
Manifest Tracking Number: 003366210JJK
Import Indicator: N
Export Indicator: N
Discr Quantity Indicator: N
Discr Type Indicator: N
Discr Residue Indicator: N
Discr Partial Reject Indicator: N
Discr Full Reject Indicator: N
Manifest Ref Number: Not reported
Alt Facility RCRA ID: Not reported
Alt Facility Sign Date: Not reported
MGMT Method Type Code: H020
Waste Code: Not reported
Waste Code: Not reported
Waste Code: Not reported
Waste Code: Not reported
Waste Code: Not reported
Waste Code: Not reported

Map ID
Direction
Distance
Elevation

MAP FINDINGS

Site

Database(s)

EDR ID Number
EPA ID Number

CLEAN STRUCTURE CLEANERS (Continued)

1000195871

Quantity: 80
Units: P - Pounds
Number of Containers: 1
Container Type: DM - Metal drums, barrels
Handling Method: R Material recovery of more than 75 percent of the total material.
Specific Gravity: 1
Waste Code: F002
Waste Code 1_2: D039
Waste Code 1_3: Not reported
Waste Code 1_4: Not reported
Waste Code 1_5: Not reported
Waste Code 1_6: Not reported

[Click this hyperlink](#) while viewing on your computer to access
44 additional NY_MANIFEST: record(s) in the EDR Site Report.

**G163
NE
< 1/8
0.115 mi.
605 ft.**

**CLEAN STRUCTURE/TWIN ROSE CLEANERS
2605 BROADWAY
NEW YORK, NY 10025
Site 18 of 21 in cluster G**

**NY DRYCLEANERS S110246241
N/A**

**Relative:
Higher**

DRYCLEANERS:
Facility ID: 2-6202-01192
Phone Number: 212-662-3761
Region: Not reported
Registration Effective Date: 4/16/2003 10:30:40:54
Inspection Date: 15SEP23
Install Date: 96/03/15
Drop Shop: Y
Shutdown: Not reported
Alternate Solvent: Not reported
Current Business: Not reported

**Actual:
78 ft.**

**G164
NE
< 1/8
0.115 mi.
605 ft.**

**243 WEST 98TH STREET
243 WEST 98TH STREET
MANHATTAN, NY
Site 19 of 21 in cluster G**

**NY Spills S102147276
N/A**

**Relative:
Higher**

SPILLS:
Facility ID: 9309637
Facility Type: ER
DER Facility ID: 61905
Site ID: 64199
DEC Region: 2
Spill Date: 1993-11-09
Spill Number/Closed Date: 9309637 / 2003-02-10
Spill Cause: Equipment Failure
Spill Class: Known release with minimal potential for fire or hazard. DEC Response.
Willing Responsible Party. Corrective action taken.
SWIS:
Investigator: 3101
Referred To: O'DOWD
Reported to Dept: Not reported
1993-11-09

**Actual:
78 ft.**

Map ID
 Direction
 Distance
 Elevation

MAP FINDINGS

Site

Database(s)

EDR ID Number
 EPA ID Number

243 WEST 98TH STREET (Continued)

S102147276

CID: Not reported
 Water Affected: Not reported
 Spill Source: Commercial/Industrial
 Spill Notifier: Responsible Party
 Cleanup Ceased: Not reported
 Cleanup Meets Std: False
 Last Inspection: Not reported
 Recommended Penalty: False
 UST Trust: False
 Remediation Phase: 0
 Date Entered In Computer: 1993-11-10
 Spill Record Last Update: 2003-02-10
 Spiller Name: Not reported
 Spiller Company: Not reported
 Spiller Address: Not reported
 Spiller City,St,Zip: ***Update***, ZZ
 Spiller Company: 001
 Contact Name: Not reported
 Contact Phone: Not reported
 DEC Memo: ""
 Remarks: "FUEL LINE LEAK (FILL LINE) FUEL LINE UNDER SIDEWALK - PETRO TANK CLEANERS TO INVEST. - DO ESTIMATE - (718)624-4842."

Material:
 Site ID: 64199
 Operable Unit ID: 991177
 Operable Unit: 01
 Material ID: 392293
 Material Code: 0003A
 Material Name: #6 fuel oil
 Case No.: Not reported
 Material FA: Petroleum
 Quantity: -1.00
 Units: Pounds
 Recovered: .00
 Resource Affected: Not reported
 Oxygenate: Not reported

Tank Test:

**G165
 NE
 < 1/8
 0.115 mi.
 605 ft.**

**THE 243 WEST 98 CONDOMINIUM
 243 WEST 98TH STREET
 NEW YORK, NY 10025
 Site 20 of 21 in cluster G**

**NY AST U003393809
 N/A**

**Relative:
 Higher**

AST:
 Region: STATE
 DEC Region: 2
 Site Status: Active
 Facility Id: 2-345423
 Program Type: PBS
 UTM X: 586828.95650
 UTM Y: 4516650.64237
 Expiration Date: 07/27/2018
 Site Type: Apartment Building/Office Building

**Actual:
 78 ft.**

Map ID
Direction
Distance
Elevation

MAP FINDINGS

Site

Database(s)

EDR ID Number
EPA ID Number

THE 243 WEST 98 CONDOMINIUM (Continued)

U003393809

Affiliation Records:

Site Id: 16848
Affiliation Type: Facility Owner
Company Name: THE 243 WEST 98 CONDOMINIUM
Contact Type: PROPERTY MANAGER
Contact Name: HARRIET KYROUS
Address1: 243 WEST 98TH STREET
Address2: Not reported
City: NEW YORK
State: NY
Zip Code: 10025
Country Code: 001
Phone: (212) 864-5892
EMail: Not reported
Fax Number: Not reported
Modified By: DMMOLOUG
Date Last Modified: 2013-06-05

Site Id: 16848
Affiliation Type: Mail Contact
Company Name: KYROUS REALTY GROUP
Contact Type: Not reported
Contact Name: HARRIET KYROUS
Address1: 263 WEST 38TH STREET
Address2: SUITE 15E
City: NEW YORK
State: NY
Zip Code: 10018
Country Code: 001
Phone: (212) 302-1500
EMail: EVELYN@KYROUSREALTYGROUP.COM
Fax Number: Not reported
Modified By: DMMOLOUG
Date Last Modified: 2013-06-05

Site Id: 16848
Affiliation Type: Facility Operator
Company Name: THE 243 WEST 98 CONDOMINIUM
Contact Type: Not reported
Contact Name: VICTOR VARGAS
Address1: Not reported
Address2: Not reported
City: Not reported
State: NN
Zip Code: Not reported
Country Code: 999
Phone: (212) 864-5892
EMail: Not reported
Fax Number: Not reported
Modified By: DMMOLOUG
Date Last Modified: 2013-06-05

Site Id: 16848
Affiliation Type: Emergency Contact
Company Name: THE 243 WEST 98 CONDOMINIUM
Contact Type: Not reported
Contact Name: VICTOR VARGAS

Map ID
Direction
Distance
Elevation

MAP FINDINGS

Site

Database(s)

EDR ID Number
EPA ID Number

THE 243 WEST 98 CONDOMINIUM (Continued)

U003393809

Address1: Not reported
Address2: Not reported
City: Not reported
State: NN
Zip Code: Not reported
Country Code: 999
Phone: (212) 864-5892
EMail: Not reported
Fax Number: Not reported
Modified By: DMMOLOUG
Date Last Modified: 2013-06-05

Tank Info:

Tank Number: 001
Tank Id: 32778
Material Code: 0003
Common Name of Substance: #6 Fuel Oil (On-Site Consumption)

Equipment Records:

C01 - Pipe Location - Aboveground
I04 - Overfill - Product Level Gauge (A/G)
G00 - Tank Secondary Containment - None
J02 - Dispenser - Suction Dispenser
F00 - Pipe External Protection - None
A00 - Tank Internal Protection - None
B01 - Tank External Protection - Painted/Asphalt Coating
D01 - Pipe Type - Steel/Carbon Steel/Iron
K00 - Spill Prevention - None
E00 - Piping Secondary Containment - None
H00 - Tank Leak Detection - None
L09 - Piping Leak Detection - Exempt Suction Piping

Tank Location: 1
Tank Type: Steel/Carbon Steel/Iron
Tank Status: In Service
Pipe Model: Not reported
Install Date: 12/01/1936
Capacity Gallons: 3000
Tightness Test Method: NN
Date Test: Not reported
Next Test Date: Not reported
Date Tank Closed: Not reported
Register: True
Modified By: DMMOLOUG
Last Modified: 04/14/2017
Material Name: Not reported

MAP FINDINGS

Map ID
 Direction
 Distance
 Elevation

Site

Database(s)

EDR ID Number
 EPA ID Number

G166
NE
< 1/8
0.115 mi.
605 ft.

243 W. 98TH ST
243 W. 98TH ST
MANHATTAN, NY
Site 21 of 21 in cluster G

NY Spills **S104647702**
N/A

Relative:
Higher

SPILLS:

Facility ID: 9806166
 Facility Type: ER
 DER Facility ID: 87914
 Site ID: 98865
 DEC Region: 2
 Spill Date: 1998-08-18
 Spill Number/Closed Date: 9806166 / 1998-10-09
 Spill Cause: Other
 Spill Class: Known release with minimal potential for fire or hazard. DEC Response. Willing Responsible Party. Corrective action taken.

Actual:
78 ft.

SWIS:

Investigator: O'DOWD
 Referred To: Not reported
 Reported to Dept: 1998-08-18
 CID: 351
 Water Affected: Not reported
 Spill Source: Commercial/Industrial
 Spill Notifier: Other
 Cleanup Ceased: Not reported
 Cleanup Meets Std: False
 Last Inspection: Not reported
 Recommended Penalty: False
 UST Trust: False
 Remediation Phase: 0
 Date Entered In Computer: 1998-08-18
 Spill Record Last Update: 2005-04-19
 Spiller Name: VICTOR
 Spiller Company: 243 W 98 ST CONDOMINIUM
 Spiller Address: 243 WEST 98 ST
 Spiller City,St,Zip: MANHATTAN, NY
 Spiller Company: 001
 Contact Name: JANET
 Contact Phone: (718) 579-3413
 DEC Memo: ""

Remarks: "CALLER STATES DRIVER WENT TO FILL TANK WHICH SPILLER STATED HAD BEEN EMPTIED AND CLEANED - TANK IS A 3000 GALLON TANK AND OIL SPILLED OUT AT 2100 GALLONS - SPILLED TO SIDEWALK"

Material:

Site ID: 98865
 Operable Unit ID: 1063837
 Operable Unit: 01
 Material ID: 317340
 Material Code: 0003A
 Material Name: #6 fuel oil
 Case No.: Not reported
 Material FA: Petroleum
 Quantity: 10.00
 Units: Gallons
 Recovered: .00
 Resource Affected: Not reported
 Oxygenate: Not reported

Map ID
Direction
Distance
Elevation

MAP FINDINGS

Site

Database(s)

EDR ID Number
EPA ID Number

243 W. 98TH ST (Continued)

S104647702

Tank Test:

J167
NNE
< 1/8
0.116 mi.
610 ft.

CON EDISON MANHOLE 51824
W 98TH ST & WEST END AVE
NEW YORK, NY 10025

RCRA NonGen / NLR
NJ MANIFEST
NY MANIFEST

1014918495
NYP004221115

Site 7 of 10 in cluster J

Relative:
Higher

RCRA NonGen / NLR:

Actual:
77 ft.

Date form received by agency: 01/02/2011
Facility name: CON EDISON MANHOLE 51824
Facility address: W 98TH ST & WEST END AVE
SE COR
NEW YORK, NY 10025
EPA ID: NYP004221115
Mailing address: IRVING PL RM 828
NEW YORK, NY 10003
Contact: JOSE MONTALVO
Contact address: Not reported
Not reported
Contact country: Not reported
Contact telephone: 212-427-1331
Contact email: Not reported
EPA Region: 02
Classification: Non-Generator
Description: Handler: Non-Generators do not presently generate hazardous waste

Handler Activities Summary:

U.S. importer of hazardous waste: No
Mixed waste (haz. and radioactive): No
Recycler of hazardous waste: No
Transporter of hazardous waste: No
Treater, storer or disposer of HW: No
Underground injection activity: No
On-site burner exemption: No
Furnace exemption: No
Used oil fuel burner: No
Used oil processor: No
User oil refiner: No
Used oil fuel marketer to burner: No
Used oil Specification marketer: No
Used oil transfer facility: No
Used oil transporter: No

Historical Generators:

Date form received by agency: 12/03/2010
Site name: CON EDISON MANHOLE 51824
Classification: Conditionally Exempt Small Quantity Generator

Violation Status: No violations found

NJ MANIFEST:

EPA Id: NYP004221115
Mail Address: IRVING PL RM 828
Mail City/State/Zip: NEW YORK, NY 10003
Facility Phone: Not reported

Map ID
Direction
Distance
Elevation

MAP FINDINGS

Site

Database(s)

EDR ID Number
EPA ID Number

CON EDISON MANHOLE 51824 (Continued)

1014918495

Emergency Phone: Not reported
Contact: JOSE MONTALVO
Comments: Not reported
SIC Code: Not reported
County: NY061
Municipal: Not reported
Previous EPA Id: Not reported
Gen Flag: Not reported
Trans Flag: Not reported
TSDf Flag: Not reported
Name Change: Not reported
Date Change: Not reported

Manifest:

Manifest Number: 001057946GBF
EPA ID: NYP004221115
Date Shipped: 12/03/2010
TSDf EPA ID: NJD002200046
Transporter EPA ID: NJ0000027193
Transporter 2 EPA ID: Not reported
Transporter 3 EPA ID: Not reported
Transporter 4 EPA ID: Not reported
Transporter 5 EPA ID: Not reported
Transporter 6 EPA ID: Not reported
Transporter 7 EPA ID: Not reported
Transporter 8 EPA ID: Not reported
Transporter 9 EPA ID: Not reported
Transporter 10 EPA ID: Not reported
Date Trans1 Transported Waste: 12/03/2010
Date Trans2 Transported Waste: Not reported
Date Trans3 Transported Waste: Not reported
Date Trans4 Transported Waste: Not reported
Date Trans5 Transported Waste: Not reported
Date Trans6 Transported Waste: Not reported
Date Trans7 Transported Waste: Not reported
Date Trans8 Transported Waste: Not reported
Date Trans9 Transported Waste: Not reported
Date Trans10 Transported Waste: Not reported
Date TSDf Received Waste: 12/07/2010
TSDf EPA Facility Name: Not reported
QTY Units: Not reported
Transporter SEQ ID: Not reported
Transporter-1 Date: Not reported
Waste SEQ ID: Not reported
Waste Type Code 2: Not reported
Waste Type Code 3: Not reported
Waste Type Code 4: Not reported
Waste Type Code 5: Not reported
Waste Type Code 6: Not reported
Date Accepted: Not reported
Manifest Discrepancy Type: Not reported
Data Entry Number: Not reported
Was Load Rejected: NEW YORK, NY 10003
Reason Load Was Rejected: Not reported

Waste:

Manifest Year: Not reported
Waste Code: D008

Map ID
Direction
Distance
Elevation

MAP FINDINGS

Site

Database(s)

EDR ID Number
EPA ID Number

CON EDISON MANHOLE 51824 (Continued)

1014918495

Hand Code: H111
Quantity: 3000 P

NY MANIFEST:

Country: USA
EPA ID: NYP004221115
Facility Status: Not reported
Location Address 1: S/E/C W98 ST & WEST END AVE.
Code: BP
Location Address 2: Not reported
Total Tanks: Not reported
Location City: NEW YORK
Location State: NY
Location Zip: 10025
Location Zip 4: Not reported

NY MANIFEST:

EPAID: NYP004221115
Mailing Name: CONSOLIDATED EDISON
Mailing Contact: TOM TEELING
Mailing Address 1: 4 IRVING PLACE RM 828
Mailing Address 2: Not reported
Mailing City: NEW YORK
Mailing State: NY
Mailing Zip: 10003
Mailing Zip 4: Not reported
Mailing Country: USA
Mailing Phone: 2124603770

NY MANIFEST:

Document ID: Not reported
Manifest Status: Not reported
seq: Not reported
Year: 2010
Trans1 State ID: NJ0000027193
Trans2 State ID: Not reported
Generator Ship Date: 12/03/2010
Trans1 Recv Date: 12/03/2010
Trans2 Recv Date: Not reported
TSD Site Recv Date: 12/07/2010
Part A Recv Date: Not reported
Part B Recv Date: Not reported
Generator EPA ID: NYP004221115
Trans1 EPA ID: Not reported
Trans2 EPA ID: Not reported
TSD ID 1: NJD002200046
TSD ID 2: Not reported
Manifest Tracking Number: 001057946GBF
Import Indicator: N
Export Indicator: N
Discr Quantity Indicator: N
Discr Type Indicator: N
Discr Residue Indicator: N
Discr Partial Reject Indicator: N

Map ID
 Direction
 Distance
 Elevation

MAP FINDINGS

Site

Database(s)

EDR ID Number
 EPA ID Number

CON EDISON MANHOLE 51824 (Continued)

1014918495

Discr Full Reject Indicator: N
 Manifest Ref Number: Not reported
 Alt Facility RCRA ID: Not reported
 Alt Facility Sign Date: Not reported
 MGMT Method Type Code: H111
 Waste Code: Not reported
 Waste Code: Not reported
 Waste Code: Not reported
 Waste Code: Not reported
 Waste Code: Not reported
 Waste Code: Not reported
 Quantity: 3000.0
 Units: P - Pounds
 Number of Containers: 1.0
 Container Type: TT - Cargo tank, tank trucks
 Handling Method: T Chemical, physical, or biological treatment.
 Specific Gravity: 1.0
 Waste Code: D008
 Waste Code 1_2: Not reported
 Waste Code 1_3: Not reported
 Waste Code 1_4: Not reported
 Waste Code 1_5: Not reported
 Waste Code 1_6: Not reported

[Click this hyperlink](#) while viewing on your computer to access additional NY_MANIFEST: detail in the EDR Site Report.

L168
South
< 1/8
0.116 mi.
611 ft.

SPILL NUMBER 0011769
2508 BROADWAY
NEW YORK CITY, NY
Site 8 of 11 in cluster L

NY Spills S104951307
N/A

Relative:
Higher

SPILLS:

Actual:
90 ft.

Facility ID: 0011769
 Facility Type: ER
 DER Facility ID: 166543
 Site ID: 200143
 DEC Region: 2
 Spill Date: 2001-01-31
 Spill Number/Closed Date: 0011769 / 2001-03-22
 Spill Cause: Equipment Failure
 Spill Class: Known release with minimal potential for fire or hazard. DEC Response. Willing Responsible Party. Corrective action taken.
 SWIS: 3101
 Investigator: JMKRIMGO
 Referred To: Not reported
 Reported to Dept: 2001-01-31
 CID: 365
 Water Affected: Not reported
 Spill Source: Commercial/Industrial
 Spill Notifier: Other
 Cleanup Ceased: Not reported
 Cleanup Meets Std: False
 Last Inspection: Not reported
 Recommended Penalty: False
 UST Trust: False

Map ID
Direction
Distance
Elevation

MAP FINDINGS

Site

Database(s)

EDR ID Number
EPA ID Number

SPILL NUMBER 0011769 (Continued)

S104951307

Remediation Phase: 0
Date Entered In Computer: 2001-01-31
Spill Record Last Update: 2001-03-22
Spiller Name: Not reported
Spiller Company: Not reported
Spiller Address: 2508 BROADWAY
Spiller City,St,Zip: NEW YORK CITY, NY
Spiller Company: 001
Contact Name: DAVE-EMPIRE STATE FUELS
Contact Phone: (718) 627-5100
DEC Memo: "Prior to Sept, 2004 data translation this spill Lead_DEC Field was KRIMGOLD EASTMAN CLEANED UP THE SPILL AND REPLACED LEAKING FILL LINE."
Not reported
Remarks: "fill line deteriorated causing spill to floor - it is contained inside a containment area - callers company is on site now doing clean up"

Material:
Site ID: 200143
Operable Unit ID: 833135
Operable Unit: 01
Material ID: 542067
Material Code: 0003A
Material Name: #6 fuel oil
Case No.: Not reported
Material FA: Petroleum
Quantity: 80.00
Units: Gallons
Recovered: .00
Resource Affected: Not reported
Oxygenate: Not reported

Tank Test:

L169
South
< 1/8
0.116 mi.
611 ft.

NARRAGANSETT HOTEL
2508 BROADWAY (93RD)
NEW YORK, NY 10025
Site 9 of 11 in cluster L

NY AST U004109439
N/A

Relative:
Higher

AST:
Region: STATE
DEC Region: 2
Site Status: Inactive
Facility Id: 2-610659
Program Type: PBS
UTM X: 586658.19505
UTM Y: 4516278.23954
Expiration Date: N/A
Site Type: Apartment Building/Office Building

Actual:
90 ft.

Affiliation Records:
Site Id: 387817
Affiliation Type: Facility Owner
Company Name: NARRAGANSETT HOUSING DEVELOPMENT FUND CORP
Contact Type: EXEC DIR
Contact Name: LAWRENCE OAKS

Map ID
Direction
Distance
Elevation

MAP FINDINGS

Site

Database(s)

EDR ID Number
EPA ID Number

NARRAGSNSETT HOTEL (Continued)

U004109439

Address1: C/O HOUSING SERVICES ,INC 461 PARK AVE
Address2: Not reported
City: NEW YORK
State: NY
Zip Code: 10016
Country Code: 001
Phone: (212) 252-9377
EMail: Not reported
Fax Number: Not reported
Modified By: msbaptis
Date Last Modified: 2007-09-28

Site Id: 387817
Affiliation Type: Mail Contact
Company Name: NARRAGANSETT HOUSING DEVELOPMENT FUND CORP
Contact Type: EXEC DIR
Contact Name: LAWRENCE OAKS
Address1: C/O HOUSING SERVICES ,INC 461 PARK AVE
Address2: Not reported
City: NEW YORK
State: NY
Zip Code: 10016
Country Code: 001
Phone: (212) 252-9377
EMail: Not reported
Fax Number: Not reported
Modified By: msbaptis
Date Last Modified: 2007-09-28

Site Id: 387817
Affiliation Type: Facility Operator
Company Name: NARRAGSNSETT HOTEL
Contact Type: Not reported
Contact Name: HOUSING AND SERVICES
Address1: Not reported
Address2: Not reported
City: Not reported
State: NN
Zip Code: Not reported
Country Code: 001
Phone: (212) 316-4139
EMail: Not reported
Fax Number: Not reported
Modified By: msbaptis
Date Last Modified: 2007-09-28

Site Id: 387817
Affiliation Type: Emergency Contact
Company Name: NARRAGANSETT HOUSING DEVELOPMENT FUND CORP
Contact Type: Not reported
Contact Name: LAWRENCE OAKS
Address1: Not reported
Address2: Not reported
City: Not reported
State: NN
Zip Code: Not reported
Country Code: 001

Map ID
Direction
Distance
Elevation

MAP FINDINGS

Site

Database(s)

EDR ID Number
EPA ID Number

NARRAGSNETT HOTEL (Continued)

U004109439

Phone: (917) 816-4906
EMail: Not reported
Fax Number: Not reported
Modified By: msbaptis
Date Last Modified: 2007-09-28

Tank Info:

Tank Number: 001
Tank Id: 219625
Material Code: 0001
Common Name of Substance: #2 Fuel Oil (On-Site Consumption)

Equipment Records:

G02 - Tank Secondary Containment - Vault (w/access)
I05 - Overfill - Vent Whistle
F00 - Pipe External Protection - None
H02 - Tank Leak Detection - Interstitial - Manual Monitoring
E00 - Piping Secondary Containment - None
K01 - Spill Prevention - Catch Basin
C01 - Pipe Location - Aboveground
J00 - Dispenser - None
L00 - Piping Leak Detection - None
A00 - Tank Internal Protection - None
B01 - Tank External Protection - Painted/Asphalt Coating
D01 - Pipe Type - Steel/Carbon Steel/Iron

Tank Location: 6
Tank Type: Steel/Carbon Steel/Iron
Tank Status: Tank Converted to Non-Regulated Use
Pipe Model: Not reported
Install Date: Not reported
Capacity Gallons: 5000
Tightness Test Method: NN
Date Test: Not reported
Next Test Date: Not reported
Date Tank Closed: Not reported
Register: True
Modified By: msbaptis
Last Modified: 04/14/2017
Material Name: Not reported

N170
SW
< 1/8
0.116 mi.
613 ft.

685 WEST END AVE
685 WEST END AVE
MANHATTAN, NY
Site 4 of 19 in cluster N

NY Spills S104506830
N/A

Relative:
Higher

SPILLS:

Actual:
69 ft.

Facility ID: 9814995
Facility Type: ER
DER Facility ID: 105507
Site ID: 121545
DEC Region: 2
Spill Date: 1999-03-18
Spill Number/Closed Date: 9814995 / 2004-01-23
Spill Cause: Equipment Failure
Spill Class: Known release with minimal potential for fire or hazard. DEC Response.

Map ID
Direction
Distance
Elevation

MAP FINDINGS

Site

Database(s)

EDR ID Number
EPA ID Number

685 WEST END AVE (Continued)

S104506830

Willing Responsible Party. Corrective action taken.
SWIS: 3101
Investigator: JMROMMEL
Referred To: Not reported
Reported to Dept: 1999-03-18
CID: 252
Water Affected: Not reported
Spill Source: Private Dwelling
Spill Notifier: Other
Cleanup Ceased: Not reported
Cleanup Meets Std: False
Last Inspection: Not reported
Recommended Penalty: False
UST Trust: False
Remediation Phase: 0
Date Entered In Computer: 1999-03-18
Spill Record Last Update: 2004-01-23
Spiller Name: DOUG WEINSTEIN
Spiller Company: APARTMENT BLDG
Spiller Address: 685 WEST END AVE
Spiller City,St,Zip: MANHATTAN, NY
Spiller Company: 001
Contact Name: DOUG WEINSTEIN
Contact Phone: (212) 986-0001
DEC Memo: "Prior to Sept, 2004 data translation this spill Lead_DEC Field was ROMMEL closed and referenced to 9814995"
Remarks: "TANK WAS FOUND TO HAVE HOLES IN IT-SPILL HAS BEEN CONTAINED AND IN PROCESS OF BEING CLEANED UP-TANK TO BE PUMPED OUT "

Material:
Site ID: 121545
Operable Unit ID: 1072855
Operable Unit: 01
Material ID: 308106
Material Code: 0003A
Material Name: #6 fuel oil
Case No.: Not reported
Material FA: Petroleum
Quantity: 200.00
Units: Gallons
Recovered: .00
Resource Affected: Not reported
Oxygenate: Not reported

Tank Test:

Facility ID: 9815000
Facility Type: ER
DER Facility ID: 105507
Site ID: 121546
DEC Region: 2
Spill Date: 1999-03-17
Spill Number/Closed Date: 9815000 / 2004-06-28
Spill Cause: Unknown
Spill Class: Known release that creates potential for fire or hazard. DEC Response. Willing Responsible Party. Corrective action taken.

Map ID
Direction
Distance
Elevation

MAP FINDINGS

Site

Database(s)

EDR ID Number
EPA ID Number

685 WEST END AVE (Continued)

S104506830

SWIS: 3101
Investigator: JMKRIMGO
Referred To: Not reported
Reported to Dept: 1999-03-18
CID: 257
Water Affected: Not reported
Spill Source: Institutional, Educational, Gov., Other
Spill Notifier: Other
Cleanup Ceased: Not reported
Cleanup Meets Std: False
Last Inspection: Not reported
Recommended Penalty: False
UST Trust: False
Remediation Phase: 0
Date Entered In Computer: 1999-03-18
Spill Record Last Update: 2004-07-06
Spiller Name: MARTY WEISS
Spiller Company: 685 WEST END AVE
Spiller Address: 685 WEST END AVE
Spiller City,St,Zip: MANHATTEN, NY
Spiller Company: 001
Contact Name: MARTY WEISS
Contact Phone: (212) 865-4274
DEC Memo: "Prior to Sept, 2004 data translation this spill Lead_DEC Field was KRIMGOLD see also 9814995 1/26/04 Reassigned from Rommel to Austin 02/17/04: Reassigned from AUSTIN to KRIMGOLD."

Remarks: "SOME CONTAMINATION AROUND TANK "

Material:

Site ID: 121546
Operable Unit ID: 1076022
Operable Unit: 01
Material ID: 308116
Material Code: 0003A
Material Name: #6 fuel oil
Case No.: Not reported
Material FA: Petroleum
Quantity: .00
Units: Gallons
Recovered: .00
Resource Affected: Not reported
Oxygenate: Not reported

Tank Test:

N171 685 WEST END AVE
SW 685 WEST END AVENUE
< 1/8 NEW YORK, NY 10025
0.116 mi.
613 ft. Site 5 of 19 in cluster N

NY AST U003387922
N/A

Relative:
Higher

AST:
Region: STATE
DEC Region: 2
Site Status: Active
Facility Id: 2-314765
Program Type: PBS

Actual:
69 ft.

Map ID
Direction
Distance
Elevation

MAP FINDINGS

Site

Database(s)

EDR ID Number
EPA ID Number

685 WEST END AVE (Continued)

U003387922

UTM X: 586545.89820
UTM Y: 4516352.89536
Expiration Date: 07/10/2022
Site Type: Apartment Building/Office Building

Affiliation Records:

Site Id: 14363
Affiliation Type: Facility Owner
Company Name: 685 WEST END OWNERS CORP
Contact Type: DIRECTOR OF COMPLIANCE
Contact Name: JOH LONGO
Address1: 260 MADISON AVE
Address2: Not reported
City: NEW YORK
State: NY
Zip Code: 10016
Country Code: 001
Phone: (212) 986-0001
EMail: Not reported
Fax Number: Not reported
Modified By: MFLEONAR
Date Last Modified: 2017-09-12

Site Id: 14363
Affiliation Type: Facility Operator
Company Name: 685 WEST END OWNERS CORPORATION
Contact Type: Not reported
Contact Name: HAKI KUKAJ
Address1: Not reported
Address2: Not reported
City: Not reported
State: NN
Zip Code: Not reported
Country Code: 001
Phone: (212) 932-1479
EMail: Not reported
Fax Number: Not reported
Modified By: NRLOMBAR
Date Last Modified: 2012-04-10

Site Id: 14363
Affiliation Type: Emergency Contact
Company Name: 685 WEST END OWNERS CORP
Contact Type: Not reported
Contact Name: ROB ABELSON
Address1: Not reported
Address2: Not reported
City: Not reported
State: NN
Zip Code: Not reported
Country Code: 999
Phone: (212) 986-0001
EMail: Not reported
Fax Number: Not reported
Modified By: MFLEONAR
Date Last Modified: 2017-09-12

Site Id: 14363

Map ID
Direction
Distance
Elevation

MAP FINDINGS

Site

Database(s)

EDR ID Number
EPA ID Number

685 WEST END AVE (Continued)

U003387922

Affiliation Type: Mail Contact
Company Name: AKAM ASSOCIATES
Contact Type: Not reported
Contact Name: JOHN LONGO
Address1: 260 MADISON AVENUE
Address2: 12TH FLOOR
City: NEW YORK
State: NY
Zip Code: 10016
Country Code: 001
Phone: (212) 986-0001
EMail: JLONGO@AKAM.COM
Fax Number: Not reported
Modified By: MFLEONAR
Date Last Modified: 2017-09-14

Tank Info:

Tank Number: 001
Tank Id: 12819
Material Code: 0003
Common Name of Substance: #6 Fuel Oil (On-Site Consumption)

Equipment Records:

B00 - Tank External Protection - None
F04 - Pipe External Protection - Fiberglass
J02 - Dispenser - Suction Dispenser
A00 - Tank Internal Protection - None
D01 - Pipe Type - Steel/Carbon Steel/Iron
I01 - Overfill - Float Vent Valve
K00 - Spill Prevention - None
G01 - Tank Secondary Containment - Diking (Aboveground)
E00 - Piping Secondary Containment - None
H00 - Tank Leak Detection - None
L09 - Piping Leak Detection - Exempt Suction Piping
C01 - Pipe Location - Aboveground

Tank Location: 1
Tank Type: Steel/Carbon Steel/Iron
Tank Status: In Service
Pipe Model: Not reported
Install Date: 12/01/1928
Capacity Gallons: 7255
Tightness Test Method: -
Date Test: Not reported
Next Test Date: Not reported
Date Tank Closed: Not reported
Register: True
Modified By: MFLEONAR
Last Modified: 09/12/2017
Material Name: Not reported

Tank Number: 01A
Tank Id: 231924
Material Code: 0003
Common Name of Substance: #6 Fuel Oil (On-Site Consumption)

Map ID
 Direction
 Distance
 Elevation

MAP FINDINGS

Site

Database(s)

EDR ID Number
 EPA ID Number

685 WEST END AVE (Continued)

U003387922

Equipment Records:

F00 - Pipe External Protection - None
 L09 - Piping Leak Detection - Exempt Suction Piping
 E00 - Piping Secondary Containment - None
 H00 - Tank Leak Detection - None
 K00 - Spill Prevention - None
 A00 - Tank Internal Protection - None
 B01 - Tank External Protection - Painted/Asphalt Coating
 D01 - Pipe Type - Steel/Carbon Steel/Iron
 J02 - Dispenser - Suction Dispenser
 I04 - Overfill - Product Level Gauge (A/G)
 C01 - Pipe Location - Aboveground
 G02 - Tank Secondary Containment - Vault (w/access)
 I05 - Overfill - Vent Whistle

Tank Location: 3
 Tank Type: Steel/Carbon Steel/Iron
 Tank Status: In Service
 Pipe Model: Not reported
 Install Date: 10/01/2003
 Capacity Gallons: 5000
 Tightness Test Method: -
 Date Test: Not reported
 Next Test Date: Not reported
 Date Tank Closed: Not reported
 Register: True
 Modified By: MFLEONAR
 Last Modified: 09/12/2017
 Material Name: Not reported

1172
 NW
 < 1/8
 0.116 mi.
 613 ft.

MOBIL GAS STATION #17-J2B
323-335 WEST 96TH STREET
MANHATTAN, NY
 Site 16 of 19 in cluster I

NY Spills S104504749
N/A

Relative:
Lower

SPILLS:

Facility ID: 9803000
 Facility Type: ER
 DER Facility ID: 259074
 Site ID: 321611
 DEC Region: 2
 Spill Date: 1998-06-04
 Spill Number/Closed Date: 9803000 / 2003-03-25
 Spill Cause: Housekeeping
 Spill Class: Known release that creates potential for fire or hazard. DEC Response. Willing Responsible Party. Corrective action taken.

Actual:
33 ft.

SWIS: 3101
 Investigator: SIGONA
 Referred To: Not reported
 Reported to Dept: 1998-06-08
 CID: 266
 Water Affected: Not reported
 Spill Source: Gasoline Station or other PBS Facility
 Spill Notifier: Other
 Cleanup Ceased: Not reported
 Cleanup Meets Std: True
 Last Inspection: Not reported

Map ID
Direction
Distance
Elevation

MAP FINDINGS

Site

Database(s)

EDR ID Number
EPA ID Number

MOBIL GAS STATION #17-J2B (Continued)

S104504749

Recommended Penalty: False
UST Trust: False
Remediation Phase: 0
Date Entered In Computer: 1998-06-08
Spill Record Last Update: 2003-03-25
Spiller Name: Not reported
Spiller Company: ExxonMobil
Spiller Address: Not reported
Spiller City,St,Zip: NY
Spiller Company: 999
Contact Name: Not reported
Contact Phone: Not reported
DEC Memo: ""
Remarks: "FORMER GASOLINE STATION. SOIL CONTAMINATION FOUND DURING TANK REMOVALS. UNKNOWN WHO THE OWNER IS. WORK BEING PERFORMED FOR MOBIL OIL CORPORATION, CONTACT JEFF JOHNSON, (516) 239-0266. SOIL STOCKPILED AS NECESSARY."

Material:

Site ID: 321611
Operable Unit ID: 1060841
Operable Unit: 01
Material ID: 573840
Material Code: 1213A
Material Name: MTBE (methyl-tert-butyl ether)
Case No.: 01634044
Material FA: Hazardous Material
Quantity: Not reported
Units: Not reported
Recovered: Not reported
Resource Affected: Not reported
Oxygenate: True
Site ID: 321611
Operable Unit ID: 1060841
Operable Unit: 01
Material ID: 321322
Material Code: 0009
Material Name: gasoline
Case No.: Not reported
Material FA: Petroleum
Quantity: .00
Units: Gallons
Recovered: .00
Resource Affected: Not reported
Oxygenate: True
Site ID: 321611
Operable Unit ID: 1060841
Operable Unit: 01
Material ID: 321321
Material Code: 0008
Material Name: diesel
Case No.: Not reported
Material FA: Petroleum
Quantity: .00
Units: Gallons
Recovered: .00
Resource Affected: Not reported
Oxygenate: True

Map ID
Direction
Distance
Elevation

MAP FINDINGS

Site

Database(s)

EDR ID Number
EPA ID Number

MOBIL GAS STATION #17-J2B (Continued)

S104504749

Tank Test:

F173
SSW
< 1/8
0.116 mi.
614 ft.

CHOW LOW KAM LAUNDRY
251 W 93RD ST
NEW YORK, NY 10025

EDR Hist Cleaner **1018811244**
N/A

Site 10 of 10 in cluster F

Relative:
Higher

EDR Hist Cleaner

Actual:
88 ft.

Year:	Name:	Type:
2005	GYONG SUK PARK	Drycleaning Plants, Except Rugs, NEC
2006	GYONG SUK PARK	Drycleaning Plants, Except Rugs, NEC
2007	GYONG SUK PARK	Drycleaning Plants, Except Rugs, NEC
2008	GYONG SUK PARK	Drycleaning Plants, Except Rugs, NEC
2009	GYONG SUK PARK	Drycleaning Plants, Except Rugs, NEC
2010	GYONG SUK PARK	Drycleaning Plants, Except Rugs, NEC
2011	GYONG SUK PARK	Drycleaning Plants, Except Rugs, NEC
2012	GYONG SUK PARK	Drycleaning Plants, Except Rugs, NEC
2013	GYONG SUK PARK	Drycleaning Plants, Except Rugs, NEC
2014	GYONG SUK PARK	Drycleaning Plants, Except Rugs, NEC

H174
NE
< 1/8
0.118 mi.
623 ft.

CON EDISON
W 98TH ST & BROADWAY NE COR
NEW YORK, NY 10025

RCRA NonGen / NLR **1014398929**
NJ MANIFEST **NYP004213047**

Site 11 of 13 in cluster H

Relative:
Higher

RCRA NonGen / NLR:

Actual:
80 ft.

Date form received by agency: 08/07/2010
Facility name: CON EDISON
Facility address: W 98TH ST & BROADWAY NE COR
NEW YORK, NY 10025
EPA ID: NYP004213047
Mailing address: 4 IRVING PL, RM 828
NEW YORK, NY 10003
Contact: JUAN RODRIGUEZ
Contact address: Not reported
Not reported
Contact country: Not reported
Contact telephone: 347-865-5931
Contact email: Not reported
EPA Region: 02
Classification: Non-Generator
Description: Handler: Non-Generators do not presently generate hazardous waste

Handler Activities Summary:

U.S. importer of hazardous waste: No
Mixed waste (haz. and radioactive): No
Recycler of hazardous waste: No
Transporter of hazardous waste: No
Treater, storer or disposer of HW: No
Underground injection activity: No
On-site burner exemption: No

Map ID
Direction
Distance
Elevation

MAP FINDINGS

Site

Database(s)

EDR ID Number
EPA ID Number

CON EDISON (Continued)

1014398929

Furnace exemption: No
Used oil fuel burner: No
Used oil processor: No
User oil refiner: No
Used oil fuel marketer to burner: No
Used oil Specification marketer: No
Used oil transfer facility: No
Used oil transporter: No

Violation Status: No violations found

NJ MANIFEST:

EPA Id: NYP004213047
Mail Address: 4 IRVING PL, RM 828
Mail City/State/Zip: NEW YORK, NY 10003
Facility Phone: Not reported
Emergency Phone: Not reported
Contact: JUAN RODRIGUEZ
Comments: Not reported
SIC Code: Not reported
County: NY061
Municipal: Not reported
Previous EPA Id: Not reported
Gen Flag: Not reported
Trans Flag: Not reported
TSDf Flag: Not reported
Name Change: Not reported
Date Change: Not reported

Manifest:

Manifest Number: 001055423GBF
EPA ID: NYP004213047
Date Shipped: 08/07/2010
TSDf EPA ID: NJD002200046
Transporter EPA ID: NJ0000027193
Transporter 2 EPA ID: Not reported
Transporter 3 EPA ID: Not reported
Transporter 4 EPA ID: Not reported
Transporter 5 EPA ID: Not reported
Transporter 6 EPA ID: Not reported
Transporter 7 EPA ID: Not reported
Transporter 8 EPA ID: Not reported
Transporter 9 EPA ID: Not reported
Transporter 10 EPA ID: Not reported
Date Trans1 Transported Waste: 08/07/2010
Date Trans2 Transported Waste: Not reported
Date Trans3 Transported Waste: Not reported
Date Trans4 Transported Waste: Not reported
Date Trans5 Transported Waste: Not reported
Date Trans6 Transported Waste: Not reported
Date Trans7 Transported Waste: Not reported
Date Trans8 Transported Waste: Not reported
Date Trans9 Transported Waste: Not reported
Date Trans10 Transported Waste: Not reported
Date TSDf Received Waste: 08/13/2010
TSDf EPA Facility Name: Not reported
QTY Units: Not reported
Transporter SEQ ID: Not reported

Map ID
 Direction
 Distance
 Elevation

MAP FINDINGS

Site

Database(s)

EDR ID Number
 EPA ID Number

CON EDISON (Continued)

1014398929

Transporter-1 Date: Not reported
 Waste SEQ ID: Not reported
 Waste Type Code 2: Not reported
 Waste Type Code 3: Not reported
 Waste Type Code 4: Not reported
 Waste Type Code 5: Not reported
 Waste Type Code 6: Not reported
 Date Accepted: Not reported
 Manifest Discrepancy Type: Not reported
 Data Entry Number: Not reported
 Was Load Rejected: NEW YORK, NY 10003
 Reason Load Was Rejected: Not reported

Waste:
 Manifest Year: Not reported
 Waste Code: D008
 Hand Code: H111
 Quantity: 2000 P

**O175
 SE
 < 1/8
 0.118 mi.
 625 ft.**

**714 AMSTERDAM AVE
 714 AMSTERDAM AVE
 NEW YORK, NY 10025**

**NY AST U003388288
 N/A**

Site 1 of 18 in cluster O

**Relative:
 Higher**

AST:
 Region: STATE
 DEC Region: 2
 Site Status: Active
 Facility Id: 2-269158
 Program Type: PBS
 UTM X: 586839.12296
 UTM Y: 4516323.58103
 Expiration Date: 07/10/2017
 Site Type: Apartment Building/Office Building

**Actual:
 93 ft.**

Affiliation Records:
 Site Id: 11249
 Affiliation Type: Mail Contact
 Company Name: FENWICK KEATS MGMT INC
 Contact Type: Not reported
 Contact Name: Not reported
 Address1: 419 PARK AVE SOUTH 7TH FLOOR
 Address2: Not reported
 City: NEW YORK
 State: NY
 Zip Code: 10016
 Country Code: 001
 Phone: (212) 787-0707
 EMail: AABELA@FKREALESTATE.COM
 Fax Number: Not reported
 Modified By: MSBAPTIS
 Date Last Modified: 2012-08-06

Site Id: 11249
 Affiliation Type: Facility Owner

Map ID
Direction
Distance
Elevation

MAP FINDINGS

Site

Database(s)

EDR ID Number
EPA ID Number

714 AMSTERDAM AVE (Continued)

U003388288

Company Name: ANGELA BRUSCO C/O FENWICK KEATS MGMT INC
Contact Type: PROPERTY MANAGER
Contact Name: JOSEPH AIOI
Address1: 419 PARK AVE SOUTH 7TH FLOOR
Address2: Not reported
City: NEW YORK
State: NY
Zip Code: 10016
Country Code: 001
Phone: (212) 787-0707
EMail: Not reported
Fax Number: Not reported
Modified By: MSBAPTIS
Date Last Modified: 2012-08-06

Site Id: 11249
Affiliation Type: Facility Operator
Company Name: 714 AMSTERDAM AVE
Contact Type: Not reported
Contact Name: SANTO OSSO
Address1: Not reported
Address2: Not reported
City: Not reported
State: NN
Zip Code: Not reported
Country Code: 001
Phone: (212) 678-6075
EMail: Not reported
Fax Number: Not reported
Modified By: TRANSLAT
Date Last Modified: 2004-03-04

Site Id: 11249
Affiliation Type: Emergency Contact
Company Name: ANGELA BRUSCO% TRAYMORE-POE MGMT
Contact Type: Not reported
Contact Name: SANTO OSSO
Address1: Not reported
Address2: Not reported
City: Not reported
State: NN
Zip Code: Not reported
Country Code: 001
Phone: (212) 678-6075
EMail: Not reported
Fax Number: Not reported
Modified By: TRANSLAT
Date Last Modified: 2004-03-04

Tank Info:

Tank Number: 001
Tank Id: 13583
Material Code: 0001
Common Name of Substance: #2 Fuel Oil (On-Site Consumption)

Map ID
Direction
Distance
Elevation

MAP FINDINGS

Site

Database(s)

EDR ID Number
EPA ID Number

714 AMSTERDAM AVE (Continued)

U003388288

Equipment Records:

I04 - Overfill - Product Level Gauge (A/G)
E00 - Piping Secondary Containment - None
H00 - Tank Leak Detection - None
L09 - Piping Leak Detection - Exempt Suction Piping
G00 - Tank Secondary Containment - None
J02 - Dispenser - Suction Dispenser
A00 - Tank Internal Protection - None
D01 - Pipe Type - Steel/Carbon Steel/Iron
K00 - Spill Prevention - None
B00 - Tank External Protection - None
C00 - Pipe Location - No Piping
F00 - Pipe External Protection - None

Tank Location: 1
Tank Type: Steel/Carbon Steel/Iron
Tank Status: In Service
Pipe Model: Not reported
Install Date: 01/01/1980
Capacity Gallons: 2000
Tightness Test Method: NN
Date Test: Not reported
Next Test Date: Not reported
Date Tank Closed: Not reported
Register: True
Modified By: MSBAPTIS
Last Modified: 04/14/2017
Material Name: Not reported

O176
SE
< 1/8
0.119 mi.
627 ft.

200 W. 95 STREET
200 WEST 95TH STREET
NEW YORK, NY 10025

NY AST A100183107
N/A

Site 2 of 18 in cluster O

Relative:
Higher

AST:
Region: STATE
DEC Region: 2
Site Status: Active
Facility Id: 2-606477
Program Type: PBS
UTM X: 586792.82048
UTM Y: 4516334.88716
Expiration Date: 07/25/2021
Site Type: Apartment Building/Office Building

Actual:
92 ft.

Affiliation Records:

Site Id: 28339
Affiliation Type: Facility Owner
Company Name: 200 WEST 95 STREET OWNERS CORP.
Contact Type: AGENT
Contact Name: JOSEPH KIZNER
Address1: 200 W. 95TH ST.
Address2: Not reported
City: NEW YORK
State: NY
Zip Code: 10025
Country Code: 001
Phone: (212) 873-0368

Map ID
Direction
Distance
Elevation

MAP FINDINGS

Site

Database(s)

EDR ID Number
EPA ID Number

200 W. 95 STREET (Continued)

A100183107

EMail: Not reported
Fax Number: Not reported
Modified By: KXTANG
Date Last Modified: 2006-04-26

Site Id: 28339
Affiliation Type: Facility Operator
Company Name: 200 W. 95 STREET
Contact Type: Not reported
Contact Name: JOSEPH KIZNER
Address1: Not reported
Address2: Not reported
City: Not reported
State: NN
Zip Code: Not reported
Country Code: 001
Phone: (212) 873-0368
EMail: Not reported
Fax Number: Not reported
Modified By: TRANSLAT
Date Last Modified: 2004-03-04

Site Id: 28339
Affiliation Type: Emergency Contact
Company Name: 200 WEST 95 STREET OWNERS CORP.
Contact Type: Not reported
Contact Name: JOSEPH KIZNER
Address1: Not reported
Address2: Not reported
City: Not reported
State: NN
Zip Code: Not reported
Country Code: 001
Phone: (212) 873-0368
EMail: Not reported
Fax Number: Not reported
Modified By: TRANSLAT
Date Last Modified: 2004-03-04

Site Id: 28339
Affiliation Type: Mail Contact
Company Name: KIZNER ASSOCIATES INC.
Contact Type: Not reported
Contact Name: JOSEPH KIZNER
Address1: 133 WEST 72ND STREET
Address2: Not reported
City: NEW YORK
State: NY
Zip Code: 10023
Country Code: 001
Phone: (212) 873-0368
EMail: Not reported
Fax Number: Not reported
Modified By: MSBAPTIS
Date Last Modified: 2011-05-03

Map ID
Direction
Distance
Elevation

MAP FINDINGS

Site

Database(s)

EDR ID Number
EPA ID Number

200 W. 95 STREET (Continued)

A100183107

Tank Info:

Tank Number: 1
Tank Id: 61489
Material Code: 0001
Common Name of Substance: #2 Fuel Oil (On-Site Consumption)

Equipment Records:

C01 - Pipe Location - Aboveground
G00 - Tank Secondary Containment - None
J02 - Dispenser - Suction Dispenser
B00 - Tank External Protection - None
F00 - Pipe External Protection - None
E00 - Piping Secondary Containment - None
H00 - Tank Leak Detection - None
L09 - Piping Leak Detection - Exempt Suction Piping
A00 - Tank Internal Protection - None
D01 - Pipe Type - Steel/Carbon Steel/Iron
K00 - Spill Prevention - None
I05 - Overfill - Vent Whistle

Tank Location: 1
Tank Type: Steel/Carbon Steel/Iron
Tank Status: In Service
Pipe Model: Not reported
Install Date: 01/01/1980
Capacity Gallons: 3000
Tightness Test Method: NN
Date Test: Not reported
Next Test Date: Not reported
Date Tank Closed: Not reported
Register: True
Modified By: MRBARROW
Last Modified: 04/14/2017
Material Name: Not reported

1177
NW
< 1/8
0.119 mi.
627 ft.

CON EDISON SERVICE BOX: 16573
325 W 96TH ST FRONT OF
NEW YORK, NY 10025

RCRA NonGen / NLR 1016454510
FINDS NYP004328092
ECHO
NY MANIFEST

Site 17 of 19 in cluster I

Relative:
Lower

RCRA NonGen / NLR:

Date form received by agency: 08/12/2013
Facility name: CON EDISON SERVICE BOX: 16573
Facility address: 325 W 96TH ST FRONT OF
NEW YORK, NY 10025
EPA ID: NYP004328092
Mailing address: VING PL, 15TH FL NE
NEW YORK, NY 10003
Contact: THOMAS TEELING
Contact address: Not reported
Not reported
Contact country: Not reported
Contact telephone: 212-460-3770
Contact email: Not reported
EPA Region: 02
Classification: Non-Generator

Actual:
36 ft.

Map ID
Direction
Distance
Elevation

MAP FINDINGS

Site

Database(s)

EDR ID Number
EPA ID Number

CON EDISON SERVICE BOX: 16573 (Continued)

1016454510

Description: Handler: Non-Generators do not presently generate hazardous waste

Handler Activities Summary:

U.S. importer of hazardous waste: No
Mixed waste (haz. and radioactive): No
Recycler of hazardous waste: No
Transporter of hazardous waste: No
Treater, storer or disposer of HW: No
Underground injection activity: No
On-site burner exemption: No
Furnace exemption: No
Used oil fuel burner: No
Used oil processor: No
User oil refiner: No
Used oil fuel marketer to burner: No
Used oil Specification marketer: No
Used oil transfer facility: No
Used oil transporter: No

Historical Generators:

Date form received by agency: 07/12/2013
Site name: CON EDISON SERVICE BOX: 16573
Classification: Conditionally Exempt Small Quantity Generator

Violation Status: No violations found

FINDS:

Registry ID: 110056508417

Environmental Interest/Information System

RCRAInfo is a national information system that supports the Resource Conservation and Recovery Act (RCRA) program through the tracking of events and activities related to facilities that generate, transport, and treat, store, or dispose of hazardous waste. RCRAInfo allows RCRA program staff to track the notification, permit, compliance, and corrective action activities required under RCRA.

[Click this hyperlink](#) while viewing on your computer to access additional FINDS: detail in the EDR Site Report.

ECHO:

Envid: 1016454510
Registry ID: 110056508417
DFR URL: <http://echo.epa.gov/detailed-facility-report?fid=110056508417>

NY MANIFEST:

Country: USA
EPA ID: NYP004328092
Facility Status: Not reported
Location Address 1: 325 W 96 ST
Code: BP
Location Address 2: SB #16573
Total Tanks: Not reported
Location City: NEW YORK

Map ID
Direction
Distance
Elevation

MAP FINDINGS

Site

Database(s)

EDR ID Number
EPA ID Number

CON EDISON SERVICE BOX: 16573 (Continued)

1016454510

Location State: NY
Location Zip: 10024
Location Zip 4: Not reported

NY MANIFEST:

EPAID: NYP004328092
Mailing Name: CON EDISON
Mailing Contact: CON EDISON
Mailing Address 1: 4 IRVING PLACE 15TH FLOOR
Mailing Address 2: Not reported
Mailing City: NEW YORK
Mailing State: NY
Mailing Zip: 10003
Mailing Zip 4: Not reported
Mailing Country: USA
Mailing Phone: 2124603770

NY MANIFEST:

Document ID: Not reported
Manifest Status: Not reported
seq: Not reported
Year: 2013
Trans1 State ID: NJ0000027193
Trans2 State ID: Not reported
Generator Ship Date: 07/12/2013
Trans1 Recv Date: 07/12/2013
Trans2 Recv Date: Not reported
TSD Site Recv Date: 07/12/2013
Part A Recv Date: Not reported
Part B Recv Date: Not reported
Generator EPA ID: NYP004328092
Trans1 EPA ID: Not reported
Trans2 EPA ID: Not reported
TSDF ID 1: NJD002200046
TSDF ID 2: Not reported
Manifest Tracking Number: 010845182JJK
Import Indicator: N
Export Indicator: N
Discr Quantity Indicator: N
Discr Type Indicator: N
Discr Residue Indicator: N
Discr Partial Reject Indicator: N
Discr Full Reject Indicator: N
Manifest Ref Number: Not reported
Alt Facility RCRA ID: Not reported
Alt Facility Sign Date: Not reported
MGMT Method Type Code: H110
Waste Code: Not reported
Waste Code: Not reported
Waste Code: Not reported
Waste Code: Not reported
Waste Code: Not reported
Waste Code: Not reported
Quantity: 500
Units: P - Pounds
Number of Containers: 1
Container Type: TT - Cargo tank, tank trucks

Map ID
Direction
Distance
Elevation

MAP FINDINGS

Site

Database(s)

EDR ID Number
EPA ID Number

CON EDISON SERVICE BOX: 16573 (Continued)

1016454510

Handling Method: T Chemical, physical, or biological treatment.
Specific Gravity: 1
Waste Code: D008
Waste Code 1_2: Not reported
Waste Code 1_3: Not reported
Waste Code 1_4: Not reported
Waste Code 1_5: Not reported
Waste Code 1_6: Not reported

[Click this hyperlink](#) while viewing on your computer to access additional NY_MANIFEST: detail in the EDR Site Report.

**I178
NW
< 1/8
0.119 mi.
627 ft.**

**AUTOMOTIVE DIAGNOSTIC
325 W 96TH ST
NEW YORK, NY 10025**

**RCRA NonGen / NLR
FINDS
ECHO**

**1000693806
NYD986999266**

Site 18 of 19 in cluster I

**Relative:
Lower**

RCRA NonGen / NLR:

**Actual:
36 ft.**

Date form received by agency: 01/01/2007
Facility name: AUTOMOTIVE DIAGNOSTIC
Facility address: 325 W 96TH ST
NEW YORK, NY 10025-6108
EPA ID: NYD986999266
Mailing address: W 96TH ST
NEW YORK, NY 10025
Contact: Not reported
Contact address: W 96TH ST
NEW YORK, NY 10025
Contact country: US
Contact telephone: Not reported
Contact email: Not reported
EPA Region: 02
Classification: Non-Generator
Description: Handler: Non-Generators do not presently generate hazardous waste

Owner/Operator Summary:

Owner/operator name: EDWARD GOLDBERG
Owner/operator address: NOT REQUIRED
NOT REQUIRED, NY 99999

Owner/operator country: US
Owner/operator telephone: 212-555-1212
Owner/operator email: Not reported
Owner/operator fax: Not reported
Owner/operator extension: Not reported
Legal status: Private
Owner/Operator Type: Owner
Owner/Op start date: Not reported
Owner/Op end date: Not reported

Owner/operator name: EDWARD GOLDBERG
Owner/operator address: NOT REQUIRED
NOT REQUIRED, NY 99999

Owner/operator country: US
Owner/operator telephone: 212-555-1212
Owner/operator email: Not reported

Map ID
Direction
Distance
Elevation

MAP FINDINGS

Site

Database(s)

EDR ID Number
EPA ID Number

AUTOMOTIVE DIAGNOSTIC (Continued)

1000693806

Owner/operator fax: Not reported
Owner/operator extension: Not reported
Legal status: Private
Owner/Operator Type: Operator
Owner/Op start date: Not reported
Owner/Op end date: Not reported

Handler Activities Summary:

U.S. importer of hazardous waste: No
Mixed waste (haz. and radioactive): No
Recycler of hazardous waste: No
Transporter of hazardous waste: No
Treater, storer or disposer of HW: No
Underground injection activity: No
On-site burner exemption: No
Furnace exemption: No
Used oil fuel burner: No
Used oil processor: No
User oil refiner: No
Used oil fuel marketer to burner: No
Used oil Specification marketer: No
Used oil transfer facility: No
Used oil transporter: No

Historical Generators:

Date form received by agency: 01/01/2006
Site name: AUTOMOTIVE DIAGNOSTIC
Classification: Not a generator, verified

Date form received by agency: 07/08/1999
Site name: AUTOMOTIVE DIAGNOSTIC
Classification: Not a generator, verified

Date form received by agency: 04/15/1992
Site name: AUTOMOTIVE DIAGNOSTIC
Classification: Large Quantity Generator

. Waste code: D001
. Waste name: IGNITABLE WASTE

. Waste code: D008
. Waste name: LEAD

. Waste code: X001
. Waste name: WASTE OILS

Violation Status: No violations found

FINDS:

Registry ID: 110004488778

Environmental Interest/Information System

RCRAInfo is a national information system that supports the Resource Conservation and Recovery Act (RCRA) program through the tracking of events and activities related to facilities that generate, transport, and treat, store, or dispose of hazardous waste. RCRAInfo allows RCRA

Map ID
 Direction
 Distance
 Elevation

MAP FINDINGS

Site

Database(s)

EDR ID Number
 EPA ID Number

AUTOMOTIVE DIAGNOSTIC (Continued)

1000693806

program staff to track the notification, permit, compliance, and corrective action activities required under RCRA.

[Click this hyperlink](#) while viewing on your computer to access additional FINDS: detail in the EDR Site Report.

ECHO:

Envid: 1000693806
 Registry ID: 110004488778
 DFR URL: <http://echo.epa.gov/detailed-facility-report?fid=110004488778>

M179
West
< 1/8
0.119 mi.
629 ft.

OVER FILL SPILL
319 WEST 94TH ST
NEW YORK, NY
Site 4 of 7 in cluster M

NY Spills S106868175
N/A

Relative:
Lower

SPILLS:

Facility ID: 0500672
 Facility Type: ER
 DER Facility ID: 290325
 Site ID: 343742
 DEC Region: 2
 Spill Date: 2005-04-16
 Spill Number/Closed Date: 0500672 / 2005-06-27
 Spill Cause: Equipment Failure
 Spill Class: Known release with minimal potential for fire or hazard. DEC Response. Willing Responsible Party. Corrective action taken.

Actual:
56 ft.

SWIS:

Investigator: MJHAGGER
 Referred To: Not reported
 Reported to Dept: 2005-04-16
 CID: 72
 Water Affected: Not reported
 Spill Source: Tank Truck
 Spill Notifier: Other
 Cleanup Ceased: Not reported
 Cleanup Meets Std: True
 Last Inspection: Not reported
 Recommended Penalty: False
 UST Trust: False
 Remediation Phase: 0
 Date Entered In Computer: 2005-04-18
 Spill Record Last Update: 2005-06-27
 Spiller Name: Not reported
 Spiller Company: Not reported
 Spiller Address: Not reported
 Spiller City,St,Zip: ***Update***, ZZ
 Spiller Company: 001
 Contact Name: MICHAEL SAVINO
 Contact Phone: (646) 996-6108
 DEC Memo: "6/27/05 - Haggerty - I spoke with Michael Sarvino from Statewide Oil. He faxed me a waste manifest detailing the clean-up and disposal of materials. Along with the manifest he attached a formal letter confirming everything was properly cleaned up and removed."

Remarks:

"Faulty guage caused 10-15 gallons of oil to spill outside. Being

Map ID
Direction
Distance
Elevation

MAP FINDINGS

Site

Database(s)

EDR ID Number
EPA ID Number

OVER FILL SPILL (Continued)

S106868175

cleaned up at present."

Material:

Site ID: 343742
Operable Unit ID: 1102424
Operable Unit: 01
Material ID: 582642
Material Code: 0001A
Material Name: #2 fuel oil
Case No.: Not reported
Material FA: Petroleum
Quantity: 10.00
Units: Gallons
Recovered: .00
Resource Affected: Not reported
Oxygenate: False

Tank Test:

M180
West
< 1/8
0.119 mi.
629 ft.

ST. LOUIS HALL
319 WEST 94TH STREET
NEW YORK, NY 10025

NY AST **U003384244**
N/A

Site 5 of 7 in cluster M

Relative:
Lower

AST:

Region: STATE
DEC Region: 2
Site Status: Unregulated/Closed
Facility Id: 2-089222
Program Type: PBS
UTM X: 586543.61487
UTM Y: 4516425.47669
Expiration Date: N/A
Site Type: Apartment Building/Office Building

Actual:
56 ft.

Affiliation Records:

Site Id: 2097
Affiliation Type: Facility Operator
Company Name: ST. LOUIS HALL
Contact Type: Not reported
Contact Name: CHARLIE BAMANABIO
Address1: Not reported
Address2: Not reported
City: Not reported
State: NN
Zip Code: Not reported
Country Code: 001
Phone: (646) 423-6362
EMail: Not reported
Fax Number: Not reported
Modified By: KAKYER
Date Last Modified: 2012-12-17

Site Id: 2097
Affiliation Type: Emergency Contact
Company Name: CLOVER HDFC

Map ID
Direction
Distance
Elevation

MAP FINDINGS

Site

Database(s)

EDR ID Number
EPA ID Number

ST. LOUIS HALL (Continued)

U003384244

Contact Type: Not reported
Contact Name: ARETE MGMT
Address1: Not reported
Address2: Not reported
City: Not reported
State: NN
Zip Code: Not reported
Country Code: 999
Phone: (212) 292-8400
EMail: Not reported
Fax Number: Not reported
Modified By: KAKYER
Date Last Modified: 2012-12-17

Site Id: 2097
Affiliation Type: Facility Owner
Company Name: CLOVER HDFC
Contact Type: SECRETARY
Contact Name: RAFAL MARKWAT
Address1: 42 W. 39TH ST 14TH FL
Address2: Not reported
City: NEW YORK
State: NY
Zip Code: 10018
Country Code: 001
Phone: (212) 292-8400
EMail: Not reported
Fax Number: Not reported
Modified By: KAKYER
Date Last Modified: 2012-12-17

Site Id: 2097
Affiliation Type: Mail Contact
Company Name: ARETE MGMT, LLC.
Contact Type: Not reported
Contact Name: PROPERTY MGR
Address1: 42 WEST 39TH ST
Address2: 14TH FL
City: NEW YORK
State: NY
Zip Code: 10018
Country Code: 001
Phone: (212) 292-8400
EMail: Not reported
Fax Number: Not reported
Modified By: KAKYER
Date Last Modified: 2012-12-17

Tank Info:

Tank Number: 001
Tank Id: 3365
Material Code: 0001
Common Name of Substance: #2 Fuel Oil (On-Site Consumption)

Equipment Records:

Map ID
Direction
Distance
Elevation

MAP FINDINGS

Site

Database(s)

EDR ID Number
EPA ID Number

ST. LOUIS HALL (Continued)

U003384244

A00 - Tank Internal Protection - None
B01 - Tank External Protection - Painted/Asphalt Coating
D01 - Pipe Type - Steel/Carbon Steel/Iron
F01 - Pipe External Protection - Painted/Asphalt Coating
G03 - Tank Secondary Containment - Vault (w/o access)
H00 - Tank Leak Detection - None
L09 - Piping Leak Detection - Exempt Suction Piping
J02 - Dispenser - Suction Dispenser
C01 - Pipe Location - Aboveground
I05 - Overfill - Vent Whistle

Tank Location: 3
Tank Type: Steel/Carbon Steel/Iron
Tank Status: Closed - Removed
Pipe Model: Not reported
Install Date: Not reported
Capacity Gallons: 3000
Tightness Test Method: NN
Date Test: Not reported
Next Test Date: Not reported
Date Tank Closed: 11/21/2011
Register: True
Modified By: KAKYER
Last Modified: 04/14/2017
Material Name: Not reported

M181
West
< 1/8
0.119 mi.
629 ft.

CONED
319 W 94TH ST
NEW YORK, NY 10001
Site 6 of 7 in cluster M

NY MANIFEST **S109825035**
N/A

Relative:
Lower

NY MANIFEST:
Country: USA
EPA ID: NYP004178257
Facility Status: Not reported
Location Address 1: 319 W 94TH ST
Code: BP
Location Address 2: Not reported
Total Tanks: Not reported
Location City: NEW YORK
Location State: NY
Location Zip: 10001
Location Zip 4: Not reported

Actual:
56 ft.

NY MANIFEST:
EPAID: NYP004178257
Mailing Name: CONED
Mailing Contact: CONED
Mailing Address 1: 4 IRVING ST
Mailing Address 2: ROOM 818
Mailing City: NEW YORK
Mailing State: NY
Mailing Zip: 10003
Mailing Zip 4: Not reported
Mailing Country: USA
Mailing Phone: Not reported

Map ID
Direction
Distance
Elevation

MAP FINDINGS

Site

Database(s)

EDR ID Number
EPA ID Number

CONED (Continued)

S109825035

NY MANIFEST:

Document ID:	Not reported
Manifest Status:	Not reported
seq:	Not reported
Year:	2009
Trans1 State ID:	NJ0000027193
Trans2 State ID:	Not reported
Generator Ship Date:	06/30/2009
Trans1 Recv Date:	06/30/2009
Trans2 Recv Date:	Not reported
TSD Site Recv Date:	06/30/2009
Part A Recv Date:	Not reported
Part B Recv Date:	Not reported
Generator EPA ID:	NYP004178257
Trans1 EPA ID:	Not reported
Trans2 EPA ID:	Not reported
TSD ID 1:	NJD002200046
TSD ID 2:	Not reported
Manifest Tracking Number:	001083811GBF
Import Indicator:	N
Export Indicator:	N
Discr Quantity Indicator:	N
Discr Type Indicator:	N
Discr Residue Indicator:	N
Discr Partial Reject Indicator:	N
Discr Full Reject Indicator:	N
Manifest Ref Number:	Not reported
Alt Facility RCRA ID:	Not reported
Alt Facility Sign Date:	Not reported
MGMT Method Type Code:	H111
Waste Code:	Not reported
Waste Code:	Not reported
Waste Code:	Not reported
Waste Code:	Not reported
Waste Code:	Not reported
Waste Code:	Not reported
Quantity:	400.0
Units:	P - Pounds
Number of Containers:	1.0
Container Type:	TT - Cargo tank, tank trucks
Handling Method:	T Chemical, physical, or biological treatment.
Specific Gravity:	1.0
Waste Code:	D008
Waste Code 1_2:	Not reported
Waste Code 1_3:	Not reported
Waste Code 1_4:	Not reported
Waste Code 1_5:	Not reported
Waste Code 1_6:	Not reported

[Click this hyperlink](#) while viewing on your computer to access additional NY_MANIFEST: detail in the EDR Site Report.

Map ID
Direction
Distance
Elevation

MAP FINDINGS

Site

Database(s)

EDR ID Number
EPA ID Number

N182
SW
< 1/8
0.120 mi.
632 ft.

CON EDISON
301 W 93RD ST
NEW YORK, NY 10025
Site 6 of 19 in cluster N

NJ MANIFEST **S120671293**
N/A

Relative:
Higher

NJ MANIFEST:
EPA Id: NYP004777173
Mail Address: IRVING PL 15TH FL NE
Mail City/State/Zip: NEW YORK, NY 10003
Facility Phone: Not reported
Emergency Phone: Not reported
Contact: THOMAS TEELING
Comments: Not reported
SIC Code: Not reported
County: NY061
Municipal: Not reported
Previous EPA Id: Not reported
Gen Flag: Not reported
Trans Flag: Not reported
TSDf Flag: Not reported
Name Change: Not reported
Date Change: Not reported

Actual:
70 ft.

Manifest:
Manifest Number: 002611884GBF
EPA ID: NYP004777173
Date Shipped: 4/30/2015
TSDf EPA ID: NJD991291105
Transporter EPA ID: NJD003812047
Transporter 2 EPA ID: Not reported
Transporter 3 EPA ID: Not reported
Transporter 4 EPA ID: Not reported
Transporter 5 EPA ID: Not reported
Transporter 6 EPA ID: Not reported
Transporter 7 EPA ID: Not reported
Transporter 8 EPA ID: Not reported
Transporter 9 EPA ID: Not reported
Transporter 10 EPA ID: Not reported
Date Trans1 Transported Waste: Not reported
Date Trans2 Transported Waste: Not reported
Date Trans3 Transported Waste: Not reported
Date Trans4 Transported Waste: Not reported
Date Trans5 Transported Waste: Not reported
Date Trans6 Transported Waste: Not reported
Date Trans7 Transported Waste: Not reported
Date Trans8 Transported Waste: Not reported
Date Trans9 Transported Waste: Not reported
Date Trans10 Transported Waste: Not reported
Date TSDf Received Waste: Not reported
TSDf EPA Facility Name: Not reported
QTY Units: Not reported
Transporter SEQ ID: Not reported
Transporter-1 Date: Not reported
Waste SEQ ID: Not reported
Waste Type Code 2: Not reported
Waste Type Code 3: Not reported
Waste Type Code 4: Not reported
Waste Type Code 5: Not reported
Waste Type Code 6: Not reported

Map ID
Direction
Distance
Elevation

MAP FINDINGS

Site

Database(s)

EDR ID Number
EPA ID Number

CON EDISON (Continued)

S120671293

Date Accepted: Not reported
Manifest Discrepancy Type: Not reported
Data Entry Number: Not reported
Was Load Rejected: NEW YORK, NY 10003
Reason Load Was Rejected: Not reported

N183
SW
< 1/8
0.120 mi.
632 ft.

CON EDISON
301 W 93RD ST
NEW YORK, NY 10025
Site 7 of 19 in cluster N

NY MANIFEST S119074991
N/A

Relative:
Higher

NY MANIFEST:
Country: USA
EPA ID: NYP004777173
Facility Status: Not reported
Location Address 1: F/O 301 W 93 ST
Code: BP
Location Address 2: TM 3034
Total Tanks: Not reported
Location City: NEW YORK
Location State: NY
Location Zip: 10025
Location Zip 4: Not reported

Actual:
70 ft.

NY MANIFEST:
EPAID: NYP004777173
Mailing Name: CON EDISON
Mailing Contact: TOM TEELING
Mailing Address 1: 4 IRVING PLACE - 15TH FLOOR
Mailing Address 2: Not reported
Mailing City: NEW YORK
Mailing State: NY
Mailing Zip: 10003
Mailing Zip 4: Not reported
Mailing Country: USA
Mailing Phone: Not reported

NY MANIFEST:
Document ID: Not reported
Manifest Status: Not reported
seq: Not reported
Year: 2015
Trans1 State ID: NJD003812047
Trans2 State ID: NJD003812047
Generator Ship Date: 04/30/2015
Trans1 Recv Date: 04/30/2015
Trans2 Recv Date: 05/07/2015
TSD Site Recv Date: 05/07/2015
Part A Recv Date: Not reported
Part B Recv Date: Not reported
Generator EPA ID: NYP004777173
Trans1 EPA ID: Not reported
Trans2 EPA ID: Not reported
TSD ID 1: NJD991291105
TSD ID 2: Not reported

Map ID
Direction
Distance
Elevation

MAP FINDINGS

Site

Database(s)

EDR ID Number
EPA ID Number

CON EDISON (Continued)

S119074991

Manifest Tracking Number: 002611884GBF
Import Indicator: N
Export Indicator: N
Discr Quantity Indicator: N
Discr Type Indicator: N
Discr Residue Indicator: N
Discr Partial Reject Indicator: N
Discr Full Reject Indicator: N
Manifest Ref Number: Not reported
Alt Facility RCRA ID: Not reported
Alt Facility Sign Date: Not reported
MGMT Method Type Code: H110
Waste Code: Not reported
Waste Code: Not reported
Waste Code: Not reported
Waste Code: Not reported
Waste Code: Not reported
Waste Code: Not reported
Quantity: 2000
Units: P - Pounds
Number of Containers: 1
Container Type: TT - Cargo tank, tank trucks
Handling Method: T Chemical, physical, or biological treatment.
Specific Gravity: 1
Waste Code: D008
Waste Code 1_2: Not reported
Waste Code 1_3: Not reported
Waste Code 1_4: Not reported
Waste Code 1_5: Not reported
Waste Code 1_6: Not reported

[Click this hyperlink](#) while viewing on your computer to access
2 additional NY_MANIFEST: record(s) in the EDR Site Report.

**N184
SW
< 1/8
0.120 mi.
632 ft.**

**CON EDISON
301 W 93RD ST
NEW YORK, NY 10025
Site 8 of 19 in cluster N**

**RCRA NonGen / NLR 1019902732
NYP004777173**

**Relative:
Higher**

RCRA NonGen / NLR:

Date form received by agency: 04/30/2015

Facility name: CON EDISON
Facility address: 301 W 93RD ST
NEW YORK, NY 10025

EPA ID: NYP004777173
Mailing address: IRVING PL 15TH FL NE
NEW YORK, NY 10003

Contact: THOMAS TEELING

Contact address: Not reported
Not reported

Contact country: Not reported
Contact telephone: 212-460-3770

Contact email: Not reported

EPA Region: 02

Classification: Non-Generator

Description: Handler: Non-Generators do not presently generate hazardous waste

**Actual:
70 ft.**

Map ID
Direction
Distance
Elevation

MAP FINDINGS

Site

Database(s)

EDR ID Number
EPA ID Number

CON EDISON (Continued)

1019902732

Handler Activities Summary:

U.S. importer of hazardous waste: No
Mixed waste (haz. and radioactive): No
Recycler of hazardous waste: No
Transporter of hazardous waste: No
Treater, storer or disposer of HW: No
Underground injection activity: No
On-site burner exemption: No
Furnace exemption: No
Used oil fuel burner: No
Used oil processor: No
User oil refiner: No
Used oil fuel marketer to burner: No
Used oil Specification marketer: No
Used oil transfer facility: No
Used oil transporter: No

Historical Generators:

Date form received by agency: 04/30/2015
Site name: CON EDISON
Classification: Small Quantity Generator

Violation Status: No violations found

**P185
NNW
< 1/8
0.121 mi.
637 ft.**

**PRIVATE RESIDENCE
250 RIVERSIDE DRIVE
MANHATTAN, NY**

**NY Spills S107488371
N/A**

Site 1 of 5 in cluster P

**Relative:
Lower**

SPILLS:

Facility ID: 0509701
Facility Type: ER
DER Facility ID: 305525
Site ID: 355508
DEC Region: 2
Spill Date: 2005-11-14
Spill Number/Closed Date: 0509701 / 2005-11-16
Spill Cause: Equipment Failure
Spill Class: Possible release with minimal potential for fire or hazard or Known release with no damage. DEC Response. Willing Responsible Party. Corrective action taken.

**Actual:
47 ft.**

SWIS: 3101
Investigator: SFRAHMAN
Referred To: Not reported
Reported to Dept: 2005-11-14
CID: 74
Water Affected: Not reported
Spill Source: Private Dwelling
Spill Notifier: Responsible Party
Cleanup Ceased: Not reported
Cleanup Meets Std: False
Last Inspection: Not reported
Recommended Penalty: False
UST Trust: False
Remediation Phase: 0
Date Entered In Computer: 2005-11-14
Spill Record Last Update: 2005-11-16

Map ID
Direction
Distance
Elevation

MAP FINDINGS

Site

Database(s)

EDR ID Number
EPA ID Number

PRIVATE RESIDENCE (Continued)

S107488371

Spiller Name: HORATIO
Spiller Company: PRIVATE RESIDENCE
Spiller Address: 250 RIVERSIDE DRIVE
Spiller City,St,Zip: MANHATTAN, NY
Spiller Company: 001
Contact Name: PHIL SILVERGLATES
Contact Phone: (201) 206-1185
DEC Memo: "11.14.05 Sharif// Responded to the site around 8:00 am this morning. #6 oil Spill occurred due to overfill of the tank. Oil impacted side walk, flowed down along the curb about 20 ft under 3/4 parked vehicles. Spill also travelled down the outside stairways to basement entrance area.No clean up crew was there at that time.Phil Silvergalates, (201) 206-1185 from RP(Petroleum Services) was at the scene. Later on he informed me clean up crews are at the scene and they are sweeping the speedy dry placed before and will follow power wash. Building super was not available to follow up about the clean up."

Remarks: "Gauge on oil tank was defective - causing an overfill Superintendent 'Horatio' - (212) 865-0120 Building is owned by David Associates Tank is in basement but spill occurred at street level (sidewalk) through fill pipe. Cleanup: TriState will be enroute to cleanup. "

Material:

Site ID: 355508
Operable Unit ID: 1112868
Operable Unit: 01
Material ID: 2102909
Material Code: 0003A
Material Name: #6 fuel oil
Case No.: Not reported
Material FA: Petroleum
Quantity: 30.00
Units: Gallons
Recovered: .00
Resource Affected: Not reported
Oxygenate: Not reported

Tank Test:

P186
NNW
< 1/8
0.121 mi.
637 ft.

DEBORA ASSOCIATES LP
250 RIVERSIDE DRIVE
NEW YORK, NY 10025
Site 2 of 5 in cluster P

NY AST **U003392077**
N/A

Relative:
Lower

AST:
Region: STATE
DEC Region: 2
Site Status: Active
Facility Id: 2-149578
Program Type: PBS
UTM X: 586559.10320
UTM Y: 4516673.90206
Expiration Date: 01/07/2018
Site Type: Apartment Building/Office Building

Actual:
47 ft.

Affiliation Records:

Map ID
Direction
Distance
Elevation

MAP FINDINGS

Site

Database(s)

EDR ID Number
EPA ID Number

DEBORA ASSOCIATES LP (Continued)

U003392077

Site Id: 4520
Affiliation Type: Mail Contact
Company Name: BOULEVARD MANAGEMENT LLC
Contact Type: Not reported
Contact Name: DEBORA ASSOCIATES
Address1: 77-34 AUSTIN STREET
Address2: SUITE 2
City: FOREST HILLS
State: NY
Zip Code: 11375
Country Code: 001
Phone: (347) 233-2185
EMail: BOULEVARDMANAGEMENT@GMAIL.COM
Fax Number: Not reported
Modified By: CGFREEDM
Date Last Modified: 2015-01-06

Site Id: 4520
Affiliation Type: Facility Operator
Company Name: DEBORA ASSOCIATES LP
Contact Type: Not reported
Contact Name: DEBORA ASSOCIATES
Address1: Not reported
Address2: Not reported
City: Not reported
State: NN
Zip Code: Not reported
Country Code: 001
Phone: (212) 531-1517
EMail: Not reported
Fax Number: Not reported
Modified By: CGFREEDM
Date Last Modified: 2015-01-06

Site Id: 4520
Affiliation Type: Emergency Contact
Company Name: DAVID ASSOCIATES
Contact Type: Not reported
Contact Name: JOANN KLEBONAS
Address1: Not reported
Address2: Not reported
City: Not reported
State: NN
Zip Code: Not reported
Country Code: 999
Phone: (347) 233-2185
EMail: Not reported
Fax Number: Not reported
Modified By: CGFREEDM
Date Last Modified: 2015-01-06

Site Id: 4520
Affiliation Type: Facility Owner
Company Name: DEBORA ASSOCIATES LP C/O BOULEVARD MGMT. LLC
Contact Type: AGENT
Contact Name: JOANN KLEBONAS
Address1: 77-34 AUSTIN ST., SUITE 2

Map ID
Direction
Distance
Elevation

MAP FINDINGS

Site

Database(s)

EDR ID Number
EPA ID Number

DEBORA ASSOCIATES LP (Continued)

U003392077

Address2: Not reported
City: FOREST HILLS
State: NY
Zip Code: 11375
Country Code: 001
Phone: (347) 233-2185
EMail: Not reported
Fax Number: Not reported
Modified By: CGFREEDM
Date Last Modified: 2015-01-06

Tank Info:

Tank Number: 001
Tank Id: 23307
Material Code: 0003
Common Name of Substance: #6 Fuel Oil (On-Site Consumption)

Equipment Records:

H99 - Tank Leak Detection - Other
B00 - Tank External Protection - None
C00 - Pipe Location - No Piping
F00 - Pipe External Protection - None
D00 - Pipe Type - No Piping
L09 - Piping Leak Detection - Exempt Suction Piping
G03 - Tank Secondary Containment - Vault (w/o access)
J02 - Dispenser - Suction Dispenser
I04 - Overfill - Product Level Gauge (A/G)
A00 - Tank Internal Protection - None

Tank Location: 1
Tank Type: Steel/Carbon Steel/Iron
Tank Status: Closed - Removed
Pipe Model: Not reported
Install Date: 01/01/1918
Capacity Gallons: 4500
Tightness Test Method: NN
Date Test: Not reported
Next Test Date: Not reported
Date Tank Closed: 01/01/1997
Register: True
Modified By: CGFREEDM
Last Modified: 04/14/2017
Material Name: Not reported

Tank Number: 1
Tank Id: 254114

Equipment Records:

H06 - Tank Leak Detection - Impervious Barrier/Concrete Pad (A/G)
L09 - Piping Leak Detection - Exempt Suction Piping
E00 - Piping Secondary Containment - None
J02 - Dispenser - Suction Dispenser
C01 - Pipe Location - Aboveground
I05 - Overfill - Vent Whistle
G02 - Tank Secondary Containment - Vault (w/access)
K00 - Spill Prevention - None

Map ID
Direction
Distance
Elevation

MAP FINDINGS

Site

Database(s)

EDR ID Number
EPA ID Number

DEBORA ASSOCIATES LP (Continued)

U003392077

D01 - Pipe Type - Steel/Carbon Steel/Iron
F01 - Pipe External Protection - Painted/Asphalt Coating
A00 - Tank Internal Protection - None
B01 - Tank External Protection - Painted/Asphalt Coating

Tank Location: 1
Tank Type: Steel/Carbon Steel/Iron
Tank Status: In Service
Pipe Model: Not reported
Install Date: 01/01/1997
Capacity Gallons: 4000
Tightness Test Method: NN
Date Test: Not reported
Next Test Date: Not reported
Date Tank Closed: Not reported
Register: True
Modified By: CGFREEDM
Last Modified: 04/14/2017
Material Name: Not reported

H187 215 W 98TH ST
NE 207-215 WEST 98TH STREET
< 1/8 NEW YORK, NY 10025

NY AST **U003390070**
N/A

0.121 mi.
637 ft. **Site 12 of 13 in cluster H**

Relative:
Higher

AST:
Region: STATE
DEC Region: 2
Site Status: Active
Facility Id: 2-267422
Program Type: PBS
UTM X: 586912.33257
UTM Y: 4516565.74712
Expiration Date: 08/26/2022
Site Type: Apartment Building/Office Building

Actual:
80 ft.

Affiliation Records:
Site Id: 11098
Affiliation Type: Facility Owner
Company Name: GRAMONT OWNERS CORP. C/O AKAM ASSOC.
Contact Type: DIRECOTR OF COMPLIANCE
Contact Name: JOHN LONGO
Address1: 260 MADISON AVE
Address2: Not reported
City: NEW YORK
State: NY
Zip Code: 10016
Country Code: 001
Phone: (212) 986-0001
EMail: Not reported
Fax Number: Not reported
Modified By: DMPOKRZY
Date Last Modified: 2017-09-08

Site Id: 11098
Affiliation Type: Mail Contact
Company Name: AKAM ASSOCIATES INC.
Contact Type: Not reported

Map ID
Direction
Distance
Elevation

MAP FINDINGS

Site

Database(s)

EDR ID Number
EPA ID Number

215 W 98TH ST (Continued)

U003390070

Contact Name: JOHN LONGO
Address1: 260 MADISON AVE
Address2: Not reported
City: NEW YORK
State: NY
Zip Code: 10016
Country Code: 001
Phone: (212) 986-0001
EMail: JLONGO@AKAM.COM
Fax Number: Not reported
Modified By: DMPOKRZY
Date Last Modified: 2017-09-08

Site Id: 11098
Affiliation Type: Facility Operator
Company Name: GRAMONT OWNERS CORP.
Contact Type: Not reported
Contact Name: OWEN ROGERS
Address1: Not reported
Address2: Not reported
City: Not reported
State: NN
Zip Code: Not reported
Country Code: 001
Phone: (212) 662-3150
EMail: Not reported
Fax Number: Not reported
Modified By: TRANSLAT
Date Last Modified: 2004-03-04

Site Id: 11098
Affiliation Type: Emergency Contact
Company Name: GRAMONT OWNERS CORP. C/O AKAM ASSOC.
Contact Type: Not reported
Contact Name: ED BENJAMIN
Address1: Not reported
Address2: Not reported
City: Not reported
State: NN
Zip Code: Not reported
Country Code: 999
Phone: (212) 986-0001 169
EMail: Not reported
Fax Number: Not reported
Modified By: DMPOKRZY
Date Last Modified: 2017-09-08

Tank Info:

Tank Number: 001
Tank Id: 18272
Material Code: 0003
Common Name of Substance: #6 Fuel Oil (On-Site Consumption)

Equipment Records:

E00 - Piping Secondary Containment - None

Map ID
 Direction
 Distance
 Elevation

MAP FINDINGS

Site

Database(s)

EDR ID Number
 EPA ID Number

215 W 98TH ST (Continued)

U003390070

H00 - Tank Leak Detection - None
 L09 - Piping Leak Detection - Exempt Suction Piping
 I04 - Overfill - Product Level Gauge (A/G)
 G00 - Tank Secondary Containment - None
 J02 - Dispenser - Suction Dispenser
 B00 - Tank External Protection - None
 C00 - Pipe Location - No Piping
 F00 - Pipe External Protection - None
 A00 - Tank Internal Protection - None
 D01 - Pipe Type - Steel/Carbon Steel/Iron
 K00 - Spill Prevention - None

Tank Location: 1
 Tank Type: Steel/Carbon Steel/Iron
 Tank Status: In Service
 Pipe Model: Not reported
 Install Date: 05/20/1910
 Capacity Gallons: 7500
 Tightness Test Method: NN
 Date Test: Not reported
 Next Test Date: Not reported
 Date Tank Closed: Not reported
 Register: True
 Modified By: HDDUPIGN
 Last Modified: 04/14/2017
 Material Name: Not reported

**H188
 NE
 < 1/8
 0.121 mi.
 637 ft.**

**THE ANDREW
 215 WEST 98TH STREET
 NEW YORK, NY 10025**

**NY AST U004048471
 N/A**

Site 13 of 13 in cluster H

**Relative:
 Higher**

AST:
 Region: STATE
 DEC Region: 2
 Site Status: Inactive
 Facility Id: 2-602926
 Program Type: PBS
 UTM X: 586910.73401
 UTM Y: 4516606.08409
 Expiration Date: N/A
 Site Type: Apartment Building/Office Building

**Actual:
 80 ft.**

Affiliation Records:
 Site Id: 24881
 Affiliation Type: Facility Owner
 Company Name: 251 WEST 98TH STREET, LLC
 Contact Type: Not reported
 Contact Name: Not reported
 Address1: 524 NORTH AVENUE
 Address2: Not reported
 City: NEW ROCHELLE
 State: NY
 Zip Code: 10801
 Country Code: 001
 Phone: (914) 235-3200
 EMail: Not reported
 Fax Number: Not reported

Map ID
Direction
Distance
Elevation

MAP FINDINGS

Site

Database(s)

EDR ID Number
EPA ID Number

THE ANDREW (Continued)

U004048471

Modified By: TRANSLAT
Date Last Modified: 2004-03-04

Site Id: 24881
Affiliation Type: Mail Contact
Company Name: DORSON ENVIRONMENTAL MANAGEMENT,INC.
Contact Type: Not reported
Contact Name: ROBERT J. ATZL
Address1: 45 KNOLLWOOD ROAD
Address2: Not reported
City: ELMSFORD
State: NY
Zip Code: 10523
Country Code: 001
Phone: (914) 592-3117
EMail: Not reported
Fax Number: Not reported
Modified By: TRANSLAT
Date Last Modified: 2004-03-04

Site Id: 24881
Affiliation Type: Facility Operator
Company Name: THE ANDREW
Contact Type: Not reported
Contact Name: LLOYD DANIELS
Address1: Not reported
Address2: Not reported
City: Not reported
State: NN
Zip Code: Not reported
Country Code: 001
Phone: (212) 737-3698
EMail: Not reported
Fax Number: Not reported
Modified By: TRANSLAT
Date Last Modified: 2004-03-04

Site Id: 24881
Affiliation Type: Emergency Contact
Company Name: 251 WEST 98TH STREET, LLC
Contact Type: Not reported
Contact Name: PHILIP GOLDFARB
Address1: Not reported
Address2: Not reported
City: Not reported
State: NN
Zip Code: Not reported
Country Code: 001
Phone: (201) 374-8496
EMail: Not reported
Fax Number: Not reported
Modified By: TRANSLAT
Date Last Modified: 2004-03-04

Tank Info:

Tank Number: 001

Map ID
 Direction
 Distance
 Elevation

MAP FINDINGS

Site

Database(s)

EDR ID Number
 EPA ID Number

THE ANDREW (Continued)

U004048471

Tank Id: 52113
 Material Code: 0003
 Common Name of Substance: #6 Fuel Oil (On-Site Consumption)

Equipment Records:

- I04 - Overfill - Product Level Gauge (A/G)
- H06 - Tank Leak Detection - Impervious Barrier/Concrete Pad (A/G)
- C03 - Pipe Location - Aboveground/Underground Combination
- J02 - Dispenser - Suction Dispenser
- A00 - Tank Internal Protection - None
- D01 - Pipe Type - Steel/Carbon Steel/Iron
- G10 - Tank Secondary Containment - Impervious Underlayment
- B00 - Tank External Protection - None
- F00 - Pipe External Protection - None

Tank Location: 1
 Tank Type: Steel/Carbon Steel/Iron
 Tank Status: Tank Converted to Non-Regulated Use
 Pipe Model: Not reported
 Install Date: 01/01/1992
 Capacity Gallons: 3000
 Tightness Test Method: NN
 Date Test: Not reported
 Next Test Date: Not reported
 Date Tank Closed: Not reported
 Register: True
 Modified By: KAKyer
 Last Modified: 04/14/2017
 Material Name: Not reported

O189
SE
< 1/8
0.121 mi.
640 ft.

STARLIGHT/K & T CLEANERS
710 AMSTERDAM AVENUE
NEW YORK, NY 10025
Site 3 of 18 in cluster O

NY DRYCLEANERS **S110247988**
N/A

Relative:
Higher

DRYCLEANERS:
 Facility ID: 2-6202-01316
 Phone Number: 212-665-7453
 Region: Not reported
 Registration Effective Date: N/A
 Inspection Date: 07OCT12
 Install Date: 99/07
 Drop Shop: Not reported
 Shutdown: Y
 Alternate Solvent: Not reported
 Current Business: Not reported

Actual:
93 ft.

Map ID
Direction
Distance
Elevation

MAP FINDINGS

Site

Database(s)

EDR ID Number
EPA ID Number

O190
SE
< 1/8
0.121 mi.
640 ft.

STAR LIGHT CLEANERS
710 AMSTERDAM AVE
NEW YORK, NY 10023
Site 4 of 18 in cluster O

RCRA-SQG 1000133138
NY MANIFEST NYD986887156

Relative:
Higher

RCRA-SQG:

Actual:
93 ft.

Date form received by agency: 01/01/2007
Facility name: STAR LIGHT CLEANERS
Facility address: 710 AMSTERDAM AVE
NEW YORK, NY 10023
EPA ID: NYD986887156
Mailing address: AMSTERDAM AVE
NEW YORK, NY 10023
Contact: Not reported
Contact address: AMSTERDAM AVE
NEW YORK, NY 10023
Contact country: US
Contact telephone: Not reported
Contact email: Not reported
EPA Region: 02
Classification: Small Small Quantity Generator
Description: Handler: generates more than 100 and less than 1000 kg of hazardous waste during any calendar month and accumulates less than 6000 kg of hazardous waste at any time; or generates 100 kg or less of hazardous waste during any calendar month, and accumulates more than 1000 kg of hazardous waste at any time

Owner/Operator Summary:

Owner/operator name: FRAN PEARL EQUITIES CORP
Owner/operator address: 506 AMSTERDAM AVE
NEW YORK, NY 10023
Owner/operator country: US
Owner/operator telephone: 212-496-2003
Owner/operator email: Not reported
Owner/operator fax: Not reported
Owner/operator extension: Not reported
Legal status: Private
Owner/Operator Type: Owner
Owner/Op start date: Not reported
Owner/Op end date: Not reported

Owner/operator name: FRAN PEARL EQUITIES CORP
Owner/operator address: 506 AMSTERDAM AVE
NEW YORK, NY 10023
Owner/operator country: US
Owner/operator telephone: 212-496-2003
Owner/operator email: Not reported
Owner/operator fax: Not reported
Owner/operator extension: Not reported
Legal status: Private
Owner/Operator Type: Operator
Owner/Op start date: Not reported
Owner/Op end date: Not reported

Handler Activities Summary:

U.S. importer of hazardous waste: No
Mixed waste (haz. and radioactive): No

Map ID
Direction
Distance
Elevation

MAP FINDINGS

Site

Database(s)

EDR ID Number
EPA ID Number

STAR LIGHT CLEANERS (Continued)

1000133138

Recycler of hazardous waste: No
Transporter of hazardous waste: No
Treater, storer or disposer of HW: No
Underground injection activity: No
On-site burner exemption: No
Furnace exemption: No
Used oil fuel burner: No
Used oil processor: No
User oil refiner: No
Used oil fuel marketer to burner: No
Used oil Specification marketer: No
Used oil transfer facility: No
Used oil transporter: No

Historical Generators:

Date form received by agency: 01/01/2006
Site name: STAR LIGHT CLEANERS
Classification: Not a generator, verified

Date form received by agency: 07/08/1999
Site name: STAR LIGHT CLEANERS
Classification: Not a generator, verified

Date form received by agency: 02/26/1996
Site name: STAR LIGHT CLEANERS
Classification: Large Quantity Generator

. Waste code: D000
. Waste name: Not Defined

. Waste code: D039
. Waste name: TETRACHLOROETHYLENE

. Waste code: D040
. Waste name: TRICHLOROETHYLENE

. Waste code: F002
. Waste name: THE FOLLOWING SPENT HALOGENATED SOLVENTS: TETRACHLOROETHYLENE, METHYLENE CHLORIDE, TRICHLOROETHYLENE, 1,1,1-TRICHLOROETHANE, CHLOROBENZENE, 1,1,2-TRICHLORO-1,2,2-TRIFLUOROETHANE, ORTHO-DICHLOROBENZENE, TRICHLOROFLUOROMETHANE, AND 1,1,2, TRICHLOROETHANE; ALL SPENT SOLVENT MIXTURES/BLENDS CONTAINING, BEFORE USE, A TOTAL OF TEN PERCENT OR MORE (BY VOLUME) OF ONE OR MORE OF THE ABOVE HALOGENATED SOLVENTS OR THOSE SOLVENTS LISTED IN F001, F004, AND F005; AND STILL BOTTOMS FROM THE RECOVERY OF THESE SPENT SOLVENTS AND SPENT SOLVENT MIXTURES.

Violation Status: No violations found

NY MANIFEST:

Country: USA
EPA ID: NYD986887156
Facility Status: Not reported
Location Address 1: 710 AMSTERDAM AVE
Code: BP
Location Address 2: Not reported
Total Tanks: Not reported

Map ID
Direction
Distance
Elevation

MAP FINDINGS

Site

Database(s)

EDR ID Number
EPA ID Number

STAR LIGHT CLEANERS (Continued)

1000133138

Location City: NEW YORK
Location State: NY
Location Zip: 10025
Location Zip 4: Not reported

NY MANIFEST:
EPAID: NYD986887156
Mailing Name: K & T CLNRS
Mailing Contact: K & T CLNRS
Mailing Address 1: 710 AMSTERDAM AVE
Mailing Address 2: Not reported
Mailing City: NEW YORK
Mailing State: NY
Mailing Zip: 10025
Mailing Zip 4: Not reported
Mailing Country: USA
Mailing Phone: 2123160967

NY MANIFEST:
Document ID: NYC7659246
Manifest Status: Not reported
seq: 01
Year: 2006
Trans1 State ID: TXR000050930
Trans2 State ID: NJD471629976
Generator Ship Date: 04/12/2006
Trans1 Recv Date: 04/12/2006
Trans2 Recv Date: 04/24/2006
TSD Site Recv Date: 04/25/2006
Part A Recv Date: Not reported
Part B Recv Date: Not reported
Generator EPA ID: NYD986887156
Trans1 EPA ID: NYC67862J
Trans2 EPA ID: T82Z2FNJ
TSDF ID 1: OHD980587364
TSDF ID 2: Not reported
Manifest Tracking Number: Not reported
Import Indicator: Not reported
Export Indicator: Not reported
Discr Quantity Indicator: Not reported
Discr Type Indicator: Not reported
Discr Residue Indicator: Not reported
Discr Partial Reject Indicator: Not reported
Discr Full Reject Indicator: Not reported
Manifest Ref Number: Not reported
Alt Facility RCRA ID: Not reported
Alt Facility Sign Date: Not reported
MGMT Method Type Code: Not reported
Waste Code: F002 - HALO SOLV + STILL BOTTOMS FM REC OF SOLV
Waste Code: Not reported
Waste Code: Not reported
Waste Code: Not reported
Waste Code: Not reported
Waste Code: Not reported
Quantity: 00390
Units: P - Pounds
Number of Containers: 002

Map ID
Direction
Distance
Elevation

MAP FINDINGS

Site

Database(s)

EDR ID Number
EPA ID Number

STAR LIGHT CLEANERS (Continued)

1000133138

Container Type: DF - Fiberboard or plastic drums (glass)
Handling Method: B Incineration, heat recovery, burning.
Specific Gravity: 01.00

[Click this hyperlink](#) while viewing on your computer to access
38 additional NY_MANIFEST: record(s) in the EDR Site Report.

O191 SE < 1/8 0.121 mi. 640 ft. **K & T CLEANERS 710 AMSTERDAM AVE NEW YORK, NY 10025** **EDR Hist Cleaner 1018596446 N/A**
Site 5 of 18 in cluster O

**Relative:
Higher**

EDR Hist Cleaner

**Actual:
93 ft.**

Year:	Name:	Type:
1987	J & T CLEANERS	Garment Pressing And Cleaners' Agents
1988	J & T CLEANERS	Garment Pressing And Cleaners' Agents
1989	J & T CLEANERS	Garment Pressing And Cleaners' Agents
1990	J & T CLEANERS	Garment Pressing And Cleaners' Agents
1991	J & T CLEANERS	Garment Pressing And Cleaners' Agents
1992	J & T CLEANERS	Garment Pressing And Cleaners' Agents
1993	J & T CLEANERS	Garment Pressing And Cleaners' Agents
1994	J & T CLEANERS	Garment Pressing And Cleaners' Agents
1995	K & T CLEANERS	Garment Pressing And Cleaners' Agents
1996	K & T CLEANERS	Garment Pressing And Cleaners' Agents
1997	K & T CLEANERS	Garment Pressing And Cleaners' Agents
1998	K & T CLEANERS	Garment Pressing And Cleaners' Agents
2008	K & T CLEANERS	Garment Pressing And Cleaners' Agents

I192 NW < 1/8 0.122 mi. 646 ft.

NYCDOT BIN 2246970 - WEST 96TH STREET W 96TH ST OVER RIVERSIDE DR NEW YORK, NY 10025

RCRA NonGen / NLR 1001223628 NY MANIFEST NYR000048439

Site 19 of 19 in cluster I

**Relative:
Lower**

RCRA NonGen / NLR:

Date form received by agency: 01/01/2007
Facility name: NYCDOT BIN 2246970 - WEST 96TH STREET
Facility address: W 96TH ST OVER RIVERSIDE DR NEW YORK, NY 10025
EPA ID: NYR000048439
Mailing address: RECTOR ST 8TH FLOOR NEW YORK, NY 10006
Contact: Not reported
Contact address: RECTOR ST 8TH FLOOR NEW YORK, NY 10006
Contact country: US
Contact telephone: Not reported
Contact email: Not reported
EPA Region: 02
Classification: Non-Generator
Description: Handler: Non-Generators do not presently generate hazardous waste

**Actual:
37 ft.**

Map ID
Direction
Distance
Elevation

MAP FINDINGS

Site

Database(s)

EDR ID Number
EPA ID Number

NYCDOT BIN 2246970 - WEST 96TH STREET (Continued)

1001223628

Owner/Operator Summary:

Owner/operator name: NYCDOT
Owner/operator address: 2 RECTOR ST
NEW YORK, NY 10006
Owner/operator country: US
Owner/operator telephone: 212-788-2091
Owner/operator email: Not reported
Owner/operator fax: Not reported
Owner/operator extension: Not reported
Legal status: Municipal
Owner/Operator Type: Owner
Owner/Op start date: Not reported
Owner/Op end date: Not reported

Owner/operator name: NYCDOT
Owner/operator address: 2 RECTOR ST
NEW YORK, NY 10006
Owner/operator country: US
Owner/operator telephone: 212-788-2091
Owner/operator email: Not reported
Owner/operator fax: Not reported
Owner/operator extension: Not reported
Legal status: Municipal
Owner/Operator Type: Operator
Owner/Op start date: Not reported
Owner/Op end date: Not reported

Handler Activities Summary:

U.S. importer of hazardous waste: No
Mixed waste (haz. and radioactive): No
Recycler of hazardous waste: No
Transporter of hazardous waste: No
Treater, storer or disposer of HW: No
Underground injection activity: No
On-site burner exemption: No
Furnace exemption: No
Used oil fuel burner: No
Used oil processor: No
User oil refiner: No
Used oil fuel marketer to burner: No
Used oil Specification marketer: No
Used oil transfer facility: No
Used oil transporter: No

Historical Generators:

Date form received by agency: 01/01/2006
Site name: NYCDOT BIN 2246970 - WEST 96TH STREET
Classification: Not a generator, verified

Date form received by agency: 07/14/1999
Site name: NYCDOT BIN 2246970 - WEST 96TH STREET
Classification: Small Quantity Generator

Date form received by agency: 01/05/1997
Site name: NYCDOT BIN 2246970 - WEST 96TH STREET
Classification: Large Quantity Generator

Map ID
Direction
Distance
Elevation

MAP FINDINGS

Site

Database(s)

EDR ID Number
EPA ID Number

NYCDOT BIN 2246970 - WEST 96TH STREET (Continued)

1001223628

. Waste code: D000
. Waste name: Not Defined

. Waste code: D008
. Waste name: LEAD

Violation Status: No violations found

NY MANIFEST:

Country: USA
EPA ID: NYR000048439
Facility Status: Not reported
Location Address 1: RIVERSIDE DR & 95TH ST
Code: BP
Location Address 2: Not reported
Total Tanks: Not reported
Location City: NEW YORK
Location State: NY
Location Zip: Not reported
Location Zip 4: Not reported

NY MANIFEST:

EPAID: NYR000048439
Mailing Name: NYCDOT
Mailing Contact: ALEX BEZCHASTNOV
Mailing Address 1: 2 RECTOR ST
Mailing Address 2: Not reported
Mailing City: NEW YORK
Mailing State: NY
Mailing Zip: 10006
Mailing Zip 4: Not reported
Mailing Country: USA
Mailing Phone: 2127882091

NY MANIFEST:

Document ID: NYG3030678
Manifest Status: Not reported
seq: 01
Year: 2002
Trans1 State ID: 68235AKNY
Trans2 State ID: Not reported
Generator Ship Date: 09/10/2002
Trans1 Recv Date: 09/10/2002
Trans2 Recv Date: Not reported
TSD Site Recv Date: 09/11/2002
Part A Recv Date: Not reported
Part B Recv Date: Not reported
Generator EPA ID: NYR000048439
Trans1 EPA ID: NYD077444263
Trans2 EPA ID: Not reported
TSDF ID 1: NYD077444263
TSDF ID 2: Not reported
Manifest Tracking Number: Not reported
Import Indicator: Not reported
Export Indicator: Not reported
Discr Quantity Indicator: Not reported
Discr Type Indicator: Not reported
Discr Residue Indicator: Not reported

Map ID
Direction
Distance
Elevation

MAP FINDINGS

Site

Database(s)

EDR ID Number
EPA ID Number

NYCDOT BIN 2246970 - WEST 96TH STREET (Continued)

1001223628

Discr Partial Reject Indicator: Not reported
Discr Full Reject Indicator: Not reported
Manifest Ref Number: Not reported
Alt Facility RCRA ID: Not reported
Alt Facility Sign Date: Not reported
MGMT Method Type Code: Not reported
Waste Code: D008 - LEAD 5.0 MG/L TCLP
Waste Code: Not reported
Waste Code: Not reported
Waste Code: Not reported
Waste Code: Not reported
Waste Code: Not reported
Quantity: 03500
Units: P - Pounds
Number of Containers: 005
Container Type: DM - Metal drums, barrels
Handling Method: T Chemical, physical, or biological treatment.
Specific Gravity: 01.00

[Click this hyperlink](#) while viewing on your computer to access
2 additional NY_MANIFEST: record(s) in the EDR Site Report.

J193
NNE
< 1/8
0.123 mi.
647 ft.

**APARTMENT BLDG.
782 WEST END AVE.
NEW YORK, NY**
Site 8 of 10 in cluster J

**NY LTANKS S108639475
N/A**

**Relative:
Higher**

LTANKS:

**Actual:
80 ft.**

Site ID: 380601
Spill Number/Closed Date: 0701109 / 2008-09-02
Spill Date: 2007-04-26
Spill Cause: Tank Test Failure
Spill Source: Institutional, Educational, Gov., Other
Spill Class: Known release with minimal potential for fire or hazard. DEC Response.
Willing Responsible Party. Corrective action taken.
Cleanup Ceased: Not reported
Cleanup Meets Standard: False
SWIS: 3101
Investigator: bkfalvey
Referred To: Not reported
Reported to Dept: 2007-04-26
CID: 406
Water Affected: Not reported
Spill Notifier: Tank Tester
Last Inspection: Not reported
Recommended Penalty: False
UST Involvement: False
Remediation Phase: 0
Date Entered In Computer: 2007-04-27
Spill Record Last Update: 2008-09-02
Spiller Name: CHRIS GORGA
Spiller Company: APARTMENT BLDG.
Spiller Address: 782 WEST END AVE.
Spiller City,St,Zip: NEW YORK, NY
Spiller County: 001
Spiller Contact: CHRIS GORGA

Map ID
Direction
Distance
Elevation

MAP FINDINGS

Site

Database(s)

EDR ID Number
EPA ID Number

APARTMENT BLDG. (Continued)

S108639475

Spiller Phone: (718) 624-4842
Spiller Extension: 103
DEC Region: 2
DER Facility ID: 330039
DEC Memo: "4/27/07 bf: sent ttf letter to: Andrew Squire 782 West End Avenue Owners Corp. 782 West End Avenue, Apt. 93 New York, NY 10025-5403 5/4/07 received NOV marked Forward time exp. return to sender. bf 8/23/07 On 7/16/07, received passing results of tank test. bf 2/7/08 Site was inspected on 1/24/08. Could not gain access. NOV mailed to: 782 West End Avenue Owners LLC 782 West End Avenue New York, NY 10025-5403 Administrative settlement conference scheduled for 2/6/08. No appearance by repondent. bf 2/15/08 NOV returned and marked RETURN TO SENDER, ATTEMPTED NOT KNOWN, UNABLE TO FORWARD bf 3/26/08 Received letter dated 3/19/08 from Pamela Castegna of Sequoia Property Management. Passing tank test, application and invoice from Petroleum Tanks was included. Tank and lines were cleaned. Installed new manhole assembly and cover. Relocate suction and return lines. Received calls from Pamela Castagna on 3/17/08 and 3/19/08. I was on VL at that time. Returned call today and left message (914)666-6860 ext. 312. 3/26/08 Letter from P. Castagna requesting postponement of 3/27/08 conference. Conference rescheduled for 4/28/08 at 2:30 PM. 4/25/08 Received fax from Steven Shapiro. included letter from ABC Tank. 44 drums of contaminated soil were removed. After clean up and removal. No cracks were observed in basement floor. Called Donna Vieni of ABC. Asked for copy of manifest. Soil to be removed today. Will fax manifest on Monday. bf 9/2/08 Inspected site on 8/28/08. Floor was clean. NOV issued for registration not current and valid and for failing to label an AST. These violations to be included in an order on consent. NFA. bf"
Remarks: "Above liquid leak."

Material:
Site ID: 380601
Operable Unit ID: 1138079
Operable Unit: 01
Material ID: 2128050
Material Code: 0002A
Material Name: #4 fuel oil
Case No.: Not reported
Material FA: Petroleum
Quantity: .00
Units: Gallons
Recovered: .00
Resource Affected: Not reported
Oxygenate: Not reported

Tank Test:
Site ID: 380601
Spill Tank Test: 1550797
Tank Number: 1
Tank Size: 6000
Test Method: 03
Leak Rate: .00
Gross Fail: Not reported
Modified By: Watchdog
Last Modified: Not reported

Map ID
Direction
Distance
Elevation

MAP FINDINGS

Site

Database(s)

EDR ID Number
EPA ID Number

APARTMENT BLDG. (Continued)

S108639475

Test Method: Horner EZ Check I or II

J194
NNE
< 1/8
0.123 mi.
647 ft.

782 WEST END AVENUE
782 WEST END AVENUE
NEW YORK, NY 10025

NY AST A100166451
N/A

Site 9 of 10 in cluster J

Relative:
Higher

AST:

Actual:
80 ft.

Region: STATE
DEC Region: 2
Site Status: Active
Facility Id: 2-153362
Program Type: PBS
UTM X: 586743.18626
UTM Y: 4516697.59718
Expiration Date: 08/26/2017
Site Type: Apartment Building/Office Building

Affiliation Records:

Site Id: 4851
Affiliation Type: Mail Contact
Company Name: 782 WEST END AVENUE OWNERS CORP
Contact Type: Not reported
Contact Name: STEVEN SHAPIRO
Address1: C/O SEQUOIA PROPERTY MGT
Address2: 666 LEXINGTON AVE , SUITE 207
City: MT KISCO
State: NY
Zip Code: 10549
Country Code: 001
Phone: (914) 666-6860
EMail: Not reported
Fax Number: Not reported
Modified By: msbaptis
Date Last Modified: 2008-04-04

Site Id: 4851
Affiliation Type: Facility Operator
Company Name: 782 WEST END AVENUE
Contact Type: Not reported
Contact Name: PEDRO GANDELARIO
Address1: Not reported
Address2: Not reported
City: Not reported
State: NN
Zip Code: Not reported
Country Code: 001
Phone: (917) 528-6698
EMail: Not reported
Fax Number: Not reported
Modified By: msbaptis
Date Last Modified: 2008-04-04

Site Id: 4851
Affiliation Type: Emergency Contact
Company Name: 782 WEST END AVENUE OWNERS CORP

Map ID
Direction
Distance
Elevation

MAP FINDINGS

Site

Database(s)

EDR ID Number
EPA ID Number

782 WEST END AVENUE (Continued)

A100166451

Contact Type: Not reported
Contact Name: STEVEN SHAPIRO
Address1: Not reported
Address2: Not reported
City: Not reported
State: NN
Zip Code: Not reported
Country Code: 999
Phone: (914) 666-6860
EMail: Not reported
Fax Number: Not reported
Modified By: msbaptis
Date Last Modified: 2008-04-04

Site Id: 4851
Affiliation Type: Facility Owner
Company Name: 782 WEST END AVENUE OWNERS CORP
Contact Type: AGENT
Contact Name: STEVEN SHAPIRO
Address1: 782 WEST END AVENUE
Address2: Not reported
City: NEW YORK
State: NY
Zip Code: 10025-5403
Country Code: 001
Phone: (212) 864-6790
EMail: Not reported
Fax Number: Not reported
Modified By: msbaptis
Date Last Modified: 2008-04-04

Tank Info:

Tank Number: 001
Tank Id: 19596
Material Code: 0003
Common Name of Substance: #6 Fuel Oil (On-Site Consumption)

Equipment Records:

G03 - Tank Secondary Containment - Vault (w/o access)
L09 - Piping Leak Detection - Exempt Suction Piping
E00 - Piping Secondary Containment - None
B00 - Tank External Protection - None
C00 - Pipe Location - No Piping
F00 - Pipe External Protection - None
H06 - Tank Leak Detection - Impervious Barrier/Concrete Pad (A/G)
J02 - Dispenser - Suction Dispenser
I04 - Overfill - Product Level Gauge (A/G)
K00 - Spill Prevention - None
A00 - Tank Internal Protection - None
D01 - Pipe Type - Steel/Carbon Steel/Iron
1
Tank Location: 1
Tank Type: Steel/Carbon Steel/Iron
Tank Status: In Service
Pipe Model: Not reported
Install Date: 02/19/1951

Map ID
Direction
Distance
Elevation

MAP FINDINGS

Site

Database(s)

EDR ID Number
EPA ID Number

782 WEST END AVENUE (Continued)

A100166451

Capacity Gallons: 6000
Tightness Test Method: 21
Date Test: 05/18/2007
Next Test Date: Not reported
Date Tank Closed: Not reported
Register: True
Modified By: NRLOMBAR
Last Modified: 04/14/2017
Material Name: Not reported

O195
SE
< 1/8
0.123 mi.
647 ft.

YORKER CLEANERS TAILORS
712 AMSTERDAM AVE
NEW YORK, NY 10025
Site 6 of 18 in cluster O

EDR Hist Cleaner 1020123900
N/A

Relative:
Higher

EDR Hist Cleaner

Actual:
94 ft.

Year: Name: Type:
1982 YORKER CLEANERS TAILORS Drycleaning Plants, Except Rugs

Q196
East
< 1/8
0.123 mi.
651 ft.

HOLY NAME OF JESUS SCHOOL
202 WEST 97TH STREET
NEW YORK, NY 10025
Site 1 of 17 in cluster Q

NY UST U004148284
N/A

Relative:
Higher

UST:
Id/Status: 2-611196 / Active
Program Type: PBS
Region: STATE
DEC Region: 2
Expiration Date: 11/24/2014
UTM X: 586895.05332
UTM Y: 4516479.55623
Site Type: School

Actual:
88 ft.

Affiliation Records:
Site Id: 420990
Affiliation Type: Facility Owner
Company Name: HOLY NAME OF JESUS SCHOOL
Contact Type: PRINCIPAL
Contact Name: JOHN R. JOVEN
Address1: 202 WEST 97TH STREET
Address2: Not reported
City: NEW YORK
State: NY
Zip Code: 10025
Country Code: 001
Phone: (212) 749-1240
EMail: Not reported
Fax Number: Not reported
Modified By: MSBAPTIS
Date Last Modified: 2009-11-24

Site Id: 420990
Affiliation Type: Mail Contact

Map ID
Direction
Distance
Elevation

MAP FINDINGS

Site

Database(s)

EDR ID Number
EPA ID Number

HOLY NAME OF JESUS SCHOOL (Continued)

U004148284

Company Name: HOLY NAME OF JESUS SCHOOL
Contact Type: Not reported
Contact Name: JOHN R. JOVEN, PRINCIPAL
Address1: 202 WEST 97TH STREET
Address2: Not reported
City: NEW YORK
State: NY
Zip Code: 10025
Country Code: 001
Phone: (212) 749-1240
EMail: Not reported
Fax Number: Not reported
Modified By: EJCALIFA
Date Last Modified: 2009-10-26

Site Id: 420990
Affiliation Type: Emergency Contact
Company Name: HOLY NAME OF JESUS SCHOOL
Contact Type: Not reported
Contact Name: JOHN JOVEN
Address1: Not reported
Address2: Not reported
City: Not reported
State: NN
Zip Code: Not reported
Country Code: 999
Phone: (212) 749-1240
EMail: Not reported
Fax Number: Not reported
Modified By: MSBAPTIS
Date Last Modified: 2009-11-24

Site Id: 420990
Affiliation Type: Facility Operator
Company Name: HOLY NAME OF JESUS SCHOOL
Contact Type: Not reported
Contact Name: PAMELA ROBINSON
Address1: Not reported
Address2: Not reported
City: Not reported
State: NN
Zip Code: Not reported
Country Code: 001
Phone: (212) 749-1240
EMail: Not reported
Fax Number: Not reported
Modified By: MSBAPTIS
Date Last Modified: 2009-11-24

Tank Info:

Tank Number: 001
Tank ID: 231313
Tank Status: In Service
Material Name: In Service
Capacity Gallons: 7500
Install Date: 01/01/1934

Map ID
 Direction
 Distance
 Elevation

MAP FINDINGS

Site

Database(s)

EDR ID Number
 EPA ID Number

HOLY NAME OF JESUS SCHOOL (Continued)

U004148284

Date Tank Closed: Not reported
 Registered: True
 Tank Location: Underground
 Tank Type: Steel/carbon steel
 Material Code: 0001
 Common Name of Substance: #2 Fuel Oil (On-Site Consumption)

Tightness Test Method: 21
 Date Test: 08/12/2009
 Next Test Date: 10/11/2016
 Pipe Model: Not reported
 Modified By: MSBAPTIS
 Last Modified: 04/14/2017

Equipment Records:

J02 - Dispenser - Suction Dispenser
 C03 - Pipe Location - Aboveground/Underground Combination
 H00 - Tank Leak Detection - None
 E00 - Piping Secondary Containment - None
 G03 - Tank Secondary Containment - Vault (w/o access)
 L00 - Piping Leak Detection - None
 B00 - Tank External Protection - None
 F00 - Pipe External Protection - None
 I04 - Overfill - Product Level Gauge (A/G)
 K00 - Spill Prevention - None
 D01 - Pipe Type - Steel/Carbon Steel/Iron
 A00 - Tank Internal Protection - None
 I05 - Overfill - Vent Whistle

Q197
East
 < 1/8
 0.123 mi.
 651 ft.

HOLY NAMES CHURCH
202 W 97TH ST
MANHATTAN, NY

NY Spills S104503980
N/A

Site 2 of 17 in cluster Q

Relative:
Higher

SPILLS:

Facility ID: 9710199
 Facility Type: ER
 DER Facility ID: 98468
 Site ID: 112752
 DEC Region: 2
 Spill Date: 1997-12-04
 Spill Number/Closed Date: 9710199 / 2003-03-03
 Spill Cause: Equipment Failure
 Spill Class: Known release with minimal potential for fire or hazard. DEC Response. Willing Responsible Party. Corrective action taken.

Actual:
88 ft.

SWIS: 3101
 Investigator: O'DOWD
 Referred To: Not reported
 Reported to Dept: 1997-12-04
 CID: 365
 Water Affected: Not reported
 Spill Source: Institutional, Educational, Gov., Other
 Spill Notifier: Other
 Cleanup Ceased: Not reported
 Cleanup Meets Std: False
 Last Inspection: Not reported
 Recommended Penalty: False

Map ID
Direction
Distance
Elevation

MAP FINDINGS

Site

Database(s)

EDR ID Number
EPA ID Number

HOLY NAMES CHURCH (Continued)

S104503980

UST Trust: False
Remediation Phase: 0
Date Entered In Computer: 1997-12-04
Spill Record Last Update: 2003-03-03
Spiller Name: BROTHER BOB
Spiller Company: HOLY NAMES CHURCH
Spiller Address: 202 W 97TH ST
Spiller City,St,Zip: MANHATTAN, NY
Spiller Company: 001
Contact Name: BROTHER BOB
Contact Phone: (212) 749-1240
DEC Memo: ""
Remarks: "BROKEN FILL PIPE CAUSED SPILL WHICH IS ALL CONTAINED IN A PIT"

Material:

Site ID: 112752
Operable Unit ID: 1056589
Operable Unit: 01
Material ID: 328509
Material Code: 0002A
Material Name: #4 fuel oil
Case No.: Not reported
Material FA: Petroleum
Quantity: 25.00
Units: Gallons
Recovered: .00
Resource Affected: Not reported
Oxygenate: Not reported

Tank Test:

K198
SE
< 1/8
0.124 mi.
653 ft.

726 AMSTERDAM AVENUE LLC
726 AMSTERDAM AVENUE
NEW YORK, NY 10025

NY AST **U004045743**
N/A

Site 7 of 21 in cluster K

Relative:
Higher

AST:
Region: STATE
DEC Region: 2
Site Status: Unregulated/Closed
Facility Id: 2-608578
Program Type: PBS
UTM X: 586833.18859
UTM Y: 4516360.92573
Expiration Date: N/A
Site Type: Apartment Building/Office Building

Actual:
92 ft.

Affiliation Records:

Site Id: 30430
Affiliation Type: Facility Owner
Company Name: 726 AMSTERDAM AVENUE LLC
Contact Type: Not reported
Contact Name: Not reported
Address1: 1623 THIRD AVENUE
Address2: Not reported
City: NEW YORK

Map ID
Direction
Distance
Elevation

MAP FINDINGS

Site

Database(s)

EDR ID Number
EPA ID Number

726 AMSTERDAM AVENUE LLC (Continued)

U004045743

State: NY
Zip Code: 10128
Country Code: 001
Phone: (212) 926-6000
EMail: Not reported
Fax Number: Not reported
Modified By: TRANSLAT
Date Last Modified: 2004-03-04

Site Id: 30430
Affiliation Type: Mail Contact
Company Name: 726 AMSTERDAM AVENUE LLC
Contact Type: Not reported
Contact Name: DONALD ZWEIBAR
Address1: 1623 THIRD AVENUE
Address2: SUITE 201
City: NEW YORK
State: NY
Zip Code: 10128
Country Code: 001
Phone: (212) 926-6000
EMail: Not reported
Fax Number: Not reported
Modified By: TRANSLAT
Date Last Modified: 2004-03-04

Site Id: 30430
Affiliation Type: Facility Operator
Company Name: 726 AMSTERDAM AVENUE LLC
Contact Type: Not reported
Contact Name: ESTEBAN ORDUNA
Address1: Not reported
Address2: Not reported
City: Not reported
State: NN
Zip Code: Not reported
Country Code: 001
Phone: (212) 662-5595
EMail: Not reported
Fax Number: Not reported
Modified By: TRANSLAT
Date Last Modified: 2004-03-04

Site Id: 30430
Affiliation Type: Emergency Contact
Company Name: 726 AMSTERDAM AVENUE LLC
Contact Type: Not reported
Contact Name: ESTEBAN ORDUNA
Address1: Not reported
Address2: Not reported
City: Not reported
State: NN
Zip Code: Not reported
Country Code: 001
Phone: (212) 662-5595
EMail: Not reported
Fax Number: Not reported

Map ID
Direction
Distance
Elevation

MAP FINDINGS

Site

Database(s)

EDR ID Number
EPA ID Number

726 AMSTERDAM AVENUE LLC (Continued)

U004045743

Modified By: TRANSLAT
Date Last Modified: 2004-03-04

Tank Info:

Tank Number: 001
Tank Id: 65345
Material Code: 0001
Common Name of Substance: #2 Fuel Oil (On-Site Consumption)

Equipment Records:

D00 - Pipe Type - No Piping
A00 - Tank Internal Protection - None
G00 - Tank Secondary Containment - None
B00 - Tank External Protection - None
C00 - Pipe Location - No Piping
F00 - Pipe External Protection - None
H00 - Tank Leak Detection - None
I00 - Overfill - None
J00 - Dispenser - None

Tank Location: 1
Tank Type: Steel/Carbon Steel/Iron
Tank Status: Closed - In Place
Pipe Model: Not reported
Install Date: Not reported
Capacity Gallons: 1500
Tightness Test Method: NN
Date Test: Not reported
Next Test Date: Not reported
Date Tank Closed: 02/01/2003
Register: True
Modified By: TRANSLAT
Last Modified: 04/14/2017
Material Name: Not reported

K199
ESE
< 1/8
0.124 mi.
654 ft.

CON EDISON SERVICE BOX: 16602
142-158 W 96TH ST & AMSTERDAM AVE
NEW YORK, NY 10025

RCRA NonGen / NLR **1016454625**
FINDS **NYP004330395**
ECHO
NY MANIFEST

Site 8 of 21 in cluster K

Relative:
Higher

RCRA NonGen / NLR:

Date form received by agency: 08/17/2013
Facility name: CON EDISON SERVICE BOX: 16602
Facility address: 142-158 W 96TH ST & AMSTERDAM AVE
FRONT OF
NEW YORK, NY 10025
EPA ID: NYP004330395
Mailing address: VING PL, 15TH FL NE
NEW YORK, NY 10003
Contact: THOMAS TEELING
Contact address: Not reported
Not reported
Contact country: Not reported
Contact telephone: 212-460-3770
Contact email: Not reported
EPA Region: 02

Actual:
90 ft.

Map ID
Direction
Distance
Elevation

MAP FINDINGS

Site

Database(s)

EDR ID Number
EPA ID Number

CON EDISON SERVICE BOX: 16602 (Continued)

1016454625

Classification: Non-Generator
Description: Handler: Non-Generators do not presently generate hazardous waste

Handler Activities Summary:

U.S. importer of hazardous waste: No
Mixed waste (haz. and radioactive): No
Recycler of hazardous waste: No
Transporter of hazardous waste: No
Treater, storer or disposer of HW: No
Underground injection activity: No
On-site burner exemption: No
Furnace exemption: No
Used oil fuel burner: No
Used oil processor: No
Used oil refiner: No
Used oil fuel marketer to burner: No
Used oil Specification marketer: No
Used oil transfer facility: No
Used oil transporter: No

Historical Generators:

Date form received by agency: 07/17/2013
Site name: CON EDISON SERVICE BOX: 16602
Classification: Conditionally Exempt Small Quantity Generator

Violation Status: No violations found

FINDS:

Registry ID: 110056498829

Environmental Interest/Information System

RCRAInfo is a national information system that supports the Resource Conservation and Recovery Act (RCRA) program through the tracking of events and activities related to facilities that generate, transport, and treat, store, or dispose of hazardous waste. RCRAInfo allows RCRA program staff to track the notification, permit, compliance, and corrective action activities required under RCRA.

[Click this hyperlink](#) while viewing on your computer to access additional FINDS: detail in the EDR Site Report.

ECHO:

Envid: 1016454625
Registry ID: 110056498829
DFR URL: <http://echo.epa.gov/detailed-facility-report?fid=110056498829>

NY MANIFEST:

Country: USA
EPA ID: NYP004330395
Facility Status: Not reported
Location Address 1: OPP 135 W 96 ST
Code: BP
Location Address 2: SB #16602
Total Tanks: Not reported

Map ID
Direction
Distance
Elevation

MAP FINDINGS

Site

Database(s)

EDR ID Number
EPA ID Number

CON EDISON SERVICE BOX: 16602 (Continued)

1016454625

Location City: NEW YORK
Location State: NY
Location Zip: 10024
Location Zip 4: Not reported
NY MANIFEST:
EPAID: NYP004330395
Mailing Name: CON EDISON
Mailing Contact: CON EDISON
Mailing Address 1: 4 IRVING PLACE 15TH FLOOR
Mailing Address 2: Not reported
Mailing City: NEW YORK
Mailing State: NY
Mailing Zip: 10003
Mailing Zip 4: Not reported
Mailing Country: USA
Mailing Phone: 2124603770

NY MANIFEST:
Document ID: Not reported
Manifest Status: Not reported
seq: Not reported
Year: 2013
Trans1 State ID: NJD003812047
Trans2 State ID: Not reported
Generator Ship Date: 07/17/2013
Trans1 Recv Date: 07/17/2013
Trans2 Recv Date: Not reported
TSD Site Recv Date: 07/23/2013
Part A Recv Date: Not reported
Part B Recv Date: Not reported
Generator EPA ID: NYP004330395
Trans1 EPA ID: Not reported
Trans2 EPA ID: Not reported
TSDF ID 1: NJD991291105
TSDF ID 2: Not reported
Manifest Tracking Number: 002085323GBF
Import Indicator: N
Export Indicator: N
Discr Quantity Indicator: N
Discr Type Indicator: N
Discr Residue Indicator: N
Discr Partial Reject Indicator: N
Discr Full Reject Indicator: N
Manifest Ref Number: Not reported
Alt Facility RCRA ID: Not reported
Alt Facility Sign Date: Not reported
MGMT Method Type Code: H110
Waste Code: Not reported
Waste Code: Not reported
Waste Code: Not reported
Waste Code: Not reported
Waste Code: Not reported
Waste Code: Not reported
Quantity: 400
Units: P - Pounds
Number of Containers: 1

Map ID
 Direction
 Distance
 Elevation

MAP FINDINGS

Site

Database(s)

EDR ID Number
 EPA ID Number

CON EDISON SERVICE BOX: 16602 (Continued)

1016454625

Container Type: TT - Cargo tank, tank trucks
 Handling Method: T Chemical, physical, or biological treatment.
 Specific Gravity: 1
 Waste Code: D008
 Waste Code 1_2: Not reported
 Waste Code 1_3: Not reported
 Waste Code 1_4: Not reported
 Waste Code 1_5: Not reported
 Waste Code 1_6: Not reported

[Click this hyperlink](#) while viewing on your computer to access additional NY_MANIFEST: detail in the EDR Site Report.

**K200
 ESE
 < 1/8
 0.124 mi.
 654 ft.**

**CON EDISON SERVICE BOX: 16606
 104 W 96TH ST & AMSTERDAM AVE
 NEW YORK, NY 10025**

**RCRA NonGen / NLR
 FINDS
 ECHO
 NY MANIFEST**

**1016454557
 NYP004329017**

Site 9 of 21 in cluster K

**Relative:
 Higher**

RCRA NonGen / NLR:

Date form received by agency: 08/15/2013

Facility name: CON EDISON SERVICE BOX: 16606

Facility address: 104 W 96TH ST & AMSTERDAM AVE

FRONT OF

NEW YORK, NY 10025

EPA ID: NYP004329017

Mailing address: VING PL, 15TH FL NE

NEW YORK, NY 10003

Contact: THOMAS TEELING

Contact address: Not reported

Not reported

Contact country: Not reported

Contact telephone: 212-460-3770

Contact email: Not reported

EPA Region: 02

Classification: Non-Generator

Description: Handler: Non-Generators do not presently generate hazardous waste

Handler Activities Summary:

U.S. importer of hazardous waste: No
 Mixed waste (haz. and radioactive): No
 Recycler of hazardous waste: No
 Transporter of hazardous waste: No
 Treater, storer or disposer of HW: No
 Underground injection activity: No
 On-site burner exemption: No
 Furnace exemption: No
 Used oil fuel burner: No
 Used oil processor: No
 User oil refiner: No
 Used oil fuel marketer to burner: No
 Used oil Specification marketer: No
 Used oil transfer facility: No
 Used oil transporter: No

Map ID
Direction
Distance
Elevation

MAP FINDINGS

Site

Database(s)

EDR ID Number
EPA ID Number

CON EDISON SERVICE BOX: 16606 (Continued)

1016454557

Historical Generators:

Date form received by agency: 07/15/2013
Site name: CON EDISON SERVICE BOX: 16606
Classification: Conditionally Exempt Small Quantity Generator

Violation Status: No violations found

FINDS:

Registry ID: 110056497410

Environmental Interest/Information System

RCRAInfo is a national information system that supports the Resource Conservation and Recovery Act (RCRA) program through the tracking of events and activities related to facilities that generate, transport, and treat, store, or dispose of hazardous waste. RCRAInfo allows RCRA program staff to track the notification, permit, compliance, and corrective action activities required under RCRA.

[Click this hyperlink](#) while viewing on your computer to access additional FINDS: detail in the EDR Site Report.

ECHO:

Envid: 1016454557
Registry ID: 110056497410
DFR URL: <http://echo.epa.gov/detailed-facility-report?fid=110056497410>

NY MANIFEST:

Country: USA
EPA ID: NYP004329017
Facility Status: Not reported
Location Address 1: 104 W 96 ST
Code: BP
Location Address 2: SB #16606
Total Tanks: Not reported
Location City: NEW YORK
Location State: NY
Location Zip: 10024
Location Zip 4: Not reported

NY MANIFEST:

EPAID: NYP004329017
Mailing Name: CON EDISON
Mailing Contact: CON EDISON
Mailing Address 1: 4 IRVING PLACE 15TH FLOOR
Mailing Address 2: Not reported
Mailing City: NEW YORK
Mailing State: NY
Mailing Zip: 10003
Mailing Zip 4: Not reported
Mailing Country: USA
Mailing Phone: 2124603770

NY MANIFEST:

Document ID: Not reported

Map ID
Direction
Distance
Elevation

MAP FINDINGS

Site

Database(s)

EDR ID Number
EPA ID Number

CON EDISON SERVICE BOX: 16606 (Continued)

1016454557

Manifest Status:	Not reported
seq:	Not reported
Year:	2013
Trans1 State ID:	NJ0000027193
Trans2 State ID:	Not reported
Generator Ship Date:	07/15/2013
Trans1 Recv Date:	07/15/2013
Trans2 Recv Date:	Not reported
TSD Site Recv Date:	07/17/2013
Part A Recv Date:	Not reported
Part B Recv Date:	Not reported
Generator EPA ID:	NYP004329017
Trans1 EPA ID:	Not reported
Trans2 EPA ID:	Not reported
TSDF ID 1:	NJD002200046
TSDF ID 2:	Not reported
Manifest Tracking Number:	010845196JJK
Import Indicator:	N
Export Indicator:	N
Discr Quantity Indicator:	N
Discr Type Indicator:	N
Discr Residue Indicator:	N
Discr Partial Reject Indicator:	N
Discr Full Reject Indicator:	N
Manifest Ref Number:	Not reported
Alt Facility RCRA ID:	Not reported
Alt Facility Sign Date:	Not reported
MGMT Method Type Code:	H110
Waste Code:	Not reported
Waste Code:	Not reported
Waste Code:	Not reported
Waste Code:	Not reported
Waste Code:	Not reported
Waste Code:	Not reported
Quantity:	1000
Units:	P - Pounds
Number of Containers:	1
Container Type:	TT - Cargo tank, tank trucks
Handling Method:	T Chemical, physical, or biological treatment.
Specific Gravity:	1
Waste Code:	D008
Waste Code 1_2:	Not reported
Waste Code 1_3:	Not reported
Waste Code 1_4:	Not reported
Waste Code 1_5:	Not reported
Waste Code 1_6:	Not reported

[Click this hyperlink](#) while viewing on your computer to access additional NY_MANIFEST: detail in the EDR Site Report.

Map ID
Direction
Distance
Elevation

MAP FINDINGS

Site

Database(s)

EDR ID Number
EPA ID Number

K201
ESE
< 1/8
0.124 mi.
654 ft.

CON EDISON SERVICE BOX: 24452
753 AMSTERDAM AVE & 96TH ST
NEW YORK, NY 10025

Site 10 of 21 in cluster K

RCRA NonGen / NLR
FINDS
ECHO
NY MANIFEST

1016454545
NYP004328886

Relative:
Higher

RCRA NonGen / NLR:

Date form received by agency: 08/15/2013

Facility name: CON EDISON SERVICE BOX: 24452

Facility address: 753 AMSTERDAM AVE & 96TH ST

OPPOSITE

NEW YORK, NY 10025

EPA ID: NYP004328886

Mailing address: VING PL, 15TH FL NE

NEW YORK, NY 10003

Contact: THOMAS TEELING

Contact address: Not reported

Not reported

Contact country: Not reported

Contact telephone: 212-460-3770

Contact email: Not reported

EPA Region: 02

Classification: Non-Generator

Description: Handler: Non-Generators do not presently generate hazardous waste

Handler Activities Summary:

U.S. importer of hazardous waste: No

Mixed waste (haz. and radioactive): No

Recycler of hazardous waste: No

Transporter of hazardous waste: No

Treater, storer or disposer of HW: No

Underground injection activity: No

On-site burner exemption: No

Furnace exemption: No

Used oil fuel burner: No

Used oil processor: No

User oil refiner: No

Used oil fuel marketer to burner: No

Used oil Specification marketer: No

Used oil transfer facility: No

Used oil transporter: No

Historical Generators:

Date form received by agency: 07/15/2013

Site name: CON EDISON SERVICE BOX: 24452

Classification: Conditionally Exempt Small Quantity Generator

Violation Status: No violations found

FINDS:

Registry ID: 110056508765

Environmental Interest/Information System

RCRAInfo is a national information system that supports the Resource Conservation and Recovery Act (RCRA) program through the tracking of events and activities related to facilities that generate, transport, and treat, store, or dispose of hazardous waste. RCRAInfo allows RCRA program staff to track the notification, permit, compliance, and

Map ID
Direction
Distance
Elevation

MAP FINDINGS

Site

Database(s)

EDR ID Number
EPA ID Number

CON EDISON SERVICE BOX: 24452 (Continued)

1016454545

corrective action activities required under RCRA.

[Click this hyperlink](#) while viewing on your computer to access additional FINDS: detail in the EDR Site Report.

ECHO:

Envid: 1016454545
Registry ID: 110056508765
DFR URL: <http://echo.epa.gov/detailed-facility-report?fid=110056508765>

NY MANIFEST:

Country: USA
EPA ID: NYP004328886
Facility Status: Not reported
Location Address 1: 749 AMSTERDAM AVE
Code: BP
Location Address 2: SB #24454
Total Tanks: Not reported
Location City: NEW YORK
Location State: NY
Location Zip: 10024
Location Zip 4: Not reported

NY MANIFEST:

EPAID: NYP004328886
Mailing Name: CON EDISON
Mailing Contact: CON EDISON
Mailing Address 1: 4 IRVING PLACE 15TH FLOOR
Mailing Address 2: Not reported
Mailing City: NEW YORK
Mailing State: NY
Mailing Zip: 10003
Mailing Zip 4: Not reported
Mailing Country: USA
Mailing Phone: 2124603770

NY MANIFEST:

Document ID: Not reported
Manifest Status: Not reported
seq: Not reported
Year: 2013
Trans1 State ID: NJ0000027193
Trans2 State ID: Not reported
Generator Ship Date: 07/15/2013
Trans1 Recv Date: 07/15/2013
Trans2 Recv Date: Not reported
TSD Site Recv Date: 07/16/2013
Part A Recv Date: Not reported
Part B Recv Date: Not reported
Generator EPA ID: NYP004328886
Trans1 EPA ID: Not reported
Trans2 EPA ID: Not reported
TSDF ID 1: NJD002200046
TSDF ID 2: Not reported
Manifest Tracking Number: 011693005JJK

Map ID
 Direction
 Distance
 Elevation

MAP FINDINGS

Site

Database(s)

EDR ID Number
 EPA ID Number

CON EDISON SERVICE BOX: 24452 (Continued)

1016454545

Import Indicator: N
 Export Indicator: N
 Discr Quantity Indicator: N
 Discr Type Indicator: N
 Discr Residue Indicator: N
 Discr Partial Reject Indicator: N
 Discr Full Reject Indicator: N
 Manifest Ref Number: Not reported
 Alt Facility RCRA ID: Not reported
 Alt Facility Sign Date: Not reported
 MGMT Method Type Code: H110
 Waste Code: Not reported
 Waste Code: Not reported
 Waste Code: Not reported
 Waste Code: Not reported
 Waste Code: Not reported
 Waste Code: Not reported
 Quantity: 500
 Units: P - Pounds
 Number of Containers: 1
 Container Type: TT - Cargo tank, tank trucks
 Handling Method: T Chemical, physical, or biological treatment.
 Specific Gravity: 1
 Waste Code: D008
 Waste Code 1_2: Not reported
 Waste Code 1_3: Not reported
 Waste Code 1_4: Not reported
 Waste Code 1_5: Not reported
 Waste Code 1_6: Not reported

[Click this hyperlink](#) while viewing on your computer to access additional NY_MANIFEST: detail in the EDR Site Report.

Q202
East
< 1/8
0.124 mi.
654 ft.

KENT EQUITIES CORP
209 WEST 97TH ST
NEW YORK, NY 10025
Site 3 of 17 in cluster Q

NY AST U003392546
N/A

Relative:
Higher

AST:
 Region: STATE
 DEC Region: 2
 Site Status: Active
 Facility Id: 2-199974
 Program Type: PBS
 UTM X: 586887.54062
 UTM Y: 4516502.54341
 Expiration Date: 10/23/2017
 Site Type: Apartment Building/Office Building

Actual:
88 ft.

Affiliation Records:
 Site Id: 6711
 Affiliation Type: Mail Contact
 Company Name: KENT EQUITIES CORP
 Contact Type: Not reported
 Contact Name: Not reported
 Address1: 155 RIVERSIDE DRIVE

Map ID
Direction
Distance
Elevation

MAP FINDINGS

Site

Database(s)

EDR ID Number
EPA ID Number

KENT EQUITIES CORP (Continued)

U003392546

Address2: Not reported
City: NEW YORK
State: NY
Zip Code: 10024
Country Code: 001
Phone: (212) 873-4919
EMail: Not reported
Fax Number: Not reported
Modified By: TRANSLAT
Date Last Modified: 2004-03-04

Site Id: 6711
Affiliation Type: Facility Operator
Company Name: KENT EQUITIES CORP
Contact Type: Not reported
Contact Name: KENT EQUITIES CORP
Address1: Not reported
Address2: Not reported
City: Not reported
State: NN
Zip Code: Not reported
Country Code: 001
Phone: (212) 873-4919
EMail: Not reported
Fax Number: Not reported
Modified By: TRANSLAT
Date Last Modified: 2004-03-04

Site Id: 6711
Affiliation Type: Emergency Contact
Company Name: KENT EQUITIES CORP
Contact Type: Not reported
Contact Name: MR M RETTER
Address1: Not reported
Address2: Not reported
City: Not reported
State: NN
Zip Code: Not reported
Country Code: 001
Phone: (212) 873-4919
EMail: Not reported
Fax Number: Not reported
Modified By: TRANSLAT
Date Last Modified: 2004-03-04

Site Id: 6711
Affiliation Type: Facility Owner
Company Name: KENT EQUITIES CORP
Contact Type: MANAGING AGENT
Contact Name: ARI PAUL
Address1: 155 RIVERSIDE DRIVE
Address2: Not reported
City: NEW YORK
State: NY
Zip Code: 10024
Country Code: 001
Phone: (212) 873-4919

Map ID
Direction
Distance
Elevation

MAP FINDINGS

Site

Database(s)

EDR ID Number
EPA ID Number

KENT EQUITIES CORP (Continued)

U003392546

E-Mail: Not reported
Fax Number: Not reported
Modified By: KXTANG
Date Last Modified: 2007-08-08

Tank Info:

Tank Number: 001
Tank Id: 24822
Material Code: 0003
Common Name of Substance: #6 Fuel Oil (On-Site Consumption)

Equipment Records:

E00 - Piping Secondary Containment - None
H00 - Tank Leak Detection - None
L09 - Piping Leak Detection - Exempt Suction Piping
I04 - Overfill - Product Level Gauge (A/G)
J02 - Dispenser - Suction Dispenser
B00 - Tank External Protection - None
C00 - Pipe Location - No Piping
F00 - Pipe External Protection - None
A00 - Tank Internal Protection - None
D01 - Pipe Type - Steel/Carbon Steel/Iron
G99 - Tank Secondary Containment - Other
K00 - Spill Prevention - None

Tank Location: 1
Tank Type: Steel/Carbon Steel/Iron
Tank Status: In Service
Pipe Model: Not reported
Install Date: 01/01/1943
Capacity Gallons: 3000
Tightness Test Method: NN
Date Test: Not reported
Next Test Date: Not reported
Date Tank Closed: Not reported
Register: True
Modified By: MSBAPTIS
Last Modified: 04/14/2017
Material Name: Not reported

J203
North
< 1/8
0.124 mi.
655 ft.

312 WEST 98TH
312 WEST 98TH STREET
MANHATTAN, NY
Site 10 of 10 in cluster J

NY Spills S104495891
N/A

Relative:
Higher

SPILLS:

Facility ID: 9413212
Facility Type: ER
DER Facility ID: 135196
Site ID: 160061
DEC Region: 2
Spill Date: 1995-01-04
Spill Number/Closed Date: 9413212 / 1995-01-04
Spill Cause: Human Error
Spill Class: Known release with minimal potential for fire or hazard. DEC Response. Willing Responsible Party. Corrective action taken.

Actual:
67 ft.

Map ID
Direction
Distance
Elevation

MAP FINDINGS

Site

Database(s)

EDR ID Number
EPA ID Number

312 WEST 98TH (Continued)

S104495891

SWIS: 3101
Investigator: SMMARTIN
Referred To: Not reported
Reported to Dept: 1995-01-04
CID: Not reported
Water Affected: Not reported
Spill Source: Private Dwelling
Spill Notifier: Responsible Party
Cleanup Ceased: 1995-01-04
Cleanup Meets Std: True
Last Inspection: Not reported
Recommended Penalty: False
UST Trust: False
Remediation Phase: 0
Date Entered In Computer: 1995-03-17
Spill Record Last Update: 2004-09-30
Spiller Name: Not reported
Spiller Company: SAME
Spiller Address: Not reported
Spiller City,St,Zip: NY
Spiller Company: 999
Contact Name: Not reported
Contact Phone: Not reported
DEC Memo: "Prior to Sept, 2004 data translation this spill Lead_DEC Field was
MARTINKAT "
Remarks: "ABOUT A QUART WHEN HE UNHOOKED GAUGE- CLEANED UP WITH SPEEDY DRY"

Material:
Site ID: 160061
Operable Unit ID: 1006833
Operable Unit: 01
Material ID: 375489
Material Code: 0001A
Material Name: #2 fuel oil
Case No.: Not reported
Material FA: Petroleum
Quantity: 1.00
Units: Gallons
Recovered: 1.00
Resource Affected: Not reported
Oxygenate: Not reported

Tank Test:

K204
ESE
< 1/8
0.124 mi.
655 ft.

CON EDISON
W 96TH ST & AMSTERDAM AVE
NEW YORK, NY 10025
Site 11 of 21 in cluster K

RCRA NonGen / NLR 1018280551
FINDS NYP004754396
ECHO

Relative:
Higher

RCRA NonGen / NLR:
Date form received by agency: 03/20/2015
Facility name: CON EDISON
Facility address: W 96TH ST & AMSTERDAM AVE
NEW YORK, NY 10025
EPA ID: NYP004754396
Mailing address: IRVING PL, 15TH FL NE

Actual:
90 ft.

Map ID
Direction
Distance
Elevation

MAP FINDINGS

Site

Database(s)

EDR ID Number
EPA ID Number

CON EDISON (Continued)

1018280551

NEW YORK, NY 10003
Contact: THOMAS TEELING
Contact address: Not reported
Not reported
Contact country: Not reported
Contact telephone: 212-460-3770
Contact email: Not reported
EPA Region: 02
Classification: Non-Generator
Description: Handler: Non-Generators do not presently generate hazardous waste

Handler Activities Summary:

U.S. importer of hazardous waste: No
Mixed waste (haz. and radioactive): No
Recycler of hazardous waste: No
Transporter of hazardous waste: No
Treater, storer or disposer of HW: No
Underground injection activity: No
On-site burner exemption: No
Furnace exemption: No
Used oil fuel burner: No
Used oil processor: No
User oil refiner: No
Used oil fuel marketer to burner: No
Used oil Specification marketer: No
Used oil transfer facility: No
Used oil transporter: No

Historical Generators:

Date form received by agency: 03/20/2015
Site name: CON EDISON
Classification: Small Quantity Generator

Violation Status: No violations found

FINDS:

Registry ID: 110067708369

Environmental Interest/Information System

RCRAInfo is a national information system that supports the Resource Conservation and Recovery Act (RCRA) program through the tracking of events and activities related to facilities that generate, transport, and treat, store, or dispose of hazardous waste. RCRAInfo allows RCRA program staff to track the notification, permit, compliance, and corrective action activities required under RCRA.

[Click this hyperlink](#) while viewing on your computer to access additional FINDS: detail in the EDR Site Report.

ECHO:

Envid: 1018280551
Registry ID: 110067708369
DFR URL: <http://echo.epa.gov/detailed-facility-report?fid=110067708369>

Map ID
Direction
Distance
Elevation

MAP FINDINGS

Site

Database(s)

EDR ID Number
EPA ID Number

K205
ESE
< 1/8
0.124 mi.
655 ft.

CON EDISON
W 96TH ST & AMSTERDAM AVE
NEW YORK, NY 10025

NY MANIFEST S118087928
N/A

Site 12 of 21 in cluster K

Relative:
Higher

NY MANIFEST:

Country: USA
EPA ID: NYP004754396
Facility Status: Not reported
Location Address 1: W 96TH ST & AMSTERDAM AVE
Code: BP
Location Address 2: TM 3208
Total Tanks: Not reported
Location City: NEW YORK
Location State: NY
Location Zip: 10025
Location Zip 4: Not reported

Actual:
90 ft.

NY MANIFEST:

EPAID: NYP004754396
Mailing Name: CON EDISON
Mailing Contact: TOM TEELING
Mailing Address 1: 4 IRVING PLACE - 15TH FLOOR
Mailing Address 2: Not reported
Mailing City: NEW YORK
Mailing State: NY
Mailing Zip: 10003
Mailing Zip 4: Not reported
Mailing Country: USA
Mailing Phone: Not reported

NY MANIFEST:

Document ID: Not reported
Manifest Status: Not reported
seq: Not reported
Year: 2015
Trans1 State ID: NJD003812047
Trans2 State ID: Not reported
Generator Ship Date: 03/20/2015
Trans1 Recv Date: 03/20/2015
Trans2 Recv Date: Not reported
TSD Site Recv Date: 03/20/2015
Part A Recv Date: Not reported
Part B Recv Date: Not reported
Generator EPA ID: NYP004754396
Trans1 EPA ID: Not reported
Trans2 EPA ID: Not reported
TSD ID 1: NJD991291105
TSD ID 2: Not reported
Manifest Tracking Number: 002611461GBF
Import Indicator: N
Export Indicator: N
Discr Quantity Indicator: N
Discr Type Indicator: N
Discr Residue Indicator: N
Discr Partial Reject Indicator: N
Discr Full Reject Indicator: N
Manifest Ref Number: Not reported

Map ID
Direction
Distance
Elevation

MAP FINDINGS

Site

Database(s)

EDR ID Number
EPA ID Number

CON EDISON (Continued)

S118087928

Alt Facility RCRA ID: Not reported
Alt Facility Sign Date: Not reported
MGMT Method Type Code: H110
Waste Code: Not reported
Waste Code: Not reported
Waste Code: Not reported
Waste Code: Not reported
Waste Code: Not reported
Waste Code: Not reported
Quantity: 1100
Units: P - Pounds
Number of Containers: 1
Container Type: TT - Cargo tank, tank trucks
Handling Method: T Chemical, physical, or biological treatment.
Specific Gravity: 1
Waste Code: D008
Waste Code 1_2: Not reported
Waste Code 1_3: Not reported
Waste Code 1_4: Not reported
Waste Code 1_5: Not reported
Waste Code 1_6: Not reported

[Click this hyperlink](#) while viewing on your computer to access
2 additional NY_MANIFEST: record(s) in the EDR Site Report.

Country: USA
EPA ID: NYP004756326
Facility Status: Not reported
Location Address 1: W 96 ST & AMSTERDAM AVE
Code: BP
Location Address 2: TM 3208
Total Tanks: Not reported
Location City: NEW YORK
Location State: NY
Location Zip: 10025
Location Zip 4: Not reported

NY MANIFEST:
EPAID: NYP004756326
Mailing Name: CON EDISON
Mailing Contact: DENNIS HUACON
Mailing Address 1: 4 IRVING PL 15TH FL
Mailing Address 2: Not reported
Mailing City: NEW YORK
Mailing State: NY
Mailing Zip: 10003
Mailing Zip 4: Not reported
Mailing Country: USA
Mailing Phone: 2124603770

NY MANIFEST:
Document ID: Not reported
Manifest Status: Not reported
seq: Not reported
Year: 2015
Trans1 State ID: NJD003812047

Map ID
 Direction
 Distance
 Elevation

MAP FINDINGS

Site

Database(s)

EDR ID Number
 EPA ID Number

CON EDISON (Continued)

S118087928

Trans2 State ID:	Not reported
Generator Ship Date:	03/24/2015
Trans1 Recv Date:	03/24/2015
Trans2 Recv Date:	Not reported
TSD Site Recv Date:	03/27/2015
Part A Recv Date:	Not reported
Part B Recv Date:	Not reported
Generator EPA ID:	NYP004756326
Trans1 EPA ID:	Not reported
Trans2 EPA ID:	Not reported
TSD ID 1:	NJD991291105
TSD ID 2:	Not reported
Manifest Tracking Number:	002611465GBF
Import Indicator:	N
Export Indicator:	N
Discr Quantity Indicator:	N
Discr Type Indicator:	N
Discr Residue Indicator:	N
Discr Partial Reject Indicator:	N
Discr Full Reject Indicator:	N
Manifest Ref Number:	Not reported
Alt Facility RCRA ID:	Not reported
Alt Facility Sign Date:	Not reported
MGMT Method Type Code:	H110
Waste Code:	Not reported
Waste Code:	Not reported
Waste Code:	Not reported
Waste Code:	Not reported
Waste Code:	Not reported
Waste Code:	Not reported
Quantity:	1000
Units:	P - Pounds
Number of Containers:	1
Container Type:	TT - Cargo tank, tank trucks
Handling Method:	T Chemical, physical, or biological treatment.
Specific Gravity:	1
Waste Code:	D008
Waste Code 1_2:	Not reported
Waste Code 1_3:	Not reported
Waste Code 1_4:	Not reported
Waste Code 1_5:	Not reported
Waste Code 1_6:	Not reported

[Click this hyperlink](#) while viewing on your computer to access
 2 additional NY_MANIFEST: record(s) in the EDR Site Report.

K206
ESE
 < 1/8
 0.124 mi.
 655 ft.

CON EDISON
W 96TH ST & AMSTERDAM AVE
NEW YORK, NY 10025
Site 13 of 21 in cluster K

NJ MANIFEST **S120669286**
 N/A

Relative:
Higher

NJ MANIFEST:
 EPA Id: NYP004754396
 Mail Address: IRVING PL, 15TH FL NE
 Mail City/State/Zip: NEW YORK, NY 10003
 Facility Phone: Not reported

Actual:
 90 ft.

Map ID
Direction
Distance
Elevation

MAP FINDINGS

Site

Database(s)

EDR ID Number
EPA ID Number

CON EDISON (Continued)

S120669286

Emergency Phone:	Not reported
Contact:	THOMAS TEELING
Comments:	Not reported
SIC Code:	Not reported
County:	NY061
Municipal:	Not reported
Previous EPA Id:	Not reported
Gen Flag:	Not reported
Trans Flag:	Not reported
TSDf Flag:	Not reported
Name Change:	Not reported
Date Change:	Not reported
Manifest:	
Manifest Number:	002611461GBF
EPA ID:	NYP004754396
Date Shipped:	3/20/2015
TSDf EPA ID:	NJD991291105
Transporter EPA ID:	NJD003812047
Transporter 2 EPA ID:	Not reported
Transporter 3 EPA ID:	Not reported
Transporter 4 EPA ID:	Not reported
Transporter 5 EPA ID:	Not reported
Transporter 6 EPA ID:	Not reported
Transporter 7 EPA ID:	Not reported
Transporter 8 EPA ID:	Not reported
Transporter 9 EPA ID:	Not reported
Transporter 10 EPA ID:	Not reported
Date Trans1 Transported Waste:	Not reported
Date Trans2 Transported Waste:	Not reported
Date Trans3 Transported Waste:	Not reported
Date Trans4 Transported Waste:	Not reported
Date Trans5 Transported Waste:	Not reported
Date Trans6 Transported Waste:	Not reported
Date Trans7 Transported Waste:	Not reported
Date Trans8 Transported Waste:	Not reported
Date Trans9 Transported Waste:	Not reported
Date Trans10 Transported Waste:	Not reported
Date TSDf Received Waste:	Not reported
TSDf EPA Facility Name:	Not reported
QTY Units:	Not reported
Transporter SEQ ID:	Not reported
Transporter-1 Date:	Not reported
Waste SEQ ID:	Not reported
Waste Type Code 2:	Not reported
Waste Type Code 3:	Not reported
Waste Type Code 4:	Not reported
Waste Type Code 5:	Not reported
Waste Type Code 6:	Not reported
Date Accepted:	Not reported
Manifest Discrepancy Type:	Not reported
Data Entry Number:	Not reported
Was Load Rejectedd:	NEW YORK, NY 10003
Reason Load Was Rejected:	Not reported

Map ID
Direction
Distance
Elevation

MAP FINDINGS

Site

Database(s)

EDR ID Number
EPA ID Number

K207
ESE
< 1/8
0.124 mi.
655 ft.

CON EDISON
W 96TH ST & AMSTERDAM AVE
NEW YORK, NY 10025

NJ MANIFEST **S120669455**
N/A

Site 14 of 21 in cluster K

Relative:
Higher

NJ MANIFEST:
EPA Id: NYP004756326
Mail Address: IRVING PL, 15TH FL NE
Mail City/State/Zip: NEW YORK, NY 10003
Facility Phone: Not reported
Emergency Phone: Not reported
Contact: THOMAS TEELING
Comments: Not reported
SIC Code: Not reported
County: NY061
Municipal: Not reported
Previous EPA Id: Not reported
Gen Flag: Not reported
Trans Flag: Not reported
TSDf Flag: Not reported
Name Change: Not reported
Date Change: Not reported

Actual:
90 ft.

Manifest:
Manifest Number: 002611465GBF
EPA ID: NYP004756326
Date Shipped: 3/24/2015
TSDf EPA ID: NJD991291105
Transporter EPA ID: NJD003812047
Transporter 2 EPA ID: Not reported
Transporter 3 EPA ID: Not reported
Transporter 4 EPA ID: Not reported
Transporter 5 EPA ID: Not reported
Transporter 6 EPA ID: Not reported
Transporter 7 EPA ID: Not reported
Transporter 8 EPA ID: Not reported
Transporter 9 EPA ID: Not reported
Transporter 10 EPA ID: Not reported
Date Trans1 Transported Waste: Not reported
Date Trans2 Transported Waste: Not reported
Date Trans3 Transported Waste: Not reported
Date Trans4 Transported Waste: Not reported
Date Trans5 Transported Waste: Not reported
Date Trans6 Transported Waste: Not reported
Date Trans7 Transported Waste: Not reported
Date Trans8 Transported Waste: Not reported
Date Trans9 Transported Waste: Not reported
Date Trans10 Transported Waste: Not reported
Date TSDf Received Waste: Not reported
TSDf EPA Facility Name: Not reported
QTY Units: Not reported
Transporter SEQ ID: Not reported
Transporter-1 Date: Not reported
Waste SEQ ID: Not reported
Waste Type Code 2: Not reported
Waste Type Code 3: Not reported
Waste Type Code 4: Not reported
Waste Type Code 5: Not reported
Waste Type Code 6: Not reported

Map ID
Direction
Distance
Elevation

MAP FINDINGS

Site

Database(s)

EDR ID Number
EPA ID Number

CON EDISON (Continued)

S120669455

Date Accepted: Not reported
Manifest Discrepancy Type: Not reported
Data Entry Number: Not reported
Was Load Rejected: NEW YORK, NY 10003
Reason Load Was Rejected: Not reported

**K208
ESE
< 1/8
0.124 mi.
655 ft.**

**CON EDISON
W 96TH ST & AMSTERDAM AVE
NEW YORK, NY 10025**

RCRA NonGen / NLR

**1018280728
NYP004756326**

Site 15 of 21 in cluster K

**Relative:
Higher**

RCRA NonGen / NLR:

Date form received by agency: 03/24/2015

Facility name: CON EDISON

**Actual:
90 ft.**

Facility address: W 96TH ST & AMSTERDAM AVE
NEW YORK, NY 10025

EPA ID: NYP004756326

Mailing address: IRVING PL, 15TH FL NE
NEW YORK, NY 10003

Contact: THOMAS TEELING

Contact address: Not reported

Contact country: Not reported

Contact telephone: 212-460-3770

Contact email: Not reported

EPA Region: 02

Classification: Non-Generator

Description: Handler: Non-Generators do not presently generate hazardous waste

Handler Activities Summary:

U.S. importer of hazardous waste: No
Mixed waste (haz. and radioactive): No
Recycler of hazardous waste: No
Transporter of hazardous waste: No
Treater, storer or disposer of HW: No
Underground injection activity: No
On-site burner exemption: No
Furnace exemption: No
Used oil fuel burner: No
Used oil processor: No
Used oil refiner: No
Used oil fuel marketer to burner: No
Used oil Specification marketer: No
Used oil transfer facility: No
Used oil transporter: No

Historical Generators:

Date form received by agency: 03/24/2015

Site name: CON EDISON

Classification: Small Quantity Generator

Violation Status: No violations found

Map ID
 Direction
 Distance
 Elevation

MAP FINDINGS

Site

Database(s)

EDR ID Number
 EPA ID Number

R209
WSW
< 1/8
0.124 mi.
656 ft.

ROADWAY AND SOIL
310 W 94TH ST
MANHATTAN, NY
Site 1 of 17 in cluster R

NY Spills **S118636328**
N/A

Relative:
Higher

SPILLS:

Facility ID: 1511358
 Facility Type: ER
 DER Facility ID: 477367
 Site ID: 523112
 DEC Region: 2
 Spill Date: 2016-02-26
 Spill Number/Closed Date: 1511358 / 2016-02-29
 Spill Cause: Equipment Failure
 Spill Class: Possible release with minimal potential for fire or hazard or Known release with no damage. DEC Response. Willing Responsible Party. Corrective action taken.

Actual:
62 ft.

SWIS:

Investigator: RMOMAR
 Referred To: Not reported
 Reported to Dept: 2016-02-26
 CID: Not reported
 Water Affected: Not reported
 Spill Source: Commercial Vehicle
 Spill Notifier: Other
 Cleanup Ceased: Not reported
 Cleanup Meets Std: False
 Last Inspection: Not reported
 Recommended Penalty: False
 UST Trust: False
 Remediation Phase: 0
 Date Entered In Computer: 2016-02-26
 Spill Record Last Update: 2016-02-29
 Spiller Name: Not reported
 Spiller Company: OIL COMPANY
 Spiller Address: Not reported
 Spiller City,St,Zip: NY
 Spiller Company: 999
 Contact Name: MATTHEW RUBY
 Contact Phone: (914) 837-8482
 DEC Memo: "2/26/2016: Rashad 310 West 94th Street has no alternate address. PBS registration 2-043184 found for site, there is a 3,000 gallon #6 fuel oil UST. Called Afrosa, she said a person from the neighborhood complained about an unknown oil company spilling an unknown amount of oil. This company put down speedy dry and cleaned area however later this morning the complainer stated that the area was still slick. Afrosa let me know that she will be sending out an inspector to check area and the inspector will call me back with update. Krisandra from DEP called and said that there is evidence of a small spill that occurred. She estimated it was about 5 gallons and that it looks like it was pressure washed into the street. She said there is some residue on the curbside and a light heating oil odor in the are. She reached out to the super however he did not answer. Supers phone number (Victor) is 212-203-6554, management company is Argo Corp 212-757-5830. Called site phone from PBS registration, it was wrong number. Called super and left message. Called site owner from PBS registration 718-225-9511, number is not in service. Called management company, Argo Corporation and let them know that there was

Map ID
Direction
Distance
Elevation

MAP FINDINGS

Site

Database(s)

EDR ID Number
EPA ID Number

ROADWAY AND SOIL (Continued)

S118636328

Remarks: an oil spill in front of there building and that there is some residue and a light odor that needs to be addressed, he said he will take care of it. Case will be closed after speaking with managing agent assuring he will clean residual oil."
"Caller advised unknown amount of oil spilled after delivery from unknown oil company onto roadway and soil. Clean up is pending."

Material:
Site ID: 523112
Operable Unit ID: 1272090
Operable Unit: 01
Material ID: 2276445
Material Code: 0001A
Material Name: #2 fuel oil
Case No.: Not reported
Material FA: Petroleum
Quantity: Not reported
Units: Not reported
Recovered: Not reported
Resource Affected: Not reported
Oxygenate: Not reported

Tank Test:

R210
WSW
< 1/8
0.124 mi.
656 ft.

**NORSON REALTY CORP.
310 WEST 94TH STREET
NEW YORK, NY 10025**
Site 2 of 17 in cluster R

**NY AST A100433566
N/A**

**Relative:
Higher**

AST:
Region: STATE
DEC Region: 2
Site Status: Active
Facility Id: 2-043184
Program Type: PBS
UTM X: 586453.32797
UTM Y: 4516427.75530
Expiration Date: 12/02/2021
Site Type: Apartment Building/Office Building

**Actual:
62 ft.**

Affiliation Records:
Site Id: 387
Affiliation Type: Mail Contact
Company Name: ABILENE, INC.
Contact Type: Not reported
Contact Name: FRANK YAN
Address1: 2402 NEPTUNE AVENUE
Address2: Not reported
City: BROOKLYN,
State: NY
Zip Code: 11224
Country Code: 001
Phone: (718) 372-4210
EMail: FRANK@ABILENEINC.COM
Fax Number: Not reported
Modified By: DAFRANCI

Map ID
Direction
Distance
Elevation

MAP FINDINGS

Site

Database(s)

EDR ID Number
EPA ID Number

NORSON REALTY CORP. (Continued)

A100433566

Date Last Modified: 2017-06-12

Site Id: 387
Affiliation Type: Facility Operator
Company Name: NORSON REALTY CORP.
Contact Type: Not reported
Contact Name: VICTOR VELASQUEZ (212) 203-6554
Address1: Not reported
Address2: Not reported
City: Not reported
State: NN
Zip Code: Not reported
Country Code: 001
Phone: (212) 896-8600
EMail: Not reported
Fax Number: Not reported
Modified By: DAFRANCI
Date Last Modified: 2017-06-12

Site Id: 387
Affiliation Type: Emergency Contact
Company Name: NORSON REALTY CORP.
Contact Type: Not reported
Contact Name: JESSICA TUSING
Address1: Not reported
Address2: Not reported
City: Not reported
State: NN
Zip Code: Not reported
Country Code: 999
Phone: (212) 896-8600
EMail: Not reported
Fax Number: Not reported
Modified By: DAFRANCI
Date Last Modified: 2017-06-12

Site Id: 387
Affiliation Type: Facility Owner
Company Name: NORSON REALTY CORP. C/O THE ARGO CORP.
Contact Type: AGENT
Contact Name: FRANK YAN
Address1: 50 WEST 17TH STREET
Address2: Not reported
City: NEW YORK
State: NY
Zip Code: 10011
Country Code: 001
Phone: (212) 896-8600
EMail: Not reported
Fax Number: Not reported
Modified By: DAFRANCI
Date Last Modified: 2017-08-16

Tank Info:

Tank Number: 001
Tank Id: 1117

Map ID
Direction
Distance
Elevation

MAP FINDINGS

Site

Database(s)

EDR ID Number
EPA ID Number

NORSON REALTY CORP. (Continued)

A100433566

Material Code: 0003
Common Name of Substance: #6 Fuel Oil (On-Site Consumption)

Equipment Records:

B00 - Tank External Protection - None
F00 - Pipe External Protection - None
E00 - Piping Secondary Containment - None
H00 - Tank Leak Detection - None
C01 - Pipe Location - Aboveground
I04 - Overfill - Product Level Gauge (A/G)
J05 - Dispenser - On Site Heating System (Supply/Return)
A00 - Tank Internal Protection - None
D01 - Pipe Type - Steel/Carbon Steel/Iron
K00 - Spill Prevention - None
L99 - Piping Leak Detection - Other
G02 - Tank Secondary Containment - Vault (w/access)
I05 - Overfill - Vent Whistle

Tank Location: 1
Tank Type: Steel/Carbon Steel/Iron
Tank Status: In Service
Pipe Model: Not reported
Install Date: 01/01/1925
Capacity Gallons: 3000
Tightness Test Method: 21
Date Test: 03/25/2016
Next Test Date: Not reported
Date Tank Closed: Not reported
Register: True
Modified By: DAFRANCI
Last Modified: 08/16/2017
Material Name: Not reported

R211
WSW
< 1/8
0.124 mi.
656 ft.

UNKNOWN BUILDING
310 W 94TH ST
NEW YORK, NY
Site 3 of 17 in cluster R

NY LTANKS S118638704
N/A

Relative:
Higher

LTANKS:
Site ID: 523263
Spill Number/Closed Date: 1511505 / 2016-04-08
Spill Date: 2016-03-02
Spill Cause: Tank Test Failure
Spill Source: Commercial/Industrial
Spill Class: Not reported
Cleanup Ceased: Not reported
Cleanup Meets Standard: False
SWIS: 3101
Investigator: vszhune
Referred To: Not reported
Reported to Dept: 2016-03-02
CID: Not reported
Water Affected: Not reported
Spill Notifier: Tank Tester
Last Inspection: Not reported
Recommended Penalty: False
UST Involvement: False

Actual:
62 ft.

Map ID
Direction
Distance
Elevation

MAP FINDINGS

Site

Database(s)

EDR ID Number
EPA ID Number

UNKNOWN BUILDING (Continued)

S118638704

Remediation Phase: 0
Date Entered In Computer: 2016-03-02
Spill Record Last Update: 2016-04-08
Spiller Name: CIARA MERRITT
Spiller Company: UNKNOWN BUILDING
Spiller Address: 310 W 94TH ST
Spiller City,St,Zip: NEW YORK, NY
Spiller County: 999
Spiller Contact: CIARA MERRITT
Spiller Phone: (718) 685-2545
Spiller Extention: Not reported
DEC Region: 2
DER Facility ID: 477516
DEC Memo: "Obligado - Desk Duty -3-2-16 - I spoke to Simon Lugen, the technician. They were doing a tank test. Upon entering the tank area he noticed a lot of contaminated speedry on the floor and estimated that there was a large spill of 500 gallons of #4 oil on the floor in the tank room. The AST on saddles and there is oil in the tank, estimated at 2800 gallons of oil in the tank right now. Due to small access and condition of the tank room, he was un able to see where the leak was. The tank test revealed a wet leak. Spill is contained in the cinder block tank room apparently. NO evidence that there were drains impacted. I spoke to Perry L 212 896 8600 at ARGO Management Company. He was unaware of the spill. I informed him that the tank testing company found the floor covered with oil and the tank failed the tank tightness test, indicating the tank was leaking. I told him he needed to remove the oil from the tank and hire a clean up company. he said he would work on it and contact me once he hired a company. This spill is assigned to Veronica for response. PBS #2-043184 Norson Realty Corp C/O ARGO 50 West 17th Street 6th Floor New York, NY 10011 Contact is Perry - perryl@argo.com 3/3/16-Zhune responded to this spill. Met Israel from Millennium Tank. During my inspection I observed the tank was wet in the bottom and the floor of the tank room was also wet. Millennium will pumped out the oil from the tank and will clean the oil on the floor. There was no petroleum odors in the building. 3/3/16 - Obligado - Updated TTF mail merge. 4/8/15-Millennium Tank Maintenance emailed the report Dated 4/5/16. The report stated that on March 2nd 2016 Millennium Tank Maintenance(MTM)was called to an oil spill at 310 West 94th Street. the site had some oil on the cement ground which caused for MTM to perform a pressure test which failed due to leakage. MTM placed blowers and fans to vent out the basement of any oil fumes. MTM cleaned up all oil with oil absorbent. MTM lifted the aboveground petroleum storage tank of the ground and welded all seams and placed new steel plates on the tank. Once the tank had been repaired allowing for a perfect seal, MTM placed the tank upon saddles. the cement ground has been cemented and epoxy coated, along with the tank. This location is now free of any odor and oil contamination. The tank at this location has successfully passed the final tank test, confirming a tight seal allowing no escape of air or oil. Based on the above information this spill is closed. "
Remarks: "test failure, wet leak loss to concrete"
Material:
Site ID: 523263
Operable Unit ID: 1272242
Operable Unit: 01

Map ID
Direction
Distance
Elevation

MAP FINDINGS

Site

Database(s)

EDR ID Number
EPA ID Number

UNKNOWN BUILDING (Continued)

S118638704

Material ID: 2276646
Material Code: 0002A
Material Name: #4 fuel oil
Case No.: Not reported
Material FA: Petroleum
Quantity: 500.00
Units: Gallons
Recovered: Not reported
Resource Affected: Not reported
Oxygenate: Not reported

Tank Test:

S212
NNE
< 1/8
0.124 mi.
656 ft.

255 WEST 98TH STREET OWNER'S CORP
255 WEST 98 STREET
NEW YORK, NY 10025
Site 1 of 6 in cluster S

NY AST **A100193846**
N/A

Relative:
Higher

AST:
Region: STATE
DEC Region: 2
Site Status: Active
Facility Id: 2-043338
Program Type: PBS
UTM X: 586753.89642
UTM Y: 4516663.92865
Expiration Date: 11/05/2021
Site Type: Apartment Building/Office Building

Actual:
81 ft.

Affiliation Records:
Site Id: 400
Affiliation Type: Facility Owner
Company Name: 255 WEST 98TH STREET OWNERS CORP
Contact Type: PROPERTY MANAGER
Contact Name: SHAMIL PORTO
Address1: 850 BRONX RIVER ROAD, SUITE 108
Address2: Not reported
City: NEW YORK
State: NY
Zip Code: 10025
Country Code: 001
Phone: (914) 237-1600
EMail: Not reported
Fax Number: Not reported
Modified By: MFLEONAR
Date Last Modified: 2017-05-17

Site Id: 400
Affiliation Type: Facility Operator
Company Name: 255 WEST 98TH STREET OWNERS CORP
Contact Type: Not reported
Contact Name: LUIGI LECOKAJ
Address1: Not reported
Address2: Not reported
City: Not reported
State: NN

Map ID
Direction
Distance
Elevation

MAP FINDINGS

Site

Database(s)

EDR ID Number
EPA ID Number

255 WEST 98TH STREET OWNER'S CORP (Continued)

A100193846

Zip Code: Not reported
Country Code: 001
Phone: (914) 237-1600
EMail: Not reported
Fax Number: Not reported
Modified By: MFLEONAR
Date Last Modified: 2017-05-17

Site Id: 400
Affiliation Type: Emergency Contact
Company Name: 255 WEST 98TH STREET OWNERS CORP
Contact Type: Not reported
Contact Name: SHAMIL PORTO
Address1: Not reported
Address2: Not reported
City: Not reported
State: NN
Zip Code: Not reported
Country Code: 999
Phone: (914) 297-1600
EMail: Not reported
Fax Number: Not reported
Modified By: MFLEONAR
Date Last Modified: 2017-05-17

Site Id: 400
Affiliation Type: Mail Contact
Company Name: HSC MANAGEMENT CORP.
Contact Type: Not reported
Contact Name: SHAMIL PORTO/ PROPERTY MANAGER
Address1: 850 BRONX RIVER ROAD, SUITE 108
Address2: Not reported
City: YONKERS
State: NY
Zip Code: 10708
Country Code: 001
Phone: (914) 237-1600
EMail: SHAMIL.PORTO@HSCMANAGEMENT.COM
Fax Number: Not reported
Modified By: MFLEONAR
Date Last Modified: 2017-05-17

Tank Info:

Tank Number: 01
Tank Id: 1129
Material Code: 0001
Common Name of Substance: #2 Fuel Oil (On-Site Consumption)

Equipment Records:

H99 - Tank Leak Detection - Other
C01 - Pipe Location - Aboveground
F00 - Pipe External Protection - None
B00 - Tank External Protection - None
D02 - Pipe Type - Galvanized Steel
L09 - Piping Leak Detection - Exempt Suction Piping

Map ID
 Direction
 Distance
 Elevation

MAP FINDINGS

Site

Database(s)

EDR ID Number
 EPA ID Number

255 WEST 98TH STREET OWNER'S CORP (Continued)

A100193846

G03 - Tank Secondary Containment - Vault (w/o access)
 I02 - Overfill - High Level Alarm
 E00 - Piping Secondary Containment - None
 J02 - Dispenser - Suction Dispenser
 K00 - Spill Prevention - None
 A00 - Tank Internal Protection - None

Tank Location: 2
 Tank Type: Steel/Carbon Steel/Iron
 Tank Status: In Service
 Pipe Model: Not reported
 Install Date: 12/01/1992
 Capacity Gallons: 4000
 Tightness Test Method: -
 Date Test: Not reported
 Next Test Date: Not reported
 Date Tank Closed: Not reported
 Register: True
 Modified By: MFLEONAR
 Last Modified: 05/17/2017
 Material Name: Not reported

S213
NNE
< 1/8
0.124 mi.
656 ft.

255 W 98TH ST
255 W 98TH ST
NYC, NY
Site 2 of 6 in cluster S

NY Spills S103517542
N/A

Relative:
Higher

Actual:
81 ft.

SPILLS:
 Facility ID: 9108677
 Facility Type: ER
 DER Facility ID: 90778
 Site ID: 102511
 DEC Region: 2
 Spill Date: 1991-11-13
 Spill Number/Closed Date: 9108677 / 1991-12-03
 Spill Cause: Equipment Failure
 Spill Class: Not reported
 SWIS: 3101
 Investigator: TOMASELLO
 Referred To: Not reported
 Reported to Dept: 1991-11-14
 CID: Not reported
 Water Affected: Not reported
 Spill Source: Commercial/Industrial
 Spill Notifier: Affected Persons
 Cleanup Ceased: 1991-12-03
 Cleanup Meets Std: True
 Last Inspection: Not reported
 Recommended Penalty: False
 UST Trust: False
 Remediation Phase: 0
 Date Entered In Computer: 1991-12-11
 Spill Record Last Update: 1991-12-11
 Spiller Name: Not reported
 Spiller Company: Not reported
 Spiller Address: Not reported
 Spiller City,St,Zip: ***Update***, ZZ
 Spiller Company: 001

Map ID
Direction
Distance
Elevation

MAP FINDINGS

Site

Database(s)

EDR ID Number
EPA ID Number

255 W 98TH ST (Continued)

S103517542

Contact Name: Not reported
Contact Phone: Not reported
DEC Memo: ""
Remarks: "TANK BOTTOM CORRODED. FUEL LEAKED TO DIRT FLOOR & SOIL. TANKS
EMPTIED & TEMP INSTALLED. SOIL REMOVED."

Material:
Site ID: 102511
Operable Unit ID: 958959
Operable Unit: 01
Material ID: 420802
Material Code: 0003A
Material Name: #6 fuel oil
Case No.: Not reported
Material FA: Petroleum
Quantity: 200.00
Units: Gallons
Recovered: .00
Resource Affected: Not reported
Oxygenate: Not reported

Tank Test:

**O214
SE
1/8-1/4
0.126 mi.
663 ft.**

**CON EDISON - MANHOLE M24446
AMSTERDAM AVE & W 95 ST
MANHATTAN, NY 10025**

**NY MANIFEST S120958179
N/A**

Site 7 of 18 in cluster O

**Relative:
Higher**

NY MANIFEST:
Country: USA
EPA ID: NYP004919185
Facility Status: Not reported
Location Address 1: AMSTERDAM AVE & W 95 ST
Code: BP
Location Address 2: Not reported
Total Tanks: Not reported
Location City: MANHATTAN
Location State: NY
Location Zip: 10025
Location Zip 4: Not reported

**Actual:
93 ft.**

NY MANIFEST:
EPAID: NYP004919185
Mailing Name: CON EDISON - MANHOLE M24446
Mailing Contact: CON EDISON
Mailing Address 1: 4 IRVING PL 15TH FL NE
Mailing Address 2: Not reported
Mailing City: NEW YORK
Mailing State: NY
Mailing Zip: 10003
Mailing Zip 4: Not reported
Mailing Country: USA
Mailing Phone: Not reported

Map ID
Direction
Distance
Elevation

MAP FINDINGS

Site

Database(s) EDR ID Number
EPA ID Number

N215 **ABLM REALTY**
WSW **307 WEST 93RD STREET**
1/8-1/4 **NEW YORK, NY 10025**
0.126 mi.
664 ft. **Site 9 of 19 in cluster N**

NY AST **A100183269**
N/A

Relative:
Higher

AST:

Actual:
68 ft.

Region: STATE
DEC Region: 2
Site Status: Active
Facility Id: 2-606678
Program Type: PBS
UTM X: 586493.98046
UTM Y: 4516333.19292
Expiration Date: 08/14/2016
Site Type: Apartment Building/Office Building

Affiliation Records:

Site Id: 28536
Affiliation Type: Facility Owner
Company Name: MAX LEDEREICH
Contact Type: PRES.
Contact Name: MAX LEDEREICH
Address1: 307 WEST 93RD STREET
Address2: Not reported
City: NEW YORK
State: NY
Zip Code: 10025
Country Code: 001
Phone: (212) 865-9670
EMail: Not reported
Fax Number: Not reported
Modified By: KXTANG
Date Last Modified: 2006-06-06

Site Id: 28536
Affiliation Type: Mail Contact
Company Name: ABLM REALTY CO.
Contact Type: Not reported
Contact Name: MAX LEDEREICH
Address1: 307 WEST 93RD STREET
Address2: Not reported
City: NEW YORK
State: NY
Zip Code: 10025
Country Code: 001
Phone: (212) 865-9670
EMail: Not reported
Fax Number: Not reported
Modified By: TRANSLAT
Date Last Modified: 2004-03-04

Site Id: 28536
Affiliation Type: Facility Operator
Company Name: ABLM REALTY
Contact Type: Not reported
Contact Name: ABRAHAM BORG
Address1: Not reported
Address2: Not reported
City: Not reported

Map ID
Direction
Distance
Elevation

MAP FINDINGS

Site

Database(s)

EDR ID Number
EPA ID Number

ABLM REALTY (Continued)

A100183269

State: NN
Zip Code: Not reported
Country Code: 001
Phone: (212) 865-9670
EMail: Not reported
Fax Number: Not reported
Modified By: TRANSLAT
Date Last Modified: 2004-03-04

Site Id: 28536
Affiliation Type: Emergency Contact
Company Name: MAX LEDEREICH
Contact Type: Not reported
Contact Name: ABRAHAM BORG
Address1: Not reported
Address2: Not reported
City: Not reported
State: NN
Zip Code: Not reported
Country Code: 001
Phone: (718) 851-7932
EMail: Not reported
Fax Number: Not reported
Modified By: TRANSLAT
Date Last Modified: 2004-03-04

Tank Info:

Tank Number: 001
Tank Id: 61750
Material Code: 0001
Common Name of Substance: #2 Fuel Oil (On-Site Consumption)

Equipment Records:

J02 - Dispenser - Suction Dispenser
F00 - Pipe External Protection - None
A00 - Tank Internal Protection - None
B01 - Tank External Protection - Painted/Asphalt Coating
D01 - Pipe Type - Steel/Carbon Steel/Iron
G03 - Tank Secondary Containment - Vault (w/o access)
H00 - Tank Leak Detection - None
L09 - Piping Leak Detection - Exempt Suction Piping
C01 - Pipe Location - Aboveground
I04 - Overfill - Product Level Gauge (A/G)

Tank Location: 3
Tank Type: Steel/Carbon Steel/Iron
Tank Status: In Service
Pipe Model: Not reported
Install Date: 05/10/2010
Capacity Gallons: 5000
Tightness Test Method: NN
Date Test: Not reported
Next Test Date: Not reported
Date Tank Closed: Not reported
Register: True
Modified By: BVCAMPBE

Map ID
Direction
Distance
Elevation

MAP FINDINGS

Site

Database(s)

EDR ID Number
EPA ID Number

ABLM REALTY (Continued)

A100183269

Last Modified: 04/14/2017
Material Name: Not reported

**O216
SE
1/8-1/4
0.126 mi.
665 ft.**

**CON EDISON SERVICE BOX: 16489
124-126 W 95TH ST & AMSTERDAM AVE
NEW YORK, NY 10025**

**RCRA NonGen / NLR
FINDS
ECHO
NY MANIFEST**

**1016454658
NYP004330965**

Site 8 of 18 in cluster O

**Relative:
Higher**

RCRA NonGen / NLR:

**Actual:
93 ft.**

Date form received by agency: 08/18/2013
Facility name: CON EDISON SERVICE BOX: 16489
Facility address: 124-126 W 95TH ST & AMSTERDAM AVE
FRONT OF
NEW YORK, NY 10025
EPA ID: NYP004330965
Mailing address: VING PL, 15TH FL NE
NEW YORK, NY 10003
Contact: THOMAS TEELING
Contact address: Not reported
Not reported
Contact country: Not reported
Contact telephone: 212-460-3770
Contact email: Not reported
EPA Region: 02
Classification: Non-Generator
Description: Handler: Non-Generators do not presently generate hazardous waste

Handler Activities Summary:

U.S. importer of hazardous waste: No
Mixed waste (haz. and radioactive): No
Recycler of hazardous waste: No
Transporter of hazardous waste: No
Treater, storer or disposer of HW: No
Underground injection activity: No
On-site burner exemption: No
Furnace exemption: No
Used oil fuel burner: No
Used oil processor: No
User oil refiner: No
Used oil fuel marketer to burner: No
Used oil Specification marketer: No
Used oil transfer facility: No
Used oil transporter: No

Historical Generators:

Date form received by agency: 07/18/2013
Site name: CON EDISON SERVICE BOX: 16489
Classification: Conditionally Exempt Small Quantity Generator

Violation Status: No violations found

FINDS:

Registry ID: 110056499533

Environmental Interest/Information System

Map ID
Direction
Distance
Elevation

MAP FINDINGS

Site

Database(s)

EDR ID Number
EPA ID Number

CON EDISON SERVICE BOX: 16489 (Continued)

1016454658

RCRAInfo is a national information system that supports the Resource Conservation and Recovery Act (RCRA) program through the tracking of events and activities related to facilities that generate, transport, and treat, store, or dispose of hazardous waste. RCRAInfo allows RCRA program staff to track the notification, permit, compliance, and corrective action activities required under RCRA.

[Click this hyperlink](#) while viewing on your computer to access additional FINDS: detail in the EDR Site Report.

ECHO:

Envid: 1016454658
Registry ID: 110056499533
DFR URL: <http://echo.epa.gov/detailed-facility-report?fid=110056499533>

NY MANIFEST:

Country: USA
EPA ID: NYP004330965
Facility Status: Not reported
Location Address 1: 124 W 95 ST
Code: BP
Location Address 2: SB #16489
Total Tanks: Not reported
Location City: NEW YORK
Location State: NY
Location Zip: 10025
Location Zip 4: Not reported

NY MANIFEST:

EPAID: NYP004330965
Mailing Name: CON EDISON
Mailing Contact: CON EDISON
Mailing Address 1: 4 IRVING PLACE 15TH FLOOR
Mailing Address 2: Not reported
Mailing City: NEW YORK
Mailing State: NY
Mailing Zip: 10003
Mailing Zip 4: Not reported
Mailing Country: USA
Mailing Phone: 2124603770

NY MANIFEST:

Document ID: Not reported
Manifest Status: Not reported
seq: Not reported
Year: 2013
Trans1 State ID: NJ0000027193
Trans2 State ID: Not reported
Generator Ship Date: 07/18/2013
Trans1 Recv Date: 07/18/2013
Trans2 Recv Date: Not reported
TSD Site Recv Date: 07/18/2013
Part A Recv Date: Not reported
Part B Recv Date: Not reported
Generator EPA ID: NYP004330965

Map ID
 Direction
 Distance
 Elevation

MAP FINDINGS

Site

Database(s)

EDR ID Number
 EPA ID Number

CON EDISON SERVICE BOX: 16489 (Continued)

1016454658

Trans1 EPA ID: Not reported
 Trans2 EPA ID: Not reported
 TSDF ID 1: NJD002200046
 TSDF ID 2: Not reported
 Manifest Tracking Number: 011694540JJK
 Import Indicator: N
 Export Indicator: N
 Discr Quantity Indicator: N
 Discr Type Indicator: N
 Discr Residue Indicator: N
 Discr Partial Reject Indicator: N
 Discr Full Reject Indicator: N
 Manifest Ref Number: Not reported
 Alt Facility RCRA ID: Not reported
 Alt Facility Sign Date: Not reported
 MGMT Method Type Code: H110
 Waste Code: Not reported
 Waste Code: Not reported
 Waste Code: Not reported
 Waste Code: Not reported
 Waste Code: Not reported
 Waste Code: Not reported
 Quantity: 500
 Units: P - Pounds
 Number of Containers: 1
 Container Type: TT - Cargo tank, tank trucks
 Handling Method: T Chemical, physical, or biological treatment.
 Specific Gravity: 1
 Waste Code: D008
 Waste Code 1_2: Not reported
 Waste Code 1_3: Not reported
 Waste Code 1_4: Not reported
 Waste Code 1_5: Not reported
 Waste Code 1_6: Not reported

[Click this hyperlink](#) while viewing on your computer to access additional NY_MANIFEST: detail in the EDR Site Report.

O217
SE
1/8-1/4
0.126 mi.
665 ft.

CON EDISON SERVICE BOX: 16483
160-66 W 95TH ST & AMSTERDAM AVE
NEW YORK, NY 10025
Site 9 of 18 in cluster O

RCRA NonGen / NLR **1016454661**
FINDS **NYP004330999**
ECHO
NY MANIFEST

Relative:
Higher

RCRA NonGen / NLR:
 Date form received by agency: 08/18/2013
 Facility name: CON EDISON SERVICE BOX: 16484
 Facility address: 160-66 W 95TH ST & AMSTERDAM AVE
 FRONT OF E
 NEW YORK, NY 10025
 EPA ID: NYP004330999
 Mailing address: VING PL, 15TH FL NE
 NEW YORK, NY 10003
 Contact: THOMAS TEELING
 Contact address: Not reported
 Not reported
 Contact country: Not reported

Actual:
93 ft.

Map ID
Direction
Distance
Elevation

MAP FINDINGS

Site

Database(s)

EDR ID Number
EPA ID Number

CON EDISON SERVICE BOX: 16483 (Continued)

1016454661

Contact telephone: 212-460-3770
Contact email: Not reported
EPA Region: 02
Classification: Non-Generator
Description: Handler: Non-Generators do not presently generate hazardous waste

Handler Activities Summary:

U.S. importer of hazardous waste: No
Mixed waste (haz. and radioactive): No
Recycler of hazardous waste: No
Transporter of hazardous waste: No
Treater, storer or disposer of HW: No
Underground injection activity: No
On-site burner exemption: No
Furnace exemption: No
Used oil fuel burner: No
Used oil processor: No
User oil refiner: No
Used oil fuel marketer to burner: No
Used oil Specification marketer: No
Used oil transfer facility: No
Used oil transporter: No

Historical Generators:

Date form received by agency: 07/18/2013
Site name: CON EDISON SERVICE BOX: 16484
Classification: Conditionally Exempt Small Quantity Generator

Violation Status: No violations found

FINDS:

Registry ID: 110056499551

Environmental Interest/Information System

RCRAInfo is a national information system that supports the Resource Conservation and Recovery Act (RCRA) program through the tracking of events and activities related to facilities that generate, transport, and treat, store, or dispose of hazardous waste. RCRAInfo allows RCRA program staff to track the notification, permit, compliance, and corrective action activities required under RCRA.

Registry ID: 110056499560

Environmental Interest/Information System

RCRAInfo is a national information system that supports the Resource Conservation and Recovery Act (RCRA) program through the tracking of events and activities related to facilities that generate, transport, and treat, store, or dispose of hazardous waste. RCRAInfo allows RCRA program staff to track the notification, permit, compliance, and corrective action activities required under RCRA.

[Click this hyperlink](#) while viewing on your computer to access additional FINDS: detail in the EDR Site Report.

Map ID
Direction
Distance
Elevation

MAP FINDINGS

Site

Database(s)

EDR ID Number
EPA ID Number

CON EDISON SERVICE BOX: 16483 (Continued)

1016454661

ECHO:

Envid: 1016454661
Registry ID: 110056499560
DFR URL: <http://echo.epa.gov/detailed-facility-report?fid=110056499560>

Envid: 1016454661
Registry ID: 110056499551
DFR URL: <http://echo.epa.gov/detailed-facility-report?fid=110056499551>

NY MANIFEST:

Country: USA
EPA ID: NYP004330999
Facility Status: Not reported
Location Address 1: 166 W 95 ST
Code: BP
Location Address 2: SB #16484
Total Tanks: Not reported
Location City: NEW YORK
Location State: NY
Location Zip: 10025
Location Zip 4: Not reported

NY MANIFEST:

EPAID: NYP004330999
Mailing Name: CON EDISON
Mailing Contact: CON EDISON
Mailing Address 1: 4 IRVING PLACE 15TH FLOOR
Mailing Address 2: Not reported
Mailing City: NEW YORK
Mailing State: NY
Mailing Zip: 10003
Mailing Zip 4: Not reported
Mailing Country: USA
Mailing Phone: 2124603770

NY MANIFEST:

Document ID: Not reported
Manifest Status: Not reported
seq: Not reported
Year: 2013
Trans1 State ID: NJ0000027193
Trans2 State ID: Not reported
Generator Ship Date: 07/18/2013
Trans1 Recv Date: 07/18/2013
Trans2 Recv Date: Not reported
TSD Site Recv Date: 07/18/2013
Part A Recv Date: Not reported
Part B Recv Date: Not reported
Generator EPA ID: NYP004330999
Trans1 EPA ID: Not reported
Trans2 EPA ID: Not reported
TSDF ID 1: NJD002200046
TSDF ID 2: Not reported
Manifest Tracking Number: 011694544JJK
Import Indicator: N
Export Indicator: N

Map ID
 Direction
 Distance
 Elevation

MAP FINDINGS

Site

Database(s)

EDR ID Number
 EPA ID Number

CON EDISON SERVICE BOX: 16483 (Continued)

1016454661

Discr Quantity Indicator: N
 Discr Type Indicator: N
 Discr Residue Indicator: N
 Discr Partial Reject Indicator: N
 Discr Full Reject Indicator: N
 Manifest Ref Number: Not reported
 Alt Facility RCRA ID: Not reported
 Alt Facility Sign Date: Not reported
 MGMT Method Type Code: H110
 Waste Code: Not reported
 Waste Code: Not reported
 Waste Code: Not reported
 Waste Code: Not reported
 Waste Code: Not reported
 Waste Code: Not reported
 Quantity: 500
 Units: P - Pounds
 Number of Containers: 1
 Container Type: TT - Cargo tank, tank trucks
 Handling Method: T Chemical, physical, or biological treatment.
 Specific Gravity: 1
 Waste Code: D008
 Waste Code 1_2: Not reported
 Waste Code 1_3: Not reported
 Waste Code 1_4: Not reported
 Waste Code 1_5: Not reported
 Waste Code 1_6: Not reported

[Click this hyperlink](#) while viewing on your computer to access additional NY_MANIFEST: detail in the EDR Site Report.

**O218
 SE
 1/8-1/4
 0.126 mi.
 665 ft.**

**CON EDISON SERVICE BOX: 16486
 142-144 W 95TH ST & AMSTERDAM AVE
 NEW YORK, NY 10025**

**RCRA NonGen / NLR
 FINDS
 ECHO
 NY MANIFEST**

**1016454653
 NYP004330916**

Site 10 of 18 in cluster O

**Relative:
 Higher**

RCRA NonGen / NLR:

Date form received by agency: 08/17/2013

Facility name: CON EDISON SERVICE BOX: 16486

**Actual:
 93 ft.**

Facility address: 142-144 W 95TH ST & AMSTERDAM AVE
 FRONT OF
 NEW YORK, NY 10025

EPA ID: NYP004330916
 Mailing address: VING PL, 15TH FL NE
 NEW YORK, NY 10003

Contact: THOMAS TEELING

Contact address: Not reported
 Not reported

Contact country: Not reported

Contact telephone: 212-460-3770

Contact email: Not reported

EPA Region: 02

Classification: Non-Generator

Description: Handler: Non-Generators do not presently generate hazardous waste

Map ID
Direction
Distance
Elevation

MAP FINDINGS

Site

Database(s)

EDR ID Number
EPA ID Number

CON EDISON SERVICE BOX: 16486 (Continued)

1016454653

Handler Activities Summary:

U.S. importer of hazardous waste: No
Mixed waste (haz. and radioactive): No
Recycler of hazardous waste: No
Transporter of hazardous waste: No
Treater, storer or disposer of HW: No
Underground injection activity: No
On-site burner exemption: No
Furnace exemption: No
Used oil fuel burner: No
Used oil processor: No
User oil refiner: No
Used oil fuel marketer to burner: No
Used oil Specification marketer: No
Used oil transfer facility: No
Used oil transporter: No

Historical Generators:

Date form received by agency: 07/17/2013
Site name: CON EDISON SERVICE BOX: 16486
Classification: Conditionally Exempt Small Quantity Generator

Violation Status: No violations found

FINDS:

Registry ID: 110056499105

Environmental Interest/Information System

RCRAInfo is a national information system that supports the Resource Conservation and Recovery Act (RCRA) program through the tracking of events and activities related to facilities that generate, transport, and treat, store, or dispose of hazardous waste. RCRAInfo allows RCRA program staff to track the notification, permit, compliance, and corrective action activities required under RCRA.

[Click this hyperlink](#) while viewing on your computer to access additional FINDS: detail in the EDR Site Report.

ECHO:

Envid: 1016454653
Registry ID: 110056499105
DFR URL: <http://echo.epa.gov/detailed-facility-report?fid=110056499105>

NY MANIFEST:

Country: USA
EPA ID: NYP004330916
Facility Status: Not reported
Location Address 1: 144 W 95 ST
Code: BP
Location Address 2: SB #16486
Total Tanks: Not reported
Location City: NEW YORK
Location State: NY
Location Zip: 10025

Map ID
Direction
Distance
Elevation

MAP FINDINGS

Site

Database(s)

EDR ID Number
EPA ID Number

CON EDISON SERVICE BOX: 16486 (Continued)

1016454653

Location Zip 4: Not reported

NY MANIFEST:

EPAID: NYP004330916

Mailing Name: CON EDISON

Mailing Contact: CON EDISON

Mailing Address 1: 4 IRVING PLACE 15TH FLOOR

Mailing Address 2: Not reported

Mailing City: NEW YORK

Mailing State: NY

Mailing Zip: 10003

Mailing Zip 4: Not reported

Mailing Country: USA

Mailing Phone: 2124603770

NY MANIFEST:

Document ID: Not reported

Manifest Status: Not reported

seq: Not reported

Year: 2013

Trans1 State ID: NJ0000027193

Trans2 State ID: Not reported

Generator Ship Date: 07/18/2013

Trans1 Recv Date: 07/18/2013

Trans2 Recv Date: Not reported

TSD Site Recv Date: 07/18/2013

Part A Recv Date: Not reported

Part B Recv Date: Not reported

Generator EPA ID: NYP004330916

Trans1 EPA ID: Not reported

Trans2 EPA ID: Not reported

TSD ID 1: NJD002200046

TSD ID 2: Not reported

Manifest Tracking Number: 011694542JJK

Import Indicator: N

Export Indicator: N

Discr Quantity Indicator: N

Discr Type Indicator: N

Discr Residue Indicator: N

Discr Partial Reject Indicator: N

Discr Full Reject Indicator: N

Manifest Ref Number: Not reported

Alt Facility RCRA ID: Not reported

Alt Facility Sign Date: Not reported

MGMT Method Type Code: H110

Waste Code: Not reported

Waste Code: Not reported

Waste Code: Not reported

Waste Code: Not reported

Waste Code: Not reported

Waste Code: Not reported

Quantity: 500

Units: P - Pounds

Number of Containers: 1

Container Type: TT - Cargo tank, tank trucks

Handling Method: T Chemical, physical, or biological treatment.

Specific Gravity: 1

Map ID
Direction
Distance
Elevation

MAP FINDINGS

Site

Database(s)

EDR ID Number
EPA ID Number

CON EDISON SERVICE BOX: 16486 (Continued)

1016454653

Waste Code: D008
Waste Code 1_2: Not reported
Waste Code 1_3: Not reported
Waste Code 1_4: Not reported
Waste Code 1_5: Not reported
Waste Code 1_6: Not reported

[Click this hyperlink](#) while viewing on your computer to access additional NY_MANIFEST: detail in the EDR Site Report.

**N219
SW
1/8-1/4
0.126 mi.
665 ft.**

**CON EDISON
307 W 93RD ST & W END AVE
NEW YORK, NY 10025**

**RCRA NonGen / NLR
FINDS
ECHO**

**1019902823
NYP004778254**

Site 10 of 19 in cluster N

**Relative:
Higher**

RCRA NonGen / NLR:

Date form received by agency: 05/04/2015

Facility name: CON EDISON

Facility address: 307 W 93RD ST & W END AVE

NEW YORK, NY 10025

EPA ID: NYP004778254

Mailing address: IRVING PL 15TH FL NE

NEW YORK, NY 10003

Contact: THOMAS TEELING

Contact address: Not reported

Not reported

Contact country: Not reported

Contact telephone: 212-460-3770

Contact email: Not reported

EPA Region: 02

Classification: Non-Generator

Description: Handler: Non-Generators do not presently generate hazardous waste

Handler Activities Summary:

U.S. importer of hazardous waste: No

Mixed waste (haz. and radioactive): No

Recycler of hazardous waste: No

Transporter of hazardous waste: No

Treater, storer or disposer of HW: No

Underground injection activity: No

On-site burner exemption: No

Furnace exemption: No

Used oil fuel burner: No

Used oil processor: No

User oil refiner: No

Used oil fuel marketer to burner: No

Used oil Specification marketer: No

Used oil transfer facility: No

Used oil transporter: No

Historical Generators:

Date form received by agency: 05/04/2015

Site name: CON EDISON

Classification: Small Quantity Generator

Map ID
 Direction
 Distance
 Elevation

MAP FINDINGS

Site

Database(s)

EDR ID Number
 EPA ID Number

CON EDISON (Continued)

1019902823

Violation Status: No violations found

FINDS:

Registry ID: 110069697331

Environmental Interest/Information System

RCRAInfo is a national information system that supports the Resource Conservation and Recovery Act (RCRA) program through the tracking of events and activities related to facilities that generate, transport, and treat, store, or dispose of hazardous waste. RCRAInfo allows RCRA program staff to track the notification, permit, compliance, and corrective action activities required under RCRA.

[Click this hyperlink](#) while viewing on your computer to access additional FINDS: detail in the EDR Site Report.

ECHO:

Envid: 1019902823
 Registry ID: 110069697331
 DFR URL: <http://echo.epa.gov/detailed-facility-report?fid=110069697331>

**N220
 SW
 1/8-1/4
 0.127 mi.
 672 ft.**

**680 W END AVE
 680 WEST END AVENUE
 NEW YORK, NY 10025**

**NY AST U003388407
 N/A**

Site 11 of 19 in cluster N

**Relative:
 Higher**

AST:

Region: STATE
 DEC Region: 2
 Site Status: Active
 Facility Id: 2-275778
 Program Type: PBS
 UTM X: 586549.16265
 UTM Y: 4516333.50480
 Expiration Date: 02/28/2018
 Site Type: Apartment Building/Office Building

**Actual:
 74 ft.**

Affiliation Records:

Site Id: 11840
 Affiliation Type: Mail Contact
 Company Name: ACQUISITION AMERICA I, LLC C/O EMPIRE KURLANDER
 Contact Type: Not reported
 Contact Name: STEVEN KURLANDER
 Address1: 347 FIFTH AVE. , STE 1600
 Address2: Not reported
 City: NY
 State: NY
 Zip Code: 10016
 Country Code: 001
 Phone: (212) 686-5252
 EMail: Not reported
 Fax Number: Not reported
 Modified By: MSBAPTIS
 Date Last Modified: 2012-11-28

Map ID
Direction
Distance
Elevation

MAP FINDINGS

Site

Database(s)

EDR ID Number
EPA ID Number

680 W END AVE (Continued)

U003388407

Site Id: 11840
Affiliation Type: Facility Operator
Company Name: 680 W END AVE
Contact Type: Not reported
Contact Name: FADIL HODZIC
Address1: Not reported
Address2: Not reported
City: Not reported
State: NN
Zip Code: Not reported
Country Code: 001
Phone: (212) 666-7783
EMail: Not reported
Fax Number: Not reported
Modified By: MSBAPTIS
Date Last Modified: 2012-11-28

Site Id: 11840
Affiliation Type: Emergency Contact
Company Name: NINETY THIRD W END CORP. C/O METRO MANAGEMENT
Contact Type: Not reported
Contact Name: STEVEN KURLANDER
Address1: Not reported
Address2: Not reported
City: Not reported
State: NN
Zip Code: Not reported
Country Code: 999
Phone: (212) 686-5252
EMail: Not reported
Fax Number: Not reported
Modified By: MSBAPTIS
Date Last Modified: 2012-11-28

Site Id: 11840
Affiliation Type: Facility Owner
Company Name: ACQUISITION AMERICA I, LLC
Contact Type: AGENT
Contact Name: STEVEN KURLANDER
Address1: 347 FIFTH AVE. , STE 1600
Address2: Not reported
City: NY
State: NY
Zip Code: 10016
Country Code: 001
Phone: (212) 686-5252
EMail: Not reported
Fax Number: Not reported
Modified By: MSBAPTIS
Date Last Modified: 2012-11-28

Tank Info:

Tank Number: 001
Tank Id: 13903
Material Code: 0001
Common Name of Substance: #2 Fuel Oil (On-Site Consumption)

Map ID
Direction
Distance
Elevation

MAP FINDINGS

Site

Database(s)

EDR ID Number
EPA ID Number

680 W END AVE (Continued)

U003388407

Equipment Records:

E01 - Piping Secondary Containment - Diking (AG only)
B00 - Tank External Protection - None
C00 - Pipe Location - No Piping
F00 - Pipe External Protection - None
A01 - Tank Internal Protection - Epoxy Liner
H00 - Tank Leak Detection - None
L09 - Piping Leak Detection - Exempt Suction Piping
I04 - Overfill - Product Level Gauge (A/G)
D01 - Pipe Type - Steel/Carbon Steel/Iron
K00 - Spill Prevention - None
G00 - Tank Secondary Containment - None
J02 - Dispenser - Suction Dispenser

Tank Location: 3
Tank Type: Steel/Carbon Steel/Iron
Tank Status: In Service
Pipe Model: Not reported
Install Date: 01/02/1973
Capacity Gallons: 5000
Tightness Test Method: NN
Date Test: Not reported
Next Test Date: Not reported
Date Tank Closed: Not reported
Register: True
Modified By: MSBAPTIS
Last Modified: 04/14/2017
Material Name: Not reported

**N221
SW
1/8-1/4
0.127 mi.
672 ft.**

**WINDERMERE OWNERS LLC
660 WEST END AVE.
NEW YORK, NY 10025**

**NY AST A100380396
N/A**

Site 12 of 19 in cluster N

**Relative:
Higher**

AST:

Region: STATE
DEC Region: 2
Site Status: Unregulated/Closed
Facility Id: 2-612002
Program Type: PBS
UTM X: 586475.18581
UTM Y: 4516249.97698
Expiration Date: N/A
Site Type: Apartment Building/Office Building

**Actual:
74 ft.**

Affiliation Records:

Site Id: 480375
Affiliation Type: Mail Contact
Company Name: STELLAR MGMT. C/O WINDERMERE OWNERS LLC
Contact Type: Not reported
Contact Name: KATINA V. VAZQUEZ
Address1: 156 WILLIAM STREET
Address2: 10TH FLOOR
City: NEW YORK
State: NY
Zip Code: 10038
Country Code: 001
Phone: (212) 843-3783

Map ID
Direction
Distance
Elevation

MAP FINDINGS

Site

Database(s)
EDR ID Number
EPA ID Number

WINDERMERE OWNERS LLC (Continued)

A100380396

EMail: KVAZQUEZ@STELLARMANAGEMENT.COM
Fax Number: Not reported
Modified By: NRLOMBAR
Date Last Modified: 2015-10-02

Site Id: 480375
Affiliation Type: Facility Operator
Company Name: WINDERMERE OWNERS LLC
Contact Type: Not reported
Contact Name: DENIS RECKOVIC
Address1: Not reported
Address2: Not reported
City: Not reported
State: NN
Zip Code: Not reported
Country Code: 001
Phone: (917) 330-0638
EMail: Not reported
Fax Number: Not reported
Modified By: NTFREEMA
Date Last Modified: 2015-09-29

Site Id: 480375
Affiliation Type: Emergency Contact
Company Name: WINDERMERE OWNERS LLC
Contact Type: Not reported
Contact Name: NITI JAKUPAJ
Address1: Not reported
Address2: Not reported
City: Not reported
State: NN
Zip Code: Not reported
Country Code: 999
Phone: (973) 418-3783
EMail: Not reported
Fax Number: Not reported
Modified By: NTFREEMA
Date Last Modified: 2015-09-29

Site Id: 480375
Affiliation Type: Facility Owner
Company Name: WINDERMERE OWNERS LLC
Contact Type: PERMIT COORDINATOR
Contact Name: KATINA V. VAZQUEZ
Address1: 156 WILLIAM ST - 10TH FLOOR
Address2: Not reported
City: NEW YORK
State: NY
Zip Code: 10038
Country Code: 001
Phone: (212) 406-0030
EMail: Not reported
Fax Number: Not reported
Modified By: NTFREEMA
Date Last Modified: 2015-09-29

Map ID
Direction
Distance
Elevation

MAP FINDINGS

Site

Database(s)

EDR ID Number
EPA ID Number

WINDERMERE OWNERS LLC (Continued)

A100380396

Tank Info:

Tank Number: 001
Tank Id: 247748

Equipment Records:

C01 - Pipe Location - Aboveground
F00 - Pipe External Protection - None
J02 - Dispenser - Suction Dispenser
H00 - Tank Leak Detection - None
I02 - Overfill - High Level Alarm
L09 - Piping Leak Detection - Exempt Suction Piping
A01 - Tank Internal Protection - Epoxy Liner
E00 - Piping Secondary Containment - None
K00 - Spill Prevention - None
B01 - Tank External Protection - Painted/Asphalt Coating
D01 - Pipe Type - Steel/Carbon Steel/Iron
G02 - Tank Secondary Containment - Vault (w/access)

Tank Location: 3
Tank Type: Steel/Carbon Steel/Iron
Tank Status: Closed - Removed
Pipe Model: Not reported
Install Date: 11/18/2010
Capacity Gallons: 10000
Tightness Test Method: -
Date Test: Not reported
Next Test Date: Not reported
Date Tank Closed: 11/17/2016
Register: True
Modified By: MXLAY
Last Modified: 04/14/2017
Material Name: Not reported

**N222
SW
1/8-1/4
0.127 mi.
672 ft.**

**670 APTS CORP
670 WEST END AVENUE
NEW YORK, NY 10025
Site 13 of 19 in cluster N**

**NY AST U003390576
N/A**

**Relative:
Higher**

AST:

Region: STATE
DEC Region: 2
Site Status: Active
Facility Id: 2-153125
Program Type: PBS
UTM X: 586529.10516
UTM Y: 4516295.30077
Expiration Date: 08/26/2022
Site Type: Apartment Building/Office Building

**Actual:
74 ft.**

Affiliation Records:

Site Id: 4831
Affiliation Type: Mail Contact
Company Name: MAXWELL-KATES, INC
Contact Type: Not reported
Contact Name: JARED ZOLNA
Address1: 9 EAST 38TH STREET
Address2: 6TH FLOOR

Map ID
Direction
Distance
Elevation

MAP FINDINGS

Site

Database(s)

EDR ID Number
EPA ID Number

670 APTS CORP (Continued)

U003390576

City: NEW YORK
State: NY
Zip Code: 10016
Country Code: 001
Phone: (212) 684-8282
EMail: JZOLNA@MAXWELLKATES.COM
Fax Number: Not reported
Modified By: DMPOKRZY
Date Last Modified: 2017-08-28

Site Id: 4831
Affiliation Type: Facility Operator
Company Name: 670 APTS CORP
Contact Type: Not reported
Contact Name: JERRY VAJVAK
Address1: Not reported
Address2: Not reported
City: Not reported
State: NN
Zip Code: Not reported
Country Code: 001
Phone: (212) 862-4632
EMail: Not reported
Fax Number: Not reported
Modified By: NRLOMBAR
Date Last Modified: 2014-10-22

Site Id: 4831
Affiliation Type: Emergency Contact
Company Name: MAXWELL-KATES, INC
Contact Type: Not reported
Contact Name: JARED ZOLNA
Address1: Not reported
Address2: Not reported
City: Not reported
State: NN
Zip Code: Not reported
Country Code: 999
Phone: (212) 864-8282
EMail: Not reported
Fax Number: Not reported
Modified By: NRLOMBAR
Date Last Modified: 2014-10-22

Site Id: 4831
Affiliation Type: Facility Owner
Company Name: MAXWELL-KATES, INC
Contact Type: ACCOUNT EXECUTIVE
Contact Name: JARED ZOLNA
Address1: 9 EAST 38TH ST, 6TH FLOOR
Address2: Not reported
City: NEW YORK
State: NY
Zip Code: 10016
Country Code: 001
Phone: (212) 684-8282
EMail: Not reported

Map ID
 Direction
 Distance
 Elevation

MAP FINDINGS

Site

Database(s)

EDR ID Number
 EPA ID Number

670 APTS CORP (Continued)

U003390576

Fax Number: Not reported
 Modified By: DMPOKRZY
 Date Last Modified: 2017-08-28

Tank Info:

Tank Number: 091
 Tank Id: 19567
 Material Code: 0003
 Common Name of Substance: #6 Fuel Oil (On-Site Consumption)

Equipment Records:

J02 - Dispenser - Suction Dispenser
 A00 - Tank Internal Protection - None
 D01 - Pipe Type - Steel/Carbon Steel/Iron
 K00 - Spill Prevention - None
 B00 - Tank External Protection - None
 C00 - Pipe Location - No Piping
 F00 - Pipe External Protection - None
 I04 - Overfill - Product Level Gauge (A/G)
 E00 - Piping Secondary Containment - None
 G03 - Tank Secondary Containment - Vault (w/o access)
 H00 - Tank Leak Detection - None
 L00 - Piping Leak Detection - None

Tank Location: 1
 Tank Type: Steel/Carbon Steel/Iron
 Tank Status: In Service
 Pipe Model: Not reported
 Install Date: 01/01/2005
 Capacity Gallons: 7500
 Tightness Test Method: NN
 Date Test: Not reported
 Next Test Date: Not reported
 Date Tank Closed: Not reported
 Register: True
 Modified By: NRLOMBAR
 Last Modified: 04/14/2017
 Material Name: Not reported

N223
WSW
1/8-1/4
0.129 mi.
679 ft.

CON EDISON
307 W 93RD ST & W END AVE
NEW YORK, NY 10025
Site 14 of 19 in cluster N

NY MANIFEST S118090206
N/A

Relative:
Higher

NY MANIFEST:
 Country: USA
 EPA ID: NYP004778254
 Facility Status: Not reported
 Location Address 1: 307 W 93RD ST
 Code: BP
 Location Address 2: SB 1196
 Total Tanks: Not reported
 Location City: NEW YORK
 Location State: NY
 Location Zip: 10024
 Location Zip 4: Not reported

Actual:
69 ft.

Map ID
Direction
Distance
Elevation

MAP FINDINGS

Site

Database(s)

EDR ID Number
EPA ID Number

CON EDISON (Continued)

S118090206

NY MANIFEST:

EPAID: NYP004778254
Mailing Name: CON EDISON
Mailing Contact: DENNIS HUACON
Mailing Address 1: 4 IRVING PL 15TH FL
Mailing Address 2: Not reported
Mailing City: NEW YORK
Mailing State: NY
Mailing Zip: 10003
Mailing Zip 4: Not reported
Mailing Country: USA
Mailing Phone: 2124603770

NY MANIFEST:

Document ID: Not reported
Manifest Status: Not reported
seq: Not reported
Year: 2015
Trans1 State ID: NJD003812047
Trans2 State ID: NJD003812047
Generator Ship Date: 05/04/2015
Trans1 Recv Date: 05/04/2015
Trans2 Recv Date: 05/08/2015
TSD Site Recv Date: 05/08/2015
Part A Recv Date: Not reported
Part B Recv Date: Not reported
Generator EPA ID: NYP004778254
Trans1 EPA ID: Not reported
Trans2 EPA ID: Not reported
TSD ID 1: NJD991291105
TSD ID 2: Not reported
Manifest Tracking Number: 002611606GBF
Import Indicator: N
Export Indicator: N
Discr Quantity Indicator: N
Discr Type Indicator: N
Discr Residue Indicator: N
Discr Partial Reject Indicator: N
Discr Full Reject Indicator: N
Manifest Ref Number: Not reported
Alt Facility RCRA ID: Not reported
Alt Facility Sign Date: Not reported
MGMT Method Type Code: H110
Waste Code: Not reported
Waste Code: Not reported
Waste Code: Not reported
Waste Code: Not reported
Waste Code: Not reported
Waste Code: Not reported
Quantity: 500
Units: P - Pounds
Number of Containers: 1
Container Type: TT - Cargo tank, tank trucks
Handling Method: T Chemical, physical, or biological treatment.
Specific Gravity: 1
Waste Code: D008

Map ID
Direction
Distance
Elevation

MAP FINDINGS

Site

Database(s)

EDR ID Number
EPA ID Number

CON EDISON (Continued)

S118090206

Waste Code 1_2: Not reported
Waste Code 1_3: Not reported
Waste Code 1_4: Not reported
Waste Code 1_5: Not reported
Waste Code 1_6: Not reported

[Click this hyperlink](#) while viewing on your computer to access
2 additional NY_MANIFEST: record(s) in the EDR Site Report.

O224
SE
1/8-1/4
0.129 mi.
682 ft.

CON EDISON
721 AMSTERDAM AVE
NEW YORK, NY 10025
Site 11 of 18 in cluster O

NY MANIFEST S117536164
N/A

Relative:
Higher

NY MANIFEST:

Country: USA
EPA ID: NYP004686127
Facility Status: Not reported
Location Address 1: 721 AMSTERDAM AVE
Code: BP
Location Address 2: V 8662
Total Tanks: Not reported
Location City: NEW YORK
Location State: NY
Location Zip: 10025
Location Zip 4: Not reported

Actual:
94 ft.

NY MANIFEST:

EPAID: NYP004686127
Mailing Name: CON EDISON
Mailing Contact: TOM TEELING
Mailing Address 1: 4 IRVING PL 15TH FL
Mailing Address 2: Not reported
Mailing City: NEW YORK
Mailing State: NY
Mailing Zip: 10003
Mailing Zip 4: Not reported
Mailing Country: USA
Mailing Phone: 2124603770

NY MANIFEST:

Document ID: Not reported
Manifest Status: Not reported
seq: Not reported
Year: 2014
Trans1 State ID: NJD003812047
Trans2 State ID: Not reported
Generator Ship Date: 10/29/2014
Trans1 Recv Date: 10/29/2014
Trans2 Recv Date: Not reported
TSD Site Recv Date: 10/30/2014
Part A Recv Date: Not reported
Part B Recv Date: Not reported
Generator EPA ID: NYP004686127
Trans1 EPA ID: Not reported
Trans2 EPA ID: Not reported

Map ID
 Direction
 Distance
 Elevation

MAP FINDINGS

Site

Database(s)

EDR ID Number
 EPA ID Number

CON EDISON (Continued)

S117536164

TSDF ID 1: NJD991291105
 TSDF ID 2: Not reported
 Manifest Tracking Number: 002609630GBF
 Import Indicator: N
 Export Indicator: N
 Discr Quantity Indicator: N
 Discr Type Indicator: N
 Discr Residue Indicator: N
 Discr Partial Reject Indicator: N
 Discr Full Reject Indicator: N
 Manifest Ref Number: Not reported
 Alt Facility RCRA ID: Not reported
 Alt Facility Sign Date: Not reported
 MGMT Method Type Code: H110
 Waste Code: Not reported
 Waste Code: Not reported
 Waste Code: Not reported
 Waste Code: Not reported
 Waste Code: Not reported
 Waste Code: Not reported
 Quantity: 500
 Units: P - Pounds
 Number of Containers: 1
 Container Type: TT - Cargo tank, tank trucks
 Handling Method: T Chemical, physical, or biological treatment.
 Specific Gravity: 1
 Waste Code: D008
 Waste Code 1_2: Not reported
 Waste Code 1_3: Not reported
 Waste Code 1_4: Not reported
 Waste Code 1_5: Not reported
 Waste Code 1_6: Not reported

[Click this hyperlink](#) while viewing on your computer to access additional NY_MANIFEST: detail in the EDR Site Report.

L225
SSE
1/8-1/4
0.130 mi.
687 ft.

204 WEST 94 ST ASSOC
204 WEST 94 STREET
NEW YORK, NY 10025
Site 10 of 11 in cluster L

NY AST **U003386744**
N/A

Relative:
Higher

AST:
 Region: STATE
 DEC Region: 2
 Site Status: Active
 Facility Id: 2-246719
 Program Type: PBS
 UTM X: 586792.87281
 UTM Y: 4516274.07763
 Expiration Date: 07/07/2022
 Site Type: Apartment Building/Office Building

Actual:
96 ft.

Affiliation Records:
 Site Id: 9661
 Affiliation Type: Facility Owner
 Company Name: 204 WEST 94 ST ASSOC

Map ID
Direction
Distance
Elevation

MAP FINDINGS

Site

Database(s)

EDR ID Number
EPA ID Number

204 WEST 94 ST ASSOC (Continued)

U003386744

Contact Type: DIRECTOR OF OPERATIONS
Contact Name: ISAAC LANDAU
Address1: PO BOX 190312
Address2: Not reported
City: BROOKLYN
State: NY
Zip Code: 11219-0312
Country Code: 001
Phone: (718) 972-2440
EMail: Not reported
Fax Number: Not reported
Modified By: DMPOKRZY
Date Last Modified: 2017-07-11

Site Id: 9661
Affiliation Type: Mail Contact
Company Name: SUPERIOR REALTY
Contact Type: Not reported
Contact Name: ISAAC LANDAU
Address1: PO BOX 190312
Address2: Not reported
City: BROOKLYN
State: NY
Zip Code: 11219-0312
Country Code: 001
Phone: (718) 972-2440
EMail: Not reported
Fax Number: Not reported
Modified By: DMPOKRZY
Date Last Modified: 2017-07-11

Site Id: 9661
Affiliation Type: Facility Operator
Company Name: 204 WEST 94 ST ASSOC
Contact Type: Not reported
Contact Name: XHONI QOKO
Address1: Not reported
Address2: Not reported
City: Not reported
State: NN
Zip Code: Not reported
Country Code: 001
Phone: (718) 559-7725
EMail: Not reported
Fax Number: Not reported
Modified By: DMPOKRZY
Date Last Modified: 2017-07-11

Site Id: 9661
Affiliation Type: Emergency Contact
Company Name: 204 WEST 94 ST ASSOC
Contact Type: Not reported
Contact Name: ISAAC LANDAU
Address1: Not reported
Address2: Not reported
City: Not reported
State: NN

Map ID
Direction
Distance
Elevation

MAP FINDINGS

Site

Database(s)

EDR ID Number
EPA ID Number

204 WEST 94 ST ASSOC (Continued)

U003386744

Zip Code: Not reported
Country Code: 999
Phone: (718) 972-2440
EMail: Not reported
Fax Number: Not reported
Modified By: DMPOKRZY
Date Last Modified: 2017-07-11

Tank Info:

Tank Number: 001
Tank Id: 10597
Material Code: 0002
Common Name of Substance: #4 Fuel Oil (On-Site Consumption)

Equipment Records:

A00 - Tank Internal Protection - None
H00 - Tank Leak Detection - None
B00 - Tank External Protection - None
D02 - Pipe Type - Galvanized Steel
F00 - Pipe External Protection - None
J01 - Dispenser - Pressurized Dispenser
C03 - Pipe Location - Aboveground/Underground Combination
G01 - Tank Secondary Containment - Diking (Aboveground)
I05 - Overfill - Vent Whistle

Tank Location: 4
Tank Type: Steel/Carbon Steel/Iron
Tank Status: In Service
Pipe Model: Not reported
Install Date: 01/01/1975
Capacity Gallons: 2500
Tightness Test Method: NN
Date Test: Not reported
Next Test Date: 10/11/2016
Date Tank Closed: Not reported
Register: True
Modified By: DMPOKRZY
Last Modified: 07/11/2017
Material Name: Not reported

**K226
ESE
1/8-1/4
0.130 mi.
689 ft.**

**MID WEST CLEANERS
733 AMSTERDAM AVENUE
NEW YORK, NY 10025
Site 16 of 21 in cluster K**

**NJ MANIFEST S107610115
N/A**

**Relative:
Higher**

NJ MANIFEST:
EPA Id: NYD007567084
Mail Address: 168 WEST 96TH STREET
Mail City/State/Zip: NEW YORK 10025
Facility Phone: 9083550210
Emergency Phone: Not reported
Contact: RAFAEL PIMENTEL
Comments: Not reported
SIC Code: Not reported
County: 00
Municipal: 00

**Actual:
91 ft.**

Map ID
Direction
Distance
Elevation

MAP FINDINGS

Site

Database(s)

EDR ID Number
EPA ID Number

MID WEST CLEANERS (Continued)

S107610115

Previous EPA Id: Not reported
Gen Flag: X
Trans Flag: Not reported
TSDf Flag: Not reported
Name Change: Not reported
Date Change: Not reported

Manifest:

Manifest Number: NJA5077696
EPA ID: NYD007567084
Date Shipped: 03/17/2004
TSDf EPA ID: NJD002200046
Transporter EPA ID: NJ0000027193
Transporter 2 EPA ID: Not reported
Transporter 3 EPA ID: Not reported
Transporter 4 EPA ID: Not reported
Transporter 5 EPA ID: Not reported
Transporter 6 EPA ID: Not reported
Transporter 7 EPA ID: Not reported
Transporter 8 EPA ID: Not reported
Transporter 9 EPA ID: Not reported
Transporter 10 EPA ID: Not reported
Date Trans1 Transported Waste: 03/17/2004
Date Trans2 Transported Waste: Not reported
Date Trans3 Transported Waste: Not reported
Date Trans4 Transported Waste: Not reported
Date Trans5 Transported Waste: Not reported
Date Trans6 Transported Waste: Not reported
Date Trans7 Transported Waste: Not reported
Date Trans8 Transported Waste: Not reported
Date Trans9 Transported Waste: Not reported
Date Trans10 Transported Waste: Not reported
Date TSDf Received Waste: 03/17/2004
TSDf EPA Facility Name: Not reported
QTY Units: Not reported
Transporter SEQ ID: Not reported
Transporter-1 Date: Not reported
Waste SEQ ID: Not reported
Waste Type Code 2: Not reported
Waste Type Code 3: Not reported
Waste Type Code 4: Not reported
Waste Type Code 5: Not reported
Waste Type Code 6: Not reported
Date Accepted: Not reported
Manifest Discrepancy Type: Not reported
Data Entry Number: 04300425
Was Load Rejected: NEW YORK 10025
Reason Load Was Rejected: Not reported

Map ID
Direction
Distance
Elevation

MAP FINDINGS

Site

Database(s) EDR ID Number
EPA ID Number

K227 **NEW AMSTERDAM/AXTON**
ESE **733 AMSTERDAM AVENUE**
1/8-1/4 **NEW YORK, NY 10025**
0.130 mi.
689 ft. **Site 17 of 21 in cluster K**

NY AST **U001836087**
N/A

Relative:
Higher

AST:

Actual:
91 ft.

Region: STATE
DEC Region: 2
Site Status: Active
Facility Id: 2-237655
Program Type: PBS
UTM X: 586887.33177
UTM Y: 4516385.87523
Expiration Date: 07/20/2022
Site Type: Apartment Building/Office Building

Affiliation Records:

Site Id: 8867
Affiliation Type: Facility Owner
Company Name: NEW AMSTERDAM ASSOC
Contact Type: DIRECTOR OF FIELD OPERATIONS
Contact Name: JOHN MULHOLLAND
Address1: 1230 PENNSYLVANIA AVE
Address2: Not reported
City: BROOKLYN
State: NY
Zip Code: 11239
Country Code: 001
Phone: (718) 642-8700
EMail: Not reported
Fax Number: Not reported
Modified By: MFLEONAR
Date Last Modified: 2017-06-29

Site Id: 8867
Affiliation Type: Mail Contact
Company Name: % GRENADIER REALTY
Contact Type: Not reported
Contact Name: JOHN MULHOLLAND A/A/F
Address1: 1230 PENNSYLVANIA AVENUE
Address2: Not reported
City: BROOKLYN
State: NY
Zip Code: 11239
Country Code: 001
Phone: (212) 865-1877
EMail: JMULTHOLLAND@GRCREALTY.COM
Fax Number: Not reported
Modified By: MFLEONAR
Date Last Modified: 2017-06-29

Site Id: 8867
Affiliation Type: Facility Operator
Company Name: NEW AMSTERDAM
Contact Type: Not reported
Contact Name: GRENADIER REALTY-ENERGY SERV
Address1: Not reported
Address2: Not reported
City: Not reported

Map ID
Direction
Distance
Elevation

MAP FINDINGS

Site

Database(s)

EDR ID Number
EPA ID Number

NEW AMSTERDAM/AXTON (Continued)

U001836087

State: NN
Zip Code: Not reported
Country Code: 001
Phone: (212) 865-1877
EMail: Not reported
Fax Number: Not reported
Modified By: TRANSLAT
Date Last Modified: 2004-03-04

Site Id: 8867
Affiliation Type: Emergency Contact
Company Name: NEW AMSTERDAM ASSOC
Contact Type: Not reported
Contact Name: SAMUEL RODRIGUEZ
Address1: Not reported
Address2: Not reported
City: Not reported
State: NN
Zip Code: Not reported
Country Code: 999
Phone: (212) 932-7593
EMail: Not reported
Fax Number: Not reported
Modified By: MFLEONAR
Date Last Modified: 2017-06-29

Tank Info:

Tank Number: 001
Tank Id: 17286
Material Code: 0003
Common Name of Substance: #6 Fuel Oil (On-Site Consumption)

Equipment Records:

I04 - Overfill - Product Level Gauge (A/G)
G03 - Tank Secondary Containment - Vault (w/o access)
H00 - Tank Leak Detection - None
L09 - Piping Leak Detection - Exempt Suction Piping
J02 - Dispenser - Suction Dispenser
B00 - Tank External Protection - None
C00 - Pipe Location - No Piping
F00 - Pipe External Protection - None
A00 - Tank Internal Protection - None
D01 - Pipe Type - Steel/Carbon Steel/Iron
6
Tank Location: Steel/Carbon Steel/Iron
Tank Type: In Service
Tank Status: Not reported
Pipe Model: 10/13/1971
Install Date: 20000
Capacity Gallons: -
Tightness Test Method: Not reported
Date Test: Not reported
Next Test Date: Not reported
Date Tank Closed: Not reported
Register: True
Modified By: MFLEONAR

Map ID
Direction
Distance
Elevation

MAP FINDINGS

Site

Database(s)

EDR ID Number
EPA ID Number

NEW AMSTERDAM/AXTON (Continued)

U001836087

Last Modified: 06/29/2017
Material Name: Not reported

Tank Number: 002
Tank Id: 218303
Material Code: 0001
Common Name of Substance: #2 Fuel Oil (On-Site Consumption)

Equipment Records:

G03 - Tank Secondary Containment - Vault (w/o access)
Tank Location: 6
Tank Type: Steel/Carbon Steel/Iron
Tank Status: Closed - Removed
Pipe Model: Not reported
Install Date: Not reported
Capacity Gallons: 2500
Tightness Test Method: -
Date Test: Not reported
Next Test Date: Not reported
Date Tank Closed: 06/21/2007
Register: True
Modified By: MFLEONAR
Last Modified: 06/29/2017
Material Name: Not reported

K228
ESE
1/8-1/4
0.130 mi.
689 ft.

NEW AMSTERDAM ASSOCIATES
733 AMSTERDAM AVE
NEW YORK, NY 10001
Site 18 of 21 in cluster K

NY Spills 1009226220
NY MANIFEST N/A

Relative:
Higher

SPILLS:

Actual:
91 ft.

Facility ID: 0902818
Facility Type: ER
DER Facility ID: 364028
Site ID: 414882
DEC Region: 2
Spill Date: 2009-06-09
Spill Number/Closed Date: 0902818 / 2010-07-30
Spill Cause: Equipment Failure
Spill Class: Not reported
SWIS: 3101
Investigator: HRAHMED
Referred To: Not reported
Reported to Dept: 2009-06-09
CID: Not reported
Water Affected: Not reported
Spill Source: Commercial/Industrial
Spill Notifier: Local Agency
Cleanup Ceased: Not reported
Cleanup Meets Std: False
Last Inspection: Not reported
Recommended Penalty: False
UST Trust: False
Remediation Phase: 0
Date Entered In Computer: 2009-06-09

Map ID
Direction
Distance
Elevation

MAP FINDINGS

Site

Database(s)

EDR ID Number
EPA ID Number

NEW AMSTERDAM ASSOCIATES (Continued)

1009226220

Spill Record Last Update: 2010-07-30
Spiller Name: Not reported
Spiller Company: TANK FAILURE
Spiller Address: Not reported
Spiller City,St,Zip: NY
Spiller Company: 999
Contact Name: CALLER
Contact Phone: Not reported
DEC Memo: "06/10/09-HRAHMED-Spoke to John Mulholand of Greenider Realty Corp (347 865 1084). As per him they hired Eastmond to clen up the spill. Spoke to Neo of eastmond (347 682 0730). Eastmond emptied the tank to a temporary tank on 06/09/09. The spill was contained in the concrete vault under the sidewalk. The tank is sitting on a concrete pad. After spill cleanup eastmond will test the tank for tightness. 03/09/10-HRAHMED-Received closure report from Eastmond. As per the report, They pumped out 20000 gal #4 fuel oil above ground tank and installed a 3000 gal temp tank for heating. they found a pinhole at the bottom of the tank by visual inspection. They scrapped and wire brushed the bottom of the tank. Eastmond relined one thired of the tank and repipe the tank. The tested the tank for tightness. The oil was spilled in the tank room and contained there. The tank room has a concrete floor. Eastmond drilled 3 peep holes in the concrete floor to make sure there in no oil underneath the floor. No tank tightness test results were provided with the report. 07/30/10-HRAHMED-Called Lizette of Eastmomnd and left a message to forward the tank tightness test results. Received tank test result sent by Lizette. as per the report the tank was tight. This case is closed. "

Remarks: "Contained at this time-Al Eastmond and sons cleaned it up."

Material:

Site ID: 414882
Operable Unit ID: 1171254
Operable Unit: 01
Material ID: 2163046
Material Code: 0002A
Material Name: #4 fuel oil
Case No.: Not reported
Material FA: Petroleum
Quantity: 50.00
Units: Gallons
Recovered: Not reported
Resource Affected: Not reported
Oxygenate: Not reported

Tank Test:

NY MANIFEST:

Country: USA
EPA ID: NYD007567084
Facility Status: Not reported
Location Address 1: 733 AMSTERDAM AVE
Code: BP
Location Address 2: Not reported
Total Tanks: Not reported
Location City: NEW YORK
Location State: NY

Map ID
Direction
Distance
Elevation

MAP FINDINGS

Site

Database(s)

EDR ID Number
EPA ID Number

NEW AMSTERDAM ASSOCIATES (Continued)

1009226220

Location Zip: 10001
Location Zip 4: Not reported
NY MANIFEST:
EPAID: NYD007567084
Mailing Name: NEW AMSTERDAM ASSOCIATES
Mailing Contact: RAFAEL PIMENTAL
Mailing Address 1: 733 AMSTERDAM AVE
Mailing Address 2: Not reported
Mailing City: NEW YORK
Mailing State: NY
Mailing Zip: 10025
Mailing Zip 4: Not reported
Mailing Country: USA
Mailing Phone: 2126786221

O229
SSE
1/8-1/4
0.131 mi.
692 ft.

201 WEST 94TH STREET/702 AMSTERDAM AVE.
201 WEST 94TH STREET
NEW YORK, NY 10025

NY AST **U003395163**
N/A

Site 12 of 18 in cluster O

Relative:
Higher

AST:
Region: STATE
DEC Region: 2
Site Status: Active
Facility Id: 2-478083
Program Type: PBS
UTM X: 586763.15444
UTM Y: 4516283.29708
Expiration Date: 11/28/2019
Site Type: Apartment Building/Office Building

Actual:
95 ft.

Affiliation Records:
Site Id: 21234
Affiliation Type: Facility Operator
Company Name: 201 WEST 94TH STREET/702 AMSTERDAM AVE.
Contact Type: Not reported
Contact Name: SUPER
Address1: Not reported
Address2: Not reported
City: Not reported
State: NN
Zip Code: Not reported
Country Code: 001
Phone: (212) 873-3336
EMail: Not reported
Fax Number: Not reported
Modified By: TRANSLAT
Date Last Modified: 2004-03-04

Site Id: 21234
Affiliation Type: Emergency Contact
Company Name: JNPJ REALTY L.L.C.
Contact Type: Not reported
Contact Name: MARIO GALLEGOS
Address1: Not reported
Address2: Not reported

Map ID
Direction
Distance
Elevation

MAP FINDINGS

Site

Database(s)

EDR ID Number
EPA ID Number

201 WEST 94TH STREET/702 AMSTERDAM AVE. (Continued)

U003395163

City: Not reported
State: NN
Zip Code: Not reported
Country Code: 001
Phone: (212) 873-3336
EMail: Not reported
Fax Number: Not reported
Modified By: TRANSLAT
Date Last Modified: 2004-03-04

Site Id: 21234
Affiliation Type: Facility Owner
Company Name: JNPJ REALTY L.L.C.
Contact Type: MEMBER
Contact Name: JOHN D. BRUSCO
Address1: 163 WEST 74TH STREET
Address2: Not reported
City: NEW YORK
State: NY
Zip Code: 10023
Country Code: 001
Phone: (212) 595-9590
EMail: Not reported
Fax Number: Not reported
Modified By: MSBAPTIS
Date Last Modified: 2014-10-08

Site Id: 21234
Affiliation Type: Mail Contact
Company Name: JNPJ REALTY L.L.C.
Contact Type: MEMBER
Contact Name: JOHN D. BRUSCO
Address1: 163 WEST 74TH STREET
Address2: Not reported
City: NEW YORK
State: NY
Zip Code: 10023
Country Code: 001
Phone: (212) 595-9590
EMail: Not reported
Fax Number: Not reported
Modified By: MSBAPTIS
Date Last Modified: 2014-10-08

Tank Info:

Tank Number: 001
Tank Id: 38467
Material Code: 0001
Common Name of Substance: #2 Fuel Oil (On-Site Consumption)

Equipment Records:

J02 - Dispenser - Suction Dispenser
B00 - Tank External Protection - None
C00 - Pipe Location - No Piping
D02 - Pipe Type - Galvanized Steel

Map ID
 Direction
 Distance
 Elevation

MAP FINDINGS

Site

Database(s)

EDR ID Number
 EPA ID Number

201 WEST 94TH STREET/702 AMSTERDAM AVE. (Continued)

U003395163

F00 - Pipe External Protection - None
 A00 - Tank Internal Protection - None
 G03 - Tank Secondary Containment - Vault (w/o access)
 H00 - Tank Leak Detection - None
 L09 - Piping Leak Detection - Exempt Suction Piping
 I04 - Overfill - Product Level Gauge (A/G)

Tank Location: 3
 Tank Type: Steel/Carbon Steel/Iron
 Tank Status: In Service
 Pipe Model: Not reported
 Install Date: 06/01/1959
 Capacity Gallons: 2000
 Tightness Test Method: NN
 Date Test: Not reported
 Next Test Date: Not reported
 Date Tank Closed: Not reported
 Register: True
 Modified By: MSBAPTIS
 Last Modified: 04/14/2017
 Material Name: Not reported

M230
West
1/8-1/4
0.131 mi.
693 ft.

321 W 94 ST LLC
321 WEST 94TH STREET
NEW YORK, NY 10025
Site 7 of 7 in cluster M

NY AST U003387548
N/A

Relative:
Lower

AST:
 Region: STATE
 DEC Region: 2
 Site Status: Unregulated/Closed
 Facility Id: 2-295779
 Program Type: PBS
 UTM X: 586431.17494
 UTM Y: 4516460.96035
 Expiration Date: N/A
 Site Type: Apartment Building/Office Building

Actual:
54 ft.

Affiliation Records:
 Site Id: 13590
 Affiliation Type: Facility Operator
 Company Name: OIL TANK AT 321 W 94 ST LLC
 Contact Type: Not reported
 Contact Name: J. MONTERO
 Address1: Not reported
 Address2: Not reported
 City: Not reported
 State: NN
 Zip Code: Not reported
 Country Code: 001
 Phone: (212) 749-5637
 EMail: Not reported
 Fax Number: Not reported
 Modified By: MSBAPTIS
 Date Last Modified: 2010-12-06

Site Id: 13590
 Affiliation Type: Emergency Contact

Map ID
Direction
Distance
Elevation

MAP FINDINGS

Site

Database(s)

EDR ID Number
EPA ID Number

321 W 94 ST LLC (Continued)

U003387548

Company Name: 321 WEST 94 STREET LLC
Contact Type: Not reported
Contact Name: S. BEAME
Address1: Not reported
Address2: Not reported
City: Not reported
State: NN
Zip Code: Not reported
Country Code: 999
Phone: (516) 295-1759
EMail: Not reported
Fax Number: Not reported
Modified By: DXLIVING
Date Last Modified: 2007-07-02

Site Id: 13590
Affiliation Type: Mail Contact
Company Name: 321 WEST 94 STREET LLC
Contact Type: EXECUTOR
Contact Name: TINA HITTER BEAME
Address1: PO BOX 206
Address2: Not reported
City: CEDARHURST
State: NY
Zip Code: 11516
Country Code: 001
Phone: (516) 295-1759
EMail: Not reported
Fax Number: Not reported
Modified By: DXLIVING
Date Last Modified: 2007-07-02

Site Id: 13590
Affiliation Type: Facility Owner
Company Name: 321 WEST 94 STREET LLC
Contact Type: Not reported
Contact Name: Not reported
Address1: PO BOX 206
Address2: Not reported
City: CEDARHURST
State: NY
Zip Code: 11516
Country Code: 001
Phone: (516) 295-1759
EMail: Not reported
Fax Number: Not reported
Modified By: NRLOMBAR
Date Last Modified: 2013-08-21

Tank Info:

Tank Number: 001
Tank Id: 12121
Material Code: 0009
Common Name of Substance: Gasoline

Map ID
Direction
Distance
Elevation

MAP FINDINGS

Site

Database(s)

EDR ID Number
EPA ID Number

321 W 94 ST LLC (Continued)

U003387548

Equipment Records:

E00 - Piping Secondary Containment - None
G03 - Tank Secondary Containment - Vault (w/o access)
H00 - Tank Leak Detection - None
B00 - Tank External Protection - None
C00 - Pipe Location - No Piping
F00 - Pipe External Protection - None
J02 - Dispenser - Suction Dispenser
A00 - Tank Internal Protection - None
D01 - Pipe Type - Steel/Carbon Steel/Iron
K00 - Spill Prevention - None
I04 - Overfill - Product Level Gauge (A/G)
L00 - Piping Leak Detection - None

Tank Location: 1
Tank Type: Steel/Carbon Steel/Iron
Tank Status: Closed - Removed
Pipe Model: Not reported
Install Date: 01/01/1964
Capacity Gallons: 2000
Tightness Test Method: NN
Date Test: Not reported
Next Test Date: Not reported
Date Tank Closed: 02/25/2015
Register: True
Modified By: NRLOMBAR
Last Modified: 04/14/2017
Material Name: Not reported

L231
SSE
1/8-1/4
0.133 mi.
703 ft.

CON EDISON GAS MAIN: GAS~MAIN
700 AMSTERDAM AVE
NEW YORK, NY 10025

RCRA-CESQG 1016451561
FINDS NYP004306569
ECHO
NY MANIFEST

Site 11 of 11 in cluster L

Relative:
Higher

RCRA-CESQG:

Date form received by agency: 05/01/2013

Actual:
97 ft.

Facility name: CON EDISON GAS MAIN: GAS~MAIN
Facility address: 700 AMSTERDAM AVE
NEW YORK, NY 10025

EPA ID: NYP004306569
Mailing address: VING PL, RM 828
NEW YORK, NY 10003

Contact: LOUIS CLARK
Contact address: Not reported
Not reported

Contact country: Not reported
Contact telephone: 347-539-6192
Contact email: Not reported

EPA Region: 02
Classification: Conditionally Exempt Small Quantity Generator

Description: Handler: generates 100 kg or less of hazardous waste per calendar month, and accumulates 1000 kg or less of hazardous waste at any time; or generates 1 kg or less of acutely hazardous waste per calendar month, and accumulates at any time: 1 kg or less of acutely hazardous waste; or 100 kg or less of any residue or contaminated soil, waste or other debris resulting from the cleanup of a spill, into or on any land or water, of acutely hazardous waste; or generates 100 kg or less

Map ID
Direction
Distance
Elevation

MAP FINDINGS

Site

Database(s)

EDR ID Number
EPA ID Number

CON EDISON GAS MAIN: GAS-MAIN (Continued)

1016451561

of any residue or contaminated soil, waste or other debris resulting from the cleanup of a spill, into or on any land or water, of acutely hazardous waste during any calendar month, and accumulates at any time: 1 kg or less of acutely hazardous waste; or 100 kg or less of any residue or contaminated soil, waste or other debris resulting from the cleanup of a spill, into or on any land or water, of acutely hazardous waste

Handler Activities Summary:

U.S. importer of hazardous waste: No
Mixed waste (haz. and radioactive): No
Recycler of hazardous waste: No
Transporter of hazardous waste: No
Treater, storer or disposer of HW: No
Underground injection activity: No
On-site burner exemption: No
Furnace exemption: No
Used oil fuel burner: No
Used oil processor: No
User oil refiner: No
Used oil fuel marketer to burner: No
Used oil Specification marketer: No
Used oil transfer facility: No
Used oil transporter: No

Violation Status: No violations found

FINDS:

Registry ID: 110056327336

Environmental Interest/Information System

RCRAInfo is a national information system that supports the Resource Conservation and Recovery Act (RCRA) program through the tracking of events and activities related to facilities that generate, transport, and treat, store, or dispose of hazardous waste. RCRAInfo allows RCRA program staff to track the notification, permit, compliance, and corrective action activities required under RCRA.

[Click this hyperlink](#) while viewing on your computer to access additional FINDS: detail in the EDR Site Report.

ECHO:

Envid: 1016451561
Registry ID: 110056327336
DFR URL: <http://echo.epa.gov/detailed-facility-report?fid=110056327336>

NY MANIFEST:

Country: USA
EPA ID: NYP004306569
Facility Status: Not reported
Location Address 1: 94TH ST WEST END AVE
Code: BP
Location Address 2: JOB# 02-03050-266
Total Tanks: Not reported

Map ID
Direction
Distance
Elevation

MAP FINDINGS

Site

Database(s)

EDR ID Number
EPA ID Number

CON EDISON GAS MAIN: GAS-MAIN (Continued)

1016451561

Location City: NEW YORK
Location State: NY
Location Zip: Not reported
Location Zip 4: Not reported

NY MANIFEST:
EPAID: NYP004306569
Mailing Name: CON EDISON
Mailing Contact: CON EDISON
Mailing Address 1: 4 IRVING PL 15TH FL
Mailing Address 2: Not reported
Mailing City: NEW YORK
Mailing State: NY
Mailing Zip: 10003
Mailing Zip 4: Not reported
Mailing Country: USA
Mailing Phone: 2124603770

NY MANIFEST:
Document ID: Not reported
Manifest Status: Not reported
seq: Not reported
Year: 2013
Trans1 State ID: NJD003812047
Trans2 State ID: Not reported
Generator Ship Date: 05/01/2013
Trans1 Recv Date: 05/01/2013
Trans2 Recv Date: Not reported
TSD Site Recv Date: 05/01/2013
Part A Recv Date: Not reported
Part B Recv Date: Not reported
Generator EPA ID: NYP004306569
Trans1 EPA ID: Not reported
Trans2 EPA ID: Not reported
TSD ID 1: NJD991291105
TSD ID 2: Not reported
Manifest Tracking Number: 001675610GBF
Import Indicator: N
Export Indicator: N
Discr Quantity Indicator: Y
Discr Type Indicator: N
Discr Residue Indicator: N
Discr Partial Reject Indicator: N
Discr Full Reject Indicator: N
Manifest Ref Number: Not reported
Alt Facility RCRA ID: Not reported
Alt Facility Sign Date: Not reported
MGMT Method Type Code: H141
Waste Code: Not reported
Waste Code: Not reported
Waste Code: Not reported
Waste Code: Not reported
Waste Code: Not reported
Waste Code: Not reported
Quantity: 180
Units: P - Pounds
Number of Containers: 1

Map ID
Direction
Distance
Elevation

MAP FINDINGS

Site

Database(s)

EDR ID Number
EPA ID Number

CON EDISON GAS MAIN: GAS-MAIN (Continued)

1016451561

Container Type: TT - Cargo tank, tank trucks
Handling Method: T Chemical, physical, or biological treatment.
Specific Gravity: 1
Waste Code: D018
Waste Code 1_2: Not reported
Waste Code 1_3: Not reported
Waste Code 1_4: Not reported
Waste Code 1_5: Not reported
Waste Code 1_6: Not reported

[Click this hyperlink](#) while viewing on your computer to access additional NY_MANIFEST: detail in the EDR Site Report.

K232
ESE
1/8-1/4
0.134 mi.
706 ft.

CON EDISON SERVICE BOX: 16600
172 W 96TH ST FRONT OF
NEW YORK, NY 10025

RCRA NonGen / NLR
FINDS
ECHO
NY MANIFEST

1016454558
NYP004329025

Site 19 of 21 in cluster K

Relative:
Higher

RCRA NonGen / NLR:

Date form received by agency: 08/15/2013

Facility name: CON EDISON SERVICE BOX: 16600

Facility address: 172 W 96TH ST FRONT OF
NEW YORK, NY 10025

EPA ID: NYP004329025

Mailing address: VING PL, 15TH FL NE
NEW YORK, NY 10003

Contact: THOMAS TEELING

Contact address: Not reported
Not reported

Contact country: Not reported

Contact telephone: 212-460-3770

Contact email: Not reported

EPA Region: 02

Classification: Non-Generator

Description: Handler: Non-Generators do not presently generate hazardous waste

Handler Activities Summary:

U.S. importer of hazardous waste: No
Mixed waste (haz. and radioactive): No
Recycler of hazardous waste: No
Transporter of hazardous waste: No
Treater, storer or disposer of HW: No
Underground injection activity: No
On-site burner exemption: No
Furnace exemption: No
Used oil fuel burner: No
Used oil processor: No
Used oil refiner: No
Used oil fuel marketer to burner: No
Used oil Specification marketer: No
Used oil transfer facility: No
Used oil transporter: No

Historical Generators:

Date form received by agency: 07/15/2013

Map ID
Direction
Distance
Elevation

MAP FINDINGS

Site

Database(s)

EDR ID Number
EPA ID Number

CON EDISON SERVICE BOX: 16600 (Continued)

1016454558

Site name: CON EDISON SERVICE BOX: 16600
Classification: Conditionally Exempt Small Quantity Generator

Violation Status: No violations found

FINDS:

Registry ID: 110056497429

Environmental Interest/Information System

RCRAInfo is a national information system that supports the Resource Conservation and Recovery Act (RCRA) program through the tracking of events and activities related to facilities that generate, transport, and treat, store, or dispose of hazardous waste. RCRAInfo allows RCRA program staff to track the notification, permit, compliance, and corrective action activities required under RCRA.

[Click this hyperlink](#) while viewing on your computer to access additional FINDS: detail in the EDR Site Report.

ECHO:

Envid: 1016454558
Registry ID: 110056497429
DFR URL: <http://echo.epa.gov/detailed-facility-report?fid=110056497429>

NY MANIFEST:

Country: USA
EPA ID: NYP004329025
Facility Status: Not reported
Location Address 1: 172 W 96 ST
Code: BP
Location Address 2: SB #16600
Total Tanks: Not reported
Location City: NEW YORK
Location State: NY
Location Zip: 10024
Location Zip 4: Not reported

NY MANIFEST:

EPAID: NYP004329025
Mailing Name: CON EDISON
Mailing Contact: CON EDISON
Mailing Address 1: 4 IRVING PLACE 15TH FLOOR
Mailing Address 2: Not reported
Mailing City: NEW YORK
Mailing State: NY
Mailing Zip: 10003
Mailing Zip 4: Not reported
Mailing Country: USA
Mailing Phone: 2124603770

NY MANIFEST:

Document ID: Not reported
Manifest Status: Not reported
seq: Not reported
Year: 2013

Map ID
Direction
Distance
Elevation

MAP FINDINGS

Site

Database(s)

EDR ID Number
EPA ID Number

CON EDISON SERVICE BOX: 16600 (Continued)

1016454558

Trans1 State ID: NJ0000027193
Trans2 State ID: Not reported
Generator Ship Date: 07/15/2013
Trans1 Recv Date: 07/15/2013
Trans2 Recv Date: Not reported
TSD Site Recv Date: 07/17/2013
Part A Recv Date: Not reported
Part B Recv Date: Not reported
Generator EPA ID: NYP004329025
Trans1 EPA ID: Not reported
Trans2 EPA ID: Not reported
TSD ID 1: NJD002200046
TSD ID 2: Not reported
Manifest Tracking Number: 010845185JJK
Import Indicator: N
Export Indicator: N
Discr Quantity Indicator: N
Discr Type Indicator: N
Discr Residue Indicator: N
Discr Partial Reject Indicator: N
Discr Full Reject Indicator: N
Manifest Ref Number: Not reported
Alt Facility RCRA ID: Not reported
Alt Facility Sign Date: Not reported
MGMT Method Type Code: H110
Waste Code: Not reported
Waste Code: Not reported
Waste Code: Not reported
Waste Code: Not reported
Waste Code: Not reported
Waste Code: Not reported
Quantity: 1000
Units: P - Pounds
Number of Containers: 1
Container Type: TT - Cargo tank, tank trucks
Handling Method: T Chemical, physical, or biological treatment.
Specific Gravity: 1
Waste Code: D008
Waste Code 1_2: Not reported
Waste Code 1_3: Not reported
Waste Code 1_4: Not reported
Waste Code 1_5: Not reported
Waste Code 1_6: Not reported

[Click this hyperlink](#) while viewing on your computer to access additional NY_MANIFEST: detail in the EDR Site Report.

Map ID
Direction
Distance
Elevation

MAP FINDINGS

Site

Database(s)

EDR ID Number
EPA ID Number

P233 **258 RIVERSIDE OWNERS CORP.**
NNW **258 RIVERSIDE DRIVE**
1/8-1/4 **NEW YORK, NY 10025**
0.135 mi.
712 ft. **Site 3 of 5 in cluster P**

NY AST **U003385427**
 N/A

Relative:
Lower

AST:

Region: STATE
DEC Region: 2
Site Status: Active
Facility Id: 2-189340
Program Type: PBS
UTM X: 586602.76047
UTM Y: 4516714.15890
Expiration Date: 06/05/2022
Site Type: Apartment Building/Office Building

Actual:
55 ft.

Affiliation Records:

Site Id: 5781
Affiliation Type: Facility Owner
Company Name: 258 RIVERSIDE OWNERS CORP. C/O ORSID REALTY CORP
Contact Type: ACCOUNT EXECUTIVE
Contact Name: DESPINA LEANDROU
Address1: 1740 BROADWAY, 2ND FLOOR
Address2: Not reported
City: NEW YORK
State: NY
Zip Code: 10019
Country Code: 001
Phone: (212) 247-2603
EMail: Not reported
Fax Number: Not reported
Modified By: MFLEONAR
Date Last Modified: 2017-06-27

Site Id: 5781
Affiliation Type: Facility Operator
Company Name: 258 RIVERSIDE OWNERS CORP.
Contact Type: Not reported
Contact Name: SANDOR SARI
Address1: Not reported
Address2: Not reported
City: Not reported
State: NN
Zip Code: Not reported
Country Code: 001
Phone: (212) 678-7665
EMail: Not reported
Fax Number: Not reported
Modified By: msbaptis
Date Last Modified: 2007-04-06

Site Id: 5781
Affiliation Type: Emergency Contact
Company Name: 258 RIVERSIDE OWNERS CORP. C/O ORSID REALTY CORP
Contact Type: Not reported
Contact Name: DASPINA LEANDROU
Address1: Not reported
Address2: Not reported
City: Not reported

Map ID
Direction
Distance
Elevation

MAP FINDINGS

Site

Database(s)

EDR ID Number
EPA ID Number

258 RIVERSIDE OWNERS CORP. (Continued)

U003385427

State: NN
Zip Code: Not reported
Country Code: 999
Phone: (212) 247-2603
EMail: Not reported
Fax Number: Not reported
Modified By: MFLEONAR
Date Last Modified: 2017-06-27

Site Id: 5781
Affiliation Type: Mail Contact
Company Name: ORSID REALTY CORP.
Contact Type: Not reported
Contact Name: DENISA SHEHU
Address1: 1740 BROADWAY
Address2: 2ND FLOOR
City: NEW YORK
State: NY
Zip Code: 10019
Country Code: 001
Phone: (212) 247-2603
EMail: DSHEHU@ORSIDR.COM
Fax Number: Not reported
Modified By: TLYE
Date Last Modified: 2017-08-29

Tank Info:

Tank Number: 001
Tank Id: 6411
Material Code: 0001
Common Name of Substance: #2 Fuel Oil (On-Site Consumption)

Equipment Records:

I04 - Overfill - Product Level Gauge (A/G)
C01 - Pipe Location - Aboveground
J05 - Dispenser - On Site Heating System (Supply/Return)
L09 - Piping Leak Detection - Exempt Suction Piping
E00 - Piping Secondary Containment - None
K00 - Spill Prevention - None
A00 - Tank Internal Protection - None
D01 - Pipe Type - Steel/Carbon Steel/Iron
B00 - Tank External Protection - None
F00 - Pipe External Protection - None
H06 - Tank Leak Detection - Impervious Barrier/Concrete Pad (A/G)
G02 - Tank Secondary Containment - Vault (w/access)
3
Tank Location: Steel/Carbon Steel/Iron
Tank Type: In Service
Tank Status: Not reported
Pipe Model: 03/01/1960
Install Date: 5000
Capacity Gallons: -
Tightness Test Method: Not reported
Date Test: Not reported
Next Test Date: Not reported
Date Tank Closed: Not reported

Map ID
Direction
Distance
Elevation

MAP FINDINGS

Site

Database(s)

EDR ID Number
EPA ID Number

258 RIVERSIDE OWNERS CORP. (Continued)

U003385427

Register: True
Modified By: TLYE
Last Modified: 08/29/2017
Material Name: Not reported

**P234
NNW
1/8-1/4
0.135 mi.
712 ft.**

**258 RIVERSIDE OWNERS CORP
258 RIVERSIDE DR
NEW YORK, NY 10025
Site 4 of 5 in cluster P**

**RCRA NonGen / NLR
FINDS
ECHO
NY MANIFEST**

**1004760932
NYR000066001**

**Relative:
Lower**

RCRA NonGen / NLR:

Date form received by agency: 01/01/2007
Facility name: 258 RIVERSIDE OWNERS CORP
Facility address: 258 RIVERSIDE DR
NEW YORK, NY 10025
EPA ID: NYR000066001
Mailing address: RIVERSIDE DR
NEW YORK, NY 10025
Contact: PHILIP LERNER
Contact address: RIVERSIDE DR
NEW YORK, NY 10025
Contact country: US
Contact telephone: 212-757-5830
Contact email: Not reported
EPA Region: 02
Classification: Non-Generator
Description: Handler: Non-Generators do not presently generate hazardous waste

**Actual:
55 ft.**

Owner/Operator Summary:

Owner/operator name: 258 RIVERSIDE OWNERS CORP
Owner/operator address: 10 COLUMBUS CIR
NEW YORK, NY 10019
Owner/operator country: US
Owner/operator telephone: 212-757-5830
Owner/operator email: Not reported
Owner/operator fax: Not reported
Owner/operator extension: Not reported
Legal status: Private
Owner/Operator Type: Operator
Owner/Op start date: Not reported
Owner/Op end date: Not reported

Owner/operator name: 258 RIVERSIDE OWNERS CORP
Owner/operator address: 10 COLUMBUS CIR
NEW YORK, NY 10019
Owner/operator country: US
Owner/operator telephone: 212-757-5830
Owner/operator email: Not reported
Owner/operator fax: Not reported
Owner/operator extension: Not reported
Legal status: Private
Owner/Operator Type: Owner
Owner/Op start date: Not reported
Owner/Op end date: Not reported

Map ID
Direction
Distance
Elevation

MAP FINDINGS

Site

Database(s)

EDR ID Number
EPA ID Number

258 RIVERSIDE OWNERS CORP (Continued)

1004760932

Handler Activities Summary:

U.S. importer of hazardous waste: No
Mixed waste (haz. and radioactive): No
Recycler of hazardous waste: No
Transporter of hazardous waste: No
Treater, storer or disposer of HW: No
Underground injection activity: No
On-site burner exemption: No
Furnace exemption: No
Used oil fuel burner: No
Used oil processor: No
User oil refiner: No
Used oil fuel marketer to burner: No
Used oil Specification marketer: No
Used oil transfer facility: No
Used oil transporter: No

Historical Generators:

Date form received by agency: 01/01/2006
Site name: 258 RIVERSIDE OWNERS CORP
Classification: Not a generator, verified

Date form received by agency: 01/28/2005
Site name: 258 RIVERSIDE OWNERS CORP
Classification: Not a generator, verified

. Waste code: D008
. Waste name: LEAD

Date form received by agency: 02/01/1999
Site name: 258 RIVERSIDE OWNERS CORP
Classification: Conditionally Exempt Small Quantity Generator

. Waste code: D000
. Waste name: Not Defined

. Waste code: D008
. Waste name: LEAD

Violation Status: No violations found

FINDS:

Registry ID: 110004550414

Environmental Interest/Information System

RCRAInfo is a national information system that supports the Resource Conservation and Recovery Act (RCRA) program through the tracking of events and activities related to facilities that generate, transport, and treat, store, or dispose of hazardous waste. RCRAInfo allows RCRA program staff to track the notification, permit, compliance, and corrective action activities required under RCRA.

[Click this hyperlink](#) while viewing on your computer to access additional FINDS: detail in the EDR Site Report.

Map ID
Direction
Distance
Elevation

MAP FINDINGS

Site

Database(s)

EDR ID Number
EPA ID Number

258 RIVERSIDE OWNERS CORP (Continued)

1004760932

ECHO:

Envid: 1004760932
Registry ID: 110004550414
DFR URL: <http://echo.epa.gov/detailed-facility-report?fid=110004550414>

NY MANIFEST:

Country: USA
EPA ID: NYR000066001
Facility Status: Not reported
Location Address 1: 258 RIVERSIDE DR
Code: BP
Location Address 2: Not reported
Total Tanks: Not reported
Location City: NEW YORK
Location State: NY
Location Zip: 10025
Location Zip 4: Not reported

NY MANIFEST:

EPAID: NYR000066001
Mailing Name: 258 RIVERSIDE OWNERS CORP
Mailing Contact: ROBERT MAVIGLIA
Mailing Address 1: 258 RIVERSIDE DR
Mailing Address 2: Not reported
Mailing City: NEW YORK
Mailing State: NY
Mailing Zip: 10025
Mailing Zip 4: Not reported
Mailing Country: USA
Mailing Phone: 2126787685

NY MANIFEST:

Document ID: NYG1156518
Manifest Status: Not reported
seq: 01
Year: 1999
Trans1 State ID: JA338
Trans2 State ID: JA391
Generator Ship Date: 02/10/1999
Trans1 Recv Date: 02/10/1999
Trans2 Recv Date: 03/02/1999
TSD Site Recv Date: 03/05/1999
Part A Recv Date: Not reported
Part B Recv Date: Not reported
Generator EPA ID: NYR000066001
Trans1 EPA ID: NJN0000JA338
Trans2 EPA ID: NJD003812047
TSDF ID 1: OHD055522429
TSDF ID 2: Not reported
Manifest Tracking Number: Not reported
Import Indicator: Not reported
Export Indicator: Not reported
Discr Quantity Indicator: Not reported
Discr Type Indicator: Not reported
Discr Residue Indicator: Not reported
Discr Partial Reject Indicator: Not reported

Map ID
 Direction
 Distance
 Elevation

MAP FINDINGS

Site

Database(s)

EDR ID Number
 EPA ID Number

258 RIVERSIDE OWNERS CORP (Continued)

1004760932

Discr Full Reject Indicator: Not reported
 Manifest Ref Number: Not reported
 Alt Facility RCRA ID: Not reported
 Alt Facility Sign Date: Not reported
 MGMT Method Type Code: Not reported
 Waste Code: D008 - LEAD 5.0 MG/L TCLP
 Waste Code: Not reported
 Waste Code: Not reported
 Waste Code: Not reported
 Waste Code: Not reported
 Waste Code: Not reported
 Quantity: 00200
 Units: P - Pounds
 Number of Containers: 001
 Container Type: DM - Metal drums, barrels
 Handling Method: T Chemical, physical, or biological treatment.
 Specific Gravity: 01.00

[Click this hyperlink](#) while viewing on your computer to access additional NY_MANIFEST: detail in the EDR Site Report.

T235
ENE
1/8-1/4
0.135 mi.
715 ft.

CON EDISON SERVICE BOX 16800
215 W 98TH ST E OF BROADWAY
NEW YORK, NY 10025
Site 1 of 7 in cluster T

RCRA NonGen / NLR **1014918763**
NJ MANIFEST **NYP004223822**
NY MANIFEST

Relative:
Higher

RCRA NonGen / NLR:

Actual:
85 ft.

Date form received by agency: 02/12/2011
 Facility name: CON EDISON SERVICE BOX 16800
 Facility address: 215 W 98TH ST E OF BROADWAY
 NEW YORK, NY 10025
 EPA ID: NYP004223822
 Mailing address: IRVING PL RM 828
 NEW YORK, NY 10003
 Contact: MEGAN KUDLACK
 Contact address: Not reported
 Not reported
 Contact country: Not reported
 Contact telephone: 212-427-1277
 Contact email: Not reported
 EPA Region: 02
 Classification: Non-Generator
 Description: Handler: Non-Generators do not presently generate hazardous waste

Handler Activities Summary:

U.S. importer of hazardous waste: No
 Mixed waste (haz. and radioactive): No
 Recycler of hazardous waste: No
 Transporter of hazardous waste: No
 Treater, storer or disposer of HW: No
 Underground injection activity: No
 On-site burner exemption: No
 Furnace exemption: No
 Used oil fuel burner: No
 Used oil processor: No

Map ID
Direction
Distance
Elevation

MAP FINDINGS

Site

Database(s)

EDR ID Number
EPA ID Number

CON EDISON SERVICE BOX 16800 (Continued)

1014918763

User oil refiner: No
Used oil fuel marketer to burner: No
Used oil Specification marketer: No
Used oil transfer facility: No
Used oil transporter: No

Historical Generators:

Date form received by agency: 01/13/2011
Site name: CON EDISON SERVICE BOX 16800
Classification: Conditionally Exempt Small Quantity Generator

Violation Status: No violations found

NJ MANIFEST:

EPA Id: NYP004223822
Mail Address: IRVING PL RM 828
Mail City/State/Zip: NEW YORK, NY 10003
Facility Phone: Not reported
Emergency Phone: Not reported
Contact: MEGAN KUDLACK
Comments: Not reported
SIC Code: Not reported
County: NY061
Municipal: Not reported
Previous EPA Id: Not reported
Gen Flag: Not reported
Trans Flag: Not reported
TSDf Flag: Not reported
Name Change: Not reported
Date Change: Not reported

Manifest:

Manifest Number: 007655766JJK
EPA ID: NYP004223822
Date Shipped: 1/13/2011
TSDf EPA ID: NJD002200046
Transporter EPA ID: NJ0000027193
Transporter 2 EPA ID: Not reported
Transporter 3 EPA ID: Not reported
Transporter 4 EPA ID: Not reported
Transporter 5 EPA ID: Not reported
Transporter 6 EPA ID: Not reported
Transporter 7 EPA ID: Not reported
Transporter 8 EPA ID: Not reported
Transporter 9 EPA ID: Not reported
Transporter 10 EPA ID: Not reported
Date Trans1 Transported Waste: Not reported
Date Trans2 Transported Waste: Not reported
Date Trans3 Transported Waste: Not reported
Date Trans4 Transported Waste: Not reported
Date Trans5 Transported Waste: Not reported
Date Trans6 Transported Waste: Not reported
Date Trans7 Transported Waste: Not reported
Date Trans8 Transported Waste: Not reported
Date Trans9 Transported Waste: Not reported
Date Trans10 Transported Waste: Not reported
Date TSDf Received Waste: Not reported
TSDf EPA Facility Name: Not reported

Map ID
Direction
Distance
Elevation

MAP FINDINGS

Site

Database(s)

EDR ID Number
EPA ID Number

CON EDISON SERVICE BOX 16800 (Continued)

1014918763

QTY Units: Not reported
Transporter SEQ ID: Not reported
Transporter-1 Date: Not reported
Waste SEQ ID: Not reported
Waste Type Code 2: Not reported
Waste Type Code 3: Not reported
Waste Type Code 4: Not reported
Waste Type Code 5: Not reported
Waste Type Code 6: Not reported
Date Accepted: Not reported
Manifest Discrepancy Type: Not reported
Data Entry Number: Not reported
Was Load Rejected: NEW YORK, NY 10003
Reason Load Was Rejected: Not reported

Waste:
Manifest Year: Not reported
Waste Code: D008
Hand Code: H111
Quantity: 500.00 Pounds

NY MANIFEST:
Country: USA
EPA ID: NYP004223822
Facility Status: Not reported
Location Address 1: 215 W 98ST & BROADWAY
Code: BP
Location Address 2: Not reported
Total Tanks: Not reported
Location City: NEW YORK
Location State: NY
Location Zip: Not reported
Location Zip 4: Not reported

NY MANIFEST:
EPAID: NYP004223822
Mailing Name: CONSOLIDATED EDISON
Mailing Contact: DENNIS HUACON
Mailing Address 1: 4 IRVING PLACE RM 828
Mailing Address 2: Not reported
Mailing City: NEW YORK
Mailing State: NY
Mailing Zip: 10003
Mailing Zip 4: Not reported
Mailing Country: USA
Mailing Phone: 2124602757

NY MANIFEST:
Document ID: Not reported
Manifest Status: Not reported
seq: Not reported
Year: 2011
Trans1 State ID: NJ0000027193
Trans2 State ID: Not reported

Map ID
Direction
Distance
Elevation

MAP FINDINGS

Site

Database(s)

EDR ID Number
EPA ID Number

CON EDISON SERVICE BOX 16800 (Continued)

1014918763

Generator Ship Date: 01/13/2011
Trans1 Recv Date: 01/13/2011
Trans2 Recv Date: Not reported
TSD Site Recv Date: 01/14/2011
Part A Recv Date: Not reported
Part B Recv Date: Not reported
Generator EPA ID: NYP004223822
Trans1 EPA ID: Not reported
Trans2 EPA ID: Not reported
TSD ID 1: NJD002200046
TSD ID 2: Not reported
Manifest Tracking Number: 007655766JJK
Import Indicator: N
Export Indicator: N
Discr Quantity Indicator: N
Discr Type Indicator: N
Discr Residue Indicator: N
Discr Partial Reject Indicator: N
Discr Full Reject Indicator: N
Manifest Ref Number: Not reported
Alt Facility RCRA ID: Not reported
Alt Facility Sign Date: Not reported
MGMT Method Type Code: H111
Waste Code: Not reported
Waste Code: Not reported
Waste Code: Not reported
Waste Code: Not reported
Waste Code: Not reported
Waste Code: Not reported
Quantity: 500.0
Units: P - Pounds
Number of Containers: 1.0
Container Type: TT - Cargo tank, tank trucks
Handling Method: T Chemical, physical, or biological treatment.
Specific Gravity: 1.0
Waste Code: D008
Waste Code 1_2: Not reported
Waste Code 1_3: Not reported
Waste Code 1_4: Not reported
Waste Code 1_5: Not reported
Waste Code 1_6: Not reported

[Click this hyperlink](#) while viewing on your computer to access additional NY_MANIFEST: detail in the EDR Site Report.

K236
ESE
1/8-1/4
0.135 mi.
715 ft.

T S CLEANERS DBA MIDWEST CLEANERS
168 W 96TH ST
NEW YORK, NY 10025
Site 20 of 21 in cluster K

RCRA-CESQG 1007264876
NY MANIFEST NYR000123497

**Relative:
Higher**

RCRA-CESQG:
Date form received by agency: 01/01/2007
Facility name: T S CLEANERS DBA MIDWEST CLEANERS
Facility address: 168 W 96TH ST
NEW YORK, NY 10025
EPA ID: NYR000123497

**Actual:
91 ft.**

Map ID
Direction
Distance
Elevation

MAP FINDINGS

Site

Database(s)

EDR ID Number
EPA ID Number

T S CLEANERS DBA MIDWEST CLEANERS (Continued)

1007264876

Mailing address: W 96TH ST
NEW YORK, NY 10025
Contact: VINCENT CHANG
Contact address: W 96TH ST
NEW YORK, NY 10025
Contact country: US
Contact telephone: 201-723-0475
Contact email: Not reported
EPA Region: 02
Land type: Private
Classification: Conditionally Exempt Small Quantity Generator
Description: Handler: generates 100 kg or less of hazardous waste per calendar month, and accumulates 1000 kg or less of hazardous waste at any time; or generates 1 kg or less of acutely hazardous waste per calendar month, and accumulates at any time: 1 kg or less of acutely hazardous waste; or 100 kg or less of any residue or contaminated soil, waste or other debris resulting from the cleanup of a spill, into or on any land or water, of acutely hazardous waste; or generates 100 kg or less of any residue or contaminated soil, waste or other debris resulting from the cleanup of a spill, into or on any land or water, of acutely hazardous waste during any calendar month, and accumulates at any time: 1 kg or less of acutely hazardous waste; or 100 kg or less of any residue or contaminated soil, waste or other debris resulting from the cleanup of a spill, into or on any land or water, of acutely hazardous waste

Owner/Operator Summary:

Owner/operator name: NEW AMSTERDAM ASSOCIATES
Owner/operator address: UNKNOWN
UNKNOWN, NY 99999
Owner/operator country: US
Owner/operator telephone: 212-555-1212
Owner/operator email: Not reported
Owner/operator fax: Not reported
Owner/operator extension: Not reported
Legal status: Private
Owner/Operator Type: Owner
Owner/Op start date: 12/31/1979
Owner/Op end date: Not reported

Owner/operator name: TAE S CHANG
Owner/operator address: UNKNOWN
UNKNOWN, NY 99999
Owner/operator country: US
Owner/operator telephone: 212-555-1212
Owner/operator email: Not reported
Owner/operator fax: Not reported
Owner/operator extension: Not reported
Legal status: Private
Owner/Operator Type: Operator
Owner/Op start date: 10/01/1997
Owner/Op end date: Not reported

Handler Activities Summary:

U.S. importer of hazardous waste: No
Mixed waste (haz. and radioactive): No

Map ID
Direction
Distance
Elevation

MAP FINDINGS

Site

Database(s)

EDR ID Number
EPA ID Number

T S CLEANERS DBA MIDWEST CLEANERS (Continued)

1007264876

Recycler of hazardous waste: No
Transporter of hazardous waste: No
Treater, storer or disposer of HW: No
Underground injection activity: No
On-site burner exemption: No
Furnace exemption: No
Used oil fuel burner: No
Used oil processor: No
User oil refiner: No
Used oil fuel marketer to burner: No
Used oil Specification marketer: No
Used oil transfer facility: No
Used oil transporter: No

Historical Generators:

Date form received by agency: 01/01/2006
Site name: T S CLEANERS DBA MIDWEST CLEANERS
Classification: Small Quantity Generator

Date form received by agency: 03/29/2004
Site name: T S CLEANERS DBA MIDWEST CLEANERS
Classification: Conditionally Exempt Small Quantity Generator

Facility Has Received Notices of Violations:

Regulation violated: SR - 371.1(f)(7)(i),(iii) &(iv)
Area of violation: Listing - General
Date violation determined: 05/27/2004
Date achieved compliance: 07/14/2004
Violation lead agency: State
Enforcement action: WRITTEN INFORMAL
Enforcement action date: 06/17/2004
Enf. disposition status: Not reported
Enf. disp. status date: Not reported
Enforcement lead agency: State
Proposed penalty amount: Not reported
Final penalty amount: Not reported
Paid penalty amount: Not reported

Evaluation Action Summary:

Evaluation date: 05/27/2004
Evaluation: COMPLIANCE EVALUATION INSPECTION ON-SITE
Area of violation: Listing - General
Date achieved compliance: 07/14/2004
Evaluation lead agency: State

NY MANIFEST:

Country: USA
EPA ID: NYR000123497
Facility Status: Not reported
Location Address 1: 168 W 96TH ST
Code: BP
Location Address 2: Not reported
Total Tanks: Not reported
Location City: NEW YORK
Location State: NY
Location Zip: 10002

Map ID
Direction
Distance
Elevation

MAP FINDINGS

Site

Database(s)

EDR ID Number
EPA ID Number

T S CLEANERS DBA MIDWEST CLEANERS (Continued)

1007264876

Location Zip 4: Not reported

NY MANIFEST:
EPAID: NYR000123497
Mailing Name: MID WEST CLEANERS
Mailing Contact: VINCENT CHANG
Mailing Address 1: 168 WEST 96TH STREET
Mailing Address 2: Not reported
Mailing City: NEW YORK
Mailing State: NY
Mailing Zip: 10002
Mailing Zip 4: Not reported
Mailing Country: USA
Mailing Phone: 2017230475

NY MANIFEST:
Document ID: NYG2016243
Manifest Status: Not reported
seq: Not reported
Year: 2004
Trans1 State ID: NJ420
Trans2 State ID: Not reported
Generator Ship Date: 05/13/2004
Trans1 Recv Date: 05/13/2004
Trans2 Recv Date: Not reported
TSD Site Recv Date: 05/18/2004
Part A Recv Date: Not reported
Part B Recv Date: Not reported
Generator EPA ID: NYR000123497
Trans1 EPA ID: NYD000564906
Trans2 EPA ID: Not reported
TSD ID 1: NJD000564
TSD ID 2: Not reported
Manifest Tracking Number: Not reported
Import Indicator: Not reported
Export Indicator: Not reported
Discr Quantity Indicator: Not reported
Discr Type Indicator: Not reported
Discr Residue Indicator: Not reported
Discr Partial Reject Indicator: Not reported
Discr Full Reject Indicator: Not reported
Manifest Ref Number: Not reported
Alt Facility RCRA ID: Not reported
Alt Facility Sign Date: Not reported
MGMT Method Type Code: Not reported
Waste Code: F002 - HALO SOLV + STILL BOTTOMS FM REC OF SOLV
Waste Code: Not reported
Waste Code: Not reported
Waste Code: Not reported
Waste Code: Not reported
Waste Code: Not reported
Quantity: 00060
Units: P - Pounds
Number of Containers: 001
Container Type: DF - Fiberboard or plastic drums (glass)
Handling Method: T Chemical, physical, or biological treatment.
Specific Gravity: 01.00

Map ID
 Direction
 Distance
 Elevation

MAP FINDINGS

Site

Database(s)

EDR ID Number
 EPA ID Number

T S CLEANERS DBA MIDWEST CLEANERS (Continued)

1007264876

Waste Code: F002 - HALO SOLV + STILL BOTTOMS FM REC OF SOLV
 Waste Code: Not reported
 Waste Code: Not reported
 Waste Code: Not reported
 Waste Code: Not reported
 Quantity: 00340
 Units: P - Pounds
 Number of Containers: 003
 Container Type: DM - Metal drums, barrels
 Handling Method: T Chemical, physical, or biological treatment.
 Specific Gravity: 01.00

[Click this hyperlink](#) while viewing on your computer to access
 2 additional NY_MANIFEST: record(s) in the EDR Site Report.

K237	MIDWEST CLEANERS	NY DRYCLEANERS	1005512960
ESE	168 WEST 96 STREET		N/A
1/8-1/4	NEW YORK, NY 10025		
0.135 mi.			
715 ft.	Site 21 of 21 in cluster K		

Relative:	DRYCLEANERS:		
Higher	Facility ID:	2-6202-00648	
	Phone Number:	212-678-6221	
Actual:	Region:	Not reported	
91 ft.	Registration Effective Date:	5/10/1999 12:35:09:27	
	Inspection Date:	06MAY9	
	Install Date:	97/06	
	Drop Shop:	Not reported	
	Shutdown:	Y	
	Alternate Solvent:	Not reported	
	Current Business:	Not reported	

S238	CONSOLIDATED EDISON	NY MANIFEST	S110045786
NE	2605 BROADWAY - SOUTHBOUND		N/A
1/8-1/4	NEW YORK, NY 10020		
0.136 mi.			
717 ft.	Site 3 of 6 in cluster S		

Relative:	NY MANIFEST:		
Higher	Country:	USA	
	EPA ID:	NYP004187480	
Actual:	Facility Status:	Not reported	
82 ft.	Location Address 1:	2605 BROADWAY - SOUTHBOUND	
	Code:	BP	
	Location Address 2:	Not reported	
	Total Tanks:	Not reported	
	Location City:	NEW YORK	
	Location State:	NY	
	Location Zip:	10020	
	Location Zip 4:	Not reported	
	NY MANIFEST:		
	EPAID:	NYP004187480	
	Mailing Name:	CONSOLIDATED EDISON	
	Mailing Contact:	CONSOLIDATED EDISON	

Map ID
Direction
Distance
Elevation

MAP FINDINGS

Site

Database(s)

EDR ID Number
EPA ID Number

CONSOLIDATED EDISON (Continued)

S110045786

Mailing Address 1: 4 IRVING PLACE RM 828
Mailing Address 2: Not reported
Mailing City: NEW YORK
Mailing State: NY
Mailing Zip: 10003
Mailing Zip 4: Not reported
Mailing Country: USA
Mailing Phone: 2124602808

NY MANIFEST:

Document ID: Not reported
Manifest Status: Not reported
seq: Not reported
Year: 2009
Trans1 State ID: NJ0000027193
Trans2 State ID: Not reported
Generator Ship Date: 07/31/2009
Trans1 Recv Date: 07/31/2009
Trans2 Recv Date: Not reported
TSD Site Recv Date: 07/31/2009
Part A Recv Date: Not reported
Part B Recv Date: Not reported
Generator EPA ID: NYP004187480
Trans1 EPA ID: Not reported
Trans2 EPA ID: Not reported
TSD ID 1: NJD002200046
TSD ID 2: Not reported
Manifest Tracking Number: 001084193GBF
Import Indicator: N
Export Indicator: N
Discr Quantity Indicator: N
Discr Type Indicator: N
Discr Residue Indicator: N
Discr Partial Reject Indicator: N
Discr Full Reject Indicator: N
Manifest Ref Number: Not reported
Alt Facility RCRA ID: Not reported
Alt Facility Sign Date: Not reported
MGMT Method Type Code: H111
Waste Code: Not reported
Waste Code: Not reported
Waste Code: Not reported
Waste Code: Not reported
Waste Code: Not reported
Waste Code: Not reported
Quantity: 1000.0
Units: P - Pounds
Number of Containers: 1.0
Container Type: TT - Cargo tank, tank trucks
Handling Method: T Chemical, physical, or biological treatment.
Specific Gravity: 1.0
Waste Code: D008
Waste Code 1_2: Not reported
Waste Code 1_3: Not reported
Waste Code 1_4: Not reported
Waste Code 1_5: Not reported
Waste Code 1_6: Not reported

Map ID
Direction
Distance
Elevation

MAP FINDINGS

Site

Database(s)

EDR ID Number
EPA ID Number

CONSOLIDATED EDISON (Continued)

S110045786

[Click this hyperlink](#) while viewing on your computer to access additional NY_MANIFEST: detail in the EDR Site Report.

U239 NW 1/8-1/4 0.137 mi. 723 ft.	CON EDISON W 96TH ST & RIVERSIDE DR NEW YORK, NY 10025 Site 1 of 4 in cluster U	NY MANIFEST	S113816378 N/A
Relative: Lower	NY MANIFEST: Country: USA EPA ID: NYP004328084		
Actual: 22 ft.	Facility Status: Not reported Location Address 1: N W 96 ST. & E RIVERSIDE Code: BP Location Address 2: DR. Total Tanks: Not reported Location City: NEW YORK Location State: NY Location Zip: 10025 Location Zip 4: Not reported		
	NY MANIFEST: EPAID: NYP004328084 Mailing Name: CON EDISON Mailing Contact: CON EDISON Mailing Address 1: 4 IRVING PLACE 15TH FLOOR Mailing Address 2: Not reported Mailing City: NEW YORK Mailing State: NY Mailing Zip: 10003 Mailing Zip 4: Not reported Mailing Country: USA Mailing Phone: 2124603770		
	NY MANIFEST: Document ID: Not reported Manifest Status: Not reported seq: Not reported Year: 2013 Trans1 State ID: NJ0000027193 Trans2 State ID: Not reported Generator Ship Date: 07/12/2013 Trans1 Recv Date: 07/12/2013 Trans2 Recv Date: Not reported TSD Site Recv Date: 07/12/2013 Part A Recv Date: Not reported Part B Recv Date: Not reported Generator EPA ID: NYP004328084 Trans1 EPA ID: Not reported Trans2 EPA ID: Not reported TSDF ID 1: NJD002200046 TSDF ID 2: Not reported Manifest Tracking Number: 010845175JJK Import Indicator: N Export Indicator: N Discr Quantity Indicator: N		

Map ID
Direction
Distance
Elevation

MAP FINDINGS

Site

Database(s)

EDR ID Number
EPA ID Number

CON EDISON (Continued)

S113816378

Discr Type Indicator: N
Discr Residue Indicator: N
Discr Partial Reject Indicator: N
Discr Full Reject Indicator: N
Manifest Ref Number: Not reported
Alt Facility RCRA ID: Not reported
Alt Facility Sign Date: Not reported
MGMT Method Type Code: H110
Waste Code: Not reported
Waste Code: Not reported
Waste Code: Not reported
Waste Code: Not reported
Waste Code: Not reported
Waste Code: Not reported
Quantity: 18000
Units: P - Pounds
Number of Containers: 1
Container Type: TT - Cargo tank, tank trucks
Handling Method: T Chemical, physical, or biological treatment.
Specific Gravity: 1
Waste Code: D008
Waste Code 1_2: Not reported
Waste Code 1_3: Not reported
Waste Code 1_4: Not reported
Waste Code 1_5: Not reported
Waste Code 1_6: Not reported

[Click this hyperlink](#) while viewing on your computer to access additional NY_MANIFEST: detail in the EDR Site Report.

**U240
NW
1/8-1/4
0.137 mi.
723 ft.**

**CONSOLIDATED EDISON
W 96 ST AND EAST RIVERSIDE DR
NEW YORK, NY 10025**

**NY MANIFEST S110046758
N/A**

Site 2 of 4 in cluster U

**Relative:
Lower**

NY MANIFEST:
Country: USA
EPA ID: NYP004187332
Facility Status: Not reported
Location Address 1: W 96 ST AND EAST RIVERSIDE DR
Code: BP
Location Address 2: IVE
Total Tanks: Not reported
Location City: NEW YORK
Location State: NY
Location Zip: 10025
Location Zip 4: Not reported

**Actual:
22 ft.**

NY MANIFEST:
EPAID: NYP004187332
Mailing Name: CONSOLIDATED EDISON
Mailing Contact: CONSOLIDATED EDISON
Mailing Address 1: 4 IRVING PLACE RM 828
Mailing Address 2: Not reported
Mailing City: NEW YORK
Mailing State: NY

Map ID
Direction
Distance
Elevation

MAP FINDINGS

Site

Database(s)

EDR ID Number
EPA ID Number

CONSOLIDATED EDISON (Continued)

S110046758

Mailing Zip: 10003
Mailing Zip 4: Not reported
Mailing Country: USA
Mailing Phone: 2124602808

NY MANIFEST:

Document ID: Not reported
Manifest Status: Not reported
seq: Not reported
Year: 2009
Trans1 State ID: NJ0000027193
Trans2 State ID: Not reported
Generator Ship Date: 08/05/2009
Trans1 Recv Date: 08/05/2009
Trans2 Recv Date: Not reported
TSD Site Recv Date: 08/07/2009
Part A Recv Date: Not reported
Part B Recv Date: Not reported
Generator EPA ID: NYP004187332
Trans1 EPA ID: Not reported
Trans2 EPA ID: Not reported
TSD ID 1: NJD002200046
TSD ID 2: Not reported
Manifest Tracking Number: 001084206GBF
Import Indicator: N
Export Indicator: N
Discr Quantity Indicator: N
Discr Type Indicator: N
Discr Residue Indicator: N
Discr Partial Reject Indicator: N
Discr Full Reject Indicator: N
Manifest Ref Number: Not reported
Alt Facility RCRA ID: Not reported
Alt Facility Sign Date: Not reported
MGMT Method Type Code: H111
Waste Code: Not reported
Waste Code: Not reported
Waste Code: Not reported
Waste Code: Not reported
Waste Code: Not reported
Waste Code: Not reported
Quantity: 2500.0
Units: P - Pounds
Number of Containers: 1.0
Container Type: TT - Cargo tank, tank trucks
Handling Method: T Chemical, physical, or biological treatment.
Specific Gravity: 1.0
Waste Code: D008
Waste Code 1_2: Not reported
Waste Code 1_3: Not reported
Waste Code 1_4: Not reported
Waste Code 1_5: Not reported
Waste Code 1_6: Not reported

[Click this hyperlink](#) while viewing on your computer to access additional NY_MANIFEST: detail in the EDR Site Report.

Map ID
Direction
Distance
Elevation

MAP FINDINGS

Site

Database(s)

EDR ID Number
EPA ID Number

U241
NW
1/8-1/4
0.137 mi.
723 ft.

CON EDISON - MANHOLE 16575
W 96 ST AND EAST RIVERSIDE DR
NEW YORK, NY 10025

RCRA-LQG 1014396462
NJ MANIFEST NYP004187332

Site 3 of 4 in cluster U

Relative:
Lower

RCRA-LQG:

Actual:
22 ft.

Date form received by agency: 03/23/2010
Facility name: CON EDISON - MANHOLE 16575
Facility address: W 96 ST AND EAST RIVERSIDE DR
IVE
NEW YORK, NY 10025
EPA ID: NYP004187332
Mailing address: 4 IRVING PLACE
NEW YORK, NY 10003
Contact: FRANKLYN MURRAY
Contact address: Not reported
Not reported
Contact country: Not reported
Contact telephone: 212-460-2808
Contact email: MURRAYFR@CONED.COM
EPA Region: 02
Classification: Large Quantity Generator
Description: Handler: generates 1,000 kg or more of hazardous waste during any calendar month; or generates more than 1 kg of acutely hazardous waste during any calendar month; or generates more than 100 kg of any residue or contaminated soil, waste or other debris resulting from the cleanup of a spill, into or on any land or water, of acutely hazardous waste during any calendar month; or generates 1 kg or less of acutely hazardous waste during any calendar month, and accumulates more than 1 kg of acutely hazardous waste at any time; or generates 100 kg or less of any residue or contaminated soil, waste or other debris resulting from the cleanup of a spill, into or on any land or water, of acutely hazardous waste during any calendar month, and accumulates more than 100 kg of that material at any time

Owner/Operator Summary:

Owner/operator name: CONSOLIDATED EDISON COMPANY OF NY, INC.
Owner/operator address: 4 IRVING PLACE
NEW YORK, NY 10003
Owner/operator country: US
Owner/operator telephone: Not reported
Owner/operator email: Not reported
Owner/operator fax: Not reported
Owner/operator extension: Not reported
Legal status: Private
Owner/Operator Type: Owner
Owner/Op start date: 07/28/2009
Owner/Op end date: Not reported

Owner/operator name: CONSOLIDATED EDISON COMPANY OF NY, INC.
Owner/operator address: 4 IRVING PLACE
NEW YORK, NY 10003
Owner/operator country: US
Owner/operator telephone: Not reported
Owner/operator email: Not reported
Owner/operator fax: Not reported
Owner/operator extension: Not reported
Legal status: Private

Map ID
Direction
Distance
Elevation

MAP FINDINGS

Site

Database(s)

EDR ID Number
EPA ID Number

CON EDISON - MANHOLE 16575 (Continued)

1014396462

Owner/Operator Type: Operator
Owner/Op start date: 07/28/2009
Owner/Op end date: Not reported

Handler Activities Summary:

U.S. importer of hazardous waste: No
Mixed waste (haz. and radioactive): No
Recycler of hazardous waste: No
Transporter of hazardous waste: No
Treater, storer or disposer of HW: No
Underground injection activity: No
On-site burner exemption: No
Furnace exemption: No
Used oil fuel burner: No
Used oil processor: No
User oil refiner: No
Used oil fuel marketer to burner: No
Used oil Specification marketer: No
Used oil transfer facility: No
Used oil transporter: No

. Waste code: D008
. Waste name: LEAD

Violation Status: No violations found

NJ MANIFEST:

EPA Id: NYP004187332
Mail Address: 4 IRVING PLACE
Mail City/State/Zip: NEW YORK, NY 10003
Facility Phone: Not reported
Emergency Phone: Not reported
Contact: FRANKLYN MURRAY
Comments: Not reported
SIC Code: Not reported
County: NY061
Municipal: Not reported
Previous EPA Id: Not reported
Gen Flag: Not reported
Trans Flag: Not reported
TSD Flag: Not reported
Name Change: Not reported
Date Change: Not reported

Manifest:

Manifest Number: 001084206GBF
EPA ID: NYP004187332
Date Shipped: 08/05/2009
TSD EPA ID: NJD002200046
Transporter EPA ID: NJ0000027193
Transporter 2 EPA ID: Not reported
Transporter 3 EPA ID: Not reported
Transporter 4 EPA ID: Not reported
Transporter 5 EPA ID: Not reported
Transporter 6 EPA ID: Not reported
Transporter 7 EPA ID: Not reported
Transporter 8 EPA ID: Not reported
Transporter 9 EPA ID: Not reported

Map ID
 Direction
 Distance
 Elevation

MAP FINDINGS

Site

Database(s)

EDR ID Number
 EPA ID Number

CON EDISON - MANHOLE 16575 (Continued)

1014396462

Transporter 10 EPA ID: Not reported
 Date Trans1 Transported Waste: 08/05/2009
 Date Trans2 Transported Waste: Not reported
 Date Trans3 Transported Waste: Not reported
 Date Trans4 Transported Waste: Not reported
 Date Trans5 Transported Waste: Not reported
 Date Trans6 Transported Waste: Not reported
 Date Trans7 Transported Waste: Not reported
 Date Trans8 Transported Waste: Not reported
 Date Trans9 Transported Waste: Not reported
 Date Trans10 Transported Waste: Not reported
 Date TSD Received Waste: 09/07/2009
 TSD EPA Facility Name: Not reported
 QTY Units: Not reported
 Transporter SEQ ID: Not reported
 Transporter-1 Date: Not reported
 Waste SEQ ID: Not reported
 Waste Type Code 2: Not reported
 Waste Type Code 3: Not reported
 Waste Type Code 4: Not reported
 Waste Type Code 5: Not reported
 Waste Type Code 6: Not reported
 Date Accepted: Not reported
 Manifest Discrepancy Type: Not reported
 Data Entry Number: Not reported
 Was Load Rejected: NEW YORK, NY 10003
 Reason Load Was Rejected: Not reported

Waste:

Manifest Year: Not reported
 Waste Code: D008
 Hand Code: H111
 Quantity: 2500 P

V242
SSW
1/8-1/4
0.137 mi.
724 ft.

CVS # 6066
2495 BROADWAY
NY, NY 10025
Site 1 of 9 in cluster V

PA MANIFEST S118889363
N/A

Relative:
Higher

Manifest Details:
 Year: 2015
 Manifest Number: 007394662FLE
 Manifest Type: TSD Copy
 Generator EPA Id: NYR000193557
 Generator Date: 01/22/2015
 Mailing Address: Not reported
 Mailing City, St, Zip: Not reported
 Contact Name: Not reported
 Contact Phone: Not reported
 TSD EPA Id: Not reported
 TSD Date: Not reported
 TSD Facility Name: Republic Environmental Systems (Pennsylvania) LLC
 TSD Facility Address: 2869 Sandstone Dr
 TSD Facility City: Hatfield

Actual:
89 ft.

Map ID
Direction
Distance
Elevation

MAP FINDINGS

Site

Database(s)

EDR ID Number
EPA ID Number

CVS # 6066 (Continued)

S118889363

TSD Facility State: PA
Facility Telephone: Not reported
Page Number: 1
Line Number: 2
Waste Number: U002
Container Number: 1
Container Type: Fiber or plastic boxes, cartons, cases
Waste Quantity: 8
Unit: Pounds
Handling Code: Not reported
TSP EPA Id: PAD085690592
Date TSP Sig: Not reported

Year: 2015
Manifest Number: 007394662FLE
Manifest Type: TSD Copy
Generator EPA Id: NYR000193557
Generator Date: 01/22/2015
Mailing Address: Not reported
Mailing City,St,Zip: Not reported
Contact Name: Not reported
Contact Phone: Not reported
TSD EPA Id: Not reported
TSD Date: Not reported
TSD Facility Name: Republic Environmental Systems (Pennsylvania) LLC
TSD Facility Address: 2869 Sandstone Dr
TSD Facility City: Hatfield
TSD Facility State: PA
Facility Telephone: Not reported
Page Number: 1
Line Number: 3
Waste Number: D002
Container Number: 1
Container Type: Fiber or plastic boxes, cartons, cases
Waste Quantity: 8
Unit: Pounds
Handling Code: Not reported
TSP EPA Id: PAD085690592
Date TSP Sig: Not reported

Year: 2015
Manifest Number: 007394662FLE
Manifest Type: TSD Copy
Generator EPA Id: NYR000193557
Generator Date: 01/22/2015
Mailing Address: Not reported
Mailing City,St,Zip: Not reported
Contact Name: Not reported
Contact Phone: Not reported
TSD EPA Id: Not reported
TSD Date: Not reported
TSD Facility Name: Republic Environmental Systems (Pennsylvania) LLC
TSD Facility Address: 2869 Sandstone Dr
TSD Facility City: Hatfield
TSD Facility State: PA
Facility Telephone: Not reported
Page Number: 1

Map ID
Direction
Distance
Elevation

MAP FINDINGS

Site

Database(s)

EDR ID Number
EPA ID Number

CVS # 6066 (Continued)

S11889363

Line Number: 1
Waste Number: D001
Container Number: 2
Container Type: Burlap, cloth, paper or plastic bags
Waste Quantity: 13
Unit: Pounds
Handling Code: Not reported
TSP EPA Id: PAD085690592
Date TSP Sig: Not reported

Year: 2015
Manifest Number: 007394662FLE
Manifest Type: TSD Copy
Generator EPA Id: NYR000193557
Generator Date: 01/22/2015
Mailing Address: Not reported
Mailing City,St,Zip: Not reported
Contact Name: Not reported
Contact Phone: Not reported
TSD EPA Id: Not reported
TSD Date: Not reported
TSD Facility Name: Republic Environmental Systems (Pennsylvania) LLC
TSD Facility Address: 2869 Sandstone Dr
TSD Facility City: Hatfield
TSD Facility State: PA
Facility Telephone: Not reported
Page Number: 1
Line Number: 2
Waste Number: D001
Container Number: 1
Container Type: Fiber or plastic boxes, cartons, cases
Waste Quantity: 8
Unit: Pounds
Handling Code: Not reported
TSP EPA Id: PAD085690592
Date TSP Sig: Not reported

V243
SSW
1/8-1/4
0.137 mi.
724 ft.

CVS PHARMACY #6066
2495 BROADWAY
NEW YORK, NY 10025

RCRA-LQG 1015747185
NY MANIFEST NYR000193557

Site 2 of 9 in cluster V

Relative:
Higher

RCRA-LQG:
Date form received by agency: 03/17/2016
Facility name: CVS PHARMACY #6066
Facility address: 2495 BROADWAY
NEW YORK, NY 10025
EPA ID: NYR000193557
Mailing address: CVS DR
MAIL DROP 23062A
WOONSOCKET, RI 02895
Contact: NICOLE WILKINSON
Contact address: CVS DR MAIL CODE 2340
WOONSOCKET, RI 02895
Contact country: US
Contact telephone: 401-770-7132
Contact email: NICOLE.WILKINSON@CVSHEALTH.COM

Actual:
89 ft.

Map ID
Direction
Distance
Elevation

MAP FINDINGS

Site

Database(s)

EDR ID Number
EPA ID Number

CVS PHARMACY #6066 (Continued)

1015747185

EPA Region: 02
Classification: Large Quantity Generator
Description: Handler: generates 1,000 kg or more of hazardous waste during any calendar month; or generates more than 1 kg of acutely hazardous waste during any calendar month; or generates more than 100 kg of any residue or contaminated soil, waste or other debris resulting from the cleanup of a spill, into or on any land or water, of acutely hazardous waste during any calendar month; or generates 1 kg or less of acutely hazardous waste during any calendar month, and accumulates more than 1 kg of acutely hazardous waste at any time; or generates 100 kg or less of any residue or contaminated soil, waste or other debris resulting from the cleanup of a spill, into or on any land or water, of acutely hazardous waste during any calendar month, and accumulates more than 100 kg of that material at any time

Owner/Operator Summary:

Owner/operator name: L&M COMMERCIAL 93 LLC
Owner/operator address: MADISON AVE
NEW YORK, NY 10016
Owner/operator country: US
Owner/operator telephone: 212-210-6712
Owner/operator email: Not reported
Owner/operator fax: Not reported
Owner/operator extension: Not reported
Legal status: Private
Owner/Operator Type: Owner
Owner/Op start date: 04/20/2009
Owner/Op end date: Not reported

Owner/operator name: CVS ALBANY LLC
Owner/operator address: CVS DR
WOONSOCKET, RI 02895
Owner/operator country: US
Owner/operator telephone: 401-765-1500
Owner/operator email: Not reported
Owner/operator fax: Not reported
Owner/operator extension: Not reported
Legal status: Private
Owner/Operator Type: Operator
Owner/Op start date: 08/08/2009
Owner/Op end date: Not reported

Owner/operator name: L&M COMMERCIAL 93, LLC
Owner/operator address: NOT APPLICABLE
NEW YORK, NY 10016
Owner/operator country: US
Owner/operator telephone: Not reported
Owner/operator email: Not reported
Owner/operator fax: Not reported
Owner/operator extension: Not reported
Legal status: Private
Owner/Operator Type: Owner
Owner/Op start date: 04/20/2009
Owner/Op end date: Not reported

Owner/operator name: CVS ALBANY, L.L.C.
Owner/operator address: CVS DR

Map ID
Direction
Distance
Elevation

MAP FINDINGS

Site

Database(s)

EDR ID Number
EPA ID Number

CVS PHARMACY #6066 (Continued)

1015747185

WOONSOCKET, RI 02895
Owner/operator country: US
Owner/operator telephone: Not reported
Owner/operator email: Not reported
Owner/operator fax: Not reported
Owner/operator extension: Not reported
Legal status: Private
Owner/Operator Type: Operator
Owner/Op start date: 08/08/2009
Owner/Op end date: Not reported

Handler Activities Summary:

U.S. importer of hazardous waste: No
Mixed waste (haz. and radioactive): No
Recycler of hazardous waste: No
Transporter of hazardous waste: No
Treater, storer or disposer of HW: No
Underground injection activity: No
On-site burner exemption: No
Furnace exemption: No
Used oil fuel burner: No
Used oil processor: No
User oil refiner: No
Used oil fuel marketer to burner: No
Used oil Specification marketer: No
Used oil transfer facility: No
Used oil transporter: No

. Waste code: D001
. Waste name: IGNITABLE WASTE

. Waste code: D002
. Waste name: CORROSIVE WASTE

. Waste code: D007
. Waste name: CHROMIUM

. Waste code: D009
. Waste name: MERCURY

. Waste code: D010
. Waste name: SELENIUM

. Waste code: P001
. Waste name: 2H-1-BENZOPYRAN-2-ONE, 4-HYDROXY-3-(3-OXO-1-PHENYLBUTYL)-, & SALTS, WHEN PRESENT AT CONCENTRATIONS GREATER THAN 0.3% (OR) WARFARIN, & SALTS, WHEN PRESENT AT CONCENTRATIONS GREATER THAN 0.3%

. Waste code: P075
. Waste name: NICOTINE, & SALTS (OR) PYRIDINE, 3-(1-METHYL-2-PYRROLIDINYL)-,(S)-, & SALTS

. Waste code: U002
. Waste name: 2-PROPANONE (I) (OR) ACETONE (I)

Historical Generators:

Map ID
Direction
Distance
Elevation

MAP FINDINGS

Site

Database(s)

EDR ID Number
EPA ID Number

CVS PHARMACY #6066 (Continued)

1015747185

Date form received by agency: 07/28/2015

Site name: CVS PHARMACY #6066

Classification: Large Quantity Generator

. Waste code: D001

. Waste name: IGNITABLE WASTE

. Waste code: D002

. Waste name: CORROSIVE WASTE

. Waste code: D004

. Waste name: ARSENIC

. Waste code: D005

. Waste name: BARIUM

. Waste code: D006

. Waste name: CADMIUM

. Waste code: D007

. Waste name: CHROMIUM

. Waste code: D008

. Waste name: LEAD

. Waste code: D009

. Waste name: MERCURY

. Waste code: D010

. Waste name: SELENIUM

. Waste code: D011

. Waste name: SILVER

. Waste code: D016

. Waste name: 2,4-D (2,4-DICHLOROPHENOXYACETIC ACID)

. Waste code: D018

. Waste name: BENZENE

. Waste code: D024

. Waste name: M-CRESOL

. Waste code: D027

. Waste name: 1,4-DICHLOROBENZENE

. Waste code: D035

. Waste name: METHYL ETHYL KETONE

. Waste code: D039

. Waste name: TETRACHLOROETHYLENE

. Waste code: P001

. Waste name: 2H-1-BENZOPYRAN-2-ONE, 4-HYDROXY-3-(3-OXO-1-PHENYLBUTYL)-, & SALTS, WHEN PRESENT AT CONCENTRATIONS GREATER THAN 0.3% (OR) WARFARIN, & SALTS, WHEN PRESENT AT CONCENTRATIONS GREATER THAN 0.3%

Map ID
Direction
Distance
Elevation

MAP FINDINGS

Site

Database(s)

EDR ID Number
EPA ID Number

CVS PHARMACY #6066 (Continued)

1015747185

. Waste code: P012
. Waste name: ARSENIC OXIDE AS2O3 (OR) ARSENIC TRIOXIDE

. Waste code: P075
. Waste name: NICOTINE, & SALTS (OR) PYRIDINE, 3-(1-METHYL-2-PYRROLIDINYL)-,(S)-, & SALTS

. Waste code: P188
. Waste name: BENZOIC ACID, 2-HYDROXY-, COMPD. WITH (3AS-CIS)-1,2,3,3A,8,8A-HEXAHYDRO-1,3A,8-TRIMETHYLPYRROLO[2,3-B]INDOL-5-YL METHYLCARBAMATE ESTER (1:1) (OR) PHYSOSTIGMINE SALICYLATE

. Waste code: U002
. Waste name: 2-PROPANONE (I) (OR) ACETONE (I)

. Waste code: U010
. Waste name: AZIRINO [2',3':3,4]PYRROLO[1,2-A]INDOLE-4,7-DIONE, 6-AMINO-8-[[[(AMINOCARBONYL)OXY]METHYL]-1,1A,2,8,8A,8B-HEXAHYDRO-8A-METHOXY-5-METHYL-, [1AS-(1AALPHA, 8BETA, 8AALPHA, 8BALPHA)]- (OR) MITOMYCIN C

. Waste code: U031
. Waste name: 1-BUTANOL (I) (OR) N-BUTYL ALCOHOL (I)

. Waste code: U034
. Waste name: ACETALDEHYDE, TRICHLORO- (OR) CHLORAL

. Waste code: U035
. Waste name: BENZENEBUTANOIC ACID, 4-[BIS(2-CHLOROETHYL)AMINO]- (OR) CHLORAMBUCIL

. Waste code: U044
. Waste name: CHLOROFORM (OR) METHANE, TRICHLORO-

. Waste code: U058
. Waste name: 2H-1,3,2-OXAZAPHOSPHORIN-2-AMINE, N,N-BIS(2-CHLOROETHYL)TETRAHYDRO-, 2-OXIDE (OR) CYCLOPHOSPHAMIDE

. Waste code: U059
. Waste name: 5,12-NAPHTHACENEDIONE, 8-ACETYL-10-[(3-AMINO-2,3,6-TRIDEOXY)-ALPHA-L-LYXO-HEXOPYRANOSYL)OXY]-7,8,9,10-TETRAHYDRO-6,8,11-TRIHYDROXY-1-METHOXY-, (8S-CIS)- (OR) DAUNOMYCIN

. Waste code: U070
. Waste name: BENZENE, 1,2-DICHLORO- (OR) O-DICHLOROBENZENE

. Waste code: U072
. Waste name: BENZENE, 1,4-DICHLORO- (OR) P-DICHLOROBENZENE

. Waste code: U089
. Waste name: DIETHYLSTILBESTEROL (OR) PHENOL, 4,4'-(1,2-DIETHYL-1,2-ETHENEDIYL)BIS, (E)-

. Waste code: U122
. Waste name: FORMALDEHYDE

. Waste code: U129

Map ID
Direction
Distance
Elevation

MAP FINDINGS

Site

Database(s)

EDR ID Number
EPA ID Number

CVS PHARMACY #6066 (Continued)

1015747185

. Waste name: CYCLOHEXANE, 1,2,3,4,5,6-HEXACHLORO-, (1ALPHA, 2ALPHA, 3BETA, 4ALPHA, 5ALPHA, 6BETA)- (OR) LINDANE

. Waste code: U132

. Waste name: HEXACHLOROPHENE (OR) PHENOL, 2,2'-METHYLENEBIS[3,4,6-TRICHLORO-

. Waste code: U150

. Waste name: L-PHENYLALANINE, 4-[BIS(2-CHLOROETHYL)AMINO]- (OR) MELPHALAN

. Waste code: U151

. Waste name: MERCURY

. Waste code: U154

. Waste name: METHANOL (I) (OR) METHYL ALCOHOL (I)

. Waste code: U165

. Waste name: NAPHTHALENE

. Waste code: U188

. Waste name: PHENOL

. Waste code: U200

. Waste name: RESERPINE (OR) YOHIMBAN-16-CARBOXYLIC ACID, 11,17-DIMETHOXY-18-[(3,4,5-TRIMETHOXYBENZOYL)OXY]-, METHYL ESTER, (3BETA, 16BETA, 17ALPHA, 18BETA, 20ALPHA)-

. Waste code: U201

. Waste name: 1,3-BENZENEDIOL (OR) RESORCINOL

. Waste code: U204

. Waste name: SELENIUS ACID (OR) SELENIUM DIOXIDE

. Waste code: U205

. Waste name: SELENIUM SULFIDE (OR) SELENIUM SULFIDE SES2 (R,T)

. Waste code: U206

. Waste name: D-GLUCOSE, 2-DEOXY-2-[(METHYLNITROSOAMINO)-CARBONYL]AMINO]- (OR) GLUCOPYRANOSE, 2-DEOXY-2-(3-METHYL-3-NITROSOUREIDO)-,D- (OR) STREPTOZOTOCIN

. Waste code: U210

. Waste name: ETHENE, TETRACHLORO- (OR) TETRACHLOROETHYLENE

. Waste code: U279

. Waste name: CARBARYL (OR) 1-NAPHTHALENOL, METHYLCARBAMATE

. Waste code: U411

. Waste name: PHENOL, 2-(1-METHYLETHOXY)-, METHYLCARBAMATE (OR) PROPOXUR

Date form received by agency: 02/13/2015

Site name: CVS PHARMACY #6066

Classification: Conditionally Exempt Small Quantity Generator

. Waste code: D001
. Waste name: IGNITABLE WASTE

. Waste code: D002

Map ID
Direction
Distance
Elevation

MAP FINDINGS

Site

Database(s)

EDR ID Number
EPA ID Number

CVS PHARMACY #6066 (Continued)

1015747185

. Waste name: CORROSIVE WASTE

. Waste code: D004
. Waste name: ARSENIC

. Waste code: D005
. Waste name: BARIUM

. Waste code: D006
. Waste name: CADMIUM

. Waste code: D007
. Waste name: CHROMIUM

. Waste code: D008
. Waste name: LEAD

. Waste code: D009
. Waste name: MERCURY

. Waste code: D010
. Waste name: SELENIUM

. Waste code: D011
. Waste name: SILVER

. Waste code: D016
. Waste name: 2,4-D (2,4-DICHLOROPHENOXYACETIC ACID)

. Waste code: D018
. Waste name: BENZENE

. Waste code: D024
. Waste name: M-CRESOL

. Waste code: D027
. Waste name: 1,4-DICHLOROBENZENE

. Waste code: D035
. Waste name: METHYL ETHYL KETONE

. Waste code: D039
. Waste name: TETRACHLOROETHYLENE

. Waste code: P001
. Waste name: 2H-1-BENZOPYRAN-2-ONE, 4-HYDROXY-3-(3-OXO-1-PHENYLBUTYL)-, & SALTS, WHEN PRESENT AT CONCENTRATIONS GREATER THAN 0.3% (OR) WARFARIN, & SALTS, WHEN PRESENT AT CONCENTRATIONS GREATER THAN 0.3%

. Waste code: P012
. Waste name: ARSENIC OXIDE AS₂O₃ (OR) ARSENIC TRIOXIDE

. Waste code: P075
. Waste name: NICOTINE, & SALTS (OR) PYRIDINE, 3-(1-METHYL-2-PYRROLIDINYL)-,(S)-, & SALTS

. Waste code: P188

Map ID
Direction
Distance
Elevation

MAP FINDINGS

Site

Database(s)

EDR ID Number
EPA ID Number

CVS PHARMACY #6066 (Continued)

1015747185

- . Waste name: BENZOIC ACID, 2-HYDROXY-, COMPD. WITH (3AS-CIS)-1,2,3,3A,8,8A-HEXAHYDRO-1,3A,8-TRIMETHYLPYRROLO[2,3-B]INDOL-5-YL METHYLCARBAMATE ESTER (1:1) (OR) PHYSOSTIGMINE SALICYLATE
- . Waste code: U002
- . Waste name: 2-PROPANONE (I) (OR) ACETONE (I)
- . Waste code: U010
- . Waste name: AZIRINO [2',3':3,4]PYRROLO[1,2-A]INDOLE-4,7-DIONE, 6-AMINO-8-[[[(AMINOCARBONYL)OXY]METHYL]-1,1A,2,8,8A,8B-HEXAHYDRO-8A-METHOXY-5-METHYL-, [1AS-(1AALPHA, 8BETA, 8AALPHA, 8BALPHA)]]- (OR) MITOMYCIN C
- . Waste code: U031
- . Waste name: 1-BUTANOL (I) (OR) N-BUTYL ALCOHOL (I)
- . Waste code: U034
- . Waste name: ACETALDEHYDE, TRICHLORO- (OR) CHLORAL
- . Waste code: U035
- . Waste name: BENZENEBUTANOIC ACID, 4-[BIS(2-CHLOROETHYL)AMINO]- (OR) CHLORAMBUCIL
- . Waste code: U044
- . Waste name: CHLOROFORM (OR) METHANE, TRICHLORO-
- . Waste code: U058
- . Waste name: 2H-1,3,2-OXAZAPHOSPHORIN-2-AMINE, N,N-BIS(2-CHLOROETHYL)TETRAHYDRO-, 2-OXIDE (OR) CYCLOPHOSPHAMIDE
- . Waste code: U059
- . Waste name: 5,12-NAPHTHACENEDIONE, 8-ACETYL-10-[(3-AMINO-2,3,6-TRIDEOXY)-ALPHA-L-LYXO-HEXOPYRANOSYL]OXY]-7,8,9,10-TETRAHYDRO-6,8,11-TRIHYDROXY-1-METHOXY-, (8S-CIS)- (OR) DAUNOMYCIN
- . Waste code: U070
- . Waste name: BENZENE, 1,2-DICHLORO- (OR) O-DICHLOROBENZENE
- . Waste code: U072
- . Waste name: BENZENE, 1,4-DICHLORO- (OR) P-DICHLOROBENZENE
- . Waste code: U089
- . Waste name: DIETHYLSTILBESTEROL (OR) PHENOL, 4,4'-(1,2-DIETHYL-1,2-ETHENEDIYL)BIS, (E)-
- . Waste code: U122
- . Waste name: FORMALDEHYDE
- . Waste code: U129
- . Waste name: CYCLOHEXANE, 1,2,3,4,5,6-HEXACHLORO-, (1ALPHA, 2ALPHA, 3BETA, 4ALPHA, 5ALPHA, 6BETA)- (OR) LINDANE
- . Waste code: U132
- . Waste name: HEXACHLOROPHENE (OR) PHENOL, 2,2'-METHYLENEBIS[3,4,6-TRICHLORO-
- . Waste code: U150
- . Waste name: L-PHENYLALANINE, 4-[BIS(2-CHLOROETHYL)AMINO]- (OR) MELPHALAN

Map ID
Direction
Distance
Elevation

MAP FINDINGS

Site

Database(s)

EDR ID Number
EPA ID Number

CVS PHARMACY #6066 (Continued)

1015747185

- . Waste code: U151
- . Waste name: MERCURY

- . Waste code: U154
- . Waste name: METHANOL (I) (OR) METHYL ALCOHOL (I)

- . Waste code: U165
- . Waste name: NAPHTHALENE

- . Waste code: U188
- . Waste name: PHENOL

- . Waste code: U200
- . Waste name: RESERPINE (OR) YOHIMBAN-16-CARBOXYLIC ACID, 11,17-DIMETHOXY-18-[(3,4,5-TRIMETHOXYBENZOYL)OXY]-, METHYL ESTER, (3BETA, 16BETA, 17ALPHA, 18BETA, 20ALPHA)-

- . Waste code: U201
- . Waste name: 1,3-BENZENEDIOL (OR) RESORCINOL

- . Waste code: U204
- . Waste name: SELENIOS ACID (OR) SELENIUM DIOXIDE

- . Waste code: U205
- . Waste name: SELENIUM SULFIDE (OR) SELENIUM SULFIDE SES2 (R,T)

- . Waste code: U206
- . Waste name: D-GLUCOSE, 2-DEOXY-2-[[[(METHYLNITROSOAMINO)-CARBONYL]AMINO]- (OR) GLUCOPYRANOSE, 2-DEOXY-2-(3-METHYL-3-NITROSOUREIDO)-,D- (OR) STREPTOZOTOCIN

- . Waste code: U210
- . Waste name: ETHENE, TETRACHLORO- (OR) TETRACHLOROETHYLENE

- . Waste code: U279
- . Waste name: CARBARYL (OR) 1-NAPHTHALENOL, METHYLCARBAMATE

- . Waste code: U411
- . Waste name: PHENOL, 2-(1-METHYLETHOXY)-, METHYLCARBAMATE (OR) PROPOXUR

Date form received by agency: 05/12/2014

Site name: CVS PHARMACY #6066
Classification: Small Quantity Generator

- . Waste code: D001
- . Waste name: IGNITABLE WASTE

- . Waste code: D002
- . Waste name: CORROSIVE WASTE

- . Waste code: D004
- . Waste name: ARSENIC

- . Waste code: D005
- . Waste name: BARIUM

- . Waste code: D006

Map ID
Direction
Distance
Elevation

MAP FINDINGS

Site

Database(s)

EDR ID Number
EPA ID Number

CVS PHARMACY #6066 (Continued)

1015747185

. Waste name:	CADMIUM
. Waste code:	D007
. Waste name:	CHROMIUM
. Waste code:	D008
. Waste name:	LEAD
. Waste code:	D009
. Waste name:	MERCURY
. Waste code:	D010
. Waste name:	SELENIUM
. Waste code:	D011
. Waste name:	SILVER
. Waste code:	D016
. Waste name:	2,4-D (2,4-DICHLOROPHENOXYACETIC ACID)
. Waste code:	D018
. Waste name:	BENZENE
. Waste code:	D024
. Waste name:	M-CRESOL
. Waste code:	D027
. Waste name:	1,4-DICHLOROBENZENE
. Waste code:	D035
. Waste name:	METHYL ETHYL KETONE
. Waste code:	D039
. Waste name:	TETRACHLOROETHYLENE
. Waste code:	P001
. Waste name:	2H-1-BENZOPYRAN-2-ONE, 4-HYDROXY-3-(3-OXO-1-PHENYLBUTYL)-, & SALTS, WHEN PRESENT AT CONCENTRATIONS GREATER THAN 0.3% (OR) WARFARIN, & SALTS, WHEN PRESENT AT CONCENTRATIONS GREATER THAN 0.3%
. Waste code:	P012
. Waste name:	ARSENIC OXIDE AS2O3 (OR) ARSENIC TRIOXIDE
. Waste code:	P042
. Waste name:	1,2-BENZENEDIOL, 4-[1-HYDROXY-2-(METHYLAMINO)ETHYL]-, (R)- (OR) EPINEPHRINE
. Waste code:	P075
. Waste name:	NICOTINE, & SALTS (OR) PYRIDINE, 3-(1-METHYL-2-PYRROLIDINYL)-,(S)-, & SALTS
. Waste code:	P081
. Waste name:	1,2,3-PROPANETRIOL, TRINITRATE (R) (OR) NITROGLYCERINE (R)
. Waste code:	P188
. Waste name:	BENZOIC ACID, 2-HYDROXY-, COMPD. WITH (3AS-CIS)-1,2,3,3A,8,8A-HEXAHYDRO-1,3A,8-TRIMETHYLPYRROLO[2,3-B]INDOL-

MAP FINDINGS

Site

Database(s)

EDR ID Number
 EPA ID Number

CVS PHARMACY #6066 (Continued)

1015747185

5-YL METHYLCARBAMATE ESTER (1:1) (OR) PHYSOSTIGMINE SALICYLATE

- . Waste code: U002
- . Waste name: 2-PROPANONE (I) (OR) ACETONE (I)

- . Waste code: U010
- . Waste name: AZIRINO [2',3':3,4]PYRROLO[1,2-A]INDOLE-4,7-DIONE,
6-AMINO-8-[[AMINOCARBONYL)OXY]METHYL]-1,1A,2,8,8A,8B-HEXAHYDRO-8A-MET
HOXY-5-METHYL-, [1AS-(1AALPHA, 8BETA, 8AALPHA, 8BALPHA)]- (OR)
MITOMYCIN C

- . Waste code: U031
- . Waste name: 1-BUTANOL (I) (OR) N-BUTYL ALCOHOL (I)

- . Waste code: U034
- . Waste name: ACETALDEHYDE, TRICHLORO- (OR) CHLORAL

- . Waste code: U035
- . Waste name: BENZENEBUTANOIC ACID, 4-[BIS(2-CHLOROETHYL)AMINO]- (OR) CHLORAMBUCIL

- . Waste code: U044
- . Waste name: CHLOROFORM (OR) METHANE, TRICHLORO-

- . Waste code: U058
- . Waste name: 2H-1,3,2-OXAZAPHOSPHORIN-2-AMINE, N,N-BIS(2-CHLOROETHYL)TETRAHYDRO-,
2-OXIDE (OR) CYCLOPHOSPHAMIDE

- . Waste code: U059
- . Waste name: 5,12-NAPHTHACENEDIONE,
8-ACETYL-10-[(3-AMINO-2,3,6-TRIDEOXY)-ALPHA-L-LYXO-HEXOPYRANOSYL)OXY]-
7,8,9,10-TETRAHYDRO-6,8,11-TRIHYDROXY-1-METHOXY-, (8S-CIS)- (OR)
DAUNOMYCIN

- . Waste code: U070
- . Waste name: BENZENE, 1,2-DICHLORO- (OR) O-DICHLOROBENZENE

- . Waste code: U072
- . Waste name: BENZENE, 1,4-DICHLORO- (OR) P-DICHLOROBENZENE

- . Waste code: U089
- . Waste name: DIETHYLSTILBESTEROL (OR) PHENOL, 4,4'-(1,2-DIETHYL-1,2-ETHENEDIYL)BIS,
(E)-

- . Waste code: U122
- . Waste name: FORMALDEHYDE

- . Waste code: U129
- . Waste name: CYCLOHEXANE, 1,2,3,4,5,6-HEXACHLORO-, (1ALPHA, 2ALPHA, 3BETA, 4ALPHA,
5ALPHA, 6BETA)- (OR) LINDANE

- . Waste code: U132
- . Waste name: HEXACHLOROPHENE (OR) PHENOL, 2,2'-METHYLENEBIS[3,4,6-TRICHLORO-

- . Waste code: U150
- . Waste name: L-PHENYLALANINE, 4-[BIS(2-CHLOROETHYL)AMINO]- (OR) MELPHALAN

- . Waste code: U151

Map ID
Direction
Distance
Elevation

MAP FINDINGS

Site

Database(s)

EDR ID Number
EPA ID Number

CVS PHARMACY #6066 (Continued)

1015747185

- . Waste name: MERCURY
- . Waste code: U154
- . Waste name: METHANOL (I) (OR) METHYL ALCOHOL (I)
- . Waste code: U165
- . Waste name: NAPHTHALENE
- . Waste code: U188
- . Waste name: PHENOL
- . Waste code: U200
- . Waste name: RESERPINE (OR) YOHIMBAN-16-CARBOXYLIC ACID, 11,17-DIMETHOXY-18-[(3,4,5-TRIMETHOXYBENZOYL)OXY]-, METHYL ESTER, (3BETA, 16BETA, 17ALPHA, 18BETA, 20ALPHA)-
- . Waste code: U201
- . Waste name: 1,3-BENZENEDIOL (OR) RESORCINOL
- . Waste code: U204
- . Waste name: SELENIUS ACID (OR) SELENIUM DIOXIDE
- . Waste code: U205
- . Waste name: SELENIUM SULFIDE (OR) SELENIUM SULFIDE SES2 (R,T)
- . Waste code: U206
- . Waste name: D-GLUCOSE, 2-DEOXY-2-[[[(METHYLNITROSOAMINO)-CARBONYL]AMINO]- (OR) GLUCOPYRANOSE, 2-DEOXY-2-(3-METHYL-3-NITROSOUREIDO)-,D- (OR) STREPTOZOTOCIN
- . Waste code: U210
- . Waste name: ETHENE, TETRACHLORO- (OR) TETRACHLOROETHYLENE
- . Waste code: U279
- . Waste name: CARBARYL (OR) 1-NAPHTHALENOL, METHYLCARBAMATE
- . Waste code: U411
- . Waste name: PHENOL, 2-(1-METHYLETHOXY)-, METHYLCARBAMATE (OR) PROPOXUR

Date form received by agency: 08/07/2013

Site name: CVS PHARMACY #6066

Classification: Conditionally Exempt Small Quantity Generator

- . Waste code: D001
- . Waste name: IGNITABLE WASTE
- . Waste code: D002
- . Waste name: CORROSIVE WASTE
- . Waste code: D009
- . Waste name: MERCURY
- . Waste code: D011
- . Waste name: SILVER
- . Waste code: P001
- . Waste name: 2H-1-BENZOPYRAN-2-ONE, 4-HYDROXY-3-(3-OXO-1-PHENYLBUTYL)-, & SALTS,

Map ID
Direction
Distance
Elevation

MAP FINDINGS

Site

Database(s)

EDR ID Number
EPA ID Number

CVS PHARMACY #6066 (Continued)

1015747185

WHEN PRESENT AT CONCENTRATIONS GREATER THAN 0.3% (OR) WARFARIN, & SALTS, WHEN PRESENT AT CONCENTRATIONS GREATER THAN 0.3%

. Waste code: P042
. Waste name: 1,2-BENZENEDIOL, 4-[1-HYDROXY-2-(METHYLAMINO)ETHYL]-, (R)- (OR) EPINEPHRINE

. Waste code: P075
. Waste name: NICOTINE, & SALTS (OR) PYRIDINE, 3-(1-METHYL-2-PYRROLIDINYL)-,(S)-, & SALTS

. Waste code: P081
. Waste name: 1,2,3-PROPANETRIOL, TRINITRATE (R) (OR) NITROGLYCERINE (R)

Date form received by agency: 03/05/2012
Site name: CVS PHARMACY #6066
Classification: Small Quantity Generator

. Waste code: D001
. Waste name: IGNITABLE WASTE

. Waste code: D002
. Waste name: CORROSIVE WASTE

. Waste code: D011
. Waste name: SILVER

. Waste code: P001
. Waste name: 2H-1-BENZOPYRAN-2-ONE, 4-HYDROXY-3-(3-OXO-1-PHENYLBUTYL)-, & SALTS, WHEN PRESENT AT CONCENTRATIONS GREATER THAN 0.3% (OR) WARFARIN, & SALTS, WHEN PRESENT AT CONCENTRATIONS GREATER THAN 0.3%

. Waste code: P042
. Waste name: 1,2-BENZENEDIOL, 4-[1-HYDROXY-2-(METHYLAMINO)ETHYL]-, (R)- (OR) EPINEPHRINE

. Waste code: P075
. Waste name: NICOTINE, & SALTS (OR) PYRIDINE, 3-(1-METHYL-2-PYRROLIDINYL)-,(S)-, & SALTS

. Waste code: P081
. Waste name: 1,2,3-PROPANETRIOL, TRINITRATE (R) (OR) NITROGLYCERINE (R)

Biennial Reports:

Last Biennial Reporting Year: 2017

Annual Waste Handled:

Waste code: D001
Waste name: IGNITABLE HAZARDOUS WASTES ARE THOSE WASTES WHICH HAVE A FLASHPOINT OF LESS THAN 140 DEGREES FAHRENHEIT AS DETERMINED BY A PENSKEY-MARTENS CLOSED CUP FLASH POINT TESTER. ANOTHER METHOD OF DETERMINING THE FLASH POINT OF A WASTE IS TO REVIEW THE MATERIAL SAFETY DATA SHEET, WHICH CAN BE OBTAINED FROM THE MANUFACTURER OR DISTRIBUTOR OF THE MATERIAL. LACQUER THINNER IS AN EXAMPLE OF A COMMONLY USED SOLVENT WHICH WOULD BE CONSIDERED AS IGNITABLE HAZARDOUS WASTE.

Amount (Lbs): 132

Map ID
Direction
Distance
Elevation

MAP FINDINGS

Site

Database(s)

EDR ID Number
EPA ID Number

CVS PHARMACY #6066 (Continued)

1015747185

Waste code: D002
Waste name: A WASTE WHICH HAS A PH OF LESS THAN 2 OR GREATER THAN 12.5 IS CONSIDERED TO BE A CORROSIVE HAZARDOUS WASTE. SODIUM HYDROXIDE, A CAUSTIC SOLUTION WITH A HIGH PH, IS OFTEN USED BY INDUSTRIES TO CLEAN OR DEGREASE PARTS. HYDROCHLORIC ACID, A SOLUTION WITH A LOW PH, IS USED BY MANY INDUSTRIES TO CLEAN METAL PARTS PRIOR TO PAINTING. WHEN THESE CAUSTIC OR ACID SOLUTIONS BECOME CONTAMINATED AND MUST BE DISPOSED, THE WASTE WOULD BE A CORROSIVE HAZARDOUS WASTE.
Amount (Lbs): 59

Waste code: D007
Waste name: CHROMIUM
Amount (Lbs): 45

Waste code: D009
Waste name: MERCURY
Amount (Lbs): 19

Waste code: D010
Waste name: SELENIUM
Amount (Lbs): 45

Waste code: P001
Waste name: 2H-1-BENZOPYRAN-2-ONE, 4-HYDROXY-3-(3-OXO-1-PHENYLBUTYL)-, & SALTS, WHEN PRESENT AT CONCENTRATIONS GREATER THAN 0.3%
Amount (Lbs): 7

Waste code: P075
Waste name: NICOTINE, & SALTS
Amount (Lbs): 4

Waste code: U002
Waste name: ACETONE (I)
Amount (Lbs): 29

Violation Status: No violations found

NY MANIFEST:

Country: USA
EPA ID: NYR000193557
Facility Status: Not reported
Location Address 1: 2495 BROADWAY
Code: BP
Location Address 2: Not reported
Total Tanks: Not reported
Location City: NEW YORK
Location State: NY
Location Zip: 10025
Location Zip 4: Not reported

NY MANIFEST:

EPAID: NYR000193557
Mailing Name: CVS PHARMACY #6066
Mailing Contact: CVS PHARMACY #6066
Mailing Address 1: 2495 BROADWAY
Mailing Address 2: Not reported
Mailing City: NEW YORK

Map ID
Direction
Distance
Elevation

MAP FINDINGS

Site

Database(s)

EDR ID Number
EPA ID Number

CVS PHARMACY #6066 (Continued)

1015747185

Mailing State: NY
Mailing Zip: 10025
Mailing Zip 4: Not reported
Mailing Country: USA
Mailing Phone: 2127872194

NY MANIFEST:

Document ID: Not reported
Manifest Status: Not reported
seq: Not reported
Year: 2017
Trans1 State ID: PAD982661381
Trans2 State ID: Not reported
Generator Ship Date: 04/12/2017
Trans1 Recv Date: 04/12/2017
Trans2 Recv Date: Not reported
TSD Site Recv Date: 04/20/2017
Part A Recv Date: Not reported
Part B Recv Date: Not reported
Generator EPA ID: NYR000193557
Trans1 EPA ID: Not reported
Trans2 EPA ID: Not reported
TSD ID 1: RID040098352
TSD ID 2: Not reported
Manifest Tracking Number: 009249245FLE
Import Indicator: N
Export Indicator: N
Discr Quantity Indicator: Y
Discr Type Indicator: N
Discr Residue Indicator: N
Discr Partial Reject Indicator: N
Discr Full Reject Indicator: N
Manifest Ref Number: Not reported
Alt Facility RCRA ID: Not reported
Alt Facility Sign Date: Not reported
MGMT Method Type Code: H141
Waste Code: Not reported
Waste Code: Not reported
Waste Code: Not reported
Waste Code: Not reported
Waste Code: Not reported
Waste Code: Not reported
Quantity: 30
Units: P - Pounds
Number of Containers: 1
Container Type: BA - Burlap, plastic, paper bags
Handling Method: B Incineration, heat recovery, burning.
Specific Gravity: 1
Waste Code: Not reported
Waste Code 1_2: D001
Waste Code 1_3: Not reported
Waste Code 1_4: Not reported
Waste Code 1_5: Not reported
Waste Code 1_6: Not reported

Map ID
 Direction
 Distance
 Elevation

MAP FINDINGS

Site

Database(s)

EDR ID Number
 EPA ID Number

CVS PHARMACY #6066 (Continued)

1015747185

[Click this hyperlink](#) while viewing on your computer to access
 137 additional NY_MANIFEST: record(s) in the EDR Site Report.

Q244
East
1/8-1/4
0.138 mi.
729 ft.

CON EDISON
W 97TH ST & AMSTERDAM AVE SE
NEW YORK, NY 10025

RCRA NonGen / NLR
NJ MANIFEST

1014399024
NYP004213997

Site 4 of 17 in cluster Q

Relative:
Higher

RCRA NonGen / NLR:

Date form received by agency: 08/22/2010

Facility name: CON EDISON

Actual:
90 ft.

Facility address: W 97TH ST & AMSTERDAM AVE SE

COR

NEW YORK, NY 10025

EPA ID: NYP004213997

Mailing address: 4 IRVING PL, RM 828

NEW YORK, NY 10003

Contact: ROBERT BRUNS

Contact address: Not reported

Not reported

Contact country: Not reported

Contact telephone: 212-780-3756

Contact email: Not reported

EPA Region: 02

Classification: Non-Generator

Description: Handler: Non-Generators do not presently generate hazardous waste

Handler Activities Summary:

U.S. importer of hazardous waste: No

Mixed waste (haz. and radioactive): No

Recycler of hazardous waste: No

Transporter of hazardous waste: No

Treater, storer or disposer of HW: No

Underground injection activity: No

On-site burner exemption: No

Furnace exemption: No

Used oil fuel burner: No

Used oil processor: No

User oil refiner: No

Used oil fuel marketer to burner: No

Used oil Specification marketer: No

Used oil transfer facility: No

Used oil transporter: No

Violation Status: No violations found

NJ MANIFEST:

EPA Id: NYP004213997

Mail Address: 4 IRVING PL, RM 828

Mail City/State/Zip: NEW YORK, NY 10003

Facility Phone: Not reported

Emergency Phone: Not reported

Contact: ROBERT BRUNS

Comments: Not reported

SIC Code: Not reported

County: NY061

Map ID
Direction
Distance
Elevation

MAP FINDINGS

Site

Database(s)

EDR ID Number
EPA ID Number

CON EDISON (Continued)

1014399024

Municipal: Not reported
Previous EPA Id: Not reported
Gen Flag: Not reported
Trans Flag: Not reported
TSDf Flag: Not reported
Name Change: Not reported
Date Change: Not reported

Manifest:

Manifest Number: 001086152GBF
EPA ID: NYP004213997
Date Shipped: 08/22/2010
TSDf EPA ID: NJD002200046
Transporter EPA ID: NJ0000027193
Transporter 2 EPA ID: Not reported
Transporter 3 EPA ID: Not reported
Transporter 4 EPA ID: Not reported
Transporter 5 EPA ID: Not reported
Transporter 6 EPA ID: Not reported
Transporter 7 EPA ID: Not reported
Transporter 8 EPA ID: Not reported
Transporter 9 EPA ID: Not reported
Transporter 10 EPA ID: Not reported
Date Trans1 Transported Waste: 08/22/2010
Date Trans2 Transported Waste: Not reported
Date Trans3 Transported Waste: Not reported
Date Trans4 Transported Waste: Not reported
Date Trans5 Transported Waste: Not reported
Date Trans6 Transported Waste: Not reported
Date Trans7 Transported Waste: Not reported
Date Trans8 Transported Waste: Not reported
Date Trans9 Transported Waste: Not reported
Date Trans10 Transported Waste: Not reported
Date TSDf Received Waste: 08/23/2010
TSDf EPA Facility Name: Not reported
QTY Units: Not reported
Transporter SEQ ID: Not reported
Transporter-1 Date: Not reported
Waste SEQ ID: Not reported
Waste Type Code 2: Not reported
Waste Type Code 3: Not reported
Waste Type Code 4: Not reported
Waste Type Code 5: Not reported
Waste Type Code 6: Not reported
Date Accepted: Not reported
Manifest Discrepancy Type: Not reported
Data Entry Number: Not reported
Was Load Rejected: NEW YORK, NY 10003
Reason Load Was Rejected: Not reported

Waste:

Manifest Year: Not reported
Waste Code: D008
Hand Code: H111
Quantity: 2000 P

Map ID
Direction
Distance
Elevation

MAP FINDINGS

Site

Database(s)

EDR ID Number
EPA ID Number

Q245
East
1/8-1/4
0.138 mi.
729 ft.

CONSOLIDATED EDISON
W 97TH ST & AMSTERDAM AVE SE
NEW YORK, NY 10025

NY MANIFEST **S117564399**
N/A

Site 5 of 17 in cluster Q

Relative:
Higher

NY MANIFEST:

Country: USA
EPA ID: NYP004213997
Facility Status: Not reported
Location Address 1: W 97 ST & AMSTERDAM AVE SE COR
Code: BP
Location Address 2: Not reported
Total Tanks: Not reported
Location City: NEW YORK
Location State: NY
Location Zip: 10025
Location Zip 4: Not reported

Actual:
90 ft.

NY MANIFEST:

EPAID: NYP004213997
Mailing Name: CONSOLIDATED EDISON
Mailing Contact: THOMAS TEELING
Mailing Address 1: S/E/C W 97TH ST & AMSTERDAM AVE
Mailing Address 2: Not reported
Mailing City: NEW YORK
Mailing State: NY
Mailing Zip: 10025
Mailing Zip 4: Not reported
Mailing Country: USA
Mailing Phone: 2124603770

NY MANIFEST:

Document ID: Not reported
Manifest Status: Not reported
seq: Not reported
Year: 2010
Trans1 State ID: NJ0000027193
Trans2 State ID: Not reported
Generator Ship Date: 08/22/2010
Trans1 Recv Date: 08/22/2010
Trans2 Recv Date: Not reported
TSD Site Recv Date: 08/23/2010
Part A Recv Date: Not reported
Part B Recv Date: Not reported
Generator EPA ID: NYP004213997
Trans1 EPA ID: Not reported
Trans2 EPA ID: Not reported
TSD ID 1: NJD002200046
TSD ID 2: Not reported
Manifest Tracking Number: 001086152GBF
Import Indicator: N
Export Indicator: N
Discr Quantity Indicator: N
Discr Type Indicator: N
Discr Residue Indicator: N
Discr Partial Reject Indicator: N
Discr Full Reject Indicator: N
Manifest Ref Number: Not reported

Map ID
 Direction
 Distance
 Elevation

MAP FINDINGS

Site

Database(s)

EDR ID Number
 EPA ID Number

CONSOLIDATED EDISON (Continued)

S117564399

Alt Facility RCRA ID: Not reported
 Alt Facility Sign Date: Not reported
 MGMT Method Type Code: H111
 Waste Code: Not reported
 Waste Code: Not reported
 Waste Code: Not reported
 Waste Code: Not reported
 Waste Code: Not reported
 Waste Code: Not reported
 Quantity: 2000.0
 Units: P - Pounds
 Number of Containers: 1.0
 Container Type: TT - Cargo tank, tank trucks
 Handling Method: T Chemical, physical, or biological treatment.
 Specific Gravity: 1.0
 Waste Code: D008
 Waste Code 1_2: Not reported
 Waste Code 1_3: Not reported
 Waste Code 1_4: Not reported
 Waste Code 1_5: Not reported
 Waste Code 1_6: Not reported

[Click this hyperlink](#) while viewing on your computer to access additional NY_MANIFEST: detail in the EDR Site Report.

Q246
East
1/8-1/4
0.138 mi.
730 ft.

CON EDISON SERVICE BOX: 16715
148 W 97TH ST & AMSTERDAM AVE
NEW YORK, NY 10025

RCRA NonGen / NLR **1016454560**
FINDS **NYP004329058**
ECHO
NY MANIFEST

Site 6 of 17 in cluster Q

Relative:
Higher

RCRA NonGen / NLR:

Date form received by agency: 08/15/2013

Facility name: CON EDISON SERVICE BOX: 16715
 Facility address: 148 W 97TH ST & AMSTERDAM AVE
 FRONT OF
 NEW YORK, NY 10025

EPA ID: NYP004329058
 Mailing address: VING PL, 15TH FL NE
 NEW YORK, NY 10003

Contact: THOMAS TEELING
 Contact address: Not reported

Contact country: Not reported
 Contact telephone: 212-460-3770

Contact email: Not reported
 EPA Region: 02

Classification: Non-Generator

Description: Handler: Non-Generators do not presently generate hazardous waste

Handler Activities Summary:

U.S. importer of hazardous waste: No
 Mixed waste (haz. and radioactive): No
 Recycler of hazardous waste: No
 Transporter of hazardous waste: No
 Treater, storer or disposer of HW: No

Map ID
Direction
Distance
Elevation

MAP FINDINGS

Site

Database(s)

EDR ID Number
EPA ID Number

CON EDISON SERVICE BOX: 16715 (Continued)

1016454560

Underground injection activity: No
On-site burner exemption: No
Furnace exemption: No
Used oil fuel burner: No
Used oil processor: No
Used oil refiner: No
Used oil fuel marketer to burner: No
Used oil Specification marketer: No
Used oil transfer facility: No
Used oil transporter: No

Historical Generators:

Date form received by agency: 07/15/2013
Site name: CON EDISON SERVICE BOX: 16715
Classification: Conditionally Exempt Small Quantity Generator

Violation Status: No violations found

FINDS:

Registry ID: 110056497447

Environmental Interest/Information System

RCRAInfo is a national information system that supports the Resource Conservation and Recovery Act (RCRA) program through the tracking of events and activities related to facilities that generate, transport, and treat, store, or dispose of hazardous waste. RCRAInfo allows RCRA program staff to track the notification, permit, compliance, and corrective action activities required under RCRA.

[Click this hyperlink](#) while viewing on your computer to access additional FINDS: detail in the EDR Site Report.

ECHO:

Envid: 1016454560
Registry ID: 110056497447
DFR URL: <http://echo.epa.gov/detailed-facility-report?fid=110056497447>

NY MANIFEST:

Country: USA
EPA ID: NYP004329058
Facility Status: Not reported
Location Address 1: 148 W 97 ST
Code: BP
Location Address 2: SB #16715
Total Tanks: Not reported
Location City: NEW YORK
Location State: NY
Location Zip: 10024
Location Zip 4: Not reported

NY MANIFEST:

EPAID: NYP004329058
Mailing Name: CON EDISON
Mailing Contact: CON EDISON
Mailing Address 1: 4 IRVING PLACE 15TH FLOOR

Map ID
Direction
Distance
Elevation

MAP FINDINGS

Site

Database(s)

EDR ID Number
EPA ID Number

CON EDISON SERVICE BOX: 16715 (Continued)

1016454560

Mailing Address 2: Not reported
Mailing City: NEW YORK
Mailing State: NY
Mailing Zip: 10003
Mailing Zip 4: Not reported
Mailing Country: USA
Mailing Phone: 2124603770

NY MANIFEST:

Document ID: Not reported
Manifest Status: Not reported
seq: Not reported
Year: 2013
Trans1 State ID: NJ0000027193
Trans2 State ID: Not reported
Generator Ship Date: 07/15/2013
Trans1 Recv Date: 07/15/2013
Trans2 Recv Date: Not reported
TSD Site Recv Date: 07/15/2013
Part A Recv Date: Not reported
Part B Recv Date: Not reported
Generator EPA ID: NYP004329058
Trans1 EPA ID: Not reported
Trans2 EPA ID: Not reported
TSD ID 1: NJD002200046
TSD ID 2: Not reported
Manifest Tracking Number: 010845189JJK
Import Indicator: N
Export Indicator: N
Discr Quantity Indicator: N
Discr Type Indicator: N
Discr Residue Indicator: N
Discr Partial Reject Indicator: N
Discr Full Reject Indicator: N
Manifest Ref Number: Not reported
Alt Facility RCRA ID: Not reported
Alt Facility Sign Date: Not reported
MGMT Method Type Code: H110
Waste Code: Not reported
Waste Code: Not reported
Waste Code: Not reported
Waste Code: Not reported
Waste Code: Not reported
Waste Code: Not reported
Quantity: 250
Units: P - Pounds
Number of Containers: 1
Container Type: TT - Cargo tank, tank trucks
Handling Method: T Chemical, physical, or biological treatment.
Specific Gravity: 1
Waste Code: D008
Waste Code 1_2: Not reported
Waste Code 1_3: Not reported
Waste Code 1_4: Not reported
Waste Code 1_5: Not reported
Waste Code 1_6: Not reported

Map ID
Direction
Distance
Elevation

MAP FINDINGS

Site

Database(s)

EDR ID Number
EPA ID Number

CON EDISON SERVICE BOX: 16715 (Continued)

1016454560

[Click this hyperlink](#) while viewing on your computer to access additional NY_MANIFEST: detail in the EDR Site Report.

Q247
East
1/8-1/4
0.138 mi.
730 ft.

CON EDISON SERVICE BOX: 16701
151 W 97TH ST & AMSTERDAM AVE
NEW YORK, NY 10025
Site 7 of 17 in cluster Q

RCRA NonGen / NLR **1016454559**
FINDS **NYP004329033**
ECHO
NY MANIFEST

Relative:
Higher

RCRA NonGen / NLR:

Actual:
90 ft.

Date form received by agency: 08/15/2013
Facility name: CON EDISON SERVICE BOX: 16701
Facility address: 151 W 97TH ST & AMSTERDAM AVE
FRONT OF
NEW YORK, NY 10025
EPA ID: NYP004329033
Mailing address: VING PL, 15TH FL NE
NEW YORK, NY 10003
Contact: THOMAS TEELING
Contact address: Not reported
Not reported
Contact country: Not reported
Contact telephone: 212-460-3770
Contact email: Not reported
EPA Region: 02
Classification: Non-Generator
Description: Handler: Non-Generators do not presently generate hazardous waste

Handler Activities Summary:

U.S. importer of hazardous waste: No
Mixed waste (haz. and radioactive): No
Recycler of hazardous waste: No
Transporter of hazardous waste: No
Treater, storer or disposer of HW: No
Underground injection activity: No
On-site burner exemption: No
Furnace exemption: No
Used oil fuel burner: No
Used oil processor: No
Used oil refiner: No
Used oil fuel marketer to burner: No
Used oil Specification marketer: No
Used oil transfer facility: No
Used oil transporter: No

Historical Generators:

Date form received by agency: 07/15/2013
Site name: CON EDISON SERVICE BOX: 16701
Classification: Conditionally Exempt Small Quantity Generator

Violation Status: No violations found

FINDS:

Registry ID: 110056497438

Map ID
Direction
Distance
Elevation

MAP FINDINGS

Site

Database(s)

EDR ID Number
EPA ID Number

CON EDISON SERVICE BOX: 16701 (Continued)

1016454559

Environmental Interest/Information System

RCRAInfo is a national information system that supports the Resource Conservation and Recovery Act (RCRA) program through the tracking of events and activities related to facilities that generate, transport, and treat, store, or dispose of hazardous waste. RCRAInfo allows RCRA program staff to track the notification, permit, compliance, and corrective action activities required under RCRA.

[Click this hyperlink](#) while viewing on your computer to access additional FINDS: detail in the EDR Site Report.

ECHO:

Envid: 1016454559
Registry ID: 110056497438
DFR URL: <http://echo.epa.gov/detailed-facility-report?fid=110056497438>

NY MANIFEST:

Country: USA
EPA ID: NYP004329033
Facility Status: Not reported
Location Address 1: 151 W 97 ST
Code: BP
Location Address 2: SB #16701
Total Tanks: Not reported
Location City: NEW YORK
Location State: NY
Location Zip: 10024
Location Zip 4: Not reported

NY MANIFEST:

EPAID: NYP004329033
Mailing Name: CON EDISON
Mailing Contact: CON EDISON
Mailing Address 1: 4 IRVING PLACE 15TH FLOOR
Mailing Address 2: Not reported
Mailing City: NEW YORK
Mailing State: NY
Mailing Zip: 10003
Mailing Zip 4: Not reported
Mailing Country: USA
Mailing Phone: 2124603770

NY MANIFEST:

Document ID: Not reported
Manifest Status: Not reported
seq: Not reported
Year: 2013
Trans1 State ID: NJ0000027193
Trans2 State ID: Not reported
Generator Ship Date: 07/15/2013
Trans1 Recv Date: 07/15/2013
Trans2 Recv Date: Not reported
TSD Site Recv Date: 07/15/2013
Part A Recv Date: Not reported
Part B Recv Date: Not reported

Map ID
 Direction
 Distance
 Elevation

MAP FINDINGS

Site

Database(s)

EDR ID Number
 EPA ID Number

CON EDISON SERVICE BOX: 16701 (Continued)

1016454559

Generator EPA ID: NYP004329033
 Trans1 EPA ID: Not reported
 Trans2 EPA ID: Not reported
 TSDF ID 1: NJD002200046
 TSDF ID 2: Not reported
 Manifest Tracking Number: 010845187JJK
 Import Indicator: N
 Export Indicator: N
 Discr Quantity Indicator: N
 Discr Type Indicator: N
 Discr Residue Indicator: N
 Discr Partial Reject Indicator: N
 Discr Full Reject Indicator: N
 Manifest Ref Number: Not reported
 Alt Facility RCRA ID: Not reported
 Alt Facility Sign Date: Not reported
 MGMT Method Type Code: H110
 Waste Code: Not reported
 Waste Code: Not reported
 Waste Code: Not reported
 Waste Code: Not reported
 Waste Code: Not reported
 Waste Code: Not reported
 Quantity: 250
 Units: P - Pounds
 Number of Containers: 1
 Container Type: TT - Cargo tank, tank trucks
 Handling Method: T Chemical, physical, or biological treatment.
 Specific Gravity: 1
 Waste Code: D008
 Waste Code 1_2: Not reported
 Waste Code 1_3: Not reported
 Waste Code 1_4: Not reported
 Waste Code 1_5: Not reported
 Waste Code 1_6: Not reported

[Click this hyperlink](#) while viewing on your computer to access additional NY_MANIFEST: detail in the EDR Site Report.

Q248
East
1/8-1/4
0.138 mi.
730 ft.

CON EDISON SERVICE BOX: 16703
139 W 97TH ST & AMSTERDAM AVE
NEW YORK, NY 10025
Site 8 of 17 in cluster Q

RCRA NonGen / NLR **1016454550**
FINDS **NYP004328944**
ECHO
NY MANIFEST

Relative:
Higher

RCRA NonGen / NLR:

Date form received by agency: 08/15/2013
 Facility name: CON EDISON SERVICE BOX: 16703
 Facility address: 139 W 97TH ST & AMSTERDAM AVE
 FRONT OF
 NEW YORK, NY 10025
 EPA ID: NYP004328944
 Mailing address: VING PL, 15TH FL NE
 NEW YORK, NY 10003
 Contact: THOMAS TEELING
 Contact address: Not reported
 Not reported

Actual:
90 ft.

Map ID
Direction
Distance
Elevation

MAP FINDINGS

Site

Database(s)

EDR ID Number
EPA ID Number

CON EDISON SERVICE BOX: 16703 (Continued)

1016454550

Contact country: Not reported
Contact telephone: 212-460-3770
Contact email: Not reported
EPA Region: 02
Classification: Non-Generator
Description: Handler: Non-Generators do not presently generate hazardous waste

Handler Activities Summary:

U.S. importer of hazardous waste: No
Mixed waste (haz. and radioactive): No
Recycler of hazardous waste: No
Transporter of hazardous waste: No
Treater, storer or disposer of HW: No
Underground injection activity: No
On-site burner exemption: No
Furnace exemption: No
Used oil fuel burner: No
Used oil processor: No
User oil refiner: No
Used oil fuel marketer to burner: No
Used oil Specification marketer: No
Used oil transfer facility: No
Used oil transporter: No

Historical Generators:

Date form received by agency: 07/15/2013
Site name: CON EDISON SERVICE BOX: 16703
Classification: Conditionally Exempt Small Quantity Generator

Violation Status: No violations found

FINDS:

Registry ID: 110056497349

Environmental Interest/Information System

RCRAInfo is a national information system that supports the Resource Conservation and Recovery Act (RCRA) program through the tracking of events and activities related to facilities that generate, transport, and treat, store, or dispose of hazardous waste. RCRAInfo allows RCRA program staff to track the notification, permit, compliance, and corrective action activities required under RCRA.

[Click this hyperlink](#) while viewing on your computer to access additional FINDS: detail in the EDR Site Report.

ECHO:

Envid: 1016454550
Registry ID: 110056497349
DFR URL: <http://echo.epa.gov/detailed-facility-report?fid=110056497349>

NY MANIFEST:

Country: USA
EPA ID: NYP004328944
Facility Status: Not reported

Map ID
Direction
Distance
Elevation

MAP FINDINGS

Site

Database(s)

EDR ID Number
EPA ID Number

CON EDISON SERVICE BOX: 16703 (Continued)

1016454550

Location Address 1: 139 W 97 ST
Code: BP
Location Address 2: SB #16703
Total Tanks: Not reported
Location City: NEW YORK
Location State: NY
Location Zip: 10024
Location Zip 4: Not reported

NY MANIFEST:

EPAID: NYP004328944
Mailing Name: CON EDISON
Mailing Contact: CON EDISON
Mailing Address 1: 4 IRVING PLACE 15TH FLOOR
Mailing Address 2: Not reported
Mailing City: NEW YORK
Mailing State: NY
Mailing Zip: 10003
Mailing Zip 4: Not reported
Mailing Country: USA
Mailing Phone: 2124603770

NY MANIFEST:

Document ID: Not reported
Manifest Status: Not reported
seq: Not reported
Year: 2013
Trans1 State ID: NJ0000027193
Trans2 State ID: Not reported
Generator Ship Date: 07/15/2013
Trans1 Recv Date: 07/15/2013
Trans2 Recv Date: Not reported
TSD Site Recv Date: 07/19/2013
Part A Recv Date: Not reported
Part B Recv Date: Not reported
Generator EPA ID: NYP004328944
Trans1 EPA ID: Not reported
Trans2 EPA ID: Not reported
TSDF ID 1: NJD002200046
TSDF ID 2: Not reported
Manifest Tracking Number: 010845188JJK
Import Indicator: N
Export Indicator: N
Discr Quantity Indicator: N
Discr Type Indicator: N
Discr Residue Indicator: N
Discr Partial Reject Indicator: N
Discr Full Reject Indicator: N
Manifest Ref Number: Not reported
Alt Facility RCRA ID: Not reported
Alt Facility Sign Date: Not reported
MGMT Method Type Code: H110
Waste Code: Not reported
Waste Code: Not reported
Waste Code: Not reported
Waste Code: Not reported
Waste Code: Not reported

Map ID
 Direction
 Distance
 Elevation

MAP FINDINGS

Site

Database(s)

EDR ID Number
 EPA ID Number

CON EDISON SERVICE BOX: 16703 (Continued)

1016454550

Waste Code: Not reported
 Quantity: 500
 Units: P - Pounds
 Number of Containers: 1
 Container Type: TT - Cargo tank, tank trucks
 Handling Method: T Chemical, physical, or biological treatment.
 Specific Gravity: 1
 Waste Code: D008
 Waste Code 1_2: Not reported
 Waste Code 1_3: Not reported
 Waste Code 1_4: Not reported
 Waste Code 1_5: Not reported
 Waste Code 1_6: Not reported

[Click this hyperlink](#) while viewing on your computer to access additional NY_MANIFEST: detail in the EDR Site Report.

Q249
East
1/8-1/4
0.138 mi.
730 ft.

CON EDISON SERVICE BOX: 16705
129 W 97TH ST & AMSTERDAM AVE
NEW YORK, NY 10025

RCRA NonGen / NLR
FINDS
ECHO
NY MANIFEST

1016454551
NYP004328951

Site 9 of 17 in cluster Q

Relative:
Higher

RCRA NonGen / NLR:

Date form received by agency: 08/15/2013
 Facility name: CON EDISON SERVICE BOX: 16705
 Facility address: 129 W 97TH ST & AMSTERDAM AVE
 FRONT OF
 NEW YORK, NY 10025
 EPA ID: NYP004328951
 Mailing address: VING PL, 15TH FL NE
 NEW YORK, NY 10003
 Contact: THOMAS TEELING
 Contact address: Not reported
 Not reported
 Contact country: Not reported
 Contact telephone: 212-460-3770
 Contact email: Not reported
 EPA Region: 02
 Classification: Non-Generator
 Description: Handler: Non-Generators do not presently generate hazardous waste

Handler Activities Summary:

U.S. importer of hazardous waste: No
 Mixed waste (haz. and radioactive): No
 Recycler of hazardous waste: No
 Transporter of hazardous waste: No
 Treater, storer or disposer of HW: No
 Underground injection activity: No
 On-site burner exemption: No
 Furnace exemption: No
 Used oil fuel burner: No
 Used oil processor: No
 User oil refiner: No
 Used oil fuel marketer to burner: No
 Used oil Specification marketer: No

Map ID
Direction
Distance
Elevation

MAP FINDINGS

Site

Database(s)

EDR ID Number
EPA ID Number

CON EDISON SERVICE BOX: 16705 (Continued)

1016454551

Used oil transfer facility: No
Used oil transporter: No

Historical Generators:

Date form received by agency: 07/15/2013
Site name: CON EDISON SERVICE BOX: 16705
Classification: Conditionally Exempt Small Quantity Generator

Violation Status: No violations found

FINDS:

Registry ID: 110056497358

Environmental Interest/Information System

RCRAInfo is a national information system that supports the Resource Conservation and Recovery Act (RCRA) program through the tracking of events and activities related to facilities that generate, transport, and treat, store, or dispose of hazardous waste. RCRAInfo allows RCRA program staff to track the notification, permit, compliance, and corrective action activities required under RCRA.

[Click this hyperlink](#) while viewing on your computer to access additional FINDS: detail in the EDR Site Report.

ECHO:

Envid: 1016454551
Registry ID: 110056497358
DFR URL: <http://echo.epa.gov/detailed-facility-report?fid=110056497358>

NY MANIFEST:

Country: USA
EPA ID: NYP004328951
Facility Status: Not reported
Location Address 1: 129 W 97 ST
Code: BP
Location Address 2: SB #16705
Total Tanks: Not reported
Location City: NEW YORK
Location State: NY
Location Zip: 10024
Location Zip 4: Not reported

NY MANIFEST:

EPAID: NYP004328951
Mailing Name: CON EDISON
Mailing Contact: CON EDISON
Mailing Address 1: 4 IRVING PLACE 15TH FLOOR
Mailing Address 2: Not reported
Mailing City: NEW YORK
Mailing State: NY
Mailing Zip: 10003
Mailing Zip 4: Not reported
Mailing Country: USA
Mailing Phone: 2124603770

Map ID
Direction
Distance
Elevation

MAP FINDINGS

Site

Database(s)

EDR ID Number
EPA ID Number

CON EDISON SERVICE BOX: 16705 (Continued)

1016454551

NY MANIFEST:

Document ID:	Not reported
Manifest Status:	Not reported
seq:	Not reported
Year:	2013
Trans1 State ID:	NJ000027193
Trans2 State ID:	Not reported
Generator Ship Date:	07/15/2013
Trans1 Recv Date:	07/15/2013
Trans2 Recv Date:	Not reported
TSD Site Recv Date:	07/19/2013
Part A Recv Date:	Not reported
Part B Recv Date:	Not reported
Generator EPA ID:	NYP004328951
Trans1 EPA ID:	Not reported
Trans2 EPA ID:	Not reported
TSD ID 1:	NJD002200046
TSD ID 2:	Not reported
Manifest Tracking Number:	010845191JJK
Import Indicator:	N
Export Indicator:	N
Discr Quantity Indicator:	N
Discr Type Indicator:	N
Discr Residue Indicator:	N
Discr Partial Reject Indicator:	N
Discr Full Reject Indicator:	N
Manifest Ref Number:	Not reported
Alt Facility RCRA ID:	Not reported
Alt Facility Sign Date:	Not reported
MGMT Method Type Code:	H110
Waste Code:	Not reported
Waste Code:	Not reported
Waste Code:	Not reported
Waste Code:	Not reported
Waste Code:	Not reported
Waste Code:	Not reported
Quantity:	500
Units:	P - Pounds
Number of Containers:	1
Container Type:	TT - Cargo tank, tank trucks
Handling Method:	T Chemical, physical, or biological treatment.
Specific Gravity:	1
Waste Code:	D008
Waste Code 1_2:	Not reported
Waste Code 1_3:	Not reported
Waste Code 1_4:	Not reported
Waste Code 1_5:	Not reported
Waste Code 1_6:	Not reported

[Click this hyperlink](#) while viewing on your computer to access additional NY_MANIFEST: detail in the EDR Site Report.

Map ID
Direction
Distance
Elevation

MAP FINDINGS

Site

Database(s)

EDR ID Number
EPA ID Number

Q250
East
1/8-1/4
0.138 mi.
730 ft.

CON EDISON SERVICE BOX: 16699
157 W 97TH ST & AMSTERDAM AVE
NEW YORK, NY 10025

Site 10 of 17 in cluster Q

RCRA NonGen / NLR **1016454562**
FINDS **NYP004329074**
ECHO
NY MANIFEST

Relative:
Higher

RCRA NonGen / NLR:

Date form received by agency: 08/15/2013

Facility name: CON EDISON SERVICE BOX: 16699

Facility address: 157 W 97TH ST & AMSTERDAM AVE

FRONT OF
NEW YORK, NY 10025

EPA ID: NYP004329074

Mailing address: VING PL, 15TH FL NE
NEW YORK, NY 10003

Contact: THOMAS TEELING

Contact address: Not reported

Not reported

Contact country: Not reported

Contact telephone: 212-460-3770

Contact email: Not reported

EPA Region: 02

Classification: Non-Generator

Description: Handler: Non-Generators do not presently generate hazardous waste

Actual:
90 ft.

Handler Activities Summary:

U.S. importer of hazardous waste: No
Mixed waste (haz. and radioactive): No
Recycler of hazardous waste: No
Transporter of hazardous waste: No
Treater, storer or disposer of HW: No
Underground injection activity: No
On-site burner exemption: No
Furnace exemption: No
Used oil fuel burner: No
Used oil processor: No
User oil refiner: No
Used oil fuel marketer to burner: No
Used oil Specification marketer: No
Used oil transfer facility: No
Used oil transporter: No

Historical Generators:

Date form received by agency: 07/15/2013

Site name: CON EDISON SERVICE BOX: 16699

Classification: Conditionally Exempt Small Quantity Generator

Violation Status: No violations found

FINDS:

Registry ID: 110056497465

Environmental Interest/Information System

RCRAInfo is a national information system that supports the Resource Conservation and Recovery Act (RCRA) program through the tracking of events and activities related to facilities that generate, transport, and treat, store, or dispose of hazardous waste. RCRAInfo allows RCRA program staff to track the notification, permit, compliance, and

Map ID
Direction
Distance
Elevation

MAP FINDINGS

Site

Database(s)

EDR ID Number
EPA ID Number

CON EDISON SERVICE BOX: 16699 (Continued)

1016454562

corrective action activities required under RCRA.

[Click this hyperlink](#) while viewing on your computer to access additional FINDS: detail in the EDR Site Report.

ECHO:

Envid: 1016454562
Registry ID: 110056497465
DFR URL: <http://echo.epa.gov/detailed-facility-report?fid=110056497465>

NY MANIFEST:

Country: USA
EPA ID: NYP004329074
Facility Status: Not reported
Location Address 1: 157 W 97 ST
Code: BP
Location Address 2: SB #16699
Total Tanks: Not reported
Location City: NEW YORK
Location State: NY
Location Zip: 10024
Location Zip 4: Not reported

NY MANIFEST:

EPAID: NYP004329074
Mailing Name: CON EDISON
Mailing Contact: CON EDISON
Mailing Address 1: 4 IRVING PLACE 15TH FLOOR
Mailing Address 2: Not reported
Mailing City: NEW YORK
Mailing State: NY
Mailing Zip: 10003
Mailing Zip 4: Not reported
Mailing Country: USA
Mailing Phone: 2124603770

NY MANIFEST:

Document ID: Not reported
Manifest Status: Not reported
seq: Not reported
Year: 2013
Trans1 State ID: NJ0000027193
Trans2 State ID: Not reported
Generator Ship Date: 07/15/2013
Trans1 Recv Date: 07/15/2013
Trans2 Recv Date: Not reported
TSD Site Recv Date: 07/15/2013
Part A Recv Date: Not reported
Part B Recv Date: Not reported
Generator EPA ID: NYP004329074
Trans1 EPA ID: Not reported
Trans2 EPA ID: Not reported
TSD ID 1: NJD002200046
TSD ID 2: Not reported
Manifest Tracking Number: 011693003JJK

Map ID
Direction
Distance
Elevation

MAP FINDINGS

Site

Database(s)

EDR ID Number
EPA ID Number

CON EDISON SERVICE BOX: 16699 (Continued)

1016454562

Import Indicator: N
Export Indicator: N
Discr Quantity Indicator: N
Discr Type Indicator: N
Discr Residue Indicator: N
Discr Partial Reject Indicator: N
Discr Full Reject Indicator: N
Manifest Ref Number: Not reported
Alt Facility RCRA ID: Not reported
Alt Facility Sign Date: Not reported
MGMT Method Type Code: H110
Waste Code: Not reported
Waste Code: Not reported
Waste Code: Not reported
Waste Code: Not reported
Waste Code: Not reported
Waste Code: Not reported
Quantity: 250
Units: P - Pounds
Number of Containers: 1
Container Type: TT - Cargo tank, tank trucks
Handling Method: T Chemical, physical, or biological treatment.
Specific Gravity: 1
Waste Code: D008
Waste Code 1_2: Not reported
Waste Code 1_3: Not reported
Waste Code 1_4: Not reported
Waste Code 1_5: Not reported
Waste Code 1_6: Not reported

[Click this hyperlink](#) while viewing on your computer to access additional NY_MANIFEST: detail in the EDR Site Report.

O251
SSE
1/8-1/4
0.139 mi.
733 ft.

706 AMSTERDAM AVE
706 AMSTERDAM AVENUE
NEW YORK, NY 10025
Site 13 of 18 in cluster O

NY AST **U001836343**
N/A

Relative:
Higher

AST:
Region: STATE
DEC Region: 2
Site Status: Active
Facility Id: 2-266604
Program Type: PBS
UTM X: 586784.03147
UTM Y: 4516292.29209
Expiration Date: 11/19/2018
Site Type: Apartment Building/Office Building

Actual:
96 ft.

Affiliation Records:
Site Id: 11028
Affiliation Type: Facility Owner
Company Name: 706 REALTY CORPORATION % NOAM CORPORATION
Contact Type: OWNER
Contact Name: SOLOMAN GOTTLIEB
Address1: 1428 36TH ST. STE 219

Map ID
Direction
Distance
Elevation

MAP FINDINGS

Site

Database(s)

EDR ID Number
EPA ID Number

706 AMSTERDAM AVE (Continued)

U001836343

Address2: Not reported
City: BROOKLYN
State: NY
Zip Code: 11218
Country Code: 001
Phone: (718) 435-5360
EMail: Not reported
Fax Number: Not reported
Modified By: MSBAPTIS
Date Last Modified: 2013-10-23

Site Id: 11028
Affiliation Type: Mail Contact
Company Name: 706 REALTY CORPORATION % NOAM CORPORATION
Contact Type: OWNER
Contact Name: SOLOMAN GOTTLIEB
Address1: 1428 36TH ST. STE 219
Address2: Not reported
City: BROOKLYN
State: NY
Zip Code: 11218
Country Code: 001
Phone: (718) 435-5360
EMail: Not reported
Fax Number: Not reported
Modified By: MSBAPTIS
Date Last Modified: 2013-10-23

Site Id: 11028
Affiliation Type: Facility Operator
Company Name: 706 AMSTERDAM AVE
Contact Type: Not reported
Contact Name: JESUS ORTIZ
Address1: Not reported
Address2: Not reported
City: Not reported
State: NN
Zip Code: Not reported
Country Code: 001
Phone: (917) 705-1056
EMail: Not reported
Fax Number: Not reported
Modified By: MSBAPTIS
Date Last Modified: 2009-02-24

Site Id: 11028
Affiliation Type: Emergency Contact
Company Name: 706 REALTY CORPORATION % NOAM CORPORATION
Contact Type: Not reported
Contact Name: JESUS ORTIZ
Address1: Not reported
Address2: Not reported
City: Not reported
State: NN
Zip Code: Not reported
Country Code: 999
Phone: (917) 705-1056

Map ID
Direction
Distance
Elevation

MAP FINDINGS

Site

Database(s)

EDR ID Number
EPA ID Number

706 AMSTERDAM AVE (Continued)

U001836343

E-Mail: Not reported
Fax Number: Not reported
Modified By: MSBAPTIS
Date Last Modified: 2009-02-24

Tank Info:

Tank Number: 001
Tank Id: 18196
Material Code: 0002
Common Name of Substance: #4 Fuel Oil (On-Site Consumption)

Equipment Records:

H99 - Tank Leak Detection - Other
G04 - Tank Secondary Containment - Double-Walled (Underground)
B00 - Tank External Protection - None
C00 - Pipe Location - No Piping
I04 - Overfill - Product Level Gauge (A/G)
F06 - Pipe External Protection - Wrapped
J02 - Dispenser - Suction Dispenser
A00 - Tank Internal Protection - None
D01 - Pipe Type - Steel/Carbon Steel/Iron
K00 - Spill Prevention - None
E00 - Piping Secondary Containment - None
L09 - Piping Leak Detection - Exempt Suction Piping

Tank Location: 1
Tank Type: Steel/Carbon Steel/Iron
Tank Status: In Service
Pipe Model: Not reported
Install Date: 01/01/1986
Capacity Gallons: 1500
Tightness Test Method: NN
Date Test: Not reported
Next Test Date: Not reported
Date Tank Closed: Not reported
Register: True
Modified By: MSBAPTIS
Last Modified: 04/14/2017
Material Name: Not reported

Q252
ESE
1/8-1/4
0.139 mi.
734 ft.

CVS PHARMACY #2360
743 AMSTERDAM AVE
NEW YORK, NY 10025
Site 11 of 17 in cluster Q

RCRA-LQG 1015754375
NY MANIFEST NYR000193581

Relative:
Higher

RCRA-LQG:
Date form received by agency: 05/17/2016
Facility name: CVS PHARMACY #2360
Facility address: 743 AMSTERDAM AVE
NEW YORK, NY 10025
EPA ID: NYR000193581
Mailing address: CVS DR
MAIL DROP 23062A
WOONSOCKET, RI 02895
Contact: NICOLE WILKINSON
Contact address: CVS DR MAIL CODE 2340

Actual:
91 ft.

Map ID
Direction
Distance
Elevation

MAP FINDINGS

Site

Database(s)

EDR ID Number
EPA ID Number

CVS PHARMACY #2360 (Continued)

1015754375

Contact country: WOONSOCKET, RI 02895
US
Contact telephone: 401-770-7132
Contact email: NICOLE.WILKINSON@CVSHEALTH.COM
EPA Region: 02
Classification: Large Quantity Generator
Description: Handler: generates 1,000 kg or more of hazardous waste during any calendar month; or generates more than 1 kg of acutely hazardous waste during any calendar month; or generates more than 100 kg of any residue or contaminated soil, waste or other debris resulting from the cleanup of a spill, into or on any land or water, of acutely hazardous waste during any calendar month; or generates 1 kg or less of acutely hazardous waste during any calendar month, and accumulates more than 1 kg of acutely hazardous waste at any time; or generates 100 kg or less of any residue or contaminated soil, waste or other debris resulting from the cleanup of a spill, into or on any land or water, of acutely hazardous waste during any calendar month, and accumulates more than 100 kg of that material at any time

Owner/Operator Summary:

Owner/operator name: CVS ALBANY LLC
Owner/operator address: Not reported
Not reported
Owner/operator country: US
Owner/operator telephone: Not reported
Owner/operator email: Not reported
Owner/operator fax: Not reported
Owner/operator extension: Not reported
Legal status: Private
Owner/Operator Type: Operator
Owner/Op start date: 01/18/1999
Owner/Op end date: Not reported

Owner/operator name: CVS ALBANY LLC
Owner/operator address: CVS DR
WOONSOCKET, RI 02895
Owner/operator country: US
Owner/operator telephone: Not reported
Owner/operator email: Not reported
Owner/operator fax: Not reported
Owner/operator extension: Not reported
Legal status: Private
Owner/Operator Type: Operator
Owner/Op start date: 01/18/1999
Owner/Op end date: Not reported

Owner/operator name: GOTHIC 96TH STREET LLC
Owner/operator address: MADISON AVE 13TH FL
NEW YORK, NY 10022
Owner/operator country: US
Owner/operator telephone: 212-888-0800
Owner/operator email: Not reported
Owner/operator fax: Not reported
Owner/operator extension: Not reported
Legal status: Private
Owner/Operator Type: Owner
Owner/Op start date: 02/05/1998

Map ID
Direction
Distance
Elevation

MAP FINDINGS

Site

Database(s)

EDR ID Number
EPA ID Number

CVS PHARMACY #2360 (Continued)

1015754375

Owner/Op end date: Not reported

Handler Activities Summary:

U.S. importer of hazardous waste: No
Mixed waste (haz. and radioactive): No
Recycler of hazardous waste: No
Transporter of hazardous waste: No
Treater, storer or disposer of HW: No
Underground injection activity: No
On-site burner exemption: No
Furnace exemption: No
Used oil fuel burner: No
Used oil processor: No
User oil refiner: No
Used oil fuel marketer to burner: No
Used oil Specification marketer: No
Used oil transfer facility: No
Used oil transporter: No

. Waste code: D001
. Waste name: IGNITABLE WASTE

. Waste code: D009
. Waste name: MERCURY

. Waste code: P001
. Waste name: 2H-1-BENZOPYRAN-2-ONE, 4-HYDROXY-3-(3-OXO-1-PHENYLBUTYL)-, & SALTS, WHEN PRESENT AT CONCENTRATIONS GREATER THAN 0.3% (OR) WARFARIN, & SALTS, WHEN PRESENT AT CONCENTRATIONS GREATER THAN 0.3%

. Waste code: P075
. Waste name: NICOTINE, & SALTS (OR) PYRIDINE, 3-(1-METHYL-2-PYRROLIDINYL)-,(S)-, & SALTS

Historical Generators:

Date form received by agency: 03/14/2014
Site name: CVS PHARMACY #2360
Classification: Large Quantity Generator

. Waste code: D001
. Waste name: IGNITABLE WASTE

. Waste code: D002
. Waste name: CORROSIVE WASTE

. Waste code: D010
. Waste name: SELENIUM

. Waste code: D011
. Waste name: SILVER

. Waste code: P001
. Waste name: 2H-1-BENZOPYRAN-2-ONE, 4-HYDROXY-3-(3-OXO-1-PHENYLBUTYL)-, & SALTS, WHEN PRESENT AT CONCENTRATIONS GREATER THAN 0.3% (OR) WARFARIN, & SALTS, WHEN PRESENT AT CONCENTRATIONS GREATER THAN 0.3%

Map ID
Direction
Distance
Elevation

MAP FINDINGS

Site

Database(s)

EDR ID Number
EPA ID Number

CVS PHARMACY #2360 (Continued)

1015754375

- . Waste code: P075
- . Waste name: NICOTINE, & SALTS (OR) PYRIDINE, 3-(1-METHYL-2-PYRROLIDINYL)-,(S)-, & SALTS

- . Waste code: P081
- . Waste name: 1,2,3-PROPANETRIOL, TRINITRATE (R) (OR) NITROGLYCERINE (R)

- . Waste code: P188
- . Waste name: BENZOIC ACID, 2-HYDROXY-, COMPD. WITH (3AS-CIS)-1,2,3,3A,8,8A-HEXAHYDRO-1,3A,8-TRIMETHYLPYRROLO[2,3-B]INDOL-5-YL METHYLCARBAMATE ESTER (1:1) (OR) PHYSOSTIGMINE SALICYLATE

Date form received by agency: 08/07/2013

Site name: CVS PHARMACY #2360

Classification: Conditionally Exempt Small Quantity Generator

- . Waste code: D001
- . Waste name: IGNITABLE WASTE

- . Waste code: D002
- . Waste name: CORROSIVE WASTE

- . Waste code: D009
- . Waste name: MERCURY

- . Waste code: D011
- . Waste name: SILVER

- . Waste code: P001
- . Waste name: 2H-1-BENZOPYRAN-2-ONE, 4-HYDROXY-3-(3-OXO-1-PHENYLBUTYL)-, & SALTS, WHEN PRESENT AT CONCENTRATIONS GREATER THAN 0.3% (OR) WARFARIN, & SALTS, WHEN PRESENT AT CONCENTRATIONS GREATER THAN 0.3%

- . Waste code: P042
- . Waste name: 1,2-BENZENEDIOL, 4-[1-HYDROXY-2-(METHYLAMINO)ETHYL]-, (R)- (OR) EPINEPHRINE

- . Waste code: P075
- . Waste name: NICOTINE, & SALTS (OR) PYRIDINE, 3-(1-METHYL-2-PYRROLIDINYL)-,(S)-, & SALTS

- . Waste code: P081
- . Waste name: 1,2,3-PROPANETRIOL, TRINITRATE (R) (OR) NITROGLYCERINE (R)

Date form received by agency: 03/05/2012

Site name: CVS PHARMACY #2360

Classification: Small Quantity Generator

- . Waste code: D001
- . Waste name: IGNITABLE WASTE

- . Waste code: D002
- . Waste name: CORROSIVE WASTE

- . Waste code: D011
- . Waste name: SILVER

Map ID
Direction
Distance
Elevation

MAP FINDINGS

Site

Database(s)

EDR ID Number
EPA ID Number

CVS PHARMACY #2360 (Continued)

1015754375

- . Waste code: P001
- . Waste name: 2H-1-BENZOPYRAN-2-ONE, 4-HYDROXY-3-(3-OXO-1-PHENYLBUTYL)-, & SALTS, WHEN PRESENT AT CONCENTRATIONS GREATER THAN 0.3% (OR) WARFARIN, & SALTS, WHEN PRESENT AT CONCENTRATIONS GREATER THAN 0.3%

- . Waste code: P042
- . Waste name: 1,2-BENZENEDIOL, 4-[1-HYDROXY-2-(METHYLAMINO)ETHYL]-, (R)- (OR) EPINEPHRINE

- . Waste code: P075
- . Waste name: NICOTINE, & SALTS (OR) PYRIDINE, 3-(1-METHYL-2-PYRROLIDINYL)-,(S)-, & SALTS

- . Waste code: P081
- . Waste name: 1,2,3-PROPANETRIOL, TRINITRATE (R) (OR) NITROGLYCERINE (R)

Biennial Reports:

Last Biennial Reporting Year: 2017

Annual Waste Handled:

- Waste code: D001
- Waste name: IGNITABLE HAZARDOUS WASTES ARE THOSE WASTES WHICH HAVE A FLASHPOINT OF LESS THAN 140 DEGREES FAHRENHEIT AS DETERMINED BY A PENSKEY-MARTENS CLOSED CUP FLASH POINT TESTER. ANOTHER METHOD OF DETERMINING THE FLASH POINT OF A WASTE IS TO REVIEW THE MATERIAL SAFETY DATA SHEET, WHICH CAN BE OBTAINED FROM THE MANUFACTURER OR DISTRIBUTOR OF THE MATERIAL. LACQUER THINNER IS AN EXAMPLE OF A COMMONLY USED SOLVENT WHICH WOULD BE CONSIDERED AS IGNITABLE HAZARDOUS WASTE.

Amount (Lbs): 156

- Waste code: D009
- Waste name: MERCURY
- Amount (Lbs): 7

- Waste code: P001
- Waste name: 2H-1-BENZOPYRAN-2-ONE, 4-HYDROXY-3-(3-OXO-1-PHENYLBUTYL)-, & SALTS, WHEN PRESENT AT CONCENTRATIONS GREATER THAN 0.3%
- Amount (Lbs): 39

- Waste code: P075
- Waste name: NICOTINE, & SALTS
- Amount (Lbs): 39

Violation Status: No violations found

NY MANIFEST:

- Country: USA
- EPA ID: NYR000193581
- Facility Status: Not reported
- Location Address 1: 743 AMSTERDAM AVE
- Code: BP
- Location Address 2: Not reported
- Total Tanks: Not reported
- Location City: NEW YORK
- Location State: NY
- Location Zip: 10025

Map ID
Direction
Distance
Elevation

MAP FINDINGS

Site

Database(s)

EDR ID Number
EPA ID Number

CVS PHARMACY #2360 (Continued)

1015754375

Location Zip 4: Not reported

NY MANIFEST:

EPAID: NYR000193581

Mailing Name: CVS PHARMACY #2360

Mailing Contact: CVS PHARMACY #2360

Mailing Address 1: 743 AMSTERDAM AVE

Mailing Address 2: Not reported

Mailing City: NEW YORK

Mailing State: NY

Mailing Zip: 10025

Mailing Zip 4: Not reported

Mailing Country: USA

Mailing Phone: Not reported

NY MANIFEST:

Document ID: Not reported

Manifest Status: Not reported

seq: Not reported

Year: 2017

Trans1 State ID: PAD982661381

Trans2 State ID: Not reported

Generator Ship Date: 04/12/2017

Trans1 Recv Date: 04/12/2017

Trans2 Recv Date: Not reported

TSD Site Recv Date: 04/20/2017

Part A Recv Date: Not reported

Part B Recv Date: Not reported

Generator EPA ID: NYR000193581

Trans1 EPA ID: Not reported

Trans2 EPA ID: Not reported

TSD ID 1: RID040098352

TSD ID 2: Not reported

Manifest Tracking Number: 009249242FLE

Import Indicator: N

Export Indicator: N

Discr Quantity Indicator: N

Discr Type Indicator: N

Discr Residue Indicator: N

Discr Partial Reject Indicator: N

Discr Full Reject Indicator: N

Manifest Ref Number: Not reported

Alt Facility RCRA ID: Not reported

Alt Facility Sign Date: Not reported

MGMT Method Type Code: H141

Waste Code: Not reported

Waste Code: Not reported

Waste Code: Not reported

Waste Code: Not reported

Waste Code: Not reported

Waste Code: Not reported

Quantity: 19

Units: P - Pounds

Number of Containers: 1

Container Type: BA - Burlap, plastic, paper bags

Handling Method: B Incineration, heat recovery, burning.

Specific Gravity: 1

Map ID
 Direction
 Distance
 Elevation

MAP FINDINGS

Site

Database(s)

EDR ID Number
 EPA ID Number

CVS PHARMACY #2360 (Continued)

1015754375

Waste Code: Not reported
 Waste Code 1_2: D001
 Waste Code 1_3: Not reported
 Waste Code 1_4: Not reported
 Waste Code 1_5: Not reported
 Waste Code 1_6: Not reported

[Click this hyperlink](#) while viewing on your computer to access
 85 additional NY_MANIFEST: record(s) in the EDR Site Report.

Q253
ESE
1/8-1/4
0.139 mi.
734 ft.

CVS PHARMACY # 2360
743 AMSTERDAM AVE
NEW YORK, NY 10025
Site 12 of 17 in cluster Q

PA MANIFEST S118889392
N/A

Relative:
Higher

Manifest Details:

Year: 2015
 Manifest Number: 007378952FLE
 Manifest Type: TSD Copy
 Generator EPA Id: NYR000193581
 Generator Date: 04/08/2015
 Mailing Address: Not reported
 Mailing City,St,Zip: Not reported
 Contact Name: Not reported
 Contact Phone: 401-765-1500
 TSD EPA Id: Not reported
 TSD Date: Not reported
 TSD Facility Name: Republic Environmental Systems (Pennsylvania) LLC
 TSD Facility Address: 2869 Sandstone Dr
 TSD Facility City: Hatfield
 TSD Facility State: PA
 Facility Telephone: Not reported
 Page Number: 1
 Line Number: 2
 Waste Number: D002
 Container Number: 1
 Container Type: Fiber or plastic boxes, cartons, cases
 Waste Quantity: 3
 Unit: Pounds
 Handling Code: Not reported
 TSP EPA Id: PAD085690592
 Date TSP Sig: Not reported

Actual:
91 ft.

Year: 2015
 Manifest Number: 007378952FLE
 Manifest Type: TSD Copy
 Generator EPA Id: NYR000193581
 Generator Date: 04/08/2015
 Mailing Address: Not reported
 Mailing City,St,Zip: Not reported
 Contact Name: Not reported
 Contact Phone: 401-765-1500
 TSD EPA Id: Not reported
 TSD Date: Not reported
 TSD Facility Name: Republic Environmental Systems (Pennsylvania) LLC
 TSD Facility Address: 2869 Sandstone Dr

Map ID
Direction
Distance
Elevation

MAP FINDINGS

Site

Database(s)

EDR ID Number
EPA ID Number

CVS PHARMACY # 2360 (Continued)

S118889392

TSD Facility City: Hatfield
TSD Facility State: PA
Facility Telephone: Not reported
Page Number: 1
Line Number: 3
Waste Number: D001
Container Number: 1
Container Type: Fiber or plastic boxes, cartons, cases
Waste Quantity: 6
Unit: Pounds
Handling Code: Not reported
TSP EPA Id: PAD085690592
Date TSP Sig: Not reported

Year: 2015
Manifest Number: 007390658FLE
Manifest Type: TSD Copy
Generator EPA Id: NYR000193581
Generator Date: 01/13/2015
Mailing Address: Not reported
Mailing City, St, Zip: Not reported
Contact Name: Not reported
Contact Phone: 401-765-1500
TSD EPA Id: Not reported
TSD Date: Not reported
TSD Facility Name: Republic Environmental Systems (Pennsylvania) LLC
TSD Facility Address: 2869 Sandstone Dr
TSD Facility City: Hatfield
TSD Facility State: PA
Facility Telephone: Not reported
Page Number: 1
Line Number: 1
Waste Number: D001
Container Number: 1
Container Type: Fiber or plastic boxes, cartons, cases
Waste Quantity: 9
Unit: Pounds
Handling Code: Not reported
TSP EPA Id: PAD085690592
Date TSP Sig: Not reported

Year: 2015
Manifest Number: 007390658FLE
Manifest Type: TSD Copy
Generator EPA Id: NYR000193581
Generator Date: 01/13/2015
Mailing Address: Not reported
Mailing City, St, Zip: Not reported
Contact Name: Not reported
Contact Phone: 401-765-1500
TSD EPA Id: Not reported
TSD Date: Not reported
TSD Facility Name: Republic Environmental Systems (Pennsylvania) LLC
TSD Facility Address: 2869 Sandstone Dr
TSD Facility City: Hatfield
TSD Facility State: PA
Facility Telephone: Not reported

Map ID
Direction
Distance
Elevation

MAP FINDINGS

Site

Database(s)

EDR ID Number
EPA ID Number

CVS PHARMACY # 2360 (Continued)

S118889392

Page Number: 1
Line Number: 3
Waste Number: D002
Container Number: 1
Container Type: Fiber or plastic boxes, cartons, cases
Waste Quantity: 10
Unit: Pounds
Handling Code: Not reported
TSP EPA Id: PAD085690592
Date TSP Sig: Not reported

Year: 2015
Manifest Number: 007378952FLE
Manifest Type: TSD Copy
Generator EPA Id: NYR000193581
Generator Date: 04/08/2015
Mailing Address: Not reported
Mailing City, St, Zip: Not reported
Contact Name: Not reported
Contact Phone: 401-765-1500
TSD EPA Id: Not reported
TSD Date: Not reported
TSD Facility Name: Republic Environmental Systems (Pennsylvania) LLC
TSD Facility Address: 2869 Sandstone Dr
TSD Facility City: Hatfield
TSD Facility State: PA
Facility Telephone: Not reported

Page Number: 1
Line Number: 1
Waste Number: D009
Container Number: 1
Container Type: Fiber or plastic boxes, cartons, cases
Waste Quantity: 3
Unit: Pounds
Handling Code: Not reported
TSP EPA Id: PAD085690592
Date TSP Sig: Not reported

Year: 2015
Manifest Number: 007378952FLE
Manifest Type: TSD Copy
Generator EPA Id: NYR000193581
Generator Date: 04/08/2015
Mailing Address: Not reported
Mailing City, St, Zip: Not reported
Contact Name: Not reported
Contact Phone: 401-765-1500
TSD EPA Id: Not reported
TSD Date: Not reported
TSD Facility Name: Republic Environmental Systems (Pennsylvania) LLC
TSD Facility Address: 2869 Sandstone Dr
TSD Facility City: Hatfield
TSD Facility State: PA
Facility Telephone: Not reported

Page Number: 1
Line Number: 4
Waste Number: U002

Map ID
Direction
Distance
Elevation

MAP FINDINGS

Site

Database(s)

EDR ID Number
EPA ID Number

CVS PHARMACY # 2360 (Continued)

S118889392

Container Number: 1
Container Type: Fiber or plastic boxes, cartons, cases
Waste Quantity: 9
Unit: Pounds
Handling Code: Not reported
TSP EPA Id: PAD085690592
Date TSP Sig: Not reported

Year: 2015
Manifest Number: 007390658FLE
Manifest Type: TSD Copy
Generator EPA Id: NYR000193581
Generator Date: 01/13/2015
Mailing Address: Not reported
Mailing City, St, Zip: Not reported
Contact Name: Not reported
Contact Phone: 401-765-1500
TSD EPA Id: Not reported
TSD Date: Not reported
TSD Facility Name: Republic Environmental Systems (Pennsylvania) LLC
TSD Facility Address: 2869 Sandstone Dr
TSD Facility City: Hatfield
TSD Facility State: PA
Facility Telephone: Not reported
Page Number: 1
Line Number: 2
Waste Number: D009
Container Number: 1
Container Type: Fiber or plastic boxes, cartons, cases
Waste Quantity: 4
Unit: Pounds
Handling Code: Not reported
TSP EPA Id: PAD085690592
Date TSP Sig: Not reported

Year: 2015
Manifest Number: 007378952FLE
Manifest Type: TSD Copy
Generator EPA Id: NYR000193581
Generator Date: 04/08/2015
Mailing Address: Not reported
Mailing City, St, Zip: Not reported
Contact Name: Not reported
Contact Phone: 401-765-1500
TSD EPA Id: Not reported
TSD Date: Not reported
TSD Facility Name: Republic Environmental Systems (Pennsylvania) LLC
TSD Facility Address: 2869 Sandstone Dr
TSD Facility City: Hatfield
TSD Facility State: PA
Facility Telephone: Not reported
Page Number: 1
Line Number: 4
Waste Number: D001
Container Number: 1
Container Type: Fiber or plastic boxes, cartons, cases
Waste Quantity: 9

Map ID
Direction
Distance
Elevation

MAP FINDINGS

Site

Database(s)

EDR ID Number
EPA ID Number

CVS PHARMACY # 2360 (Continued)

S118889392

Unit: Pounds
Handling Code: Not reported
TSP EPA Id: PAD085690592
Date TSP Sig: Not reported

Year: 2015
Manifest Number: 007390658FLE
Manifest Type: TSD Copy
Generator EPA Id: NYR000193581
Generator Date: 01/13/2015
Mailing Address: Not reported
Mailing City, St, Zip: Not reported
Contact Name: Not reported
Contact Phone: 401-765-1500
TSD EPA Id: Not reported
TSD Date: Not reported
TSD Facility Name: Republic Environmental Systems (Pennsylvania) LLC
TSD Facility Address: 2869 Sandstone Dr
TSD Facility City: Hatfield
TSD Facility State: PA
Facility Telephone: Not reported
Page Number: 1
Line Number: 1
Waste Number: U002
Container Number: 1
Container Type: Fiber or plastic boxes, cartons, cases
Waste Quantity: 9
Unit: Pounds
Handling Code: Not reported
TSP EPA Id: PAD085690592
Date TSP Sig: Not reported

Year: 2015
Manifest Number: 007390658FLE
Manifest Type: TSD Copy
Generator EPA Id: NYR000193581
Generator Date: 01/13/2015
Mailing Address: Not reported
Mailing City, St, Zip: Not reported
Contact Name: Not reported
Contact Phone: 401-765-1500
TSD EPA Id: Not reported
TSD Date: Not reported
TSD Facility Name: Republic Environmental Systems (Pennsylvania) LLC
TSD Facility Address: 2869 Sandstone Dr
TSD Facility City: Hatfield
TSD Facility State: PA
Facility Telephone: Not reported
Page Number: 1
Line Number: 4
Waste Number: D001
Container Number: 5
Container Type: Fiber or plastic boxes, cartons, cases
Waste Quantity: 127
Unit: Pounds
Handling Code: Not reported
TSP EPA Id: PAD085690592

Map ID
Direction
Distance
Elevation

MAP FINDINGS

Site

Database(s)

EDR ID Number
EPA ID Number

CVS PHARMACY # 2360 (Continued)

S118889392

Date TSP Sig: Not reported

[Click this hyperlink](#) while viewing on your computer to access additional PA_MANIFEST: detail in the EDR Site Report.

O254
SSE
1/8-1/4
0.139 mi.
734 ft.

200 W. 94 STREET
200 WEST 94TH STREET
MANHATTAN, NY
Site 14 of 18 in cluster O

NY LTANKS **S102672635**
N/A

Relative:
Higher

LTANKS:

Actual:
96 ft.

Site ID: 215962
Spill Number/Closed Date: 9409258 / 1994-10-11
Spill Date: 1994-10-11
Spill Cause: Tank Overfill
Spill Source: Private Dwelling
Spill Class: Not reported
Cleanup Ceased: 1994-10-11
Cleanup Meets Standard: True
SWIS: 3101
Investigator: O'DOWD
Referred To: Not reported
Reported to Dept: 1994-10-11
CID: Not reported
Water Affected: Not reported
Spill Notifier: Local Agency
Last Inspection: Not reported
Recommended Penalty: False
UST Involvement: False
Remediation Phase: 0
Date Entered In Computer: 1994-11-07
Spill Record Last Update: 1994-11-07
Spiller Name: Not reported
Spiller Company: COOPER FUEL
Spiller Address: 730 WASHINGTON AVE
Spiller City,St,Zip: NEW YORK, NY
Spiller County: 001
Spiller Contact: Not reported
Spiller Phone: Not reported
Spiller Extention: Not reported
DEC Region: 2
DER Facility ID: 178815
DEC Memo: ""
Remarks: "NYC DEP ON SCENE. NYCDF & HAZMAT ON SCENE. DISPATCHER O'TOOLE (212)570-4300 WANTS A CALL BACK."

Material:

Site ID: 215962
Operable Unit ID: 1007020
Operable Unit: 01
Material ID: 378681
Material Code: 0001A
Material Name: #2 fuel oil
Case No.: Not reported
Material FA: Petroleum
Quantity: 50.00

Map ID
Direction
Distance
Elevation

MAP FINDINGS

Site

Database(s)

EDR ID Number
EPA ID Number

200 W. 94 STREET (Continued)

S102672635

Units: Gallons
Recovered: .00
Resource Affected: Not reported
Oxygenate: Not reported

Tank Test:

**N255
SW
1/8-1/4
0.139 mi.
735 ft.**

**CON EDISON - SERVICE BOX 49980
670 WEST END AVE
NEW YORK, NY 10025
Site 15 of 19 in cluster N**

**RCRA-LQG 1016960995
NYP004333969**

**Relative:
Higher**

RCRA-LQG:

Date form received by agency: 03/27/2014

Facility name: CON EDISON - SERVICE BOX 49980

Facility address: 670 WEST END AVE
NEW YORK, NY 10025

EPA ID: NYP004333969

Mailing address: IRVING PLACE, 15TH FL NE
NEW YORK, NY 10003

Contact: DENNIS HUACON

Contact address: IRVING PLACE, 15TH FL NE
NEW YORK, NY 10003

Contact country: US

Contact telephone: 212-460-2757

Contact email: HUACOND@CONED.COM

EPA Region: 02

Classification: Large Quantity Generator

Description: Handler: generates 1,000 kg or more of hazardous waste during any calendar month; or generates more than 1 kg of acutely hazardous waste during any calendar month; or generates more than 100 kg of any residue or contaminated soil, waste or other debris resulting from the cleanup of a spill, into or on any land or water, of acutely hazardous waste during any calendar month; or generates 1 kg or less of acutely hazardous waste during any calendar month, and accumulates more than 1 kg of acutely hazardous waste at any time; or generates 100 kg or less of any residue or contaminated soil, waste or other debris resulting from the cleanup of a spill, into or on any land or water, of acutely hazardous waste during any calendar month, and accumulates more than 100 kg of that material at any time

Owner/Operator Summary:

Owner/operator name: CONSOLIDATED EDISON COMPANY OF NY, INC.

Owner/operator address: IRVING PLACE
NEW YORK, NY 10003

Owner/operator country: US

Owner/operator telephone: Not reported

Owner/operator email: Not reported

Owner/operator fax: Not reported

Owner/operator extension: Not reported

Legal status: Private

Owner/Operator Type: Operator

Owner/Op start date: 07/23/2013

Owner/Op end date: Not reported

Map ID
Direction
Distance
Elevation

MAP FINDINGS

Site

Database(s)

EDR ID Number
EPA ID Number

CON EDISON - SERVICE BOX 49980 (Continued)

1016960995

Owner/operator name: CONSOLIDATED EDISON COMPANY OF NY, INC.
Owner/operator address: IRVING PLACE
NEW YORK, NY 10003
Owner/operator country: US
Owner/operator telephone: Not reported
Owner/operator email: Not reported
Owner/operator fax: Not reported
Owner/operator extension: Not reported
Legal status: Private
Owner/Operator Type: Owner
Owner/Op start date: 07/23/2013
Owner/Op end date: Not reported

Handler Activities Summary:

U.S. importer of hazardous waste: No
Mixed waste (haz. and radioactive): No
Recycler of hazardous waste: No
Transporter of hazardous waste: No
Treater, storer or disposer of HW: No
Underground injection activity: No
On-site burner exemption: No
Furnace exemption: No
Used oil fuel burner: No
Used oil processor: No
User oil refiner: No
Used oil fuel marketer to burner: No
Used oil Specification marketer: No
Used oil transfer facility: No
Used oil transporter: No

. Waste code: D008
. Waste name: LEAD

Historical Generators:

Date form received by agency: 08/23/2013
Site name: CON EDISON SERVICE BOX: 49980
Classification: Not a generator, verified

Date form received by agency: 07/23/2013
Site name: CON EDISON SERVICE BOX: 49980
Classification: Conditionally Exempt Small Quantity Generator

Violation Status: No violations found

S256
NNE
1/8-1/4
0.141 mi.
742 ft.

785 WEST END AVE
785 WEST END AVENUE
NEW YORK, NY 10025
Site 4 of 6 in cluster S

NY AST U003388663
N/A

Relative:
Higher

AST:
Region: STATE
DEC Region: 2
Site Status: Active
Facility Id: 2-278416
Program Type: PBS
UTM X: 586736.94940
UTM Y: 4516711.40172

Actual:
89 ft.

Map ID
Direction
Distance
Elevation

MAP FINDINGS

Site

Database(s)

EDR ID Number
EPA ID Number

785 WEST END AVE (Continued)

U003388663

Expiration Date: 08/17/2020
Site Type: Apartment Building/Office Building

Affiliation Records:

Site Id: 12071
Affiliation Type: Emergency Contact
Company Name: GREYSTONE PROPERTIES WEST END LLC
Contact Type: Not reported
Contact Name: DAN GILLIES
Address1: Not reported
Address2: Not reported
City: Not reported
State: NN
Zip Code: Not reported
Country Code: 999
Phone: (917) 880-7549
EMail: Not reported
Fax Number: Not reported
Modified By: NTFREEMA
Date Last Modified: 2015-07-31

Site Id: 12071
Affiliation Type: Facility Operator
Company Name: 785 WEST END AVE
Contact Type: Not reported
Contact Name: MARIAN GUL
Address1: Not reported
Address2: Not reported
City: Not reported
State: NN
Zip Code: Not reported
Country Code: 001
Phone: (212) 759-7159
EMail: Not reported
Fax Number: Not reported
Modified By: KXTANG
Date Last Modified: 2005-08-17

Site Id: 12071
Affiliation Type: Facility Owner
Company Name: GREYSTONE PROPERTIES WEST END LLC
Contact Type: MANAGING PARTNER
Contact Name: ANNE GOLDRACH
Address1: 30 VESEY STREET, SUITE 1700
Address2: Not reported
City: NEW YORK
State: NY
Zip Code: 10007
Country Code: 001
Phone: (212) 233-3666
EMail: Not reported
Fax Number: Not reported
Modified By: NTFREEMA
Date Last Modified: 2015-07-31

Site Id: 12071
Affiliation Type: Mail Contact
Company Name: GREYSTONE MANAGEMENT CORP

Map ID
Direction
Distance
Elevation

MAP FINDINGS

Site

Database(s)

EDR ID Number
EPA ID Number

785 WEST END AVE (Continued)

U003388663

Contact Type: Not reported
Contact Name: ANNE GOLDRACH
Address1: 30 VESEY STREET
Address2: SUITE 1700
City: NEW YORK
State: NY
Zip Code: 10007
Country Code: 001
Phone: (212) 233-3666
EMail: AGOLDRACH@GREYSTONERE.COM
Fax Number: Not reported
Modified By: NTFREEMA
Date Last Modified: 2015-07-31

Tank Info:

Tank Number: 001
Tank Id: 14398
Material Code: 0003
Common Name of Substance: #6 Fuel Oil (On-Site Consumption)

Equipment Records:

H05 - Tank Leak Detection - In-Tank System (ATG)
I04 - Overfill - Product Level Gauge (A/G)
L09 - Piping Leak Detection - Exempt Suction Piping
E00 - Piping Secondary Containment - None
G01 - Tank Secondary Containment - Diking (Aboveground)
F00 - Pipe External Protection - None
B00 - Tank External Protection - None
K00 - Spill Prevention - None
A00 - Tank Internal Protection - None
D01 - Pipe Type - Steel/Carbon Steel/Iron
J02 - Dispenser - Suction Dispenser
C03 - Pipe Location - Aboveground/Underground Combination
1
Tank Location: 1
Tank Type: Steel/Carbon Steel/Iron
Tank Status: In Service
Pipe Model: Not reported
Install Date: 05/27/1957
Capacity Gallons: 7500
Tightness Test Method: NN
Date Test: Not reported
Next Test Date: Not reported
Date Tank Closed: Not reported
Register: True
Modified By: NTFREEMA
Last Modified: 04/14/2017
Material Name: Not reported

Map ID
Direction
Distance
Elevation

MAP FINDINGS

Site

Database(s)

EDR ID Number
EPA ID Number

O257
SSE
1/8-1/4
0.141 mi.
747 ft.

CON EDISON EXCAVATION: STEAM-MAIN
698 AMSTERDAM AVE
NEW YORK, NY 10025
Site 15 of 18 in cluster O

RCRA NonGen / NLR **1016678010**
FINDS **NYP004316949**
ECHO
NY MANIFEST

Relative:
Higher

RCRA NonGen / NLR:

Date form received by agency: 06/29/2013

Facility name: CON EDISON EXCAVATION: STEAM-MAIN

Facility address: 698 AMSTERDAM AVE

NEW YORK, NY 10025

EPA ID: NYP004316949

Mailing address: VING PL, RM 828

NEW YORK, NY 10003

Contact: LOUIS CLARK

Contact address: Not reported

Not reported

Contact country: Not reported

Contact telephone: 347-539-6192

Contact email: Not reported

EPA Region: 02

Classification: Non-Generator

Description: Handler: Non-Generators do not presently generate hazardous waste

Actual:
98 ft.

Handler Activities Summary:

U.S. importer of hazardous waste: No

Mixed waste (haz. and radioactive): No

Recycler of hazardous waste: No

Transporter of hazardous waste: No

Treater, storer or disposer of HW: No

Underground injection activity: No

On-site burner exemption: No

Furnace exemption: No

Used oil fuel burner: No

Used oil processor: No

User oil refiner: No

Used oil fuel marketer to burner: No

Used oil Specification marketer: No

Used oil transfer facility: No

Used oil transporter: No

Historical Generators:

Date form received by agency: 05/29/2013

Site name: CON EDISON EXCAVATION: STEAM-MAIN

Classification: Conditionally Exempt Small Quantity Generator

Violation Status: No violations found

FINDS:

Registry ID: 110058874295

Environmental Interest/Information System

RCRAInfo is a national information system that supports the Resource Conservation and Recovery Act (RCRA) program through the tracking of events and activities related to facilities that generate, transport, and treat, store, or dispose of hazardous waste. RCRAInfo allows RCRA program staff to track the notification, permit, compliance, and corrective action activities required under RCRA.

Map ID
Direction
Distance
Elevation

MAP FINDINGS

Site

Database(s)

EDR ID Number
EPA ID Number

CON EDISON EXCAVATION: STEAM-MAIN (Continued)

1016678010

[Click this hyperlink](#) while viewing on your computer to access additional FINDS: detail in the EDR Site Report.

ECHO:

Envid: 1016678010
Registry ID: 110058874295
DFR URL: <http://echo.epa.gov/detailed-facility-report?fid=110058874295>

NY MANIFEST:

Country: USA
EPA ID: NYP004316949
Facility Status: Not reported
Location Address 1: 94 ST & AMSTERDAM
Code: BP
Location Address 2: Not reported
Total Tanks: Not reported
Location City: NEW YORK
Location State: NY
Location Zip: 10025
Location Zip 4: Not reported

NY MANIFEST:

EPAID: NYP004316949
Mailing Name: CON EDISON
Mailing Contact: CON EDISON
Mailing Address 1: 4 IRVING PLACE 15TH FLOOR
Mailing Address 2: Not reported
Mailing City: NEW YORK
Mailing State: NY
Mailing Zip: 10003
Mailing Zip 4: Not reported
Mailing Country: USA
Mailing Phone: 2124603770

NY MANIFEST:

Document ID: Not reported
Manifest Status: Not reported
seq: Not reported
Year: 2013
Trans1 State ID: NYD006982359
Trans2 State ID: Not reported
Generator Ship Date: 05/30/2013
Trans1 Recv Date: 05/30/2013
Trans2 Recv Date: Not reported
TSD Site Recv Date: 05/31/2013
Part A Recv Date: Not reported
Part B Recv Date: Not reported
Generator EPA ID: NYP004316949
Trans1 EPA ID: Not reported
Trans2 EPA ID: Not reported
TSDF ID 1: NYD980593636
TSDF ID 2: Not reported
Manifest Tracking Number: 004806496FLE
Import Indicator: N
Export Indicator: N

Map ID
 Direction
 Distance
 Elevation

MAP FINDINGS

Site

Database(s)

EDR ID Number
 EPA ID Number

CON EDISON EXCAVATION: STEAM-MAIN (Continued)

1016678010

Discr Quantity Indicator: N
 Discr Type Indicator: N
 Discr Residue Indicator: N
 Discr Partial Reject Indicator: N
 Discr Full Reject Indicator: N
 Manifest Ref Number: Not reported
 Alt Facility RCRA ID: Not reported
 Alt Facility Sign Date: Not reported
 MGMT Method Type Code: H141
 Waste Code: Not reported
 Waste Code: Not reported
 Waste Code: Not reported
 Waste Code: Not reported
 Waste Code: Not reported
 Waste Code: Not reported
 Quantity: 45
 Units: K - Kilograms (2.2 pounds)
 Number of Containers: 1
 Container Type: DM - Metal drums, barrels
 Handling Method: L Landfill.
 Specific Gravity: 1
 Waste Code: Not reported
 Waste Code 1_2: Not reported
 Waste Code 1_3: Not reported
 Waste Code 1_4: B007
 Waste Code 1_5: Not reported
 Waste Code 1_6: Not reported

[Click this hyperlink](#) while viewing on your computer to access additional NY_MANIFEST: detail in the EDR Site Report.

N258
SW
1/8-1/4
0.142 mi.
748 ft.

CON EDISON
668 WEST END AV
NEW YORK, NY 10025
Site 16 of 19 in cluster N

NY MANIFEST **S117537670**
N/A

Relative:
Higher

NY MANIFEST:
 Country: USA
 EPA ID: NYP004702544
 Facility Status: Not reported
 Location Address 1: 668 WEST END AV
 Code: BP
 Location Address 2: SB49978
 Total Tanks: Not reported
 Location City: NEW YORK
 Location State: NY
 Location Zip: 10025
 Location Zip 4: Not reported

Actual:
78 ft.

NY MANIFEST:
 EPAID: NYP004702544
 Mailing Name: CON EDISON
 Mailing Contact: CON EDISON
 Mailing Address 1: 4 IRVING PL
 Mailing Address 2: 15TH FL
 Mailing City: NEW YORK

Map ID
Direction
Distance
Elevation

MAP FINDINGS

Site

Database(s)

EDR ID Number
EPA ID Number

CON EDISON (Continued)

S117537670

Mailing State: NY
Mailing Zip: 10003
Mailing Zip 4: Not reported
Mailing Country: USA
Mailing Phone: Not reported

NY MANIFEST:

Document ID: Not reported
Manifest Status: Not reported
seq: Not reported
Year: 2014
Trans1 State ID: NJD003812047
Trans2 State ID: NJD003812047
Generator Ship Date: 12/04/2014
Trans1 Recv Date: 12/04/2014
Trans2 Recv Date: 12/08/2014
TSD Site Recv Date: 12/08/2014
Part A Recv Date: Not reported
Part B Recv Date: Not reported
Generator EPA ID: NYP004702544
Trans1 EPA ID: Not reported
Trans2 EPA ID: Not reported
TSD ID 1: NJD991291105
TSD ID 2: Not reported
Manifest Tracking Number: 002609956GBF
Import Indicator: N
Export Indicator: N
Discr Quantity Indicator: N
Discr Type Indicator: N
Discr Residue Indicator: N
Discr Partial Reject Indicator: N
Discr Full Reject Indicator: N
Manifest Ref Number: Not reported
Alt Facility RCRA ID: Not reported
Alt Facility Sign Date: Not reported
MGMT Method Type Code: H110
Waste Code: Not reported
Waste Code: Not reported
Waste Code: Not reported
Waste Code: Not reported
Waste Code: Not reported
Waste Code: Not reported
Quantity: 500
Units: P - Pounds
Number of Containers: 1
Container Type: TT - Cargo tank, tank trucks
Handling Method: T Chemical, physical, or biological treatment.
Specific Gravity: 1
Waste Code: D008
Waste Code 1_2: Not reported
Waste Code 1_3: Not reported
Waste Code 1_4: Not reported
Waste Code 1_5: Not reported
Waste Code 1_6: Not reported

Map ID
Direction
Distance
Elevation

MAP FINDINGS

Site

Database(s)

EDR ID Number
EPA ID Number

CON EDISON (Continued)

S117537670

[Click this hyperlink](#) while viewing on your computer to access additional NY_MANIFEST: detail in the EDR Site Report.

R259
WSW
1/8-1/4
0.142 mi.
748 ft.

309-317 WEST 93RD STREET
317 WEST 93RD STREET
NEW YORK, NY 10025
Site 4 of 17 in cluster R

NY AST U004045379
N/A

Relative:
Higher

AST:

Actual:
69 ft.

Region: STATE
DEC Region: 2
Site Status: Unregulated/Closed
Facility Id: 2-602036
Program Type: PBS
UTM X: 586425.20093
UTM Y: 4516374.79122
Expiration Date: N/A
Site Type: Apartment Building/Office Building

Affiliation Records:

Site Id: 23995
Affiliation Type: Facility Owner
Company Name: 309-317 WEST 93 OWNERS CORP % TUDOR REALTY
Contact Type: AGENT
Contact Name: ERIC S. GREENBERG
Address1: SERVICES CORP, 250 PARK AVE SO. 4TH FLOOR
Address2: Not reported
City: NEW YORK
State: NY
Zip Code: 10003
Country Code: 001
Phone: (212) 557-3600
EMail: Not reported
Fax Number: Not reported
Modified By: NRLOMBAR
Date Last Modified: 2005-02-15

Site Id: 23995
Affiliation Type: Mail Contact
Company Name: TUDOR REALTY SERVICES CORP.
Contact Type: Not reported
Contact Name: ERIC GREENBERG
Address1: 250 PARKAVENUE SOUTH
Address2: 4TH FLOOR
City: NEW YORK
State: NY
Zip Code: 10003
Country Code: 001
Phone: (212) 557-3600
EMail: Not reported
Fax Number: Not reported
Modified By: NRLOMBAR
Date Last Modified: 2005-02-15

Site Id: 23995
Affiliation Type: Facility Operator

Map ID
Direction
Distance
Elevation

MAP FINDINGS

Site

Database(s)

EDR ID Number
EPA ID Number

309-317 WEST 93RD STREET (Continued)

U004045379

Company Name: 309-317 WEST 93RD STREET
Contact Type: Not reported
Contact Name: BEN KABASHI
Address1: Not reported
Address2: Not reported
City: Not reported
State: NN
Zip Code: Not reported
Country Code: 001
Phone: (212) 678-9685
EMail: Not reported
Fax Number: Not reported
Modified By: NRLOMBAR
Date Last Modified: 2005-02-15

Site Id: 23995
Affiliation Type: Emergency Contact
Company Name: 309-317 WEST 93 OWNERS CORP % TUDOR REALTY
Contact Type: Not reported
Contact Name: ERIC GREENBERG
Address1: Not reported
Address2: Not reported
City: Not reported
State: NN
Zip Code: Not reported
Country Code: 999
Phone: (212) 557-3600
EMail: Not reported
Fax Number: Not reported
Modified By: NRLOMBAR
Date Last Modified: 2005-02-15

Tank Info:

Tank Number: 001
Tank Id: 48801
Material Code: 0003
Common Name of Substance: #6 Fuel Oil (On-Site Consumption)

Equipment Records:

E00 - Piping Secondary Containment - None
H00 - Tank Leak Detection - None
I00 - Overfill - None
L09 - Piping Leak Detection - Exempt Suction Piping
G02 - Tank Secondary Containment - Vault (w/access)
J02 - Dispenser - Suction Dispenser
C01 - Pipe Location - Aboveground
A00 - Tank Internal Protection - None
D01 - Pipe Type - Steel/Carbon Steel/Iron
B00 - Tank External Protection - None
F00 - Pipe External Protection - None

Tank Location: 1
Tank Type: Steel/Carbon Steel/Iron
Tank Status: Closed - Removed
Pipe Model: Not reported
Install Date: 08/01/1973

Map ID
Direction
Distance
Elevation

MAP FINDINGS

Site

Database(s)

EDR ID Number
EPA ID Number

309-317 WEST 93RD STREET (Continued)

U004045379

Capacity Gallons: 3000
Tightness Test Method: NN
Date Test: Not reported
Next Test Date: Not reported
Date Tank Closed: 02/16/2005
Register: True
Modified By: NRLOMBAR
Last Modified: 04/14/2017
Material Name: Not reported

**N260
SW
1/8-1/4
0.142 mi.
752 ft.**

**677 TENANTS CORPORATION
677 WEST END AVENUE
NEW YORK, NY 10025
Site 17 of 19 in cluster N**

**NY AST U003389822
N/A**

**Relative:
Higher**

AST:

Region: STATE
DEC Region: 2
Site Status: Active
Facility Id: 2-286117
Program Type: PBS
UTM X: 586528.80661
UTM Y: 4516320.83222
Expiration Date: 07/20/2022
Site Type: Apartment Building/Office Building

**Actual:
74 ft.**

Affiliation Records:

Site Id: 12749
Affiliation Type: Facility Owner
Company Name: 677 TENANTS CORPORATION
Contact Type: ACCT EXECUTIVE
Contact Name: EVAN MCCRAN
Address1: 677 WEST END AVENUE
Address2: Not reported
City: NEW YORK
State: NY
Zip Code: 10025
Country Code: 001
Phone: (212) 233-1700
EMail: Not reported
Fax Number: Not reported
Modified By: DMPOKRZY
Date Last Modified: 2017-07-06

Site Id: 12749
Affiliation Type: Emergency Contact
Company Name: 677 TENANTS CORPORATION
Contact Type: Not reported
Contact Name: EVAN MCCRAN
Address1: Not reported
Address2: Not reported
City: Not reported
State: NN
Zip Code: Not reported
Country Code: 999
Phone: (121) 247-2603
EMail: Not reported

Map ID
Direction
Distance
Elevation

MAP FINDINGS

Site

Database(s)

EDR ID Number
EPA ID Number

677 TENANTS CORPORATION (Continued)

U003389822

Fax Number: Not reported
Modified By: DMPOKRZY
Date Last Modified: 2017-07-06

Site Id: 12749
Affiliation Type: Mail Contact
Company Name: 677 TENANTS CORP.
Contact Type: Not reported
Contact Name: DENISA SHEHU
Address1: % ORSID REALTY CORP.
Address2: 1740 BROADWAY - 2ND FLOOR
City: NEW YORK
State: NY
Zip Code: 10019
Country Code: 001
Phone: (212) 247-2603
EMail: DSHEHU@ORSIDR.COM
Fax Number: Not reported
Modified By: DMPOKRZY
Date Last Modified: 2017-07-06

Site Id: 12749
Affiliation Type: Facility Operator
Company Name: 677 TENANTS CORPORATION
Contact Type: Not reported
Contact Name: ALBERT OSORIO
Address1: Not reported
Address2: Not reported
City: Not reported
State: NN
Zip Code: Not reported
Country Code: 001
Phone: (347) 891-0106
EMail: Not reported
Fax Number: Not reported
Modified By: KAKYER
Date Last Modified: 2012-06-18

Tank Info:

Tank Number: 302
Tank Id: 17661
Material Code: 0003
Common Name of Substance: #6 Fuel Oil (On-Site Consumption)

Equipment Records:

I04 - Overfill - Product Level Gauge (A/G)
K00 - Spill Prevention - None
D01 - Pipe Type - Steel/Carbon Steel/Iron
A00 - Tank Internal Protection - None
J02 - Dispenser - Suction Dispenser
L09 - Piping Leak Detection - Exempt Suction Piping
G03 - Tank Secondary Containment - Vault (w/o access)
H00 - Tank Leak Detection - None
E02 - Piping Secondary Containment - Vault (with Access)
F00 - Pipe External Protection - None

Map ID
Direction
Distance
Elevation

MAP FINDINGS

Site

Database(s)

EDR ID Number
EPA ID Number

677 TENANTS CORPORATION (Continued)

U003389822

B00 - Tank External Protection - None
C00 - Pipe Location - No Piping
Tank Location: 1
Tank Type: Steel/Carbon Steel/Iron
Tank Status: In Service
Pipe Model: Not reported
Install Date: 03/06/2007
Capacity Gallons: 4000
Tightness Test Method: NN
Date Test: Not reported
Next Test Date: Not reported
Date Tank Closed: Not reported
Register: True
Modified By: KAKYER
Last Modified: 04/14/2017
Material Name: Not reported

**O261
SE
1/8-1/4
0.144 mi.
759 ft.**

**CONSOLIDATED EDISON
177 WEST 95 STREET
NEW YORK, NY 10020
Site 16 of 18 in cluster O**

**NY MANIFEST S109825334
N/A**

**Relative:
Higher
Actual:
95 ft.**

NY MANIFEST:
Country: USA
EPA ID: NYP004178497
Facility Status: Not reported
Location Address 1: 177 WEST 95 STREET
Code: BP
Location Address 2: Not reported
Total Tanks: Not reported
Location City: NEW YORK
Location State: NY
Location Zip: 10020
Location Zip 4: Not reported

NY MANIFEST:
EPAID: NYP004178497
Mailing Name: CONSOLIDATED EDISON
Mailing Contact: CONSOLIDATED EDISON
Mailing Address 1: 4 IRVING PLACE RM 828
Mailing Address 2: Not reported
Mailing City: NEW YORK
Mailing State: NY
Mailing Zip: 10003
Mailing Zip 4: Not reported
Mailing Country: USA
Mailing Phone: 2124602808

NY MANIFEST:
Document ID: Not reported
Manifest Status: Not reported
seq: Not reported
Year: 2009
Trans1 State ID: NJ0000027193
Trans2 State ID: Not reported
Generator Ship Date: 06/24/2009
Trans1 Recv Date: 06/24/2009

Map ID
 Direction
 Distance
 Elevation

MAP FINDINGS

Site

Database(s)

EDR ID Number
 EPA ID Number

CONSOLIDATED EDISON (Continued)

S109825334

Trans2 Recv Date: Not reported
 TSD Site Recv Date: 06/24/2009
 Part A Recv Date: Not reported
 Part B Recv Date: Not reported
 Generator EPA ID: NYP004178497
 Trans1 EPA ID: Not reported
 Trans2 EPA ID: Not reported
 TSD ID 1: NJD002200046
 TSD ID 2: Not reported
 Manifest Tracking Number: 000961133GBF
 Import Indicator: N
 Export Indicator: N
 Discr Quantity Indicator: N
 Discr Type Indicator: N
 Discr Residue Indicator: N
 Discr Partial Reject Indicator: N
 Discr Full Reject Indicator: N
 Manifest Ref Number: Not reported
 Alt Facility RCRA ID: Not reported
 Alt Facility Sign Date: Not reported
 MGMT Method Type Code: H111
 Waste Code: Not reported
 Waste Code: Not reported
 Waste Code: Not reported
 Waste Code: Not reported
 Waste Code: Not reported
 Waste Code: Not reported
 Quantity: 1000.0
 Units: P - Pounds
 Number of Containers: 1.0
 Container Type: TT - Cargo tank, tank trucks
 Handling Method: T Chemical, physical, or biological treatment.
 Specific Gravity: 1.0
 Waste Code: D008
 Waste Code 1_2: Not reported
 Waste Code 1_3: Not reported
 Waste Code 1_4: Not reported
 Waste Code 1_5: Not reported
 Waste Code 1_6: Not reported

[Click this hyperlink](#) while viewing on your computer to access additional NY_MANIFEST: detail in the EDR Site Report.

O262
SSE
 1/8-1/4
 0.144 mi.
 759 ft.

CON EDISON - SERVICE BOX 16347
W 94 ST AND AMSTERDAM AVE
NEW YORK, NY 10025

RCRA-LQG 1014396459
NY MANIFEST NYP004187290

Site 17 of 18 in cluster O

Relative:
Higher

RCRA-LQG:
 Date form received by agency: 03/23/2010
 Facility name: CON EDISON - SERVICE BOX 16347
 Facility address: W 94 ST AND AMSTERDAM AVE
 NEW YORK, NY 10025
 EPA ID: NYP004187290
 Mailing address: 4 IRVING PLACE
 NEW YORK, NY 10003

Actual:
97 ft.

Map ID
Direction
Distance
Elevation

MAP FINDINGS

Site

Database(s)

EDR ID Number
EPA ID Number

CON EDISON - SERVICE BOX 16347 (Continued)

1014396459

Contact: FRANKLYN MURRAY
Contact address: Not reported
Not reported
Contact country: Not reported
Contact telephone: 212-460-2808
Contact email: MURRAYFR@CONED.COM
EPA Region: 02
Classification: Large Quantity Generator
Description: Handler: generates 1,000 kg or more of hazardous waste during any calendar month; or generates more than 1 kg of acutely hazardous waste during any calendar month; or generates more than 100 kg of any residue or contaminated soil, waste or other debris resulting from the cleanup of a spill, into or on any land or water, of acutely hazardous waste during any calendar month; or generates 1 kg or less of acutely hazardous waste during any calendar month, and accumulates more than 1 kg of acutely hazardous waste at any time; or generates 100 kg or less of any residue or contaminated soil, waste or other debris resulting from the cleanup of a spill, into or on any land or water, of acutely hazardous waste during any calendar month, and accumulates more than 100 kg of that material at any time

Owner/Operator Summary:

Owner/operator name: CONSOLIDATED EDISON COMPANY OF NY, INC.
Owner/operator address: 4 IRVING PLACE
NEW YORK, NY 10003
Owner/operator country: US
Owner/operator telephone: Not reported
Owner/operator email: Not reported
Owner/operator fax: Not reported
Owner/operator extension: Not reported
Legal status: Private
Owner/Operator Type: Owner
Owner/Op start date: 07/28/2009
Owner/Op end date: Not reported

Owner/operator name: CONSOLIDATED EDISON COMPANY OF NY, INC.
Owner/operator address: 4 IRVING PLACE
NEW YORK, NY 10003
Owner/operator country: US
Owner/operator telephone: Not reported
Owner/operator email: Not reported
Owner/operator fax: Not reported
Owner/operator extension: Not reported
Legal status: Private
Owner/Operator Type: Operator
Owner/Op start date: 07/28/2009
Owner/Op end date: Not reported

Handler Activities Summary:

U.S. importer of hazardous waste: No
Mixed waste (haz. and radioactive): No
Recycler of hazardous waste: No
Transporter of hazardous waste: No
Treater, storer or disposer of HW: No
Underground injection activity: No
On-site burner exemption: No

Map ID
 Direction
 Distance
 Elevation

MAP FINDINGS

Site

Database(s)

EDR ID Number
 EPA ID Number

CON EDISON - SERVICE BOX 16347 (Continued)

1014396459

Furnace exemption: No
 Used oil fuel burner: No
 Used oil processor: No
 User oil refiner: No
 Used oil fuel marketer to burner: No
 Used oil Specification marketer: No
 Used oil transfer facility: No
 Used oil transporter: No

. Waste code: D008
 . Waste name: LEAD

Violation Status: No violations found

NY MANIFEST:

Country: USA
 EPA ID: NYP004187290
 Facility Status: Not reported
 Location Address 1: W 94 ST AND AMSTERDAM AVE
 Code: BP
 Location Address 2: Not reported
 Total Tanks: Not reported
 Location City: NEW YORK
 Location State: NY
 Location Zip: 10025
 Location Zip 4: Not reported

NY MANIFEST:

EPAID: NYP004187290
 Mailing Name: CONSOLIDATED EDISON
 Mailing Contact: CONSOLIDATED EDISON
 Mailing Address 1: 4 IRVING PLACE RM 828
 Mailing Address 2: Not reported
 Mailing City: NEW YORK
 Mailing State: NY
 Mailing Zip: 10003
 Mailing Zip 4: Not reported
 Mailing Country: USA
 Mailing Phone: 2124602808

R263
West
1/8-1/4
0.144 mi.
760 ft.

316 WEST SHORE LLC
316 WEST 94TH STREET
NEW YORK, NY 10025
Site 5 of 17 in cluster R

NY AST A100353037
N/A

Relative:
Lower

AST:
 Region: STATE
 DEC Region: 2
 Site Status: Active
 Facility Id: 2-606040
 Program Type: PBS
 UTM X: 586416.45292
 UTM Y: 4516447.94133
 Expiration Date: 04/26/2020
 Site Type: Apartment Building/Office Building

Actual:
59 ft.

Affiliation Records:

Map ID
Direction
Distance
Elevation

MAP FINDINGS

Site

Database(s)

EDR ID Number
EPA ID Number

316 WEST SHORE LLC (Continued)

A100353037

Site Id: 27905
Affiliation Type: Emergency Contact
Company Name: 316 WEST SHORE LLC
Contact Type: Not reported
Contact Name: GARY GREENE
Address1: Not reported
Address2: Not reported
City: Not reported
State: NN
Zip Code: Not reported
Country Code: 999
Phone: (917) 681-5857
EMail: Not reported
Fax Number: Not reported
Modified By: NTFREEMA
Date Last Modified: 2015-04-07

Site Id: 27905
Affiliation Type: Facility Owner
Company Name: 316 WEST SHORE LLC
Contact Type: MANAGING AGENT
Contact Name: GARY GREENE
Address1: 2207 CONEY ISLAND AVE
Address2: Not reported
City: BROOKLYN
State: NY
Zip Code: 11223
Country Code: 001
Phone: (718) 627-2980
EMail: Not reported
Fax Number: Not reported
Modified By: NTFREEMA
Date Last Modified: 2015-04-07

Site Id: 27905
Affiliation Type: Mail Contact
Company Name: EDEL FAMILY MANAGEMENT
Contact Type: Not reported
Contact Name: DANIEL EDELSTEIN
Address1: 2207 CONEY ISLAND AVENUE
Address2: Not reported
City: BROOKLYN
State: NY
Zip Code: 11223
Country Code: 001
Phone: (718) 627-2980
EMail: DANIEL@EFMNY.COM
Fax Number: Not reported
Modified By: NTFREEMA
Date Last Modified: 2015-04-07

Site Id: 27905
Affiliation Type: Facility Operator
Company Name: 316 WEST SHORE LLC
Contact Type: Not reported
Contact Name: JAVIER BRIONES
Address1: Not reported

Map ID
Direction
Distance
Elevation

MAP FINDINGS

Site

Database(s)

EDR ID Number
EPA ID Number

316 WEST SHORE LLC (Continued)

A100353037

Address2: Not reported
City: Not reported
State: NN
Zip Code: Not reported
Country Code: 001
Phone: (646) 463-0900
EMail: Not reported
Fax Number: Not reported
Modified By: NTFREEMA
Date Last Modified: 2015-04-07

Tank Info:

Tank Number: 001
Tank Id: 60876
Material Code: 0003
Common Name of Substance: #6 Fuel Oil (On-Site Consumption)

Equipment Records:

A00 - Tank Internal Protection - None
D01 - Pipe Type - Steel/Carbon Steel/Iron
K00 - Spill Prevention - None
E00 - Piping Secondary Containment - None
G03 - Tank Secondary Containment - Vault (w/o access)
H00 - Tank Leak Detection - None
B00 - Tank External Protection - None
F00 - Pipe External Protection - None
C01 - Pipe Location - Aboveground
I04 - Overfill - Product Level Gauge (A/G)
L09 - Piping Leak Detection - Exempt Suction Piping
J02 - Dispenser - Suction Dispenser

Tank Location: 2
Tank Type: Steel/Carbon Steel/Iron
Tank Status: In Service
Pipe Model: Not reported
Install Date: 03/01/2000
Capacity Gallons: 3000
Tightness Test Method: NN
Date Test: Not reported
Next Test Date: Not reported
Date Tank Closed: Not reported
Register: True
Modified By: NTFREEMA
Last Modified: 04/14/2017
Material Name: Not reported

N264
SW
1/8-1/4
0.145 mi.
763 ft.

CON EDISON
670 WESTEND AVE FRONT OF
NEW YORK, NY 10025
Site 18 of 19 in cluster N

NY MANIFEST 1016960996
N/A

Relative:
Higher

NY MANIFEST:
Country: USA
EPA ID: NYP004333969
Facility Status: Not reported
Location Address 1: 670 WEST END AVE

Actual:
77 ft.

Map ID
Direction
Distance
Elevation

MAP FINDINGS

Site

Database(s)

EDR ID Number
EPA ID Number

CON EDISON (Continued)

1016960996

Code: BP
Location Address 2: Not reported
Total Tanks: Not reported
Location City: NEW YORK
Location State: NY
Location Zip: 10025
Location Zip 4: Not reported

NY MANIFEST:
EPAID: NYP004333969
Mailing Name: CON EDISON
Mailing Contact: CON EDISON
Mailing Address 1: 4 IRVING PLACE 15TH FLOOR
Mailing Address 2: Not reported
Mailing City: NEW YORK
Mailing State: NY
Mailing Zip: 10003
Mailing Zip 4: Not reported
Mailing Country: USA
Mailing Phone: 2124603770

NY MANIFEST:
Document ID: Not reported
Manifest Status: Not reported
seq: Not reported
Year: 2013
Trans1 State ID: NJD003812047
Trans2 State ID: Not reported
Generator Ship Date: 07/23/2013
Trans1 Recv Date: 07/23/2013
Trans2 Recv Date: Not reported
TSD Site Recv Date: 07/23/2013
Part A Recv Date: Not reported
Part B Recv Date: Not reported
Generator EPA ID: NYP004333969
Trans1 EPA ID: Not reported
Trans2 EPA ID: Not reported
TSD ID 1: NJD991291105
TSD ID 2: Not reported
Manifest Tracking Number: 002085633GBF
Import Indicator: N
Export Indicator: N
Discr Quantity Indicator: N
Discr Type Indicator: N
Discr Residue Indicator: N
Discr Partial Reject Indicator: N
Discr Full Reject Indicator: N
Manifest Ref Number: Not reported
Alt Facility RCRA ID: Not reported
Alt Facility Sign Date: Not reported
MGMT Method Type Code: H110
Waste Code: Not reported
Waste Code: Not reported
Waste Code: Not reported
Waste Code: Not reported
Waste Code: Not reported
Waste Code: Not reported

Map ID
Direction
Distance
Elevation

MAP FINDINGS

Site

Database(s)

EDR ID Number
EPA ID Number

CON EDISON (Continued)

1016960996

Quantity: 300
Units: P - Pounds
Number of Containers: 1
Container Type: TT - Cargo tank, tank trucks
Handling Method: T Chemical, physical, or biological treatment.
Specific Gravity: 1
Waste Code: D008
Waste Code 1_2: Not reported
Waste Code 1_3: Not reported
Waste Code 1_4: Not reported
Waste Code 1_5: Not reported
Waste Code 1_6: Not reported

[Click this hyperlink](#) while viewing on your computer to access additional NY_MANIFEST: detail in the EDR Site Report.

**N265
SW
1/8-1/4
0.145 mi.
764 ft.**

**675 WEST END AVE
675 WEST END AVENUE
NEW YORK, NY 10025
Site 19 of 19 in cluster N**

**NY AST U003391086
N/A**

**Relative:
Higher

Actual:
77 ft.**

AST:
Region: STATE
DEC Region: 2
Site Status: Active
Facility Id: 2-331333
Program Type: PBS
UTM X: 586525.50458
UTM Y: 4516314.57638
Expiration Date: 10/02/2017
Site Type: Apartment Building/Office Building

Affiliation Records:
Site Id: 15641
Affiliation Type: Facility Owner
Company Name: 675 WEST END OWNERS CORP
Contact Type: AGENT
Contact Name: UZI EINY
Address1: 700 WEST END AVE
Address2: Not reported
City: NEW YORK
State: NY
Zip Code: 10025
Country Code: 001
Phone: (212) 749-5399
EMail: Not reported
Fax Number: Not reported
Modified By: dxliving
Date Last Modified: 2008-06-13

Site Id: 15641
Affiliation Type: Mail Contact
Company Name: 675 WEST END OWNERS CORP
Contact Type: Not reported
Contact Name: UZI EINY
Address1: C/O GAL REALTY

Map ID
Direction
Distance
Elevation

MAP FINDINGS

Site

Database(s)

EDR ID Number
EPA ID Number

675 WEST END AVE (Continued)

U003391086

Address2: 700 WEST END AVE
City: NEW YORK
State: NY
Zip Code: 10025
Country Code: 001
Phone: (212) 749-5399
EMail: EINYMGMT@GMAIL.COM
Fax Number: Not reported
Modified By: MSBAPTIS
Date Last Modified: 2012-11-05

Site Id: 15641
Affiliation Type: Facility Operator
Company Name: 675 WEST END AVE
Contact Type: Not reported
Contact Name: UZI EINY
Address1: Not reported
Address2: Not reported
City: Not reported
State: NN
Zip Code: Not reported
Country Code: 001
Phone: (212) 749-5399
EMail: Not reported
Fax Number: Not reported
Modified By: dxliving
Date Last Modified: 2008-06-13

Site Id: 15641
Affiliation Type: Emergency Contact
Company Name: 675 WEST END OWNERS CORP
Contact Type: Not reported
Contact Name: UZI EINY
Address1: Not reported
Address2: Not reported
City: Not reported
State: NN
Zip Code: Not reported
Country Code: 999
Phone: (212) 749-5399
EMail: Not reported
Fax Number: Not reported
Modified By: dxliving
Date Last Modified: 2008-06-13

Tank Info:

Tank Number: 001
Tank Id: 20741
Material Code: 0003
Common Name of Substance: #6 Fuel Oil (On-Site Consumption)

Equipment Records:

G00 - Tank Secondary Containment - None
J02 - Dispenser - Suction Dispenser
C01 - Pipe Location - Aboveground

Map ID
Direction
Distance
Elevation

MAP FINDINGS

Site

Database(s)

EDR ID Number
EPA ID Number

675 WEST END AVE (Continued)

U003391086

H00 - Tank Leak Detection - None
L09 - Piping Leak Detection - Exempt Suction Piping
A00 - Tank Internal Protection - None
B01 - Tank External Protection - Painted/Asphalt Coating
D01 - Pipe Type - Steel/Carbon Steel/Iron
F00 - Pipe External Protection - None
I05 - Overfill - Vent Whistle

Tank Location: 1
Tank Type: Steel/Carbon Steel/Iron
Tank Status: In Service
Pipe Model: Not reported
Install Date: 12/01/1970
Capacity Gallons: 5000
Tightness Test Method: NN
Date Test: Not reported
Next Test Date: Not reported
Date Tank Closed: Not reported
Register: True
Modified By: dxliving
Last Modified: 04/14/2017
Material Name: Not reported

Q266
ENE
1/8-1/4
0.145 mi.
767 ft.

CONSOLIDATED EDISON
770 AMSTERDAM AVE
NEW YORK, NY 10020
Site 13 of 17 in cluster Q

NY AST U003386293
NY MANIFEST N/A

Relative:
Higher

AST:
Region: STATE
DEC Region: 2
Site Status: Active
Facility Id: 2-208043
Program Type: PBS
UTM X: 586954.36017
UTM Y: 4516533.98873
Expiration Date: 06/30/2022
Site Type: Apartment Building/Office Building

Actual:
89 ft.

Affiliation Records:
Site Id: 7414
Affiliation Type: Facility Operator
Company Name: BRUSCO REALTY CORP
Contact Type: Not reported
Contact Name: C. ANNUNZIATA
Address1: Not reported
Address2: Not reported
City: Not reported
State: NN
Zip Code: Not reported
Country Code: 001
Phone: (212) 663-7070
EMail: Not reported
Fax Number: Not reported
Modified By: MFLEONAR
Date Last Modified: 2017-07-03

Site Id: 7414

Map ID
Direction
Distance
Elevation

MAP FINDINGS

Site

Database(s)

EDR ID Number
EPA ID Number

CONSOLIDATED EDISON (Continued)

U003386293

Affiliation Type: Emergency Contact
Company Name: BRUSCO REALTY CORP
Contact Type: Not reported
Contact Name: BRUSCO REALTY MANAGEMENT
Address1: Not reported
Address2: Not reported
City: Not reported
State: NN
Zip Code: Not reported
Country Code: 999
Phone: (212) 663-7070
EMail: Not reported
Fax Number: Not reported
Modified By: MFLEONAR
Date Last Modified: 2017-07-03

Site Id: 7414
Affiliation Type: Facility Owner
Company Name: BRUSCO REALTY CORP
Contact Type: MANAGING MEMBER
Contact Name: CHRISTOPHER ANNUNZIATA
Address1: 766 AMSTERDAM AVE
Address2: Not reported
City: NEW YORK
State: NY
Zip Code: 10025
Country Code: 001
Phone: (212) 663-7070
EMail: BRUSCORM@GMAIL.COM
Fax Number: Not reported
Modified By: MFLEONAR
Date Last Modified: 2017-07-03

Site Id: 7414
Affiliation Type: Mail Contact
Company Name: BRUSCO REALTY CORP
Contact Type: MANAGING MEMBER
Contact Name: CHRISTOPHER ANNUNZIATA
Address1: 766 AMSTERDAM AVE
Address2: Not reported
City: NEW YORK
State: NY
Zip Code: 10025
Country Code: 001
Phone: (212) 663-7070
EMail: BRUSCORM@GMAIL.COM
Fax Number: Not reported
Modified By: MFLEONAR
Date Last Modified: 2017-07-03

Tank Info:

Tank Number: 001
Tank Id: 9658
Material Code: 0001
Common Name of Substance: #2 Fuel Oil (On-Site Consumption)

Map ID
Direction
Distance
Elevation

MAP FINDINGS

Site

Database(s)

EDR ID Number
EPA ID Number

CONSOLIDATED EDISON (Continued)

U003386293

Equipment Records:

I04 - Overfill - Product Level Gauge (A/G)
G00 - Tank Secondary Containment - None
J02 - Dispenser - Suction Dispenser
H00 - Tank Leak Detection - None
L09 - Piping Leak Detection - Exempt Suction Piping
B00 - Tank External Protection - None
C00 - Pipe Location - No Piping
F00 - Pipe External Protection - None
A00 - Tank Internal Protection - None
D01 - Pipe Type - Steel/Carbon Steel/Iron

Tank Location: 1
Tank Type: Steel/Carbon Steel/Iron
Tank Status: In Service
Pipe Model: Not reported
Install Date: 10/17/1969
Capacity Gallons: 2020
Tightness Test Method: -
Date Test: Not reported
Next Test Date: Not reported
Date Tank Closed: Not reported
Register: True
Modified By: MFLEONAR
Last Modified: 07/03/2017
Material Name: Not reported

NY MANIFEST:

Country: USA
EPA ID: NYP004178455
Facility Status: Not reported
Location Address 1: 770 AMSTERDAM AVE
Code: BP
Location Address 2: Not reported
Total Tanks: Not reported
Location City: NEW YORK
Location State: NY
Location Zip: 10020
Location Zip 4: Not reported

NY MANIFEST:

EPAID: NYP004178455
Mailing Name: CONSOLIDATED EDISON
Mailing Contact: CONSOLIDATED EDISON
Mailing Address 1: 4 IRVING PLACE RM 828
Mailing Address 2: Not reported
Mailing City: NEW YORK
Mailing State: NY
Mailing Zip: 10003
Mailing Zip 4: Not reported
Mailing Country: USA
Mailing Phone: 2124602808

NY MANIFEST:

Document ID: Not reported
Manifest Status: Not reported
seq: Not reported

Map ID
Direction
Distance
Elevation

MAP FINDINGS

Site

Database(s)

EDR ID Number
EPA ID Number

CONSOLIDATED EDISON (Continued)

U003386293

Year: 2009
Trans1 State ID: NJ0000027193
Trans2 State ID: Not reported
Generator Ship Date: 06/24/2009
Trans1 Recv Date: 06/24/2009
Trans2 Recv Date: Not reported
TSD Site Recv Date: 06/24/2009
Part A Recv Date: Not reported
Part B Recv Date: Not reported
Generator EPA ID: NYP004178455
Trans1 EPA ID: Not reported
Trans2 EPA ID: Not reported
TSD ID 1: NJD002200046
TSD ID 2: Not reported
Manifest Tracking Number: 000961136GBF
Import Indicator: N
Export Indicator: N
Discr Quantity Indicator: N
Discr Type Indicator: N
Discr Residue Indicator: N
Discr Partial Reject Indicator: N
Discr Full Reject Indicator: N
Manifest Ref Number: Not reported
Alt Facility RCRA ID: Not reported
Alt Facility Sign Date: Not reported
MGMT Method Type Code: H111
Waste Code: Not reported
Waste Code: Not reported
Waste Code: Not reported
Waste Code: Not reported
Waste Code: Not reported
Waste Code: Not reported
Quantity: 750.0
Units: P - Pounds
Number of Containers: 1.0
Container Type: TT - Cargo tank, tank trucks
Handling Method: T Chemical, physical, or biological treatment.
Specific Gravity: 1.0
Waste Code: D008
Waste Code 1_2: Not reported
Waste Code 1_3: Not reported
Waste Code 1_4: Not reported
Waste Code 1_5: Not reported
Waste Code 1_6: Not reported

[Click this hyperlink](#) while viewing on your computer to access additional NY_MANIFEST: detail in the EDR Site Report.

MAP FINDINGS

Map ID	Direction	Distance	Elevation	Site	Database(s)	EDR ID Number	EPA ID Number
--------	-----------	----------	-----------	------	-------------	---------------	---------------

P267				315-17 WEST 98TH ST COMPANY	NY AST	A100354014	
North				315-17 WEST 98TH ST			N/A
1/8-1/4				NEW YORK, NY 10025			
0.146 mi.							
771 ft.				Site 5 of 5 in cluster P			

**Relative:
Higher**

AST:

Region: STATE
 DEC Region: 2
 Site Status: Active
 Facility Id: 2-206512
 Program Type: PBS
 UTM X: 586674.40284
 UTM Y: 4516698.65859
 Expiration Date: 06/30/2022
 Site Type: Apartment Building/Office Building

**Actual:
69 ft.**

Affiliation Records:

Site Id: 7282
 Affiliation Type: Facility Owner
 Company Name: PAUL ATLAS & MORRIS SCHREIBER
 Contact Type: MANAGING AGENT
 Contact Name: MAUREEN SCHLATTER
 Address1: 1715 44TH STREET
 Address2: Not reported
 City: BROOKLYN
 State: NY
 Zip Code: 11204
 Country Code: 001
 Phone: (718) 792-6272
 EMail: Not reported
 Fax Number: Not reported
 Modified By: MFLEONAR
 Date Last Modified: 2017-07-13

Site Id: 7282
 Affiliation Type: Mail Contact
 Company Name: 315-17 WEST 98TH STREET COMPANY
 Contact Type: Not reported
 Contact Name: MAUREEN SCHLATTER
 Address1: 315-17 WEST 98TH STREET
 Address2: Not reported
 City: NEW YORK
 State: NY
 Zip Code: 10025
 Country Code: 001
 Phone: (212) 678-9678
 EMail: Not reported
 Fax Number: Not reported
 Modified By: MFLEONAR
 Date Last Modified: 2017-07-13

Site Id: 7282
 Affiliation Type: Facility Operator
 Company Name: 315-17 WEST 98TH ST COMPANY
 Contact Type: Not reported
 Contact Name: MAUREEN SCJLATTER
 Address1: Not reported
 Address2: Not reported
 City: Not reported

Map ID
Direction
Distance
Elevation

MAP FINDINGS

Site

Database(s)

EDR ID Number
EPA ID Number

315-17 WEST 98TH ST COMPANY (Continued)

A100354014

State: NN
Zip Code: Not reported
Country Code: 001
Phone: (212) 678-9678
EMail: Not reported
Fax Number: Not reported
Modified By: TRANSLAT
Date Last Modified: 2004-03-04

Site Id: 7282
Affiliation Type: Emergency Contact
Company Name: PAUL ATLAS & MORRIS SCHREIBER
Contact Type: Not reported
Contact Name: MAUREEN SCHLATTER
Address1: Not reported
Address2: Not reported
City: Not reported
State: NN
Zip Code: Not reported
Country Code: 999
Phone: (212) 678-9678
EMail: Not reported
Fax Number: Not reported
Modified By: MFLEONAR
Date Last Modified: 2017-07-13

Tank Info:

Tank Number: 001
Tank Id: 9529
Material Code: 0003
Common Name of Substance: #6 Fuel Oil (On-Site Consumption)

Equipment Records:

I04 - Overfill - Product Level Gauge (A/G)
D01 - Pipe Type - Steel/Carbon Steel/Iron
F01 - Pipe External Protection - Painted/Asphalt Coating
A00 - Tank Internal Protection - None
L09 - Piping Leak Detection - Exempt Suction Piping
G03 - Tank Secondary Containment - Vault (w/o access)
H00 - Tank Leak Detection - None
B00 - Tank External Protection - None
C00 - Pipe Location - No Piping
J02 - Dispenser - Suction Dispenser

Tank Location: 3
Tank Type: Steel/Carbon Steel/Iron
Tank Status: In Service
Pipe Model: Not reported
Install Date: 04/01/1955
Capacity Gallons: 5000
Tightness Test Method: 21
Date Test: 11/15/2013
Next Test Date: Not reported
Date Tank Closed: Not reported
Register: True
Modified By: MFLEONAR

Map ID
Direction
Distance
Elevation

MAP FINDINGS

Site

Database(s)

EDR ID Number
EPA ID Number

315-17 WEST 98TH ST COMPANY (Continued)

A100354014

Last Modified: 07/13/2017
Material Name: Not reported

Q268
East
1/8-1/4
0.147 mi.
777 ft.

765 AMSTERDAM AVE
765 AMSTERDAM AVENUE
NEW YORK, NY 10025

NY UST **U004077275**
N/A

Site 14 of 17 in cluster Q

Relative:
Higher

UST:

Actual:
90 ft.

Id/Status: 2-303895 / Active
Program Type: PBS
Region: STATE
DEC Region: 2
Expiration Date: 09/26/2017
UTM X: 586954.90417
UTM Y: 4516509.23729
Site Type: Apartment Building/Office Building

Affiliation Records:

Site Id: 13828
Affiliation Type: Mail Contact
Company Name: SAMSON MANAGEMENT LLC
Contact Type: Not reported
Contact Name: ALBA MELENDEZ
Address1: 97-77 QUEENS BOULEVARD
Address2: SUITE 710
City: REGO PARK
State: NY
Zip Code: 11374
Country Code: 001
Phone: (718) 830-0131
EMail: Not reported
Fax Number: Not reported
Modified By: MFLEONAR
Date Last Modified: 2017-07-25

Site Id: 13828
Affiliation Type: Facility Operator
Company Name: 765 AMSTERDAM AVE
Contact Type: Not reported
Contact Name: PAUL REILLY
Address1: Not reported
Address2: Not reported
City: Not reported
State: NN
Zip Code: Not reported
Country Code: 001
Phone: (212) 865-1600
EMail: Not reported
Fax Number: Not reported
Modified By: DMMOLOUG
Date Last Modified: 2013-07-24

Site Id: 13828
Affiliation Type: Facility Owner
Company Name: SAMSON MANAGEMENT, LLC C/O 765 AMSTERDAM AVE. LLC
Contact Type: PROPERTY MANAGER

Map ID
Direction
Distance
Elevation

MAP FINDINGS

Site

Database(s)

EDR ID Number
EPA ID Number

765 AMSTERDAM AVE (Continued)

U004077275

Contact Name: CHRISTIAN TORIELLO
Address1: 97-77 QUEENS BOULEVARD STE 710
Address2: Not reported
City: REGO PARK
State: NY
Zip Code: 11374
Country Code: 001
Phone: (718) 830-0131
EMail: Not reported
Fax Number: Not reported
Modified By: DMMOLOUG
Date Last Modified: 2013-07-24

Site Id: 13828
Affiliation Type: Emergency Contact
Company Name: SAMSON MANAGEMENT, LLC C/O 765 AMSTERDAM AVE. LLC
Contact Type: Not reported
Contact Name: CHRISTIAN TORIELLO
Address1: Not reported
Address2: Not reported
City: Not reported
State: NN
Zip Code: Not reported
Country Code: 999
Phone: (718) 830-0131
EMail: Not reported
Fax Number: Not reported
Modified By: DMMOLOUG
Date Last Modified: 2013-07-24

Tank Info:

Tank Number: 001
Tank ID: 16241
Tank Status: Closed - In Place
Material Name: Closed - In Place
Capacity Gallons: 15000
Install Date: Not reported
Date Tank Closed: 12/01/2003
Registered: True
Tank Location: Underground
Tank Type: Steel/carbon steel
Material Code: 0001
Common Name of Substance: #2 Fuel Oil (On-Site Consumption)

Tightness Test Method: NN
Date Test: Not reported
Next Test Date: Not reported
Pipe Model: Not reported
Modified By: NRLOMBAR
Last Modified: 04/14/2017

Equipment Records:

I04 - Overfill - Product Level Gauge (A/G)
H00 - Tank Leak Detection - None
L09 - Piping Leak Detection - Exempt Suction Piping
F00 - Pipe External Protection - None

Map ID
Direction
Distance
Elevation

MAP FINDINGS

Site

Database(s)

EDR ID Number
EPA ID Number

765 AMSTERDAM AVE (Continued)

U004077275

A00 - Tank Internal Protection - None
B01 - Tank External Protection - Painted/Asphalt Coating
D01 - Pipe Type - Steel/Carbon Steel/Iron
J02 - Dispenser - Suction Dispenser
C03 - Pipe Location - Aboveground/Underground Combination
G00 - Tank Secondary Containment - None

Q269
East
1/8-1/4
0.147 mi.
777 ft.

765 AMSTERDAM AVE
765 AMSTERDAM AVENUE
NEW YORK, NY 10025

NY AST **U001835769**
N/A

Site 15 of 17 in cluster Q

Relative:
Higher

AST:

Actual:
90 ft.

Region: STATE
DEC Region: 2
Site Status: Active
Facility Id: 2-303895
Program Type: PBS
UTM X: 586954.90417
UTM Y: 4516509.23729
Expiration Date: 09/26/2017
Site Type: Apartment Building/Office Building

Affiliation Records:

Site Id: 13828
Affiliation Type: Mail Contact
Company Name: SAMSON MANAGEMENT LLC
Contact Type: Not reported
Contact Name: ALBA MELENDEZ
Address1: 97-77 QUEENS BOULEVARD
Address2: SUITE 710
City: REGO PARK
State: NY
Zip Code: 11374
Country Code: 001
Phone: (718) 830-0131
EMail: Not reported
Fax Number: Not reported
Modified By: MFLEONAR
Date Last Modified: 2017-07-25

Site Id: 13828
Affiliation Type: Facility Operator
Company Name: 765 AMSTERDAM AVE
Contact Type: Not reported
Contact Name: PAUL REILLY
Address1: Not reported
Address2: Not reported
City: Not reported
State: NN
Zip Code: Not reported
Country Code: 001
Phone: (212) 865-1600
EMail: Not reported
Fax Number: Not reported
Modified By: DMMOLOUG
Date Last Modified: 2013-07-24

Map ID
Direction
Distance
Elevation

MAP FINDINGS

Site

Database(s)

EDR ID Number
EPA ID Number

765 AMSTERDAM AVE (Continued)

U001835769

Site Id: 13828
Affiliation Type: Facility Owner
Company Name: SAMSON MANAGEMENT, LLC C/O 765 AMSTERDAM AVE. LLC
Contact Type: PROPERTY MANAGER
Contact Name: CHRISTIAN TORIELLO
Address1: 97-77 QUEENS BOULEVARD STE 710
Address2: Not reported
City: REGO PARK
State: NY
Zip Code: 11374
Country Code: 001
Phone: (718) 830-0131
EMail: Not reported
Fax Number: Not reported
Modified By: DMMOLOUG
Date Last Modified: 2013-07-24

Site Id: 13828
Affiliation Type: Emergency Contact
Company Name: SAMSON MANAGEMENT, LLC C/O 765 AMSTERDAM AVE. LLC
Contact Type: Not reported
Contact Name: CHRISTIAN TORIELLO
Address1: Not reported
Address2: Not reported
City: Not reported
State: NN
Zip Code: Not reported
Country Code: 999
Phone: (718) 830-0131
EMail: Not reported
Fax Number: Not reported
Modified By: DMMOLOUG
Date Last Modified: 2013-07-24

Tank Info:

Tank Number: 002
Tank Id: 181564
Material Code: 0003
Common Name of Substance: #6 Fuel Oil (On-Site Consumption)

Equipment Records:

E04 - Piping Secondary Containment - Double walled UG
F00 - Pipe External Protection - None
C03 - Pipe Location - Aboveground/Underground Combination
J02 - Dispenser - Suction Dispenser
H00 - Tank Leak Detection - None
I04 - Overfill - Product Level Gauge (A/G)
A00 - Tank Internal Protection - None
B01 - Tank External Protection - Painted/Asphalt Coating
D01 - Pipe Type - Steel/Carbon Steel/Iron
K00 - Spill Prevention - None
L00 - Piping Leak Detection - None
G02 - Tank Secondary Containment - Vault (w/access)

Tank Location: 3
Tank Type: Steel/Carbon Steel/Iron

Map ID
Direction
Distance
Elevation

MAP FINDINGS

Site

Database(s)

EDR ID Number
EPA ID Number

765 AMSTERDAM AVE (Continued)

U001835769

Tank Status: In Service
Pipe Model: Not reported
Install Date: 03/01/2004
Capacity Gallons: 5000
Tightness Test Method: NN
Date Test: Not reported
Next Test Date: Not reported
Date Tank Closed: Not reported
Register: True
Modified By: NRLOMBAR
Last Modified: 04/14/2017
Material Name: Not reported

Q270
East
1/8-1/4
0.147 mi.
777 ft.

765 AMSTERDAM AVENUE
765 AMSTERDAM AVE
MANHATTAN, NY

NY LTANKS **S105997576**
N/A

Site 16 of 17 in cluster Q

Relative:
Higher

LTANKS:

Actual:
90 ft.

Site ID: 101674
Spill Number/Closed Date: 0209357 / 2005-01-27
Spill Date: 2002-12-11
Spill Cause: Tank Test Failure
Spill Source: Private Dwelling
Spill Class: Known release that creates potential for fire or hazard. DEC Response.
Willing Responsible Party. Corrective action taken.
Cleanup Ceased: Not reported
Cleanup Meets Standard: False
SWIS: 3101
Investigator: CESAUYER
Referred To: Not reported
Reported to Dept: 2002-12-11
CID: 390
Water Affected: Not reported
Spill Notifier: Tank Tester
Last Inspection: Not reported
Recommended Penalty: False
UST Involvement: False
Remediation Phase: 0
Date Entered In Computer: 2002-12-11
Spill Record Last Update: 2005-07-18
Spiller Name: DEBORAH
Spiller Company: Not reported
Spiller Address: 765 AMSTERDAM AVE
Spiller City,St,Zip: MANHATTAN, NY
Spiller County: 001
Spiller Contact: DEBORAH
Spiller Phone: (718) 830-0131
Spiller Extention: Not reported
DEC Region: 2
DER Facility ID: 90081
DEC Memo: "Prior to Sept, 2004 data translation this spill Lead_DEC Field was SAWYER 3/14/2003-Vought-Duty Desk received message from Bill Weidman (718-625-4350) from Cardinal Tank. Vought returned call and left message. Vought received message from Weidman. Vought returned call and Mr Weidman will install new tank. Tank that will be abandoned is 15000 UST. Tank has been emptied of oil. Vought told Weidman that he

Map ID
Direction
Distance
Elevation

MAP FINDINGS

Site

Database(s)

EDR ID Number
EPA ID Number

765 AMSTERDAM AVENUE (Continued)

S105997576

would have to update PBS Unit and submit boring analysis. Vought will require borings through bottom of tank and adjacent to fill ports. Vought requires 4 endpoint samples (two from tank and two from fill line) analyzed for 8270. NYSDEC will require endpoint analyticals and site plan. 7/2/2003-Vought-Spoke with Isaac Mungra (Atlantic -718-857-9800) who performed soil borings. Two borings by fill and samples sent for analysis (awaiting analyticals). Samples could not be obtained in tank due to water infiltration so NYSDEC will accept one water sample for analysis. 7/25/2003-Vought-Spoke to Isaac and two groundwater samples and two soil borings and showed non-detect. Isaac will fax samples analysis. Fill line was sampled at 10' feet intervals and those samples will also be sent and site plan will be included. 9/8/2003-Vought-Received site plan from Atlantic Environmental with NFA request. 9/26/03-Vought-called Issac for endpoint analyticals (soil and groundwater sample from tank). Vought spoke with Isaac who will refax analyticals. Analyticals received and naphthalene in both samples exceeds TAGM 4046 Groundwater Standards (25ppb). Vought sent letter requiring additional remedial measures (possible ORC, thorough cleaning of tank and resample). Isaac will call back with owner info for requirement letter. 9/30/03-Vought-Spoke with Isaac and site owner is Samson Management, 97-77 Queens Blvd., Rego Park, NY Phone -718-830-0131. Vought sent letter to address and faxed copy to Isaac. 10/28/2003-Vought-Received fax from Isaac Mungra which include groundwater analyticals from samples received 9/29/03. Groundwater analyticals showed no TAGM exceedances. Vought called Issac and required either quarterly groundwater with downgradient water sampling to ensure no remobilization of contamination or submittal of a remediation plan. Vought called Issac to explain further requirements and left message to return call to DEC. 1/7/04-Vought-Spill transferred from Vought to Austin. 1/27/04 - Sawyer - Spill transferred from Austin to Sawyer. 1/27/05 - Sawyer - Information in the file showed no TAGM exceedances for soil or groundwater. Since, the source tank has been Closed in Place from 12/1/03, there should be no further problems. No further action required. Closed. "

Remarks: "tank failed test - no product spilled"

Material:

Site ID: 101674
Operable Unit ID: 860733
Operable Unit: 01
Material ID: 516332
Material Code: 0001A
Material Name: #2 fuel oil
Case No.: Not reported
Material FA: Petroleum
Quantity: .00
Units: Gallons
Recovered: .00
Resource Affected: Not reported
Oxygenate: Not reported

Tank Test:

Site ID: 101674
Spill Tank Test: 1527814
Tank Number: 1

Map ID
Direction
Distance
Elevation

MAP FINDINGS

Site

Database(s)

EDR ID Number
EPA ID Number

765 AMSTERDAM AVENUE (Continued)

S105997576

Tank Size: 15000
Test Method: 03
Leak Rate: .00
Gross Fail: Not reported
Modified By: Spills
Last Modified: Not reported
Test Method: Horner EZ Check I or II

**W271
West
1/8-1/4
0.149 mi.
787 ft.**

**224 RIVERSIDE OWNERS CORP.
224 RIVERSIDE DRIVE
NEW YORK, NY 10025
Site 1 of 7 in cluster W**

**NY AST U004076423
N/A**

**Relative:
Lower**

AST:
Region: STATE
DEC Region: 2
Site Status: Active
Facility Id: 2-113972
Program Type: PBS
UTM X: 586437.16883
UTM Y: 4516573.77777
Expiration Date: 03/24/2022
Site Type: Apartment Building/Office Building

**Actual:
44 ft.**

Affiliation Records:
Site Id: 3699
Affiliation Type: Facility Owner
Company Name: 224 RIVERSIDE DRIVE OWNERS COR
Contact Type: MANAGING AGENT
Contact Name: JOSH KOPPEL
Address1: 224 RIVERSIDE DRIVE
Address2: Not reported
City: NEW YORK
State: NY
Zip Code: 10025
Country Code: 001
Phone: (212)222-3559
EMail: Not reported
Fax Number: Not reported
Modified By: MFLEONAR
Date Last Modified: 2017-06-07

Site Id: 3699
Affiliation Type: Mail Contact
Company Name: HSC MANAGEMENT CORP.
Contact Type: Not reported
Contact Name: JOSH KOPPEL, CPM
Address1: 850 BRONX RIVER ROAD 108
Address2: Not reported
City: YONKERS
State: NY
Zip Code: 10708
Country Code: 001
Phone: Not reported
EMail: JOSH.KOPPEL@HSCMANAGEMENT.COM
Fax Number: Not reported

Map ID
Direction
Distance
Elevation

MAP FINDINGS

Site

Database(s)

EDR ID Number
EPA ID Number

224 RIVERSIDE OWNERS CORP. (Continued)

U004076423

Modified By: MFLEONAR
Date Last Modified: 2017-06-07

Site Id: 3699
Affiliation Type: Facility Operator
Company Name: 224 RIVERSIDE DRIVE OWNERS CORP.
Contact Type: Not reported
Contact Name: IDRIZ METAJIC
Address1: Not reported
Address2: Not reported
City: Not reported
State: NN
Zip Code: Not reported
Country Code: 001
Phone: (917) 965-5835
EMail: Not reported
Fax Number: Not reported
Modified By: NRLOMBAR
Date Last Modified: 2013-07-09

Site Id: 3699
Affiliation Type: Emergency Contact
Company Name: 224 RIVERSIDE DRIVE OWNERS COR
Contact Type: Not reported
Contact Name: JOSH KOPPEL
Address1: Not reported
Address2: Not reported
City: Not reported
State: NN
Zip Code: Not reported
Country Code: 999
Phone: (914) 237-1600
EMail: Not reported
Fax Number: Not reported
Modified By: MFLEONAR
Date Last Modified: 2017-06-07

Tank Info:

Tank Number: 001
Tank Id: 4030
Material Code: 0001
Common Name of Substance: #2 Fuel Oil (On-Site Consumption)

Equipment Records:

K00 - Spill Prevention - None
A00 - Tank Internal Protection - None
D01 - Pipe Type - Steel/Carbon Steel/Iron
L00 - Piping Leak Detection - None
G03 - Tank Secondary Containment - Vault (w/o access)
H00 - Tank Leak Detection - None
E00 - Piping Secondary Containment - None
F00 - Pipe External Protection - None
B00 - Tank External Protection - None
C00 - Pipe Location - No Piping
I04 - Overfill - Product Level Gauge (A/G)

Map ID
 Direction
 Distance
 Elevation

MAP FINDINGS

Site

Database(s)

EDR ID Number
 EPA ID Number

224 RIVERSIDE OWNERS CORP. (Continued)

U004076423

J00 - Dispenser - None
 Tank Location: 6
 Tank Type: Steel/Carbon Steel/Iron
 Tank Status: In Service
 Pipe Model: Not reported
 Install Date: 01/01/1984
 Capacity Gallons: 3000
 Tightness Test Method: -
 Date Test: Not reported
 Next Test Date: Not reported
 Date Tank Closed: Not reported
 Register: True
 Modified By: MFLEONAR
 Last Modified: 06/07/2017
 Material Name: Not reported

W272
West
1/8-1/4
0.149 mi.
787 ft.

224 RIVERSIDE DR
224 RIVERSIDE DR
NYC, NY
Site 2 of 7 in cluster W

NY LTANKS **S102660627**
N/A

Relative:
Lower

LTANKS:

Site ID: 124768
 Spill Number/Closed Date: 9202261 / 1992-05-27
 Spill Date: 1992-05-26
 Spill Cause: Tank Failure
 Spill Source: Railroad Car
 Spill Class: Known release with minimal potential for fire or hazard. DEC Response. Willing Responsible Party. Corrective action taken.
 Cleanup Ceased: 1992-05-27
 Cleanup Meets Standard: True
 SWIS: 3101
 Investigator: KSTANG
 Referred To: Not reported
 Reported to Dept: 1992-05-26
 CID: Not reported
 Water Affected: Not reported
 Spill Notifier: Responsible Party
 Last Inspection: Not reported
 Recommended Penalty: False
 UST Involvement: False
 Remediation Phase: 0
 Date Entered In Computer: 1992-05-28
 Spill Record Last Update: 2004-09-30
 Spiller Name: Not reported
 Spiller Company: Not reported
 Spiller Address: Not reported
 Spiller City,St,Zip: ***Update***, ZZ
 Spiller County: 001
 Spiller Contact: Not reported
 Spiller Phone: Not reported
 Spiller Extention: Not reported
 DEC Region: 2
 DER Facility ID: 108020
 DEC Memo: "Prior to Sept, 2004 data translation this spill Lead_DEC Field was TANG "
 Remarks: "ABC TANK CLEANED & DISPOSED."

Actual:
44 ft.

Map ID
Direction
Distance
Elevation

MAP FINDINGS

Site

Database(s)

EDR ID Number
EPA ID Number

224 RIVERSIDE DR (Continued)

S102660627

Material:

Site ID: 124768
Operable Unit ID: 966359
Operable Unit: 01
Material ID: 413521
Material Code: 0002A
Material Name: #4 fuel oil
Case No.: Not reported
Material FA: Petroleum
Quantity: 5.00
Units: Gallons
Recovered: .00
Resource Affected: Not reported
Oxygenate: Not reported

Tank Test:

V273
South
1/8-1/4
0.149 mi.
788 ft.

220 W 93RD ST
220 WEST 93RD STREET
NEW YORK, NY 10025

NY AST **U003390451**
N/A

Site 3 of 9 in cluster V

Relative:
Higher

AST:

Region: STATE
DEC Region: 2
Site Status: Active
Facility Id: 2-145998
Program Type: PBS
UTM X: 586701.86196
UTM Y: 4516235.04083
Expiration Date: 05/07/2019
Site Type: Apartment Building/Office Building

Actual:
95 ft.

Affiliation Records:

Site Id: 4211
Affiliation Type: Mail Contact
Company Name: SAMSON MANAGEMENT, LLC
Contact Type: Not reported
Contact Name: ALBA MELENDEZ
Address1: 97-77 QUEENS BLVD - SUITE 710
Address2: Not reported
City: REGO PARK
State: NY
Zip Code: 11374
Country Code: 001
Phone: (718) 830-0131
EMail: Not reported
Fax Number: Not reported
Modified By: MSBAPTIS
Date Last Modified: 2014-04-04

Site Id: 4211
Affiliation Type: Facility Operator
Company Name: 220 W 93RD ST
Contact Type: Not reported

Map ID
Direction
Distance
Elevation

MAP FINDINGS

Site

Database(s)

EDR ID Number
EPA ID Number

220 W 93RD ST (Continued)

U003390451

Contact Name: REX TAGANOVIC
Address1: Not reported
Address2: Not reported
City: Not reported
State: NN
Zip Code: Not reported
Country Code: 001
Phone: (212) 579-6971
EMail: Not reported
Fax Number: Not reported
Modified By: MSBAPTIS
Date Last Modified: 2014-04-04

Site Id: 4211
Affiliation Type: Emergency Contact
Company Name: 220 WEST 93RD STREET LLC
Contact Type: Not reported
Contact Name: GREGORY HAYE
Address1: Not reported
Address2: Not reported
City: Not reported
State: NN
Zip Code: Not reported
Country Code: 999
Phone: (718) 830-0131
EMail: Not reported
Fax Number: Not reported
Modified By: MSBAPTIS
Date Last Modified: 2009-03-03

Site Id: 4211
Affiliation Type: Facility Owner
Company Name: 220 WEST 93RD STREET LLC
Contact Type: PROPERTY MANAGER
Contact Name: GREGORY HAYE
Address1: 220 WEST 93RD STREET
Address2: Not reported
City: NEW YORK
State: NY
Zip Code: 10025
Country Code: 001
Phone: (718) 830-0131
EMail: Not reported
Fax Number: Not reported
Modified By: MSBAPTIS
Date Last Modified: 2009-03-03

Tank Info:

Tank Number: 601
Tank Id: 19108
Material Code: 0003
Common Name of Substance: #6 Fuel Oil (On-Site Consumption)

Equipment Records:

A00 - Tank Internal Protection - None

Map ID
 Direction
 Distance
 Elevation

MAP FINDINGS

Site

Database(s)

EDR ID Number
 EPA ID Number

220 W 93RD ST (Continued)

U003390451

D01 - Pipe Type - Steel/Carbon Steel/Iron
 J02 - Dispenser - Suction Dispenser
 G03 - Tank Secondary Containment - Vault (w/o access)
 H00 - Tank Leak Detection - None
 I04 - Overfill - Product Level Gauge (A/G)
 B00 - Tank External Protection - None
 C00 - Pipe Location - No Piping
 F00 - Pipe External Protection - None

Tank Location: 3
 Tank Type: Steel/Carbon Steel/Iron
 Tank Status: In Service
 Pipe Model: Not reported
 Install Date: 01/01/1987
 Capacity Gallons: 10000
 Tightness Test Method: NN
 Date Test: Not reported
 Next Test Date: Not reported
 Date Tank Closed: Not reported
 Register: True
 Modified By: MSBAPTIS
 Last Modified: 04/14/2017
 Material Name: Not reported

Q274
East
1/8-1/4
0.151 mi.
796 ft.

CON EDISON
183 W 97TH ST
MANHATTAN, NY
Site 17 of 17 in cluster Q

PA MANIFEST S118889118
N/A

Relative:
Higher

Manifest Details:
 Year: 2015
 Manifest Number: 002659321GBF
 Manifest Type: TSD Copy
 Generator EPA Id: NYP004717559
 Generator Date: 01/22/2015
 Mailing Address: Not reported
 Mailing City, St, Zip: Not reported
 Contact Name: Not reported
 Contact Phone: 212-894-9467
 TSD EPA Id: Not reported
 TSD Date: Not reported
 TSD Facility Name: Republic Environmental Systems (Pennsylvania) LLC
 TSD Facility Address: 2869 Sandstone Dr
 TSD Facility City: Hatfield
 TSD Facility State: PA
 Facility Telephone: Not reported
 Page Number: 1
 Line Number: 1
 Waste Number: D008
 Container Number: 1
 Container Type: Cargo tanks (tank trucks)
 Waste Quantity: 800
 Unit: Pounds
 Handling Code: Not reported
 TSP EPA Id: PAD085690592
 Date TSP Sig: Not reported

Actual:
91 ft.

Map ID
Direction
Distance
Elevation

MAP FINDINGS

Site

Database(s) EDR ID Number
EPA ID Number

X275 **789 OWNERS INC.**
NNE **789 WEST END AVENUE**
1/8-1/4 **NEW YORK, NY 10021**
0.151 mi.
797 ft. **Site 1 of 9 in cluster X**

NY AST **U004076158**
 N/A

Relative:
Higher

AST:
Region: STATE
DEC Region: 2
Site Status: Active
Facility Id: 2-055913
Program Type: PBS
UTM X: 586744.21723
UTM Y: 4516724.80957
Expiration Date: 12/02/2021
Site Type: Apartment Building/Office Building

Actual:
91 ft.

Affiliation Records:
Site Id: 878
Affiliation Type: Facility Owner
Company Name: 789 OWNERS INC. % HOFFMAN MGT.
Contact Type: MANAGING ASST AGENT SEC
Contact Name: MARK HOFFMAN
Address1: 300 WEST 55TH ST., #2S
Address2: Not reported
City: NEW YORK
State: NY
Zip Code: 10019
Country Code: 001
Phone: (212) 247-4975
EMail: Not reported
Fax Number: Not reported
Modified By: DMPOKRZY
Date Last Modified: 2016-12-30

Site Id: 878
Affiliation Type: Mail Contact
Company Name: 789 OWNERS INC.
Contact Type: Not reported
Contact Name: MARK HOFFMAN
Address1: % HOFFMAN MANAGEMENT
Address2: 300 WEST 55TH STREET, SUITE #2S
City: NEW YORK
State: NY
Zip Code: 10019
Country Code: 001
Phone: (212) 247-4975
EMail: MHOFFMAN@HOFFMGT.COM
Fax Number: Not reported
Modified By: DMPOKRZY
Date Last Modified: 2016-12-30

Site Id: 878
Affiliation Type: Facility Operator
Company Name: 789 OWNERS INC.
Contact Type: Not reported
Contact Name: NECULAI ONEA
Address1: Not reported
Address2: Not reported
City: Not reported

Map ID
Direction
Distance
Elevation

MAP FINDINGS

Site

Database(s)

EDR ID Number
EPA ID Number

789 OWNERS INC. (Continued)

U004076158

State: NN
Zip Code: Not reported
Country Code: 001
Phone: (212) 666-6578
EMail: Not reported
Fax Number: Not reported
Modified By: TRANSLAT
Date Last Modified: 2004-03-04

Site Id: 878
Affiliation Type: Emergency Contact
Company Name: 789 OWNERS INC. % HOFFMAN MGT.
Contact Type: Not reported
Contact Name: NECULAI ONEA
Address1: Not reported
Address2: Not reported
City: Not reported
State: NN
Zip Code: Not reported
Country Code: 001
Phone: (212) 666-6578
EMail: Not reported
Fax Number: Not reported
Modified By: TRANSLAT
Date Last Modified: 2004-03-04

Tank Info:

Tank Number: 001
Tank Id: 1842
Material Code: 0003
Common Name of Substance: #6 Fuel Oil (On-Site Consumption)

Equipment Records:

L09 - Piping Leak Detection - Exempt Suction Piping
E00 - Piping Secondary Containment - None
G03 - Tank Secondary Containment - Vault (w/o access)
K00 - Spill Prevention - None
A00 - Tank Internal Protection - None
J02 - Dispenser - Suction Dispenser
F00 - Pipe External Protection - None
B00 - Tank External Protection - None
C00 - Pipe Location - No Piping
D02 - Pipe Type - Galvanized Steel
H99 - Tank Leak Detection - Other
I04 - Overfill - Product Level Gauge (A/G)
Tank Location: 6
Tank Type: Steel/Carbon Steel/Iron
Tank Status: In Service
Pipe Model: Not reported
Install Date: 01/01/1970
Capacity Gallons: 10000
Tightness Test Method: -
Date Test: Not reported
Next Test Date: Not reported
Date Tank Closed: Not reported

Map ID
Direction
Distance
Elevation

MAP FINDINGS

Site

Database(s)

EDR ID Number
EPA ID Number

789 OWNERS INC. (Continued)

U004076158

Register: True
Modified By: DMPOKRZY
Last Modified: 04/14/2017
Material Name: Not reported

Y276
WSW
1/8-1/4
0.151 mi.
799 ft.

308 WEST 93 STREET
308 WEST 93RD STREET
NEW YORK, NY 10025

NY AST **A100183237**
N/A

Site 1 of 6 in cluster Y

Relative:
Higher

AST:

Actual:
73 ft.

Region: STATE
DEC Region: 2
Site Status: Active
Facility Id: 2-606639
Program Type: PBS
UTM X: 586486.75486
UTM Y: 4516323.33840
Expiration Date: 08/07/2021
Site Type: Apartment Building/Office Building

Affiliation Records:

Site Id: 28497
Affiliation Type: Facility Operator
Company Name: 308 WEST 93 STREET
Contact Type: Not reported
Contact Name: ABRAHAM BORG
Address1: Not reported
Address2: Not reported
City: Not reported
State: NN
Zip Code: Not reported
Country Code: 001
Phone: (212) 865-9670
EMail: Not reported
Fax Number: Not reported
Modified By: TRANSLAT
Date Last Modified: 2004-03-04

Site Id: 28497
Affiliation Type: Emergency Contact
Company Name: HALBOR REALTY CO.
Contact Type: Not reported
Contact Name: ABRAHAM BORG
Address1: Not reported
Address2: Not reported
City: Not reported
State: NN
Zip Code: Not reported
Country Code: 001
Phone: (212) 851-7932
EMail: Not reported
Fax Number: Not reported
Modified By: TRANSLAT
Date Last Modified: 2004-03-04

Site Id: 28497

Map ID
Direction
Distance
Elevation

MAP FINDINGS

Site

Database(s)

EDR ID Number
EPA ID Number

308 WEST 93 STREET (Continued)

A100183237

Affiliation Type: Mail Contact
Company Name: HALBOR REALTY CO.
Contact Type: MANAGER
Contact Name: ABRAHAM BORG
Address1: 310 WEST 93RD STREET
Address2: Not reported
City: NEW YORK
State: NY
Zip Code: 10025
Country Code: 001
Phone: (212) 865-9670
EMail: Not reported
Fax Number: Not reported
Modified By: KXTANG
Date Last Modified: 2006-06-20

Site Id: 28497
Affiliation Type: Facility Owner
Company Name: HALBOR REALTY CO.
Contact Type: OWNER
Contact Name: ABRAHAM BORG
Address1: PO BOX 24688
Address2: Not reported
City: BROOKLYN
State: NY
Zip Code: 11202
Country Code: 001
Phone: (718) 522-5111
EMail: Not reported
Fax Number: Not reported
Modified By: ACDANIEL
Date Last Modified: 2016-12-02

Tank Info:

Tank Number: 001
Tank Id: 61702
Material Code: 0001
Common Name of Substance: #2 Fuel Oil (On-Site Consumption)

Equipment Records:

G03 - Tank Secondary Containment - Vault (w/o access)
H00 - Tank Leak Detection - None
L09 - Piping Leak Detection - Exempt Suction Piping
F00 - Pipe External Protection - None
C01 - Pipe Location - Aboveground
I04 - Overfill - Product Level Gauge (A/G)
J02 - Dispenser - Suction Dispenser
A00 - Tank Internal Protection - None
B01 - Tank External Protection - Painted/Asphalt Coating
D01 - Pipe Type - Steel/Carbon Steel/Iron
3
Tank Location: Steel/Carbon Steel/Iron
Tank Type: In Service
Tank Status: Not reported
Pipe Model: 01/20/2010
Install Date:

Map ID
Direction
Distance
Elevation

MAP FINDINGS

Site

Database(s)

EDR ID Number
EPA ID Number

308 WEST 93 STREET (Continued)

A100183237

Capacity Gallons: 3000
Tightness Test Method: NN
Date Test: Not reported
Next Test Date: Not reported
Date Tank Closed: Not reported
Register: True
Modified By: ACDANIEL
Last Modified: 04/14/2017
Material Name: Not reported

**T277
NE
1/8-1/4
0.152 mi.
800 ft.**

**HUNTERSMOON HALL
2612 BROADWAY
NEW YORK, NY 10025
Site 2 of 7 in cluster T**

**NY AST U003386969
N/A**

**Relative:
Higher**

AST:

Region: STATE
DEC Region: 2
Site Status: Active
Facility Id: 2-233455
Program Type: PBS
UTM X: 586885.78348
UTM Y: 4516668.62918
Expiration Date: 11/01/2015
Site Type: Apartment Building/Office Building

**Actual:
85 ft.**

Affiliation Records:

Site Id: 8497
Affiliation Type: Mail Contact
Company Name: ARETE MGMT, LLC.
Contact Type: Not reported
Contact Name: PROPERTY MGR
Address1: 42 WEST 39TH ST 14TH FL
Address2: Not reported
City: NEW YORK
State: NY
Zip Code: 10018
Country Code: 001
Phone: (212) 292-8400
EMail: Not reported
Fax Number: Not reported
Modified By: KAKYER
Date Last Modified: 2012-12-17

Site Id: 8497
Affiliation Type: Facility Operator
Company Name: HUNTERSMOON HALL
Contact Type: Not reported
Contact Name: MARISUZ JABLONSKI
Address1: Not reported
Address2: Not reported
City: Not reported
State: NN
Zip Code: Not reported
Country Code: 001
Phone: (646) 763-4600
EMail: Not reported

Map ID
Direction
Distance
Elevation

MAP FINDINGS

Site

Database(s)

EDR ID Number
EPA ID Number

HUNTERSMOON HALL (Continued)

U003386969

Fax Number: Not reported
Modified By: KAKYER
Date Last Modified: 2012-12-17

Site Id: 8497
Affiliation Type: Emergency Contact
Company Name: AUDUBON HDFC
Contact Type: Not reported
Contact Name: MARIUSZ JABLONSKI
Address1: Not reported
Address2: Not reported
City: Not reported
State: NN
Zip Code: Not reported
Country Code: 999
Phone: (646) 763-4600
EMail: Not reported
Fax Number: Not reported
Modified By: KAKYER
Date Last Modified: 2012-12-17

Site Id: 8497
Affiliation Type: Facility Owner
Company Name: AUDUBON HDFC
Contact Type: SECRETARY
Contact Name: RAFAL MARKWAT
Address1: 42 W. 39TH ST 14TH FL
Address2: Not reported
City: NEW YORK
State: NY
Zip Code: 10018
Country Code: 001
Phone: (212) 292-8400
EMail: Not reported
Fax Number: Not reported
Modified By: KAKYER
Date Last Modified: 2012-12-17

Tank Info:

Tank Number: 001
Tank Id: 11004
Material Code: 0001
Common Name of Substance: #2 Fuel Oil (On-Site Consumption)

Equipment Records:

L09 - Piping Leak Detection - Exempt Suction Piping
H00 - Tank Leak Detection - None
J02 - Dispenser - Suction Dispenser
G00 - Tank Secondary Containment - None
I04 - Overfill - Product Level Gauge (A/G)
B00 - Tank External Protection - None
C00 - Pipe Location - No Piping
F00 - Pipe External Protection - None
D01 - Pipe Type - Steel/Carbon Steel/Iron
A00 - Tank Internal Protection - None

Map ID
Direction
Distance
Elevation

MAP FINDINGS

Site

Database(s)

EDR ID Number
EPA ID Number

HUNTERSMOON HALL (Continued)

U003386969

Tank Location: 1
Tank Type: Steel/Carbon Steel/Iron
Tank Status: In Service
Pipe Model: Not reported
Install Date: 06/07/1923
Capacity Gallons: 2500
Tightness Test Method: NN
Date Test: Not reported
Next Test Date: Not reported
Date Tank Closed: Not reported
Register: True
Modified By: KAKYER
Last Modified: 04/14/2017
Material Name: Not reported

R278
WSW
1/8-1/4
0.152 mi.
801 ft.

325 WEST 93 STREET
325 WEST 93RD STREET
NEW YORK, NY 10025
Site 6 of 17 in cluster R

NY AST **A100183238**
N/A

Relative:
Higher

AST:

Actual:
70 ft.

Region: STATE
DEC Region: 2
Site Status: Active
Facility Id: 2-606640
Program Type: PBS
UTM X: 586470.03756
UTM Y: 4516345.90275
Expiration Date: 01/30/2018
Site Type: Apartment Building/Office Building

Affiliation Records:

Site Id: 28498
Affiliation Type: Facility Operator
Company Name: 325 WEST 93 STREET
Contact Type: Not reported
Contact Name: ELVIS ACEVEDO
Address1: Not reported
Address2: Not reported
City: Not reported
State: NN
Zip Code: Not reported
Country Code: 001
Phone: (917) 882-2307
EMail: Not reported
Fax Number: Not reported
Modified By: DMMOLOUG
Date Last Modified: 2013-03-08

Site Id: 28498
Affiliation Type: Emergency Contact
Company Name: 325/93 ASSOCIATES LLC % R.A. COHEN & ASSOC. INC.
Contact Type: Not reported
Contact Name: ROSS MILLHISER
Address1: Not reported
Address2: Not reported
City: Not reported

Map ID
Direction
Distance
Elevation

MAP FINDINGS

Site

Database(s)

EDR ID Number
EPA ID Number

325 WEST 93 STREET (Continued)

A100183238

State: NN
Zip Code: Not reported
Country Code: 999
Phone: (917) 940-0532
EMail: Not reported
Fax Number: Not reported
Modified By: DMMOLOUG
Date Last Modified: 2013-03-08

Site Id: 28498
Affiliation Type: Facility Owner
Company Name: 325/93 ASSOCIATES LLC % R.A. COHEN & ASSOC. INC.
Contact Type: AS AGENT
Contact Name: FRED FRAGANO
Address1: 60 EAST 42ND STREET, #850
Address2: Not reported
City: NEW YORK
State: NY
Zip Code: 10165
Country Code: 001
Phone: (212) 835-9526
EMail: Not reported
Fax Number: Not reported
Modified By: DMMOLOUG
Date Last Modified: 2013-03-08

Site Id: 28498
Affiliation Type: Mail Contact
Company Name: R.A. COHEN & ASSOCIATES, INC.
Contact Type: Not reported
Contact Name: FRED FRAGANO, AS AGENT
Address1: 60 EAST 42ND STREET
Address2: SUITE 850
City: NEW YORK
State: NY
Zip Code: 10165
Country Code: 001
Phone: (212) 835-9526
EMail: FRED@RACOHEN.COM
Fax Number: Not reported
Modified By: DMMOLOUG
Date Last Modified: 2013-03-08

Tank Info:

Tank Number: 001
Tank Id: 61703
Material Code: 0001
Common Name of Substance: #2 Fuel Oil (On-Site Consumption)

Equipment Records:

L00 - Piping Leak Detection - None
G00 - Tank Secondary Containment - None
C01 - Pipe Location - Aboveground
J00 - Dispenser - None
A00 - Tank Internal Protection - None

Map ID
Direction
Distance
Elevation

MAP FINDINGS

Site

Database(s)

EDR ID Number
EPA ID Number

325 WEST 93 STREET (Continued)

A100183238

D01 - Pipe Type - Steel/Carbon Steel/Iron
K00 - Spill Prevention - None
E00 - Piping Secondary Containment - None
H00 - Tank Leak Detection - None
I00 - Overfill - None
B00 - Tank External Protection - None
F00 - Pipe External Protection - None

Tank Location: 4
Tank Type: Steel/Carbon Steel/Iron
Tank Status: In Service
Pipe Model: Not reported
Install Date: 08/20/1924
Capacity Gallons: 3000
Tightness Test Method: 21
Date Test: 07/30/2001
Next Test Date: 10/11/2016
Date Tank Closed: Not reported
Register: True
Modified By: DMMOLOUG
Last Modified: 04/14/2017
Material Name: Not reported

S279
NE
1/8-1/4
0.152 mi.
803 ft.

ESPLANADE 99 LLC
244 W 99TH STREET
NEW YORK, NY 10025
Site 5 of 6 in cluster S

NY AST A100129011
N/A

Relative:
Higher

AST:
Region: STATE
DEC Region: 2
Site Status: Active
Facility Id: 2-259616
Program Type: PBS
UTM X: 586874.09680
UTM Y: 4516701.02123
Expiration Date: 01/11/2022
Site Type: Apartment Building/Office Building

Actual:
85 ft.

Affiliation Records:
Site Id: 10801
Affiliation Type: Mail Contact
Company Name: ESPLANADE 99 LLC
Contact Type: Not reported
Contact Name: PETER CABRERA
Address1: 244 WEST 99TH ST
Address2: Not reported
City: NEW YORK
State: NY
Zip Code: 10025
Country Code: 001
Phone: (212) 222-3799 102
EMail: BSIMONETTI@HOTEL99.COM
Fax Number: Not reported
Modified By: MRBARROW
Date Last Modified: 2017-03-17

Site Id: 10801

Map ID
Direction
Distance
Elevation

MAP FINDINGS

Site

Database(s)

EDR ID Number
EPA ID Number

ESPLANADE 99 LLC (Continued)

A100129011

Affiliation Type: Facility Operator
Company Name: 244 W 99TH STREET, INC.
Contact Type: Not reported
Contact Name: PETER CABRERA
Address1: Not reported
Address2: Not reported
City: Not reported
State: NN
Zip Code: Not reported
Country Code: 001
Phone: (212) 222-2294
EMail: Not reported
Fax Number: Not reported
Modified By: TRANSLAT
Date Last Modified: 2004-03-04

Site Id: 10801
Affiliation Type: Emergency Contact
Company Name: ESPLANADE 99 LLC
Contact Type: Not reported
Contact Name: PETER CABRERA
Address1: Not reported
Address2: Not reported
City: Not reported
State: NN
Zip Code: Not reported
Country Code: 999
Phone: (917) 575-5507
EMail: Not reported
Fax Number: Not reported
Modified By: LSZINOMA
Date Last Modified: 2014-11-10

Site Id: 10801
Affiliation Type: Facility Owner
Company Name: ESPLANADE 99 LLC
Contact Type: MEMBER
Contact Name: RONY OVED
Address1: 244 WEST 99TH ST
Address2: Not reported
City: NEW YORK
State: NY
Zip Code: 10025
Country Code: 001
Phone: Not reported
EMail: Not reported
Fax Number: Not reported
Modified By: MRBARROW
Date Last Modified: 2017-03-17

Tank Info:

Tank Number: 001
Tank Id: 18134
Material Code: 0003
Common Name of Substance: #6 Fuel Oil (On-Site Consumption)

Map ID
Direction
Distance
Elevation

MAP FINDINGS

Site

Database(s)

EDR ID Number
EPA ID Number

ESPLANADE 99 LLC (Continued)

A100129011

Equipment Records:

A00 - Tank Internal Protection - None
D01 - Pipe Type - Steel/Carbon Steel/Iron
H01 - Tank Leak Detection - Interstitial - Electronic Monitoring
B00 - Tank External Protection - None
C00 - Pipe Location - No Piping
F00 - Pipe External Protection - None
J01 - Dispenser - Pressurized Dispenser
I04 - Overfill - Product Level Gauge (A/G)
G00 - Tank Secondary Containment - None

3
Tank Location:
Tank Type: Steel/Carbon Steel/Iron
Tank Status: In Service
Pipe Model: Not reported
Install Date: 01/01/1980
Capacity Gallons: 6000
Tightness Test Method: -
Date Test: Not reported
Next Test Date: Not reported
Date Tank Closed: Not reported
Register: True
Modified By: MRBARROW
Last Modified: 04/14/2017
Material Name: Not reported

R280
WSW
1/8-1/4
0.155 mi.
820 ft.

310 WEST 93 STREET
310 WEST 93RD STREET
NEW YORK, NY 10025
Site 7 of 17 in cluster R

NY AST **A100183240**
N/A

Relative:
Higher

AST:

Actual:
73 ft.

Region: STATE
DEC Region: 2
Site Status: Unregulated/Closed
Facility Id: 2-606643
Program Type: PBS
UTM X: 586484.12266
UTM Y: 4516324.75093
Expiration Date: N/A
Site Type: Apartment Building/Office Building

Affiliation Records:

Site Id: 28501
Affiliation Type: Mail Contact
Company Name: HALBOR REALTY CO.
Contact Type: MANAGER
Contact Name: ABRAHAM BORG
Address1: 310 WEST 93RD STREET
Address2: Not reported
City: NEW YORK
State: NY
Zip Code: 10025
Country Code: 001
Phone: (212) 865-9670
EMail: Not reported
Fax Number: Not reported
Modified By: KXTANG

Map ID
Direction
Distance
Elevation

MAP FINDINGS

Site

Database(s)

EDR ID Number
EPA ID Number

310 WEST 93 STREET (Continued)

A100183240

Date Last Modified: 2006-06-20

Site Id: 28501
Affiliation Type: Facility Operator
Company Name: 310 WEST 93 STREET
Contact Type: Not reported
Contact Name: ABRAHAM BORG
Address1: Not reported
Address2: Not reported
City: Not reported
State: NN
Zip Code: Not reported
Country Code: 001
Phone: (212) 865-9670
EMail: Not reported
Fax Number: Not reported
Modified By: TRANSLAT
Date Last Modified: 2004-03-04

Site Id: 28501
Affiliation Type: Emergency Contact
Company Name: HALBOR REALTY CO.
Contact Type: Not reported
Contact Name: ABRAMAH BORG
Address1: Not reported
Address2: Not reported
City: Not reported
State: NN
Zip Code: Not reported
Country Code: 001
Phone: (718) 851-7932
EMail: Not reported
Fax Number: Not reported
Modified By: TRANSLAT
Date Last Modified: 2004-03-04

Site Id: 28501
Affiliation Type: Facility Owner
Company Name: HALBOR REALTY CO.
Contact Type: Not reported
Contact Name: Not reported
Address1: 310 WEST 93RD STREET
Address2: Not reported
City: NEW YORK
State: NY
Zip Code: 10025
Country Code: 001
Phone: (212) 865-9670
EMail: Not reported
Fax Number: Not reported
Modified By: NRLOMBAR
Date Last Modified: 2010-06-15

Tank Info:

Tank Number: 001
Tank Id: 61706

Map ID
Direction
Distance
Elevation

MAP FINDINGS

Site

Database(s)

EDR ID Number
EPA ID Number

310 WEST 93 STREET (Continued)

A100183240

Material Code: 0001
Common Name of Substance: #2 Fuel Oil (On-Site Consumption)

Equipment Records:

G03 - Tank Secondary Containment - Vault (w/o access)
H00 - Tank Leak Detection - None
L09 - Piping Leak Detection - Exempt Suction Piping
F00 - Pipe External Protection - None
C01 - Pipe Location - Aboveground
I04 - Overfill - Product Level Gauge (A/G)
A00 - Tank Internal Protection - None
B01 - Tank External Protection - Painted/Asphalt Coating
D01 - Pipe Type - Steel/Carbon Steel/Iron
J02 - Dispenser - Suction Dispenser

Tank Location: 3
Tank Type: Steel/Carbon Steel/Iron
Tank Status: Closed - In Place
Pipe Model: Not reported
Install Date: Not reported
Capacity Gallons: 3000
Tightness Test Method: NN
Date Test: Not reported
Next Test Date: Not reported
Date Tank Closed: 06/11/2010
Register: True
Modified By: NRLOMBAR
Last Modified: 04/14/2017
Material Name: Not reported

**W281
WNW
1/8-1/4
0.156 mi.
824 ft.**

**RIVER ARMS REALTY ASOC LLC
227 RIVERSIDE DRIVE
NEW YORK, NY 10025
Site 3 of 7 in cluster W**

**NY AST U003391862
N/A**

**Relative:
Lower**

AST:
Region: STATE
DEC Region: 2
Site Status: Active
Facility Id: 2-363960
Program Type: PBS
UTM X: 586440.92002
UTM Y: 4516592.14016
Expiration Date: 12/05/2017
Site Type: Apartment Building/Office Building

**Actual:
38 ft.**

Affiliation Records:

Site Id: 18428
Affiliation Type: Facility Owner
Company Name: RIVER ARMS REALTY ASOC LLC % THOMAS CAMPERNI
Contact Type: MGR
Contact Name: THOMAS CAMPERNI
Address1: P O BOX 724
Address2: Not reported
City: OLD GREENWICH
State: CT
Zip Code: 06870
Country Code: 001

Map ID
Direction
Distance
Elevation

MAP FINDINGS

Site

Database(s)

EDR ID Number
EPA ID Number

RIVER ARMS REALTY ASOC LLC (Continued)

U003391862

Phone: (203) 637-5621
EMail: Not reported
Fax Number: Not reported
Modified By: KAKYER
Date Last Modified: 2007-07-10

Site Id: 18428
Affiliation Type: Mail Contact
Company Name: RIVER ARMS REALTY ASSOC LLC
Contact Type: Not reported
Contact Name: THOMAS CAMPERNI
Address1: 700 SW ST. LUCIE CRESCENT
Address2: Not reported
City: STUART
State: FL
Zip Code: 34994
Country Code: 001
Phone: (772) 287-5781
EMail: Not reported
Fax Number: Not reported
Modified By: KAKYER
Date Last Modified: 2007-07-10

Site Id: 18428
Affiliation Type: Facility Operator
Company Name: RIVER ARMS REALTY ASOC LLC
Contact Type: Not reported
Contact Name: KHALED HUSSEIN
Address1: Not reported
Address2: Not reported
City: Not reported
State: NN
Zip Code: Not reported
Country Code: 001
Phone: (212) 864-1461
EMail: Not reported
Fax Number: Not reported
Modified By: TRANSLAT
Date Last Modified: 2004-03-04

Site Id: 18428
Affiliation Type: Emergency Contact
Company Name: RIVER ARMS REALTY ASOC LLC % THOMAS CAMPERNI
Contact Type: Not reported
Contact Name: THOMAS F. CAMPERNI
Address1: Not reported
Address2: Not reported
City: Not reported
State: NN
Zip Code: Not reported
Country Code: 001
Phone: (203) 637-5621
EMail: Not reported
Fax Number: Not reported
Modified By: TRANSLAT
Date Last Modified: 2004-03-04

Map ID
Direction
Distance
Elevation

MAP FINDINGS

Site

Database(s)

EDR ID Number
EPA ID Number

RIVER ARMS REALTY ASOC LLC (Continued)

U003391862

Tank Info:

Tank Number: 001
Tank Id: 22516
Material Code: 0001
Common Name of Substance: #2 Fuel Oil (On-Site Consumption)

Equipment Records:

C00 - Pipe Location - No Piping
F00 - Pipe External Protection - None
H00 - Tank Leak Detection - None
L09 - Piping Leak Detection - Exempt Suction Piping
A00 - Tank Internal Protection - None
D01 - Pipe Type - Steel/Carbon Steel/Iron
J02 - Dispenser - Suction Dispenser
G00 - Tank Secondary Containment - None
I04 - Overfill - Product Level Gauge (A/G)
B05 - Tank External Protection - Jacketed

Tank Location: 1
Tank Type: Steel/Carbon Steel/Iron
Tank Status: In Service
Pipe Model: Not reported
Install Date: 02/01/1973
Capacity Gallons: 1500
Tightness Test Method: NN
Date Test: Not reported
Next Test Date: Not reported
Date Tank Closed: Not reported
Register: True
Modified By: kakyar
Last Modified: 04/14/2017
Material Name: Not reported

Z282
South
1/8-1/4
0.157 mi.
828 ft.

CONGREGATION SHAARE ZEDEK
212 WEST 93RD STREET
NEW YORK, NY 10025
Site 1 of 9 in cluster Z

NY AST A100153963
N/A

Relative:
Higher

AST:
Region: STATE
DEC Region: 2
Site Status: Active
Facility Id: 2-600054
Program Type: PBS
UTM X: 586729.54453
UTM Y: 4516220.15544
Expiration Date: 04/19/2011
Site Type: Other

Actual:
97 ft.

Affiliation Records:

Site Id: 22041
Affiliation Type: Facility Owner
Company Name: CONGREGATION SHAARE ZEDEK
Contact Type: OFFICE MANAGER
Contact Name: LOLITA POGREBITSKAYA
Address1: 212 WEST 93RD STREET

Map ID
Direction
Distance
Elevation

MAP FINDINGS

Site

Database(s)

EDR ID Number
EPA ID Number

CONGREGATION SHAARE ZEDEK (Continued)

A100153963

Address2: Not reported
City: NEW YORK
State: NY
Zip Code: 10025
Country Code: 001
Phone: (212) 874-7005
EMail: Not reported
Fax Number: Not reported
Modified By: KXTANG
Date Last Modified: 2006-03-08

Site Id: 22041
Affiliation Type: Mail Contact
Company Name: CONGREGATION SHAARE ZEDEK
Contact Type: OFFICE MANAGER
Contact Name: LOLITA POGREBITSKAYA
Address1: 212 WEST 93RD STREET
Address2: Not reported
City: NEW YORK
State: NY
Zip Code: 10025
Country Code: 001
Phone: (212) 874-7005
EMail: Not reported
Fax Number: Not reported
Modified By: KXTANG
Date Last Modified: 2006-03-08

Site Id: 22041
Affiliation Type: Facility Operator
Company Name: CONGREGATION SHAARE ZEDEK
Contact Type: Not reported
Contact Name: CARLOS MATEUS
Address1: Not reported
Address2: Not reported
City: Not reported
State: NN
Zip Code: Not reported
Country Code: 001
Phone: (212) 874-7005
EMail: Not reported
Fax Number: Not reported
Modified By: KXTANG
Date Last Modified: 2006-03-08

Site Id: 22041
Affiliation Type: Emergency Contact
Company Name: CONGREGATION SHAARE ZEDEK
Contact Type: Not reported
Contact Name: CARLOS MATEUS
Address1: Not reported
Address2: Not reported
City: Not reported
State: NN
Zip Code: Not reported
Country Code: 999
Phone: (917) 628- 5721

Map ID
Direction
Distance
Elevation

MAP FINDINGS

Site

Database(s)

EDR ID Number
EPA ID Number

CONGREGATION SHAARE ZEDEK (Continued)

A100153963

E-Mail: Not reported
Fax Number: Not reported
Modified By: KXTANG
Date Last Modified: 2006-03-08

Tank Info:

Tank Number: 001
Tank Id: 41200
Material Code: 0002
Common Name of Substance: #4 Fuel Oil (On-Site Consumption)

Equipment Records:

C01 - Pipe Location - Aboveground
I04 - Overfill - Product Level Gauge (A/G)
H99 - Tank Leak Detection - Other
B00 - Tank External Protection - None
F00 - Pipe External Protection - None
A00 - Tank Internal Protection - None
D01 - Pipe Type - Steel/Carbon Steel/Iron
G99 - Tank Secondary Containment - Other

Tank Location: 1
Tank Type: Steel/Carbon Steel/Iron
Tank Status: In Service
Pipe Model: Not reported
Install Date: Not reported
Capacity Gallons: 1500
Tightness Test Method: NN
Date Test: Not reported
Next Test Date: Not reported
Date Tank Closed: Not reported
Register: True
Modified By: KXTANG
Last Modified: 04/14/2017
Material Name: Not reported

S283
NE
1/8-1/4
0.158 mi.
833 ft.

D-DAY REALTY
250 WEST 99TH STREET
NEW YORK, NY 10025

NY AST **U003388181**
N/A

Site 6 of 6 in cluster S

Relative:
Higher

AST:
Region: STATE
DEC Region: 2
Site Status: Active
Facility Id: 2-259888
Program Type: PBS
UTM X: 586863.14479
UTM Y: 4516706.77673
Expiration Date: 08/24/2017
Site Type: Apartment Building/Office Building

Actual:
85 ft.

Affiliation Records:
Site Id: 10826
Affiliation Type: Facility Owner
Company Name: D-DAY REALTY

Map ID
Direction
Distance
Elevation

MAP FINDINGS

Site

Database(s)

EDR ID Number
EPA ID Number

D-DAY REALTY (Continued)

U003388181

Contact Type: OWNER
Contact Name: MARK SCHARFMAN
Address1: 280 NORTH CENTRAL PARK AVENUE
Address2: Not reported
City: HARTSDALE
State: NY
Zip Code: 10530
Country Code: 001
Phone: (914) 517-8800
EMail: Not reported
Fax Number: Not reported
Modified By: MSBAPTIS
Date Last Modified: 2012-07-05

Site Id: 10826
Affiliation Type: Facility Operator
Company Name: D-DAY REALTY
Contact Type: Not reported
Contact Name: TEOFILO ENCARNACION
Address1: Not reported
Address2: Not reported
City: Not reported
State: NN
Zip Code: Not reported
Country Code: 001
Phone: (914) 438-9769
EMail: Not reported
Fax Number: Not reported
Modified By: MSBAPTIS
Date Last Modified: 2012-07-05

Site Id: 10826
Affiliation Type: Emergency Contact
Company Name: D-DAY REALTY
Contact Type: Not reported
Contact Name: JEFF CARLETON
Address1: Not reported
Address2: Not reported
City: Not reported
State: NN
Zip Code: Not reported
Country Code: 999
Phone: (347) 408-6039
EMail: Not reported
Fax Number: Not reported
Modified By: KXTANG
Date Last Modified: 2007-05-11

Site Id: 10826
Affiliation Type: Mail Contact
Company Name: D-DAY REALTY
Contact Type: Not reported
Contact Name: MARK SCHARFMAN
Address1: 111 NORTH CENTRAL AVE. SUITE 400
Address2: Not reported
City: HARTSDALE
State: NY

Map ID
Direction
Distance
Elevation

MAP FINDINGS

Site

Database(s)

EDR ID Number
EPA ID Number

D-DAY REALTY (Continued)

U003388181

Zip Code: 10530
Country Code: 001
Phone: (914) 517-8800
EMail: Not reported
Fax Number: Not reported
Modified By: MSBAPTIS
Date Last Modified: 2012-07-05

Tank Info:

Tank Number: 001
Tank Id: 13322
Material Code: 0003
Common Name of Substance: #6 Fuel Oil (On-Site Consumption)

Equipment Records:

J02 - Dispenser - Suction Dispenser
B00 - Tank External Protection - None
F00 - Pipe External Protection - None
G03 - Tank Secondary Containment - Vault (w/o access)
H00 - Tank Leak Detection - None
L09 - Piping Leak Detection - Exempt Suction Piping
A00 - Tank Internal Protection - None
D01 - Pipe Type - Steel/Carbon Steel/Iron
C01 - Pipe Location - Aboveground
I05 - Overfill - Vent Whistle

Tank Location: 3
Tank Type: Steel/Carbon Steel/Iron
Tank Status: In Service
Pipe Model: Not reported
Install Date: 01/01/1938
Capacity Gallons: 5000
Tightness Test Method: NN
Date Test: Not reported
Next Test Date: Not reported
Date Tank Closed: Not reported
Register: True
Modified By: KXTANG
Last Modified: 04/14/2017
Material Name: Not reported

R284
West
1/8-1/4
0.159 mi.
840 ft.

214 RIVER OWNERS CORP
214 RIVERSIDE DRIVE
NEW YORK, NY 10025
Site 8 of 17 in cluster R

NY AST A100356902
N/A

Relative:
Lower

AST:

Region: STATE
DEC Region: 2
Site Status: Active
Facility Id: 2-216569
Program Type: PBS
UTM X: 586371.96485
UTM Y: 4516462.78735
Expiration Date: 10/15/2017
Site Type: Apartment Building/Office Building

Actual:
59 ft.

Map ID
Direction
Distance
Elevation

MAP FINDINGS

Site

Database(s)

EDR ID Number
EPA ID Number

214 RIVER OWNERS CORP (Continued)

A100356902

Affiliation Records:

Site Id: 8150
Affiliation Type: Facility Owner
Company Name: 214 RIVER OWNERS CORP
Contact Type: COMPLIANCE COORDINATOR
Contact Name: LYDA MEYER
Address1: % LAWRENCE PROPERTIES, 150 W 30TH ST
Address2: Not reported
City: NEW YORK
State: NY
Zip Code: 10001
Country Code: 001
Phone: (212) 868-8320
EMail: Not reported
Fax Number: Not reported
Modified By: KAKYER
Date Last Modified: 2012-10-29

Site Id: 8150
Affiliation Type: Mail Contact
Company Name: 214 RIVER OWNERS CORP
Contact Type: Not reported
Contact Name: LYDA MEYER
Address1: % LAWRENCE PROPERTIES
Address2: 150 WEST 30TH STREET
City: NEW YORK
State: NY
Zip Code: 10001
Country Code: 001
Phone: (212) 868-8320
EMail: Not reported
Fax Number: Not reported
Modified By: KAKYER
Date Last Modified: 2012-10-29

Site Id: 8150
Affiliation Type: Facility Operator
Company Name: 214 RIVER OWNERS CORP
Contact Type: Not reported
Contact Name: RICHARD SEDA
Address1: Not reported
Address2: Not reported
City: Not reported
State: NN
Zip Code: Not reported
Country Code: 001
Phone: (212) 666-5612
EMail: Not reported
Fax Number: Not reported
Modified By: NRLOMBAR
Date Last Modified: 2011-06-08

Site Id: 8150
Affiliation Type: Emergency Contact
Company Name: 214 RIVER OWNERS CORP
Contact Type: Not reported
Contact Name: LISA GORELLI

Map ID
Direction
Distance
Elevation

MAP FINDINGS

Site

Database(s)

EDR ID Number
EPA ID Number

214 RIVER OWNERS CORP (Continued)

A100356902

Address1: Not reported
Address2: Not reported
City: Not reported
State: NN
Zip Code: Not reported
Country Code: 999
Phone: (212) 868-8320
EMail: Not reported
Fax Number: Not reported
Modified By: NRLOMBAR
Date Last Modified: 2011-06-08

Tank Info:

Tank Number: 002
Tank Id: 239596
Material Code: 0001
Common Name of Substance: #2 Fuel Oil (On-Site Consumption)

Equipment Records:

B00 - Tank External Protection - None
F00 - Pipe External Protection - None
E00 - Piping Secondary Containment - None
H00 - Tank Leak Detection - None
C01 - Pipe Location - Aboveground
J02 - Dispenser - Suction Dispenser
A00 - Tank Internal Protection - None
I03 - Overfill - Automatic Shut-Off
K00 - Spill Prevention - None
D00 - Pipe Type - No Piping
L00 - Piping Leak Detection - None
G02 - Tank Secondary Containment - Vault (w/access)
Tank Location: 2
Tank Type: Steel/Carbon Steel/Iron
Tank Status: In Service
Pipe Model: Not reported
Install Date: 05/01/2003
Capacity Gallons: 4000
Tightness Test Method: 00
Date Test: Not reported
Next Test Date: Not reported
Date Tank Closed: Not reported
Register: True
Modified By: NRLOMBAR
Last Modified: 04/14/2017
Material Name: Not reported

Map ID
 Direction
 Distance
 Elevation

MAP FINDINGS

Site

Database(s)

EDR ID Number
 EPA ID Number

R285
West
1/8-1/4
0.159 mi.
840 ft.

214 RIVER OWNERS CORP
214 RIVERSIDE DRIVE
NEW YORK, NY 10025

Site 9 of 17 in cluster R

NY LTANKS
NY UST

U000405319
N/A

Relative:
Lower

LTANKS:

Actual:
59 ft.

Site ID: 244505
 Spill Number/Closed Date: 0204671 / 2011-03-16
 Spill Date: 2002-08-02
 Spill Cause: Tank Test Failure
 Spill Source: Private Dwelling
 Spill Class: Known release that creates potential for fire or hazard. DEC Response. Willing Responsible Party. Corrective action taken.
 Cleanup Ceased: Not reported
 Cleanup Meets Standard: False
 SWIS: 3101
 Investigator: LXZIELIN
 Referred To: Not reported
 Reported to Dept: 2002-08-02
 CID: 396
 Water Affected: Not reported
 Spill Notifier: Tank Tester
 Last Inspection: Not reported
 Recommended Penalty: False
 UST Involvement: False
 Remediation Phase: 0
 Date Entered In Computer: 2002-08-02
 Spill Record Last Update: 2011-03-16
 Spiller Name: Not reported
 Spiller Company: SAME
 Spiller Address: Not reported
 Spiller City,St,Zip: NY
 Spiller County: 999
 Spiller Contact: DONNA
 Spiller Phone: (212) 868-8320
 Spiller Extention: Not reported
 DEC Region: 2
 DER Facility ID: 391624
 DEC Memo: "03/16/11 -LZ Based on information you provided in the February 14, 2011 report (eDocs), spill case # 0204671 is closed. The presence or absence of 5,000-gallon UST at the site (PBS 3 2-216569) must be determined. If the tank is in place, it must be properly closed. The attached application must be filled in to show the status of the tank and the addition of the unregistered AST. Failure to comply with these requirements by April 22, 2011, would trigger an enforcement action. 06/08/10 - LZ A certified TTF letter(eDocs) was sent to Lisa Gorelli, 214 River Owners Corp. NY, NY. Prior to Sept, 2004 data translation this spill Lead_DEC Field was SANGESLAND 06/22/06-Hiralkumar Patel. visited site on 06/20/2006. spoke to Joe Otero (212-666-5612), super of building. he is working at location since 1995. as per Mr. Otero, after initial failure during test, owner has replaced old 5000 gal UST with 4000 gal AST in concrete vault. as per Mr. Otero, there were 17 holes in bottom of tank. old tank was used to store #6 oil. Mr. Otero doesn't know which company removed tank and did they do any soil sampling or not. Management company is: Lawrence Properties 855 Avenue Of The Americas Rm # 200 New York, NY 10001-4119 Contact: Ms. Lisa Gorelli Ph. (212) 868-8320 Ext. 370 FAX (212) 279-2119 PBS# 2-216569 as per PBS records, site

Map ID
Direction
Distance
Elevation

MAP FINDINGS

Site

Database(s)

EDR ID Number
EPA ID Number

214 RIVER OWNERS CORP (Continued)

U000405319

has one 5000 gal UST. no information available about testing of tank and no information about removal of old tank and installation of new tank. spoke with Ms. Lisa. she asked me to send letter at following address: 214 River Owners Corp. 855 Avenue Of The Americas Rm # 200 New York, NY 10001-4119 CSL sent out to Ms. Gorelli requesting soil delineation at previous tank location, tank tightness and tank registration. letter faxed to Ms. Gorelli. 08/10/06-Hiralkumar Patel. left message for Ms. Gorelli. 08/11/06-Hiralkumar Patel. received message from Ms. Gorelli. she spoke to tank installer Mr. Welman at Cardinal tank. Mr. Watman will send documents to Ms. Gorelli on monday August 14, 2006. once she gets it, she will forward it to the department. 08/16/06-Hiralkumar Patel. received call from Ms. Gorelli. she is still waiting for paper work from Cardinal Tank. contact at Cardinal is Mr. Welman (Ph.: 718-625-4350). Ms. Gorelli has left message for Mr. Welman today. Mr. Welman is not in office today and Ms. Gorelli is going on vacation and will be back next Tuesday August 22, 2006. 08/23/06-Hiralkumar Patel. left message for Ms. Gorelli. 08/24/06-Hiralkumar Patel. received message from Ms. Gorelli. left message for Ms. Gorelli. received call from Ms. Gorelli. she hasn't heard back from Mr. Welman. Left message for Mr. Welman. 09/19/06-Hiralkumar Patel. received message from Ms. Gorelli. left message for Ms. Gorelli. left message for Mr. Welman. 09/21/06-Hiralkumar Patel. received message from Ms. Gorelli. as per her, person who did cleanup initially, is not cooperating and not sending her any information. 09/25/06-Hiralkumar Patel. left message for Ms. Gorelli. received call from Ms. Gorelli. suggest her to hire another contractor if she doesn't get documents from previous contractor. **need to talk to Ms. Gorelli.** 11/03/06. J.Krimgold left message for Lisa Gorelli."

Remarks: "man hole has no gasket and is missing a few bolts..there may be other problems also."

Material:

Site ID: 244505
Operable Unit ID: 855966
Operable Unit: 01
Material ID: 518911
Material Code: 0001A
Material Name: #2 fuel oil
Case No.: Not reported
Material FA: Petroleum
Quantity: .00
Units: Gallons
Recovered: .00
Resource Affected: Not reported
Oxygenate: Not reported

Tank Test:

Site ID: 244505
Spill Tank Test: 1527351
Tank Number: 1
Tank Size: 5000
Test Method: 03
Leak Rate: .00
Gross Fail: Not reported
Modified By: Spills

Map ID
Direction
Distance
Elevation

MAP FINDINGS

Site

Database(s)

EDR ID Number
EPA ID Number

214 RIVER OWNERS CORP (Continued)

U000405319

Last Modified: Not reported
Test Method: Horner EZ Check I or II

UST:

Id/Status: 2-216569 / Active
Program Type: PBS
Region: STATE
DEC Region: 2
Expiration Date: 10/15/2017
UTM X: 586371.96485
UTM Y: 4516462.78735
Site Type: Apartment Building/Office Building

Affiliation Records:

Site Id: 8150
Affiliation Type: Facility Owner
Company Name: 214 RIVER OWNERS CORP
Contact Type: COMPLIANCE COORDINATOR
Contact Name: LYDA MEYER
Address1: % LAWRENCE PROPERTIES, 150 W 30TH ST
Address2: Not reported
City: NEW YORK
State: NY
Zip Code: 10001
Country Code: 001
Phone: (212) 868-8320
EMail: Not reported
Fax Number: Not reported
Modified By: KAKYER
Date Last Modified: 2012-10-29

Site Id: 8150
Affiliation Type: Mail Contact
Company Name: 214 RIVER OWNERS CORP
Contact Type: Not reported
Contact Name: LYDA MEYER
Address1: % LAWRENCE PROPERTIES
Address2: 150 WEST 30TH STREET
City: NEW YORK
State: NY
Zip Code: 10001
Country Code: 001
Phone: (212) 868-8320
EMail: Not reported
Fax Number: Not reported
Modified By: KAKYER
Date Last Modified: 2012-10-29

Site Id: 8150
Affiliation Type: Facility Operator
Company Name: 214 RIVER OWNERS CORP
Contact Type: Not reported
Contact Name: RICHARD SEDA
Address1: Not reported
Address2: Not reported
City: Not reported

Map ID
Direction
Distance
Elevation

MAP FINDINGS

Site

Database(s)

EDR ID Number
EPA ID Number

214 RIVER OWNERS CORP (Continued)

U000405319

State: NN
Zip Code: Not reported
Country Code: 001
Phone: (212) 666-5612
EMail: Not reported
Fax Number: Not reported
Modified By: NRLOMBAR
Date Last Modified: 2011-06-08

Site Id: 8150
Affiliation Type: Emergency Contact
Company Name: 214 RIVER OWNERS CORP
Contact Type: Not reported
Contact Name: LISA GORELLI
Address1: Not reported
Address2: Not reported
City: Not reported
State: NN
Zip Code: Not reported
Country Code: 999
Phone: (212) 868-8320
EMail: Not reported
Fax Number: Not reported
Modified By: NRLOMBAR
Date Last Modified: 2011-06-08

Tank Info:

Tank Number: 001
Tank ID: 22394
Tank Status: Closed - In Place
Material Name: Closed - In Place
Capacity Gallons: 5000
Install Date: 02/10/1964
Date Tank Closed: 05/01/2003
Registered: True
Tank Location: Underground
Tank Type: Steel/carbon steel
Material Code: 0003
Common Name of Substance: #6 Fuel Oil (On-Site Consumption)

Tightness Test Method: NN
Date Test: Not reported
Next Test Date: Not reported
Pipe Model: Not reported
Modified By: NRLOMBAR
Last Modified: 04/14/2017

Equipment Records:

H00 - Tank Leak Detection - None
I00 - Overfill - None
B00 - Tank External Protection - None
C00 - Pipe Location - No Piping
F00 - Pipe External Protection - None
A00 - Tank Internal Protection - None
G00 - Tank Secondary Containment - None
D00 - Pipe Type - No Piping

Map ID
Direction
Distance
Elevation

MAP FINDINGS

Site

Database(s)

EDR ID Number
EPA ID Number

U286 **230 RIVERSIDE DR**
WNW **230 RIVERSIDE DRIVE**
1/8-1/4 **NEW YORK, NY 10025**
0.159 mi.
840 ft. **Site 4 of 4 in cluster U**

NY AST **A100177818**
 N/A

Relative:
Lower

AST:

Region: STATE
DEC Region: 2
Site Status: Active
Facility Id: 2-374547
Program Type: PBS
UTM X: 586467.10046
UTM Y: 4516597.33116
Expiration Date: 05/25/2021
Site Type: Apartment Building/Office Building

Actual:
37 ft.

Affiliation Records:

Site Id: 18846
Affiliation Type: Facility Owner
Company Name: THE 230 RIVERSIDE CONDOMINIUM C/O R.A. COHEN
Contact Type: AGENT
Contact Name: FRED FRAGANO
Address1: 250 PARK AVENUE -- SUITE 1901
Address2: Not reported
City: NEW YORK
State: NY
Zip Code: 10177
Country Code: 001
Phone: (212) 972-5900
EMail: Not reported
Fax Number: Not reported
Modified By: JAAVERSA
Date Last Modified: 2016-05-04

Site Id: 18846
Affiliation Type: Facility Operator
Company Name: 230 RIVERSIDE DR
Contact Type: Not reported
Contact Name: DENIS MCGRATH
Address1: Not reported
Address2: Not reported
City: Not reported
State: NN
Zip Code: Not reported
Country Code: 001
Phone: (917) 882-0297
EMail: Not reported
Fax Number: Not reported
Modified By: JAAVERSA
Date Last Modified: 2016-05-04

Site Id: 18846
Affiliation Type: Emergency Contact
Company Name: THE 230 RIVERSIDE CONDOMINIUM C/O R.A. COHEN
Contact Type: Not reported
Contact Name: DENIS GRATH
Address1: Not reported
Address2: Not reported
City: Not reported

Map ID
Direction
Distance
Elevation

MAP FINDINGS

Site

Database(s)

EDR ID Number
EPA ID Number

230 RIVERSIDE DR (Continued)

A100177818

State: NN
Zip Code: Not reported
Country Code: 999
Phone: (917) 882-0297
EMail: Not reported
Fax Number: Not reported
Modified By: JAAVERSA
Date Last Modified: 2016-05-04

Site Id: 18846
Affiliation Type: Mail Contact
Company Name: R.A. COHEN & ASSOCIATES, INC.
Contact Type: Not reported
Contact Name: FRED FRAGANO
Address1: 250 PARK AVENUE
Address2: SUITE 1901
City: NEW YORK
State: NY
Zip Code: 10177
Country Code: 001
Phone: (212) 835-9526
EMail: FRED@RACOHEN.COM
Fax Number: Not reported
Modified By: DMPOKRZY
Date Last Modified: 2016-04-28

Tank Info:

Tank Number: 001
Tank Id: 21149
Material Code: 0003
Common Name of Substance: #6 Fuel Oil (On-Site Consumption)

Equipment Records:

I04 - Overfill - Product Level Gauge (A/G)
L09 - Piping Leak Detection - Exempt Suction Piping
E00 - Piping Secondary Containment - None
G03 - Tank Secondary Containment - Vault (w/o access)
H00 - Tank Leak Detection - None
J02 - Dispenser - Suction Dispenser
C00 - Pipe Location - No Piping
F00 - Pipe External Protection - None
B00 - Tank External Protection - None
K00 - Spill Prevention - None
D01 - Pipe Type - Steel/Carbon Steel/Iron
A00 - Tank Internal Protection - None
Tank Location: 1
Tank Type: Steel/Carbon Steel/Iron
Tank Status: In Service
Pipe Model: Not reported
Install Date: 10/15/1931
Capacity Gallons: 15000
Tightness Test Method: NN
Date Test: Not reported
Next Test Date: Not reported
Date Tank Closed: Not reported

Map ID
Direction
Distance
Elevation

MAP FINDINGS

Site

Database(s)

EDR ID Number
EPA ID Number

230 RIVERSIDE DR (Continued)

A100177818

Register: True
Modified By: JAAVERSA
Last Modified: 04/14/2017
Material Name: Not reported

AA287
ESE
1/8-1/4
0.159 mi.
841 ft.

143 9 WEST 96TH ST
143 WEST 96TH ST
NEW YORK, NY 10025
Site 1 of 8 in cluster AA

NY AST **U003384017**
N/A

Relative:
Higher

AST:

Region: STATE
DEC Region: 2
Site Status: Active
Facility Id: 2-064416
Program Type: PBS
UTM X: 587036.54942
UTM Y: 4516346.99581
Expiration Date: 05/07/2022
Site Type: Apartment Building/Office Building

Actual:
93 ft.

Affiliation Records:

Site Id: 1344
Affiliation Type: Facility Owner
Company Name: KIPLING ARMS ASSOC C/O EISESTEIN
Contact Type: MANAGING AGENT
Contact Name: MARK EISENSTEIN
Address1: 244 WEST 54TH STREET #702
Address2: Not reported
City: NEW YORK
State: NY
Zip Code: 10019
Country Code: 001
Phone: (212) 582-9080
EMail: Not reported
Fax Number: Not reported
Modified By: MFLEONAR
Date Last Modified: 2017-06-14

Site Id: 1344
Affiliation Type: Mail Contact
Company Name: DAVID EISENSTEIN REAL ESTATE
Contact Type: Not reported
Contact Name: ISAAC EISENSTEIN
Address1: 244 WEST 54TH STREET #702
Address2: Not reported
City: NEW YORK
State: NY
Zip Code: 10019
Country Code: 001
Phone: (212) 582-9080
EMail: EISENSTEIN@VERIZON.NET
Fax Number: Not reported
Modified By: MFLEONAR
Date Last Modified: 2017-06-14

Site Id: 1344

Map ID
Direction
Distance
Elevation

MAP FINDINGS

Site

Database(s)

EDR ID Number
EPA ID Number

143 9 WEST 96TH ST (Continued)

U003384017

Affiliation Type: Facility Operator
Company Name: 143 9 WEST 96TH ST
Contact Type: Not reported
Contact Name: LENNY BUJAJ
Address1: Not reported
Address2: Not reported
City: Not reported
State: NN
Zip Code: Not reported
Country Code: 001
Phone: (646) 468-0976
EMail: Not reported
Fax Number: Not reported
Modified By: MSBAPTIS
Date Last Modified: 2012-03-19

Site Id: 1344
Affiliation Type: Emergency Contact
Company Name: KIPLING ARMS ASSOC C/O EISESTEIN
Contact Type: Not reported
Contact Name: ISAAC EISENSTEIN
Address1: Not reported
Address2: Not reported
City: Not reported
State: NN
Zip Code: Not reported
Country Code: 999
Phone: (718) 884-5957
EMail: Not reported
Fax Number: Not reported
Modified By: MFLEONAR
Date Last Modified: 2017-06-14

Tank Info:

Tank Number: 001
Tank Id: 2804
Material Code: 0003
Common Name of Substance: #6 Fuel Oil (On-Site Consumption)

Equipment Records:

E00 - Piping Secondary Containment - None
G03 - Tank Secondary Containment - Vault (w/o access)
L09 - Piping Leak Detection - Exempt Suction Piping
A00 - Tank Internal Protection - None
D01 - Pipe Type - Steel/Carbon Steel/Iron
K00 - Spill Prevention - None
B00 - Tank External Protection - None
C00 - Pipe Location - No Piping
F00 - Pipe External Protection - None
I04 - Overfill - Product Level Gauge (A/G)
J02 - Dispenser - Suction Dispenser
H99 - Tank Leak Detection - Other

Tank Location: 1
Tank Type: Steel/Carbon Steel/Iron
Tank Status: In Service

Map ID
Direction
Distance
Elevation

MAP FINDINGS

Site

Database(s)

EDR ID Number
EPA ID Number

143 9 WEST 96TH ST (Continued)

U003384017

Pipe Model: Not reported
Install Date: 01/01/1927
Capacity Gallons: 5000
Tightness Test Method: -
Date Test: Not reported
Next Test Date: Not reported
Date Tank Closed: Not reported
Register: True
Modified By: MFLEONAR
Last Modified: 06/14/2017
Material Name: Not reported

O288
SE
1/8-1/4
0.159 mi.
841 ft.

CON EDISON SERVICE BOX: 16482
174 W 95TH ST
NEW YORK, NY 10025

RCRA-CESQG
FINDS
ECHO
NY MANIFEST

1016150144
NYP004288155

Site 18 of 18 in cluster O

Relative:
Higher

RCRA-CESQG:

Actual:
98 ft.

Date form received by agency: 02/11/2013
Facility name: CON EDISON SERVICE BOX: 16482
Facility address: 174 W 95TH ST
NEW YORK, NY 10025
EPA ID: NYP004288155
Mailing address: IRVING PL, RM 828
NEW YORK, NY 10003
Contact: STEVEN ALVARADO
Contact address: Not reported
Not reported
Contact country: Not reported
Contact telephone: 212-466-8413
Contact email: Not reported
EPA Region: 02
Classification: Conditionally Exempt Small Quantity Generator
Description: Handler: generates 100 kg or less of hazardous waste per calendar month, and accumulates 1000 kg or less of hazardous waste at any time; or generates 1 kg or less of acutely hazardous waste per calendar month, and accumulates at any time: 1 kg or less of acutely hazardous waste; or 100 kg or less of any residue or contaminated soil, waste or other debris resulting from the cleanup of a spill, into or on any land or water, of acutely hazardous waste; or generates 100 kg or less of any residue or contaminated soil, waste or other debris resulting from the cleanup of a spill, into or on any land or water, of acutely hazardous waste during any calendar month, and accumulates at any time: 1 kg or less of acutely hazardous waste; or 100 kg or less of any residue or contaminated soil, waste or other debris resulting from the cleanup of a spill, into or on any land or water, of acutely hazardous waste

Handler Activities Summary:

U.S. importer of hazardous waste: No
Mixed waste (haz. and radioactive): No
Recycler of hazardous waste: No
Transporter of hazardous waste: No
Treater, storer or disposer of HW: No
Underground injection activity: No
On-site burner exemption: No

Map ID
Direction
Distance
Elevation

MAP FINDINGS

Site

Database(s)

EDR ID Number
EPA ID Number

CON EDISON SERVICE BOX: 16482 (Continued)

1016150144

Furnace exemption: No
Used oil fuel burner: No
Used oil processor: No
User oil refiner: No
Used oil fuel marketer to burner: No
Used oil Specification marketer: No
Used oil transfer facility: No
Used oil transporter: No

Violation Status: No violations found

FINDS:

Registry ID: 110055426864

Environmental Interest/Information System

RCRAInfo is a national information system that supports the Resource Conservation and Recovery Act (RCRA) program through the tracking of events and activities related to facilities that generate, transport, and treat, store, or dispose of hazardous waste. RCRAInfo allows RCRA program staff to track the notification, permit, compliance, and corrective action activities required under RCRA.

[Click this hyperlink](#) while viewing on your computer to access additional FINDS: detail in the EDR Site Report.

ECHO:

Envid: 1016150144
Registry ID: 110055426864
DFR URL: <http://echo.epa.gov/detailed-facility-report?fid=110055426864>

NY MANIFEST:

Country: USA
EPA ID: NYP004288155
Facility Status: Not reported
Location Address 1: F/O 170 W 95TH E/O AMSTERDAM
Code: BP
Location Address 2: SERV BOX 16482
Total Tanks: Not reported
Location City: NEW YORK
Location State: NY
Location Zip: 10025
Location Zip 4: Not reported

NY MANIFEST:

EPAID: NYP004288155
Mailing Name: CON EDISON
Mailing Contact: TOM TEELING
Mailing Address 1: 4 IRVING PLACE - 15TH FLOOR
Mailing Address 2: Not reported
Mailing City: NEW YORK
Mailing State: NY
Mailing Zip: 10003
Mailing Zip 4: Not reported
Mailing Country: USA
Mailing Phone: 2124603770

Map ID
Direction
Distance
Elevation

MAP FINDINGS

Site

Database(s)

EDR ID Number
EPA ID Number

CON EDISON SERVICE BOX: 16482 (Continued)

1016150144

NY MANIFEST:

Document ID:	Not reported
Manifest Status:	Not reported
seq:	Not reported
Year:	2013
Trans1 State ID:	NJ0000027193
Trans2 State ID:	Not reported
Generator Ship Date:	02/11/2013
Trans1 Recv Date:	02/11/2013
Trans2 Recv Date:	Not reported
TSD Site Recv Date:	02/14/2013
Part A Recv Date:	Not reported
Part B Recv Date:	Not reported
Generator EPA ID:	NYP004288155
Trans1 EPA ID:	Not reported
Trans2 EPA ID:	Not reported
TSD ID 1:	NJD002200046
TSD ID 2:	Not reported
Manifest Tracking Number:	010707477JJK
Import Indicator:	N
Export Indicator:	N
Discr Quantity Indicator:	N
Discr Type Indicator:	N
Discr Residue Indicator:	N
Discr Partial Reject Indicator:	N
Discr Full Reject Indicator:	N
Manifest Ref Number:	Not reported
Alt Facility RCRA ID:	Not reported
Alt Facility Sign Date:	Not reported
MGMT Method Type Code:	H110
Waste Code:	Not reported
Waste Code:	Not reported
Waste Code:	Not reported
Waste Code:	Not reported
Waste Code:	Not reported
Waste Code:	Not reported
Quantity:	500
Units:	P - Pounds
Number of Containers:	1
Container Type:	TT - Cargo tank, tank trucks
Handling Method:	T Chemical, physical, or biological treatment.
Specific Gravity:	1
Waste Code:	D008
Waste Code 1_2:	Not reported
Waste Code 1_3:	Not reported
Waste Code 1_4:	Not reported
Waste Code 1_5:	Not reported
Waste Code 1_6:	Not reported

[Click this hyperlink](#) while viewing on your computer to access additional NY_MANIFEST: detail in the EDR Site Report.

Map ID
Direction
Distance
Elevation

MAP FINDINGS

Site

Database(s)

EDR ID Number
EPA ID Number

R289
WSW
1/8-1/4
0.160 mi.
845 ft.

312 WEST 93RD ST. ASSOC
312 WEST 93RD STREET
NEW YORK, NY 10025

Site 10 of 17 in cluster R

NY AST A100297753
N/A

Relative:
Higher

AST:

Region: STATE
DEC Region: 2
Site Status: Unregulated/Closed
Facility Id: 2-606819
Program Type: PBS
UTM X: 586481.40609
UTM Y: 4516326.16247
Expiration Date: N/A
Site Type: Apartment Building/Office Building

Actual:
73 ft.

Affiliation Records:

Site Id: 28674
Affiliation Type: Facility Owner
Company Name: ABRAHAM BORG
Contact Type: MANAGER
Contact Name: ABRAHAM BORG
Address1: 310 WEST 93RD
Address2: Not reported
City: NEW YORK
State: NY
Zip Code: 10025
Country Code: 001
Phone: (212) 865-9670
EMail: Not reported
Fax Number: Not reported
Modified By: KXTANG
Date Last Modified: 2006-06-20

Site Id: 28674
Affiliation Type: Mail Contact
Company Name: 310 WEST 93RD STREET
Contact Type: Not reported
Contact Name: ABRAHAM BORG
Address1: Not reported
Address2: Not reported
City: NEW YORK
State: NY
Zip Code: 10025
Country Code: 001
Phone: (212) 865-9670
EMail: Not reported
Fax Number: Not reported
Modified By: TRANSLAT
Date Last Modified: 2004-03-04

Site Id: 28674
Affiliation Type: Facility Operator
Company Name: 312 WEST 93RD ST. ASSOC
Contact Type: Not reported
Contact Name: ABRAHAM BORG
Address1: Not reported
Address2: Not reported
City: Not reported

Map ID
Direction
Distance
Elevation

MAP FINDINGS

Site

Database(s)

EDR ID Number
EPA ID Number

312 WEST 93RD ST. ASSOC (Continued)

A100297753

State: NN
Zip Code: Not reported
Country Code: 001
Phone: (212) 865-9670
EMail: Not reported
Fax Number: Not reported
Modified By: TRANSLAT
Date Last Modified: 2004-03-04

Site Id: 28674
Affiliation Type: Emergency Contact
Company Name: ABRAHAM BORG
Contact Type: Not reported
Contact Name: SAME
Address1: Not reported
Address2: Not reported
City: Not reported
State: NN
Zip Code: Not reported
Country Code: 001
Phone: (718) 851-7932
EMail: Not reported
Fax Number: Not reported
Modified By: TRANSLAT
Date Last Modified: 2004-03-04

Tank Info:

Tank Number: 01
Tank Id: 61909
Material Code: 0001
Common Name of Substance: #2 Fuel Oil (On-Site Consumption)

Equipment Records:

H00 - Tank Leak Detection - None
I00 - Overfill - None
A00 - Tank Internal Protection - None
C00 - Pipe Location - No Piping
F00 - Pipe External Protection - None
D00 - Pipe Type - No Piping
G00 - Tank Secondary Containment - None
J00 - Dispenser - None
B05 - Tank External Protection - Jacketed
1
Tank Location:
Tank Type: Steel/Carbon Steel/Iron
Tank Status: Closed - In Place
Pipe Model: Not reported
Install Date: Not reported
Capacity Gallons: 3000
Tightness Test Method: NN
Date Test: Not reported
Next Test Date: Not reported
Date Tank Closed: 06/22/2011
Register: True
Modified By: NRLOMBAR
Last Modified: 04/14/2017

Map ID
 Direction
 Distance
 Elevation

MAP FINDINGS

Site

Database(s)

EDR ID Number
 EPA ID Number

312 WEST 93RD ST. ASSOC (Continued)

A100297753

Material Name: Not reported

V290
SSW
1/8-1/4
0.160 mi.
847 ft.

CON EDISON SERVICE BOX: 16066
255 W 92ND ST FRONT OF
NEW YORK, NY 10025

RCRA-CESQG 1016149482
NY MANIFEST NYP004281457

Site 4 of 9 in cluster V

Relative:
Higher

RCRA-CESQG:

Date form received by agency: 01/03/2013

Facility name: CON EDISON SERVICE BOX: 16066

Actual:
86 ft.

Facility address: 255 W 92ND ST FRONT OF
 NEW YORK, NY 10025

EPA ID: NYP004281457

Mailing address: IRVING PL, RM 828
 NEW YORK, NY 10003

Contact: BENJAMIN BAMONTE

Contact address: Not reported

Contact address: Not reported

Contact country: Not reported

Contact telephone: 212-894-9549

Contact email: Not reported

EPA Region: 02

Classification: Conditionally Exempt Small Quantity Generator

Description: Handler: generates 100 kg or less of hazardous waste per calendar month, and accumulates 1000 kg or less of hazardous waste at any time; or generates 1 kg or less of acutely hazardous waste per calendar month, and accumulates at any time: 1 kg or less of acutely hazardous waste; or 100 kg or less of any residue or contaminated soil, waste or other debris resulting from the cleanup of a spill, into or on any land or water, of acutely hazardous waste; or generates 100 kg or less of any residue or contaminated soil, waste or other debris resulting from the cleanup of a spill, into or on any land or water, of acutely hazardous waste during any calendar month, and accumulates at any time: 1 kg or less of acutely hazardous waste; or 100 kg or less of any residue or contaminated soil, waste or other debris resulting from the cleanup of a spill, into or on any land or water, of acutely hazardous waste

Handler Activities Summary:

- U.S. importer of hazardous waste: No
- Mixed waste (haz. and radioactive): No
- Recycler of hazardous waste: No
- Transporter of hazardous waste: No
- Treater, storer or disposer of HW: No
- Underground injection activity: No
- On-site burner exemption: No
- Furnace exemption: No
- Used oil fuel burner: No
- Used oil processor: No
- User oil refiner: No
- Used oil fuel marketer to burner: No
- Used oil Specification marketer: No
- Used oil transfer facility: No
- Used oil transporter: No

Violation Status: No violations found

Map ID
Direction
Distance
Elevation

MAP FINDINGS

Site

Database(s)

EDR ID Number
EPA ID Number

CON EDISON SERVICE BOX: 16066 (Continued)

1016149482

NY MANIFEST:

Country: USA
EPA ID: NYP004281457
Facility Status: Not reported
Location Address 1: FO 255 W 92ND ST
Code: BP
Location Address 2: SERV BOX 16066
Total Tanks: Not reported
Location City: NEW YORK
Location State: NY
Location Zip: 10025
Location Zip 4: Not reported

NY MANIFEST:

EPAID: NYP004281457
Mailing Name: CON EDISON
Mailing Contact: CON EDISON
Mailing Address 1: 4 IRVING PL 15TH FL
Mailing Address 2: Not reported
Mailing City: NEW YORK
Mailing State: NY
Mailing Zip: 10003
Mailing Zip 4: Not reported
Mailing Country: USA
Mailing Phone: 2124603770

NY MANIFEST:

Document ID: Not reported
Manifest Status: Not reported
seq: Not reported
Year: 2013
Trans1 State ID: NJ0000027193
Trans2 State ID: Not reported
Generator Ship Date: 01/04/2013
Trans1 Recv Date: 01/04/2013
Trans2 Recv Date: Not reported
TSD Site Recv Date: 01/07/2013
Part A Recv Date: Not reported
Part B Recv Date: Not reported
Generator EPA ID: NYP004281457
Trans1 EPA ID: Not reported
Trans2 EPA ID: Not reported
TSD ID 1: NJD002200046
TSD ID 2: Not reported
Manifest Tracking Number: 010408710JJK
Import Indicator: N
Export Indicator: N
Discr Quantity Indicator: N
Discr Type Indicator: N
Discr Residue Indicator: N
Discr Partial Reject Indicator: N
Discr Full Reject Indicator: N
Manifest Ref Number: Not reported
Alt Facility RCRA ID: Not reported
Alt Facility Sign Date: Not reported
MGMT Method Type Code: H110
Waste Code: Not reported

Map ID
 Direction
 Distance
 Elevation

MAP FINDINGS

Site

Database(s)

EDR ID Number
 EPA ID Number

CON EDISON SERVICE BOX: 16066 (Continued)

1016149482

Waste Code: Not reported
 Waste Code: Not reported
 Waste Code: Not reported
 Waste Code: Not reported
 Waste Code: Not reported
 Quantity: 500
 Units: P - Pounds
 Number of Containers: 1
 Container Type: TT - Cargo tank, tank trucks
 Handling Method: T Chemical, physical, or biological treatment.
 Specific Gravity: 1
 Waste Code: D008
 Waste Code 1_2: Not reported
 Waste Code 1_3: Not reported
 Waste Code 1_4: Not reported
 Waste Code 1_5: Not reported
 Waste Code 1_6: Not reported

[Click this hyperlink](#) while viewing on your computer to access additional NY_MANIFEST: detail in the EDR Site Report.

T291
NE
1/8-1/4
0.162 mi.
856 ft.

200-230 W. 99 REALTY LLC
230 WEST 99TH ST
NEW YORK, NY 10025
Site 3 of 7 in cluster T

NY AST A100159727
N/A

Relative:
Higher

AST:
 Region: STATE
 DEC Region: 2
 Site Status: Active
 Facility Id: 2-096601
 Program Type: PBS
 UTM X: 586886.63462
 UTM Y: 4516661.34465
 Expiration Date: 02/10/2020
 Site Type: Apartment Building/Office Building

Actual:
86 ft.

Affiliation Records:
 Site Id: 2744
 Affiliation Type: Facility Operator
 Company Name: 200-230 W. 99 REALTY LLC
 Contact Type: Not reported
 Contact Name: ROBERTO MILLS
 Address1: Not reported
 Address2: Not reported
 City: Not reported
 State: NN
 Zip Code: Not reported
 Country Code: 001
 Phone: (212) 663-8070
 EMail: Not reported
 Fax Number: Not reported
 Modified By: TRANSLAT
 Date Last Modified: 2004-03-04

Site Id: 2744

Map ID
Direction
Distance
Elevation

MAP FINDINGS

Site

Database(s)

EDR ID Number
EPA ID Number

200-230 W. 99 REALTY LLC (Continued)

A100159727

Affiliation Type: Facility Owner
Company Name: 200-230 W. 99 REALTY LLC
Contact Type: GENERAL MANAGER
Contact Name: MARTIN BLUM
Address1: 145 HUGUENOT STREET - SUITE 503
Address2: Not reported
City: NEW ROCHELLE
State: NY
Zip Code: 10801
Country Code: 001
Phone: (914) 637-6200
EMail: Not reported
Fax Number: Not reported
Modified By: NTFREEMA
Date Last Modified: 2015-01-27

Site Id: 2744
Affiliation Type: Mail Contact
Company Name: 200-230 W. 99 REALTY LLC
Contact Type: Not reported
Contact Name: S.W. MANAGEMENT LLC
Address1: 145 HUGUENOT STREET
Address2: 5TH FLOOR
City: NEW ROCHELLE
State: NY
Zip Code: 10801
Country Code: 001
Phone: (914) 637-6200
EMail: Not reported
Fax Number: Not reported
Modified By: TRANSLAT
Date Last Modified: 2004-03-04

Site Id: 2744
Affiliation Type: Emergency Contact
Company Name: 200-230 W. 99 REALTY LLC
Contact Type: Not reported
Contact Name: BAUER BOILERS
Address1: Not reported
Address2: Not reported
City: Not reported
State: NN
Zip Code: Not reported
Country Code: 999
Phone: (718) 299-1650
EMail: Not reported
Fax Number: Not reported
Modified By: KXTANG
Date Last Modified: 2006-02-13

Tank Info:

Tank Number: 001
Tank Id: 5107
Material Code: 0001
Common Name of Substance: #2 Fuel Oil (On-Site Consumption)

Map ID
Direction
Distance
Elevation

MAP FINDINGS

Site

Database(s)

EDR ID Number
EPA ID Number

200-230 W. 99 REALTY LLC (Continued)

A100159727

Equipment Records:

I04 - Overfill - Product Level Gauge (A/G)
L09 - Piping Leak Detection - Exempt Suction Piping
G00 - Tank Secondary Containment - None
J02 - Dispenser - Suction Dispenser
B00 - Tank External Protection - None
C00 - Pipe Location - No Piping
F00 - Pipe External Protection - None
A00 - Tank Internal Protection - None
D01 - Pipe Type - Steel/Carbon Steel/Iron
H05 - Tank Leak Detection - In-Tank System (ATG)

Tank Location: 1
Tank Type: Steel/Carbon Steel/Iron
Tank Status: In Service
Pipe Model: Not reported
Install Date: 04/12/1921
Capacity Gallons: 5000
Tightness Test Method: NN
Date Test: Not reported
Next Test Date: Not reported
Date Tank Closed: Not reported
Register: True
Modified By: NTFREEMA
Last Modified: 04/14/2017
Material Name: Not reported

R292
WSW
1/8-1/4
0.162 mi.
857 ft.

CON EDISON SERVICE BOX: 52172
210 RIVERSIDE DR FRONT OF
NEW YORK, NY 10025
Site 11 of 17 in cluster R

RCRA NonGen / NLR 1016454416
FINDS NYP004326054
ECHO
NY MANIFEST

Relative:
Higher

RCRA NonGen / NLR:

Actual:
65 ft.

Date form received by agency: 08/08/2013
Facility name: CON EDISON SERVICE BOX: 52172
Facility address: 210 RIVERSIDE DR FRONT OF
NEW YORK, NY 10025
EPA ID: NYP004326054
Mailing address: VING PL, 15TH FL NE
NEW YORK, NY 10003
Contact: THOMAS TEELING
Contact address: Not reported
Not reported
Contact country: Not reported
Contact telephone: 212-460-3770
Contact email: Not reported
EPA Region: 02
Classification: Non-Generator
Description: Handler: Non-Generators do not presently generate hazardous waste

Handler Activities Summary:

U.S. importer of hazardous waste: No
Mixed waste (haz. and radioactive): No
Recycler of hazardous waste: No
Transporter of hazardous waste: No
Treater, storer or disposer of HW: No
Underground injection activity: No

Map ID
Direction
Distance
Elevation

MAP FINDINGS

Site

Database(s)

EDR ID Number
EPA ID Number

CON EDISON SERVICE BOX: 52172 (Continued)

1016454416

On-site burner exemption: No
Furnace exemption: No
Used oil fuel burner: No
Used oil processor: No
User oil refiner: No
Used oil fuel marketer to burner: No
Used oil Specification marketer: No
Used oil transfer facility: No
Used oil transporter: No

Historical Generators:

Date form received by agency: 07/08/2013
Site name: CON EDISON SERVICE BOX: 52172
Classification: Conditionally Exempt Small Quantity Generator

Violation Status: No violations found

FINDS:

Registry ID: 110056507338

Environmental Interest/Information System

RCRAInfo is a national information system that supports the Resource Conservation and Recovery Act (RCRA) program through the tracking of events and activities related to facilities that generate, transport, and treat, store, or dispose of hazardous waste. RCRAInfo allows RCRA program staff to track the notification, permit, compliance, and corrective action activities required under RCRA.

[Click this hyperlink](#) while viewing on your computer to access additional FINDS: detail in the EDR Site Report.

ECHO:

Envid: 1016454416
Registry ID: 110056507338
DFR URL: <http://echo.epa.gov/detailed-facility-report?fid=110056507338>

NY MANIFEST:

Country: USA
EPA ID: NYP004326054
Facility Status: Not reported
Location Address 1: 210 RIVERSIDE DR
Code: BP
Location Address 2: SB #52172
Total Tanks: Not reported
Location City: NEW YORK
Location State: NY
Location Zip: 10024
Location Zip 4: Not reported

NY MANIFEST:

EPAID: NYP004326054
Mailing Name: CON EDISON
Mailing Contact: CON EDISON
Mailing Address 1: 4 IRVING PLACE 15TH FLOOR
Mailing Address 2: Not reported

Map ID
Direction
Distance
Elevation

MAP FINDINGS

Site

Database(s)

EDR ID Number
EPA ID Number

CON EDISON SERVICE BOX: 52172 (Continued)

1016454416

Mailing City: NEW YORK
Mailing State: NY
Mailing Zip: 10003
Mailing Zip 4: Not reported
Mailing Country: USA
Mailing Phone: 2124603770

NY MANIFEST:

Document ID: Not reported
Manifest Status: Not reported
seq: Not reported
Year: 2013
Trans1 State ID: NJD003812047
Trans2 State ID: NJD003812047
Generator Ship Date: 07/09/2013
Trans1 Recv Date: 07/09/2013
Trans2 Recv Date: 07/10/2013
TSD Site Recv Date: 07/10/2013
Part A Recv Date: Not reported
Part B Recv Date: Not reported
Generator EPA ID: NYP004326054
Trans1 EPA ID: Not reported
Trans2 EPA ID: Not reported
TSDF ID 1: NJD991291105
TSDF ID 2: Not reported
Manifest Tracking Number: 002085296GBF
Import Indicator: N
Export Indicator: N
Discr Quantity Indicator: N
Discr Type Indicator: N
Discr Residue Indicator: N
Discr Partial Reject Indicator: N
Discr Full Reject Indicator: N
Manifest Ref Number: Not reported
Alt Facility RCRA ID: Not reported
Alt Facility Sign Date: Not reported
MGMT Method Type Code: H110
Waste Code: Not reported
Waste Code: Not reported
Waste Code: Not reported
Waste Code: Not reported
Waste Code: Not reported
Waste Code: Not reported
Quantity: 100
Units: P - Pounds
Number of Containers: 1
Container Type: TT - Cargo tank, tank trucks
Handling Method: T Chemical, physical, or biological treatment.
Specific Gravity: 1
Waste Code: D008
Waste Code 1_2: Not reported
Waste Code 1_3: Not reported
Waste Code 1_4: Not reported
Waste Code 1_5: Not reported
Waste Code 1_6: Not reported

Map ID
Direction
Distance
Elevation

MAP FINDINGS

Site

Database(s)

EDR ID Number
EPA ID Number

CON EDISON SERVICE BOX: 52172 (Continued)

1016454416

[Click this hyperlink](#) while viewing on your computer to access additional NY_MANIFEST: detail in the EDR Site Report.

R293 210 RIVERSIDE DR. TENANTS,INC.
WSW 210 RIVERSIDE DRIVE
1/8-1/4 NEW YORK, NY 10025
0.162 mi.
857 ft. Site 12 of 17 in cluster R

NY AST U003389226
N/A

Relative:
Higher

AST:

Actual:
65 ft.

Region: STATE
DEC Region: 2
Site Status: Active
Facility Id: 2-297917
Program Type: PBS
UTM X: 586402.28238
UTM Y: 4516439.81130
Expiration Date: 07/14/2022
Site Type: Apartment Building/Office Building

Affiliation Records:

Site Id: 13779
Affiliation Type: Facility Owner
Company Name: 210 RIVERSIDE TENNANTS,INC.
Contact Type: AAST SECRETARY
Contact Name: ALFREDO SANCHEZ
Address1: 770 LEXINGTON AVE C/O HALSTEAD MGT
Address2: Not reported
City: NEW YORK
State: NY
Zip Code: 10017
Country Code: 001
Phone: (646) 485-6100
EMail: Not reported
Fax Number: Not reported
Modified By: DMPOKRZY
Date Last Modified: 2017-07-17

Site Id: 13779
Affiliation Type: Mail Contact
Company Name: HALSTEAD MGT
Contact Type: Not reported
Contact Name: 210 RIVERSIDE TENANTS INC
Address1: 770 LEXINGTON AVE
Address2: Not reported
City: NEW YORK
State: NY
Zip Code: 10021
Country Code: 001
Phone: (646) 485-6243
EMail: ASANCHEZ@HASLTEAD.COM
Fax Number: Not reported
Modified By: DMPOKRZY
Date Last Modified: 2017-07-17

Site Id: 13779
Affiliation Type: Facility Operator

Map ID
Direction
Distance
Elevation

MAP FINDINGS

Site

Database(s)

EDR ID Number
EPA ID Number

210 RIVERSIDE DR. TENANTS,INC. (Continued)

U003389226

Company Name: 210 RIVERSIDE TENNANTS,INC.
Contact Type: Not reported
Contact Name: EJLLO BERISHAJ
Address1: Not reported
Address2: Not reported
City: Not reported
State: NN
Zip Code: Not reported
Country Code: 001
Phone: (212) 222-0733
EMail: Not reported
Fax Number: Not reported
Modified By: TRANSLAT
Date Last Modified: 2004-03-04

Site Id: 13779
Affiliation Type: Emergency Contact
Company Name: 210 RIVERSIDE TENNANTS,INC.
Contact Type: Not reported
Contact Name: EJLLO BERISHAJ
Address1: Not reported
Address2: Not reported
City: Not reported
State: NN
Zip Code: Not reported
Country Code: 001
Phone: (212) 222-0733
EMail: Not reported
Fax Number: Not reported
Modified By: TRANSLAT
Date Last Modified: 2004-03-04

Tank Info:

Tank Number: 001
Tank Id: 16192
Material Code: 0003
Common Name of Substance: #6 Fuel Oil (On-Site Consumption)

Equipment Records:

J02 - Dispenser - Suction Dispenser
H99 - Tank Leak Detection - Other
I04 - Overfill - Product Level Gauge (A/G)
L09 - Piping Leak Detection - Exempt Suction Piping
G03 - Tank Secondary Containment - Vault (w/o access)
B00 - Tank External Protection - None
C00 - Pipe Location - No Piping
F00 - Pipe External Protection - None
D01 - Pipe Type - Steel/Carbon Steel/Iron
A00 - Tank Internal Protection - None
Tank Location: 1
Tank Type: Steel/Carbon Steel/Iron
Tank Status: In Service
Pipe Model: Not reported
Install Date: 10/01/1980
Capacity Gallons: 5000

Map ID
Direction
Distance
Elevation

MAP FINDINGS

Site

Database(s)

EDR ID Number
EPA ID Number

210 RIVERSIDE DR. TENANTS,INC. (Continued)

U003389226

Tightness Test Method: NN
Date Test: Not reported
Next Test Date: Not reported
Date Tank Closed: Not reported
Register: True
Modified By: DMPOKRZY
Last Modified: 07/17/2017
Material Name: Not reported

AB294
North
1/8-1/4
0.162 mi.
857 ft.

260 RIVERSIDE DR
260 RIVERSIDE DR
NEW YORK, NY 10025
Site 1 of 7 in cluster AB

NY AST **U004081783**
N/A

Relative:
Higher

AST:

Actual:
62 ft.

Region: STATE
DEC Region: 2
Site Status: Active
Facility Id: 2-290645
Program Type: PBS
UTM X: 586617.79237
UTM Y: 4516741.86830
Expiration Date: 08/24/2022
Site Type: Apartment Building/Office Building

Affiliation Records:

Site Id: 13144
Affiliation Type: Facility Operator
Company Name: 260 RIVERSIDE DR
Contact Type: Not reported
Contact Name: MIGUEL AGUIRRE
Address1: Not reported
Address2: Not reported
City: Not reported
State: NN
Zip Code: Not reported
Country Code: 001
Phone: (917) 881-6358
EMail: Not reported
Fax Number: Not reported
Modified By: NTFREEMA
Date Last Modified: 2015-01-30

Site Id: 13144
Affiliation Type: Emergency Contact
Company Name: 260 RIVERSIDE CORP.
Contact Type: Not reported
Contact Name: MIGUEL AGUIRRE
Address1: Not reported
Address2: Not reported
City: Not reported
State: NN
Zip Code: Not reported
Country Code: 999
Phone: (917) 881-6358
EMail: Not reported
Fax Number: Not reported

Map ID
Direction
Distance
Elevation

MAP FINDINGS

Site

Database(s)

EDR ID Number
EPA ID Number

260 RIVERSIDE DR (Continued)

U004081783

Modified By: MFLEONAR
Date Last Modified: 2017-09-06

Site Id: 13144
Affiliation Type: Facility Owner
Company Name: 260 RIVERSIDE CORP.
Contact Type: AGENT
Contact Name: STEPHEN DENARDO
Address1: 1881 BROADWAY
Address2: Not reported
City: NEW YORK
State: NY
Zip Code: 10025
Country Code: 001
Phone: (212) 541-4477
EMail: Not reported
Fax Number: Not reported
Modified By: MFLEONAR
Date Last Modified: 2017-09-06

Site Id: 13144
Affiliation Type: Mail Contact
Company Name: 260 RIVERSIDE CORP.
Contact Type: Not reported
Contact Name: STEPHEN DENARDO
Address1: 1881 BROADWAY
Address2: 4TH FLOOR
City: NEW YORK
State: NY
Zip Code: 10023
Country Code: 001
Phone: (212) 541-4477
EMail: SDENARDO@AJCLARKENYC.COM
Fax Number: Not reported
Modified By: MFLEONAR
Date Last Modified: 2017-09-06

Tank Info:

Tank Number: 001
Tank Id: 18996
Material Code: 0003
Common Name of Substance: #6 Fuel Oil (On-Site Consumption)

Equipment Records:

A00 - Tank Internal Protection - None
D01 - Pipe Type - Steel/Carbon Steel/Iron
K00 - Spill Prevention - None
I04 - Overfill - Product Level Gauge (A/G)
B00 - Tank External Protection - None
C00 - Pipe Location - No Piping
F00 - Pipe External Protection - None
E00 - Piping Secondary Containment - None
H00 - Tank Leak Detection - None
L09 - Piping Leak Detection - Exempt Suction Piping
G00 - Tank Secondary Containment - None

Map ID
 Direction
 Distance
 Elevation

MAP FINDINGS

Site

Database(s)

EDR ID Number
 EPA ID Number

260 RIVERSIDE DR (Continued)

U004081783

J02 - Dispenser - Suction Dispenser
 6
 Tank Location: 6
 Tank Type: Steel/Carbon Steel/Iron
 Tank Status: In Service
 Pipe Model: Not reported
 Install Date: 09/16/2003
 Capacity Gallons: 7500
 Tightness Test Method: -
 Date Test: Not reported
 Next Test Date: Not reported
 Date Tank Closed: Not reported
 Register: True
 Modified By: MFLEONAR
 Last Modified: 09/06/2017
 Material Name: Not reported

R295
WSW
1/8-1/4
0.163 mi.
862 ft.

CON EDISON
210 RIVERSIDE DR
NEW YORK, NY 10025
Site 13 of 17 in cluster R

NJ MANIFEST S120668732
N/A

Relative:
Higher

NJ MANIFEST:
 EPA Id: NYP004748125
 Mail Address: IRVING PL, 15TH FL NE
 Mail City/State/Zip: NEW YORK, NY 10003
 Facility Phone: Not reported
 Emergency Phone: Not reported
 Contact: THOMAS TEELING
 Comments: Not reported
 SIC Code: Not reported
 County: NY061
 Municipal: Not reported
 Previous EPA Id: Not reported
 Gen Flag: Not reported
 Trans Flag: Not reported
 TSD Flag: Not reported
 Name Change: Not reported
 Date Change: Not reported

Actual:
65 ft.

Manifest:
 Manifest Number: 014091176JJK
 EPA ID: NYP004748125
 Date Shipped: 3/10/2015
 TSD EPA ID: NJD002200046
 Transporter EPA ID: NJ0000027193
 Transporter 2 EPA ID: Not reported
 Transporter 3 EPA ID: Not reported
 Transporter 4 EPA ID: Not reported
 Transporter 5 EPA ID: Not reported
 Transporter 6 EPA ID: Not reported
 Transporter 7 EPA ID: Not reported
 Transporter 8 EPA ID: Not reported
 Transporter 9 EPA ID: Not reported
 Transporter 10 EPA ID: Not reported
 Date Trans1 Transported Waste: Not reported
 Date Trans2 Transported Waste: Not reported
 Date Trans3 Transported Waste: Not reported

Map ID
 Direction
 Distance
 Elevation

MAP FINDINGS

Site

Database(s)

EDR ID Number
 EPA ID Number

CON EDISON (Continued)

S120668732

Date Trans4 Transported Waste: Not reported
 Date Trans5 Transported Waste: Not reported
 Date Trans6 Transported Waste: Not reported
 Date Trans7 Transported Waste: Not reported
 Date Trans8 Transported Waste: Not reported
 Date Trans9 Transported Waste: Not reported
 Date Trans10 Transported Waste: Not reported
 Date TSDF Received Waste: Not reported
 TSDF EPA Facility Name: Not reported
 QTY Units: Not reported
 Transporter SEQ ID: Not reported
 Transporter-1 Date: Not reported
 Waste SEQ ID: Not reported
 Waste Type Code 2: Not reported
 Waste Type Code 3: Not reported
 Waste Type Code 4: Not reported
 Waste Type Code 5: Not reported
 Waste Type Code 6: Not reported
 Date Accepted: Not reported
 Manifest Discrepancy Type: Not reported
 Data Entry Number: Not reported
 Was Load Rejected: NEW YORK, NY 10003
 Reason Load Was Rejected: Not reported

R296
WSW
1/8-1/4
0.163 mi.
862 ft.

CON EDISON
210 RIVERSIDE DR
NEW YORK, NY 10025
Site 14 of 17 in cluster R

NY MANIFEST **S117741574**
N/A

Relative:
Higher

NY MANIFEST:
 Country: USA
 EPA ID: NYP004748125
 Facility Status: Not reported
 Location Address 1: 321 W 94 ST
 Code: BP
 Location Address 2: SB 52172
 Total Tanks: Not reported
 Location City: NEW YORK
 Location State: NY
 Location Zip: 10025
 Location Zip 4: Not reported

Actual:
65 ft.

NY MANIFEST:
 EPAID: NYP004748125
 Mailing Name: CON EDISON
 Mailing Contact: TOM TEELING
 Mailing Address 1: 4 IRVING PLACE - 15TH FLOOR
 Mailing Address 2: Not reported
 Mailing City: NEW YORK
 Mailing State: NY
 Mailing Zip: 10003
 Mailing Zip 4: Not reported
 Mailing Country: USA
 Mailing Phone: Not reported

Map ID
Direction
Distance
Elevation

MAP FINDINGS

Site

Database(s)

EDR ID Number
EPA ID Number

CON EDISON (Continued)

S117741574

NY MANIFEST:

Document ID:	Not reported
Manifest Status:	Not reported
seq:	Not reported
Year:	2015
Trans1 State ID:	NJ000027193
Trans2 State ID:	Not reported
Generator Ship Date:	03/10/2015
Trans1 Recv Date:	03/10/2015
Trans2 Recv Date:	Not reported
TSD Site Recv Date:	03/11/2015
Part A Recv Date:	Not reported
Part B Recv Date:	Not reported
Generator EPA ID:	NYP004748125
Trans1 EPA ID:	Not reported
Trans2 EPA ID:	Not reported
TSD ID 1:	NJD002200046
TSD ID 2:	Not reported
Manifest Tracking Number:	014091176JJK
Import Indicator:	N
Export Indicator:	N
Discr Quantity Indicator:	N
Discr Type Indicator:	N
Discr Residue Indicator:	N
Discr Partial Reject Indicator:	N
Discr Full Reject Indicator:	N
Manifest Ref Number:	Not reported
Alt Facility RCRA ID:	Not reported
Alt Facility Sign Date:	Not reported
MGMT Method Type Code:	H110
Waste Code:	Not reported
Waste Code:	Not reported
Waste Code:	Not reported
Waste Code:	Not reported
Waste Code:	Not reported
Waste Code:	Not reported
Quantity:	500
Units:	P - Pounds
Number of Containers:	1
Container Type:	TT - Cargo tank, tank trucks
Handling Method:	T Chemical, physical, or biological treatment.
Specific Gravity:	1
Waste Code:	D008
Waste Code 1_2:	Not reported
Waste Code 1_3:	Not reported
Waste Code 1_4:	Not reported
Waste Code 1_5:	Not reported
Waste Code 1_6:	Not reported

[Click this hyperlink](#) while viewing on your computer to access 2 additional NY_MANIFEST: record(s) in the EDR Site Report.

Map ID
Direction
Distance
Elevation

MAP FINDINGS

Site

Database(s)

EDR ID Number
EPA ID Number

R297
WSW
1/8-1/4
0.163 mi.
862 ft.

CON EDISON
210 RIVERSIDE DR
NEW YORK, NY 10025

RCRA NonGen / NLR
FINDS
ECHO

1018279955
NYP004748125

Site 15 of 17 in cluster R

Relative:
Higher

RCRA NonGen / NLR:

Actual:
65 ft.

Date form received by agency: 03/10/2015
Facility name: CON EDISON
Facility address: 210 RIVERSIDE DR
NEW YORK, NY 10025
EPA ID: NYP004748125
Mailing address: IRVING PL, 15TH FL NE
NEW YORK, NY 10003
Contact: THOMAS TEELING
Contact address: Not reported
Not reported
Contact country: Not reported
Contact telephone: 212-460-3770
Contact email: Not reported
EPA Region: 02
Classification: Non-Generator
Description: Handler: Non-Generators do not presently generate hazardous waste

Handler Activities Summary:

U.S. importer of hazardous waste: No
Mixed waste (haz. and radioactive): No
Recycler of hazardous waste: No
Transporter of hazardous waste: No
Treater, storer or disposer of HW: No
Underground injection activity: No
On-site burner exemption: No
Furnace exemption: No
Used oil fuel burner: No
Used oil processor: No
User oil refiner: No
Used oil fuel marketer to burner: No
Used oil Specification marketer: No
Used oil transfer facility: No
Used oil transporter: No

Historical Generators:

Date form received by agency: 03/10/2015
Site name: CON EDISON
Classification: Small Quantity Generator

Violation Status: No violations found

FINDS:

Registry ID: 110067699486

Environmental Interest/Information System

RCRAInfo is a national information system that supports the Resource Conservation and Recovery Act (RCRA) program through the tracking of events and activities related to facilities that generate, transport, and treat, store, or dispose of hazardous waste. RCRAInfo allows RCRA program staff to track the notification, permit, compliance, and corrective action activities required under RCRA.

Map ID
Direction
Distance
Elevation

MAP FINDINGS

Site

Database(s)

EDR ID Number
EPA ID Number

CON EDISON (Continued)

1018279955

[Click this hyperlink](#) while viewing on your computer to access additional FINDS: detail in the EDR Site Report.

ECHO:

Envid: 1018279955
Registry ID: 110067699486
DFR URL: <http://echo.epa.gov/detailed-facility-report?fid=110067699486>

V298
SSW
1/8-1/4
0.164 mi.
864 ft.

**CON EDISON SERVICE BOX: 16066
257 W 92ND ST
NEW YORK, NY 10128**

**NJ MANIFEST S117987055
N/A**

Site 5 of 9 in cluster V

**Relative:
Higher**

NJ MANIFEST:

EPA Id: NYP004279220
Mail Address: IRVING PL, RM 828
Mail City/State/Zip: NEW YORK, NY 10003
Facility Phone: Not reported
Emergency Phone: Not reported
Contact: STEVEN ALVARADO
Comments: Not reported
SIC Code: Not reported
County: NY061
Municipal: Not reported
Previous EPA Id: Not reported
Gen Flag: Not reported
Trans Flag: Not reported
TSD Flag: Not reported
Name Change: Not reported
Date Change: Not reported

**Actual:
86 ft.**

Manifest:

Manifest Number: 010840170JJK
EPA ID: NYP004279220
Date Shipped: 11/29/2012
TSD EPA ID: NJD002200046
Transporter EPA ID: NJ0000027193
Transporter 2 EPA ID: Not reported
Transporter 3 EPA ID: Not reported
Transporter 4 EPA ID: Not reported
Transporter 5 EPA ID: Not reported
Transporter 6 EPA ID: Not reported
Transporter 7 EPA ID: Not reported
Transporter 8 EPA ID: Not reported
Transporter 9 EPA ID: Not reported
Transporter 10 EPA ID: Not reported
Date Trans1 Transported Waste: Not reported
Date Trans2 Transported Waste: Not reported
Date Trans3 Transported Waste: Not reported
Date Trans4 Transported Waste: Not reported
Date Trans5 Transported Waste: Not reported
Date Trans6 Transported Waste: Not reported
Date Trans7 Transported Waste: Not reported
Date Trans8 Transported Waste: Not reported
Date Trans9 Transported Waste: Not reported
Date Trans10 Transported Waste: Not reported

Map ID
Direction
Distance
Elevation

MAP FINDINGS

Site

Database(s)

EDR ID Number
EPA ID Number

CON EDISON SERVICE BOX: 16066 (Continued)

S117987055

Date TSDf Received Waste: Not reported
TSDf EPA Facility Name: Not reported
QTY Units: Not reported
Transporter SEQ ID: Not reported
Transporter-1 Date: Not reported
Waste SEQ ID: Not reported
Waste Type Code 2: Not reported
Waste Type Code 3: Not reported
Waste Type Code 4: Not reported
Waste Type Code 5: Not reported
Waste Type Code 6: Not reported
Date Accepted: Not reported
Manifest Discrepancy Type: Not reported
Data Entry Number: Not reported
Was Load Rejected: NEW YORK, NY 10003
Reason Load Was Rejected: Not reported

Waste:
Manifest Year: Not reported
Waste Code: D008
Hand Code: Not reported
Quantity: 500.00 Pounds

V299
SSW
1/8-1/4
0.164 mi.
864 ft.

CON EDISON
257 W 92ND ST
NEW YORK, NY 10128
Site 6 of 9 in cluster V

NY MANIFEST S117564508
N/A

Relative:
Higher

NY MANIFEST:
Country: USA
EPA ID: NYP004279220
Facility Status: Not reported
Location Address 1: FO 257 W 92ND EO WEST END AVE
Code: BP
Location Address 2: SERV BOX 16066
Total Tanks: Not reported
Location City: NEW YORK
Location State: NY
Location Zip: 10128
Location Zip 4: Not reported

Actual:
86 ft.

NY MANIFEST:
EPAID: NYP004279220
Mailing Name: CON EDISON
Mailing Contact: CON EDISON
Mailing Address 1: 4 IRVING PL 15TH FL
Mailing Address 2: Not reported
Mailing City: NEW YORK
Mailing State: NY
Mailing Zip: 10003
Mailing Zip 4: Not reported
Mailing Country: USA
Mailing Phone: 2124603770

Map ID
 Direction
 Distance
 Elevation

MAP FINDINGS

Site

Database(s)

EDR ID Number
 EPA ID Number

V300
 SSW
 1/8-1/4
 0.164 mi.
 864 ft.

CON EDISON SERVICE BOX: 16066
257 W 92ND ST
NEW YORK, NY 10128

RCRA-CESQG 1016149259
FINDS NYP004279220

Site 7 of 9 in cluster V

**Relative:
 Higher**

RCRA-CESQG:

Date form received by agency: 11/29/2012

Facility name: CON EDISON SERVICE BOX: 16066

Facility address: 257 W 92ND ST
 NEW YORK, NY 10128

EPA ID: NYP004279220

Mailing address: IRVING PL, RM 828
 NEW YORK, NY 10003

Contact: STEVEN ALVARADO

Contact address: Not reported

Contact country: Not reported

Contact telephone: 212-466-8413

Contact email: Not reported

EPA Region: 02

Classification: Conditionally Exempt Small Quantity Generator

Description: Handler: generates 100 kg or less of hazardous waste per calendar month, and accumulates 1000 kg or less of hazardous waste at any time; or generates 1 kg or less of acutely hazardous waste per calendar month, and accumulates at any time: 1 kg or less of acutely hazardous waste; or 100 kg or less of any residue or contaminated soil, waste or other debris resulting from the cleanup of a spill, into or on any land or water, of acutely hazardous waste; or generates 100 kg or less of any residue or contaminated soil, waste or other debris resulting from the cleanup of a spill, into or on any land or water, of acutely hazardous waste during any calendar month, and accumulates at any time: 1 kg or less of acutely hazardous waste; or 100 kg or less of any residue or contaminated soil, waste or other debris resulting from the cleanup of a spill, into or on any land or water, of acutely hazardous waste

Handler Activities Summary:

U.S. importer of hazardous waste: No
 Mixed waste (haz. and radioactive): No
 Recycler of hazardous waste: No
 Transporter of hazardous waste: No
 Treater, storer or disposer of HW: No
 Underground injection activity: No
 On-site burner exemption: No
 Furnace exemption: No
 Used oil fuel burner: No
 Used oil processor: No
 User oil refiner: No
 Used oil fuel marketer to burner: No
 Used oil Specification marketer: No
 Used oil transfer facility: No
 Used oil transporter: No

Violation Status: No violations found

FINDS:

Registry ID: 110055426098

Map ID
Direction
Distance
Elevation

MAP FINDINGS

Site

Database(s)

EDR ID Number
EPA ID Number

CON EDISON SERVICE BOX: 16066 (Continued)

1016149259

Environmental Interest/Information System

RCRAInfo is a national information system that supports the Resource Conservation and Recovery Act (RCRA) program through the tracking of events and activities related to facilities that generate, transport, and treat, store, or dispose of hazardous waste. RCRAInfo allows RCRA program staff to track the notification, permit, compliance, and corrective action activities required under RCRA.

[Click this hyperlink](#) while viewing on your computer to access additional FINDS: detail in the EDR Site Report.

X301
NNE
1/8-1/4
0.164 mi.
864 ft.

CON EDISON SERVICE BOX: 51834
810 WEST END AVE & 99TH ST NW OF
NEW YORK, NY 10025

RCRA NonGen / NLR
FINDS
ECHO
NY MANIFEST

1016967764
NYP004413621

Site 2 of 9 in cluster X

Relative:
Higher

RCRA NonGen / NLR:

Date form received by agency: 02/06/2014

Facility name: CON EDISON SERVICE BOX: 51834
Facility address: 810 WEST END AVE & 99TH ST NW OF
NEW YORK, NY 10025

EPA ID: NYP004413621
Mailing address: IRVING PL, 15TH FL NE
NEW YORK, NY 10003

Contact: THOMAS TEELING
Contact address: Not reported

Contact country: Not reported
Contact telephone: 212-460-3770

Contact email: Not reported

EPA Region: 02
Classification: Non-Generator

Description: Handler: Non-Generators do not presently generate hazardous waste

Handler Activities Summary:

U.S. importer of hazardous waste: No
Mixed waste (haz. and radioactive): No
Recycler of hazardous waste: No
Transporter of hazardous waste: No
Treater, storer or disposer of HW: No
Underground injection activity: No
On-site burner exemption: No
Furnace exemption: No
Used oil fuel burner: No
Used oil processor: No
User oil refiner: No
Used oil fuel marketer to burner: No
Used oil Specification marketer: No
Used oil transfer facility: No
Used oil transporter: No

Historical Generators:

Date form received by agency: 01/06/2014

Site name: CON EDISON SERVICE BOX: 51834
Classification: Conditionally Exempt Small Quantity Generator

Map ID
Direction
Distance
Elevation

MAP FINDINGS

Site

Database(s)

EDR ID Number
EPA ID Number

CON EDISON SERVICE BOX: 51834 (Continued)

1016967764

Violation Status: No violations found

FINDS:

Registry ID: 110064109432

Environmental Interest/Information System

RCRAInfo is a national information system that supports the Resource Conservation and Recovery Act (RCRA) program through the tracking of events and activities related to facilities that generate, transport, and treat, store, or dispose of hazardous waste. RCRAInfo allows RCRA program staff to track the notification, permit, compliance, and corrective action activities required under RCRA.

[Click this hyperlink](#) while viewing on your computer to access additional FINDS: detail in the EDR Site Report.

ECHO:

Envid: 1016967764
Registry ID: 110064109432
DFR URL: <http://echo.epa.gov/detailed-facility-report?fid=110064109432>

NY MANIFEST:

Country: USA
EPA ID: NYP004413621
Facility Status: Not reported
Location Address 1: OPP 810 WEST END AVE
Code: BP
Location Address 2: SB51834
Total Tanks: Not reported
Location City: NEW YORK
Location State: NY
Location Zip: 10025
Location Zip 4: Not reported

NY MANIFEST:

EPAID: NYP004413621
Mailing Name: CON EDISON
Mailing Contact: CON EDISON
Mailing Address 1: 4 IRVING PLACE
Mailing Address 2: 15TH FL
Mailing City: NEW YORK
Mailing State: NY
Mailing Zip: 10003
Mailing Zip 4: Not reported
Mailing Country: USA
Mailing Phone: Not reported

NY MANIFEST:

Document ID: Not reported
Manifest Status: Not reported
seq: Not reported
Year: 2014
Trans1 State ID: NJD003812047
Trans2 State ID: Not reported
Generator Ship Date: 01/06/2014

Map ID
 Direction
 Distance
 Elevation

MAP FINDINGS

Site

Database(s)

EDR ID Number
 EPA ID Number

CON EDISON SERVICE BOX: 51834 (Continued)

1016967764

Trans1 Recv Date: 01/06/2014
 Trans2 Recv Date: Not reported
 TSD Site Recv Date: 01/10/2014
 Part A Recv Date: Not reported
 Part B Recv Date: Not reported
 Generator EPA ID: NYP004413621
 Trans1 EPA ID: Not reported
 Trans2 EPA ID: Not reported
 TSDF ID 1: NJD991291105
 TSDF ID 2: Not reported
 Manifest Tracking Number: 002299597GBF
 Import Indicator: N
 Export Indicator: N
 Discr Quantity Indicator: N
 Discr Type Indicator: N
 Discr Residue Indicator: N
 Discr Partial Reject Indicator: N
 Discr Full Reject Indicator: N
 Manifest Ref Number: Not reported
 Alt Facility RCRA ID: Not reported
 Alt Facility Sign Date: Not reported
 MGMT Method Type Code: H110
 Waste Code: Not reported
 Waste Code: Not reported
 Waste Code: Not reported
 Waste Code: Not reported
 Waste Code: Not reported
 Waste Code: Not reported
 Quantity: 1000
 Units: P - Pounds
 Number of Containers: 1
 Container Type: TT - Cargo tank, tank trucks
 Handling Method: T Chemical, physical, or biological treatment.
 Specific Gravity: 1
 Waste Code: D008
 Waste Code 1_2: Not reported
 Waste Code 1_3: Not reported
 Waste Code 1_4: Not reported
 Waste Code 1_5: Not reported
 Waste Code 1_6: Not reported

[Click this hyperlink](#) while viewing on your computer to access additional NY_MANIFEST: detail in the EDR Site Report.

X302
NNE
 1/8-1/4
 0.164 mi.
 867 ft.

801 WEST END AVENUE CORP
801 WEST END AVENUE
NEW YORK, NY 10025
Site 3 of 9 in cluster X

NY AST U003388196
N/A

Relative:
Higher

AST:
 Region: STATE
 DEC Region: 2
 Site Status: Active
 Facility Id: 2-260177
 Program Type: PBS
 UTM X: 586769.57007

Actual:
93 ft.

Map ID
Direction
Distance
Elevation

MAP FINDINGS

Site

Database(s)

EDR ID Number
EPA ID Number

801 WEST END AVENUE CORP (Continued)

U003388196

UTM Y: 4516771.73608
Expiration Date: 07/10/2022
Site Type: Apartment Building/Office Building

Affiliation Records:

Site Id: 10851
Affiliation Type: Facility Owner
Company Name: 801 WEST END AVENUE CORP % MIDBORO MGMT
Contact Type: ACCOUNT EXECUTIVE
Contact Name: MICHAEL J. WOLFE
Address1: 333 7TH AVE, 5TH FLOOR
Address2: Not reported
City: NEW YORK
State: NY
Zip Code: 10001
Country Code: 001
Phone: (212) 877-8500
EMail: Not reported
Fax Number: Not reported
Modified By: MFLEONAR
Date Last Modified: 2017-08-01

Site Id: 10851
Affiliation Type: Facility Operator
Company Name: 801 WEST END AVENUE CORP
Contact Type: Not reported
Contact Name: JOSE IZQUIERDO
Address1: Not reported
Address2: Not reported
City: Not reported
State: NN
Zip Code: Not reported
Country Code: 001
Phone: (212) 222-5764
EMail: Not reported
Fax Number: Not reported
Modified By: TRANSLAT
Date Last Modified: 2004-03-04

Site Id: 10851
Affiliation Type: Emergency Contact
Company Name: 801 WEST END AVENUE CORP % MIDBORO MGMT
Contact Type: Not reported
Contact Name: MICHAEL J. WOLFE
Address1: Not reported
Address2: Not reported
City: Not reported
State: NN
Zip Code: Not reported
Country Code: 999
Phone: (212) 877-8500
EMail: Not reported
Fax Number: Not reported
Modified By: MFLEONAR
Date Last Modified: 2017-08-01

Site Id: 10851
Affiliation Type: Mail Contact

Map ID
Direction
Distance
Elevation

MAP FINDINGS

Site

Database(s)

EDR ID Number
EPA ID Number

801 WEST END AVENUE CORP (Continued)

U003388196

Company Name: MIDBORO MGMT.
Contact Type: Not reported
Contact Name: MICHAEL J. WOLFE
Address1: 333 7TH AVE
Address2: 5TH AVENUE
City: NEW YORK
State: NY
Zip Code: 10001
Country Code: 001
Phone: (212) 877-8500
EMail: AQUINTIERI@MIDBORO.COM
Fax Number: Not reported
Modified By: MFLEONAR
Date Last Modified: 2017-08-01

Tank Info:

Tank Number: 001
Tank Id: 13364
Material Code: 0003
Common Name of Substance: #6 Fuel Oil (On-Site Consumption)

Equipment Records:

I04 - Overfill - Product Level Gauge (A/G)
L09 - Piping Leak Detection - Exempt Suction Piping
E00 - Piping Secondary Containment - None
G03 - Tank Secondary Containment - Vault (w/o access)
H00 - Tank Leak Detection - None
C00 - Pipe Location - No Piping
F00 - Pipe External Protection - None
B00 - Tank External Protection - None
K00 - Spill Prevention - None
D01 - Pipe Type - Steel/Carbon Steel/Iron
A00 - Tank Internal Protection - None
J02 - Dispenser - Suction Dispenser

Tank Location: 3
Tank Type: Steel/Carbon Steel/Iron
Tank Status: In Service
Pipe Model: Not reported
Install Date: 12/01/1947
Capacity Gallons: 7500
Tightness Test Method: -
Date Test: Not reported
Next Test Date: Not reported
Date Tank Closed: Not reported
Register: True
Modified By: MFLEONAR
Last Modified: 08/01/2017
Material Name: Not reported

Map ID
Direction
Distance
Elevation

MAP FINDINGS

Site

Database(s)

EDR ID Number
EPA ID Number

W303
West
1/8-1/4
0.164 mi.
868 ft.

SPILL NUMBER 0303514
222 RIVERSIDE DRIVE
MANHATTAN, NY
Site 4 of 7 in cluster W

NY LTANKS **S105999342**
N/A

Relative:
Lower

LTANKS:

Actual:
49 ft.

Site ID: 72373
Spill Number/Closed Date: 0303514 / 2003-07-03
Spill Date: 2003-07-03
Spill Cause: Tank Failure
Spill Source: Institutional, Educational, Gov., Other
Spill Class: Known release with minimal potential for fire or hazard. DEC Response.
Willing Responsible Party. Corrective action taken.
Cleanup Ceased: Not reported
Cleanup Meets Standard: False
SWIS: 3101
Investigator: TJDEMEO
Referred To: Not reported
Reported to Dept: 2003-07-03
CID: 418
Water Affected: Not reported
Spill Notifier: Affected Persons
Last Inspection: Not reported
Recommended Penalty: False
UST Involvement: False
Remediation Phase: 0
Date Entered In Computer: 2003-07-03
Spill Record Last Update: 2003-07-03
Spiller Name: Not reported
Spiller Company: PROPERTY OWNER
Spiller Address: 222 RIVERSIDE DRIVE
Spiller City,St,Zip: MANHATTAN, NY
Spiller County: 001
Spiller Contact: JIM CAREY
Spiller Phone: (718) 579-3410
Spiller Extention: Not reported
DEC Region: 2
DER Facility ID: 68328
DEC Memo: "Prior to Sept, 2004 data translation this spill Lead_DEC Field was
DEMEO 7/3/03 - ROSSAN, DDO - This spill is same as spill # 0303515"
Remarks: "the building in under the the name of building insigna group and
they called A.L. Eastman tank company to respond and vaccuum out the
tank room"

Material:

Site ID: 72373
Operable Unit ID: 870609
Operable Unit: 01
Material ID: 504377
Material Code: 0002A
Material Name: #4 fuel oil
Case No.: Not reported
Material FA: Petroleum
Quantity: 9.00
Units: Gallons
Recovered: .00
Resource Affected: Not reported
Oxygenate: Not reported

Map ID
Direction
Distance
Elevation

MAP FINDINGS

Site

Database(s)

EDR ID Number
EPA ID Number

SPILL NUMBER 0303514 (Continued)

S105999342

Tank Test:

W304
West
1/8-1/4
0.164 mi.
868 ft.

222 RIVERSIDE DR.
222 RIVERSIDE DRIVE
NEW YORK, NY 10025

NY AST A100359409
N/A

Site 5 of 7 in cluster W

Relative:
Lower

AST:

Actual:
49 ft.

Region: STATE
DEC Region: 2
Site Status: Active
Facility Id: 2-482757
Program Type: PBS
UTM X: 586427.25385
UTM Y: 4516563.00383
Expiration Date: 10/31/2020
Site Type: Apartment Building/Office Building

Affiliation Records:

Site Id: 21643
Affiliation Type: Mail Contact
Company Name: DOUGLAS ELLIMAN PROPERTY MANAGEMENT
Contact Type: Not reported
Contact Name: PAT PETTWAY-BROWN
Address1: 675 THIRD AVENUE
Address2: Not reported
City: NEW YORK
State: NY
Zip Code: 10017
Country Code: 001
Phone: (212) 350-2846
EMail: PATRICIA.PETTWAY-BROWN@ELLIMANPM.COM
Fax Number: Not reported
Modified By: SJSTYK
Date Last Modified: 2016-06-13

Site Id: 21643
Affiliation Type: Facility Owner
Company Name: 222 RIVERSIDE DRIVE CONDO
Contact Type: COMPLIANCE MANAGER
Contact Name: PAT PETTWAY-BROWN
Address1: 222 RIVERSIDE DRIVE
Address2: Not reported
City: NEW YORK
State: NY
Zip Code: 10025
Country Code: 001
Phone: (212) 370-9200
EMail: Not reported
Fax Number: Not reported
Modified By: NTFREEMA
Date Last Modified: 2015-09-16

Site Id: 21643
Affiliation Type: Facility Operator
Company Name: 222 RIVERSIDE DR.

Map ID
Direction
Distance
Elevation

MAP FINDINGS

Site

Database(s)

EDR ID Number
EPA ID Number

222 RIVERSIDE DR. (Continued)

A100359409

Contact Type: Not reported
Contact Name: GLENN GONZALES
Address1: Not reported
Address2: Not reported
City: Not reported
State: NN
Zip Code: Not reported
Country Code: 001
Phone: (212) 222-7913
EMail: Not reported
Fax Number: Not reported
Modified By: TRANSLAT
Date Last Modified: 2004-03-04

Site Id: 21643
Affiliation Type: Emergency Contact
Company Name: 222 RIVERSIDE DRIVE CONDO
Contact Type: Not reported
Contact Name: GLENN GONZALES
Address1: Not reported
Address2: Not reported
City: Not reported
State: NN
Zip Code: Not reported
Country Code: 001
Phone: (212) 222-7913
EMail: Not reported
Fax Number: Not reported
Modified By: TRANSLAT
Date Last Modified: 2004-03-04

Tank Info:

Tank Number: 001
Tank Id: 39350
Material Code: 0001
Common Name of Substance: #2 Fuel Oil (On-Site Consumption)

Equipment Records:

J02 - Dispenser - Suction Dispenser
G03 - Tank Secondary Containment - Vault (w/o access)
H00 - Tank Leak Detection - None
L09 - Piping Leak Detection - Exempt Suction Piping
A00 - Tank Internal Protection - None
D01 - Pipe Type - Steel/Carbon Steel/Iron
B00 - Tank External Protection - None
C00 - Pipe Location - No Piping
F00 - Pipe External Protection - None
I04 - Overfill - Product Level Gauge (A/G)
6
Tank Location:
Tank Type: Steel/Carbon Steel/Iron
Tank Status: Closed - Removed
Pipe Model: Not reported
Install Date: 08/01/1989
Capacity Gallons: 12000
Tightness Test Method: NN

Map ID
Direction
Distance
Elevation

MAP FINDINGS

Site

Database(s)

EDR ID Number
EPA ID Number

222 RIVERSIDE DR. (Continued)

A100359409

Date Test: Not reported
Next Test Date: Not reported
Date Tank Closed: 08/31/2003
Register: True
Modified By: KXTANG
Last Modified: 04/14/2017
Material Name: Not reported

Tank Number: 002
Tank Id: 208768
Material Code: 0002
Common Name of Substance: #4 Fuel Oil (On-Site Consumption)

Equipment Records:

J02 - Dispenser - Suction Dispenser
K99 - Spill Prevention - Other
A00 - Tank Internal Protection - None
B01 - Tank External Protection - Painted/Asphalt Coating
D01 - Pipe Type - Steel/Carbon Steel/Iron
F01 - Pipe External Protection - Painted/Asphalt Coating
C01 - Pipe Location - Aboveground
I04 - Overfill - Product Level Gauge (A/G)
E02 - Piping Secondary Containment - Vault (with Access)
L00 - Piping Leak Detection - None
H00 - Tank Leak Detection - None
G02 - Tank Secondary Containment - Vault (w/access)

Tank Location: 3
Tank Type: Steel/Carbon Steel/Iron
Tank Status: In Service
Pipe Model: Not reported
Install Date: 01/26/2004
Capacity Gallons: 10000
Tightness Test Method: NN
Date Test: Not reported
Next Test Date: Not reported
Date Tank Closed: Not reported
Register: True
Modified By: NTFREEMA
Last Modified: 04/14/2017
Material Name: Not reported

W305
West
1/8-1/4
0.164 mi.
868 ft.

CON EDISON SERVICE BOX: 52175
222 RIVERSIDE DR FRONT OF
NEW YORK, NY 10128
Site 6 of 7 in cluster W

RCRA NonGen / NLR **1016454418**
FINDS **NYP004326070**
ECHO
NY MANIFEST

Relative:
Lower

RCRA NonGen / NLR:
Date form received by agency: 08/08/2013
Facility name: CON EDISON SERVICE BOX: 52175
Facility address: 222 RIVERSIDE DR FRONT OF
NEW YORK, NY 10128
EPA ID: NYP004326070
Mailing address: VING PL, 15TH FL NE
NEW YORK, NY 10003
Contact: THOMAS TEELING

Actual:
49 ft.

Map ID
Direction
Distance
Elevation

MAP FINDINGS

Site

Database(s)

EDR ID Number
EPA ID Number

CON EDISON SERVICE BOX: 52175 (Continued)

1016454418

Contact address: Not reported
Not reported
Contact country: Not reported
Contact telephone: 212-460-3770
Contact email: Not reported
EPA Region: 02
Classification: Non-Generator
Description: Handler: Non-Generators do not presently generate hazardous waste

Handler Activities Summary:

U.S. importer of hazardous waste: No
Mixed waste (haz. and radioactive): No
Recycler of hazardous waste: No
Transporter of hazardous waste: No
Treater, storer or disposer of HW: No
Underground injection activity: No
On-site burner exemption: No
Furnace exemption: No
Used oil fuel burner: No
Used oil processor: No
Used oil refiner: No
Used oil fuel marketer to burner: No
Used oil Specification marketer: No
Used oil transfer facility: No
Used oil transporter: No

Historical Generators:

Date form received by agency: 07/08/2013
Site name: CON EDISON SERVICE BOX: 52175
Classification: Conditionally Exempt Small Quantity Generator

Violation Status: No violations found

FINDS:

Registry ID: 110056507356

Environmental Interest/Information System

RCRAInfo is a national information system that supports the Resource Conservation and Recovery Act (RCRA) program through the tracking of events and activities related to facilities that generate, transport, and treat, store, or dispose of hazardous waste. RCRAInfo allows RCRA program staff to track the notification, permit, compliance, and corrective action activities required under RCRA.

[Click this hyperlink](#) while viewing on your computer to access additional FINDS: detail in the EDR Site Report.

ECHO:

Envid: 1016454418
Registry ID: 110056507356
DFR URL: <http://echo.epa.gov/detailed-facility-report?fid=110056507356>

NY MANIFEST:

Country: USA

Map ID
Direction
Distance
Elevation

MAP FINDINGS

Site

Database(s)

EDR ID Number
EPA ID Number

CON EDISON SERVICE BOX: 52175 (Continued)

1016454418

EPA ID: NYP004326070
Facility Status: Not reported
Location Address 1: 222 RIVERSIDE DR
Code: BP
Location Address 2: SB #52175
Total Tanks: Not reported
Location City: NEW YORK
Location State: NY
Location Zip: 10024
Location Zip 4: Not reported

NY MANIFEST:

EPAID: NYP004326070
Mailing Name: CON EDISON
Mailing Contact: CON EDISON
Mailing Address 1: 4 IRVING PLACE 15TH FLOOR
Mailing Address 2: Not reported
Mailing City: NEW YORK
Mailing State: NY
Mailing Zip: 10003
Mailing Zip 4: Not reported
Mailing Country: USA
Mailing Phone: 2124603770

NY MANIFEST:

Document ID: Not reported
Manifest Status: Not reported
seq: Not reported
Year: 2013
Trans1 State ID: NJD003812047
Trans2 State ID: NJD003812047
Generator Ship Date: 07/09/2013
Trans1 Recv Date: 07/09/2013
Trans2 Recv Date: 07/10/2013
TSD Site Recv Date: 07/10/2013
Part A Recv Date: Not reported
Part B Recv Date: Not reported
Generator EPA ID: NYP004326070
Trans1 EPA ID: Not reported
Trans2 EPA ID: Not reported
TSD ID 1: NJD991291105
TSD ID 2: Not reported
Manifest Tracking Number: 002085298GBF
Import Indicator: N
Export Indicator: N
Discr Quantity Indicator: N
Discr Type Indicator: N
Discr Residue Indicator: N
Discr Partial Reject Indicator: N
Discr Full Reject Indicator: N
Manifest Ref Number: Not reported
Alt Facility RCRA ID: Not reported
Alt Facility Sign Date: Not reported
MGMT Method Type Code: H110
Waste Code: Not reported
Waste Code: Not reported
Waste Code: Not reported

Map ID
 Direction
 Distance
 Elevation

MAP FINDINGS

Site

Database(s)

EDR ID Number
 EPA ID Number

CON EDISON SERVICE BOX: 52175 (Continued)

1016454418

Waste Code: Not reported
 Waste Code: Not reported
 Waste Code: Not reported
 Quantity: 100
 Units: P - Pounds
 Number of Containers: 1
 Container Type: TT - Cargo tank, tank trucks
 Handling Method: T Chemical, physical, or biological treatment.
 Specific Gravity: 1
 Waste Code: D008
 Waste Code 1_2: Not reported
 Waste Code 1_3: Not reported
 Waste Code 1_4: Not reported
 Waste Code 1_5: Not reported
 Waste Code 1_6: Not reported

[Click this hyperlink](#) while viewing on your computer to access additional NY_MANIFEST: detail in the EDR Site Report.

W306
WNW
1/8-1/4
0.165 mi.
870 ft.

NYC DEP
W 95TH ST & RIVERSIDE DR
NEW YORK, NY 10025

RCRA NonGen / NLR **1014395452**
NY MANIFEST **NYP003663499**

Site 7 of 7 in cluster W

Relative:
Lower

RCRA NonGen / NLR:

Date form received by agency: 06/08/2007

Facility name: NYC DEP

Actual:
36 ft.

Facility address: W 95TH ST & RIVERSIDE DR
 NEW YORK, NY 10025

EPA ID: NYP003663499

Mailing address: JUNCTION BLVD
 FLUSHING, NY 11373

Contact: JOANNE NURSE

Contact address: JUNCTION BLVD
 FLUSHING, NY 11373

Contact country: US

Contact telephone: 718-595-4675

Contact email: Not reported

EPA Region: 02

Classification: Non-Generator

Description: Handler: Non-Generators do not presently generate hazardous waste

Handler Activities Summary:

U.S. importer of hazardous waste: No
 Mixed waste (haz. and radioactive): No
 Recycler of hazardous waste: No
 Transporter of hazardous waste: No
 Treater, storer or disposer of HW: No
 Underground injection activity: No
 On-site burner exemption: No
 Furnace exemption: No
 Used oil fuel burner: No
 Used oil processor: No
 User oil refiner: No
 Used oil fuel marketer to burner: No

Map ID
Direction
Distance
Elevation

MAP FINDINGS

Site

Database(s)

EDR ID Number
EPA ID Number

NYC DEP (Continued)

1014395452

Used oil Specification marketer: No
Used oil transfer facility: No
Used oil transporter: No

Violation Status: No violations found

NY MANIFEST:

Country: USA
EPA ID: NYP003663499
Facility Status: Not reported
Location Address 1: W 95th & RIVERSIDE DRIVE
Code: BP
Location Address 2: Not reported
Total Tanks: Not reported
Location City: NEW YORK
Location State: NY
Location Zip: 10025
Location Zip 4: Not reported

NY MANIFEST:

EPAID: NYP003663499
Mailing Name: NYCDEP
Mailing Contact: VICTOR LEE
Mailing Address 1: 96-05 HORACE HARDING EXPRESSWAY
Mailing Address 2: Not reported
Mailing City: CORONA
Mailing State: NY
Mailing Zip: 11368
Mailing Zip 4: Not reported
Mailing Country: USA
Mailing Phone: 9176823753

NY MANIFEST:

Document ID: Not reported
Manifest Status: Not reported
seq: Not reported
Year: 2007
Trans1 State ID: MAD985286988
Trans2 State ID: Not reported
Generator Ship Date: 06/04/2007
Trans1 Recv Date: 06/04/2007
Trans2 Recv Date: Not reported
TSD Site Recv Date: 06/07/2007
Part A Recv Date: Not reported
Part B Recv Date: Not reported
Generator EPA ID: NYP003663499
Trans1 EPA ID: Not reported
Trans2 EPA ID: Not reported
TSDF ID 1: NYD077444263
TSDF ID 2: Not reported
Manifest Tracking Number: 001020358JJK
Import Indicator: N
Export Indicator: N
Discr Quantity Indicator: N
Discr Type Indicator: N
Discr Residue Indicator: N
Discr Partial Reject Indicator: N
Discr Full Reject Indicator: N

Map ID
 Direction
 Distance
 Elevation

MAP FINDINGS

Site

Database(s)

EDR ID Number
 EPA ID Number

NYC DEP (Continued)

1014395452

Manifest Ref Number: Not reported
 Alt Facility RCRA ID: Not reported
 Alt Facility Sign Date: Not reported
 MGMT Method Type Code: H141
 Waste Code: Not reported
 Waste Code: Not reported
 Waste Code: Not reported
 Waste Code: Not reported
 Waste Code: Not reported
 Waste Code: Not reported
 Quantity: 84
 Units: P - Pounds
 Number of Containers: 1
 Container Type: DF - Fiberboard or plastic drums (glass)
 Handling Method: T Chemical, physical, or biological treatment.
 Specific Gravity: 1
 Waste Code: D002
 Waste Code 1_2: D008
 Waste Code 1_3: Not reported
 Waste Code 1_4: Not reported
 Waste Code 1_5: Not reported
 Waste Code 1_6: Not reported

[Click this hyperlink](#) while viewing on your computer to access additional NY_MANIFEST: detail in the EDR Site Report.

**307
 ENE
 1/8-1/4
 0.165 mi.
 872 ft.**

**CON EDISON SERVICE BOX: 24465
 773 AMSTERDAM AVE
 NEW YORK, NY 10025**

**RCRA NonGen / NLR 1016973860
 NY MANIFEST NYP004476685**

**Relative:
 Higher**

RCRA NonGen / NLR:

Date form received by agency: 04/24/2014
 Facility name: CON EDISON SERVICE BOX: 24465
 Facility address: 773 AMSTERDAM AVE
 NEW YORK, NY 10025
 EPA ID: NYP004476685
 Mailing address: IRVING PL, 15TH FL NE
 NEW YORK, NY 10003
 Contact: THOMAS TEELING
 Contact address: Not reported
 Not reported
 Contact country: Not reported
 Contact telephone: 212-460-3770
 Contact email: Not reported
 EPA Region: 02
 Classification: Non-Generator
 Description: Handler: Non-Generators do not presently generate hazardous waste

**Actual:
 90 ft.**

Handler Activities Summary:

U.S. importer of hazardous waste: No
 Mixed waste (haz. and radioactive): No
 Recycler of hazardous waste: No
 Transporter of hazardous waste: No
 Treater, storer or disposer of HW: No

Map ID
Direction
Distance
Elevation

MAP FINDINGS

Site

Database(s)

EDR ID Number
EPA ID Number

CON EDISON SERVICE BOX: 24465 (Continued)

1016973860

Underground injection activity: No
On-site burner exemption: No
Furnace exemption: No
Used oil fuel burner: No
Used oil processor: No
User oil refiner: No
Used oil fuel marketer to burner: No
Used oil Specification marketer: No
Used oil transfer facility: No
Used oil transporter: No

Historical Generators:

Date form received by agency: 03/24/2014
Site name: CON EDISON SERVICE BOX: 24465
Classification: Conditionally Exempt Small Quantity Generator

Violation Status: No violations found

NY MANIFEST:

Country: USA
EPA ID: NYP004476685
Facility Status: Not reported
Location Address 1: F/O 773 AMSTERDAM AVE
Code: BP
Location Address 2: SB24465
Total Tanks: Not reported
Location City: NEW YORK
Location State: NY
Location Zip: 10025
Location Zip 4: Not reported

NY MANIFEST:

EPAID: NYP004476685
Mailing Name: CON EDISON
Mailing Contact: CON EDISON
Mailing Address 1: 4 IRVING ST
Mailing Address 2: 15TH ST
Mailing City: NEW YORK
Mailing State: NY
Mailing Zip: 10003
Mailing Zip 4: Not reported
Mailing Country: USA
Mailing Phone: Not reported

NY MANIFEST:

Document ID: Not reported
Manifest Status: Not reported
seq: Not reported
Year: 2014
Trans1 State ID: NJ0000027193
Trans2 State ID: Not reported
Generator Ship Date: 03/24/2014
Trans1 Recv Date: 03/24/2014
Trans2 Recv Date: Not reported
TSD Site Recv Date: 03/28/2014
Part A Recv Date: Not reported
Part B Recv Date: Not reported

Map ID
 Direction
 Distance
 Elevation

MAP FINDINGS

Site

Database(s)

EDR ID Number
 EPA ID Number

CON EDISON SERVICE BOX: 24465 (Continued)

1016973860

Generator EPA ID: NYP004476685
 Trans1 EPA ID: Not reported
 Trans2 EPA ID: Not reported
 TSDF ID 1: NJD002200046
 TSDF ID 2: Not reported
 Manifest Tracking Number: 012354278JJK
 Import Indicator: N
 Export Indicator: N
 Discr Quantity Indicator: N
 Discr Type Indicator: N
 Discr Residue Indicator: N
 Discr Partial Reject Indicator: N
 Discr Full Reject Indicator: N
 Manifest Ref Number: Not reported
 Alt Facility RCRA ID: Not reported
 Alt Facility Sign Date: Not reported
 MGMT Method Type Code: H110
 Waste Code: Not reported
 Waste Code: Not reported
 Waste Code: Not reported
 Waste Code: Not reported
 Waste Code: Not reported
 Waste Code: Not reported
 Quantity: 1500
 Units: P - Pounds
 Number of Containers: 1
 Container Type: TT - Cargo tank, tank trucks
 Handling Method: T Chemical, physical, or biological treatment.
 Specific Gravity: 1
 Waste Code: D008
 Waste Code 1_2: Not reported
 Waste Code 1_3: Not reported
 Waste Code 1_4: Not reported
 Waste Code 1_5: Not reported
 Waste Code 1_6: Not reported

[Click this hyperlink](#) while viewing on your computer to access additional NY_MANIFEST: detail in the EDR Site Report.

R308
WSW
1/8-1/4
0.165 mi.
873 ft.

316 WEST 93 STREET
316 WEST 93 STREET
NEW YORK, NY 10025
Site 16 of 17 in cluster R

NY AST A100183394
N/A

Relative:
Higher

AST:
 Region: STATE
 DEC Region: 2
 Site Status: Active
 Facility Id: 2-606820
 Program Type: PBS
 UTM X: 586407.33490
 UTM Y: 4516361.97820
 Expiration Date: 08/23/2021
 Site Type: Apartment Building/Office Building

Actual:
73 ft.

Affiliation Records:

Map ID
Direction
Distance
Elevation

MAP FINDINGS

Site

Database(s)

EDR ID Number
EPA ID Number

316 WEST 93 STREET (Continued)

A100183394

Site Id: 28675
Affiliation Type: Mail Contact
Company Name: 316 WEST 93RD ST ASSOC.
Contact Type: MANAGER
Contact Name: ABRAHAM BORG
Address1: 310 WEST 93 STREET
Address2: Not reported
City: NEW YORK
State: NY
Zip Code: 10025
Country Code: 001
Phone: (212) 865-9670
EMail: Not reported
Fax Number: Not reported
Modified By: KXTANG
Date Last Modified: 2006-06-20

Site Id: 28675
Affiliation Type: Facility Operator
Company Name: 316 WEST 93 STREET
Contact Type: Not reported
Contact Name: ABRAHAM BORG
Address1: Not reported
Address2: Not reported
City: Not reported
State: NN
Zip Code: Not reported
Country Code: 001
Phone: (212) 865-9670
EMail: Not reported
Fax Number: Not reported
Modified By: TRANSLAT
Date Last Modified: 2004-03-04

Site Id: 28675
Affiliation Type: Emergency Contact
Company Name: 316 WEST 93RD ST ASSOC.
Contact Type: Not reported
Contact Name: SAME
Address1: Not reported
Address2: Not reported
City: Not reported
State: NN
Zip Code: Not reported
Country Code: 001
Phone: (718) 851-7932
EMail: Not reported
Fax Number: Not reported
Modified By: TRANSLAT
Date Last Modified: 2004-03-04

Site Id: 28675
Affiliation Type: Facility Owner
Company Name: 316 WEST 93RD ST ASSOCIATES
Contact Type: OWNER
Contact Name: ABRAHAM BORG
Address1: PO BOX 24688

Map ID
Direction
Distance
Elevation

MAP FINDINGS

Site

Database(s)

EDR ID Number
EPA ID Number

316 WEST 93 STREET (Continued)

A100183394

Address2: Not reported
City: BROOKLYN
State: NY
Zip Code: 11202
Country Code: 001
Phone: (718) 522-5111
EMail: Not reported
Fax Number: Not reported
Modified By: ACDANIEL
Date Last Modified: 2016-12-02

Tank Info:

Tank Number: 01
Tank Id: 61910
Material Code: 0001
Common Name of Substance: #2 Fuel Oil (On-Site Consumption)

Equipment Records:

C01 - Pipe Location - Aboveground
I04 - Overfill - Product Level Gauge (A/G)
J02 - Dispenser - Suction Dispenser
G03 - Tank Secondary Containment - Vault (w/o access)
H00 - Tank Leak Detection - None
L09 - Piping Leak Detection - Exempt Suction Piping
F00 - Pipe External Protection - None
A00 - Tank Internal Protection - None
B01 - Tank External Protection - Painted/Asphalt Coating
D01 - Pipe Type - Steel/Carbon Steel/Iron

Tank Location: 3
Tank Type: Steel/Carbon Steel/Iron
Tank Status: In Service
Pipe Model: Not reported
Install Date: 10/20/1920
Capacity Gallons: 4000
Tightness Test Method: NN
Date Test: Not reported
Next Test Date: Not reported
Date Tank Closed: Not reported
Register: True
Modified By: ACDANIEL
Last Modified: 04/14/2017
Material Name: Not reported

V309
SSW
1/8-1/4
0.165 mi.
873 ft.

AKA ROXBOROUGH APTS CORP
251 W 92ND ST
NY, NY 10025
Site 8 of 9 in cluster V

NY AST A100364498
N/A

Relative:
Higher

AST:
Region: STATE
DEC Region: 2
Site Status: Active
Facility Id: 2-360910
Program Type: PBS
UTM X: 586595.07418

Actual:
91 ft.

Map ID
Direction
Distance
Elevation

MAP FINDINGS

Site

Database(s)

EDR ID Number
EPA ID Number

AKA ROXBOROUGH APTS CORP (Continued)

A100364498

UTM Y: 4516217.35862
Expiration Date: 10/23/2017
Site Type: Apartment Building/Office Building

Affiliation Records:

Site Id: 18200
Affiliation Type: Facility Owner
Company Name: ROXBOROUGH APARTMENTS CORP./PAUL BOGONI
Contact Type: PRES
Contact Name: PAUL BOGONI
Address1: 251 WEST 92ND ST.
Address2: Not reported
City: NEW YORK
State: NY
Zip Code: 10025
Country Code: 001
Phone: (212) 662-2318
EMail: Not reported
Fax Number: Not reported
Modified By: KAKYER
Date Last Modified: 2007-08-23

Site Id: 18200
Affiliation Type: Mail Contact
Company Name: ROXBOROUGH APARTMENTS CORP.
Contact Type: Not reported
Contact Name: PAUL BOGONI
Address1: 251 WEST 92ND STREET
Address2: Not reported
City: NEW YORK
State: NY
Zip Code: 10025
Country Code: 001
Phone: (212) 662-2318
EMail: Not reported
Fax Number: Not reported
Modified By: TRANSLAT
Date Last Modified: 2004-03-04

Site Id: 18200
Affiliation Type: Facility Operator
Company Name: AKA ROXBOROUGH APTS CORP
Contact Type: Not reported
Contact Name: PAUL BOGONI
Address1: Not reported
Address2: Not reported
City: Not reported
State: NN
Zip Code: Not reported
Country Code: 001
Phone: (212) 362-4693
EMail: Not reported
Fax Number: Not reported
Modified By: KAKYER
Date Last Modified: 2012-11-19

Site Id: 18200
Affiliation Type: Emergency Contact

Map ID
Direction
Distance
Elevation

MAP FINDINGS

Site

Database(s)

EDR ID Number
EPA ID Number

AKA ROXBOROUGH APTS CORP (Continued)

A100364498

Company Name: ROXBOROUGH APARTMENTS CORP./PAUL BOGONI
Contact Type: Not reported
Contact Name: PAUL BOGONI
Address1: Not reported
Address2: Not reported
City: Not reported
State: NN
Zip Code: Not reported
Country Code: 001
Phone: (212) 662-2318
EMail: Not reported
Fax Number: Not reported
Modified By: TRANSLAT
Date Last Modified: 2004-03-04

Tank Info:

Tank Number: 001
Tank Id: 25831
Material Code: 0003
Common Name of Substance: #6 Fuel Oil (On-Site Consumption)

Equipment Records:

I04 - Overfill - Product Level Gauge (A/G)
C00 - Pipe Location - No Piping
D02 - Pipe Type - Galvanized Steel
F00 - Pipe External Protection - None
B00 - Tank External Protection - None
J02 - Dispenser - Suction Dispenser
G00 - Tank Secondary Containment - None
K00 - Spill Prevention - None
A00 - Tank Internal Protection - None
L09 - Piping Leak Detection - Exempt Suction Piping
E00 - Piping Secondary Containment - None
H00 - Tank Leak Detection - None

Tank Location: 3
Tank Type: Steel/Carbon Steel/Iron
Tank Status: In Service
Pipe Model: Not reported
Install Date: 01/01/1927
Capacity Gallons: 7500
Tightness Test Method: NN
Date Test: Not reported
Next Test Date: Not reported
Date Tank Closed: Not reported
Register: True
Modified By: KAKYER
Last Modified: 04/14/2017
Material Name: Not reported

MAP FINDINGS

Map ID Direction Distance Elevation		Database(s)	EDR ID Number EPA ID Number
--	--	-------------	--------------------------------

AC310 SSE 1/8-1/4 0.166 mi. 874 ft.	MARCEL/KAE LEE CLEANERS 687 AMSTERDAM AVENUE NEW YORK, NY 10025 Site 1 of 5 in cluster AC	NY DRYCLEANERS	S110247220 N/A
--	--	-----------------------	---------------------------------

Relative: Higher	<table border="0" style="width: 100%;"> <tr><td colspan="2">DRYCLEANERS:</td></tr> <tr><td>Facility ID:</td><td>2-6202-01615</td></tr> <tr><td>Phone Number:</td><td>212-663-3204</td></tr> <tr><td>Region:</td><td>Not reported</td></tr> <tr><td>Registration Effective Date:</td><td>9/18/2000 10:05:11:633</td></tr> <tr><td>Inspection Date:</td><td>08AUG26</td></tr> <tr><td>Install Date:</td><td>94/08</td></tr> <tr><td>Drop Shop:</td><td>Y</td></tr> <tr><td>Shutdown:</td><td>Not reported</td></tr> <tr><td>Alternate Solvent:</td><td>Not reported</td></tr> <tr><td>Current Business:</td><td>Not reported</td></tr> </table>	DRYCLEANERS:		Facility ID:	2-6202-01615	Phone Number:	212-663-3204	Region:	Not reported	Registration Effective Date:	9/18/2000 10:05:11:633	Inspection Date:	08AUG26	Install Date:	94/08	Drop Shop:	Y	Shutdown:	Not reported	Alternate Solvent:	Not reported	Current Business:	Not reported
DRYCLEANERS:																							
Facility ID:	2-6202-01615																						
Phone Number:	212-663-3204																						
Region:	Not reported																						
Registration Effective Date:	9/18/2000 10:05:11:633																						
Inspection Date:	08AUG26																						
Install Date:	94/08																						
Drop Shop:	Y																						
Shutdown:	Not reported																						
Alternate Solvent:	Not reported																						
Current Business:	Not reported																						
Actual: 102 ft.																							

AC311 SSE 1/8-1/4 0.166 mi. 874 ft.	KAE LEE CLEANER 687 AMSTERDAM AVE NEW YORK, NY 10025 Site 2 of 5 in cluster AC	RCRA NonGen / NLR ICIS US AIRS FINDS ECHO NY MANIFEST	1000890028 NY0000228981
--	---	--	--

Relative: Higher	<table border="0" style="width: 100%;"> <tr><td colspan="2">RCRA NonGen / NLR:</td></tr> <tr><td colspan="2">Date form received by agency: 01/01/2007</td></tr> <tr><td>Facility name:</td><td>KAE LEE CLEANER</td></tr> <tr><td>Facility address:</td><td>687 AMSTERDAM AVE NEW YORK, NY 10025-6933</td></tr> <tr><td>EPA ID:</td><td>NY0000228981</td></tr> <tr><td>Mailing address:</td><td>AMSTERDAM AVE NEW YORK, NY 10025</td></tr> <tr><td>Contact:</td><td>Not reported</td></tr> <tr><td>Contact address:</td><td>AMSTERDAM AVE NEW YORK, NY 10025</td></tr> <tr><td>Contact country:</td><td>US</td></tr> <tr><td>Contact telephone:</td><td>Not reported</td></tr> <tr><td>Contact email:</td><td>Not reported</td></tr> <tr><td>EPA Region:</td><td>02</td></tr> <tr><td>Classification:</td><td>Non-Generator</td></tr> <tr><td>Description:</td><td>Handler: Non-Generators do not presently generate hazardous waste</td></tr> </table>	RCRA NonGen / NLR:		Date form received by agency: 01/01/2007		Facility name:	KAE LEE CLEANER	Facility address:	687 AMSTERDAM AVE NEW YORK, NY 10025-6933	EPA ID:	NY0000228981	Mailing address:	AMSTERDAM AVE NEW YORK, NY 10025	Contact:	Not reported	Contact address:	AMSTERDAM AVE NEW YORK, NY 10025	Contact country:	US	Contact telephone:	Not reported	Contact email:	Not reported	EPA Region:	02	Classification:	Non-Generator	Description:	Handler: Non-Generators do not presently generate hazardous waste
RCRA NonGen / NLR:																													
Date form received by agency: 01/01/2007																													
Facility name:	KAE LEE CLEANER																												
Facility address:	687 AMSTERDAM AVE NEW YORK, NY 10025-6933																												
EPA ID:	NY0000228981																												
Mailing address:	AMSTERDAM AVE NEW YORK, NY 10025																												
Contact:	Not reported																												
Contact address:	AMSTERDAM AVE NEW YORK, NY 10025																												
Contact country:	US																												
Contact telephone:	Not reported																												
Contact email:	Not reported																												
EPA Region:	02																												
Classification:	Non-Generator																												
Description:	Handler: Non-Generators do not presently generate hazardous waste																												
Actual: 102 ft.																													

Owner/Operator Summary:	
Owner/operator name:	SEUNGHAM LEE
Owner/operator address:	687 AMSTERDAM AVE NEW YORK, NY 10025
Owner/operator country:	US
Owner/operator telephone:	212-663-3204
Owner/operator email:	Not reported
Owner/operator fax:	Not reported
Owner/operator extension:	Not reported
Legal status:	Private
Owner/Operator Type:	Operator
Owner/Op start date:	Not reported
Owner/Op end date:	Not reported

Owner/operator name:	SEUNGHAM LEE
Owner/operator address:	687 AMSTERDAM AVE

Map ID
Direction
Distance
Elevation

MAP FINDINGS

Site

Database(s)

EDR ID Number
EPA ID Number

KAE LEE CLEANER (Continued)

1000890028

NEW YORK, NY 10025
Owner/operator country: US
Owner/operator telephone: 212-663-3204
Owner/operator email: Not reported
Owner/operator fax: Not reported
Owner/operator extension: Not reported
Legal status: Private
Owner/Operator Type: Owner
Owner/Op start date: Not reported
Owner/Op end date: Not reported

Handler Activities Summary:

U.S. importer of hazardous waste: No
Mixed waste (haz. and radioactive): No
Recycler of hazardous waste: No
Transporter of hazardous waste: No
Treater, storer or disposer of HW: No
Underground injection activity: No
On-site burner exemption: No
Furnace exemption: No
Used oil fuel burner: No
Used oil processor: No
User oil refiner: No
Used oil fuel marketer to burner: No
Used oil Specification marketer: No
Used oil transfer facility: No
Used oil transporter: No

Historical Generators:

Date form received by agency: 01/01/2006
Site name: KAE LEE CLEANER
Classification: Conditionally Exempt Small Quantity Generator

Date form received by agency: 07/08/1999
Site name: KAE LEE CLEANER
Classification: Not a generator, verified

Date form received by agency: 04/18/1994
Site name: KAE LEE CLEANER
Classification: Large Quantity Generator

. Waste code: D039
. Waste name: TETRACHLOROETHYLENE

. Waste code: F002
. Waste name: THE FOLLOWING SPENT HALOGENATED SOLVENTS: TETRACHLOROETHYLENE, METHYLENE CHLORIDE, TRICHLOROETHYLENE, 1,1,1-TRICHLOROETHANE, CHLOROBENZENE, 1,1,2-TRICHLORO-1,2,2-TRIFLUOROETHANE, ORTHO-DICHLOROBENZENE, TRICHLOROFLUOROMETHANE, AND 1,1,2, TRICHLOROETHANE; ALL SPENT SOLVENT MIXTURES/BLENDS CONTAINING, BEFORE USE, A TOTAL OF TEN PERCENT OR MORE (BY VOLUME) OF ONE OR MORE OF THE ABOVE HALOGENATED SOLVENTS OR THOSE SOLVENTS LISTED IN F001, F004, AND F005; AND STILL BOTTOMS FROM THE RECOVERY OF THESE SPENT SOLVENTS AND SPENT SOLVENT MIXTURES.

Violation Status: No violations found

Map ID
Direction
Distance
Elevation

MAP FINDINGS

Site

Database(s)

EDR ID Number
EPA ID Number

KAE LEE CLEANER (Continued)

1000890028

ICIS:

Enforcement Action ID: NY000A0000262020161500312
FRS ID: 110004314135
Action Name: MARCEL CLEANERS 36061R135600312
Facility Name: MARCEL CLEANERS
Facility Address: 687 AMSTERDAM AVE
NEW YORK, NY 100256933
Enforcement Action Type: Notice of Violation
Facility County: BRONX
Program System Acronym: AIR
Enforcement Action Forum Desc: Administrative - Informal
EA Type Code: NOV
Facility SIC Code: 7216
Federal Facility ID: Not reported
Latitude in Decimal Degrees: 40.79234
Longitude in Decimal Degrees: -73.971597
Permit Type Desc: Not reported
Program System Acronym: NY0000002620201615
Facility NAICS Code: 812320
Tribal Land Code: Not reported

Enforcement Action ID: NY000A0000262020161500307
FRS ID: 110004314135
Action Name: MARCEL CLEANERS 36061R135600307
Facility Name: MARCEL CLEANERS
Facility Address: 687 AMSTERDAM AVE
NEW YORK, NY 100256933
Enforcement Action Type: Administrative Order
Facility County: BRONX
Program System Acronym: AIR
Enforcement Action Forum Desc: Administrative - Formal
EA Type Code: SCAAO
Facility SIC Code: 7216
Federal Facility ID: Not reported
Latitude in Decimal Degrees: 40.79234
Longitude in Decimal Degrees: -73.971597
Permit Type Desc: Not reported
Program System Acronym: NY0000002620201615
Facility NAICS Code: 812320
Tribal Land Code: Not reported

Enforcement Action ID: NY000A0000262020161500301
FRS ID: 110004314135
Action Name: MARCEL CLEANERS 36061R135600301
Facility Name: MARCEL CLEANERS
Facility Address: 687 AMSTERDAM AVE
NEW YORK, NY 100256933
Enforcement Action Type: Notice of Violation
Facility County: BRONX
Program System Acronym: AIR
Enforcement Action Forum Desc: Administrative - Informal
EA Type Code: NOV
Facility SIC Code: 7216
Federal Facility ID: Not reported
Latitude in Decimal Degrees: 40.79234
Longitude in Decimal Degrees: -73.971597
Permit Type Desc: Not reported

Map ID
Direction
Distance
Elevation

MAP FINDINGS

Site

Database(s)

EDR ID Number
EPA ID Number

KAE LEE CLEANER (Continued)

1000890028

Program System Acronym: NY0000002620201615
Facility NAICS Code: 812320
Tribal Land Code: Not reported

US AIRS MINOR:

Envid: 1000890028
Region Code: 02
Programmatic ID: AIR NY0000002620201615
Facility Registry ID: 110004314135
D and B Number: Not reported
Primary SIC Code: 7216
NAICS Code: 812320
Default Air Classification Code: MIN
Facility Type of Ownership Code: POF
Air CMS Category Code: Not reported
HPV Status: Not reported

US AIRS MINOR:

Region Code: 02
Programmatic ID: AIR NY0000002620201615
Facility Registry ID: 110004314135
Air Operating Status Code: OPR
Default Air Classification Code: MIN
Air Program: MACT Standards (40 CFR Part 63)
Activity Date: 2000-12-07 00:00:00
Activity Status Date: Not reported
Activity Group: Compliance Monitoring
Activity Type: Inspection/Evaluation
Activity Status: Not reported

Region Code: 02
Programmatic ID: AIR NY0000002620201615
Facility Registry ID: 110004314135
Air Operating Status Code: OPR
Default Air Classification Code: MIN
Air Program: MACT Standards (40 CFR Part 63)
Activity Date: 2001-07-02 00:00:00
Activity Status Date: 2001-07-02 00:00:00
Activity Group: Enforcement Action
Activity Type: Administrative - Informal
Activity Status: Achieved

Region Code: 02
Programmatic ID: AIR NY0000002620201615
Facility Registry ID: 110004314135
Air Operating Status Code: OPR
Default Air Classification Code: MIN
Air Program: MACT Standards (40 CFR Part 63)
Activity Date: 2005-06-27 00:00:00
Activity Status Date: 2005-06-27 00:00:00
Activity Group: Enforcement Action
Activity Type: Administrative - Informal
Activity Status: Achieved

Region Code: 02
Programmatic ID: AIR NY0000002620201615

Map ID
Direction
Distance
Elevation

MAP FINDINGS

Site

Database(s)

EDR ID Number
EPA ID Number

KAE LEE CLEANER (Continued)

1000890028

Facility Registry ID: 110004314135
Air Operating Status Code: OPR
Default Air Classification Code: MIN
Air Program: State Implementation Plan for National Primary and Secondary Ambient Air Quality Standards
Activity Date: 2000-12-07 00:00:00
Activity Status Date: Not reported
Activity Group: Compliance Monitoring
Activity Type: Inspection/Evaluation
Activity Status: Not reported

Region Code: 02
Programmatic ID: AIR NY0000002620201615
Facility Registry ID: 110004314135
Air Operating Status Code: OPR
Default Air Classification Code: MIN
Air Program: State Implementation Plan for National Primary and Secondary Ambient Air Quality Standards
Activity Date: 2003-04-07 00:00:00
Activity Status Date: 2003-04-07 00:00:00
Activity Group: Enforcement Action
Activity Type: Administrative - Formal
Activity Status: Final Order Issued

Region Code: 02
Programmatic ID: AIR NY0000002620201615
Facility Registry ID: 110004314135
Air Operating Status Code: OPR
Default Air Classification Code: MIN
Air Program: State Implementation Plan for National Primary and Secondary Ambient Air Quality Standards
Activity Date: 2001-07-02 00:00:00
Activity Status Date: 2001-07-02 00:00:00
Activity Group: Enforcement Action
Activity Type: Administrative - Informal
Activity Status: Achieved

FINDS:

Registry ID: 110004314135

Environmental Interest/Information System

AFS (Aerometric Information Retrieval System (AIRS) Facility Subsystem) replaces the former Compliance Data System (CDS), the National Emission Data System (NEDS), and the Storage and Retrieval of Aerometric Data (SAROAD). AIRS is the national repository for information concerning airborne pollution in the United States. AFS is used to track emissions and compliance data from industrial plants. AFS data are utilized by states to prepare State Implementation Plans to comply with regulatory programs and by EPA as an input for the estimation of total national emissions. AFS is undergoing a major redesign to support facility operating permits required under Title V of the Clean Air Act.

RCRAInfo is a national information system that supports the Resource Conservation and Recovery Act (RCRA) program through the tracking of events and activities related to facilities that generate, transport, and treat, store, or dispose of hazardous waste. RCRAInfo allows RCRA program staff to track the notification, permit, compliance, and

Map ID
Direction
Distance
Elevation

MAP FINDINGS

Site

Database(s)

EDR ID Number
EPA ID Number

KAE LEE CLEANER (Continued)

1000890028

corrective action activities required under RCRA.

FIS (New York - Facility Information System) is New York's Department of Environmental Conservation (DEC) information system for tracking environmental facility information found across the State.

AIR MINOR

[Click this hyperlink](#) while viewing on your computer to access additional FINDS: detail in the EDR Site Report.

ECHO:

Envid: 1000890028
Registry ID: 110004314135
DFR URL: <http://echo.epa.gov/detailed-facility-report?fid=110004314135>

NY MANIFEST:

Country: USA
EPA ID: NY0000228981
Facility Status: Not reported
Location Address 1: 687 AMSTERDAM AVE
Code: BP
Location Address 2: Not reported
Total Tanks: Not reported
Location City: NEW YORK
Location State: NY
Location Zip: 10025
Location Zip 4: Not reported

NY MANIFEST:

EPAID: NY0000228981
Mailing Name: KAE LEE CLEANER
Mailing Contact: KAE LEE CLEANER
Mailing Address 1: 687 AMSTERDAM AVE
Mailing Address 2: Not reported
Mailing City: NEW YORK
Mailing State: NY
Mailing Zip: 10025
Mailing Zip 4: Not reported
Mailing Country: USA
Mailing Phone: 2126633204

NY MANIFEST:

Document ID: Not reported
Manifest Status: Not reported
seq: Not reported
Year: 2007
Trans1 State ID: MAC300001617
Trans2 State ID: Not reported
Generator Ship Date: 09/27/2007
Trans1 Recv Date: 09/27/2007
Trans2 Recv Date: Not reported
TSD Site Recv Date: 09/28/2007
Part A Recv Date: Not reported
Part B Recv Date: Not reported

Map ID
 Direction
 Distance
 Elevation

MAP FINDINGS

Site

Database(s)

EDR ID Number
 EPA ID Number

KAE LEE CLEANER (Continued)

1000890028

Generator EPA ID: NY0000228981
 Trans1 EPA ID: Not reported
 Trans2 EPA ID: Not reported
 TSDF ID 1: MAD047075734
 TSDF ID 2: Not reported
 Manifest Tracking Number: 000165212JJK
 Import Indicator: N
 Export Indicator: N
 Discr Quantity Indicator: N
 Discr Type Indicator: N
 Discr Residue Indicator: N
 Discr Partial Reject Indicator: N
 Discr Full Reject Indicator: N
 Manifest Ref Number: Not reported
 Alt Facility RCRA ID: Not reported
 Alt Facility Sign Date: Not reported
 MGMT Method Type Code: H141
 Waste Code: Not reported
 Waste Code: Not reported
 Waste Code: Not reported
 Waste Code: Not reported
 Waste Code: Not reported
 Waste Code: Not reported
 Quantity: 100
 Units: P - Pounds
 Number of Containers: 1
 Container Type: DM - Metal drums, barrels
 Handling Method: L Landfill.
 Specific Gravity: 1
 Waste Code: F003
 Waste Code 1_2: Not reported
 Waste Code 1_3: Not reported
 Waste Code 1_4: Not reported
 Waste Code 1_5: Not reported
 Waste Code 1_6: Not reported

[Click this hyperlink](#) while viewing on your computer to access
 21 additional NY_MANIFEST: record(s) in the EDR Site Report.

R312
West
1/8-1/4
0.168 mi.
888 ft.

CON EDISON SERVICE BOX: 52173
215 RIVERSIDE DR FRONT OF
NEW YORK, NY 10025
Site 17 of 17 in cluster R

RCRA NonGen / NLR **1016454417**
FINDS **NYP004326062**
ECHO
NY MANIFEST

Relative:
Higher

RCRA NonGen / NLR:
 Date form received by agency: 08/08/2013
 Facility name: CON EDISON SERVICE BOX: 52173
 Facility address: 215 RIVERSIDE DR FRONT OF
 NEW YORK, NY 10025
 EPA ID: NYP004326062
 Mailing address: VING PL, 15TH FL NE
 NEW YORK, NY 10003
 Contact: THOMAS TEELING
 Contact address: Not reported
 Not reported
 Contact country: Not reported

Actual:
60 ft.

Map ID
Direction
Distance
Elevation

MAP FINDINGS

Site

Database(s)

EDR ID Number
EPA ID Number

CON EDISON SERVICE BOX: 52173 (Continued)

1016454417

Contact telephone: 212-460-3770
Contact email: Not reported
EPA Region: 02
Classification: Non-Generator
Description: Handler: Non-Generators do not presently generate hazardous waste

Handler Activities Summary:

U.S. importer of hazardous waste: No
Mixed waste (haz. and radioactive): No
Recycler of hazardous waste: No
Transporter of hazardous waste: No
Treater, storer or disposer of HW: No
Underground injection activity: No
On-site burner exemption: No
Furnace exemption: No
Used oil fuel burner: No
Used oil processor: No
User oil refiner: No
Used oil fuel marketer to burner: No
Used oil Specification marketer: No
Used oil transfer facility: No
Used oil transporter: No

Historical Generators:

Date form received by agency: 07/08/2013
Site name: CON EDISON SERVICE BOX: 52173
Classification: Conditionally Exempt Small Quantity Generator

Violation Status: No violations found

FINDS:

Registry ID: 110056507347

Environmental Interest/Information System

RCRAInfo is a national information system that supports the Resource Conservation and Recovery Act (RCRA) program through the tracking of events and activities related to facilities that generate, transport, and treat, store, or dispose of hazardous waste. RCRAInfo allows RCRA program staff to track the notification, permit, compliance, and corrective action activities required under RCRA.

[Click this hyperlink](#) while viewing on your computer to access additional FINDS: detail in the EDR Site Report.

ECHO:

Envid: 1016454417
Registry ID: 110056507347
DFR URL: <http://echo.epa.gov/detailed-facility-report?fid=110056507347>

NY MANIFEST:

Country: USA
EPA ID: NYP004326062
Facility Status: Not reported
Location Address 1: 215 RIVERSIDE DR

Map ID
Direction
Distance
Elevation

MAP FINDINGS

Site

Database(s)

EDR ID Number
EPA ID Number

CON EDISON SERVICE BOX: 52173 (Continued)

1016454417

Code: BP
Location Address 2: SB #52173
Total Tanks: Not reported
Location City: NEW YORK
Location State: NY
Location Zip: 10024
Location Zip 4: Not reported

NY MANIFEST:
EPAID: NYP004326062
Mailing Name: CON EDISON
Mailing Contact: CON EDISON
Mailing Address 1: 4 IRVING PLACE 15TH FLOOR
Mailing Address 2: Not reported
Mailing City: NEW YORK
Mailing State: NY
Mailing Zip: 10003
Mailing Zip 4: Not reported
Mailing Country: USA
Mailing Phone: 2124603770

NY MANIFEST:
Document ID: Not reported
Manifest Status: Not reported
seq: Not reported
Year: 2013
Trans1 State ID: NJD003812047
Trans2 State ID: NJD003812047
Generator Ship Date: 07/09/2013
Trans1 Recv Date: 07/09/2013
Trans2 Recv Date: 07/10/2013
TSD Site Recv Date: 07/10/2013
Part A Recv Date: Not reported
Part B Recv Date: Not reported
Generator EPA ID: NYP004326062
Trans1 EPA ID: Not reported
Trans2 EPA ID: Not reported
TSD ID 1: NJD991291105
TSD ID 2: Not reported
Manifest Tracking Number: 002085297GBF
Import Indicator: N
Export Indicator: N
Discr Quantity Indicator: N
Discr Type Indicator: N
Discr Residue Indicator: N
Discr Partial Reject Indicator: N
Discr Full Reject Indicator: N
Manifest Ref Number: Not reported
Alt Facility RCRA ID: Not reported
Alt Facility Sign Date: Not reported
MGMT Method Type Code: H110
Waste Code: Not reported
Waste Code: Not reported
Waste Code: Not reported
Waste Code: Not reported
Waste Code: Not reported
Waste Code: Not reported

Map ID
Direction
Distance
Elevation

MAP FINDINGS

Site

Database(s)

EDR ID Number
EPA ID Number

CON EDISON SERVICE BOX: 52173 (Continued)

1016454417

Quantity: 100
Units: P - Pounds
Number of Containers: 1
Container Type: TT - Cargo tank, tank trucks
Handling Method: T Chemical, physical, or biological treatment.
Specific Gravity: 1
Waste Code: D008
Waste Code 1_2: Not reported
Waste Code 1_3: Not reported
Waste Code 1_4: Not reported
Waste Code 1_5: Not reported
Waste Code 1_6: Not reported

[Click this hyperlink](#) while viewing on your computer to access additional NY_MANIFEST: detail in the EDR Site Report.

X313
North
1/8-1/4
0.169 mi.
894 ft.

CROWN ENVIRONMENTAL SERVICES INC
310 W 99TH ST - STE 607
NEW YORK, NY 10025
Site 4 of 9 in cluster X

RCRA NonGen / NLR **1000437529**
FINDS **NYD981488893**
ECHO

Relative:
Higher

RCRA NonGen / NLR:

Date form received by agency: 01/01/2007
Facility name: CROWN ENVIRONMENTAL SERVICES INC
Facility address: 310 W 99TH ST - STE 607
NEW YORK, NY 10025
EPA ID: NYD981488893
Mailing address: PO BOX 20590
NEW YORK, NY 10025
Contact: Not reported
Contact address: PO BOX 20590
NEW YORK, NY 10025
Contact country: US
Contact telephone: Not reported
Contact email: Not reported
EPA Region: 02
Classification: Non-Generator
Description: Handler: Non-Generators do not presently generate hazardous waste

Owner/Operator Summary:

Owner/operator name: DIVINA INGLES
Owner/operator address: NOT REQUIRED
NOT REQUIRED, WY 99999
Owner/operator country: US
Owner/operator telephone: 212-555-1212
Owner/operator email: Not reported
Owner/operator fax: Not reported
Owner/operator extension: Not reported
Legal status: Private
Owner/Operator Type: Owner
Owner/Op start date: Not reported
Owner/Op end date: Not reported

Owner/operator name: DIVINA INGLES
Owner/operator address: NOT REQUIRED

Map ID
Direction
Distance
Elevation

MAP FINDINGS

Site

Database(s)

EDR ID Number
EPA ID Number

CROWN ENVIRONMENTAL SERVICES INC (Continued)

1000437529

NOT REQUIRED, WY 99999
Owner/operator country: US
Owner/operator telephone: 212-555-1212
Owner/operator email: Not reported
Owner/operator fax: Not reported
Owner/operator extension: Not reported
Legal status: Private
Owner/Operator Type: Operator
Owner/Op start date: Not reported
Owner/Op end date: Not reported

Handler Activities Summary:

U.S. importer of hazardous waste: No
Mixed waste (haz. and radioactive): No
Recycler of hazardous waste: No
Transporter of hazardous waste: No
Treater, storer or disposer of HW: No
Underground injection activity: No
On-site burner exemption: No
Furnace exemption: No
Used oil fuel burner: No
Used oil processor: No
User oil refiner: No
Used oil fuel marketer to burner: No
Used oil Specification marketer: No
Used oil transfer facility: No
Used oil transporter: No

Historical Generators:

Date form received by agency: 01/01/2006
Site name: CROWN ENVIRONMENTAL SERVICES INC
Classification: Not a generator, verified

Date form received by agency: 02/12/1998
Site name: CROWN ENVIRONMENTAL SERVICES INC
Classification: Not a generator, verified

Date form received by agency: 06/16/1986
Site name: CROWN ENVIRONMENTAL SERVICES INC
Classification: Large Quantity Generator

. Waste code: NONE
. Waste name: None

Violation Status: No violations found

FINDS:

Registry ID: 110004406214

Environmental Interest/Information System

RCRAInfo is a national information system that supports the Resource Conservation and Recovery Act (RCRA) program through the tracking of events and activities related to facilities that generate, transport, and treat, store, or dispose of hazardous waste. RCRAInfo allows RCRA program staff to track the notification, permit, compliance, and corrective action activities required under RCRA.

Map ID
Direction
Distance
Elevation

MAP FINDINGS

Site

Database(s)

EDR ID Number
EPA ID Number

CROWN ENVIRONMENTAL SERVICES INC (Continued)

1000437529

[Click this hyperlink](#) while viewing on your computer to access additional FINDS: detail in the EDR Site Report.

ECHO:

Envid: 1000437529
Registry ID: 110004406214
DFR URL: <http://echo.epa.gov/detailed-facility-report?fid=110004406214>

X314
North
1/8-1/4
0.169 mi.
894 ft.

**310 WEST 99TH STREET OWNERS CORP.
310 WEST 99TH STREET
NEW YORK, NY 10025**

**NY AST U003388239
N/A**

Site 5 of 9 in cluster X

**Relative:
Higher**

AST:

Region: STATE
DEC Region: 2
Site Status: Active
Facility Id: 2-268194
Program Type: PBS
UTM X: 586749.13103
UTM Y: 4516766.27827
Expiration Date: 07/10/2017
Site Type: Apartment Building/Office Building

**Actual:
95 ft.**

Affiliation Records:

Site Id: 11164
Affiliation Type: Facility Owner
Company Name: 310 WEST 99TH STREET OWNERS CORP
Contact Type: MANAGING AGENT
Contact Name: JOAN KONOW
Address1: 310 WEST 99TH ST
Address2: Not reported
City: NEW YORK
State: NY
Zip Code: 10025
Country Code: 001
Phone: (212) 233-1700
EMail: Not reported
Fax Number: Not reported
Modified By: DMMOLOUG
Date Last Modified: 2012-07-25

Site Id: 11164
Affiliation Type: Facility Operator
Company Name: 310 WEST 99TH STREET OWNERS CORP.
Contact Type: Not reported
Contact Name: ALEX SOSA
Address1: Not reported
Address2: Not reported
City: Not reported
State: NN
Zip Code: Not reported
Country Code: 001
Phone: (212) 316-2801
EMail: Not reported
Fax Number: Not reported

Map ID
Direction
Distance
Elevation

MAP FINDINGS

Site

Database(s)

EDR ID Number
EPA ID Number

310 WEST 99TH STREET OWNERS CORP. (Continued)

U003388239

Modified By: DMMOLOUG
Date Last Modified: 2012-07-25

Site Id: 11164
Affiliation Type: Emergency Contact
Company Name: 310 WEST 99TH STREET OWNERS CORP
Contact Type: Not reported
Contact Name: JOAN KONOW
Address1: Not reported
Address2: Not reported
City: Not reported
State: NN
Zip Code: Not reported
Country Code: 999
Phone: (212) 233-1700
EMail: Not reported
Fax Number: Not reported
Modified By: DMMOLOUG
Date Last Modified: 2012-07-25

Site Id: 11164
Affiliation Type: Mail Contact
Company Name: KEY REAL ESTATE ASSOCIATES, LLC
Contact Type: Not reported
Contact Name: JOAN KONOW
Address1: 217 BROADWAY
Address2: SUITE 309
City: NEW YORK
State: NY
Zip Code: 10007
Country Code: 001
Phone: (212) 233-1700
EMail: JKONOW@KEYNYC.COM
Fax Number: Not reported
Modified By: DMMOLOUG
Date Last Modified: 2012-07-25

Tank Info:

Tank Number: 001
Tank Id: 13474
Material Code: 0001
Common Name of Substance: #2 Fuel Oil (On-Site Consumption)

Equipment Records:

I04 - Overfill - Product Level Gauge (A/G)
B00 - Tank External Protection - None
C00 - Pipe Location - No Piping
F00 - Pipe External Protection - None
J02 - Dispenser - Suction Dispenser
G03 - Tank Secondary Containment - Vault (w/o access)
H00 - Tank Leak Detection - None
L09 - Piping Leak Detection - Exempt Suction Piping
A00 - Tank Internal Protection - None
D01 - Pipe Type - Steel/Carbon Steel/Iron

Tank Location: 1

Map ID
Direction
Distance
Elevation

MAP FINDINGS

Site

Database(s)

EDR ID Number
EPA ID Number

310 WEST 99TH STREET OWNERS CORP. (Continued)

U003388239

Tank Type: Steel/Carbon Steel/Iron
Tank Status: In Service
Pipe Model: Not reported
Install Date: 11/09/1901
Capacity Gallons: 5000
Tightness Test Method: NN
Date Test: Not reported
Next Test Date: Not reported
Date Tank Closed: Not reported
Register: True
Modified By: DXLIVING
Last Modified: 04/14/2017
Material Name: Not reported

T315
ENE
1/8-1/4
0.170 mi.
896 ft.

200-230 W. 99 REALTY LLC
216 WEST 99TH ST
NEW YORK, NY 10025
Site 4 of 7 in cluster T

NY AST **A100157468**
N/A

Relative:
Higher

AST:
Region: STATE
DEC Region: 2
Site Status: Active
Facility Id: 2-096571
Program Type: PBS
UTM X: 586916.05466
UTM Y: 4516644.03762
Expiration Date: 12/28/2019
Site Type: Apartment Building/Office Building

Actual:
88 ft.

Affiliation Records:
Site Id: 2742
Affiliation Type: Facility Owner
Company Name: 200-230 W. 99 REALTY LLC
Contact Type: GENERAL MANAGER
Contact Name: MARTIN BLUM
Address1: 145 HUGUENOT STREET, SUITE 503
Address2: Not reported
City: NEW ROCHELLE
State: NY
Zip Code: 10801
Country Code: 001
Phone: (914) 637-6200
EMail: Not reported
Fax Number: Not reported
Modified By: NTFREEMA
Date Last Modified: 2015-01-27

Site Id: 2742
Affiliation Type: Mail Contact
Company Name: 200-230 W. 99 REALTY LLC
Contact Type: Not reported
Contact Name: S.W. MANAGEMENT LLC
Address1: 145 HUGUENOT STREET, 5TH FLOOR
Address2: Not reported
City: NEW ROCHELLE
State: NY

Map ID
Direction
Distance
Elevation

MAP FINDINGS

Site

Database(s)

EDR ID Number
EPA ID Number

200-230 W. 99 REALTY LLC (Continued)

A100157468

Zip Code: 10801
Country Code: 001
Phone: (914) 637-6200
EMail: Not reported
Fax Number: Not reported
Modified By: CGFREEDM
Date Last Modified: 2009-11-19

Site Id: 2742
Affiliation Type: Emergency Contact
Company Name: 200-230 W. 99 REALTY LLC
Contact Type: Not reported
Contact Name: BAUER BOILERS
Address1: Not reported
Address2: Not reported
City: Not reported
State: NN
Zip Code: Not reported
Country Code: 999
Phone: (718) 299-1650
EMail: Not reported
Fax Number: Not reported
Modified By: KXTANG
Date Last Modified: 2006-02-13

Site Id: 2742
Affiliation Type: Facility Operator
Company Name: 200-230 W. 99 REALTY LLC
Contact Type: Not reported
Contact Name: ROBERTO MILLS
Address1: Not reported
Address2: Not reported
City: Not reported
State: NN
Zip Code: Not reported
Country Code: 001
Phone: (212) 920-0128
EMail: Not reported
Fax Number: Not reported
Modified By: CGFREEDM
Date Last Modified: 2009-11-19

Tank Info:

Tank Number: 001
Tank Id: 5105
Material Code: 0001
Common Name of Substance: #2 Fuel Oil (On-Site Consumption)

Equipment Records:

I04 - Overfill - Product Level Gauge (A/G)
K00 - Spill Prevention - None
D01 - Pipe Type - Steel/Carbon Steel/Iron
A00 - Tank Internal Protection - None
J02 - Dispenser - Suction Dispenser
G00 - Tank Secondary Containment - None

Map ID
Direction
Distance
Elevation

MAP FINDINGS

Site

Database(s)

EDR ID Number
EPA ID Number

200-230 W. 99 REALTY LLC (Continued)

A100157468

L09 - Piping Leak Detection - Exempt Suction Piping
E00 - Piping Secondary Containment - None
H05 - Tank Leak Detection - In-Tank System (ATG)
F00 - Pipe External Protection - None
B00 - Tank External Protection - None
C00 - Pipe Location - No Piping

Tank Location: 1
Tank Type: Steel/Carbon Steel/Iron
Tank Status: In Service
Pipe Model: Not reported
Install Date: 03/15/1921
Capacity Gallons: 3500
Tightness Test Method: NN
Date Test: Not reported
Next Test Date: Not reported
Date Tank Closed: Not reported
Register: True
Modified By: NTFREEMA
Last Modified: 04/14/2017
Material Name: Not reported

**AD316
SE
1/8-1/4
0.170 mi.
898 ft.**

**161 WEST 95TH STREET
161 WEST 95TH STREET
NEW YORK, NY 10025
Site 1 of 8 in cluster AD**

**NY AST A100321702
N/A**

**Relative:
Higher**

AST:
Region: STATE
DEC Region: 2
Site Status: Active
Facility Id: 2-610946
Program Type: PBS
UTM X: 586908.29555
UTM Y: 4516290.41757
Expiration Date: 09/30/2018
Site Type: Apartment Building/Office Building

**Actual:
98 ft.**

Affiliation Records:
Site Id: 404694
Affiliation Type: Facility Owner
Company Name: 94TH AND 95TH REALTY
Contact Type: OWNER
Contact Name: MARK SCHARFMAN
Address1: 111 N. CENTRAL PARK AVE. #400
Address2: Not reported
City: HARTSDALE
State: NY
Zip Code: 10530
Country Code: 001
Phone: (914) 517-8800
EMail: Not reported
Fax Number: Not reported
Modified By: MSBAPTIS
Date Last Modified: 2013-07-31

Site Id: 404694
Affiliation Type: Mail Contact

Map ID
Direction
Distance
Elevation

MAP FINDINGS

Site

Database(s)

EDR ID Number
EPA ID Number

161 WEST 95TH STREET (Continued)

A100321702

Company Name: BEACH LANE MGMT
Contact Type: Not reported
Contact Name: MARK SCHARFMAN
Address1: 111 N. CENTRAL PARK AVE. #400
Address2: Not reported
City: HARTSDALE
State: NY
Zip Code: 10530
Country Code: 001
Phone: (914) 517-8800
EMail: EMUNROE@APTSNY.COM
Fax Number: Not reported
Modified By: MSBAPTIS
Date Last Modified: 2013-07-31

Site Id: 404694
Affiliation Type: Facility Operator
Company Name: 161 WEST 95TH STREET
Contact Type: Not reported
Contact Name: JULIO GOMEZ
Address1: Not reported
Address2: Not reported
City: Not reported
State: NN
Zip Code: Not reported
Country Code: 001
Phone: (917) 438-6963
EMail: Not reported
Fax Number: Not reported
Modified By: MSBAPTIS
Date Last Modified: 2013-07-31

Site Id: 404694
Affiliation Type: Emergency Contact
Company Name: 94TH AND 95TH REALTY
Contact Type: Not reported
Contact Name: LANCE KLEINBERG
Address1: Not reported
Address2: Not reported
City: Not reported
State: NN
Zip Code: Not reported
Country Code: 999
Phone: (914) 980-0500
EMail: Not reported
Fax Number: Not reported
Modified By: MSBAPTIS
Date Last Modified: 2013-07-31

Tank Info:

Tank Number: 1
Tank Id: 225376
Material Code: 0001
Common Name of Substance: #2 Fuel Oil (On-Site Consumption)

Map ID
Direction
Distance
Elevation

MAP FINDINGS

Site

Database(s)

EDR ID Number
EPA ID Number

161 WEST 95TH STREET (Continued)

A100321702

Equipment Records:

J00 - Dispenser - None
D00 - Pipe Type - No Piping
L00 - Piping Leak Detection - None
E00 - Piping Secondary Containment - None
H00 - Tank Leak Detection - None
I00 - Overfill - None
G00 - Tank Secondary Containment - None
B00 - Tank External Protection - None
C00 - Pipe Location - No Piping
F00 - Pipe External Protection - None
A00 - Tank Internal Protection - None
K00 - Spill Prevention - None

Tank Location: 1
Tank Type: Steel/Carbon Steel/Iron
Tank Status: In Service
Pipe Model: Not reported
Install Date: 01/01/2005
Capacity Gallons: 1500
Tightness Test Method: NN
Date Test: Not reported
Next Test Date: Not reported
Date Tank Closed: Not reported
Register: True
Modified By: MSBAPTIS
Last Modified: 04/14/2017
Material Name: Not reported

AE317
NE
1/8-1/4
0.171 mi.
902 ft.

99 STREET ASSOCIATES
243 WEST 99TH STREET
NEW YORK, NY 10025

NY AST A100147031
N/A

Site 1 of 9 in cluster AE

Relative:
Higher

AST:

Region: STATE
DEC Region: 2
Site Status: Unregulated/Closed
Facility Id: 2-346586
Program Type: PBS
UTM X: 586885.73603
UTM Y: 4516708.59643
Expiration Date: N/A
Site Type: Apartment Building/Office Building

Actual:
88 ft.

Affiliation Records:

Site Id: 16952
Affiliation Type: Facility Owner
Company Name: 99 ST LLC
Contact Type: Not reported
Contact Name: Not reported
Address1: 152 WEST 57TH STREET
Address2: Not reported
City: NEW YORK
State: NY
Zip Code: 10019
Country Code: 001
Phone: (212) 315-3390

Map ID
Direction
Distance
Elevation

MAP FINDINGS

Site

Database(s)

EDR ID Number
EPA ID Number

99 STREET ASSOCIATES (Continued)

A100147031

EMail: Not reported
Fax Number: Not reported
Modified By: NRLOMBAR
Date Last Modified: 2014-03-07

Site Id: 16952
Affiliation Type: Facility Operator
Company Name: 99 STREET ASSOCIATES
Contact Type: Not reported
Contact Name: BENNY SOKOL
Address1: Not reported
Address2: Not reported
City: Not reported
State: NN
Zip Code: Not reported
Country Code: 001
Phone: (347) 273-0998
EMail: Not reported
Fax Number: Not reported
Modified By: NRLOMBAR
Date Last Modified: 2014-03-07

Site Id: 16952
Affiliation Type: Emergency Contact
Company Name: 99TH STREET LLC
Contact Type: Not reported
Contact Name: BENNY SOKOL
Address1: Not reported
Address2: Not reported
City: Not reported
State: NN
Zip Code: Not reported
Country Code: 999
Phone: (347) 273-0998
EMail: Not reported
Fax Number: Not reported
Modified By: DMMOLOUG
Date Last Modified: 2013-01-17

Site Id: 16952
Affiliation Type: Mail Contact
Company Name: FISHER ASSOCIATES
Contact Type: Not reported
Contact Name: BENNY SOKOL
Address1: 152 WEST 57TH STREET
Address2: 12TH FLOOR
City: NEW YORK
State: NY
Zip Code: 10019
Country Code: 001
Phone: (212) 315-3390
EMail: BSOKOL@FISHERASSOC.NET
Fax Number: Not reported
Modified By: NRLOMBAR
Date Last Modified: 2014-01-06

Map ID
Direction
Distance
Elevation

MAP FINDINGS

Site

Database(s)

EDR ID Number
EPA ID Number

99 STREET ASSOCIATES (Continued)

A100147031

Tank Info:

Tank Number: 001
Tank Id: 32920
Material Code: 0003
Common Name of Substance: #6 Fuel Oil (On-Site Consumption)

Equipment Records:

L00 - Piping Leak Detection - None
J00 - Dispenser - None
B00 - Tank External Protection - None
F00 - Pipe External Protection - None
E00 - Piping Secondary Containment - None
H00 - Tank Leak Detection - None
A00 - Tank Internal Protection - None
K00 - Spill Prevention - None
C02 - Pipe Location - Underground/On-ground
G00 - Tank Secondary Containment - None
D03 - Pipe Type - Stainless Steel Alloy
I05 - Overfill - Vent Whistle

Tank Location: 1
Tank Type: Steel/Carbon Steel/Iron
Tank Status: Closed - Removed
Pipe Model: Not reported
Install Date: 09/08/1935
Capacity Gallons: 4000
Tightness Test Method: NN
Date Test: Not reported
Next Test Date: Not reported
Date Tank Closed: 10/26/2013
Register: True
Modified By: NRLOMBAR
Last Modified: 04/14/2017
Material Name: Not reported

AE318
NE
1/8-1/4
0.171 mi.
902 ft.

CON EDISON MANHOLE: 16888
243 W 99TH ST FRONT OF
NEW YORK, NY 10025

RCRA NonGen / NLR 1016966284
NY MANIFEST NYP004391363

Site 2 of 9 in cluster AE

Relative:
Higher

RCRA NonGen / NLR:
Date form received by agency: 12/14/2013
Facility name: CON EDISON MANHOLE: 16888
Facility address: 243 W 99TH ST FRONT OF
NEW YORK, NY 10025
EPA ID: NYP004391363
Mailing address: IRVING PL, 15TH FL NE
NEW YORK, NY 10003
Contact: THOMAS TEELING
Contact address: Not reported
Not reported
Contact country: Not reported
Contact telephone: 212-460-3770
Contact email: Not reported
EPA Region: 02
Classification: Non-Generator

Actual:
88 ft.

Map ID
Direction
Distance
Elevation

MAP FINDINGS

Site

Database(s)

EDR ID Number
EPA ID Number

CON EDISON MANHOLE: 16888 (Continued)

1016966284

Description: Handler: Non-Generators do not presently generate hazardous waste

Handler Activities Summary:

U.S. importer of hazardous waste: No
Mixed waste (haz. and radioactive): No
Recycler of hazardous waste: No
Transporter of hazardous waste: No
Treater, storer or disposer of HW: No
Underground injection activity: No
On-site burner exemption: No
Furnace exemption: No
Used oil fuel burner: No
Used oil processor: No
User oil refiner: No
Used oil fuel marketer to burner: No
Used oil Specification marketer: No
Used oil transfer facility: No
Used oil transporter: No

Historical Generators:

Date form received by agency: 11/14/2013
Site name: CON EDISON MANHOLE: 16888
Classification: Conditionally Exempt Small Quantity Generator

Violation Status: No violations found

NY MANIFEST:

Country: USA
EPA ID: NYP004391363
Facility Status: Not reported
Location Address 1: 243 W 99TH ST
Code: BP
Location Address 2: SB16888
Total Tanks: Not reported
Location City: NEW YORK
Location State: NY
Location Zip: 10025
Location Zip 4: Not reported

NY MANIFEST:

EPAID: NYP004391363
Mailing Name: CON EDISON
Mailing Contact: CON EDISON
Mailing Address 1: 4 IRVING PLACE
Mailing Address 2: 15TH FL
Mailing City: NEW YORK
Mailing State: NY
Mailing Zip: 10003
Mailing Zip 4: Not reported
Mailing Country: USA
Mailing Phone: Not reported

NY MANIFEST:

Document ID: Not reported
Manifest Status: Not reported
seq: Not reported
Year: 2013

Map ID
Direction
Distance
Elevation

MAP FINDINGS

Site

Database(s)

EDR ID Number
EPA ID Number

CON EDISON MANHOLE: 16888 (Continued)

1016966284

Trans1 State ID: NJD003812047
Trans2 State ID: Not reported
Generator Ship Date: 11/14/2013
Trans1 Recv Date: 11/14/2013
Trans2 Recv Date: Not reported
TSD Site Recv Date: 11/15/2013
Part A Recv Date: Not reported
Part B Recv Date: Not reported
Generator EPA ID: NYP004391363
Trans1 EPA ID: Not reported
Trans2 EPA ID: Not reported
TSD ID 1: NJD991291105
TSD ID 2: Not reported
Manifest Tracking Number: 002237101GBF
Import Indicator: N
Export Indicator: N
Discr Quantity Indicator: N
Discr Type Indicator: N
Discr Residue Indicator: N
Discr Partial Reject Indicator: N
Discr Full Reject Indicator: N
Manifest Ref Number: Not reported
Alt Facility RCRA ID: Not reported
Alt Facility Sign Date: Not reported
MGMT Method Type Code: H110
Waste Code: Not reported
Waste Code: Not reported
Waste Code: Not reported
Waste Code: Not reported
Waste Code: Not reported
Waste Code: Not reported
Quantity: 1000
Units: P - Pounds
Number of Containers: 1
Container Type: TT - Cargo tank, tank trucks
Handling Method: T Chemical, physical, or biological treatment.
Specific Gravity: 1
Waste Code: D008
Waste Code 1_2: Not reported
Waste Code 1_3: Not reported
Waste Code 1_4: Not reported
Waste Code 1_5: Not reported
Waste Code 1_6: Not reported

[Click this hyperlink](#) while viewing on your computer to access additional NY_MANIFEST: detail in the EDR Site Report.

Map ID
Direction
Distance
Elevation

MAP FINDINGS

Site

Database(s)

EDR ID Number
EPA ID Number

X319 **800 WEST END AVENUE CORP**
NNE **800 WEST END AVENUE**
1/8-1/4 **NEW YORK, NY 10025**
0.171 mi.
905 ft. **Site 6 of 9 in cluster X**

NY AST **U003392591**
 N/A

Relative:
Higher

AST:

Actual:
93 ft.

Region: STATE
DEC Region: 2
Site Status: Active
Facility Id: 2-200700
Program Type: PBS
UTM X: 586744.07841
UTM Y: 4516728.50375
Expiration Date: 10/23/2017
Site Type: Apartment Building/Office Building

Affiliation Records:

Site Id: 6776
Affiliation Type: Facility Owner
Company Name: 800 WEST END AVENUE CORP
Contact Type: AGENT
Contact Name: STUART BARDIN
Address1: 800 WEST END AVE
Address2: Not reported
City: NEW YORK
State: NY
Zip Code: 10025
Country Code: 001
Phone: (212) 864-3380
EMail: Not reported
Fax Number: Not reported
Modified By: KXTANG
Date Last Modified: 2007-08-08

Site Id: 6776
Affiliation Type: Mail Contact
Company Name: HALSTEAD MANAGEMENT CO.
Contact Type: Not reported
Contact Name: STUART BARDIN
Address1: 770 LEXINGTON AVE.
Address2: Not reported
City: NEW YORK
State: NY
Zip Code: 10065
Country Code: 001
Phone: (212) 396-8266
EMail: SBARDIN@HALSTEAD.COM
Fax Number: Not reported
Modified By: KXTANG
Date Last Modified: 2007-08-08

Site Id: 6776
Affiliation Type: Facility Operator
Company Name: 800 WEST END AVENUE CORP
Contact Type: Not reported
Contact Name: JOHN CORCORAN
Address1: Not reported
Address2: Not reported
City: Not reported

Map ID
Direction
Distance
Elevation

MAP FINDINGS

Site

Database(s)

EDR ID Number
EPA ID Number

800 WEST END AVENUE CORP (Continued)

U003392591

State: NN
Zip Code: Not reported
Country Code: 001
Phone: (212) 864-3380
EMail: Not reported
Fax Number: Not reported
Modified By: TRANSLAT
Date Last Modified: 2004-03-04

Site Id: 6776
Affiliation Type: Emergency Contact
Company Name: 800 WEST END AVENUE CORP
Contact Type: Not reported
Contact Name: JOHN CORCORAN
Address1: Not reported
Address2: Not reported
City: Not reported
State: NN
Zip Code: Not reported
Country Code: 001
Phone: (212) 864-3380
EMail: Not reported
Fax Number: Not reported
Modified By: TRANSLAT
Date Last Modified: 2004-03-04

Tank Info:

Tank Number: 001
Tank Id: 24922
Material Code: 0003
Common Name of Substance: #6 Fuel Oil (On-Site Consumption)

Equipment Records:

I05 - Overfill - Vent Whistle
C01 - Pipe Location - Aboveground
J02 - Dispenser - Suction Dispenser
A00 - Tank Internal Protection - None
D01 - Pipe Type - Steel/Carbon Steel/Iron
K00 - Spill Prevention - None
B00 - Tank External Protection - None
F00 - Pipe External Protection - None
E00 - Piping Secondary Containment - None
G03 - Tank Secondary Containment - Vault (w/o access)
H00 - Tank Leak Detection - None
L09 - Piping Leak Detection - Exempt Suction Piping
1
Tank Location: 1
Tank Type: Steel/Carbon Steel/Iron
Tank Status: In Service
Pipe Model: Not reported
Install Date: 01/01/1970
Capacity Gallons: 19000
Tightness Test Method: NN
Date Test: Not reported
Next Test Date: Not reported
Date Tank Closed: Not reported

Map ID
Direction
Distance
Elevation

MAP FINDINGS

Site

Database(s)

EDR ID Number
EPA ID Number

800 WEST END AVENUE CORP (Continued)

U003392591

Register: True
Modified By: MSBAPTIS
Last Modified: 04/14/2017
Material Name: Not reported

Z320
South
1/8-1/4
0.172 mi.
907 ft.

200 WEST 93RD STREET
200 WEST 93RD STREET
NEW YORK, NY 10025

NY AST **A100343908**
N/A

Site 2 of 9 in cluster Z

Relative:
Higher

AST:

Actual:
101 ft.

Region: STATE
DEC Region: 2
Site Status: Active
Facility Id: 2-234095
Program Type: PBS
UTM X: 586771.06795
UTM Y: 4516197.88305
Expiration Date: 08/30/2022
Site Type: Apartment Building/Office Building

Affiliation Records:

Site Id: 8552
Affiliation Type: Emergency Contact
Company Name: NEXT TO 92 EQUITIES, LLC.
Contact Type: Not reported
Contact Name: YEHUDA MENDLOWITS
Address1: Not reported
Address2: Not reported
City: Not reported
State: NN
Zip Code: Not reported
Country Code: 999
Phone: (718) 484-8555
EMail: Not reported
Fax Number: Not reported
Modified By: MFLEONAR
Date Last Modified: 2017-09-11

Site Id: 8552
Affiliation Type: Facility Operator
Company Name: 200 WEST 93RD STREET
Contact Type: Not reported
Contact Name: MIKE TELESFORD
Address1: Not reported
Address2: Not reported
City: Not reported
State: NN
Zip Code: Not reported
Country Code: 001
Phone: (212) 877-2310
EMail: Not reported
Fax Number: Not reported
Modified By: dxliving
Date Last Modified: 2009-06-08

Site Id: 8552

Map ID
Direction
Distance
Elevation

MAP FINDINGS

Site

Database(s)

EDR ID Number
EPA ID Number

200 WEST 93RD STREET (Continued)

A100343908

Affiliation Type: Facility Owner
Company Name: NEXT TO 92 EQUITIES, LLC.
Contact Type: MANAGING AGENT
Contact Name: YEHUDA MENDLOWITS
Address1: 5014 16TH AVE #114
Address2: Not reported
City: BROOKLYN
State: NY
Zip Code: 11204
Country Code: 001
Phone: (718) 484-8555
EMail: Not reported
Fax Number: Not reported
Modified By: MFLEONAR
Date Last Modified: 2017-09-11

Site Id: 8552
Affiliation Type: Mail Contact
Company Name: YMY MANAGEMENT
Contact Type: Not reported
Contact Name: YEHUDA MENDLOWITS
Address1: 5014 16TH AVE.
Address2: SUITE 114
City: BROOKLYN
State: NY
Zip Code: 11204
Country Code: 001
Phone: (718) 484-8555
EMail: YEHUDA@EMYMANAGEMENT.COM
Fax Number: Not reported
Modified By: MFLEONAR
Date Last Modified: 2017-09-11

Tank Info:

Tank Number: 001
Tank Id: 12529
Material Code: 0002
Common Name of Substance: #4 Fuel Oil (On-Site Consumption)

Equipment Records:

J02 - Dispenser - Suction Dispenser
C01 - Pipe Location - Aboveground
I04 - Overfill - Product Level Gauge (A/G)
B00 - Tank External Protection - None
F00 - Pipe External Protection - None
A00 - Tank Internal Protection - None
D01 - Pipe Type - Steel/Carbon Steel/Iron
K00 - Spill Prevention - None
G01 - Tank Secondary Containment - Diking (Aboveground)
H06 - Tank Leak Detection - Impervious Barrier/Concrete Pad (A/G)
E01 - Piping Secondary Containment - Diking (AG only)
L02 - Piping Leak Detection - Interstitial - Manual Monitoring
Tank Location: 2
Tank Type: Steel/Carbon Steel/Iron
Tank Status: In Service

Map ID
Direction
Distance
Elevation

MAP FINDINGS

Site

Database(s)

EDR ID Number
EPA ID Number

200 WEST 93RD STREET (Continued)

A100343908

Pipe Model: Not reported
Install Date: 01/01/1934
Capacity Gallons: 4000
Tightness Test Method: -
Date Test: Not reported
Next Test Date: Not reported
Date Tank Closed: Not reported
Register: True
Modified By: MFLEONAR
Last Modified: 09/11/2017
Material Name: Not reported

**AD321
SE
1/8-1/4
0.173 mi.
915 ft.**

**RESIDENTIAL BLDG 160 WEST OWNERS CORP.
160 W 95 ST
NEW YORK, NY 10025**

**NY AST U003391279
N/A**

Site 2 of 8 in cluster AD

**Relative:
Higher**

AST:

Region: STATE
DEC Region: 2
Site Status: Active
Facility Id: 2-374679
Program Type: PBS
UTM X: 586874.63660
UTM Y: 4516290.46509
Expiration Date: 10/02/2017
Site Type: Apartment Building/Office Building

**Actual:
99 ft.**

Affiliation Records:

Site Id: 18857
Affiliation Type: Facility Owner
Company Name: 160 W 95 ST OWNERS CORP C/O MAXWELL KATES INC.
Contact Type: PROPERTY MANAGER
Contact Name: ANDREW BENJAMIN
Address1: 9 EAST 38TH STREET, 6TH FL
Address2: Not reported
City: NEW YORK
State: NY
Zip Code: 10003
Country Code: 001
Phone: (212) 684-8282
EMail: Not reported
Fax Number: Not reported
Modified By: KAKYER
Date Last Modified: 2012-10-24

Site Id: 18857
Affiliation Type: Mail Contact
Company Name: 160 W 95 ST OWNERS CORP
Contact Type: Not reported
Contact Name: ANDREW BENJAMIN
Address1: C/O MAXWELL KATES INC.
Address2: 9 EAST 38TH STREET, 6TH FL
City: NEW YORK
State: NY
Zip Code: 10003
Country Code: 001

Map ID
Direction
Distance
Elevation

MAP FINDINGS

Site

Database(s)

EDR ID Number
EPA ID Number

RESIDENTIAL BLDG 160 WEST OWNERS CORP. (Continued)

U003391279

Phone: (212) 684-8282
EMail: ABENJAMIN@MAXWELLKATES.COM
Fax Number: Not reported
Modified By: KAKYER
Date Last Modified: 2012-10-24

Site Id: 18857
Affiliation Type: Facility Operator
Company Name: RESIDENTIAL BLDG 160 WEST OWNERS CORP.
Contact Type: Not reported
Contact Name: JERRY PAREJA
Address1: Not reported
Address2: Not reported
City: Not reported
State: NN
Zip Code: Not reported
Country Code: 001
Phone: (917) 209-1591
EMail: Not reported
Fax Number: Not reported
Modified By: KXTANG
Date Last Modified: 2007-08-02

Site Id: 18857
Affiliation Type: Emergency Contact
Company Name: 160 W 95 ST OWNERS CORP C/O MAXWELL KATES INC.
Contact Type: Not reported
Contact Name: JERRY PAREJA
Address1: Not reported
Address2: Not reported
City: Not reported
State: NN
Zip Code: Not reported
Country Code: 999
Phone: (917) 209-1591
EMail: Not reported
Fax Number: Not reported
Modified By: KXTANG
Date Last Modified: 2007-08-02

Tank Info:

Tank Number: 025
Tank Id: 21161
Material Code: 0001
Common Name of Substance: #2 Fuel Oil (On-Site Consumption)

Equipment Records:

G03 - Tank Secondary Containment - Vault (w/o access)
H00 - Tank Leak Detection - None
L09 - Piping Leak Detection - Exempt Suction Piping
I04 - Overfill - Product Level Gauge (A/G)
E12 - Piping Secondary Containment - Double-Walled (AG only)
J02 - Dispenser - Suction Dispenser
A00 - Tank Internal Protection - None
D01 - Pipe Type - Steel/Carbon Steel/Iron

Map ID
Direction
Distance
Elevation

MAP FINDINGS

Site

Database(s)

EDR ID Number
EPA ID Number

RESIDENTIAL BLDG 160 WEST OWNERS CORP. (Continued)

U003391279

K00 - Spill Prevention - None
B00 - Tank External Protection - None
C00 - Pipe Location - No Piping
F00 - Pipe External Protection - None
Tank Location: 1
Tank Type: Steel/Carbon Steel/Iron
Tank Status: In Service
Pipe Model: Not reported
Install Date: 01/01/1980
Capacity Gallons: 3000
Tightness Test Method: NN
Date Test: Not reported
Next Test Date: Not reported
Date Tank Closed: Not reported
Register: True
Modified By: KAKYER
Last Modified: 04/14/2017
Material Name: Not reported

Z322
SSE
1/8-1/4
0.174 mi.
921 ft.

CON EDISON
93 & AMSTERDAM AV
NEW YORK, NY 10025

NY MANIFEST **S117318549**
N/A

Site 3 of 9 in cluster Z

Relative:
Higher

NY MANIFEST:
Country: USA
EPA ID: NYP004660999
Facility Status: Not reported
Location Address 1: 93 & AMSTERDAM AV
Code: BP
Location Address 2: SB16215
Total Tanks: Not reported
Location City: NEW YORK
Location State: NY
Location Zip: 10025
Location Zip 4: Not reported

Actual:
103 ft.

NY MANIFEST:
EPAID: NYP004660999
Mailing Name: CON EDISON
Mailing Contact: CON EDISON
Mailing Address 1: 4 IRVING PL
Mailing Address 2: 15TH FL
Mailing City: NEW YORK
Mailing State: NY
Mailing Zip: 10003
Mailing Zip 4: Not reported
Mailing Country: USA
Mailing Phone: Not reported

NY MANIFEST:
Document ID: Not reported
Manifest Status: Not reported
seq: Not reported
Year: 2014
Trans1 State ID: NJ0000027193
Trans2 State ID: Not reported

Map ID
 Direction
 Distance
 Elevation

MAP FINDINGS

Site

Database(s)

EDR ID Number
 EPA ID Number

CON EDISON (Continued)

S117318549

Generator Ship Date: 09/18/2014
 Trans1 Recv Date: 09/18/2014
 Trans2 Recv Date: Not reported
 TSD Site Recv Date: 09/19/2014
 Part A Recv Date: Not reported
 Part B Recv Date: Not reported
 Generator EPA ID: NYP004660999
 Trans1 EPA ID: Not reported
 Trans2 EPA ID: Not reported
 TSDF ID 1: NJD002200046
 TSDF ID 2: Not reported
 Manifest Tracking Number: 013243842JJK
 Import Indicator: N
 Export Indicator: N
 Discr Quantity Indicator: N
 Discr Type Indicator: N
 Discr Residue Indicator: N
 Discr Partial Reject Indicator: N
 Discr Full Reject Indicator: N
 Manifest Ref Number: Not reported
 Alt Facility RCRA ID: Not reported
 Alt Facility Sign Date: Not reported
 MGMT Method Type Code: H110
 Waste Code: Not reported
 Waste Code: Not reported
 Waste Code: Not reported
 Waste Code: Not reported
 Waste Code: Not reported
 Waste Code: Not reported
 Quantity: 250
 Units: P - Pounds
 Number of Containers: 1
 Container Type: TT - Cargo tank, tank trucks
 Handling Method: T Chemical, physical, or biological treatment.
 Specific Gravity: 1
 Waste Code: D008
 Waste Code 1_2: Not reported
 Waste Code 1_3: Not reported
 Waste Code 1_4: Not reported
 Waste Code 1_5: Not reported
 Waste Code 1_6: Not reported

[Click this hyperlink](#) while viewing on your computer to access additional NY_MANIFEST: detail in the EDR Site Report.

AF323
SW
1/8-1/4
0.174 mi.
921 ft.

CON EDISON
W 92 ST & WEST END AV
NEW YORK, NY 10025
Site 1 of 11 in cluster AF

NY MANIFEST S117318627
N/A

Relative:
Higher

NY MANIFEST:
 Country: USA
 EPA ID: NYP004661872
 Facility Status: Not reported
 Location Address 1: W 92 ST & WEST END AV
 Code: BP

Actual:
78 ft.

Map ID
Direction
Distance
Elevation

MAP FINDINGS

Site

Database(s)

EDR ID Number
EPA ID Number

CON EDISON (Continued)

S117318627

Location Address 2: SB49971
Total Tanks: Not reported
Location City: NEW YORK
Location State: NY
Location Zip: 10025
Location Zip 4: Not reported

NY MANIFEST:

EPAID: NYP004661872
Mailing Name: CON EDISON
Mailing Contact: CON EDISON
Mailing Address 1: 4 IRVING PL
Mailing Address 2: 15TH FL
Mailing City: NEW YORK
Mailing State: NY
Mailing Zip: 10003
Mailing Zip 4: Not reported
Mailing Country: USA
Mailing Phone: Not reported

NY MANIFEST:

Document ID: Not reported
Manifest Status: Not reported
seq: Not reported
Year: 2014
Trans1 State ID: NJ0000027193
Trans2 State ID: Not reported
Generator Ship Date: 09/19/2014
Trans1 Recv Date: 09/19/2014
Trans2 Recv Date: Not reported
TSD Site Recv Date: 09/19/2014
Part A Recv Date: Not reported
Part B Recv Date: Not reported
Generator EPA ID: NYP004661872
Trans1 EPA ID: Not reported
Trans2 EPA ID: Not reported
TSDF ID 1: NJD002200046
TSDF ID 2: Not reported
Manifest Tracking Number: 013243996JJK
Import Indicator: N
Export Indicator: N
Discr Quantity Indicator: N
Discr Type Indicator: N
Discr Residue Indicator: N
Discr Partial Reject Indicator: N
Discr Full Reject Indicator: N
Manifest Ref Number: Not reported
Alt Facility RCRA ID: Not reported
Alt Facility Sign Date: Not reported
MGMT Method Type Code: H110
Waste Code: Not reported
Waste Code: Not reported
Waste Code: Not reported
Waste Code: Not reported
Waste Code: Not reported
Waste Code: Not reported
Quantity: 1000

Map ID
Direction
Distance
Elevation

MAP FINDINGS

Site

Database(s)

EDR ID Number
EPA ID Number

CON EDISON (Continued)

S117318627

Units: P - Pounds
Number of Containers: 1
Container Type: TT - Cargo tank, tank trucks
Handling Method: T Chemical, physical, or biological treatment.
Specific Gravity: 1
Waste Code: D008
Waste Code 1_2: Not reported
Waste Code 1_3: Not reported
Waste Code 1_4: Not reported
Waste Code 1_5: Not reported
Waste Code 1_6: Not reported

[Click this hyperlink](#) while viewing on your computer to access additional NY_MANIFEST: detail in the EDR Site Report.

T324
ENE
1/8-1/4
0.175 mi.
926 ft.

200-230 W. 99 REALTY LLC
206 WEST 99TH ST
NEW YORK, NY 10025
Site 5 of 7 in cluster T

NY AST **A100159726**
N/A

Relative:
Higher

AST:
Region: STATE
DEC Region: 2
Site Status: Active
Facility Id: 2-096598
Program Type: PBS
UTM X: 586932.37369
UTM Y: 4516635.24861
Expiration Date: 02/10/2020
Site Type: Apartment Building/Office Building

Actual:
89 ft.

Affiliation Records:
Site Id: 2743
Affiliation Type: Facility Operator
Company Name: 200-230 W. 99 REALTY LLC
Contact Type: Not reported
Contact Name: ROBERTO MILLS
Address1: Not reported
Address2: Not reported
City: Not reported
State: NN
Zip Code: Not reported
Country Code: 001
Phone: (212) 663-8070
EMail: Not reported
Fax Number: Not reported
Modified By: TRANSLAT
Date Last Modified: 2004-03-04

Site Id: 2743
Affiliation Type: Facility Owner
Company Name: 200-230 W. 99 REALTY LLC
Contact Type: GENERAL MANAGER
Contact Name: MARTIN BLUM
Address1: 145 HUGUENOT STREET-SUITE 503
Address2: Not reported

Map ID
Direction
Distance
Elevation

MAP FINDINGS

Site

Database(s)

EDR ID Number
EPA ID Number

200-230 W. 99 REALTY LLC (Continued)

A100159726

City: NEW ROCHELLE
State: NY
Zip Code: 10801
Country Code: 001
Phone: (914) 637-6200
EMail: Not reported
Fax Number: Not reported
Modified By: NTFREEMA
Date Last Modified: 2015-01-27

Site Id: 2743
Affiliation Type: Mail Contact
Company Name: 200-230 W. 99 REALTY LLC
Contact Type: Not reported
Contact Name: S.W.MANAGEMENT LLC
Address1: 145 HUGUENOT STREET
Address2: 5TH FLOOR
City: NEW ROCHELLE
State: NY
Zip Code: 10801
Country Code: 001
Phone: (914) 637-6200
EMail: Not reported
Fax Number: Not reported
Modified By: TRANSLAT
Date Last Modified: 2004-03-04

Site Id: 2743
Affiliation Type: Emergency Contact
Company Name: 200-230 W. 99 REALTY LLC
Contact Type: Not reported
Contact Name: BAUER BOILERS
Address1: Not reported
Address2: Not reported
City: Not reported
State: NN
Zip Code: Not reported
Country Code: 999
Phone: (718) 299-1650
EMail: Not reported
Fax Number: Not reported
Modified By: KXTANG
Date Last Modified: 2006-02-13

Tank Info:

Tank Number: 001
Tank Id: 5106
Material Code: 0001
Common Name of Substance: #2 Fuel Oil (On-Site Consumption)

Equipment Records:

C01 - Pipe Location - Aboveground
J02 - Dispenser - Suction Dispenser
G00 - Tank Secondary Containment - None
K01 - Spill Prevention - Catch Basin

Map ID
 Direction
 Distance
 Elevation

MAP FINDINGS

Site

Database(s)

EDR ID Number
 EPA ID Number

200-230 W. 99 REALTY LLC (Continued)

A100159726

L09 - Piping Leak Detection - Exempt Suction Piping
 F00 - Pipe External Protection - None
 B00 - Tank External Protection - None
 I05 - Overfill - Vent Whistle
 H05 - Tank Leak Detection - In-Tank System (ATG)
 D01 - Pipe Type - Steel/Carbon Steel/Iron
 A00 - Tank Internal Protection - None

Tank Location: 3
 Tank Type: Steel/Carbon Steel/Iron
 Tank Status: In Service
 Pipe Model: Not reported
 Install Date: 04/12/1921
 Capacity Gallons: 3500
 Tightness Test Method: NN
 Date Test: Not reported
 Next Test Date: Not reported
 Date Tank Closed: Not reported
 Register: True
 Modified By: NTFREEMA
 Last Modified: 04/14/2017
 Material Name: Not reported

T325
ENE
1/8-1/4
0.175 mi.
926 ft.

CON EDISON
206 W 99TH ST
NEW YORK, NY 10025
Site 6 of 7 in cluster T

NY MANIFEST S117316524
N/A

Relative:
Higher

NY MANIFEST:
 Country: USA
 EPA ID: NYP004637955
 Facility Status: Not reported
 Location Address 1: 206 W 99TH ST
 Code: BP
 Location Address 2: Not reported
 Total Tanks: Not reported
 Location City: NEW YORK
 Location State: NY
 Location Zip: 10025
 Location Zip 4: Not reported

Actual:
89 ft.

NY MANIFEST:
 EPAID: NYP004637955
 Mailing Name: CON EDISON
 Mailing Contact: TOM TEELING
 Mailing Address 1: 4 IRVING PLACE - 15TH FLOOR
 Mailing Address 2: Not reported
 Mailing City: NEW YORK
 Mailing State: NY
 Mailing Zip: 10003
 Mailing Zip 4: Not reported
 Mailing Country: USA
 Mailing Phone: Not reported

NY MANIFEST:
 Document ID: Not reported
 Manifest Status: Not reported
 seq: Not reported

Map ID
Direction
Distance
Elevation

MAP FINDINGS

Site

Database(s)

EDR ID Number
EPA ID Number

CON EDISON (Continued)

S117316524

Year:	2014
Trans1 State ID:	NJ0000027193
Trans2 State ID:	Not reported
Generator Ship Date:	08/25/2014
Trans1 Recv Date:	08/25/2014
Trans2 Recv Date:	Not reported
TSD Site Recv Date:	08/26/2014
Part A Recv Date:	Not reported
Part B Recv Date:	Not reported
Generator EPA ID:	NYP004637955
Trans1 EPA ID:	Not reported
Trans2 EPA ID:	Not reported
TSD ID 1:	NJD002200046
TSD ID 2:	Not reported
Manifest Tracking Number:	013254486JJK
Import Indicator:	N
Export Indicator:	N
Discr Quantity Indicator:	N
Discr Type Indicator:	N
Discr Residue Indicator:	N
Discr Partial Reject Indicator:	N
Discr Full Reject Indicator:	N
Manifest Ref Number:	Not reported
Alt Facility RCRA ID:	Not reported
Alt Facility Sign Date:	Not reported
MGMT Method Type Code:	H110
Waste Code:	Not reported
Waste Code:	Not reported
Waste Code:	Not reported
Waste Code:	Not reported
Waste Code:	Not reported
Waste Code:	Not reported
Quantity:	1000
Units:	P - Pounds
Number of Containers:	1
Container Type:	TT - Cargo tank, tank trucks
Handling Method:	T Chemical, physical, or biological treatment.
Specific Gravity:	1
Waste Code:	D008
Waste Code 1_2:	Not reported
Waste Code 1_3:	Not reported
Waste Code 1_4:	Not reported
Waste Code 1_5:	Not reported
Waste Code 1_6:	Not reported

[Click this hyperlink](#) while viewing on your computer to access additional NY_MANIFEST: detail in the EDR Site Report.

Map ID
Direction
Distance
Elevation

MAP FINDINGS

Site

Database(s) EDR ID Number
EPA ID Number

AA326
ESE
1/8-1/4
0.177 mi.
934 ft.

STONEHENGE VILLAGE
135 WEST 96TH STREET
NEW YORK, NY 10025
Site 2 of 8 in cluster AA

NY AST A100353058
N/A

Relative:
Higher

AST:

Region: STATE
DEC Region: 2
Site Status: Active
Facility Id: 2-611412
Program Type: PBS
UTM X: 588466.16999
UTM Y: 4515560.89500
Expiration Date: 08/26/2020
Site Type: Apartment Building/Office Building

Actual:
94 ft.

Affiliation Records:

Site Id: 439856
Affiliation Type: Facility Owner
Company Name: SP 96-97 STREET LLC C/O STONEHENGE MGMT
Contact Type: VP BUILDING OPERATIONS
Contact Name: ADAM GRUSHKO
Address1: 888 SEVENTH AVENUE 3RD FL
Address2: Not reported
City: NEW YORK
State: NY
Zip Code: 10106
Country Code: 001
Phone: (212) 977-5000
EMail: Not reported
Fax Number: Not reported
Modified By: NTFREEMA
Date Last Modified: 2015-11-20

Site Id: 439856
Affiliation Type: Mail Contact
Company Name: STONEHENGE MANAGEMENT LLC
Contact Type: Not reported
Contact Name: ADAM GRUSHKO
Address1: 888 SEVENTH AVENUE
Address2: 3RD FL
City: NEW YORK
State: NY
Zip Code: 10106
Country Code: 001
Phone: (646) 878-2091
EMail: AGRUSHKO@STONEHENGENYC.COM
Fax Number: Not reported
Modified By: NTFREEMA
Date Last Modified: 2015-11-20

Site Id: 439856
Affiliation Type: Facility Operator
Company Name: STONEHENGE VILLAGE
Contact Type: Not reported
Contact Name: HARRY HAXHAJ
Address1: Not reported
Address2: Not reported
City: Not reported

Map ID
Direction
Distance
Elevation

MAP FINDINGS

Site

Database(s)

EDR ID Number
EPA ID Number

STONEHENGE VILLAGE (Continued)

A100353058

State: NN
Zip Code: Not reported
Country Code: 001
Phone: (212) 678-8700
EMail: Not reported
Fax Number: Not reported
Modified By: NTFREEMA
Date Last Modified: 2015-11-20

Site Id: 439856
Affiliation Type: Emergency Contact
Company Name: SP 96-97 STREET LLC C/O STONEHENGE MGMT
Contact Type: Not reported
Contact Name: ADAM GRUSHKO
Address1: Not reported
Address2: Not reported
City: Not reported
State: NN
Zip Code: Not reported
Country Code: 999
Phone: (917) 559-7662
EMail: Not reported
Fax Number: Not reported
Modified By: NTFREEMA
Date Last Modified: 2015-11-20

Tank Info:

Tank Number: 001
Tank Id: 235944
Material Code: 0001
Common Name of Substance: #2 Fuel Oil (On-Site Consumption)

Equipment Records:

C01 - Pipe Location - Aboveground
H06 - Tank Leak Detection - Impervious Barrier/Concrete Pad (A/G)
L00 - Piping Leak Detection - None
I02 - Overfill - High Level Alarm
J02 - Dispenser - Suction Dispenser
E02 - Piping Secondary Containment - Vault (with Access)
A00 - Tank Internal Protection - None
B01 - Tank External Protection - Painted/Asphalt Coating
D01 - Pipe Type - Steel/Carbon Steel/Iron
F01 - Pipe External Protection - Painted/Asphalt Coating
K00 - Spill Prevention - None
G02 - Tank Secondary Containment - Vault (w/access)
3
Tank Location: Steel/Carbon Steel/Iron
Tank Type: In Service
Tank Status: Not reported
Pipe Model: 08/26/2010
Install Date: 9000
Capacity Gallons: NN
Tightness Test Method: Not reported
Date Test: Not reported
Next Test Date: Not reported
Date Tank Closed: Not reported

Map ID
Direction
Distance
Elevation

MAP FINDINGS

Site

Database(s)

EDR ID Number
EPA ID Number

STONEHENGE VILLAGE (Continued)

A100353058

Register: True
Modified By: NTFREEMA
Last Modified: 04/14/2017
Material Name: Not reported

**AD327
SE
1/8-1/4
0.177 mi.
934 ft.**

**CON EDISON SERVICE BOX: 16471
157 W 95TH ST FRONT OF
NEW YORK, NY 10025
Site 3 of 8 in cluster AD**

**RCRA NonGen / NLR 1016454662
FINDS NYP004331005
ECHO
NY MANIFEST**

**Relative:
Higher**

RCRA NonGen / NLR:

Date form received by agency: 08/18/2013

Facility name: CON EDISON SERVICE BOX: 16471

Facility address: 157 W 95TH ST FRONT OF
NEW YORK, NY 10025

EPA ID: NYP004331005

Mailing address: VING PL, 15TH FL NE
NEW YORK, NY 10003

Contact: THOMAS TEELING

Contact address: Not reported

Contact address: Not reported

Contact country: Not reported

Contact telephone: 212-460-3770

Contact email: Not reported

EPA Region: 02

Classification: Non-Generator

Description: Handler: Non-Generators do not presently generate hazardous waste

**Actual:
98 ft.**

Handler Activities Summary:

U.S. importer of hazardous waste: No
Mixed waste (haz. and radioactive): No
Recycler of hazardous waste: No
Transporter of hazardous waste: No
Treater, storer or disposer of HW: No
Underground injection activity: No
On-site burner exemption: No
Furnace exemption: No
Used oil fuel burner: No
Used oil processor: No
Used oil refiner: No
Used oil fuel marketer to burner: No
Used oil Specification marketer: No
Used oil transfer facility: No
Used oil transporter: No

Historical Generators:

Date form received by agency: 07/18/2013

Site name: CON EDISON SERVICE BOX: 16471

Classification: Conditionally Exempt Small Quantity Generator

Violation Status: No violations found

FINDS:

Registry ID: 110056499579

Map ID
Direction
Distance
Elevation

MAP FINDINGS

Site

Database(s)

EDR ID Number
EPA ID Number

CON EDISON SERVICE BOX: 16471 (Continued)

1016454662

Environmental Interest/Information System

RCRAInfo is a national information system that supports the Resource Conservation and Recovery Act (RCRA) program through the tracking of events and activities related to facilities that generate, transport, and treat, store, or dispose of hazardous waste. RCRAInfo allows RCRA program staff to track the notification, permit, compliance, and corrective action activities required under RCRA.

[Click this hyperlink](#) while viewing on your computer to access additional FINDS: detail in the EDR Site Report.

ECHO:

Envid: 1016454662
Registry ID: 110056499579
DFR URL: <http://echo.epa.gov/detailed-facility-report?fid=110056499579>

NY MANIFEST:

Country: USA
EPA ID: NYP004331005
Facility Status: Not reported
Location Address 1: 157 W 95 ST
Code: BP
Location Address 2: SB #16471
Total Tanks: Not reported
Location City: NEW YORK
Location State: NY
Location Zip: 10025
Location Zip 4: Not reported

NY MANIFEST:

EPAID: NYP004331005
Mailing Name: CON EDISON
Mailing Contact: CON EDISON
Mailing Address 1: 4 IRVING PLACE 15TH FLOOR
Mailing Address 2: Not reported
Mailing City: NEW YORK
Mailing State: NY
Mailing Zip: 10003
Mailing Zip 4: Not reported
Mailing Country: USA
Mailing Phone: 2124603770

NY MANIFEST:

Document ID: Not reported
Manifest Status: Not reported
seq: Not reported
Year: 2013
Trans1 State ID: NJ0000027193
Trans2 State ID: Not reported
Generator Ship Date: 07/18/2013
Trans1 Recv Date: 07/18/2013
Trans2 Recv Date: Not reported
TSD Site Recv Date: 07/18/2013
Part A Recv Date: Not reported
Part B Recv Date: Not reported

Map ID
 Direction
 Distance
 Elevation

MAP FINDINGS

Site

Database(s)

EDR ID Number
 EPA ID Number

CON EDISON SERVICE BOX: 16471 (Continued)

1016454662

Generator EPA ID: NYP004331005
 Trans1 EPA ID: Not reported
 Trans2 EPA ID: Not reported
 TSDF ID 1: NJD002200046
 TSDF ID 2: Not reported
 Manifest Tracking Number: 011694545JJK
 Import Indicator: N
 Export Indicator: N
 Discr Quantity Indicator: N
 Discr Type Indicator: N
 Discr Residue Indicator: N
 Discr Partial Reject Indicator: N
 Discr Full Reject Indicator: N
 Manifest Ref Number: Not reported
 Alt Facility RCRA ID: Not reported
 Alt Facility Sign Date: Not reported
 MGMT Method Type Code: H110
 Waste Code: Not reported
 Waste Code: Not reported
 Waste Code: Not reported
 Waste Code: Not reported
 Waste Code: Not reported
 Waste Code: Not reported
 Quantity: 500
 Units: P - Pounds
 Number of Containers: 1
 Container Type: TT - Cargo tank, tank trucks
 Handling Method: T Chemical, physical, or biological treatment.
 Specific Gravity: 1
 Waste Code: D008
 Waste Code 1_2: Not reported
 Waste Code 1_3: Not reported
 Waste Code 1_4: Not reported
 Waste Code 1_5: Not reported
 Waste Code 1_6: Not reported

[Click this hyperlink](#) while viewing on your computer to access additional NY_MANIFEST: detail in the EDR Site Report.

Y328
WSW
1/8-1/4
0.178 mi.
940 ft.

202 RIVERSIDE DRIVE
202 RIVERSIDE DRIVE
MANHATTAN, NY
Site 2 of 6 in cluster Y

NY LTANKS **S102662829**
NY Spills **N/A**

Relative:
Higher

LTANKS:
 Site ID: 212708
 Spill Number/Closed Date: 9612676 / 1997-01-24
 Spill Date: 1997-01-24
 Spill Cause: Tank Overfill
 Spill Source: Institutional, Educational, Gov., Other
 Spill Class: Known release with minimal potential for fire or hazard. DEC Response. Willing Responsible Party. Corrective action taken.
 Cleanup Ceased: Not reported
 Cleanup Meets Standard: False
 SWIS: 3101
 Investigator: SMMARTIN

Actual:
72 ft.

Map ID
Direction
Distance
Elevation

MAP FINDINGS

Site

Database(s)

EDR ID Number
EPA ID Number

202 RIVERSIDE DRIVE (Continued)

S102662829

Referred To: Not reported
Reported to Dept: 1997-01-24
CID: 257
Water Affected: Not reported
Spill Notifier: Other
Last Inspection: Not reported
Recommended Penalty: False
UST Involvement: False
Remediation Phase: 0
Date Entered In Computer: 1997-01-24
Spill Record Last Update: 1997-01-27
Spiller Name: Not reported
Spiller Company: NEPTUNE CONSTRUCTION CORP
Spiller Address: Not reported
Spiller City,St,Zip: MANHATTAN, NY
Spiller County: 001
Spiller Contact: Not reported
Spiller Phone: Not reported
Spiller Extension: Not reported
DEC Region: 2
DER Facility ID: 176221
DEC Memo: "Prior to Sept, 2004 data translation this spill Lead_DEC Field was
MARTINKAT 2:00PM CALLED CASTLE- LEFT MESSAGE FOR CAREY. 2:30 PM
JANICE CALLED BACK TO CONFIRM INFO. CLEANUP IN PROGRESS."
Remarks: "STORAGE TANK OVERFILL ONTO SIDEWALK - CLEANUP CREW IS CLEANING UP "

Material:

Site ID: 212708
Operable Unit ID: 1040436
Operable Unit: 01
Material ID: 341323
Material Code: 0003A
Material Name: #6 fuel oil
Case No.: Not reported
Material FA: Petroleum
Quantity: 20.00
Units: Gallons
Recovered: 20.00
Resource Affected: Not reported
Oxygenate: Not reported

Tank Test:

SPILLS:

Facility ID: 9510668
Facility Type: ER
DER Facility ID: 138346
Site ID: 164052
DEC Region: 2
Spill Date: 1995-11-25
Spill Number/Closed Date: 9510668 / 1995-11-25
Spill Cause: Equipment Failure
Spill Class: Known release with minimal potential for fire or hazard. DEC Response.
Willing Responsible Party. Corrective action taken.
SWIS: 3101

Map ID
Direction
Distance
Elevation

MAP FINDINGS

Site

Database(s)

EDR ID Number
EPA ID Number

202 RIVERSIDE DRIVE (Continued)

S102662829

Investigator: O'DOWD
Referred To: Not reported
Reported to Dept: 1995-11-25
CID: 322
Water Affected: Not reported
Spill Source: Commercial Vehicle
Spill Notifier: Responsible Party
Cleanup Ceased: Not reported
Cleanup Meets Std: False
Last Inspection: Not reported
Recommended Penalty: False
UST Trust: False
Remediation Phase: 0
Date Entered In Computer: 1995-11-25
Spill Record Last Update: 1995-11-30
Spiller Name: MR CAREY
Spiller Company: CASTLE OIL CORP
Spiller Address: 290 LOCUST AVE
Spiller City,St,Zip: BRONX, NY 10454-001
Spiller Company: 001
Contact Name: HABERMAN
Contact Phone: (212) 873-7575
DEC Memo: ""
Remarks: "hose disconnected from fill box - spill on sidewalk - spill is contained and clean up crew on way"

Material:
Site ID: 164052
Operable Unit ID: 1021224
Operable Unit: 01
Material ID: 358023
Material Code: 0003A
Material Name: #6 fuel oil
Case No.: Not reported
Material FA: Petroleum
Quantity: 15.00
Units: Gallons
Recovered: .00
Resource Affected: Not reported
Oxygenate: Not reported

Tank Test:

Y329
WSW
1/8-1/4
0.178 mi.
940 ft.

**THE TERRACE COURT
202 RIVERSIDE DRIVE
NEW YORK, NY 10025**

Site 3 of 6 in cluster Y

**NY AST U003392013
N/A**

**Relative:
Higher**

AST:
Region: STATE
DEC Region: 2
Site Status: Active
Facility Id: 2-405523
Program Type: PBS
UTM X: 586367.53784
UTM Y: 4516362.15920

**Actual:
72 ft.**

Map ID
Direction
Distance
Elevation

MAP FINDINGS

Site

Database(s)

EDR ID Number
EPA ID Number

THE TERRACE COURT (Continued)

U003392013

Expiration Date: 10/15/2017
Site Type: Apartment Building/Office Building
Affiliation Records:
Site Id: 19554
Affiliation Type: Facility Owner
Company Name: NEPTUNE CONSTRUCTION, INC.
Contact Type: REPRESENTATIVE
Contact Name: DICK BOWER
Address1: 315 CENTRAL PARK WEST, SUITE 1200
Address2: Not reported
City: NEW YORK
State: NY
Zip Code: 10025
Country Code: 001
Phone: (212) 873-7575
EMail: Not reported
Fax Number: Not reported
Modified By: DAFRANCI
Date Last Modified: 2017-06-13

Site Id: 19554
Affiliation Type: Mail Contact
Company Name: NEPTUNE CONSTRUCTION, INC.
Contact Type: Not reported
Contact Name: RENE
Address1: 315 CENTRAL PARK WEST
Address2: SUITE 1200
City: NEW YORK
State: NY
Zip Code: 10025
Country Code: 001
Phone: (212) 873-7575
EMail: Not reported
Fax Number: Not reported
Modified By: DAFRANCI
Date Last Modified: 2017-06-13

Site Id: 19554
Affiliation Type: Facility Operator
Company Name: THE TERRACE COURT
Contact Type: Not reported
Contact Name: LUCE TATAJ
Address1: Not reported
Address2: Not reported
City: Not reported
State: NN
Zip Code: Not reported
Country Code: 001
Phone: (212) 873-7575
EMail: Not reported
Fax Number: Not reported
Modified By: DAFRANCI
Date Last Modified: 2017-06-13

Site Id: 19554
Affiliation Type: Emergency Contact
Company Name: NEPTUNE CONSTRUCTION, INC.

Map ID
Direction
Distance
Elevation

MAP FINDINGS

Site

Database(s)

EDR ID Number
EPA ID Number

THE TERRACE COURT (Continued)

U003392013

Contact Type: Not reported
Contact Name: LUCA
Address1: Not reported
Address2: Not reported
City: Not reported
State: NN
Zip Code: Not reported
Country Code: 999
Phone: (212) 873-7575
EMail: Not reported
Fax Number: Not reported
Modified By: DAFRANCI
Date Last Modified: 2017-06-13

Tank Info:

Tank Number: 001
Tank Id: 23095
Material Code: 0003
Common Name of Substance: #6 Fuel Oil (On-Site Consumption)

Equipment Records:

I04 - Overfill - Product Level Gauge (A/G)
C01 - Pipe Location - Aboveground
B00 - Tank External Protection - None
F00 - Pipe External Protection - None
J02 - Dispenser - Suction Dispenser
K00 - Spill Prevention - None
D01 - Pipe Type - Steel/Carbon Steel/Iron
A00 - Tank Internal Protection - None
H00 - Tank Leak Detection - None
L09 - Piping Leak Detection - Exempt Suction Piping
E00 - Piping Secondary Containment - None
G02 - Tank Secondary Containment - Vault (w/access)

Tank Location: 3
Tank Type: Steel/Carbon Steel/Iron
Tank Status: In Service
Pipe Model: Not reported
Install Date: 09/01/1987
Capacity Gallons: 4700
Tightness Test Method: -
Date Test: Not reported
Next Test Date: Not reported
Date Tank Closed: Not reported
Register: True
Modified By: DAFRANCI
Last Modified: 06/13/2017
Material Name: Not reported

Map ID
Direction
Distance
Elevation

MAP FINDINGS

Site

Database(s) EDR ID Number
EPA ID Number

X330
NNE
1/8-1/4
0.179 mi.
946 ft.

ALLENDALE APARTMENTS
808 WEST END AVENUE
NEW YORK, NY 10025
Site 7 of 9 in cluster X

NY AST U003385843
N/A

Relative:
Higher

AST:

Region: STATE
DEC Region: 2
Site Status: Active
Facility Id: 2-149977
Program Type: PBS
UTM X: 586792.81724
UTM Y: 4516789.55031
Expiration Date: 06/18/2022
Site Type: Apartment Building/Office Building

Actual:
95 ft.

Affiliation Records:

Site Id: 4555
Affiliation Type: Facility Owner
Company Name: 808 WEST END AVE LLC
Contact Type: MANAGING AGENT
Contact Name: BARBARA GERTEL
Address1: 808 WEST END AVENUE
Address2: Not reported
City: NEW YORK
State: NY
Zip Code: 10025
Country Code: 001
Phone: (212) 222-0780
EMail: Not reported
Fax Number: Not reported
Modified By: MFLEONAR
Date Last Modified: 2017-06-27

Site Id: 4555
Affiliation Type: Mail Contact
Company Name: 808 WEST END AVENUE LLC
Contact Type: Not reported
Contact Name: BARBARA GERTEL
Address1: 808 WEST END AVENUE
Address2: Not reported
City: NEW YORK
State: NY
Zip Code: 10025
Country Code: 001
Phone: (212) 222-0780
EMail: Not reported
Fax Number: Not reported
Modified By: MFLEONAR
Date Last Modified: 2017-06-27

Site Id: 4555
Affiliation Type: Emergency Contact
Company Name: 808 WEST END AVE LLC
Contact Type: Not reported
Contact Name: BARBARA GERTEL
Address1: Not reported
Address2: Not reported
City: Not reported

Map ID
Direction
Distance
Elevation

MAP FINDINGS

Site

Database(s)

EDR ID Number
EPA ID Number

ALLENDALE APARTMENTS (Continued)

U003385843

State: NN
Zip Code: Not reported
Country Code: 999
Phone: (212) 222-0780
EMail: Not reported
Fax Number: Not reported
Modified By: MFLEONAR
Date Last Modified: 2017-06-27

Site Id: 4555
Affiliation Type: Facility Operator
Company Name: ALLENDALE APARTMENTS
Contact Type: Not reported
Contact Name: BARBARA GERTEL
Address1: Not reported
Address2: Not reported
City: Not reported
State: NN
Zip Code: Not reported
Country Code: 001
Phone: (212) 222-0780
EMail: Not reported
Fax Number: Not reported
Modified By: NRLOMBAR
Date Last Modified: 2013-07-31

Tank Info:

Tank Number: 001
Tank Id: 8681
Material Code: 0002
Common Name of Substance: #4 Fuel Oil (On-Site Consumption)

Equipment Records:

C01 - Pipe Location - Aboveground
I04 - Overfill - Product Level Gauge (A/G)
J02 - Dispenser - Suction Dispenser
K99 - Spill Prevention - Other
A00 - Tank Internal Protection - None
B01 - Tank External Protection - Painted/Asphalt Coating
D01 - Pipe Type - Steel/Carbon Steel/Iron
E00 - Piping Secondary Containment - None
H00 - Tank Leak Detection - None
L09 - Piping Leak Detection - Exempt Suction Piping
F00 - Pipe External Protection - None
G02 - Tank Secondary Containment - Vault (w/access)
I05 - Overfill - Vent Whistle

Tank Location: 3
Tank Type: Steel/Carbon Steel/Iron
Tank Status: Closed - Removed
Pipe Model: Not reported
Install Date: 12/01/1948
Capacity Gallons: 6500
Tightness Test Method: -
Date Test: Not reported
Next Test Date: Not reported

Map ID
Direction
Distance
Elevation

MAP FINDINGS

Site

Database(s)

EDR ID Number
EPA ID Number

ALLENDALE APARTMENTS (Continued)

U003385843

Date Tank Closed: 10/06/2012
Register: True
Modified By: MFLEONAR
Last Modified: 06/27/2017
Material Name: Not reported

Tank Number: 002
Tank Id: 249219

Equipment Records:

K01 - Spill Prevention - Catch Basin
E00 - Piping Secondary Containment - None
H06 - Tank Leak Detection - Impervious Barrier/Concrete Pad (A/G)
J04 - Dispenser - On Site Heating System (Suction)
L00 - Piping Leak Detection - None
I04 - Overfill - Product Level Gauge (A/G)
C01 - Pipe Location - Aboveground
D01 - Pipe Type - Steel/Carbon Steel/Iron
A00 - Tank Internal Protection - None
B01 - Tank External Protection - Painted/Asphalt Coating
F00 - Pipe External Protection - None
I05 - Overfill - Vent Whistle
G02 - Tank Secondary Containment - Vault (w/access)
H05 - Tank Leak Detection - In-Tank System (ATG)

Tank Location: 3
Tank Type: Steel/Carbon Steel/Iron
Tank Status: In Service
Pipe Model: Not reported
Install Date: 04/25/2013
Capacity Gallons: 5000
Tightness Test Method: -
Date Test: Not reported
Next Test Date: Not reported
Date Tank Closed: Not reported
Register: True
Modified By: MFLEONAR
Last Modified: 06/27/2017
Material Name: Not reported

AB331
North
1/8-1/4
0.180 mi.
949 ft.

265 RIVERSIDE DR
265 RIVERSIDE DRIVE
NEW YORK, NY 10025

NY AST **A100354026**
N/A

Site 2 of 7 in cluster AB

Relative:
Higher

AST:
Region: STATE
DEC Region: 2
Site Status: Active
Facility Id: 2-258873
Program Type: PBS
UTM X: 586575.61872
UTM Y: 4516856.05973
Expiration Date: 08/17/2017
Site Type: Apartment Building/Office Building

Actual:
63 ft.

Affiliation Records:
Site Id: 10744

Map ID
Direction
Distance
Elevation

MAP FINDINGS

Site

Database(s) EDR ID Number
EPA ID Number

265 RIVERSIDE DR (Continued)

A100354026

Affiliation Type: Facility Owner
Company Name: 265 RIVER OWNERS CORP % HELLER REALTY
Contact Type: Not reported
Contact Name: Not reported
Address1: 250 PARK AVE CO, 4TH FL
Address2: Not reported
City: NEW YORK
State: NY
Zip Code: 10003
Country Code: 001
Phone: (212) 557-3600
EMail: Not reported
Fax Number: Not reported
Modified By: MXLAY
Date Last Modified: 2016-07-18

Site Id: 10744
Affiliation Type: Facility Operator
Company Name: 265 RIVERSIDE DR
Contact Type: Not reported
Contact Name: LUIS RIVERA
Address1: Not reported
Address2: Not reported
City: Not reported
State: NN
Zip Code: Not reported
Country Code: 001
Phone: (917) 991-4214
EMail: Not reported
Fax Number: Not reported
Modified By: NRLOMBAR
Date Last Modified: 2010-12-09

Site Id: 10744
Affiliation Type: Emergency Contact
Company Name: 265 RIVER OWNERS CORP % HELLER REALTY
Contact Type: Not reported
Contact Name: LUIS RIVERA
Address1: Not reported
Address2: Not reported
City: Not reported
State: NN
Zip Code: Not reported
Country Code: 999
Phone: (917) 991-4214
EMail: Not reported
Fax Number: Not reported
Modified By: NRLOMBAR
Date Last Modified: 2010-12-09

Site Id: 10744
Affiliation Type: Mail Contact
Company Name: TUDOR REALTY SERVICES CORP
Contact Type: Not reported
Contact Name: ANTHONY COLELLA
Address1: 250 PARK AVE CO, 4TH FL
Address2: Not reported

Map ID
Direction
Distance
Elevation

MAP FINDINGS

Site

Database(s)

EDR ID Number
EPA ID Number

265 RIVERSIDE DR (Continued)

A100354026

City: NEW YORK
State: NY
Zip Code: 10003
Country Code: 001
Phone: (212) 557- 3600
EMail: JULIEC@TUDORREALTY.COM
Fax Number: Not reported
Modified By: MXLAY
Date Last Modified: 2016-07-18

Tank Info:

Tank Number: 001
Tank Id: 18073
Material Code: 0003
Common Name of Substance: #6 Fuel Oil (On-Site Consumption)

Equipment Records:

I04 - Overfill - Product Level Gauge (A/G)
L09 - Piping Leak Detection - Exempt Suction Piping
G03 - Tank Secondary Containment - Vault (w/o access)
H00 - Tank Leak Detection - None
E00 - Piping Secondary Containment - None
K00 - Spill Prevention - None
A00 - Tank Internal Protection - None
D01 - Pipe Type - Steel/Carbon Steel/Iron
J02 - Dispenser - Suction Dispenser
F00 - Pipe External Protection - None
B00 - Tank External Protection - None
C00 - Pipe Location - No Piping

Tank Location: 1
Tank Type: Steel/Carbon Steel/Iron
Tank Status: In Service
Pipe Model: Not reported
Install Date: 11/04/1942
Capacity Gallons: 4000
Tightness Test Method: NN
Date Test: Not reported
Next Test Date: Not reported
Date Tank Closed: Not reported
Register: True
Modified By: NRLOMBAR
Last Modified: 04/14/2017
Material Name: Not reported

AE332
NE
1/8-1/4
0.181 mi.
958 ft.

233 WEST 99TH ST INC
233 WEST 99TH STREET
NEW YORK, NY 10025
Site 3 of 9 in cluster AE

NY AST U003386821
N/A

Relative:
Higher

AST:
Region: STATE
DEC Region: 2
Site Status: Active
Facility Id: 2-193917
Program Type: PBS

Actual:
87 ft.

Map ID
Direction
Distance
Elevation

MAP FINDINGS

Site

Database(s)

EDR ID Number
EPA ID Number

233 WEST 99TH ST INC (Continued)

U003386821

UTM X: 586896.78164
UTM Y: 4516679.28367
Expiration Date: 07/07/2022
Site Type: Apartment Building/Office Building

Affiliation Records:

Site Id: 6183
Affiliation Type: Facility Owner
Company Name: 233 WEST 99TH ST INC % ORSID REALTY
Contact Type: ACCOUNT EXECUTIVE
Contact Name: ADEL NIKOCEVIC
Address1: 1740 BROADWAY, 2ND FLOOR
Address2: Not reported
City: NEW YORK
State: NY
Zip Code: 10019
Country Code: 001
Phone: (212) 247-2603
EMail: Not reported
Fax Number: Not reported
Modified By: DMPOKRZY
Date Last Modified: 2017-07-18

Site Id: 6183
Affiliation Type: Facility Operator
Company Name: 233 WEST 99TH ST INC
Contact Type: Not reported
Contact Name: BARRY OSHLANI
Address1: Not reported
Address2: Not reported
City: Not reported
State: NN
Zip Code: Not reported
Country Code: 001
Phone: (212) 749-4820
EMail: Not reported
Fax Number: Not reported
Modified By: DMPOKRZY
Date Last Modified: 2017-07-18

Site Id: 6183
Affiliation Type: Emergency Contact
Company Name: 233 WEST 99TH ST INC % ORSID REALTY
Contact Type: Not reported
Contact Name: BEN HAWKINS
Address1: Not reported
Address2: Not reported
City: Not reported
State: NN
Zip Code: Not reported
Country Code: 999
Phone: (212) 247-2603
EMail: Not reported
Fax Number: Not reported
Modified By: DMMOLOUG
Date Last Modified: 2012-05-17

Site Id: 6183

Map ID
Direction
Distance
Elevation

MAP FINDINGS

Site

Database(s)

EDR ID Number
EPA ID Number

233 WEST 99TH ST INC (Continued)

U003386821

Affiliation Type: Mail Contact
Company Name: ORSID REALTY CORP.
Contact Type: Not reported
Contact Name: DENISA SHEHU
Address1: 1740 BROADWAY
Address2: 2ND FLOOR
City: NEW YORK
State: NY
Zip Code: 10019
Country Code: 001
Phone: (212) 484-3799
EMail: DSHEHU@ORSIDR.COM
Fax Number: Not reported
Modified By: DMPOKRZY
Date Last Modified: 2017-07-18

Tank Info:

Tank Number: 001
Tank Id: 10747
Material Code: 0002
Common Name of Substance: #4 Fuel Oil (On-Site Consumption)

Equipment Records:

I04 - Overfill - Product Level Gauge (A/G)
J02 - Dispenser - Suction Dispenser
B00 - Tank External Protection - None
C00 - Pipe Location - No Piping
F00 - Pipe External Protection - None
E00 - Piping Secondary Containment - None
G03 - Tank Secondary Containment - Vault (w/o access)
H00 - Tank Leak Detection - None
L09 - Piping Leak Detection - Exempt Suction Piping
A00 - Tank Internal Protection - None
D01 - Pipe Type - Steel/Carbon Steel/Iron
K00 - Spill Prevention - None

Tank Location: 1
Tank Type: Steel/Carbon Steel/Iron
Tank Status: In Service
Pipe Model: Not reported
Install Date: 01/01/1930
Capacity Gallons: 5000
Tightness Test Method: NN
Date Test: Not reported
Next Test Date: Not reported
Date Tank Closed: Not reported
Register: True
Modified By: DMPOKRZY
Last Modified: 07/18/2017
Material Name: Not reported

Map ID
Direction
Distance
Elevation

MAP FINDINGS

Site

Database(s)

EDR ID Number
EPA ID Number

AD333
SE
1/8-1/4
0.183 mi.
966 ft.

CONSOLIDATED EDISON
156 W. 95 STREET
NEW YORK, NY

NY MANIFEST S109825302
N/A

Site 4 of 8 in cluster AD

Relative:
Higher

NY MANIFEST:

Country: USA
EPA ID: NYP004178547
Facility Status: Not reported
Location Address 1: 156 W. 95 STREET
Code: BP
Location Address 2: Not reported
Total Tanks: Not reported
Location City: NEW YORK
Location State: NY
Location Zip: Not reported
Location Zip 4: Not reported

Actual:
100 ft.

NY MANIFEST:

EPAID: NYP004178547
Mailing Name: CONSOLIDATED EDISON
Mailing Contact: CONSOLIDATED EDISON
Mailing Address 1: 4 IRVING PLACE RM 828
Mailing Address 2: Not reported
Mailing City: NEW YORK
Mailing State: NY
Mailing Zip: 10003
Mailing Zip 4: Not reported
Mailing Country: USA
Mailing Phone: 2124602808

NY MANIFEST:

Document ID: Not reported
Manifest Status: Not reported
seq: Not reported
Year: 2009
Trans1 State ID: NJ0000027193
Trans2 State ID: Not reported
Generator Ship Date: 06/24/2009
Trans1 Recv Date: 06/24/2009
Trans2 Recv Date: Not reported
TSD Site Recv Date: 06/24/2009
Part A Recv Date: Not reported
Part B Recv Date: Not reported
Generator EPA ID: NYP004178547
Trans1 EPA ID: Not reported
Trans2 EPA ID: Not reported
TSD ID 1: NJD002200046
TSD ID 2: Not reported
Manifest Tracking Number: 000961168GBF
Import Indicator: N
Export Indicator: N
Discr Quantity Indicator: N
Discr Type Indicator: N
Discr Residue Indicator: N
Discr Partial Reject Indicator: N
Discr Full Reject Indicator: N
Manifest Ref Number: Not reported

Map ID
Direction
Distance
Elevation

MAP FINDINGS

Site

Database(s)

EDR ID Number
EPA ID Number

CONSOLIDATED EDISON (Continued)

S109825302

Alt Facility RCRA ID: Not reported
Alt Facility Sign Date: Not reported
MGMT Method Type Code: H111
Waste Code: Not reported
Waste Code: Not reported
Waste Code: Not reported
Waste Code: Not reported
Waste Code: Not reported
Waste Code: Not reported
Quantity: 2000.0
Units: P - Pounds
Number of Containers: 1.0
Container Type: TT - Cargo tank, tank trucks
Handling Method: T Chemical, physical, or biological treatment.
Specific Gravity: 1.0
Waste Code: D008
Waste Code 1_2: Not reported
Waste Code 1_3: Not reported
Waste Code 1_4: Not reported
Waste Code 1_5: Not reported
Waste Code 1_6: Not reported

[Click this hyperlink](#) while viewing on your computer to access additional NY_MANIFEST: detail in the EDR Site Report.

Y334 **200 RIVERSIDE DRIVE**
WSW **321 W 92ND ST**
1/8-1/4 **NEW YORK, NY 10025**
0.184 mi.
969 ft. **Site 4 of 6 in cluster Y**

NY AST **A100416443**
N/A

Relative:
Higher

AST:
Region: STATE
DEC Region: 2
Site Status: Active
Facility Id: 2-258199
Program Type: PBS
UTM X: 586371.29085
UTM Y: 4516314.30513
Expiration Date: 07/10/2022
Site Type: Apartment Building/Office Building

Actual:
78 ft.

Affiliation Records:
Site Id: 10683
Affiliation Type: Facility Owner
Company Name: J. D. REALTY ASSOCIATES
Contact Type: MEMBER
Contact Name: JEFFREY MANOCHERIAN
Address1: 150 EAST 58TH STREET, 28TH FLOOR
Address2: Not reported
City: NEW YORK
State: NY
Zip Code: 10155
Country Code: 001
Phone: (212) 355-4900
EMail: Not reported
Fax Number: Not reported

Map ID
Direction
Distance
Elevation

MAP FINDINGS

Site

Database(s)

EDR ID Number
EPA ID Number

200 RIVERSIDE DRIVE (Continued)

A100416443

Modified By: MFLEONAR
Date Last Modified: 2017-07-03

Site Id: 10683
Affiliation Type: Mail Contact
Company Name: J. D. REALTY ASSOCIATES
Contact Type: Not reported
Contact Name: LORI SEIGEL
Address1: 150 EAST 58TH STREET, 28TH FLOOR
Address2: Not reported
City: NEW YORK
State: NY
Zip Code: 10155
Country Code: 001
Phone: (212) 355-4900
EMail: LSIEGEL@MANOCHERIANBROTHERS.COM
Fax Number: Not reported
Modified By: MFLEONAR
Date Last Modified: 2017-07-03

Site Id: 10683
Affiliation Type: Facility Operator
Company Name: 200 RIVERSIDE DRIVE
Contact Type: Not reported
Contact Name: NELSON RICHARDSON
Address1: Not reported
Address2: Not reported
City: Not reported
State: NN
Zip Code: Not reported
Country Code: 001
Phone: (917) 836-8945
EMail: Not reported
Fax Number: Not reported
Modified By: MFLEONAR
Date Last Modified: 2017-07-03

Site Id: 10683
Affiliation Type: Emergency Contact
Company Name: J. D. REALTY ASSOCIATES
Contact Type: Not reported
Contact Name: LORIE SEIGEL
Address1: Not reported
Address2: Not reported
City: Not reported
State: NN
Zip Code: Not reported
Country Code: 999
Phone: (212) 355-4900
EMail: Not reported
Fax Number: Not reported
Modified By: MFLEONAR
Date Last Modified: 2017-07-03

Tank Info:

Tank Number: 002

Map ID
Direction
Distance
Elevation

MAP FINDINGS

Site

Database(s)

EDR ID Number
EPA ID Number

200 RIVERSIDE DRIVE (Continued)

A100416443

Tank Id: 261145
Equipment Records:
J02 - Dispenser - Suction Dispenser
B01 - Tank External Protection - Painted/Asphalt Coating
D01 - Pipe Type - Steel/Carbon Steel/Iron
F01 - Pipe External Protection - Painted/Asphalt Coating
K00 - Spill Prevention - None
A01 - Tank Internal Protection - Epoxy Liner
E00 - Piping Secondary Containment - None
I02 - Overfill - High Level Alarm
C01 - Pipe Location - Aboveground
G01 - Tank Secondary Containment - Diking (Aboveground)
L00 - Piping Leak Detection - None
H05 - Tank Leak Detection - In-Tank System (ATG)
Tank Location: 3
Tank Type: Steel/Carbon Steel/Iron
Tank Status: In Service
Pipe Model: Not reported
Install Date: 07/14/2015
Capacity Gallons: 3000
Tightness Test Method: -
Date Test: Not reported
Next Test Date: Not reported
Date Tank Closed: Not reported
Register: True
Modified By: MFLEONAR
Last Modified: 07/03/2017
Material Name: Not reported

Y335
WSW
1/8-1/4
0.184 mi.
969 ft.

**200 RIVERSIDE DRIVE
321 W 92ND ST
NEW YORK, NY 10025**
Site 5 of 6 in cluster Y

**NY UST U003107142
N/A**

**Relative:
Higher**

UST:
Id/Status: 2-258199 / Active
Program Type: PBS
Region: STATE
DEC Region: 2
Expiration Date: 07/10/2022
UTM X: 586371.29085
UTM Y: 4516314.30513
Site Type: Apartment Building/Office Building

**Actual:
78 ft.**

Affiliation Records:
Site Id: 10683
Affiliation Type: Facility Owner
Company Name: J. D. REALTY ASSOCIATES
Contact Type: MEMBER
Contact Name: JEFFREY MANOCHERIAN
Address1: 150 EAST 58TH STREET, 28TH FLOOR
Address2: Not reported
City: NEW YORK
State: NY
Zip Code: 10155
Country Code: 001
Phone: (212) 355-4900

Map ID
Direction
Distance
Elevation

MAP FINDINGS

Site

Database(s)

EDR ID Number
EPA ID Number

200 RIVERSIDE DRIVE (Continued)

U003107142

EMail: Not reported
Fax Number: Not reported
Modified By: MFLEONAR
Date Last Modified: 2017-07-03

Site Id: 10683
Affiliation Type: Mail Contact
Company Name: J. D. REALTY ASSOCIATES
Contact Type: Not reported
Contact Name: LORI SEIGEL
Address1: 150 EAST 58TH STREET, 28TH FLOOR
Address2: Not reported
City: NEW YORK
State: NY
Zip Code: 10155
Country Code: 001
Phone: (212) 355-4900
EMail: LSIEGEL@MANOCHERIANBROTHERS.COM
Fax Number: Not reported
Modified By: MFLEONAR
Date Last Modified: 2017-07-03

Site Id: 10683
Affiliation Type: Facility Operator
Company Name: 200 RIVERSIDE DRIVE
Contact Type: Not reported
Contact Name: NELSON RICHARDSON
Address1: Not reported
Address2: Not reported
City: Not reported
State: NN
Zip Code: Not reported
Country Code: 001
Phone: (917) 836-8945
EMail: Not reported
Fax Number: Not reported
Modified By: MFLEONAR
Date Last Modified: 2017-07-03

Site Id: 10683
Affiliation Type: Emergency Contact
Company Name: J. D. REALTY ASSOCIATES
Contact Type: Not reported
Contact Name: LORIE SEIGEL
Address1: Not reported
Address2: Not reported
City: Not reported
State: NN
Zip Code: Not reported
Country Code: 999
Phone: (212) 355-4900
EMail: Not reported
Fax Number: Not reported
Modified By: MFLEONAR
Date Last Modified: 2017-07-03

Map ID
Direction
Distance
Elevation

MAP FINDINGS

Site

Database(s)

EDR ID Number
EPA ID Number

200 RIVERSIDE DRIVE (Continued)

U003107142

Tank Info:

Tank Number: 001
Tank ID: 13268
Tank Status: Closed - Removed
Material Name: Closed - Removed
Capacity Gallons: 5000
Install Date: 01/01/1975
Date Tank Closed: 10/16/2014
Registered: True
Tank Location: Underground
Tank Type: Steel/carbon steel
Material Code: 0003
Common Name of Substance: #6 Fuel Oil (On-Site Consumption)

Tightness Test Method: -
Date Test: Not reported
Next Test Date: Not reported
Pipe Model: Not reported
Modified By: MFLEONAR
Last Modified: 07/03/2017

Equipment Records:

G00 - Tank Secondary Containment - None
J02 - Dispenser - Suction Dispenser
B00 - Tank External Protection - None
C00 - Pipe Location - No Piping
F00 - Pipe External Protection - None
A00 - Tank Internal Protection - None
D01 - Pipe Type - Steel/Carbon Steel/Iron
I04 - Overfill - Product Level Gauge (A/G)
H00 - Tank Leak Detection - None
L09 - Piping Leak Detection - Exempt Suction Piping

X336
NNE
1/8-1/4
0.184 mi.
971 ft.

CON EDISON SERVICE BOX: 51834
810 WEST END AVE
NEW YORK, NY 10025
Site 8 of 9 in cluster X

RCRA NonGen / NLR 1016970481
NY MANIFEST NYP004441929

Relative:
Higher

RCRA NonGen / NLR:

Actual:
94 ft.

Date form received by agency: 03/14/2014
Facility name: CON EDISON SERVICE BOX: 51834
Facility address: 810 WEST END AVE
NEW YORK, NY 10025
EPA ID: NYP004441929
Mailing address: IRVING PL, 15TH FL NE
NEW YORK, NY 10003
Contact: THOMAS TEELING
Contact address: Not reported
Not reported
Contact country: Not reported
Contact telephone: 212-460-3770
Contact email: Not reported
EPA Region: 02
Classification: Non-Generator
Description: Handler: Non-Generators do not presently generate hazardous waste

Map ID
Direction
Distance
Elevation

MAP FINDINGS

Site

Database(s)

EDR ID Number
EPA ID Number

CON EDISON SERVICE BOX: 51834 (Continued)

1016970481

Handler Activities Summary:

U.S. importer of hazardous waste: No
Mixed waste (haz. and radioactive): No
Recycler of hazardous waste: No
Transporter of hazardous waste: No
Treater, storer or disposer of HW: No
Underground injection activity: No
On-site burner exemption: No
Furnace exemption: No
Used oil fuel burner: No
Used oil processor: No
User oil refiner: No
Used oil fuel marketer to burner: No
Used oil Specification marketer: No
Used oil transfer facility: No
Used oil transporter: No

Historical Generators:

Date form received by agency: 02/14/2014
Site name: CON EDISON SERVICE BOX: 51834
Classification: Conditionally Exempt Small Quantity Generator

Violation Status: No violations found

NY MANIFEST:

Country: USA
EPA ID: NYP004441929
Facility Status: Not reported
Location Address 1: OPP 810 WEST END AVE & 99 ST
Code: BP
Location Address 2: SB51834
Total Tanks: Not reported
Location City: NEW YORK
Location State: NY
Location Zip: 10025
Location Zip 4: Not reported

NY MANIFEST:

EPAID: NYP004441929
Mailing Name: CON EDISON
Mailing Contact: CON EDISON
Mailing Address 1: 4 IRVING PLACE
Mailing Address 2: 15TH FL
Mailing City: NEW YORK
Mailing State: NY
Mailing Zip: 10003
Mailing Zip 4: Not reported
Mailing Country: USA
Mailing Phone: Not reported

NY MANIFEST:

Document ID: Not reported
Manifest Status: Not reported
seq: Not reported
Year: 2014
Trans1 State ID: NJD003812047
Trans2 State ID: Not reported

Map ID
Direction
Distance
Elevation

MAP FINDINGS

Site

Database(s)

EDR ID Number
EPA ID Number

CON EDISON SERVICE BOX: 51834 (Continued)

1016970481

Generator Ship Date: 02/14/2014
Trans1 Recv Date: 02/14/2014
Trans2 Recv Date: Not reported
TSD Site Recv Date: 02/14/2014
Part A Recv Date: Not reported
Part B Recv Date: Not reported
Generator EPA ID: NYP004441929
Trans1 EPA ID: Not reported
Trans2 EPA ID: Not reported
TSD ID 1: NJD991291105
TSD ID 2: Not reported
Manifest Tracking Number: 002329940GBF
Import Indicator: N
Export Indicator: N
Discr Quantity Indicator: N
Discr Type Indicator: N
Discr Residue Indicator: N
Discr Partial Reject Indicator: N
Discr Full Reject Indicator: N
Manifest Ref Number: Not reported
Alt Facility RCRA ID: Not reported
Alt Facility Sign Date: Not reported
MGMT Method Type Code: H110
Waste Code: Not reported
Waste Code: Not reported
Waste Code: Not reported
Waste Code: Not reported
Waste Code: Not reported
Waste Code: Not reported
Quantity: 500
Units: P - Pounds
Number of Containers: 1
Container Type: TT - Cargo tank, tank trucks
Handling Method: T Chemical, physical, or biological treatment.
Specific Gravity: 1
Waste Code: D008
Waste Code 1_2: Not reported
Waste Code 1_3: Not reported
Waste Code 1_4: Not reported
Waste Code 1_5: Not reported
Waste Code 1_6: Not reported

[Click this hyperlink](#) while viewing on your computer to access additional NY_MANIFEST: detail in the EDR Site Report.

V337
SSW
1/8-1/4
0.184 mi.
971 ft.

PETCO STORE #1750
2475 BROADWAY
NEW YORK, NY 10025
Site 9 of 9 in cluster V

RCRA-CESQG 1016451646
FINDS NYR000202333
ECHO
NY MANIFEST

Relative:
Higher

RCRA-CESQG:
Date form received by agency: 08/16/2013
Facility name: PETCO STORE #1750
Facility address: 2475 BROADWAY
NEW YORK, NY 10025
EPA ID: NYR000202333

Actual:
92 ft.

Map ID
Direction
Distance
Elevation

MAP FINDINGS

Site

Database(s)

EDR ID Number
EPA ID Number

PETCO STORE #1750 (Continued)

1016451646

Mailing address: SAN FELIPE ST SUITE 1600
HOUSTON, TX 77056
Contact: CHRIS BAKER
Contact address: SAN FELIPE ST SUITE 1600
HOUSTON, TX 77056
Contact country: US
Contact telephone: 713-625-7015
Contact email: CHRIS.BAKER@PSCNOW.COM
EPA Region: 02
Classification: Conditionally Exempt Small Quantity Generator
Description: Handler: generates 100 kg or less of hazardous waste per calendar month, and accumulates 1000 kg or less of hazardous waste at any time; or generates 1 kg or less of acutely hazardous waste per calendar month, and accumulates at any time: 1 kg or less of acutely hazardous waste; or 100 kg or less of any residue or contaminated soil, waste or other debris resulting from the cleanup of a spill, into or on any land or water, of acutely hazardous waste; or generates 100 kg or less of any residue or contaminated soil, waste or other debris resulting from the cleanup of a spill, into or on any land or water, of acutely hazardous waste during any calendar month, and accumulates at any time: 1 kg or less of acutely hazardous waste; or 100 kg or less of any residue or contaminated soil, waste or other debris resulting from the cleanup of a spill, into or on any land or water, of acutely hazardous waste

Owner/Operator Summary:

Owner/operator name: C/O 5 PENN PLAZA LLC
Owner/operator address: PENN PLZ - 24TH FLOOR
NEW YORK, NY 10001
Owner/operator country: US
Owner/operator telephone: Not reported
Owner/operator email: Not reported
Owner/operator fax: Not reported
Owner/operator extension: Not reported
Legal status: Private
Owner/Operator Type: Owner
Owner/Op start date: 02/07/2003
Owner/Op end date: Not reported

Owner/operator name: PETCO STORE #1750
Owner/operator address: Not reported
Not reported
Owner/operator country: US
Owner/operator telephone: Not reported
Owner/operator email: Not reported
Owner/operator fax: Not reported
Owner/operator extension: Not reported
Legal status: Private
Owner/Operator Type: Operator
Owner/Op start date: 09/02/2003
Owner/Op end date: Not reported

Handler Activities Summary:

U.S. importer of hazardous waste: No
Mixed waste (haz. and radioactive): No
Recycler of hazardous waste: No

Map ID
Direction
Distance
Elevation

MAP FINDINGS

Site

Database(s)

EDR ID Number
EPA ID Number

PETCO STORE #1750 (Continued)

1016451646

Transporter of hazardous waste: No
Treater, storer or disposer of HW: No
Underground injection activity: No
On-site burner exemption: No
Furnace exemption: No
Used oil fuel burner: No
Used oil processor: No
User oil refiner: No
Used oil fuel marketer to burner: No
Used oil Specification marketer: No
Used oil transfer facility: No
Used oil transporter: No

. Waste code: D001
. Waste name: IGNITABLE WASTE

. Waste code: D002
. Waste name: CORROSIVE WASTE

. Waste code: D005
. Waste name: BARIUM

. Waste code: D007
. Waste name: CHROMIUM

. Waste code: D008
. Waste name: LEAD

. Waste code: D035
. Waste name: METHYL ETHYL KETONE

Violation Status: No violations found

FINDS:

Registry ID: 110056330028

Environmental Interest/Information System

RCRAInfo is a national information system that supports the Resource Conservation and Recovery Act (RCRA) program through the tracking of events and activities related to facilities that generate, transport, and treat, store, or dispose of hazardous waste. RCRAInfo allows RCRA program staff to track the notification, permit, compliance, and corrective action activities required under RCRA.

[Click this hyperlink](#) while viewing on your computer to access additional FINDS: detail in the EDR Site Report.

ECHO:

Envid: 1016451646
Registry ID: 110056330028
DFR URL: <http://echo.epa.gov/detailed-facility-report?fid=110056330028>

NY MANIFEST:

Country: USA
EPA ID: NYR000202333

Map ID
Direction
Distance
Elevation

MAP FINDINGS

Site

Database(s)

EDR ID Number
EPA ID Number

PETCO STORE #1750 (Continued)

1016451646

Facility Status: Not reported
Location Address 1: 2475 BROADWAY
Code: BP
Location Address 2: Not reported
Total Tanks: Not reported
Location City: NEW YORK
Location State: NY
Location Zip: 10025
Location Zip 4: Not reported

NY MANIFEST:
EPAID: NYR000202333
Mailing Name: PETCO STORE #1750
Mailing Contact: PETCO STORE #1750
Mailing Address 1: 654 RICHLANDS HILLS DR
Mailing Address 2: Not reported
Mailing City: SAN ANTONIO
Mailing State: TX
Mailing Zip: 78245
Mailing Zip 4: Not reported
Mailing Country: USA
Mailing Phone: Not reported

NY MANIFEST:
Document ID: Not reported
Manifest Status: Not reported
seq: Not reported
Year: 2017
Trans1 State ID: PAD982661381
Trans2 State ID: Not reported
Generator Ship Date: 05/10/2017
Trans1 Recv Date: 05/10/2017
Trans2 Recv Date: Not reported
TSD Site Recv Date: 05/19/2017
Part A Recv Date: Not reported
Part B Recv Date: Not reported
Generator EPA ID: NYR000202333
Trans1 EPA ID: Not reported
Trans2 EPA ID: Not reported
TSD ID 1: RID040098352
TSD ID 2: Not reported
Manifest Tracking Number: 009249323FLE
Import Indicator: N
Export Indicator: N
Discr Quantity Indicator: N
Discr Type Indicator: N
Discr Residue Indicator: N
Discr Partial Reject Indicator: N
Discr Full Reject Indicator: N
Manifest Ref Number: Not reported
Alt Facility RCRA ID: Not reported
Alt Facility Sign Date: Not reported
MGMT Method Type Code: H141
Waste Code: Not reported
Waste Code: Not reported
Waste Code: Not reported
Waste Code: Not reported

Map ID
Direction
Distance
Elevation

MAP FINDINGS

Site

Database(s)

EDR ID Number
EPA ID Number

PETCO STORE #1750 (Continued)

1016451646

Waste Code: Not reported
Waste Code: Not reported
Quantity: 10
Units: P - Pounds
Number of Containers: 1
Container Type: BA - Burlap, plastic, paper bags
Handling Method: T Chemical, physical, or biological treatment.
Specific Gravity: 1
Waste Code: Not reported
Waste Code 1_2: D002
Waste Code 1_3: Not reported
Waste Code 1_4: Not reported
Waste Code 1_5: Not reported
Waste Code 1_6: Not reported

[Click this hyperlink](#) while viewing on your computer to access
5 additional NY_MANIFEST: record(s) in the EDR Site Report.

AA338
East
1/8-1/4
0.184 mi.
974 ft.

CON EDISON - SERVICE BOX 10713
140 W 97 ST AND 5 AVE
NEW YORK, NY 10025

RCRA-LQG **1014396309**
NY MANIFEST **NYP004185567**
NJ MANIFEST

Site 3 of 8 in cluster AA

Relative:
Higher

RCRA-LQG:

Actual:
92 ft.

Date form received by agency: 03/23/2010
Facility name: CON EDISON - SERVICE BOX 10713
Facility address: 140 W 97 ST AND 5 AVE
NEW YORK, NY 10025
EPA ID: NYP004185567
Mailing address: 4 IRVING PLACE
NEW YORK, NY 10003
Contact: FRANKLYN MURRAY
Contact address: Not reported
Not reported
Contact country: Not reported
Contact telephone: 212-460-2808
Contact email: MURRAYFR@CONED.COM
EPA Region: 02
Classification: Large Quantity Generator
Description: Handler: generates 1,000 kg or more of hazardous waste during any calendar month; or generates more than 1 kg of acutely hazardous waste during any calendar month; or generates more than 100 kg of any residue or contaminated soil, waste or other debris resulting from the cleanup of a spill, into or on any land or water, of acutely hazardous waste during any calendar month; or generates 1 kg or less of acutely hazardous waste during any calendar month, and accumulates more than 1 kg of acutely hazardous waste at any time; or generates 100 kg or less of any residue or contaminated soil, waste or other debris resulting from the cleanup of a spill, into or on any land or water, of acutely hazardous waste during any calendar month, and accumulates more than 100 kg of that material at any time

Owner/Operator Summary:

Owner/operator name: CONSOLIDATED EDISON COMPANY OF NY, INC.
Owner/operator address: 4 IRVING PLACE

Map ID
Direction
Distance
Elevation

MAP FINDINGS

Site

Database(s)

EDR ID Number
EPA ID Number

CON EDISON - SERVICE BOX 10713 (Continued)

1014396309

NEW YORK, NY 10003
Owner/operator country: US
Owner/operator telephone: Not reported
Owner/operator email: Not reported
Owner/operator fax: Not reported
Owner/operator extension: Not reported
Legal status: Private
Owner/Operator Type: Operator
Owner/Op start date: 07/23/2009
Owner/Op end date: Not reported

Owner/operator name: CONSOLIDATED EDISON COMPANY OF NY, INC.
Owner/operator address: 4 IRVING PLACE
NEW YORK, NY 10003
Owner/operator country: US
Owner/operator telephone: Not reported
Owner/operator email: Not reported
Owner/operator fax: Not reported
Owner/operator extension: Not reported
Legal status: Private
Owner/Operator Type: Owner
Owner/Op start date: 07/23/2009
Owner/Op end date: Not reported

Handler Activities Summary:

U.S. importer of hazardous waste: No
Mixed waste (haz. and radioactive): No
Recycler of hazardous waste: No
Transporter of hazardous waste: No
Treater, storer or disposer of HW: No
Underground injection activity: No
On-site burner exemption: No
Furnace exemption: No
Used oil fuel burner: No
Used oil processor: No
User oil refiner: No
Used oil fuel marketer to burner: No
Used oil Specification marketer: No
Used oil transfer facility: No
Used oil transporter: No

. Waste code: D008
. Waste name: LEAD

Violation Status: No violations found

NY MANIFEST:

Country: USA
EPA ID: NYP004185567
Facility Status: Not reported
Location Address 1: 140 W 97 ST AND 5 AVE
Code: BP
Location Address 2: Not reported
Total Tanks: Not reported
Location City: NEW YORK
Location State: NY
Location Zip: 10025

Map ID
Direction
Distance
Elevation

MAP FINDINGS

Site

Database(s)

EDR ID Number
EPA ID Number

CON EDISON - SERVICE BOX 10713 (Continued)

1014396309

Location Zip 4: Not reported

NY MANIFEST:

EPAID: NYP004185567

Mailing Name: CONSOLIDATED EDISON

Mailing Contact: CONSOLIDATED EDISON

Mailing Address 1: 4 IRVING PL RM 828

Mailing Address 2: Not reported

Mailing City: NEW YORK

Mailing State: NY

Mailing Zip: 10003

Mailing Zip 4: Not reported

Mailing Country: USA

Mailing Phone: 2124602808

NY MANIFEST:

Document ID: Not reported

Manifest Status: Not reported

seq: Not reported

Year: 2009

Trans1 State ID: NJ0000027193

Trans2 State ID: Not reported

Generator Ship Date: 07/23/2009

Trans1 Recv Date: 07/23/2009

Trans2 Recv Date: Not reported

TSD Site Recv Date: 07/23/2009

Part A Recv Date: Not reported

Part B Recv Date: Not reported

Generator EPA ID: NYP004185567

Trans1 EPA ID: Not reported

Trans2 EPA ID: Not reported

TSD ID 1: NJD002200046

TSD ID 2: Not reported

Manifest Tracking Number: 001083961GBF

Import Indicator: N

Export Indicator: N

Discr Quantity Indicator: N

Discr Type Indicator: N

Discr Residue Indicator: N

Discr Partial Reject Indicator: N

Discr Full Reject Indicator: N

Manifest Ref Number: Not reported

Alt Facility RCRA ID: Not reported

Alt Facility Sign Date: Not reported

MGMT Method Type Code: H111

Waste Code: Not reported

Waste Code: Not reported

Waste Code: Not reported

Waste Code: Not reported

Waste Code: Not reported

Waste Code: Not reported

Quantity: 3000.0

Units: P - Pounds

Number of Containers: 1.0

Container Type: TT - Cargo tank, tank trucks

Handling Method: T Chemical, physical, or biological treatment.

Specific Gravity: 1.0

Map ID
Direction
Distance
Elevation

MAP FINDINGS

Site

Database(s)

EDR ID Number
EPA ID Number

CON EDISON - SERVICE BOX 10713 (Continued)

1014396309

Waste Code: D008
Waste Code 1_2: Not reported
Waste Code 1_3: Not reported
Waste Code 1_4: Not reported
Waste Code 1_5: Not reported
Waste Code 1_6: Not reported

[Click this hyperlink](#) while viewing on your computer to access additional NY_MANIFEST: detail in the EDR Site Report.

NJ MANIFEST:

EPA Id: NYP004185567
Mail Address: 4 IRVING PLACE
Mail City/State/Zip: NEW YORK, NY 10003
Facility Phone: Not reported
Emergency Phone: Not reported
Contact: FRANKLYN MURRAY
Comments: Not reported
SIC Code: Not reported
County: NY061
Municipal: Not reported
Previous EPA Id: Not reported
Gen Flag: Not reported
Trans Flag: Not reported
TSD Flag: Not reported
Name Change: Not reported
Date Change: Not reported

Manifest:

Manifest Number: 001083961GBF
EPA ID: NYP004185567
Date Shipped: 07/23/2009
TSD EPA ID: NJD002200046
Transporter EPA ID: NJ0000027193
Transporter 2 EPA ID: Not reported
Transporter 3 EPA ID: Not reported
Transporter 4 EPA ID: Not reported
Transporter 5 EPA ID: Not reported
Transporter 6 EPA ID: Not reported
Transporter 7 EPA ID: Not reported
Transporter 8 EPA ID: Not reported
Transporter 9 EPA ID: Not reported
Transporter 10 EPA ID: Not reported
Date Trans1 Transported Waste: 07/23/2009
Date Trans2 Transported Waste: Not reported
Date Trans3 Transported Waste: Not reported
Date Trans4 Transported Waste: Not reported
Date Trans5 Transported Waste: Not reported
Date Trans6 Transported Waste: Not reported
Date Trans7 Transported Waste: Not reported
Date Trans8 Transported Waste: Not reported
Date Trans9 Transported Waste: Not reported
Date Trans10 Transported Waste: Not reported
Date TSD Received Waste: 07/23/2009
TSD EPA Facility Name: Not reported
QTY Units: Not reported

Map ID
Direction
Distance
Elevation

MAP FINDINGS

Site

Database(s)

EDR ID Number
EPA ID Number

CON EDISON - SERVICE BOX 10713 (Continued)

1014396309

Transporter SEQ ID: Not reported
Transporter-1 Date: Not reported
Waste SEQ ID: Not reported
Waste Type Code 2: Not reported
Waste Type Code 3: Not reported
Waste Type Code 4: Not reported
Waste Type Code 5: Not reported
Waste Type Code 6: Not reported
Date Accepted: Not reported
Manifest Discrepancy Type: Not reported
Data Entry Number: Not reported
Was Load Rejected: NEW YORK, NY 10003
Reason Load Was Rejected: Not reported

Waste:

Manifest Year: Not reported
Waste Code: D008
Hand Code: H111
Quantity: 3000 P

AF339
SSW
1/8-1/4
0.185 mi.
976 ft.

294 WEST 92 STREET
294 WEST 92ND STREET
NEW YORK, NY 10025

NY AST **A100193939**
N/A

Site 2 of 11 in cluster AF

Relative:
Higher

AST:

Region: STATE
DEC Region: 2
Site Status: Active
Facility Id: 2-265217
Program Type: PBS
UTM X: 586507.90505
UTM Y: 4516216.40998
Expiration Date: 05/22/2019
Site Type: Apartment Building/Office Building

Actual:
85 ft.

Affiliation Records:

Site Id: 10906
Affiliation Type: Facility Operator
Company Name: 294 WEST 92 STREET
Contact Type: Not reported
Contact Name: MARIO GALLEGOS
Address1: Not reported
Address2: Not reported
City: Not reported
State: NN
Zip Code: Not reported
Country Code: 001
Phone: (212) 873-3336
EMail: Not reported
Fax Number: Not reported
Modified By: dxliving
Date Last Modified: 2009-07-10

Site Id: 10906

Map ID
Direction
Distance
Elevation

MAP FINDINGS

Site

Database(s)

EDR ID Number
EPA ID Number

294 WEST 92 STREET (Continued)

A100193939

Affiliation Type: Emergency Contact
Company Name: 294 WEST 92ND STREET, LLC
Contact Type: Not reported
Contact Name: MARIO GALLEGOS
Address1: Not reported
Address2: Not reported
City: Not reported
State: NN
Zip Code: Not reported
Country Code: 999
Phone: (212) 873-3336
EMail: Not reported
Fax Number: Not reported
Modified By: dxliving
Date Last Modified: 2009-07-10

Site Id: 10906
Affiliation Type: Facility Owner
Company Name: 294 WEST 92ND STREET, LLC
Contact Type: MEMBER
Contact Name: JOSEPH O. BRUSCO
Address1: 163 WEST 74TH ST.
Address2: Not reported
City: NEW YORK
State: NY
Zip Code: 10023
Country Code: 001
Phone: (212) 595-9590
EMail: Not reported
Fax Number: Not reported
Modified By: dxliving
Date Last Modified: 2009-07-10

Site Id: 10906
Affiliation Type: Mail Contact
Company Name: 294 WEST 92ND STREET, LLC
Contact Type: Not reported
Contact Name: JOSEPH O. BRUSCO
Address1: C/O WEST SIDE MANAGEMENT CORP.
Address2: 163 WEST 74TH ST.
City: NEW YORK
State: NY
Zip Code: 10023
Country Code: 001
Phone: (212) 595-9590
EMail: Not reported
Fax Number: Not reported
Modified By: MSBAPTIS
Date Last Modified: 2014-04-29

Tank Info:

Tank Number: 001
Tank Id: 25512
Material Code: 0001
Common Name of Substance: #2 Fuel Oil (On-Site Consumption)

Map ID
Direction
Distance
Elevation

MAP FINDINGS

Site

Database(s)

EDR ID Number
EPA ID Number

294 WEST 92 STREET (Continued)

A100193939

Equipment Records:

G00 - Tank Secondary Containment - None
J02 - Dispenser - Suction Dispenser
C01 - Pipe Location - Aboveground
E00 - Piping Secondary Containment - None
H00 - Tank Leak Detection - None
I00 - Overfill - None
L09 - Piping Leak Detection - Exempt Suction Piping
B00 - Tank External Protection - None
F00 - Pipe External Protection - None
A00 - Tank Internal Protection - None
D01 - Pipe Type - Steel/Carbon Steel/Iron
K00 - Spill Prevention - None

Tank Location: 1
Tank Type: Steel/Carbon Steel/Iron
Tank Status: In Service
Pipe Model: Not reported
Install Date: 12/01/1940
Capacity Gallons: 1500
Tightness Test Method: NN
Date Test: Not reported
Next Test Date: Not reported
Date Tank Closed: Not reported
Register: True
Modified By: MSBAPTIS
Last Modified: 04/14/2017
Material Name: Not reported

Z340
South
1/8-1/4
0.185 mi.
978 ft.

ADVANCED CLEANERS CO.
670 AMSTERDAM AVENUE #B
NEW YORK, NY 10025

NY DRYCLEANERS **S110245847**
N/A

Site 4 of 9 in cluster Z

Relative:
Higher

DRYCLEANERS:
Facility ID: ---
Phone Number: Not reported
Region: 2
Registration Effective Date: ???
Inspection Date: Not reported
Install Date: Not reported
Drop Shop: Not reported
Shutdown: Not reported
Alternate Solvent: Not reported
Current Business: ???

Actual:
103 ft.

Map ID
Direction
Distance
Elevation

MAP FINDINGS

Site

Database(s)

EDR ID Number
EPA ID Number

AF341
SSW
1/8-1/4
0.185 mi.
978 ft.

CON EDISON SERVICE BOX: 55741
292 W 92ND ST
NEW YORK, NY 10025
Site 3 of 11 in cluster AF

RCRA-CESQG 1016148917
FINDS NYP004275681
ECHO
NY MANIFEST

Relative:
Higher

RCRA-CESQG:

Date form received by agency: 10/23/2012

Facility name: CON EDISON SERVICE BOX: 55741

Facility address: 292 W 92ND ST
NEW YORK, NY 10025

EPA ID: NYP004275681

Mailing address: IRVING PL, RM 828
NEW YORK, NY 10003

Contact: JUAN RODRIGUEZ

Contact address: Not reported

Contact country: Not reported

Contact telephone: 347-865-5931

Contact email: Not reported

EPA Region: 02

Classification: Conditionally Exempt Small Quantity Generator

Description: Handler: generates 100 kg or less of hazardous waste per calendar month, and accumulates 1000 kg or less of hazardous waste at any time; or generates 1 kg or less of acutely hazardous waste per calendar month, and accumulates at any time: 1 kg or less of acutely hazardous waste; or 100 kg or less of any residue or contaminated soil, waste or other debris resulting from the cleanup of a spill, into or on any land or water, of acutely hazardous waste; or generates 100 kg or less of any residue or contaminated soil, waste or other debris resulting from the cleanup of a spill, into or on any land or water, of acutely hazardous waste during any calendar month, and accumulates at any time: 1 kg or less of acutely hazardous waste; or 100 kg or less of any residue or contaminated soil, waste or other debris resulting from the cleanup of a spill, into or on any land or water, of acutely hazardous waste

Handler Activities Summary:

U.S. importer of hazardous waste: No
Mixed waste (haz. and radioactive): No
Recycler of hazardous waste: No
Transporter of hazardous waste: No
Treater, storer or disposer of HW: No
Underground injection activity: No
On-site burner exemption: No
Furnace exemption: No
Used oil fuel burner: No
Used oil processor: No
User oil refiner: No
Used oil fuel marketer to burner: No
Used oil Specification marketer: No
Used oil transfer facility: No
Used oil transporter: No

Violation Status: No violations found

FINDS:

Registry ID: 110055429371

Map ID
Direction
Distance
Elevation

MAP FINDINGS

Site

Database(s)

EDR ID Number
EPA ID Number

CON EDISON SERVICE BOX: 55741 (Continued)

1016148917

Environmental Interest/Information System

RCRAInfo is a national information system that supports the Resource Conservation and Recovery Act (RCRA) program through the tracking of events and activities related to facilities that generate, transport, and treat, store, or dispose of hazardous waste. RCRAInfo allows RCRA program staff to track the notification, permit, compliance, and corrective action activities required under RCRA.

[Click this hyperlink](#) while viewing on your computer to access additional FINDS: detail in the EDR Site Report.

ECHO:

Envid: 1016148917
Registry ID: 110055429371
DFR URL: <http://echo.epa.gov/detailed-facility-report?fid=110055429371>

NY MANIFEST:

Country: USA
EPA ID: NYP004275681
Facility Status: Not reported
Location Address 1: 292 W 92ND ST
Code: BP
Location Address 2: Not reported
Total Tanks: Not reported
Location City: NEW YORK
Location State: NY
Location Zip: 10025
Location Zip 4: Not reported

NY MANIFEST:

EPAID: NYP004275681
Mailing Name: CON EDISON
Mailing Contact: CON EDISON
Mailing Address 1: 4 IRVING PL 15TH FLOOR
Mailing Address 2: Not reported
Mailing City: NEW YORK
Mailing State: NY
Mailing Zip: 10003
Mailing Zip 4: Not reported
Mailing Country: USA
Mailing Phone: 2124603770

NY MANIFEST:

Document ID: Not reported
Manifest Status: Not reported
seq: Not reported
Year: 2012
Trans1 State ID: NJ0000027193
Trans2 State ID: Not reported
Generator Ship Date: 10/23/2012
Trans1 Recv Date: 10/23/2012
Trans2 Recv Date: Not reported
TSD Site Recv Date: 10/23/2012
Part A Recv Date: Not reported
Part B Recv Date: Not reported

Map ID
 Direction
 Distance
 Elevation

MAP FINDINGS

Site

Database(s)

EDR ID Number
 EPA ID Number

CON EDISON SERVICE BOX: 55741 (Continued)

1016148917

Generator EPA ID: NYP004275681
 Trans1 EPA ID: Not reported
 Trans2 EPA ID: Not reported
 TSDF ID 1: NJD002200046
 TSDF ID 2: Not reported
 Manifest Tracking Number: 010408516JJK
 Import Indicator: N
 Export Indicator: N
 Discr Quantity Indicator: N
 Discr Type Indicator: N
 Discr Residue Indicator: N
 Discr Partial Reject Indicator: N
 Discr Full Reject Indicator: N
 Manifest Ref Number: Not reported
 Alt Facility RCRA ID: Not reported
 Alt Facility Sign Date: Not reported
 MGMT Method Type Code: H111
 Waste Code: Not reported
 Waste Code: Not reported
 Waste Code: Not reported
 Waste Code: Not reported
 Waste Code: Not reported
 Waste Code: Not reported
 Quantity: 1000.0
 Units: P - Pounds
 Number of Containers: 1.0
 Container Type: TT - Cargo tank, tank trucks
 Handling Method: T Chemical, physical, or biological treatment.
 Specific Gravity: 1.0
 Waste Code: D008
 Waste Code 1_2: Not reported
 Waste Code 1_3: Not reported
 Waste Code 1_4: Not reported
 Waste Code 1_5: Not reported
 Waste Code 1_6: Not reported

[Click this hyperlink](#) while viewing on your computer to access additional NY_MANIFEST: detail in the EDR Site Report.

AF342 **292 WEST 92 STREET, LLC**
SSW **292 WEST 92ND STREET**
1/8-1/4 **NEW YORK, NY 10025**
0.185 mi.
978 ft. **Site 4 of 11 in cluster AF**

NY AST **A100292033**
N/A

Relative:
Higher

AST:
 Region: STATE
 DEC Region: 2
 Site Status: Active
 Facility Id: 2-607356
 Program Type: PBS
 UTM X: 586482.71032
 UTM Y: 4516236.24885
 Expiration Date: 01/24/2022
 Site Type: Apartment Building/Office Building

Actual:
86 ft.

Affiliation Records:

Map ID
Direction
Distance
Elevation

MAP FINDINGS

Site

Database(s)

EDR ID Number
EPA ID Number

292 WEST 92 STREET, LLC (Continued)

A100292033

Site Id: 29209
Affiliation Type: Facility Owner
Company Name: 292 WEST 92ND ST, LLC
Contact Type: MEMBER - 292 WEST 92ND ST, LLC
Contact Name: CELSO VASQUEZ
Address1: 163 WEST 74 STREET
Address2: Not reported
City: NEW YORK
State: NY
Zip Code: 10023
Country Code: 001
Phone: (212) 595-9590
EMail: Not reported
Fax Number: Not reported
Modified By: DMPOKRZY
Date Last Modified: 2017-02-15

Site Id: 29209
Affiliation Type: Mail Contact
Company Name: 292 WEST 92ND ST, LLC
Contact Type: Not reported
Contact Name: PAUL A. BRUSCO
Address1: 163 WEST 74TH STREET
Address2: Not reported
City: NEW YORK
State: NY
Zip Code: 10023
Country Code: 001
Phone: (212) 595-9590
EMail: Not reported
Fax Number: Not reported
Modified By: DMPOKRZY
Date Last Modified: 2017-02-15

Site Id: 29209
Affiliation Type: Facility Operator
Company Name: 292 WEST 92 STREET, LLC
Contact Type: Not reported
Contact Name: MARIO GALLIGOS
Address1: Not reported
Address2: Not reported
City: Not reported
State: NN
Zip Code: Not reported
Country Code: 001
Phone: (212) 595-9590
EMail: Not reported
Fax Number: Not reported
Modified By: DMPOKRZY
Date Last Modified: 2017-02-15

Site Id: 29209
Affiliation Type: Emergency Contact
Company Name: PAUL A. BRUSCO
Contact Type: Not reported
Contact Name: PAUL A. BRUSCO
Address1: Not reported

Map ID
Direction
Distance
Elevation

MAP FINDINGS

Site

Database(s)

EDR ID Number
EPA ID Number

292 WEST 92 STREET, LLC (Continued)

A100292033

Address2: Not reported
City: Not reported
State: NN
Zip Code: Not reported
Country Code: 001
Phone: (212) 595-9590
EMail: Not reported
Fax Number: Not reported
Modified By: TRANSLAT
Date Last Modified: 2004-03-04

Tank Info:

Tank Number: 001
Tank Id: 62810
Material Code: 0022
Common Name of Substance: Waste Oil/Used Oil

Equipment Records:

C01 - Pipe Location - Aboveground
J00 - Dispenser - None
B00 - Tank External Protection - None
F00 - Pipe External Protection - None
A00 - Tank Internal Protection - None
G00 - Tank Secondary Containment - None
E00 - Piping Secondary Containment - None
H00 - Tank Leak Detection - None
I00 - Overfill - None
D00 - Pipe Type - No Piping
L00 - Piping Leak Detection - None

Tank Location: 1
Tank Type: Steel/Carbon Steel/Iron
Tank Status: In Service
Pipe Model: Not reported
Install Date: 03/31/1967
Capacity Gallons: 2500
Tightness Test Method: NN
Date Test: Not reported
Next Test Date: Not reported
Date Tank Closed: Not reported
Register: True
Modified By: DMPOKRZY
Last Modified: 04/14/2017
Material Name: Not reported

AF343
SSW
1/8-1/4
0.185 mi.
978 ft.

CON EDISON SERVICE BOX: 55741
292 W 92ND ST
NEW YORK, NY 10025
Site 5 of 11 in cluster AF

NJ MANIFEST S117986864
N/A

Relative:
Higher

NJ MANIFEST:
EPA Id: NYP004275681
Mail Address: IRVING PL, RM 828
Mail City/State/Zip: NEW YORK, NY 10003
Facility Phone: Not reported
Emergency Phone: Not reported

Actual:
86 ft.

Map ID
Direction
Distance
Elevation

MAP FINDINGS

Site

Database(s)

EDR ID Number
EPA ID Number

CON EDISON SERVICE BOX: 55741 (Continued)

S117986864

Contact: JUAN RODRIGUEZ
Comments: Not reported
SIC Code: Not reported
County: NY061
Municipal: Not reported
Previous EPA Id: Not reported
Gen Flag: Not reported
Trans Flag: Not reported
TSD Flag: Not reported
Name Change: Not reported
Date Change: Not reported

Manifest:

Manifest Number: 010408516JJK
EPA ID: NYP004275681
Date Shipped: 10/23/2012
TSD EPA ID: NJD002200046
Transporter EPA ID: NJ0000027193
Transporter 2 EPA ID: Not reported
Transporter 3 EPA ID: Not reported
Transporter 4 EPA ID: Not reported
Transporter 5 EPA ID: Not reported
Transporter 6 EPA ID: Not reported
Transporter 7 EPA ID: Not reported
Transporter 8 EPA ID: Not reported
Transporter 9 EPA ID: Not reported
Transporter 10 EPA ID: Not reported
Date Trans1 Transported Waste: Not reported
Date Trans2 Transported Waste: Not reported
Date Trans3 Transported Waste: Not reported
Date Trans4 Transported Waste: Not reported
Date Trans5 Transported Waste: Not reported
Date Trans6 Transported Waste: Not reported
Date Trans7 Transported Waste: Not reported
Date Trans8 Transported Waste: Not reported
Date Trans9 Transported Waste: Not reported
Date Trans10 Transported Waste: Not reported
Date TSD Received Waste: Not reported
TSD EPA Facility Name: Not reported
QTY Units: Not reported
Transporter SEQ ID: Not reported
Transporter-1 Date: Not reported
Waste SEQ ID: Not reported
Waste Type Code 2: Not reported
Waste Type Code 3: Not reported
Waste Type Code 4: Not reported
Waste Type Code 5: Not reported
Waste Type Code 6: Not reported
Date Accepted: Not reported
Manifest Discrepancy Type: Not reported
Data Entry Number: Not reported
Was Load Rejected: NEW YORK, NY 10003
Reason Load Was Rejected: Not reported

Waste:

Manifest Year: Not reported
Waste Code: D008
Hand Code: Not reported

Map ID
Direction
Distance
Elevation

MAP FINDINGS

Site

Database(s)

EDR ID Number
EPA ID Number

CON EDISON SERVICE BOX: 55741 (Continued)

S117986864

Quantity: 1,000.00 Pounds

AF344
SSW
1/8-1/4
0.185 mi.
978 ft.

288-290 OWNERS CORPORATION
288-290 WEST 92ND STREET
NEW YORK, NY 10025

NY AST **U003393248**
N/A

Site 6 of 11 in cluster AF

Relative:
Higher

AST:

Actual:
88 ft.

Region: STATE
DEC Region: 2
Site Status: Active
Facility Id: 2-325910
Program Type: PBS
UTM X: 586493.22358
UTM Y: 4516233.71592
Expiration Date: 10/23/2017
Site Type: Apartment Building/Office Building

Affiliation Records:

Site Id: 15162
Affiliation Type: Facility Owner
Company Name: 288-290 OWNERS CORPORATION
Contact Type: Not reported
Contact Name: Not reported
Address1: 288-290 WEST 92ND STREET
Address2: Not reported
City: NEW YORK
State: NY
Zip Code: 10025
Country Code: 001
Phone: (516) 876-4800
EMail: Not reported
Fax Number: Not reported
Modified By: NRLOMBAR
Date Last Modified: 2012-11-26

Site Id: 15162
Affiliation Type: Mail Contact
Company Name: 288-290 OWNERS CORPORATION
Contact Type: Not reported
Contact Name: MICHAEL RAVNER
Address1: C/O KAL ED MANAGEMENT CORP
Address2: 7001 BRUSH HOLLOW ROAD
City: WESTBURY
State: NY
Zip Code: 11590
Country Code: 001
Phone: (516) 876-4800
EMail: Not reported
Fax Number: Not reported
Modified By: MSBAPTIS
Date Last Modified: 2009-01-27

Site Id: 15162

Map ID
Direction
Distance
Elevation

MAP FINDINGS

Site

Database(s)

EDR ID Number
EPA ID Number

288-290 OWNERS CORPORATION (Continued)

U003393248

Affiliation Type: Facility Operator
Company Name: 288-290 OWNERS CORPORATION
Contact Type: Not reported
Contact Name: DOEDIJR DEVERDZIC
Address1: Not reported
Address2: Not reported
City: Not reported
State: NN
Zip Code: Not reported
Country Code: 001
Phone: (212) 361-9524
EMail: Not reported
Fax Number: Not reported
Modified By: NRLOMBAR
Date Last Modified: 2012-11-30

Site Id: 15162
Affiliation Type: Emergency Contact
Company Name: 288-290 OWNERS CORPORATION
Contact Type: Not reported
Contact Name: MICHAEL RAVNER
Address1: Not reported
Address2: Not reported
City: Not reported
State: NN
Zip Code: Not reported
Country Code: 999
Phone: (718) 830-5082
EMail: Not reported
Fax Number: Not reported
Modified By: MSBAPTIS
Date Last Modified: 2009-01-27

Tank Info:

Tank Number: 001
Tank Id: 26369
Material Code: 0002
Common Name of Substance: #4 Fuel Oil (On-Site Consumption)

Equipment Records:

B00 - Tank External Protection - None
F00 - Pipe External Protection - None
J02 - Dispenser - Suction Dispenser
G03 - Tank Secondary Containment - Vault (w/o access)
H00 - Tank Leak Detection - None
L09 - Piping Leak Detection - Exempt Suction Piping
A00 - Tank Internal Protection - None
D01 - Pipe Type - Steel/Carbon Steel/Iron
C01 - Pipe Location - Aboveground
I04 - Overfill - Product Level Gauge (A/G)
Tank Location: 1
Tank Type: Steel/Carbon Steel/Iron
Tank Status: In Service
Pipe Model: Not reported
Install Date: 06/01/1963

Map ID
Direction
Distance
Elevation

MAP FINDINGS

Site

Database(s)

EDR ID Number
EPA ID Number

288-290 OWNERS CORPORATION (Continued)

U003393248

Capacity Gallons: 4068
Tightness Test Method: NN
Date Test: Not reported
Next Test Date: Not reported
Date Tank Closed: Not reported
Register: True
Modified By: KAKYER
Last Modified: 04/14/2017
Material Name: Not reported

X345
North
1/8-1/4
0.185 mi.
979 ft.

UZI EINY
309 WEST 99TH STREET
NEW YORK, NY 10025
Site 9 of 9 in cluster X

NY AST **U004077414**
N/A

Relative:
Higher

AST:

Actual:
98 ft.

Region: STATE
DEC Region: 2
Site Status: Active
Facility Id: 2-281158
Program Type: PBS
UTM X: 586756.18605
UTM Y: 4516776.24196
Expiration Date: 07/14/2022
Site Type: Apartment Building/Office Building

Affiliation Records:

Site Id: 12314
Affiliation Type: Mail Contact
Company Name: SHARON REALTY LLC
Contact Type: Not reported
Contact Name: UZI EINY
Address1: 700 WEST END AVE
Address2: Not reported
City: NEW YORK
State: NY
Zip Code: 10025
Country Code: 001
Phone: (212) 749-5399
EMail: EINYMGMT@GMAIL.COM
Fax Number: Not reported
Modified By: MFLEONAR
Date Last Modified: 2017-07-24

Site Id: 12314
Affiliation Type: Emergency Contact
Company Name: SHARON REALTY, LLC
Contact Type: Not reported
Contact Name: UZI EINY
Address1: Not reported
Address2: Not reported
City: Not reported
State: NN
Zip Code: Not reported
Country Code: 999
Phone: (212) 749-5399
EMail: Not reported

Map ID
Direction
Distance
Elevation

MAP FINDINGS

Site

Database(s)

EDR ID Number
EPA ID Number

UZI EINY (Continued)

U004077414

Fax Number: Not reported
Modified By: MFLEONAR
Date Last Modified: 2017-07-24

Site Id: 12314
Affiliation Type: Facility Operator
Company Name: UZI EINY
Contact Type: Not reported
Contact Name: ANGEL AVILA
Address1: Not reported
Address2: Not reported
City: Not reported
State: NN
Zip Code: Not reported
Country Code: 001
Phone: (212) 749-5399
EMail: Not reported
Fax Number: Not reported
Modified By: DMMOLOUG
Date Last Modified: 2013-10-07

Site Id: 12314
Affiliation Type: Facility Owner
Company Name: SHARON REALTY, LLC
Contact Type: MEMBER
Contact Name: UZI EINY
Address1: 700 WEST END AVENUE
Address2: Not reported
City: NEW YORK
State: NY
Zip Code: 10025
Country Code: 001
Phone: (212) 749-5399
EMail: Not reported
Fax Number: Not reported
Modified By: MFLEONAR
Date Last Modified: 2017-07-24

Tank Info:

Tank Number: 001
Tank Id: 14679
Material Code: 0003
Common Name of Substance: #6 Fuel Oil (On-Site Consumption)

Equipment Records:

A00 - Tank Internal Protection - None
D01 - Pipe Type - Steel/Carbon Steel/Iron
G99 - Tank Secondary Containment - Other
J02 - Dispenser - Suction Dispenser
I00 - Overfill - None
L09 - Piping Leak Detection - Exempt Suction Piping
H05 - Tank Leak Detection - In-Tank System (ATG)
B00 - Tank External Protection - None
C00 - Pipe Location - No Piping
F00 - Pipe External Protection - None

Map ID
 Direction
 Distance
 Elevation

MAP FINDINGS

Site

Database(s)

EDR ID Number
 EPA ID Number

UZI EINY (Continued)

U004077414

Tank Location: 6
 Tank Type: Steel/Carbon Steel/Iron
 Tank Status: In Service
 Pipe Model: Not reported
 Install Date: 12/01/1967
 Capacity Gallons: 3500
 Tightness Test Method: -
 Date Test: Not reported
 Next Test Date: Not reported
 Date Tank Closed: Not reported
 Register: True
 Modified By: MFLEONAR
 Last Modified: 07/24/2017
 Material Name: Not reported

T346
ENE
 1/8-1/4
 0.186 mi.
 980 ft.

SUPER CRYSTAL CLEANERS & LAUNDROMAT
794 AMSTERDAM AVENUE
NEW YORK, NY 10025

NY DRYCLEANERS **S110248045**
N/A

Site 7 of 7 in cluster T

Relative:
Higher

DRYCLEANERS:
 Facility ID: ---
 Phone Number: Not reported
 Region: 2
 Registration Effective Date: ???
 Inspection Date: Not reported
 Install Date: Not reported
 Drop Shop: Not reported
 Shutdown: Not reported
 Alternate Solvent: Not reported
 Current Business: ???

Actual:
90 ft.

Z347
South
 1/8-1/4
 0.186 mi.
 984 ft.

214 WEST 92ND STREET ASSOCIATED, LLC
214 WEST 92ND STREET
NEW YORK, NY 10025

NY AST **A100129047**
N/A

Site 5 of 9 in cluster Z

Relative:
Higher

AST:
 Region: STATE
 DEC Region: 2
 Site Status: Active
 Facility Id: 2-603666
 Program Type: PBS
 UTM X: 586685.87121
 UTM Y: 4516152.25340
 Expiration Date: 09/25/2018
 Site Type: Apartment Building/Office Building

Actual:
97 ft.

Affiliation Records:
 Site Id: 25573
 Affiliation Type: Facility Owner
 Company Name: 214 WEST 92ND STREET ASSOCIATED LLC
 Contact Type: PROPERTY MANAGER
 Contact Name: GARY WHYTE
 Address1: 209 WEST 25 STREET, #602

Map ID
Direction
Distance
Elevation

MAP FINDINGS

Site

Database(s)

EDR ID Number
EPA ID Number

214 WEST 92ND STREET ASSOCIATED, LLC (Continued)

A100129047

Address2: Not reported
City: NEW YORK
State: NY
Zip Code: 10001
Country Code: 001
Phone: (212) 315-1717
EMail: Not reported
Fax Number: Not reported
Modified By: DMMOLOUG
Date Last Modified: 2013-11-05

Site Id: 25573
Affiliation Type: Mail Contact
Company Name: C. GERSHON COMPANY, INC.
Contact Type: Not reported
Contact Name: GARY WHYTE
Address1: 207 WEST 25 STREET, #602
Address2: Not reported
City: NEW YORK
State: NY
Zip Code: 10001
Country Code: 001
Phone: (212) 315-1717
EMail: GWHYTE@GERSHONCOMPANY.COM
Fax Number: Not reported
Modified By: DMMOLOUG
Date Last Modified: 2013-11-05

Site Id: 25573
Affiliation Type: Facility Operator
Company Name: 214 WEST 92ND STREET ASSOCIATED, LLC
Contact Type: Not reported
Contact Name: GUILLERMO PEQUERO
Address1: Not reported
Address2: Not reported
City: Not reported
State: NN
Zip Code: Not reported
Country Code: 001
Phone: (917) 650-9009
EMail: Not reported
Fax Number: Not reported
Modified By: DMMOLOUG
Date Last Modified: 2013-11-05

Site Id: 25573
Affiliation Type: Emergency Contact
Company Name: ROGER GERSHON/R.GERSHON/R.GERSHON/M.GERSHON
Contact Type: Not reported
Contact Name: GARY WHYTE
Address1: Not reported
Address2: Not reported
City: Not reported
State: NN
Zip Code: Not reported
Country Code: 001
Phone: (212) 315-1717

Map ID
Direction
Distance
Elevation

MAP FINDINGS

Site

Database(s)

EDR ID Number
EPA ID Number

214 WEST 92ND STREET ASSOCIATED, LLC (Continued)

A100129047

E-Mail: Not reported
Fax Number: Not reported
Modified By: TRANSLAT
Date Last Modified: 2004-03-04

Tank Info:

Tank Number: 001
Tank Id: 55135
Material Code: 0003
Common Name of Substance: #6 Fuel Oil (On-Site Consumption)

Equipment Records:

C01 - Pipe Location - Aboveground
I04 - Overfill - Product Level Gauge (A/G)
L02 - Piping Leak Detection - Interstitial - Manual Monitoring
F06 - Pipe External Protection - Wrapped
G00 - Tank Secondary Containment - None
J05 - Dispenser - On Site Heating System (Supply/Return)
E00 - Piping Secondary Containment - None
B00 - Tank External Protection - None
H02 - Tank Leak Detection - Interstitial - Manual Monitoring
A00 - Tank Internal Protection - None
D01 - Pipe Type - Steel/Carbon Steel/Iron

Tank Location: 1
Tank Type: Steel/Carbon Steel/Iron
Tank Status: In Service
Pipe Model: Not reported
Install Date: 01/01/1942
Capacity Gallons: 4000
Tightness Test Method: NN
Date Test: Not reported
Next Test Date: Not reported
Date Tank Closed: Not reported
Register: True
Modified By: DMMOLOUG
Last Modified: 04/14/2017
Material Name: Not reported

Tank Number: 002
Tank Id: 55136
Material Code: 0003
Common Name of Substance: #6 Fuel Oil (On-Site Consumption)

Equipment Records:

F06 - Pipe External Protection - Wrapped
G00 - Tank Secondary Containment - None
J05 - Dispenser - On Site Heating System (Supply/Return)
C01 - Pipe Location - Aboveground
I04 - Overfill - Product Level Gauge (A/G)
E00 - Piping Secondary Containment - None
L09 - Piping Leak Detection - Exempt Suction Piping
B00 - Tank External Protection - None
H02 - Tank Leak Detection - Interstitial - Manual Monitoring
A00 - Tank Internal Protection - None

Map ID
Direction
Distance
Elevation

MAP FINDINGS

Site

Database(s)

EDR ID Number
EPA ID Number

214 WEST 92ND STREET ASSOCIATED, LLC (Continued)

A100129047

D01 - Pipe Type - Steel/Carbon Steel/Iron
Tank Location: 1
Tank Type: Steel/Carbon Steel/Iron
Tank Status: In Service
Pipe Model: Not reported
Install Date: 01/01/1942
Capacity Gallons: 3000
Tightness Test Method: NN
Date Test: Not reported
Next Test Date: Not reported
Date Tank Closed: Not reported
Register: True
Modified By: DMMOLOUG
Last Modified: 04/14/2017
Material Name: Not reported

Z348
South
1/8-1/4
0.187 mi.
985 ft.

201 W 92ND ST
201 WEST 92ND STREET
NEW YORK, NY 10025
Site 6 of 9 in cluster Z

NY AST U004077209
N/A

Relative:
Higher

AST:
Region: STATE
DEC Region: 2
Site Status: Active
Facility Id: 2-234087
Program Type: PBS
UTM X: 586736.16397
UTM Y: 4516137.74407
Expiration Date: 06/30/2018
Site Type: Apartment Building/Office Building

Actual:
102 ft.

Affiliation Records:
Site Id: 8551
Affiliation Type: Mail Contact
Company Name: YMY MANAGEMENT
Contact Type: Not reported
Contact Name: YEHUDA MENDLOWITS
Address1: 5014 16TH AVE., SUITE 114
Address2: Not reported
City: BROOKLYN
State: NY
Zip Code: 11204
Country Code: 001
Phone: (718) 484-8555
EMail: Not reported
Fax Number: Not reported
Modified By: dxliving
Date Last Modified: 2009-06-08

Site Id: 8551
Affiliation Type: Facility Operator
Company Name: 201 W 92ND ST
Contact Type: Not reported
Contact Name: MIKE TELESFORD
Address1: Not reported
Address2: Not reported

Map ID
Direction
Distance
Elevation

MAP FINDINGS

Site

Database(s)

EDR ID Number
EPA ID Number

201 W 92ND ST (Continued)

U004077209

City: Not reported
State: NN
Zip Code: Not reported
Country Code: 001
Phone: (212) 877-2310
EMail: Not reported
Fax Number: Not reported
Modified By: dxliving
Date Last Modified: 2009-05-28

Site Id: 8551
Affiliation Type: Emergency Contact
Company Name: 92 EQUITIES LLC % YMY MANAGEMENT
Contact Type: Not reported
Contact Name: YEHUDA MENDLOWITS
Address1: Not reported
Address2: Not reported
City: Not reported
State: NN
Zip Code: Not reported
Country Code: 999
Phone: (718) 484-8555
EMail: Not reported
Fax Number: Not reported
Modified By: dxliving
Date Last Modified: 2009-05-28

Site Id: 8551
Affiliation Type: Facility Owner
Company Name: 92 EQUITIES LLC
Contact Type: MANAGING AGENT
Contact Name: YEHUDA MENDLOWITS
Address1: 5014 16TH AVE., SUITE 114
Address2: Not reported
City: BROOKLYN
State: NY
Zip Code: 11204
Country Code: 001
Phone: (718) 484-8555
EMail: Not reported
Fax Number: Not reported
Modified By: KAKYER
Date Last Modified: 2013-06-21

Tank Info:

Tank Number: 001
Tank Id: 12528
Material Code: 0002
Common Name of Substance: #4 Fuel Oil (On-Site Consumption)

Equipment Records:

F00 - Pipe External Protection - None
B00 - Tank External Protection - None
J02 - Dispenser - Suction Dispenser
I04 - Overfill - Product Level Gauge (A/G)

Map ID
 Direction
 Distance
 Elevation

MAP FINDINGS

EDR ID Number
 EPA ID Number

Site

Database(s)

201 W 92ND ST (Continued)

U004077209

C01 - Pipe Location - Aboveground
 G01 - Tank Secondary Containment - Diking (Aboveground)
 H06 - Tank Leak Detection - Impervious Barrier/Concrete Pad (A/G)
 K00 - Spill Prevention - None
 A00 - Tank Internal Protection - None
 D01 - Pipe Type - Steel/Carbon Steel/Iron
 L02 - Piping Leak Detection - Interstitial - Manual Monitoring
 E01 - Piping Secondary Containment - Diking (AG only)

Tank Location: 2
 Tank Type: Steel/Carbon Steel/Iron
 Tank Status: In Service
 Pipe Model: Not reported
 Install Date: 01/01/1934
 Capacity Gallons: 4000
 Tightness Test Method: NN
 Date Test: Not reported
 Next Test Date: Not reported
 Date Tank Closed: Not reported
 Register: True
 Modified By: KAKYER
 Last Modified: 04/14/2017
 Material Name: Not reported

Z349
South
1/8-1/4
0.187 mi.
985 ft.

FORREST HILL ASSOCIATION
201 W. 92ND STREET
MANHATTAN, NY
Site 7 of 9 in cluster Z

NY LTANKS **S104646674**
NY Spills **N/A**

Relative:
Higher

LTANKS:

Actual:
102 ft.

Site ID: 223181
 Spill Number/Closed Date: 9409043 / 1995-01-10
 Spill Date: 1994-10-06
 Spill Cause: Tank Overfill
 Spill Source: Institutional, Educational, Gov., Other
 Spill Class: Known release with minimal potential for fire or hazard. DEC Response. Willing Responsible Party. Corrective action taken.
 Cleanup Ceased: 1995-01-10
 Cleanup Meets Standard: True
 SWIS: 3101
 Investigator: SMMARTIN
 Referred To: Not reported
 Reported to Dept: 1994-10-06
 CID: Not reported
 Water Affected: Not reported
 Spill Notifier: Other
 Last Inspection: Not reported
 Recommended Penalty: False
 UST Involvement: False
 Remediation Phase: 0
 Date Entered In Computer: 1994-11-02
 Spill Record Last Update: 1995-03-21
 Spiller Name: Not reported
 Spiller Company: UNKNOWN
 Spiller Address: Not reported
 Spiller City,St,Zip: NY
 Spiller County: 999
 Spiller Contact: Not reported

Map ID
Direction
Distance
Elevation

MAP FINDINGS

Site

Database(s)

EDR ID Number
EPA ID Number

FORREST HILL ASSOCIATION (Continued)

S104646674

Spiller Phone: Not reported
Spiller Extension: Not reported
DEC Region: 2
DER Facility ID: 184529
DEC Memo: "Prior to Sept, 2004 data translation this spill Lead_DEC Field was
MARTINKAT "
Remarks: "CLEANING UP-SUING SOLVENTS-WILL DEMOLISH CONCRETE -WILL DRUM & HAUL
AWAY."

Material:

Site ID: 223181
Operable Unit ID: 1006754
Operable Unit: 01
Material ID: 567142
Material Code: 0002A
Material Name: #4 fuel oil
Case No.: Not reported
Material FA: Petroleum
Quantity: 4.00
Units: Gallons
Recovered: .00
Resource Affected: Not reported
Oxygenate: Not reported

Tank Test:

SPILLS:

Facility ID: 9712690
Facility Type: ER
DER Facility ID: 107209
Site ID: 123701
DEC Region: 2
Spill Date: 1998-02-12
Spill Number/Closed Date: 9712690 / 1998-02-12
Spill Cause: Equipment Failure
Spill Class: Known release with minimal potential for fire or hazard. DEC Response.
Willing Responsible Party. Corrective action taken.

SWIS: 3101
Investigator: SMMARTIN
Referred To: Not reported
Reported to Dept: 1998-02-12
CID: 322
Water Affected: Not reported
Spill Source: Institutional, Educational, Gov., Other
Spill Notifier: Responsible Party
Cleanup Ceased: Not reported
Cleanup Meets Std: False
Last Inspection: Not reported
Recommended Penalty: False
UST Trust: False
Remediation Phase: 0
Date Entered In Computer: 1998-02-12
Spill Record Last Update: 1998-02-13
Spiller Name: JUDITH ROSEN
Spiller Company: SUMMITT TRANSPORT

Map ID
Direction
Distance
Elevation

MAP FINDINGS

Site

Database(s)

EDR ID Number
EPA ID Number

FORREST HILL ASSOCIATION (Continued)

S104646674

Spiller Address: 39-57 JEFFERSON ST
Spiller City,St,Zip: PASSAIC, NJ
Spiller Company: 001
Contact Name: Not reported
Contact Phone: Not reported
DEC Memo: "Prior to Sept, 2004 data translation this spill Lead_DEC Field was
MARTINKAT "
Remarks: "broken petrometer caused tank to be overfilled - spill being cleaned
up "

Material:

Site ID: 123701
Operable Unit ID: 1058907
Operable Unit: 01
Material ID: 327283
Material Code: 0002A
Material Name: #4 fuel oil
Case No.: Not reported
Material FA: Petroleum
Quantity: 8.00
Units: Gallons
Recovered: 8.00
Resource Affected: Not reported
Oxygenate: Not reported

Tank Test:

AE350
NNE
1/8-1/4
0.188 mi.
993 ft.

CON EDISON
245 W 99TH ST
NEW YORK, NY 10025
Site 4 of 9 in cluster AE

NY MANIFEST **S117061064**
N/A

Relative:
Higher

NY MANIFEST:
Country: USA
EPA ID: NYP004533345
Facility Status: Not reported
Location Address 1: 245 W 99 ST
Code: BP
Location Address 2: Not reported
Total Tanks: Not reported
Location City: NEW YORK
Location State: NY
Location Zip: 10025
Location Zip 4: Not reported

Actual:
90 ft.

NY MANIFEST:
EPAID: NYP004533345
Mailing Name: CON EDISON
Mailing Contact: TOM TEELING
Mailing Address 1: 4 IRVING PLACE 15TH FLOOR
Mailing Address 2: Not reported
Mailing City: NEW YORK
Mailing State: NY
Mailing Zip: 10003
Mailing Zip 4: Not reported
Mailing Country: USA

Map ID
Direction
Distance
Elevation

MAP FINDINGS

Site

Database(s)

EDR ID Number
EPA ID Number

CON EDISON (Continued)

S117061064

Mailing Phone: Not reported

NY MANIFEST:

Document ID: Not reported
Manifest Status: Not reported
seq: Not reported
Year: 2014
Trans1 State ID: NJ0000027193
Trans2 State ID: Not reported
Generator Ship Date: 05/15/2014
Trans1 Recv Date: 05/15/2014
Trans2 Recv Date: Not reported
TSD Site Recv Date: 05/16/2014
Part A Recv Date: Not reported
Part B Recv Date: Not reported
Generator EPA ID: NYP004533345
Trans1 EPA ID: Not reported
Trans2 EPA ID: Not reported
TSD ID 1: NJD002200046
TSD ID 2: Not reported
Manifest Tracking Number: 013246278JJK
Import Indicator: N
Export Indicator: N
Discr Quantity Indicator: N
Discr Type Indicator: N
Discr Residue Indicator: N
Discr Partial Reject Indicator: N
Discr Full Reject Indicator: N
Manifest Ref Number: Not reported
Alt Facility RCRA ID: Not reported
Alt Facility Sign Date: Not reported
MGMT Method Type Code: H110
Waste Code: Not reported
Waste Code: Not reported
Waste Code: Not reported
Waste Code: Not reported
Waste Code: Not reported
Waste Code: Not reported
Quantity: 4000
Units: P - Pounds
Number of Containers: 1
Container Type: TT - Cargo tank, tank trucks
Handling Method: T Chemical, physical, or biological treatment.
Specific Gravity: 1
Waste Code: D008
Waste Code 1_2: Not reported
Waste Code 1_3: Not reported
Waste Code 1_4: Not reported
Waste Code 1_5: Not reported
Waste Code 1_6: Not reported

[Click this hyperlink](#) while viewing on your computer to access additional NY_MANIFEST: detail in the EDR Site Report.

Map ID
Direction
Distance
Elevation

MAP FINDINGS

Site

Database(s)

EDR ID Number
EPA ID Number

AE351
NNE
1/8-1/4
0.188 mi.
993 ft.

CON EDISON MANHOLE: 16888
245 W 99TH ST
NEW YORK, NY 10025

RCRA NonGen / NLR
FINDS 1017775496
NYP004533345

Site 5 of 9 in cluster AE

Relative:
Higher

RCRA NonGen / NLR:

Date form received by agency: 06/15/2014
Facility name: CON EDISON MANHOLE: 16888
Facility address: 245 W 99TH ST
NEW YORK, NY 10025
EPA ID: NYP004533345
Mailing address: IRVING PL, 15TH FL NE
NEW YORK, NY 10003
Contact: THOMAS TEELING
Contact address: Not reported
Not reported
Contact country: Not reported
Contact telephone: 212-460-3770
Contact email: Not reported
EPA Region: 02
Classification: Non-Generator
Description: Handler: Non-Generators do not presently generate hazardous waste

Actual:
90 ft.

Handler Activities Summary:

U.S. importer of hazardous waste: No
Mixed waste (haz. and radioactive): No
Recycler of hazardous waste: No
Transporter of hazardous waste: No
Treater, storer or disposer of HW: No
Underground injection activity: No
On-site burner exemption: No
Furnace exemption: No
Used oil fuel burner: No
Used oil processor: No
User oil refiner: No
Used oil fuel marketer to burner: No
Used oil Specification marketer: No
Used oil transfer facility: No
Used oil transporter: No

Historical Generators:

Date form received by agency: 05/15/2014
Site name: CON EDISON
Classification: Large Quantity Generator

Date form received by agency: 05/15/2014
Site name: CON EDISON
Classification: Not a generator, verified

Violation Status: No violations found

FINDS:

Registry ID: 110063776310

Environmental Interest/Information System

RCRAInfo is a national information system that supports the Resource Conservation and Recovery Act (RCRA) program through the tracking of

Map ID
Direction
Distance
Elevation

MAP FINDINGS

Site

Database(s)

EDR ID Number
EPA ID Number

CON EDISON MANHOLE: 16888 (Continued)

1017775496

events and activities related to facilities that generate, transport, and treat, store, or dispose of hazardous waste. RCRAInfo allows RCRA program staff to track the notification, permit, compliance, and corrective action activities required under RCRA.

[Click this hyperlink](#) while viewing on your computer to access additional FINDS: detail in the EDR Site Report.

**AF352
SW
1/8-1/4
0.188 mi.
995 ft.**

**650 WEST END CONDOMINIUM
650 WEST END AVENUE
NEW YORK, NY 10025
Site 7 of 11 in cluster AF**

**NY AST A100433596
N/A**

**Relative:
Higher**

AST:

**Actual:
80 ft.**

Region: STATE
DEC Region: 2
Site Status: Active
Facility Id: 2-270032
Program Type: PBS
UTM X: 586471.75400
UTM Y: 4516221.98099
Expiration Date: 07/10/2022
Site Type: Apartment Building/Office Building

Affiliation Records:

Site Id: 11329
Affiliation Type: Facility Operator
Company Name: 650 WEST END CONDOMINIUM
Contact Type: Not reported
Contact Name: JOSE MODERO -212-724-9453
Address1: Not reported
Address2: Not reported
City: Not reported
State: NN
Zip Code: Not reported
Country Code: 001
Phone: (212) 896-8600
EMail: Not reported
Fax Number: Not reported
Modified By: MXLAY
Date Last Modified: 2016-12-16

Site Id: 11329
Affiliation Type: Emergency Contact
Company Name: 650 WEST END CONDOMINIUM % THE ARGO CORP.
Contact Type: Not reported
Contact Name: JESSICA TUSING
Address1: Not reported
Address2: Not reported
City: Not reported
State: NN
Zip Code: Not reported
Country Code: 999
Phone: (212) 896-8600
EMail: Not reported
Fax Number: Not reported

Map ID
Direction
Distance
Elevation

MAP FINDINGS

Site

Database(s)

EDR ID Number
EPA ID Number

650 WEST END CONDOMINIUM (Continued)

A100433596

Modified By: DAFRANCI
Date Last Modified: 2017-08-16

Site Id: 11329
Affiliation Type: Mail Contact
Company Name: ABILENE, INC.
Contact Type: Not reported
Contact Name: FRANK YAN
Address1: 2402 NEPTUNE AVENUE
Address2: Not reported
City: BROOKLYN
State: NY
Zip Code: 11224
Country Code: 001
Phone: (718) 372-4210
EMail: FRANK@ABILENEINC.COM
Fax Number: Not reported
Modified By: MFLEONAR
Date Last Modified: 2017-09-14

Site Id: 11329
Affiliation Type: Facility Owner
Company Name: 650 WEST END CONDOMINIUM % THE ARGO CORP.
Contact Type: AGENT
Contact Name: FRANK YAN
Address1: 50 WEST 17TH STREET
Address2: Not reported
City: NEW YORK
State: NY
Zip Code: 10011
Country Code: 001
Phone: (212) 896-8600
EMail: Not reported
Fax Number: Not reported
Modified By: DAFRANCI
Date Last Modified: 2017-08-17

Tank Info:

Tank Number: 001
Tank Id: 13768
Material Code: 0003
Common Name of Substance: #6 Fuel Oil (On-Site Consumption)

Equipment Records:

H00 - Tank Leak Detection - None
J05 - Dispenser - On Site Heating System (Supply/Return)
K00 - Spill Prevention - None
D01 - Pipe Type - Steel/Carbon Steel/Iron
A00 - Tank Internal Protection - None
L00 - Piping Leak Detection - None
I04 - Overfill - Product Level Gauge (A/G)
C01 - Pipe Location - Aboveground
E02 - Piping Secondary Containment - Vault (with Access)
F00 - Pipe External Protection - None
B02 - Tank External Protection - Original Sacrificial Anode

Map ID
Direction
Distance
Elevation

MAP FINDINGS

Site

Database(s)

EDR ID Number
EPA ID Number

650 WEST END CONDOMINIUM (Continued)

A100433596

G02 - Tank Secondary Containment - Vault (w/access)
Tank Location: 1
Tank Type: Steel/Carbon Steel/Iron
Tank Status: In Service
Pipe Model: Not reported
Install Date: 01/01/1982
Capacity Gallons: 5000
Tightness Test Method: -
Date Test: Not reported
Next Test Date: Not reported
Date Tank Closed: Not reported
Register: True
Modified By: DMPOKRZY
Last Modified: 08/17/2017
Material Name: Not reported

AA353
East
1/8-1/4
0.189 mi.
996 ft.

CON EDISON
120 W 97 ST
NEW YORK, NY 10025
Site 4 of 8 in cluster AA

NY MANIFEST **S117536676**
N/A

Relative:
Higher

NY MANIFEST:
Country: USA
EPA ID: NYP004691648
Facility Status: Not reported
Location Address 1: 120 W 97 ST
Code: BP
Location Address 2: V8271
Total Tanks: Not reported
Location City: NEW YORK
Location State: NY
Location Zip: 10025
Location Zip 4: Not reported

Actual:
93 ft.

NY MANIFEST:
EPAID: NYP004691648
Mailing Name: CON EDISON
Mailing Contact: CON EDISON
Mailing Address 1: 4 IRVING PL
Mailing Address 2: 15TH FL
Mailing City: NEW YORK
Mailing State: NY
Mailing Zip: 10003
Mailing Zip 4: Not reported
Mailing Country: USA
Mailing Phone: Not reported

NY MANIFEST:
Document ID: Not reported
Manifest Status: Not reported
seq: Not reported
Year: 2014
Trans1 State ID: NJD003812047
Trans2 State ID: NJD003812047
Generator Ship Date: 11/06/2014
Trans1 Recv Date: 11/06/2014
Trans2 Recv Date: 11/13/2014

Map ID
 Direction
 Distance
 Elevation

MAP FINDINGS

Site

Database(s)

EDR ID Number
 EPA ID Number

CON EDISON (Continued)

S117536676

TSD Site Recv Date: 11/13/2014
 Part A Recv Date: Not reported
 Part B Recv Date: Not reported
 Generator EPA ID: NYP004691648
 Trans1 EPA ID: Not reported
 Trans2 EPA ID: Not reported
 TSDF ID 1: NJD991291105
 TSDF ID 2: Not reported
 Manifest Tracking Number: 002330239GBF
 Import Indicator: N
 Export Indicator: N
 Discr Quantity Indicator: N
 Discr Type Indicator: N
 Discr Residue Indicator: N
 Discr Partial Reject Indicator: N
 Discr Full Reject Indicator: N
 Manifest Ref Number: Not reported
 Alt Facility RCRA ID: Not reported
 Alt Facility Sign Date: Not reported
 MGMT Method Type Code: H110
 Waste Code: Not reported
 Waste Code: Not reported
 Waste Code: Not reported
 Waste Code: Not reported
 Waste Code: Not reported
 Waste Code: Not reported
 Quantity: 1000
 Units: P - Pounds
 Number of Containers: 1
 Container Type: TT - Cargo tank, tank trucks
 Handling Method: T Chemical, physical, or biological treatment.
 Specific Gravity: 1
 Waste Code: D008
 Waste Code 1_2: Not reported
 Waste Code 1_3: Not reported
 Waste Code 1_4: Not reported
 Waste Code 1_5: Not reported
 Waste Code 1_6: Not reported

[Click this hyperlink](#) while viewing on your computer to access additional NY_MANIFEST: detail in the EDR Site Report.

AA354
East
1/8-1/4
0.189 mi.
996 ft.

CONSOLIDATED EDISON
120 WEST 97 STREET
NEW YORK, NY 10020
Site 5 of 8 in cluster AA

NY MANIFEST S109825232
N/A

Relative:
Higher

NY MANIFEST:
 Country: USA
 EPA ID: NYP004178539
 Facility Status: Not reported
 Location Address 1: 120 WEST 97 STREET
 Code: BP
 Location Address 2: Not reported
 Total Tanks: Not reported
 Location City: NEW YORK

Actual:
93 ft.

Map ID
Direction
Distance
Elevation

MAP FINDINGS

Site

Database(s)

EDR ID Number
EPA ID Number

CONSOLIDATED EDISON (Continued)

S109825232

Location State:	NY
Location Zip:	10020
Location Zip 4:	Not reported
NY MANIFEST:	
EPAID:	NYP004178539
Mailing Name:	CONSOLIDATED EDISON
Mailing Contact:	FRANKLYN MURRAY
Mailing Address 1:	4 IRVING PLACE RM 828
Mailing Address 2:	Not reported
Mailing City:	NEW YORK
Mailing State:	NY
Mailing Zip:	10003
Mailing Zip 4:	Not reported
Mailing Country:	USA
Mailing Phone:	2124602808
NY MANIFEST:	
Document ID:	Not reported
Manifest Status:	Not reported
seq:	Not reported
Year:	2009
Trans1 State ID:	NJ0000027193
Trans2 State ID:	Not reported
Generator Ship Date:	06/24/2009
Trans1 Recv Date:	06/24/2009
Trans2 Recv Date:	Not reported
TSD Site Recv Date:	06/24/2009
Part A Recv Date:	Not reported
Part B Recv Date:	Not reported
Generator EPA ID:	NYP004178539
Trans1 EPA ID:	Not reported
Trans2 EPA ID:	Not reported
TSD ID 1:	NJD002200046
TSD ID 2:	Not reported
Manifest Tracking Number:	000961137GBF
Import Indicator:	N
Export Indicator:	N
Discr Quantity Indicator:	N
Discr Type Indicator:	N
Discr Residue Indicator:	N
Discr Partial Reject Indicator:	N
Discr Full Reject Indicator:	N
Manifest Ref Number:	Not reported
Alt Facility RCRA ID:	Not reported
Alt Facility Sign Date:	Not reported
MGMT Method Type Code:	H111
Waste Code:	Not reported
Waste Code:	Not reported
Waste Code:	Not reported
Waste Code:	Not reported
Waste Code:	Not reported
Waste Code:	Not reported
Quantity:	2000.0
Units:	P - Pounds
Number of Containers:	1.0
Container Type:	TT - Cargo tank, tank trucks

Map ID
Direction
Distance
Elevation

MAP FINDINGS

Site

Database(s)

EDR ID Number
EPA ID Number

CONSOLIDATED EDISON (Continued)

S109825232

Handling Method: T Chemical, physical, or biological treatment.
Specific Gravity: 1.0
Waste Code: D008
Waste Code 1_2: Not reported
Waste Code 1_3: Not reported
Waste Code 1_4: Not reported
Waste Code 1_5: Not reported
Waste Code 1_6: Not reported

[Click this hyperlink](#) while viewing on your computer to access additional NY_MANIFEST: detail in the EDR Site Report.

AG355
East
1/8-1/4
0.190 mi.
1004 ft.

PUBLIC SCHOOL 163 - MANHATTAN M163
163 WEST 97TH STREET
NEW YORK, NY 10025

NY AST **A100360374**
N/A

Site 1 of 5 in cluster AG

Relative:
Higher

AST:
Region: STATE
DEC Region: 2
Site Status: Active
Facility Id: 2-353515
Program Type: PBS
UTM X: 587031.63085
UTM Y: 4516449.52196
Expiration Date: 06/28/2018
Site Type: School

Actual:
92 ft.

Affiliation Records:
Site Id: 17541
Affiliation Type: Mail Contact
Company Name: NYC DEPARTMENT OF EDUCATION
Contact Type: Not reported
Contact Name: MUNENDRA SHARMA
Address1: FIELD OPERATIONS-FUEL DIVISION
Address2: 44-36 VERNON BOULEVARD
City: LONG ISLAND CITY
State: NY
Zip Code: 11101
Country Code: 001
Phone: (718) 349-5752
EMail: MSHARMA@SCHOOLS.NYC.GOV
Fax Number: Not reported
Modified By: DAFRANCI
Date Last Modified: 2017-04-26

Site Id: 17541
Affiliation Type: Facility Owner
Company Name: NEW YORK CITY DEPARTMENT OF EDUCATION
Contact Type: Not reported
Contact Name: Not reported
Address1: 44-36 VERNON BOULEVARD
Address2: Not reported
City: LONG ISLAND CITY
State: NY
Zip Code: 11101

Map ID
Direction
Distance
Elevation

MAP FINDINGS

Site

Database(s)

EDR ID Number
EPA ID Number

PUBLIC SCHOOL 163 - MANHATTAN M163 (Continued)

A100360374

Country Code: 001
Phone: (718) 349-5751
EMail: Not reported
Fax Number: Not reported
Modified By: JAAVERSA
Date Last Modified: 2015-10-30

Site Id: 17541
Affiliation Type: Emergency Contact
Company Name: NEW YORK CITY DEPARTMENT OF EDUCATION
Contact Type: Not reported
Contact Name: KEN MAHADEO
Address1: Not reported
Address2: Not reported
City: Not reported
State: NN
Zip Code: Not reported
Country Code: 999
Phone: (646) 210-7918
EMail: Not reported
Fax Number: Not reported
Modified By: MFLEONAR
Date Last Modified: 2017-06-12

Site Id: 17541
Affiliation Type: Facility Operator
Company Name: PUBLIC SCHOOL 163 - MANHATTAN M163
Contact Type: Not reported
Contact Name: EUGENE DUTTON
Address1: Not reported
Address2: Not reported
City: Not reported
State: NN
Zip Code: Not reported
Country Code: 001
Phone: (212) 932-9847
EMail: Not reported
Fax Number: Not reported
Modified By: NRLOMBAR
Date Last Modified: 2014-11-20

Tank Info:

Tank Number: 001
Tank Id: 34395
Material Code: 0001
Common Name of Substance: #2 Fuel Oil (On-Site Consumption)

Equipment Records:

G02 - Tank Secondary Containment - Vault (w/access)
A00 - Tank Internal Protection - None
B01 - Tank External Protection - Painted/Asphalt Coating
D01 - Pipe Type - Steel/Carbon Steel/Iron
F01 - Pipe External Protection - Painted/Asphalt Coating
K00 - Spill Prevention - None
H01 - Tank Leak Detection - Interstitial - Electronic Monitoring

Map ID
Direction
Distance
Elevation

MAP FINDINGS

Site

Database(s)

EDR ID Number
EPA ID Number

PUBLIC SCHOOL 163 - MANHATTAN M163 (Continued)

A100360374

L00 - Piping Leak Detection - None
H06 - Tank Leak Detection - Impervious Barrier/Concrete Pad (A/G)
C03 - Pipe Location - Aboveground/Underground Combination
J02 - Dispenser - Suction Dispenser
E00 - Piping Secondary Containment - None
I02 - Overfill - High Level Alarm
I04 - Overfill - Product Level Gauge (A/G)
Tank Location: 3
Tank Type: Steel/Carbon Steel/Iron
Tank Status: In Service
Pipe Model: Not reported
Install Date: 01/01/1999
Capacity Gallons: 10000
Tightness Test Method: NN
Date Test: Not reported
Next Test Date: Not reported
Date Tank Closed: Not reported
Register: True
Modified By: NRLOMBAR
Last Modified: 04/14/2017
Material Name: Not reported

AG356
East
1/8-1/4
0.190 mi.
1004 ft.

PUBLIC SCHOOL163M
163 W 97TH ST
NEW YORK, NY 10025
Site 2 of 5 in cluster AG

RCRA-LQG 1014919502
NY MANIFEST NYR000182907

Relative:
Higher

RCRA-LQG:

Actual:
92 ft.

Date form received by agency:02/17/2012
Facility name: PUBLIC SCHOOL163M
Facility address: 163 W 97TH ST
NEW YORK, NY 10025
EPA ID: NYR000182907
Mailing address: THOMSON AVE
LONG ISLAND CITY, NY 11101
Contact: ALEXANDER LEMPERS
Contact address: THOMSON AVE
LONG ISLAND CITY, NY 11101
Contact country: US
Contact telephone: 718-472-8501
Contact email: ALEMPERS@NYCSCA.ORG
EPA Region: 02
Classification: Large Quantity Generator
Description: Handler: generates 1,000 kg or more of hazardous waste during any calendar month; or generates more than 1 kg of acutely hazardous waste during any calendar month; or generates more than 100 kg of any residue or contaminated soil, waste or other debris resulting from the cleanup of a spill, into or on any land or water, of acutely hazardous waste during any calendar month; or generates 1 kg or less of acutely hazardous waste during any calendar month, and accumulates more than 1 kg of acutely hazardous waste at any time; or generates 100 kg or less of any residue or contaminated soil, waste or other debris resulting from the cleanup of a spill, into or on any land or water, of acutely hazardous waste during any calendar month, and accumulates more than 100 kg of that material at any time

Map ID
Direction
Distance
Elevation

MAP FINDINGS

Site

Database(s)

EDR ID Number
EPA ID Number

PUBLIC SCHOOL163M (Continued)

1014919502

Owner/Operator Summary:

Owner/operator name: NYC DEPT OF ED
Owner/operator address: Not reported
Not reported
Owner/operator country: Not reported
Owner/operator telephone: Not reported
Owner/operator email: Not reported
Owner/operator fax: Not reported
Owner/operator extension: Not reported
Legal status: Municipal
Owner/Operator Type: Operator
Owner/Op start date: 01/01/1958
Owner/Op end date: Not reported

Owner/operator name: NYC DEPT OF SCHOOL FACILITIES
Owner/operator address: Not reported
Not reported
Owner/operator country: US
Owner/operator telephone: Not reported
Owner/operator email: Not reported
Owner/operator fax: Not reported
Owner/operator extension: Not reported
Legal status: Municipal
Owner/Operator Type: Operator
Owner/Op start date: 04/14/1958
Owner/Op end date: Not reported

Owner/operator name: NYC DEPT OF EDUCATION
Owner/operator address: THOMSON AVE
LONG ISLAND CITY, NY 11101
Owner/operator country: US
Owner/operator telephone: 718-472-8501
Owner/operator email: Not reported
Owner/operator fax: Not reported
Owner/operator extension: Not reported
Legal status: Municipal
Owner/Operator Type: Owner
Owner/Op start date: 04/14/1958
Owner/Op end date: Not reported

Owner/operator name: NYC DEPT OF ED
Owner/operator address: VERNON BLVD
LONG ISLAND CITY, NY 11101
Owner/operator country: US
Owner/operator telephone: Not reported
Owner/operator email: Not reported
Owner/operator fax: Not reported
Owner/operator extension: Not reported
Legal status: Municipal
Owner/Operator Type: Owner
Owner/Op start date: 01/01/1958
Owner/Op end date: Not reported

Handler Activities Summary:

U.S. importer of hazardous waste: No
Mixed waste (haz. and radioactive): No

Map ID
Direction
Distance
Elevation

MAP FINDINGS

Site

Database(s)

EDR ID Number
EPA ID Number

PUBLIC SCHOOL163M (Continued)

1014919502

Recycler of hazardous waste: No
Transporter of hazardous waste: No
Treater, storer or disposer of HW: No
Underground injection activity: No
On-site burner exemption: No
Furnace exemption: No
Used oil fuel burner: No
Used oil processor: No
User oil refiner: No
Used oil fuel marketer to burner: No
Used oil Specification marketer: No
Used oil transfer facility: No
Used oil transporter: No

. Waste code: B004
. Waste name: B004

. Waste code: B007
. Waste name: B007

Historical Generators:

Date form received by agency: 06/24/2011
Site name: NYC DEPT OF ED - PUBIC SCHOOL 163M
Classification: Small Quantity Generator

. Waste code: B004
. Waste name: B004

. Waste code: B007
. Waste name: B007

Violation Status: No violations found

NY MANIFEST:

Country: USA
EPA ID: NYR000182907
Facility Status: Not reported
Location Address 1: 163 WEST 97TH STREET
Code: BP
Location Address 2: Not reported
Total Tanks: Not reported
Location City: NEW YORK
Location State: NY
Location Zip: 10025
Location Zip 4: Not reported

NY MANIFEST:

EPAID: NYR000182907
Mailing Name: NYC DEPT OF ED - PUBIC SCHOOL 163M
Mailing Contact: NYC SCHOOL CONSTRUCTION AUTHORITY - PS163M
Mailing Address 1: 30-30 THOMPSON AVE
Mailing Address 2: Not reported
Mailing City: LONG ISLAND CITY
Mailing State: NY
Mailing Zip: 11101
Mailing Zip 4: Not reported
Mailing Country: USA
Mailing Phone: Not reported

Map ID
Direction
Distance
Elevation

MAP FINDINGS

Site

Database(s)

EDR ID Number
EPA ID Number

PUBLIC SCHOOL163M (Continued)

1014919502

NY MANIFEST:

Document ID:	Not reported
Manifest Status:	Not reported
seq:	Not reported
Year:	2011
Trans1 State ID:	PAD146714878
Trans2 State ID:	Not reported
Generator Ship Date:	12/10/2011
Trans1 Recv Date:	12/10/2011
Trans2 Recv Date:	Not reported
TSD Site Recv Date:	12/13/2011
Part A Recv Date:	Not reported
Part B Recv Date:	Not reported
Generator EPA ID:	NYR000182907
Trans1 EPA ID:	Not reported
Trans2 EPA ID:	Not reported
TSD ID 1:	MID048090633
TSD ID 2:	Not reported
Manifest Tracking Number:	000097195JJK
Import Indicator:	N
Export Indicator:	N
Discr Quantity Indicator:	Y
Discr Type Indicator:	N
Discr Residue Indicator:	N
Discr Partial Reject Indicator:	N
Discr Full Reject Indicator:	N
Manifest Ref Number:	Not reported
Alt Facility RCRA ID:	Not reported
Alt Facility Sign Date:	Not reported
MGMT Method Type Code:	H141
Waste Code:	Not reported
Waste Code:	Not reported
Waste Code:	Not reported
Waste Code:	Not reported
Waste Code:	Not reported
Waste Code:	Not reported
Quantity:	2190.0
Units:	K - Kilograms (2.2 pounds)
Number of Containers:	1.0
Container Type:	CM - Metal boxes, cases, roll-offs
Handling Method:	L Landfill.
Specific Gravity:	1.0
Waste Code:	B007
Waste Code 1_2:	Not reported
Waste Code 1_3:	Not reported
Waste Code 1_4:	Not reported
Waste Code 1_5:	Not reported
Waste Code 1_6:	Not reported

[Click this hyperlink](#) while viewing on your computer to access 1 additional NY_MANIFEST: record(s) in the EDR Site Report.

Map ID
Direction
Distance
Elevation

MAP FINDINGS

Site

Database(s)

EDR ID Number
EPA ID Number

AD357
SE
1/8-1/4
0.191 mi.
1009 ft.

APARTMENT BLDG
150 W. 95TH ST.
MANHATTAN, NY
Site 5 of 8 in cluster AD

NY LTANKS S108131314
N/A

Relative:
Higher

LTANKS:

Actual:
102 ft.

Site ID: 369310
Spill Number/Closed Date: 0606023 / 2006-08-25
Spill Date: 2006-08-24
Spill Cause: Tank Failure
Spill Source: Institutional, Educational, Gov., Other
Spill Class: Known release with minimal potential for fire or hazard. DEC Response.
Willing Responsible Party. Corrective action taken.
Cleanup Ceased: Not reported
Cleanup Meets Standard: False
SWIS: 3101
Investigator: HRPATEL
Referred To: Not reported
Reported to Dept: 2006-08-24
CID: 406
Water Affected: Not reported
Spill Notifier: Other
Last Inspection: Not reported
Recommended Penalty: False
UST Involvement: False
Remediation Phase: 0
Date Entered In Computer: 2006-08-24
Spill Record Last Update: 2006-08-25
Spiller Name: RENEE LEWIS
Spiller Company: APARTMENT BLDG
Spiller Address: 150 W. 95TH ST.
Spiller City,St,Zip: MANHATTAN, NY
Spiller County: 001
Spiller Contact: RENEE LEWIS
Spiller Phone: (917) 299-7257
Spiller Extention: Not reported
DEC Region: 2
DER Facility ID: 319196
DEC Memo: "08/25/06-Hiralkumar Patel. duplicate spill. old spill # 0605996."
Remarks: "Tank failed and 300 gal of material went into the ground and hit the sump pump. No clean up yet. Caller is draining the tank and pumping out the sump pit. Need DEC to come in for recommendations."

Material:

Site ID: 369310
Operable Unit ID: 1127148
Operable Unit: 01
Material ID: 2116734
Material Code: 0002A
Material Name: #4 fuel oil
Case No.: Not reported
Material FA: Petroleum
Quantity: 300.00
Units: Gallons
Recovered: .00
Resource Affected: Not reported
Oxygenate: Not reported

Map ID
Direction
Distance
Elevation

MAP FINDINGS

Site

Database(s)

EDR ID Number
EPA ID Number

APARTMENT BLDG (Continued)

S108131314

Tank Test:
Site ID: 369310
Spill Tank Test: 1550226
Tank Number: Not reported
Tank Size: 5000
Test Method: 00
Leak Rate: .00
Gross Fail: Not reported
Modified By: Watchdog
Last Modified: Not reported
Test Method: Unknown

AD358
SE
1/8-1/4
0.191 mi.
1009 ft.

RESIDENTIAL APARTMENT BUILDING
150 WEST 95TH STREET
NEW YORK, NY 10025
Site 6 of 8 in cluster AD

NY AST U003383420
N/A

Relative:
Higher

AST:
Region: STATE
DEC Region: 2
Site Status: Active
Facility Id: 2-045527
Program Type: PBS
UTM X: 586973.70884
UTM Y: 4516273.31535
Expiration Date: 12/02/2021
Site Type: Apartment Building/Office Building

Actual:
102 ft.

Affiliation Records:
Site Id: 575
Affiliation Type: Facility Owner
Company Name: 150 WEST 95TH OWNERS CORP
Contact Type: MANAGING AGENT
Contact Name: STEVEN BIRBACH
Address1: 136 GLENWOOD RD. PO BOX 401
Address2: Not reported
City: GLENWOOD LANDING
State: NY
Zip Code: 11547
Country Code: 001
Phone: (212) 736-0112
EMail: Not reported
Fax Number: Not reported
Modified By: DMPOKRZY
Date Last Modified: 2016-12-27

Site Id: 575
Affiliation Type: Mail Contact
Company Name: 150 WEST 95TH OWNERS CORP.
Contact Type: Not reported
Contact Name: S. BIRBACH
Address1: % VANDERBILT PROPERTY MANAGEMENT LLC
Address2: 136 GLENWOOD ROAD, PO BOX 401
City: GLENWOOD LANDING
State: NY
Zip Code: 11547

Map ID
Direction
Distance
Elevation

MAP FINDINGS

Site

Database(s)

EDR ID Number
EPA ID Number

RESIDENTIAL APARTMENT BUILDING (Continued)

U003383420

Country Code: 001
Phone: (516) 714-4935
EMail: STEVEB@VANDERBILTPM.COM
Fax Number: Not reported
Modified By: NRLOMBAR
Date Last Modified: 2015-02-20

Site Id: 575
Affiliation Type: Facility Operator
Company Name: RESIDENTIAL APARTMENT BUILDING
Contact Type: Not reported
Contact Name: MARK QARRI
Address1: Not reported
Address2: Not reported
City: Not reported
State: NN
Zip Code: Not reported
Country Code: 001
Phone: (212) 864-7110
EMail: Not reported
Fax Number: Not reported
Modified By: dxliving
Date Last Modified: 2007-10-18

Site Id: 575
Affiliation Type: Emergency Contact
Company Name: 150 WEST 95TH OWNERS CORP % CARLTON MANAGEMENT
Contact Type: Not reported
Contact Name: STEVEN BIRBACH
Address1: Not reported
Address2: Not reported
City: Not reported
State: NN
Zip Code: Not reported
Country Code: 001
Phone: (718) 479-9393
EMail: Not reported
Fax Number: Not reported
Modified By: TRANSLAT
Date Last Modified: 2004-03-04

Tank Info:

Tank Number: 001
Tank Id: 1431
Material Code: 0001
Common Name of Substance: #2 Fuel Oil (On-Site Consumption)

Equipment Records:

G03 - Tank Secondary Containment - Vault (w/o access)
H00 - Tank Leak Detection - None
L09 - Piping Leak Detection - Exempt Suction Piping
B00 - Tank External Protection - None
C00 - Pipe Location - No Piping
F00 - Pipe External Protection - None
J02 - Dispenser - Suction Dispenser

Map ID
Direction
Distance
Elevation

MAP FINDINGS

Site

Database(s)

EDR ID Number
EPA ID Number

RESIDENTIAL APARTMENT BUILDING (Continued)

U003383420

A00 - Tank Internal Protection - None
D01 - Pipe Type - Steel/Carbon Steel/Iron
I04 - Overfill - Product Level Gauge (A/G)
Tank Location: 1
Tank Type: Steel/Carbon Steel/Iron
Tank Status: Closed - Removed
Pipe Model: Not reported
Install Date: Not reported
Capacity Gallons: 5000
Tightness Test Method: NN
Date Test: Not reported
Next Test Date: Not reported
Date Tank Closed: 01/01/2007
Register: True
Modified By: dxliving
Last Modified: 04/14/2017
Material Name: Not reported

Tank Number: 002
Tank Id: 219937
Material Code: 0002
Common Name of Substance: #4 Fuel Oil (On-Site Consumption)

Equipment Records:

C01 - Pipe Location - Aboveground
I04 - Overfill - Product Level Gauge (A/G)
E00 - Piping Secondary Containment - None
G06 - Tank Secondary Containment - Remote Impounding Area
H00 - Tank Leak Detection - None
L09 - Piping Leak Detection - Exempt Suction Piping
A00 - Tank Internal Protection - None
B01 - Tank External Protection - Painted/Asphalt Coating
D01 - Pipe Type - Steel/Carbon Steel/Iron
F01 - Pipe External Protection - Painted/Asphalt Coating
J02 - Dispenser - Suction Dispenser
Tank Location: 1
Tank Type: Steel/Carbon Steel/Iron
Tank Status: In Service
Pipe Model: Not reported
Install Date: 01/01/2007
Capacity Gallons: 5000
Tightness Test Method: NN
Date Test: Not reported
Next Test Date: Not reported
Date Tank Closed: Not reported
Register: True
Modified By: dxliving
Last Modified: 04/14/2017
Material Name: Not reported

MAP FINDINGS

Map ID
 Direction
 Distance
 Elevation

Site

Database(s)

EDR ID Number
 EPA ID Number

AB359
North
1/8-1/4
0.191 mi.
1011 ft.

315 WEST 99TH STREET
315 WEST 99TH STREET
NEW YORK, NY 10025
Site 3 of 7 in cluster AB

NY AST **U003383350**
 N/A

Relative:
Higher

AST:
 Region: STATE
 DEC Region: 2
 Site Status: Active
 Facility Id: 2-043346
 Program Type: PBS
 UTM X: 586748.54523
 UTM Y: 4516780.26013
 Expiration Date: 12/02/2021
 Site Type: Apartment Building/Office Building

Actual:
93 ft.

Affiliation Records:
 Site Id: 401
 Affiliation Type: Facility Owner
 Company Name: 99TH RIVERSIDE HOUSING CORP, C/O MIDBORO MGT
 Contact Type: ACCOUNT EXECUTIVE
 Contact Name: MICHAEL J. WOLFE
 Address1: 333 7TH AVE, 5TH FLOOR
 Address2: Not reported
 City: NEW YORK
 State: NY
 Zip Code: 10001
 Country Code: 001
 Phone: (212) 877-8500
 EMail: Not reported
 Fax Number: Not reported
 Modified By: DMPOKRZY
 Date Last Modified: 2016-11-07

Site Id: 401
 Affiliation Type: Mail Contact
 Company Name: 99TH RIVERSIDE HOUSING CORP
 Contact Type: Not reported
 Contact Name: MICHAEL J. WOLFE
 Address1: MIDBORO MGT, INC
 Address2: 333 7TH AVE, 5TH FLOOR
 City: NEW YORK
 State: NY
 Zip Code: 10001
 Country Code: 001
 Phone: (212) 877-8500
 EMail: AQUINTIERI@MIDBOR.COM
 Fax Number: Not reported
 Modified By: DMPOKRZY
 Date Last Modified: 2016-11-07

Site Id: 401
 Affiliation Type: Facility Operator
 Company Name: 315 WEST 99TH STREET
 Contact Type: Not reported
 Contact Name: LUIS ROSAS
 Address1: Not reported
 Address2: Not reported
 City: Not reported

Map ID
Direction
Distance
Elevation

MAP FINDINGS

Site

Database(s)

EDR ID Number
EPA ID Number

315 WEST 99TH STREET (Continued)

U003383350

State: NN
Zip Code: Not reported
Country Code: 001
Phone: (212) 866-6376
EMail: Not reported
Fax Number: Not reported
Modified By: KXTANG
Date Last Modified: 2006-10-12

Site Id: 401
Affiliation Type: Emergency Contact
Company Name: 99TH RIVERSIDE HOUSING CORP
Contact Type: Not reported
Contact Name: MIDBORO MGMT
Address1: Not reported
Address2: Not reported
City: Not reported
State: NN
Zip Code: Not reported
Country Code: 001
Phone: (212) 877-8500
EMail: Not reported
Fax Number: Not reported
Modified By: TRANSLAT
Date Last Modified: 2004-03-04

Tank Info:

Tank Number: 136
Tank Id: 1130
Material Code: 0001
Common Name of Substance: #2 Fuel Oil (On-Site Consumption)

Equipment Records:

J02 - Dispenser - Suction Dispenser
I04 - Overfill - Product Level Gauge (A/G)
B00 - Tank External Protection - None
C00 - Pipe Location - No Piping
F00 - Pipe External Protection - None
G03 - Tank Secondary Containment - Vault (w/o access)
H00 - Tank Leak Detection - None
K01 - Spill Prevention - Catch Basin
L09 - Piping Leak Detection - Exempt Suction Piping
A00 - Tank Internal Protection - None
D01 - Pipe Type - Steel/Carbon Steel/Iron

Tank Location: 1
Tank Type: Steel/Carbon Steel/Iron
Tank Status: In Service
Pipe Model: Not reported
Install Date: 12/18/1940
Capacity Gallons: 5000
Tightness Test Method: NN
Date Test: Not reported
Next Test Date: Not reported
Date Tank Closed: Not reported
Register: True

Map ID
Direction
Distance
Elevation

MAP FINDINGS

Site

Database(s)

EDR ID Number
EPA ID Number

315 WEST 99TH STREET (Continued)

U003383350

Modified By: DMPOKRZY
Last Modified: 04/14/2017
Material Name: Not reported

Y360
WSW
1/8-1/4
0.193 mi.
1019 ft.

NELSON RICHARDSON
200 RIVERSIDE DRIVE
NY, NY 10025

NY AST U003396371
N/A

Site 6 of 6 in cluster Y

Relative:
Higher

AST:

Actual:
78 ft.

Region: STATE
DEC Region: 2
Site Status: Inactive
Facility Id: 2-601925
Program Type: PBS
UTM X: 586383.62623
UTM Y: 4516332.12464
Expiration Date: N/A
Site Type: Apartment Building/Office Building

Affiliation Records:

Site Id: 23887
Affiliation Type: Facility Owner
Company Name: KAREN E. BEZNER C/O ALFRED FRIEDMAN MGNT
Contact Type: Not reported
Contact Name: Not reported
Address1: 225 WEST 34TH ST
Address2: Not reported
City: NY
State: NY
Zip Code: 10122
Country Code: 001
Phone: (212) 736-6888
EMail: Not reported
Fax Number: Not reported
Modified By: TRANSLAT
Date Last Modified: 2004-03-04

Site Id: 23887
Affiliation Type: Mail Contact
Company Name: FRIEDMAN MGNT
Contact Type: Not reported
Contact Name: SOL PASKAL
Address1: 225 WEST 34TH ST
Address2: Not reported
City: NY
State: NY
Zip Code: 10122
Country Code: 001
Phone: (212) 736-6888
EMail: Not reported
Fax Number: Not reported
Modified By: TRANSLAT
Date Last Modified: 2004-03-04

Site Id: 23887
Affiliation Type: Facility Operator

Map ID
Direction
Distance
Elevation

MAP FINDINGS

Site

Database(s)

EDR ID Number
EPA ID Number

NELSON RICHARDSON (Continued)

U003396371

Company Name: NELSON RICHARDSON
Contact Type: Not reported
Contact Name: NELSON RICHARDSON
Address1: Not reported
Address2: Not reported
City: Not reported
State: NN
Zip Code: Not reported
Country Code: 001
Phone: (212) 866-0932
EMail: Not reported
Fax Number: Not reported
Modified By: TRANSLAT
Date Last Modified: 2004-03-04

Site Id: 23887
Affiliation Type: Emergency Contact
Company Name: KAREN E. BEZNER C/O ALFRED FRIEDMAN MGNT
Contact Type: Not reported
Contact Name: SONIA RODRIGUCE
Address1: Not reported
Address2: Not reported
City: Not reported
State: NN
Zip Code: Not reported
Country Code: 001
Phone: (718) 767-5669
EMail: Not reported
Fax Number: Not reported
Modified By: TRANSLAT
Date Last Modified: 2004-03-04

Tank Info:

Tank Number: 001
Tank Id: 48301
Material Code: 0003
Common Name of Substance: #6 Fuel Oil (On-Site Consumption)

Equipment Records:

B05 - Tank External Protection - Jacketed
G00 - Tank Secondary Containment - None
J02 - Dispenser - Suction Dispenser
A00 - Tank Internal Protection - None
F00 - Pipe External Protection - None
D01 - Pipe Type - Steel/Carbon Steel/Iron
C01 - Pipe Location - Aboveground
I04 - Overfill - Product Level Gauge (A/G)
H00 - Tank Leak Detection - None
1
Tank Location: 1
Tank Type: Steel/Carbon Steel/Iron
Tank Status: Tank Converted to Non-Regulated Use
Pipe Model: Not reported
Install Date: Not reported
Capacity Gallons: 5000
Tightness Test Method: NN

Map ID
Direction
Distance
Elevation

MAP FINDINGS

Site

Database(s)

EDR ID Number
EPA ID Number

NELSON RICHARDSON (Continued)

U003396371

Date Test: Not reported
Next Test Date: Not reported
Date Tank Closed: 11/09/2000
Register: True
Modified By: TRANSLAT
Last Modified: 04/14/2017
Material Name: Not reported

**AC361
SSE
1/8-1/4
0.195 mi.
1029 ft.**

**AMSTERDAM OWNERS CORPORATION
180 WEST 93RD ST
NEW YORK, NY 10025
Site 3 of 5 in cluster AC**

**NY AST U003386827
N/A**

**Relative:
Higher**

AST:
Region: STATE
DEC Region: 2
Site Status: Active
Facility Id: 2-193992
Program Type: PBS
UTM X: 586826.02363
UTM Y: 4516167.10886
Expiration Date: 09/19/2022
Site Type: Apartment Building/Office Building

**Actual:
106 ft.**

Affiliation Records:
Site Id: 6190
Affiliation Type: Facility Owner
Company Name: AMSTERDAM OWNERS CORPORATION C/O MIDBORO MGT.
Contact Type: ACCT EXECUTIVE
Contact Name: MICHAEL WOLFE
Address1: 148 WEST 37TH STREET , 8TH FLR
Address2: Not reported
City: NEW YORK
State: NY
Zip Code: 10018
Country Code: 001
Phone: (212) 877-8500
EMail: A QUINTIERRI@MIDBORO.COM
Fax Number: Not reported
Modified By: DMPOKRZY
Date Last Modified: 2017-09-06

Site Id: 6190
Affiliation Type: Mail Contact
Company Name: AMSTERDAM OWNERS CORPORATION C/O MIDBORO MGT.
Contact Type: ACCT EXECUTIVE
Contact Name: MICHAEL WOLFE
Address1: 148 WEST 37TH STREET , 8TH FLR
Address2: Not reported
City: NEW YORK
State: NY
Zip Code: 10018
Country Code: 001
Phone: (212) 877-8500
EMail: A QUINTIERRI@MIDBORO.COM
Fax Number: Not reported
Modified By: DMPOKRZY

Map ID
Direction
Distance
Elevation

MAP FINDINGS

Site

Database(s)

EDR ID Number
EPA ID Number

AMSTERDAM OWNERS CORPORATION (Continued)

U003386827

Date Last Modified: 2017-09-06

Site Id: 6190
Affiliation Type: Facility Operator
Company Name: AMSTERDAM OWNERS CORPORATION
Contact Type: Not reported
Contact Name: ADNAN CIRICOVIC
Address1: Not reported
Address2: Not reported
City: Not reported
State: NN
Zip Code: Not reported
Country Code: 001
Phone: (917) 345-7239
EMail: Not reported
Fax Number: Not reported
Modified By: MSBAPTIS
Date Last Modified: 2009-07-06

Site Id: 6190
Affiliation Type: Emergency Contact
Company Name: AMSTERDAM OWNERS CORPORATION C/O MIDBORO MGT.
Contact Type: Not reported
Contact Name: MICHAEL WOLFE
Address1: Not reported
Address2: Not reported
City: Not reported
State: NN
Zip Code: Not reported
Country Code: 999
Phone: (212) 877-8500
EMail: Not reported
Fax Number: Not reported
Modified By: DMPOKRZY
Date Last Modified: 2017-09-06

Tank Info:

Tank Number: 001
Tank Id: 10754
Material Code: 0003
Common Name of Substance: #6 Fuel Oil (On-Site Consumption)

Equipment Records:

J02 - Dispenser - Suction Dispenser
I04 - Overfill - Product Level Gauge (A/G)
G03 - Tank Secondary Containment - Vault (w/o access)
H00 - Tank Leak Detection - None
L09 - Piping Leak Detection - Exempt Suction Piping
A00 - Tank Internal Protection - None
D01 - Pipe Type - Steel/Carbon Steel/Iron
B00 - Tank External Protection - None
C00 - Pipe Location - No Piping
F00 - Pipe External Protection - None

Tank Location: 1
Tank Type: Steel/Carbon Steel/Iron

Map ID
Direction
Distance
Elevation

MAP FINDINGS

Site

Database(s)

EDR ID Number
EPA ID Number

AMSTERDAM OWNERS CORPORATION (Continued)

U003386827

Tank Status: In Service
Pipe Model: Not reported
Install Date: 01/01/1988
Capacity Gallons: 3000
Tightness Test Method: NN
Date Test: Not reported
Next Test Date: Not reported
Date Tank Closed: Not reported
Register: True
Modified By: DMPOKRZY
Last Modified: 09/06/2017
Material Name: Not reported

**AF362
SW
1/8-1/4
0.195 mi.
1030 ft.**

**645 W END AVE CORP C/O ORSID REALTY CORP
645 WEST END AVENUE
NEW YORK, NY 10019**

**NY AST U003393251
N/A**

Site 8 of 11 in cluster AF

**Relative:
Higher**

AST:

Region: STATE
DEC Region: 2
Site Status: Active
Facility Id: 2-325996
Program Type: PBS
UTM X: 586434.23594
UTM Y: 4516222.79599
Expiration Date: 10/23/2017
Site Type: Apartment Building/Office Building

**Actual:
79 ft.**

Affiliation Records:

Site Id: 15169
Affiliation Type: Facility Owner
Company Name: 645 WEST END AVE CORP.C/O ORSID REALTY CORP
Contact Type: ASST SEC
Contact Name: FRANK POMPEA
Address1: 1740 BROADWAY 2ND FL
Address2: Not reported
City: NEW YORK
State: NY
Zip Code: 10019
Country Code: 001
Phone: (212) 247-2603
EMail: Not reported
Fax Number: Not reported
Modified By: MSBAPTIS
Date Last Modified: 2012-11-01

Site Id: 15169
Affiliation Type: Mail Contact
Company Name: ORSID REALTY CORP
Contact Type: Not reported
Contact Name: COMPLIANCE DEPT
Address1: 1740 BROADWAY 2ND FL
Address2: Not reported
City: NEW YORK
State: NY
Zip Code: 10019

Map ID
Direction
Distance
Elevation

MAP FINDINGS

Site

Database(s)

EDR ID Number
EPA ID Number

645 W END AVE CORP C/O ORSID REALTY CORP (Continued)

U003393251

Country Code: 001
Phone: (212) 484-3799
EMail: ZMAGID@ORSIDR.COM
Fax Number: Not reported
Modified By: MSBAPTIS
Date Last Modified: 2012-11-01

Site Id: 15169
Affiliation Type: Facility Operator
Company Name: 645 W END AVE CORP C/O ORSID REALTY CORP
Contact Type: Not reported
Contact Name: JOSE ANDERSON
Address1: Not reported
Address2: Not reported
City: Not reported
State: NN
Zip Code: Not reported
Country Code: 001
Phone: (212) 724-8938
EMail: Not reported
Fax Number: Not reported
Modified By: TRANSLAT
Date Last Modified: 2004-03-04

Site Id: 15169
Affiliation Type: Emergency Contact
Company Name: 645 WEST END AVE CORP.C/O ORSID REALTY CORP
Contact Type: Not reported
Contact Name: DENNIS DEPAOLA
Address1: Not reported
Address2: Not reported
City: Not reported
State: NN
Zip Code: Not reported
Country Code: 001
Phone: (212) 247-2603
EMail: Not reported
Fax Number: Not reported
Modified By: TRANSLAT
Date Last Modified: 2004-03-04

Tank Info:

Tank Number: 007
Tank Id: 26412
Material Code: 0003
Common Name of Substance: #6 Fuel Oil (On-Site Consumption)

Equipment Records:

I04 - Overfill - Product Level Gauge (A/G)
J02 - Dispenser - Suction Dispenser
G03 - Tank Secondary Containment - Vault (w/o access)
H00 - Tank Leak Detection - None
L09 - Piping Leak Detection - Exempt Suction Piping
A00 - Tank Internal Protection - None
D01 - Pipe Type - Steel/Carbon Steel/Iron

Map ID
Direction
Distance
Elevation

MAP FINDINGS

Site

Database(s)

EDR ID Number
EPA ID Number

645 W END AVE CORP C/O ORSID REALTY CORP (Continued)

U003393251

K00 - Spill Prevention - None
B00 - Tank External Protection - None
C00 - Pipe Location - No Piping
E02 - Piping Secondary Containment - Vault (with Access)
F00 - Pipe External Protection - None

Tank Location: 1
Tank Type: Steel/Carbon Steel/Iron
Tank Status: In Service
Pipe Model: Not reported
Install Date: 01/01/1975
Capacity Gallons: 5000
Tightness Test Method: NN
Date Test: Not reported
Next Test Date: Not reported
Date Tank Closed: Not reported
Register: True
Modified By: MSBAPTIS
Last Modified: 04/14/2017
Material Name: Not reported

Z363
South
1/8-1/4
0.196 mi.
1035 ft.

215 EQUITIES CORPORATION
215 WEST 92ND STREET
NEW YORK, NY 10025

NY AST **U003387680**
N/A

Site 8 of 9 in cluster Z

Relative:
Higher

AST:
Region: STATE
DEC Region: 2
Site Status: Active
Facility Id: 2-198668
Program Type: PBS
UTM X: 586628.46523
UTM Y: 4516174.28392
Expiration Date: 09/02/2019
Site Type: Apartment Building/Office Building

Actual:
102 ft.

Affiliation Records:
Site Id: 6598
Affiliation Type: Facility Owner
Company Name: 215 EQUITIES CORPORATION
Contact Type: MANAGING AGENT
Contact Name: DONALD E. WILSON
Address1: 215 WEST 92ND STREET
Address2: Not reported
City: NEW YORK
State: NY
Zip Code: 10025
Country Code: 001
Phone: (914) 524-8600
EMail: Not reported
Fax Number: Not reported
Modified By: CGFREEDM
Date Last Modified: 2016-06-28

Site Id: 6598
Affiliation Type: Mail Contact
Company Name: 215 EQUITIES CORPORATION

Map ID
Direction
Distance
Elevation

MAP FINDINGS

Site

Database(s)

EDR ID Number
EPA ID Number

215 EQUITIES CORPORATION (Continued)

U003387680

Contact Type: Not reported
Contact Name: BLUE WOODS MANAGEMENT
Address1: 42 RIVER ST.
Address2: Not reported
City: SLEEPY HOLLOW
State: NY
Zip Code: 10591
Country Code: 001
Phone: (718) 549-7036
EMail: Not reported
Fax Number: Not reported
Modified By: CGFREEDM
Date Last Modified: 2016-06-28

Site Id: 6598
Affiliation Type: Facility Operator
Company Name: 215 EQUITIES CORPORATION
Contact Type: Not reported
Contact Name: RUDY NIKOCEVIC
Address1: Not reported
Address2: Not reported
City: Not reported
State: NN
Zip Code: Not reported
Country Code: 999
Phone: (212) 874-0781
EMail: Not reported
Fax Number: Not reported
Modified By: CGFREEDM
Date Last Modified: 2016-06-28

Site Id: 6598
Affiliation Type: Emergency Contact
Company Name: 215 EQUITIES CORPORATION
Contact Type: Not reported
Contact Name: RUDY NIKOCEVIC
Address1: Not reported
Address2: Not reported
City: Not reported
State: NN
Zip Code: Not reported
Country Code: 999
Phone: (212) 874-0781
EMail: Not reported
Fax Number: Not reported
Modified By: CGFREEDM
Date Last Modified: 2016-06-28

Tank Info:

Tank Number: 001
Tank Id: 12398
Material Code: 0003
Common Name of Substance: #6 Fuel Oil (On-Site Consumption)

Equipment Records:

Map ID
 Direction
 Distance
 Elevation

MAP FINDINGS

Site

Database(s)

EDR ID Number
 EPA ID Number

215 EQUITIES CORPORATION (Continued)

U003387680

G03 - Tank Secondary Containment - Vault (w/o access)
 H00 - Tank Leak Detection - None
 K01 - Spill Prevention - Catch Basin
 A00 - Tank Internal Protection - None
 B01 - Tank External Protection - Painted/Asphalt Coating
 D01 - Pipe Type - Steel/Carbon Steel/Iron
 F01 - Pipe External Protection - Painted/Asphalt Coating
 I04 - Overfill - Product Level Gauge (A/G)
 C03 - Pipe Location - Aboveground/Underground Combination
 J01 - Dispenser - Pressurized Dispenser
 E07 - Piping Secondary Containment - Trench Liner
 L00 - Piping Leak Detection - None

Tank Location: 1
 Tank Type: Steel/Carbon Steel/Iron
 Tank Status: In Service
 Pipe Model: Not reported
 Install Date: 06/01/1986
 Capacity Gallons: 5000
 Tightness Test Method: NN
 Date Test: Not reported
 Next Test Date: Not reported
 Date Tank Closed: Not reported
 Register: True
 Modified By: CGFREEDM
 Last Modified: 04/14/2017
 Material Name: Not reported

**AC364
 SSE
 1/8-1/4
 0.196 mi.
 1036 ft.**

**WESTWIND CORP
 175 WEST 93RD STREET
 NEW YORK, NY 10025**

**NY AST U003394845
 N/A**

Site 4 of 5 in cluster AC

**Relative:
 Higher**

AST:
 Region: STATE
 DEC Region: 2
 Site Status: Active
 Facility Id: 2-472654
 Program Type: PBS
 UTM X: 586844.71598
 UTM Y: 4516170.54794
 Expiration Date: 03/28/2019
 Site Type: Apartment Building/Office Building

**Actual:
 107 ft.**

Affiliation Records:
 Site Id: 20749
 Affiliation Type: Mail Contact
 Company Name: TUDOR REALTY SERVICES
 Contact Type: Not reported
 Contact Name: ANTHONY COLELLA
 Address1: 250 PARK AVE SOUTH
 Address2: 4TH FLOOR
 City: NEW YORK
 State: NY
 Zip Code: 10003
 Country Code: 001
 Phone: (212) 557-3600
 Email: Not reported

Map ID
Direction
Distance
Elevation

MAP FINDINGS

Site

Database(s)

EDR ID Number
EPA ID Number

WESTWIND CORP (Continued)

U003394845

Fax Number: Not reported
Modified By: MFLEONAR
Date Last Modified: 2017-09-20

Site Id: 20749
Affiliation Type: Facility Operator
Company Name: WESTWIND CORP
Contact Type: Not reported
Contact Name: NICK ALBA
Address1: Not reported
Address2: Not reported
City: Not reported
State: NN
Zip Code: Not reported
Country Code: 001
Phone: (917) 440-6077
EMail: Not reported
Fax Number: Not reported
Modified By: MSBAPTIS
Date Last Modified: 2014-02-10

Site Id: 20749
Affiliation Type: Emergency Contact
Company Name: WEST WIND CORP
Contact Type: Not reported
Contact Name: ERIC GREENBERG
Address1: Not reported
Address2: Not reported
City: Not reported
State: NN
Zip Code: Not reported
Country Code: 999
Phone: (212) 557-3600
EMail: Not reported
Fax Number: Not reported
Modified By: MSBAPTIS
Date Last Modified: 2009-05-13

Site Id: 20749
Affiliation Type: Facility Owner
Company Name: WESTWIND CORP
Contact Type: Not reported
Contact Name: Not reported
Address1: 250 PARK AVE SO., 4TH FL
Address2: Not reported
City: NEW YORK
State: NY
Zip Code: 10003
Country Code: 001
Phone: (212) 557-3600
EMail: Not reported
Fax Number: Not reported
Modified By: NRLOMBAR
Date Last Modified: 2014-04-16

Tank Info:

Map ID
Direction
Distance
Elevation

MAP FINDINGS

Site

Database(s)

EDR ID Number
EPA ID Number

WESTWIND CORP (Continued)

U003394845

Tank Number: 001
Tank Id: 37183
Material Code: 0003
Common Name of Substance: #6 Fuel Oil (On-Site Consumption)

Equipment Records:

J02 - Dispenser - Suction Dispenser
E00 - Piping Secondary Containment - None
G03 - Tank Secondary Containment - Vault (w/o access)
L09 - Piping Leak Detection - Exempt Suction Piping
B00 - Tank External Protection - None
C00 - Pipe Location - No Piping
F00 - Pipe External Protection - None
H04 - Tank Leak Detection - Groundwater Well
A00 - Tank Internal Protection - None
D01 - Pipe Type - Steel/Carbon Steel/Iron
K00 - Spill Prevention - None
I04 - Overfill - Product Level Gauge (A/G)

Tank Location: 1
Tank Type: Steel/Carbon Steel/Iron
Tank Status: Closed - In Place
Pipe Model: Not reported
Install Date: Not reported
Capacity Gallons: 7500
Tightness Test Method: NN
Date Test: Not reported
Next Test Date: Not reported
Date Tank Closed: 04/01/2009
Register: True
Modified By: NRLOMBAR
Last Modified: 04/14/2017
Material Name: Not reported

Tank Number: 002
Tank Id: 37184
Material Code: 0003
Common Name of Substance: #6 Fuel Oil (On-Site Consumption)

Equipment Records:

E00 - Piping Secondary Containment - None
G03 - Tank Secondary Containment - Vault (w/o access)
L09 - Piping Leak Detection - Exempt Suction Piping
J02 - Dispenser - Suction Dispenser
A00 - Tank Internal Protection - None
D01 - Pipe Type - Steel/Carbon Steel/Iron
K00 - Spill Prevention - None
B00 - Tank External Protection - None
C00 - Pipe Location - No Piping
F00 - Pipe External Protection - None
H04 - Tank Leak Detection - Groundwater Well
I04 - Overfill - Product Level Gauge (A/G)

Tank Location: 1
Tank Type: Steel/Carbon Steel/Iron
Tank Status: In Service
Pipe Model: Not reported

Map ID
Direction
Distance
Elevation

MAP FINDINGS

Site

Database(s)

EDR ID Number
EPA ID Number

WESTWIND CORP (Continued)

U003394845

Install Date: 01/01/1974
Capacity Gallons: 7500
Tightness Test Method: NN
Date Test: Not reported
Next Test Date: Not reported
Date Tank Closed: Not reported
Register: True
Modified By: NRLOMBAR
Last Modified: 04/14/2017
Material Name: Not reported

AB365
North
1/8-1/4
0.198 mi.
1043 ft.

DAN COMPANY LLC
317 WEST 99TH STREET
NEW YORK, NY 10025

NY AST U004077849
N/A

Site 4 of 7 in cluster AB

Relative:
Higher

AST:

Region: STATE
DEC Region: 2
Site Status: Active
Facility Id: 2-285684
Program Type: PBS
UTM X: 586646.72526
UTM Y: 4516814.02287
Expiration Date: 07/20/2022
Site Type: Apartment Building/Office Building

Actual:
91 ft.

Affiliation Records:

Site Id: 12710
Affiliation Type: Mail Contact
Company Name: DAN COMPANY
Contact Type: Not reported
Contact Name: SUPER/ FACILITY MANAGER
Address1: 317 WEST 99TH STREET
Address2: Not reported
City: NEW YORK
State: NY
Zip Code: 10025
Country Code: 001
Phone: (212) 749-5399
EMail: EINYMGMT@GMAIL.COM
Fax Number: Not reported
Modified By: MFLEONAR
Date Last Modified: 2017-08-22

Site Id: 12710
Affiliation Type: Facility Operator
Company Name: DAN COMPANY LLC
Contact Type: Not reported
Contact Name: UZI EINY
Address1: Not reported
Address2: Not reported
City: Not reported
State: NN
Zip Code: Not reported
Country Code: 001
Phone: (212) 749-5399

Map ID
Direction
Distance
Elevation

MAP FINDINGS

Site

Database(s)

EDR ID Number
EPA ID Number

DAN COMPANY LLC (Continued)

U004077849

EMail: Not reported
Fax Number: Not reported
Modified By: TRANSLAT
Date Last Modified: 2004-03-04

Site Id: 12710
Affiliation Type: Emergency Contact
Company Name: DAN COMPANY
Contact Type: Not reported
Contact Name: UZI EINY
Address1: Not reported
Address2: Not reported
City: Not reported
State: NN
Zip Code: Not reported
Country Code: 999
Phone: (212) 749-5399
EMail: Not reported
Fax Number: Not reported
Modified By: MFLEONAR
Date Last Modified: 2017-08-22

Site Id: 12710
Affiliation Type: Facility Owner
Company Name: DAN COMPANY
Contact Type: MEMBER
Contact Name: UZI EINY
Address1: 700 WEST END AVE
Address2: Not reported
City: NEW YORK
State: NY
Zip Code: 10025
Country Code: 001
Phone: (212) 749-5399
EMail: Not reported
Fax Number: Not reported
Modified By: MFLEONAR
Date Last Modified: 2017-08-22

Tank Info:

Tank Number: 001
Tank Id: 17588
Material Code: 0003
Common Name of Substance: #6 Fuel Oil (On-Site Consumption)

Equipment Records:

I00 - Overfill - None
L09 - Piping Leak Detection - Exempt Suction Piping
B00 - Tank External Protection - None
C00 - Pipe Location - No Piping
F00 - Pipe External Protection - None
J02 - Dispenser - Suction Dispenser
A00 - Tank Internal Protection - None
D01 - Pipe Type - Steel/Carbon Steel/Iron
G99 - Tank Secondary Containment - Other

Map ID
 Direction
 Distance
 Elevation

MAP FINDINGS

Site

Database(s)

EDR ID Number
 EPA ID Number

DAN COMPANY LLC (Continued)

U004077849

H05 - Tank Leak Detection - In-Tank System (ATG)
 Tank Location: 6
 Tank Type: Steel/Carbon Steel/Iron
 Tank Status: In Service
 Pipe Model: Not reported
 Install Date: 12/01/1965
 Capacity Gallons: 3000
 Tightness Test Method: -
 Date Test: Not reported
 Next Test Date: Not reported
 Date Tank Closed: Not reported
 Register: True
 Modified By: MFLEONAR
 Last Modified: 08/22/2017
 Material Name: Not reported

AA366
ESE
1/8-1/4
0.200 mi.
1055 ft.

125 WEST 96TH STREET OWNERS CORP.
125 WEST 96TH STREET
NEW YORK, NY 10025
Site 6 of 8 in cluster AA

NY AST U003395773
N/A

Relative:
Higher

AST:
 Region: STATE
 DEC Region: 2
 Site Status: Active
 Facility Id: 2-600853
 Program Type: PBS
 UTM X: 587078.41973
 UTM Y: 4516323.95206
 Expiration Date: 08/10/2017
 Site Type: Apartment Building/Office Building

Actual:
95 ft.

Affiliation Records:
 Site Id: 22825
 Affiliation Type: Facility Owner
 Company Name: 125 WEST 96TH STREET OWNERS CORP.
 Contact Type: ASST SECRETARY
 Contact Name: A.J.REXHEPI
 Address1: 307 SEVENTH AVE. SUITE 604
 Address2: Not reported
 City: NEW YORK
 State: NY
 Zip Code: 10001
 Country Code: 001
 Phone: (212) 646-7333
 EMail: Not reported
 Fax Number: Not reported
 Modified By: MSBAPTIS
 Date Last Modified: 2012-09-17

Site Id: 22825
 Affiliation Type: Mail Contact
 Company Name: BLUE WOODS MGT GROUP
 Contact Type: Not reported
 Contact Name: A.J.REXHEPI
 Address1: 307 7TH AVE
 Address2: SUITE 604

Map ID
Direction
Distance
Elevation

MAP FINDINGS

Site

Database(s)

EDR ID Number
EPA ID Number

125 WEST 96TH STREET OWNERS CORP. (Continued)

U003395773

City: NEW YORK
State: NY
Zip Code: 10001
Country Code: 001
Phone: (212) 645-7333
EMail: Not reported
Fax Number: Not reported
Modified By: msbaptis
Date Last Modified: 2007-06-20

Site Id: 22825
Affiliation Type: Emergency Contact
Company Name: 125 WEST 96TH STREET OWNERS CORP.
Contact Type: Not reported
Contact Name: AJ REXHEPI
Address1: Not reported
Address2: Not reported
City: Not reported
State: NN
Zip Code: Not reported
Country Code: 999
Phone: (212) 645-7333
EMail: Not reported
Fax Number: Not reported
Modified By: MSBAPTIS
Date Last Modified: 2012-09-17

Site Id: 22825
Affiliation Type: Facility Operator
Company Name: 125 WEST 96TH STREET OWNERS CORP.
Contact Type: Not reported
Contact Name: MILAZIM BERISHA
Address1: Not reported
Address2: Not reported
City: Not reported
State: NN
Zip Code: Not reported
Country Code: 001
Phone: (212) 749-0202
EMail: Not reported
Fax Number: Not reported
Modified By: MSBAPTIS
Date Last Modified: 2012-09-17

Tank Info:

Tank Number: 001
Tank Id: 44051
Material Code: 0003
Common Name of Substance: #6 Fuel Oil (On-Site Consumption)

Equipment Records:

H00 - Tank Leak Detection - None
I00 - Overfill - None
G00 - Tank Secondary Containment - None
A00 - Tank Internal Protection - None

Map ID
Direction
Distance
Elevation

MAP FINDINGS

Site

Database(s)

EDR ID Number
EPA ID Number

125 WEST 96TH STREET OWNERS CORP. (Continued)

U003395773

D01 - Pipe Type - Steel/Carbon Steel/Iron
B00 - Tank External Protection - None
F00 - Pipe External Protection - None
J00 - Dispenser - None
C01 - Pipe Location - Aboveground
Tank Location: 4
Tank Type: Steel/Carbon Steel/Iron
Tank Status: In Service
Pipe Model: Not reported
Install Date: 06/01/1990
Capacity Gallons: 5000
Tightness Test Method: NN
Date Test: Not reported
Next Test Date: Not reported
Date Tank Closed: Not reported
Register: True
Modified By: MSBAPTIS
Last Modified: 04/14/2017
Material Name: Not reported

AA367
ESE
1/8-1/4
0.200 mi.
1055 ft.

CON EDISON SERVICE BOX 16603
125 W 96TH ST W OF COLUMBUS AVE
NEW YORK, NY 10025

RCRA NonGen / NLR 1015747011
NY MANIFEST NYP004250122

Site 7 of 8 in cluster AA

Relative:
Higher

RCRA NonGen / NLR:

Date form received by agency: 04/20/2012

Facility name: CON EDISON SERVICE BOX 16603
Facility address: 125 W 96TH ST W OF COLUMBUS AVE
OPP OF
NEW YORK, NY 10025

Actual:
95 ft.

EPA ID: NYP004250122
Mailing address: 4 IRVING PL, RM 828
NEW YORK, NY 10003

Contact: JOSE MONTALVO
Contact address: Not reported
Not reported

Contact country: Not reported
Contact telephone: 212-427-1331
Contact email: Not reported

EPA Region: 02
Classification: Non-Generator

Description: Handler: Non-Generators do not presently generate hazardous waste

Handler Activities Summary:

U.S. importer of hazardous waste: No
Mixed waste (haz. and radioactive): No
Recycler of hazardous waste: No
Transporter of hazardous waste: No
Treater, storer or disposer of HW: No
Underground injection activity: No
On-site burner exemption: No
Furnace exemption: No
Used oil fuel burner: No
Used oil processor: No
User oil refiner: No

Map ID
Direction
Distance
Elevation

MAP FINDINGS

Site

Database(s)

EDR ID Number
EPA ID Number

CON EDISON SERVICE BOX 16603 (Continued)

1015747011

Used oil fuel marketer to burner: No
Used oil Specification marketer: No
Used oil transfer facility: No
Used oil transporter: No

Historical Generators:

Date form received by agency: 03/21/2012
Site name: CON EDISON SERVICE BOX 16603
Classification: Conditionally Exempt Small Quantity Generator

Violation Status: No violations found

NY MANIFEST:

Country: USA
EPA ID: NYP004250122
Facility Status: Not reported
Location Address 1: OPP 125 W 96TH ST & COLUMBUS AVE
Code: BP
Location Address 2: Not reported
Total Tanks: Not reported
Location City: NEW YORK
Location State: NY
Location Zip: 10024
Location Zip 4: Not reported

NY MANIFEST:

EPAID: NYP004250122
Mailing Name: CONSOLIDATED EDISON - SERV BOX 16603
Mailing Contact: TOM TEELING
Mailing Address 1: 4 IRVING PLACE - 15TH FLOOR
Mailing Address 2: Not reported
Mailing City: NEW YORK
Mailing State: NY
Mailing Zip: 10003
Mailing Zip 4: Not reported
Mailing Country: USA
Mailing Phone: 2124603770

NY MANIFEST:

Document ID: Not reported
Manifest Status: Not reported
seq: Not reported
Year: 2012
Trans1 State ID: NJ0000027193
Trans2 State ID: Not reported
Generator Ship Date: 03/21/2012
Trans1 Recv Date: 03/21/2012
Trans2 Recv Date: Not reported
TSD Site Recv Date: 03/21/2012
Part A Recv Date: Not reported
Part B Recv Date: Not reported
Generator EPA ID: NYP004250122
Trans1 EPA ID: Not reported
Trans2 EPA ID: Not reported
TSD ID 1: NJD002200046
TSD ID 2: Not reported
Manifest Tracking Number: 009203831JJK

Map ID
 Direction
 Distance
 Elevation

MAP FINDINGS

Site

Database(s)

EDR ID Number
 EPA ID Number

CON EDISON SERVICE BOX 16603 (Continued)

1015747011

Import Indicator: N
 Export Indicator: N
 Discr Quantity Indicator: N
 Discr Type Indicator: N
 Discr Residue Indicator: N
 Discr Partial Reject Indicator: N
 Discr Full Reject Indicator: N
 Manifest Ref Number: Not reported
 Alt Facility RCRA ID: Not reported
 Alt Facility Sign Date: Not reported
 MGMT Method Type Code: H111
 Waste Code: Not reported
 Waste Code: Not reported
 Waste Code: Not reported
 Waste Code: Not reported
 Waste Code: Not reported
 Waste Code: Not reported
 Quantity: 1000.0
 Units: P - Pounds
 Number of Containers: 1.0
 Container Type: TT - Cargo tank, tank trucks
 Handling Method: T Chemical, physical, or biological treatment.
 Specific Gravity: 1.0
 Waste Code: D008
 Waste Code 1_2: Not reported
 Waste Code 1_3: Not reported
 Waste Code 1_4: Not reported
 Waste Code 1_5: Not reported
 Waste Code 1_6: Not reported

[Click this hyperlink](#) while viewing on your computer to access additional NY_MANIFEST: detail in the EDR Site Report.

AA368
ESE
1/8-1/4
0.200 mi.
1055 ft.

CON EDISON SERVICE BOX 16603
125 W 96TH ST W OF COLUMBUS AVE
NEW YORK, NY 10025
Site 8 of 8 in cluster AA

NJ MANIFEST S117985267
N/A

Relative:
Higher

NJ MANIFEST:
 EPA Id: NYP004250122
 Mail Address: 4 IRVING PL, RM 828
 Mail City/State/Zip: NEW YORK, NY 10003
 Facility Phone: Not reported
 Emergency Phone: Not reported
 Contact: JOSE MONTALVO
 Comments: Not reported
 SIC Code: Not reported
 County: NY061
 Municipal: Not reported
 Previous EPA Id: Not reported
 Gen Flag: Not reported
 Trans Flag: Not reported
 TSD Flag: Not reported
 Name Change: Not reported
 Date Change: Not reported

Actual:
95 ft.

Map ID
Direction
Distance
Elevation

MAP FINDINGS

Site

Database(s)

EDR ID Number
EPA ID Number

CON EDISON SERVICE BOX 16603 (Continued)

S117985267

Manifest:

Manifest Number: 009203831JJK
EPA ID: NYP004250122
Date Shipped: 3/21/2012
TSDF EPA ID: NJD002200046
Transporter EPA ID: NJ0000027193
Transporter 2 EPA ID: Not reported
Transporter 3 EPA ID: Not reported
Transporter 4 EPA ID: Not reported
Transporter 5 EPA ID: Not reported
Transporter 6 EPA ID: Not reported
Transporter 7 EPA ID: Not reported
Transporter 8 EPA ID: Not reported
Transporter 9 EPA ID: Not reported
Transporter 10 EPA ID: Not reported
Date Trans1 Transported Waste: Not reported
Date Trans2 Transported Waste: Not reported
Date Trans3 Transported Waste: Not reported
Date Trans4 Transported Waste: Not reported
Date Trans5 Transported Waste: Not reported
Date Trans6 Transported Waste: Not reported
Date Trans7 Transported Waste: Not reported
Date Trans8 Transported Waste: Not reported
Date Trans9 Transported Waste: Not reported
Date Trans10 Transported Waste: Not reported
Date TSDF Received Waste: Not reported
TSDF EPA Facility Name: Not reported
QTY Units: Not reported
Transporter SEQ ID: Not reported
Transporter-1 Date: Not reported
Waste SEQ ID: Not reported
Waste Type Code 2: Not reported
Waste Type Code 3: Not reported
Waste Type Code 4: Not reported
Waste Type Code 5: Not reported
Waste Type Code 6: Not reported
Date Accepted: Not reported
Manifest Discrepancy Type: Not reported
Data Entry Number: Not reported
Was Load Rejected: NEW YORK, NY 10003
Reason Load Was Rejected: Not reported

Waste:

Manifest Year: Not reported
Waste Code: D008
Hand Code: Not reported
Quantity: 1,000.00 Pounds

Map ID
Direction
Distance
Elevation

MAP FINDINGS

Site

Database(s)

EDR ID Number
EPA ID Number

AD369
SE
1/8-1/4
0.202 mi.
1067 ft.

CONSOLIDATED EDISON
143 W. 95TH. STREET
MANHATTAN, NY
Site 7 of 8 in cluster AD

NY MANIFEST S109825286
N/A

Relative:
Higher

NY MANIFEST:
Country: USA
EPA ID: NYP004179081
Facility Status: Not reported
Location Address 1: 143 W. 95TH. STREET
Code: BP
Location Address 2: Not reported
Total Tanks: Not reported
Location City: MANHATTAN
Location State: NY
Location Zip: Not reported
Location Zip 4: Not reported

Actual:
100 ft.

NY MANIFEST:
EPAID: NYP004179081
Mailing Name: CONSOLIDATED EDISON
Mailing Contact: FRANKLYN MURRAY
Mailing Address 1: 4 IRVING PLACE RM 828
Mailing Address 2: Not reported
Mailing City: NEW YORK
Mailing State: NY
Mailing Zip: 10003
Mailing Zip 4: Not reported
Mailing Country: USA
Mailing Phone: 2124602808

NY MANIFEST:
Document ID: Not reported
Manifest Status: Not reported
seq: Not reported
Year: 2009
Trans1 State ID: NJ0000027193
Trans2 State ID: Not reported
Generator Ship Date: 06/24/2009
Trans1 Recv Date: 06/24/2009
Trans2 Recv Date: Not reported
TSD Site Recv Date: 06/24/2009
Part A Recv Date: Not reported
Part B Recv Date: Not reported
Generator EPA ID: NYP004179081
Trans1 EPA ID: Not reported
Trans2 EPA ID: Not reported
TSD ID 1: NJD002200046
TSD ID 2: Not reported
Manifest Tracking Number: 000961167GBF
Import Indicator: N
Export Indicator: N
Discr Quantity Indicator: N
Discr Type Indicator: N
Discr Residue Indicator: N
Discr Partial Reject Indicator: N
Discr Full Reject Indicator: N
Manifest Ref Number: Not reported

Map ID
 Direction
 Distance
 Elevation

MAP FINDINGS

Site

Database(s)

EDR ID Number
 EPA ID Number

CONSOLIDATED EDISON (Continued)

S109825286

Alt Facility RCRA ID: Not reported
 Alt Facility Sign Date: Not reported
 MGMT Method Type Code: H111
 Waste Code: Not reported
 Waste Code: Not reported
 Waste Code: Not reported
 Waste Code: Not reported
 Waste Code: Not reported
 Waste Code: Not reported
 Quantity: 2000.0
 Units: P - Pounds
 Number of Containers: 1.0
 Container Type: TT - Cargo tank, tank trucks
 Handling Method: T Chemical, physical, or biological treatment.
 Specific Gravity: 1.0
 Waste Code: D008
 Waste Code 1_2: Not reported
 Waste Code 1_3: Not reported
 Waste Code 1_4: Not reported
 Waste Code 1_5: Not reported
 Waste Code 1_6: Not reported

[Click this hyperlink](#) while viewing on your computer to access additional NY_MANIFEST: detail in the EDR Site Report.

AB370
 North
 1/8-1/4
 0.202 mi.
 1067 ft.

CON EDISON
99TH ST & RIVERSIDE DR
NEW YORK, NY 10025

NJ MANIFEST S120669671
N/A

Site 5 of 7 in cluster AB

Relative:
Higher

NJ MANIFEST:
 EPA Id: NYP004758769
 Mail Address: IRVING PL, 15TH FL NE
 Mail City/State/Zip: NEW YORK, NY 10003
 Facility Phone: Not reported
 Emergency Phone: Not reported
 Contact: THOMAS TEELING
 Comments: Not reported
 SIC Code: Not reported
 County: NY061
 Municipal: Not reported
 Previous EPA Id: Not reported
 Gen Flag: Not reported
 Trans Flag: Not reported
 TSDF Flag: Not reported
 Name Change: Not reported
 Date Change: Not reported

Actual:
66 ft.

Manifest:
 Manifest Number: 002611559GBF
 EPA ID: NYP004758769
 Date Shipped: 3/27/2015
 TSDF EPA ID: NJD991291105
 Transporter EPA ID: NJD003812047
 Transporter 2 EPA ID: Not reported
 Transporter 3 EPA ID: Not reported

Map ID
 Direction
 Distance
 Elevation

MAP FINDINGS

Site

Database(s)

EDR ID Number
 EPA ID Number

CON EDISON (Continued)

S120669671

Transporter 4 EPA ID: Not reported
 Transporter 5 EPA ID: Not reported
 Transporter 6 EPA ID: Not reported
 Transporter 7 EPA ID: Not reported
 Transporter 8 EPA ID: Not reported
 Transporter 9 EPA ID: Not reported
 Transporter 10 EPA ID: Not reported
 Date Trans1 Transported Waste: Not reported
 Date Trans2 Transported Waste: Not reported
 Date Trans3 Transported Waste: Not reported
 Date Trans4 Transported Waste: Not reported
 Date Trans5 Transported Waste: Not reported
 Date Trans6 Transported Waste: Not reported
 Date Trans7 Transported Waste: Not reported
 Date Trans8 Transported Waste: Not reported
 Date Trans9 Transported Waste: Not reported
 Date Trans10 Transported Waste: Not reported
 Date TSDF Received Waste: Not reported
 TSDF EPA Facility Name: Not reported
 QTY Units: Not reported
 Transporter SEQ ID: Not reported
 Transporter-1 Date: Not reported
 Waste SEQ ID: Not reported
 Waste Type Code 2: Not reported
 Waste Type Code 3: Not reported
 Waste Type Code 4: Not reported
 Waste Type Code 5: Not reported
 Waste Type Code 6: Not reported
 Date Accepted: Not reported
 Manifest Discrepancy Type: Not reported
 Data Entry Number: Not reported
 Was Load Rejected: NEW YORK, NY 10003
 Reason Load Was Rejected: Not reported

AB371
North
1/8-1/4
0.202 mi.
1067 ft.

CON ED
99TH ST & RIVERSIDE DR
NEW YORK, NY 10025

NY MANIFEST S118088323
N/A

Site 6 of 7 in cluster AB

Relative:
Higher

NY MANIFEST:
 Country: USA
 EPA ID: NYP004758769
 Facility Status: Not reported
 Location Address 1: 99 ST & RIVERSIDE DR
 Code: BP
 Location Address 2: Not reported
 Total Tanks: Not reported
 Location City: NEW YORK
 Location State: NY
 Location Zip: 10025
 Location Zip 4: Not reported

Actual:
66 ft.

NY MANIFEST:
 EPAID: NYP004758769
 Mailing Name: CON ED

Map ID
Direction
Distance
Elevation

MAP FINDINGS

Site

Database(s)

EDR ID Number
EPA ID Number

CON ED (Continued)

S118088323

Mailing Contact: TOM TEELING
Mailing Address 1: 4 IRVING PLACE - 15TH FLOOR
Mailing Address 2: Not reported
Mailing City: NEW YORK
Mailing State: NY
Mailing Zip: 10003
Mailing Zip 4: Not reported
Mailing Country: USA
Mailing Phone: 2124603770

NY MANIFEST:

Document ID: Not reported
Manifest Status: Not reported
seq: Not reported
Year: 2015
Trans1 State ID: NJD003812047
Trans2 State ID: Not reported
Generator Ship Date: 03/27/2015
Trans1 Recv Date: 03/27/2015
Trans2 Recv Date: Not reported
TSD Site Recv Date: 03/31/2015
Part A Recv Date: Not reported
Part B Recv Date: Not reported
Generator EPA ID: NYP004758769
Trans1 EPA ID: Not reported
Trans2 EPA ID: Not reported
TSDF ID 1: NJD991291105
TSDF ID 2: Not reported
Manifest Tracking Number: 002611559GBF
Import Indicator: N
Export Indicator: N
Discr Quantity Indicator: N
Discr Type Indicator: N
Discr Residue Indicator: N
Discr Partial Reject Indicator: N
Discr Full Reject Indicator: N
Manifest Ref Number: Not reported
Alt Facility RCRA ID: Not reported
Alt Facility Sign Date: Not reported
MGMT Method Type Code: H110
Waste Code: Not reported
Waste Code: Not reported
Waste Code: Not reported
Waste Code: Not reported
Waste Code: Not reported
Waste Code: Not reported
Quantity: 3000
Units: P - Pounds
Number of Containers: 1
Container Type: TT - Cargo tank, tank trucks
Handling Method: T Chemical, physical, or biological treatment.
Specific Gravity: 1
Waste Code: D008
Waste Code 1_2: Not reported
Waste Code 1_3: Not reported
Waste Code 1_4: Not reported
Waste Code 1_5: Not reported

Map ID
Direction
Distance
Elevation

MAP FINDINGS

Site

Database(s)

EDR ID Number
EPA ID Number

CON ED (Continued)

S118088323

Waste Code 1_6: Not reported

[Click this hyperlink](#) while viewing on your computer to access
2 additional NY_MANIFEST: record(s) in the EDR Site Report.

AB372
North
1/8-1/4
0.202 mi.
1067 ft.

CON EDISON
99 ST & RIVERSIDE DR
NEW YORK, NY 10025

RCRA NonGen / NLR
FINDS
ECHO

1018280961
NYP004758769

Site 7 of 7 in cluster AB

Relative:
Higher

RCRA NonGen / NLR:

Actual:
66 ft.

Date form received by agency: 02/05/2016
Facility name: CON EDISON
Site name: CON EDISON - TRANSFORMER MANHOLE 3653
Facility address: 99 ST & RIVERSIDE DR
NEW YORK, NY 10025
EPA ID: NYP004758769
Mailing address: IRVING PLACE, 15TH FL NE
NEW YORK, NY 10003
Contact: THERESA BURKARD
Contact address: IRVING PLACE, 15TH FL NE
NEW YORK, NY 10003
Contact country: US
Contact telephone: 212-460-2262
Contact email: BURKARDT@CONED.COM
EPA Region: 02
Classification: Non-Generator
Description: Handler: Non-Generators do not presently generate hazardous waste

Owner/Operator Summary:

Owner/operator name: CONSOLIDATED EDISON COMPANY OF NY, INC.
Owner/operator address: IRVING PLACE
NEW YORK, NY 10003
Owner/operator country: US
Owner/operator telephone: Not reported
Owner/operator email: Not reported
Owner/operator fax: Not reported
Owner/operator extension: Not reported
Legal status: Private
Owner/Operator Type: Owner
Owner/Op start date: 03/27/2015
Owner/Op end date: Not reported

Owner/operator name: CONSOLIDATED EDISON COMPANY OF NY, INC.
Owner/operator address: IRVING PLACE
NEW YORK, NY 10003
Owner/operator country: US
Owner/operator telephone: Not reported
Owner/operator email: Not reported
Owner/operator fax: Not reported
Owner/operator extension: Not reported
Legal status: Private
Owner/Operator Type: Operator
Owner/Op start date: 03/27/2015
Owner/Op end date: Not reported

Map ID
Direction
Distance
Elevation

MAP FINDINGS

Site

Database(s)

EDR ID Number
EPA ID Number

CON EDISON (Continued)

1018280961

Handler Activities Summary:

U.S. importer of hazardous waste: No
Mixed waste (haz. and radioactive): No
Recycler of hazardous waste: No
Transporter of hazardous waste: No
Treater, storer or disposer of HW: No
Underground injection activity: No
On-site burner exemption: No
Furnace exemption: No
Used oil fuel burner: No
Used oil processor: No
User oil refiner: No
Used oil fuel marketer to burner: No
Used oil Specification marketer: No
Used oil transfer facility: No
Used oil transporter: No

. Waste code: D008
. Waste name: LEAD

Historical Generators:

Date form received by agency: 03/27/2015
Site name: CON EDISON
Classification: Not a generator, verified

Date form received by agency: 03/27/2015
Site name: CON EDISON
Classification: Large Quantity Generator

Biennial Reports:

Last Biennial Reporting Year: 2017

Annual Waste Handled:

Waste code: D008
Waste name: LEAD
Amount (Lbs): 3000

Violation Status: No violations found

FINDS:

Registry ID: 110067684777

Environmental Interest/Information System

RCRAInfo is a national information system that supports the Resource Conservation and Recovery Act (RCRA) program through the tracking of events and activities related to facilities that generate, transport, and treat, store, or dispose of hazardous waste. RCRAInfo allows RCRA program staff to track the notification, permit, compliance, and corrective action activities required under RCRA.

[Click this hyperlink](#) while viewing on your computer to access additional FINDS: detail in the EDR Site Report.

Map ID
 Direction
 Distance
 Elevation

MAP FINDINGS

Site

Database(s)

EDR ID Number
 EPA ID Number

CON EDISON (Continued)

1018280961

ECHO:
 Envid: 1018280961
 Registry ID: 110067684777
 DFR URL: <http://echo.epa.gov/detailed-facility-report?fid=110067684777>

Z373
South
1/8-1/4
0.202 mi.
1069 ft.

SENATE RESIDENCE OWNERS, INC.
206 WEST 92ND STREET
NEW YORK, NY 10025
Site 9 of 9 in cluster Z

NY AST **U003396138**
N/A

Relative:
Higher

Actual:
100 ft.

AST:
 Region: STATE
 DEC Region: 2
 Site Status: Active
 Facility Id: 2-601346
 Program Type: PBS
 UTM X: 586645.34326
 UTM Y: 4516143.41587
 Expiration Date: 02/19/2018
 Site Type: Apartment Building/Office Building

Affiliation Records:
 Site Id: 23313
 Affiliation Type: Facility Owner
 Company Name: SENATE RESIDENCES OWNERS, INC.
 Contact Type: DIRECTOR OF HOUSING
 Contact Name: CATHENE HENN
 Address1: 206 WEST 92ND STREET
 Address2: Not reported
 City: NEW YORK
 State: NY
 Zip Code: 10025
 Country Code: 001
 Phone: (212) 877-6305
 EMail: Not reported
 Fax Number: Not reported
 Modified By: DMMOLOUG
 Date Last Modified: 2013-04-15

Site Id: 23313
 Affiliation Type: Facility Operator
 Company Name: SENATE RESIDENCE OWNERS, INC.
 Contact Type: Not reported
 Contact Name: JESUS ORTIZ
 Address1: Not reported
 Address2: Not reported
 City: Not reported
 State: NN
 Zip Code: Not reported
 Country Code: 001
 Phone: (212) 721-7958
 EMail: Not reported
 Fax Number: Not reported
 Modified By: DMMOLOUG
 Date Last Modified: 2013-04-15

Site Id: 23313

Map ID
Direction
Distance
Elevation

MAP FINDINGS

Site

Database(s)

EDR ID Number
EPA ID Number

SENATE RESIDENCE OWNERS, INC. (Continued)

U003396138

Affiliation Type: Emergency Contact
Company Name: SENATE RESIDENCES OWNERS, INC.
Contact Type: Not reported
Contact Name: JESUS ORTIZ
Address1: Not reported
Address2: Not reported
City: Not reported
State: NN
Zip Code: Not reported
Country Code: 999
Phone: (212) 877-6305
EMail: Not reported
Fax Number: Not reported
Modified By: DMMOLOUG
Date Last Modified: 2013-04-15

Site Id: 23313
Affiliation Type: Mail Contact
Company Name: THE SENATE RESIDENCE OWNERS INC.
Contact Type: Not reported
Contact Name: JESUS ORTIZ, SUPERINTENDENT
Address1: 206 WEST 92ND STREET
Address2: Not reported
City: NEW YORK
State: NY
Zip Code: 10025
Country Code: 001
Phone: (212) 877-6305
EMail: JESUSORTIZ2@AOL.COM
Fax Number: Not reported
Modified By: DMMOLOUG
Date Last Modified: 2013-04-15

Tank Info:

Tank Number: 01
Tank Id: 45576
Material Code: 0002
Common Name of Substance: #4 Fuel Oil (On-Site Consumption)

Equipment Records:

K00 - Spill Prevention - None
D01 - Pipe Type - Steel/Carbon Steel/Iron
A00 - Tank Internal Protection - None
J02 - Dispenser - Suction Dispenser
F00 - Pipe External Protection - None
B00 - Tank External Protection - None
L09 - Piping Leak Detection - Exempt Suction Piping
E00 - Piping Secondary Containment - None
G03 - Tank Secondary Containment - Vault (w/o access)
H00 - Tank Leak Detection - None
I04 - Overfill - Product Level Gauge (A/G)
C01 - Pipe Location - Aboveground
1
Tank Location: 1
Tank Type: Steel/Carbon Steel/Iron
Tank Status: In Service

Map ID
Direction
Distance
Elevation

MAP FINDINGS

Site

Database(s)

EDR ID Number
EPA ID Number

SENATE RESIDENCE OWNERS, INC. (Continued)

U003396138

Pipe Model: Not reported
Install Date: 01/01/1943
Capacity Gallons: 5000
Tightness Test Method: NN
Date Test: Not reported
Next Test Date: Not reported
Date Tank Closed: Not reported
Register: True
Modified By: DMMOLOUG
Last Modified: 04/14/2017
Material Name: Not reported

**AF374
SW
1/8-1/4
0.203 mi.
1071 ft.**

**WEST SIDE KOLLEL TORAH CENTER
646 WEST END AVENUE
NEW YORK, NY 10025**

**NY AST U003386018
N/A**

Site 9 of 11 in cluster AF

**Relative:
Higher**

AST:

Region: STATE
DEC Region: 2
Site Status: Unregulated/Closed
Facility Id: 2-273902
Program Type: PBS
UTM X: 586484.59710
UTM Y: 4516212.06923
Expiration Date: N/A
Site Type: Apartment Building/Office Building

**Actual:
82 ft.**

Affiliation Records:

Site Id: 11676
Affiliation Type: Facility Owner
Company Name: WEST SIDE KOLLEL TORAH CENTER
Contact Type: PRESIDENT
Contact Name: DON BLUMBERG
Address1: 646 WEST END AVE
Address2: Not reported
City: NEW YORK
State: NY
Zip Code: 10025
Country Code: 001
Phone: (212) 724-9848
EMail: Not reported
Fax Number: Not reported
Modified By: dxliving
Date Last Modified: 2009-07-03

Site Id: 11676
Affiliation Type: Mail Contact
Company Name: WEST SIDE KOLLEL TORAH CENTER
Contact Type: Not reported
Contact Name: Not reported
Address1: 646 WEST END AVE
Address2: Not reported
City: NEW YORK
State: NY
Zip Code: 10025
Country Code: 001

Map ID
Direction
Distance
Elevation

MAP FINDINGS

Site

Database(s)

EDR ID Number
EPA ID Number

WEST SIDE KOLLEL TORAH CENTER (Continued)

U003386018

Phone: (212) 724-9848
EMail: Not reported
Fax Number: Not reported
Modified By: dxliving
Date Last Modified: 2009-07-03

Site Id: 11676
Affiliation Type: Facility Operator
Company Name: WSK MANAGEMENT
Contact Type: Not reported
Contact Name: SOCTT ANDERSON
Address1: Not reported
Address2: Not reported
City: Not reported
State: NN
Zip Code: Not reported
Country Code: 001
Phone: (212) 362-5352
EMail: Not reported
Fax Number: Not reported
Modified By: TRANSLAT
Date Last Modified: 2004-03-04

Site Id: 11676
Affiliation Type: Emergency Contact
Company Name: WEST SIDE KOLLEL TORAH CENTER
Contact Type: Not reported
Contact Name: ITZHAK COHEN
Address1: Not reported
Address2: Not reported
City: Not reported
State: NN
Zip Code: Not reported
Country Code: 001
Phone: (718) 972-4565
EMail: Not reported
Fax Number: Not reported
Modified By: TRANSLAT
Date Last Modified: 2004-03-04

Tank Info:

Tank Number: 001
Tank Id: 9005
Material Code: 0001
Common Name of Substance: #2 Fuel Oil (On-Site Consumption)

Equipment Records:

L09 - Piping Leak Detection - Exempt Suction Piping
H00 - Tank Leak Detection - None
I00 - Overfill - None
G00 - Tank Secondary Containment - None
J02 - Dispenser - Suction Dispenser
D02 - Pipe Type - Galvanized Steel
F00 - Pipe External Protection - None
B00 - Tank External Protection - None

Map ID
Direction
Distance
Elevation

MAP FINDINGS

Site

Database(s)

EDR ID Number
EPA ID Number

WEST SIDE KOLLEL TORAH CENTER (Continued)

U003386018

C00 - Pipe Location - No Piping
A00 - Tank Internal Protection - None
1
Tank Location:
Tank Type: Steel/Carbon Steel/Iron
Tank Status: Closed - Removed
Pipe Model: Not reported
Install Date: Not reported
Capacity Gallons: 1500
Tightness Test Method: NN
Date Test: Not reported
Next Test Date: Not reported
Date Tank Closed: 01/01/2007
Register: True
Modified By: dxliving
Last Modified: 04/14/2017
Material Name: Not reported

**AH375
NNE
1/8-1/4
0.204 mi.
1079 ft.**

**817 WEST END CONDOMINIUM
817 WEST END AVENUE
NEW YORK, NY 10025
Site 1 of 12 in cluster AH**

**NY AST U003392233
N/A**

**Relative:
Higher**

AST:

Region: STATE
DEC Region: 2
Site Status: Active
Facility Id: 2-235172
Program Type: PBS
UTM X: 586796.15546
UTM Y: 4516821.45271
Expiration Date: 10/15/2017
Site Type: Apartment Building/Office Building

**Actual:
97 ft.**

Affiliation Records:

Site Id: 8650
Affiliation Type: Mail Contact
Company Name: C/O MIDBORO MANAGEMENT INC.
Contact Type: Not reported
Contact Name: MICHAEL J. WOLFE
Address1: 333 7TH AVENUE
Address2: 5TH FLOOR
City: NEW YORK
State: NY
Zip Code: 10001
Country Code: 001
Phone: (212) 877-8500
EMail: Not reported
Fax Number: Not reported
Modified By: CGFREEDM
Date Last Modified: 2015-01-02

Site Id: 8650
Affiliation Type: Facility Operator
Company Name: 817 WEST END CONDOMINIUM
Contact Type: Not reported
Contact Name: CHRIS SKRELA
Address1: Not reported

Map ID
Direction
Distance
Elevation

MAP FINDINGS

Site

Database(s)

EDR ID Number
EPA ID Number

817 WEST END CONDOMINIUM (Continued)

U003392233

Address2: Not reported
City: Not reported
State: NN
Zip Code: Not reported
Country Code: 001
Phone: (212) 222-4477
EMail: Not reported
Fax Number: Not reported
Modified By: CGFREEDM
Date Last Modified: 2015-01-02

Site Id: 8650
Affiliation Type: Emergency Contact
Company Name: 817 WEST END CONDO C/O MIDBORO MGMT INC.
Contact Type: Not reported
Contact Name: MIDBORO MGMT INC.
Address1: Not reported
Address2: Not reported
City: Not reported
State: NN
Zip Code: Not reported
Country Code: 999
Phone: (212) 877-8500
EMail: Not reported
Fax Number: Not reported
Modified By: CGFREEDM
Date Last Modified: 2015-01-02

Site Id: 8650
Affiliation Type: Facility Owner
Company Name: 817 WEST END CONDO C/O MIDBORO MGMT INC.
Contact Type: ACCOUNT EXECUTIVE
Contact Name: MICHAEL J. WOLFE
Address1: 333 7TH AVENUE, 5TH FLOOR
Address2: Not reported
City: NEW YORK
State: NY
Zip Code: 10001
Country Code: 001
Phone: (212) 877-8500
EMail: Not reported
Fax Number: Not reported
Modified By: CGFREEDM
Date Last Modified: 2015-01-02

Tank Info:

Tank Number: 001
Tank Id: 24161
Material Code: 0003
Common Name of Substance: #6 Fuel Oil (On-Site Consumption)

Equipment Records:

G03 - Tank Secondary Containment - Vault (w/o access)
H00 - Tank Leak Detection - None
I00 - Overfill - None

Map ID
Direction
Distance
Elevation

MAP FINDINGS

Site

Database(s)

EDR ID Number
EPA ID Number

817 WEST END CONDOMINIUM (Continued)

U003392233

J02 - Dispenser - Suction Dispenser
L09 - Piping Leak Detection - Exempt Suction Piping
B00 - Tank External Protection - None
C00 - Pipe Location - No Piping
F00 - Pipe External Protection - None
A00 - Tank Internal Protection - None
D01 - Pipe Type - Steel/Carbon Steel/Iron
3
Tank Location: Steel/Carbon Steel/Iron
Tank Type: In Service
Tank Status: Not reported
Pipe Model: 01/01/1988
Install Date: 7500
Capacity Gallons: NN
Tightness Test Method: Not reported
Date Test: Not reported
Next Test Date: Not reported
Date Tank Closed: Not reported
Register: True
Modified By: CGFREEDM
Last Modified: 04/14/2017
Material Name: Not reported

AE376
NNE
1/8-1/4
0.206 mi.
1090 ft.

HOTEL WHITEHALL
250 WEST 100TH STREET
NEW YORK, NY 10025
Site 6 of 9 in cluster AE

NY AST **U004077746**
N/A

Relative:
Higher

AST:

Actual:
91 ft.

Region: STATE
DEC Region: 2
Site Status: Active
Facility Id: 2-359777
Program Type: PBS
UTM X: 586886.28900
UTM Y: 4516783.65358
Expiration Date: 12/14/2017
Site Type: Apartment Building/Office Building

Affiliation Records:

Site Id: 18100
Affiliation Type: Facility Operator
Company Name: HOTEL WHITEHALL
Contact Type: Not reported
Contact Name: EDWARD HENRY
Address1: Not reported
Address2: Not reported
City: Not reported
State: NN
Zip Code: Not reported
Country Code: 001
Phone: (212) 243-7700
EMail: Not reported
Fax Number: Not reported
Modified By: TRANSLAT
Date Last Modified: 2004-03-04

Site Id: 18100

Map ID
Direction
Distance
Elevation

MAP FINDINGS

Site

Database(s)

EDR ID Number
EPA ID Number

HOTEL WHITEHALL (Continued)

U004077746

Affiliation Type: Emergency Contact
Company Name: WHITEHALL HOTEL CORP
Contact Type: Not reported
Contact Name: EDWARD HENRY
Address1: Not reported
Address2: Not reported
City: Not reported
State: NN
Zip Code: Not reported
Country Code: 001
Phone: (212) 243-7700
EMail: Not reported
Fax Number: Not reported
Modified By: TRANSLAT
Date Last Modified: 2004-03-04

Site Id: 18100
Affiliation Type: Facility Owner
Company Name: WHITEHALL HOTEL CORP
Contact Type: Not reported
Contact Name: ADAM WARTSKI
Address1: 251 WEST 20TH STREET
Address2: Not reported
City: NEW YORK
State: NY
Zip Code: 10011
Country Code: 001
Phone: (212) 243-7700
EMail: Not reported
Fax Number: Not reported
Modified By: dxliving
Date Last Modified: 2007-10-15

Site Id: 18100
Affiliation Type: Mail Contact
Company Name: WHITEHALL HOTEL CORP
Contact Type: Not reported
Contact Name: ADAM WARTSKI
Address1: 251 WEST 20TH STREET
Address2: Not reported
City: NEW YORK
State: NY
Zip Code: 10011
Country Code: 001
Phone: (212) 243-7700
EMail: Not reported
Fax Number: Not reported
Modified By: dxliving
Date Last Modified: 2007-10-15

Tank Info:

Tank Number: 326
Tank Id: 20495
Material Code: 0001
Common Name of Substance: #2 Fuel Oil (On-Site Consumption)

Map ID
 Direction
 Distance
 Elevation

MAP FINDINGS

Site

Database(s)

EDR ID Number
 EPA ID Number

HOTEL WHITEHALL (Continued)

U004077746

Equipment Records:

I04 - Overfill - Product Level Gauge (A/G)
 F00 - Pipe External Protection - None
 B00 - Tank External Protection - None
 C00 - Pipe Location - No Piping
 J02 - Dispenser - Suction Dispenser
 K00 - Spill Prevention - None
 D01 - Pipe Type - Steel/Carbon Steel/Iron
 A00 - Tank Internal Protection - None
 L09 - Piping Leak Detection - Exempt Suction Piping
 E00 - Piping Secondary Containment - None
 H00 - Tank Leak Detection - None
 G04 - Tank Secondary Containment - Double-Walled (Underground)

Tank Location: 6
 Tank Type: Steel/Carbon Steel/Iron
 Tank Status: In Service
 Pipe Model: Not reported
 Install Date: 02/01/1960
 Capacity Gallons: 10000
 Tightness Test Method: NN
 Date Test: Not reported
 Next Test Date: Not reported
 Date Tank Closed: Not reported
 Register: True
 Modified By: KAKYER
 Last Modified: 04/14/2017
 Material Name: Not reported

AE377
NNE
1/8-1/4
0.206 mi.
1090 ft.

APT BUILDING TTF
250 WEST 100
MANHATTAN, NY

NY LTANKS **S110490683**
N/A

Site 7 of 9 in cluster AE

Relative:
Higher

LTANKS:

Site ID: 435834
 Spill Number/Closed Date: 1002663 / 2014-05-08
 Spill Date: 2010-06-07
 Spill Cause: Tank Test Failure
 Spill Source: Private Dwelling
 Spill Class: Known release with minimal potential for fire or hazard. DEC Response. Willing Responsible Party. Corrective action taken.

Actual:
91 ft.

Cleanup Ceased: Not reported
 Cleanup Meets Standard: False
 SWIS: 3101
 Investigator: VXBREVDO
 Referred To: Not reported
 Reported to Dept: 2010-06-08
 CID: Not reported
 Water Affected: Not reported
 Spill Notifier: Other
 Last Inspection: Not reported
 Recommended Penalty: False
 UST Involvement: False
 Remediation Phase: 0
 Date Entered In Computer: 2010-06-08
 Spill Record Last Update: 2014-05-08

Map ID
Direction
Distance
Elevation

MAP FINDINGS

Site

Database(s)

EDR ID Number
EPA ID Number

APT BUILDING TTF (Continued)

S110490683

Spiller Name: Not reported
Spiller Company: APT BUILDING
Spiller Address: Not reported
Spiller City,St,Zip: NY
Spiller County: 999
Spiller Contact: ADAM
Spiller Phone: (617) 429-8994
Spiller Extention: Not reported
DEC Region: 2
DER Facility ID: 390727
DEC Memo: "8/6/2010 Sangesland spoke to Adam Wartski (212-222-9009) He is

property manager. He will gather paperwork on tank repairs and forward materials to DEC to close out this case. TTF letter sent to: (see eDocs) Whitehall Hotel Corp. 251 West 20th St New York, NY 10011 Attn: Adam Wartski 07/16/13 - Spill Case is transferred from Brian Falvey (PBS Unit) to V. Brevdo (Section B) as per DER Region 2 decision - Tank Test Failure Spill Case. VB 05/08/2014 - V. Brevdo On June 25, 2010 Eastmond & Sons Boiler Repair and Welding Services performed a system tightness test on the 10,000 gallon AST oil tank and test failed. Eastmond & Sons then isolated the oil lines and retested, and tank passed the tightness test. The cause of first test failure was a leaking vent line. Eastmon installed a new vent line, retested system on August 23rd 2010 and passed tightness test. Report of the passed test was submitted by Eastmond on May 8, 2014 at the Department's request. Eastmond verified that they found no discharge of oil into the ground, and requested closure of the spill case. The Department closed spill case effective May 8, 2014. V. Brevdo"

Remarks: "10000gal agt"

Material:
Site ID: 435834
Operable Unit ID: 1186563
Operable Unit: 01
Material ID: 2181365
Material Code: 0001A
Material Name: #2 fuel oil
Case No.: Not reported
Material FA: Petroleum
Quantity: Not reported
Units: Gallons
Recovered: Not reported
Resource Affected: Not reported
Oxygenate: Not reported

Tank Test:

MAP FINDINGS

Map ID
Direction
Distance
Elevation

Site

Database(s)

EDR ID Number
EPA ID Number

AE378 **HOTEL MIDWAY**
NE **216 W 100 ST**
1/8-1/4 **NEW YORK, NY 10025**
0.208 mi.
1099 ft. **Site 8 of 9 in cluster AE**

NY AST **U003386899**
 N/A

Relative:
Higher

AST:

Region: STATE
DEC Region: 2
Site Status: Active
Facility Id: 2-195367
Program Type: PBS
UTM X: 586935.04769
UTM Y: 4516724.45474
Expiration Date: 07/07/2022
Site Type: Apartment Building/Office Building

Actual:
88 ft.

Affiliation Records:

Site Id: 6312
Affiliation Type: Facility Owner
Company Name: MIDWAY HOTEL INC
Contact Type: PRESIDENT
Contact Name: MICHAEL AHREN
Address1: 216 W 100 ST
Address2: Not reported
City: NEW YORK
State: NY
Zip Code: 10025
Country Code: 001
Phone: (212) 865-7879
EMail: Not reported
Fax Number: Not reported
Modified By: MFLEONAR
Date Last Modified: 2017-06-21

Site Id: 6312
Affiliation Type: Mail Contact
Company Name: MIDWAY HOTEL INC
Contact Type: Not reported
Contact Name: MR. MICHAEL AHREN
Address1: 216 W 100 ST
Address2: Not reported
City: NEW YORK
State: NY
Zip Code: 10025
Country Code: 001
Phone: (212) 865-7879
EMail: Not reported
Fax Number: Not reported
Modified By: MFLEONAR
Date Last Modified: 2017-06-21

Site Id: 6312
Affiliation Type: Facility Operator
Company Name: HOTEL MIDWAY
Contact Type: Not reported
Contact Name: MIDWAY HOTEL INC
Address1: Not reported
Address2: Not reported
City: Not reported

Map ID
Direction
Distance
Elevation

MAP FINDINGS

Site

Database(s)

EDR ID Number
EPA ID Number

HOTEL MIDWAY (Continued)

U003386899

State: NN
Zip Code: Not reported
Country Code: 001
Phone: (212) 865-7879
EMail: Not reported
Fax Number: Not reported
Modified By: TRANSLAT
Date Last Modified: 2004-03-04

Site Id: 6312
Affiliation Type: Emergency Contact
Company Name: MIDWAY HOTEL INC
Contact Type: Not reported
Contact Name: TEDDY MLYNARSKI
Address1: Not reported
Address2: Not reported
City: Not reported
State: NN
Zip Code: Not reported
Country Code: 999
Phone: (212) 865-7879
EMail: Not reported
Fax Number: Not reported
Modified By: MFLEONAR
Date Last Modified: 2017-06-21

Tank Info:

Tank Number: 001
Tank Id: 10880
Material Code: 0001
Common Name of Substance: #2 Fuel Oil (On-Site Consumption)

Equipment Records:

I04 - Overfill - Product Level Gauge (A/G)
K00 - Spill Prevention - None
A00 - Tank Internal Protection - None
L00 - Piping Leak Detection - None
B00 - Tank External Protection - None
C00 - Pipe Location - No Piping
D02 - Pipe Type - Galvanized Steel
F00 - Pipe External Protection - None
E00 - Piping Secondary Containment - None
G03 - Tank Secondary Containment - Vault (w/o access)
H99 - Tank Leak Detection - Other

Tank Location: 1
Tank Type: Steel/Carbon Steel/Iron
Tank Status: In Service
Pipe Model: Not reported
Install Date: 01/01/1920
Capacity Gallons: 5000
Tightness Test Method: -
Date Test: Not reported
Next Test Date: Not reported
Date Tank Closed: Not reported
Register: True

Map ID
Direction
Distance
Elevation

MAP FINDINGS

Site

Database(s)

EDR ID Number
EPA ID Number

HOTEL MIDWAY (Continued)

U003386899

Modified By: MFLEONAR
Last Modified: 06/21/2017
Material Name: Not reported

AI379
ENE
1/8-1/4
0.210 mi.
1110 ft.

ST MICHAELS CHURCH
225 W 99TH ST
NEW YORK, NY 10025
Site 1 of 4 in cluster AI

RCRA-CESQG **1007112559**
NYR000118356

Relative:
Higher

RCRA-CESQG:

Actual:
91 ft.

Date form received by agency: 01/01/2007
Facility name: ST MICHAELS CHURCH
Facility address: 225 W 99TH ST
NEW YORK, NY 10025
EPA ID: NYR000118356
Mailing address: W 99TH ST
NEW YORK, NY 10025
Contact: TOM BIANCARDI
Contact address: W 99TH ST
NEW YORK, NY 10025
Contact country: US
Contact telephone: 212-222-2700
Contact email: Not reported
EPA Region: 02
Classification: Conditionally Exempt Small Quantity Generator
Description: Handler: generates 100 kg or less of hazardous waste per calendar month, and accumulates 1000 kg or less of hazardous waste at any time; or generates 1 kg or less of acutely hazardous waste per calendar month, and accumulates at any time: 1 kg or less of acutely hazardous waste; or 100 kg or less of any residue or contaminated soil, waste or other debris resulting from the cleanup of a spill, into or on any land or water, of acutely hazardous waste; or generates 100 kg or less of any residue or contaminated soil, waste or other debris resulting from the cleanup of a spill, into or on any land or water, of acutely hazardous waste during any calendar month, and accumulates at any time: 1 kg or less of acutely hazardous waste; or 100 kg or less of any residue or contaminated soil, waste or other debris resulting from the cleanup of a spill, into or on any land or water, of acutely hazardous waste

Owner/Operator Summary:

Owner/operator name: REV GEORGE BRANDT
Owner/operator address: UNKNOWN
UNKNOWN, NY 99999
Owner/operator country: US
Owner/operator telephone: 212-555-1212
Owner/operator email: Not reported
Owner/operator fax: Not reported
Owner/operator extension: Not reported
Legal status: Private
Owner/Operator Type: Owner
Owner/Op start date: 01/01/1994
Owner/Op end date: Not reported

Owner/operator name: UNKNOWN
Owner/operator address: UNKNOWN

Map ID
Direction
Distance
Elevation

MAP FINDINGS

Site

Database(s)

EDR ID Number
EPA ID Number

ST MICHAELS CHURCH (Continued)

1007112559

UNKNOWN, NY 99999
Owner/operator country: US
Owner/operator telephone: 212-555-1212
Owner/operator email: Not reported
Owner/operator fax: Not reported
Owner/operator extension: Not reported
Legal status: Private
Owner/Operator Type: Operator
Owner/Op start date: 01/01/1994
Owner/Op end date: Not reported

Handler Activities Summary:

U.S. importer of hazardous waste: No
Mixed waste (haz. and radioactive): No
Recycler of hazardous waste: No
Transporter of hazardous waste: No
Treater, storer or disposer of HW: No
Underground injection activity: No
On-site burner exemption: No
Furnace exemption: No
Used oil fuel burner: No
Used oil processor: No
User oil refiner: No
Used oil fuel marketer to burner: No
Used oil Specification marketer: No
Used oil transfer facility: No
Used oil transporter: No

Historical Generators:

Date form received by agency: 01/01/2006
Site name: ST MICHAELS CHURCH
Classification: Conditionally Exempt Small Quantity Generator

Date form received by agency: 09/22/2003
Site name: ST MICHAELS CHURCH
Classification: Small Quantity Generator

. Waste code: D008
. Waste name: LEAD

Violation Status: No violations found

AI380
ENE
1/8-1/4
0.210 mi.
1110 ft.

**ST. MICHAEL'S CHURCH
225 WEST 99TH STREET
NEW YORK, NY 10025**

**NY AST A100183099
N/A**

Site 2 of 4 in cluster AI

**Relative:
Higher**

AST:

Region: STATE
DEC Region: 2
Site Status: Unregulated/Closed
Facility Id: 2-606467
Program Type: PBS
UTM X: 586915.10418
UTM Y: 4516663.76064
Expiration Date: N/A
Site Type: Other

**Actual:
91 ft.**

Map ID
Direction
Distance
Elevation

MAP FINDINGS

Site

Database(s)

EDR ID Number
EPA ID Number

ST. MICHAEL'S CHURCH (Continued)

A100183099

Affiliation Records:

Site Id: 28329
Affiliation Type: Facility Owner
Company Name: REV. GEORGE BRANDT
Contact Type: CONTROLLER
Contact Name: JEFFREY D. MILLER
Address1: 225 WEST 99TH STREET
Address2: Not reported
City: NEW YORK
State: NY
Zip Code: 10025
Country Code: 001
Phone: (212) 222-2700
EMail: Not reported
Fax Number: Not reported
Modified By: KXTANG
Date Last Modified: 2007-01-17

Site Id: 28329
Affiliation Type: Mail Contact
Company Name: ST. MICHAELS CHURCH
Contact Type: Not reported
Contact Name: JEFF MILLER
Address1: 225 WEST 99TH STREET
Address2: Not reported
City: NEW YORK
State: NY
Zip Code: 10025
Country Code: 001
Phone: (212) 222-2700
EMail: Not reported
Fax Number: Not reported
Modified By: TRANSLAT
Date Last Modified: 2004-03-04

Site Id: 28329
Affiliation Type: Facility Operator
Company Name: ST. MICHAELS CHURCH
Contact Type: Not reported
Contact Name: PRAKASH HAROLD
Address1: Not reported
Address2: Not reported
City: Not reported
State: NN
Zip Code: Not reported
Country Code: 001
Phone: (212) 222-2700
EMail: Not reported
Fax Number: Not reported
Modified By: BVCAMPBE
Date Last Modified: 2011-05-10

Site Id: 28329
Affiliation Type: Emergency Contact
Company Name: REV. GEORGE BRANDT
Contact Type: Not reported
Contact Name: JEFF MILLER

Map ID
Direction
Distance
Elevation

MAP FINDINGS

Site

Database(s)

EDR ID Number
EPA ID Number

ST. MICHAEL'S CHURCH (Continued)

A100183099

Address1: Not reported
Address2: Not reported
City: Not reported
State: NN
Zip Code: Not reported
Country Code: 001
Phone: (212) 222-2700
EMail: Not reported
Fax Number: Not reported
Modified By: TRANSLAT
Date Last Modified: 2004-03-04

Tank Info:

Tank Number: 001
Tank Id: 61476
Material Code: 0001
Common Name of Substance: #2 Fuel Oil (On-Site Consumption)

Equipment Records:

G01 - Tank Secondary Containment - Diking (Aboveground)
B99 - Tank External Protection - Other
E01 - Piping Secondary Containment - Diking (AG only)
F99 - Pipe External Protection - Other
C01 - Pipe Location - Aboveground
H00 - Tank Leak Detection - None
I00 - Overfill - None
L09 - Piping Leak Detection - Exempt Suction Piping
J02 - Dispenser - Suction Dispenser
K00 - Spill Prevention - None
A00 - Tank Internal Protection - None
D02 - Pipe Type - Galvanized Steel

Tank Location: 3
Tank Type: Steel/Carbon Steel/Iron
Tank Status: Closed - In Place
Pipe Model: Not reported
Install Date: 01/01/1900
Capacity Gallons: 3500
Tightness Test Method: NN
Date Test: Not reported
Next Test Date: Not reported
Date Tank Closed: 09/24/2012
Register: True
Modified By: NRLOMBAR
Last Modified: 04/14/2017
Material Name: Not reported

Map ID
 Direction
 Distance
 Elevation

MAP FINDINGS

Site

Database(s)

EDR ID Number
 EPA ID Number

AC381 **CON EDISON**
SSE **161 W 93RD ST**
1/8-1/4 **NEW YORK, NY 10025**
0.211 mi.
1112 ft. **Site 5 of 5 in cluster AC**

NY MANIFEST **S117317352**
N/A

Relative:
Higher

NY MANIFEST:
 Country: USA
 EPA ID: NYP004647681
 Facility Status: Not reported
 Location Address 1: 161 W 93RD ST
 Code: BP
 Location Address 2: SB 16223
 Total Tanks: Not reported
 Location City: NEW YORK
 Location State: NY
 Location Zip: 10025
 Location Zip 4: Not reported

Actual:
110 ft.

NY MANIFEST:
 EPAID: NYP004647681
 Mailing Name: CON EDISON
 Mailing Contact: CON EDISON
 Mailing Address 1: 4 IRVING PL 15TH FL
 Mailing Address 2: Not reported
 Mailing City: NEW YORK
 Mailing State: NY
 Mailing Zip: 10003
 Mailing Zip 4: Not reported
 Mailing Country: USA
 Mailing Phone: 2124603770

NY MANIFEST:
 Document ID: Not reported
 Manifest Status: Not reported
 seq: Not reported
 Year: 2014
 Trans1 State ID: NJD003812047
 Trans2 State ID: Not reported
 Generator Ship Date: 09/04/2014
 Trans1 Recv Date: 09/04/2014
 Trans2 Recv Date: Not reported
 TSD Site Recv Date: 09/08/2014
 Part A Recv Date: Not reported
 Part B Recv Date: Not reported
 Generator EPA ID: NYP004647681
 Trans1 EPA ID: Not reported
 Trans2 EPA ID: Not reported
 TSD ID 1: NJD991291105
 TSD ID 2: Not reported
 Manifest Tracking Number: 002503340GBF
 Import Indicator: N
 Export Indicator: N
 Discr Quantity Indicator: N
 Discr Type Indicator: N
 Discr Residue Indicator: N
 Discr Partial Reject Indicator: N
 Discr Full Reject Indicator: N
 Manifest Ref Number: Not reported

Map ID
 Direction
 Distance
 Elevation

MAP FINDINGS

Site

Database(s)

EDR ID Number
 EPA ID Number

CON EDISON (Continued)

S117317352

Alt Facility RCRA ID: Not reported
 Alt Facility Sign Date: Not reported
 MGMT Method Type Code: H110
 Waste Code: Not reported
 Waste Code: Not reported
 Waste Code: Not reported
 Waste Code: Not reported
 Waste Code: Not reported
 Waste Code: Not reported
 Quantity: 500
 Units: P - Pounds
 Number of Containers: 1
 Container Type: TT - Cargo tank, tank trucks
 Handling Method: T Chemical, physical, or biological treatment.
 Specific Gravity: 1
 Waste Code: D008
 Waste Code 1_2: Not reported
 Waste Code 1_3: Not reported
 Waste Code 1_4: Not reported
 Waste Code 1_5: Not reported
 Waste Code 1_6: Not reported

[Click this hyperlink](#) while viewing on your computer to access additional NY_MANIFEST: detail in the EDR Site Report.

AJ382
SSE
1/8-1/4
0.211 mi.
1113 ft.

AMSTERDAM OWNERS CORPORATION
175 WEST 92ND ST
NYC, NY 10025

NY AST **U003390991**
N/A

Site 1 of 14 in cluster AJ

Relative:
Higher

AST:
 Region: STATE
 DEC Region: 2
 Site Status: Active
 Facility Id: 2-194026
 Program Type: PBS
 UTM X: 586805.79027
 UTM Y: 4516100.81356
 Expiration Date: 12/14/2017
 Site Type: Apartment Building/Office Building

Actual:
108 ft.

Affiliation Records:
 Site Id: 6192
 Affiliation Type: Emergency Contact
 Company Name: AMSTERDAM OWNERS CORPORATION C/O MIDBORO MGMT
 Contact Type: Not reported
 Contact Name: MIDLAND MGMT, INC.
 Address1: Not reported
 Address2: Not reported
 City: Not reported
 State: NN
 Zip Code: Not reported
 Country Code: 999
 Phone: (212) 316-4894
 EMail: Not reported
 Fax Number: Not reported

Map ID
Direction
Distance
Elevation

MAP FINDINGS

Site

Database(s)

EDR ID Number
EPA ID Number

AMSTERDAM OWNERS CORPORATION (Continued)

U003390991

Modified By: KAKYER
Date Last Modified: 2013-01-14

Site Id: 6192
Affiliation Type: Mail Contact
Company Name: AMSTERDAM OWNERS CORPORATION
Contact Type: Not reported
Contact Name: MICHAEL J. WOLFE
Address1: C/O MIDBORO MGMT
Address2: 148 WEST 37TH STREET, 8TH FLR
City: NEW YORK
State: NY
Zip Code: 10018
Country Code: 001
Phone: (212) 877-8500
EMail: Not reported
Fax Number: Not reported
Modified By: KAKYER
Date Last Modified: 2013-01-14

Site Id: 6192
Affiliation Type: Facility Operator
Company Name: AMSTERDAM OWNERS CORPORATION
Contact Type: Not reported
Contact Name: LEK DOKAJ
Address1: Not reported
Address2: Not reported
City: Not reported
State: NN
Zip Code: Not reported
Country Code: 001
Phone: (212) 316-4894
EMail: Not reported
Fax Number: Not reported
Modified By: KAKYER
Date Last Modified: 2013-01-14

Site Id: 6192
Affiliation Type: Facility Owner
Company Name: AMSTERDAM OWNERS CORPORATION
Contact Type: ACCT EXECUTIVE
Contact Name: MICHAEL J. WOLFE
Address1: 148 WEST 37TH STREET, 8TH FLR
Address2: Not reported
City: NEW YORK
State: NY
Zip Code: 10018
Country Code: 001
Phone: (212) 877-8500
EMail: Not reported
Fax Number: Not reported
Modified By: KAKYER
Date Last Modified: 2013-01-14

Tank Info:

Tank Number: 001

Map ID
Direction
Distance
Elevation

MAP FINDINGS

Site

Database(s)

EDR ID Number
EPA ID Number

AMSTERDAM OWNERS CORPORATION (Continued)

U003390991

Tank Id: 20573
Material Code: 0002
Common Name of Substance: #4 Fuel Oil (On-Site Consumption)

Equipment Records:

J02 - Dispenser - Suction Dispenser
A00 - Tank Internal Protection - None
D01 - Pipe Type - Steel/Carbon Steel/Iron
B00 - Tank External Protection - None
C00 - Pipe Location - No Piping
F00 - Pipe External Protection - None
I04 - Overfill - Product Level Gauge (A/G)
G03 - Tank Secondary Containment - Vault (w/o access)
H00 - Tank Leak Detection - None
L09 - Piping Leak Detection - Exempt Suction Piping

Tank Location: 1
Tank Type: Steel/Carbon Steel/Iron
Tank Status: In Service
Pipe Model: Not reported
Install Date: 01/01/1988
Capacity Gallons: 3000
Tightness Test Method: NN
Date Test: Not reported
Next Test Date: Not reported
Date Tank Closed: Not reported
Register: True
Modified By: KAKYER
Last Modified: 04/14/2017
Material Name: Not reported

AJ383
South
1/8-1/4
0.211 mi.
1115 ft.

TOP NOTCH CLEANERS
650 AMSTERDAM AVE
NEW YORK, NY 10025
Site 2 of 14 in cluster AJ

RCRA NonGen / NLR 1000889935
FINDS NY0000197103
ECHO
NY MANIFEST

Relative:
Higher

RCRA NonGen / NLR:

Date form received by agency: 01/01/2007
Facility name: TOP NOTCH CLEANERS
Facility address: 650 AMSTERDAM AVE
NEW YORK, NY 10025
EPA ID: NY0000197103
Mailing address: AMSTERDAM AVE
NEW YORK, NY 10025
Contact: Not reported
Contact address: AMSTERDAM AVE
NEW YORK, NY 10025
Contact country: US
Contact telephone: Not reported
Contact email: Not reported
EPA Region: 02
Classification: Non-Generator
Description: Handler: Non-Generators do not presently generate hazardous waste

Actual:
103 ft.

Owner/Operator Summary:

Owner/operator name: YU JAI LEE
Owner/operator address: 650 AMSTERDAM AVE

Map ID
Direction
Distance
Elevation

MAP FINDINGS

Site

Database(s)

EDR ID Number
EPA ID Number

TOP NOTCH CLEANERS (Continued)

1000889935

NEW YORK, NY 10025
Owner/operator country: US
Owner/operator telephone: 212-875-0310
Owner/operator email: Not reported
Owner/operator fax: Not reported
Owner/operator extension: Not reported
Legal status: Private
Owner/Operator Type: Operator
Owner/Op start date: Not reported
Owner/Op end date: Not reported

Owner/operator name: YU JAI LEE
Owner/operator address: 650 AMSTERDAM AVE
NEW YORK, NY 10025

Owner/operator country: US
Owner/operator telephone: 212-875-0310
Owner/operator email: Not reported
Owner/operator fax: Not reported
Owner/operator extension: Not reported
Legal status: Private
Owner/Operator Type: Owner
Owner/Op start date: Not reported
Owner/Op end date: Not reported

Handler Activities Summary:

U.S. importer of hazardous waste: No
Mixed waste (haz. and radioactive): No
Recycler of hazardous waste: No
Transporter of hazardous waste: No
Treater, storer or disposer of HW: No
Underground injection activity: No
On-site burner exemption: No
Furnace exemption: No
Used oil fuel burner: No
Used oil processor: No
User oil refiner: No
Used oil fuel marketer to burner: No
Used oil Specification marketer: No
Used oil transfer facility: No
Used oil transporter: No

Historical Generators:

Date form received by agency: 01/01/2006
Site name: TOP NOTCH CLEANERS
Classification: Not a generator, verified

Date form received by agency: 07/08/1999
Site name: TOP NOTCH CLEANERS
Classification: Not a generator, verified

Date form received by agency: 04/06/1994
Site name: TOP NOTCH CLEANERS
Classification: Large Quantity Generator

. Waste code: D039
. Waste name: TETRACHLOROETHYLENE

Map ID
Direction
Distance
Elevation

MAP FINDINGS

Site

Database(s)

EDR ID Number
EPA ID Number

TOP NOTCH CLEANERS (Continued)

1000889935

. Waste code: F002
. Waste name: THE FOLLOWING SPENT HALOGENATED SOLVENTS: TETRACHLOROETHYLENE, METHYLENE CHLORIDE, TRICHLOROETHYLENE, 1,1,1-TRICHLOROETHANE, CHLOROBENZENE, 1,1,2-TRICHLORO-1,2,2-TRIFLUOROETHANE, ORTHO-DICHLOROBENZENE, TRICHLOROFLUOROMETHANE, AND 1,1,2, TRICHLOROETHANE; ALL SPENT SOLVENT MIXTURES/BLENDS CONTAINING, BEFORE USE, A TOTAL OF TEN PERCENT OR MORE (BY VOLUME) OF ONE OR MORE OF THE ABOVE HALOGENATED SOLVENTS OR THOSE SOLVENTS LISTED IN F001, F004, AND F005; AND STILL BOTTOMS FROM THE RECOVERY OF THESE SPENT SOLVENTS AND SPENT SOLVENT MIXTURES.

Violation Status: No violations found

FINDS:

Registry ID: 110004313582

Environmental Interest/Information System

RCRAInfo is a national information system that supports the Resource Conservation and Recovery Act (RCRA) program through the tracking of events and activities related to facilities that generate, transport, and treat, store, or dispose of hazardous waste. RCRAInfo allows RCRA program staff to track the notification, permit, compliance, and corrective action activities required under RCRA.

[Click this hyperlink](#) while viewing on your computer to access additional FINDS: detail in the EDR Site Report.

ECHO:

Envid: 1000889935
Registry ID: 110004313582
DFR URL: <http://echo.epa.gov/detailed-facility-report?fid=110004313582>

NY MANIFEST:

Country: USA
EPA ID: NY0000197103
Facility Status: Not reported
Location Address 1: 650 AMSTERDAM AVE
Code: BP
Location Address 2: Not reported
Total Tanks: Not reported
Location City: NEW YORK
Location State: NY
Location Zip: 10025
Location Zip 4: Not reported

NY MANIFEST:

EPAID: NY0000197103
Mailing Name: TOP NOTCH CLEANERS
Mailing Contact: TOP NOTCH CLEANERS
Mailing Address 1: 650 AMSTERDAM AVE
Mailing Address 2: Not reported
Mailing City: NEW YORK
Mailing State: NY
Mailing Zip: 10025
Mailing Zip 4: Not reported

Map ID
Direction
Distance
Elevation

MAP FINDINGS

Site

Database(s)

EDR ID Number
EPA ID Number

TOP NOTCH CLEANERS (Continued)

1000889935

Mailing Country: USA
Mailing Phone: 2128750310

NY MANIFEST:

Document ID: NJA2670520
Manifest Status: K
seq: Not reported
Year: 1996
Trans1 State ID: 08690
Trans2 State ID: Not reported
Generator Ship Date: 12/03/1996
Trans1 Recv Date: 12/03/1996
Trans2 Recv Date: / /
TSD Site Recv Date: 12/03/1996
Part A Recv Date: / /
Part B Recv Date: 01/07/1997
Generator EPA ID: NY0000197103
Trans1 EPA ID: ILD984908202
Trans2 EPA ID: Not reported
TSDF ID 1: NJD000768093
TSDF ID 2: Not reported
Manifest Tracking Number: Not reported
Import Indicator: Not reported
Export Indicator: Not reported
Discr Quantity Indicator: Not reported
Discr Type Indicator: Not reported
Discr Residue Indicator: Not reported
Discr Partial Reject Indicator: Not reported
Discr Full Reject Indicator: Not reported
Manifest Ref Number: Not reported
Alt Facility RCRA ID: Not reported
Alt Facility Sign Date: Not reported
MGMT Method Type Code: Not reported
Waste Code: F002 - HALO SOLV + STILL BOTTOMS FM REC OF SOLV
Waste Code: Not reported
Waste Code: Not reported
Waste Code: Not reported
Waste Code: Not reported
Waste Code: Not reported
Quantity: 00585
Units: P - Pounds
Number of Containers: 003
Container Type: DF - Fiberboard or plastic drums (glass)
Handling Method: B Incineration, heat recovery, burning.
Specific Gravity: 100

[Click this hyperlink](#) while viewing on your computer to access
9 additional NY_MANIFEST: record(s) in the EDR Site Report.

Map ID
Direction
Distance
Elevation

MAP FINDINGS

Site

Database(s)

EDR ID Number
EPA ID Number

AK384 **270 RIVERSIDE DRIVE**
North **270 RIVERSIDE DRIVE**
1/8-1/4 **NEW YORK, NY 10025**
0.212 mi.
1117 ft. **Site 1 of 5 in cluster AK**

NY AST **A100175098**
N/A

Relative:
Higher

AST:

Actual:
81 ft.

Region: STATE
DEC Region: 2
Site Status: Active
Facility Id: 2-290653
Program Type: PBS
UTM X: 586645.33772
UTM Y: 4516875.41691
Expiration Date: 06/28/2022
Site Type: Apartment Building/Office Building

Affiliation Records:

Site Id: 13145
Affiliation Type: Mail Contact
Company Name: PUNIA AND MARX, INC
Contact Type: Not reported
Contact Name: JOSE MERCADO
Address1: 265 LEXINGTON AVE
Address2: Not reported
City: NEW YORK
State: NY
Zip Code: 10016
Country Code: 001
Phone: (212) 686-9400
EMail: JOSE@PUNIAANDMARX.COM
Fax Number: Not reported
Modified By: MFLEONAR
Date Last Modified: 2017-06-21

Site Id: 13145
Affiliation Type: Facility Operator
Company Name: 270 RIVERSIDE DRIVE
Contact Type: Not reported
Contact Name: CURTIS CALDEN
Address1: Not reported
Address2: Not reported
City: Not reported
State: NN
Zip Code: Not reported
Country Code: 001
Phone: (212) 932-9361
EMail: Not reported
Fax Number: Not reported
Modified By: DXLIVING
Date Last Modified: 2007-08-21

Site Id: 13145
Affiliation Type: Emergency Contact
Company Name: 270 HOLDING, LLC
Contact Type: Not reported
Contact Name: JOSE MERCADO
Address1: Not reported
Address2: Not reported
City: Not reported

Map ID
Direction
Distance
Elevation

MAP FINDINGS

Site

Database(s)

EDR ID Number
EPA ID Number

270 RIVERSIDE DRIVE (Continued)

A100175098

State: NN
Zip Code: Not reported
Country Code: 999
Phone: (212) 376-8600
EMail: Not reported
Fax Number: Not reported
Modified By: MFLEONAR
Date Last Modified: 2017-06-21

Site Id: 13145
Affiliation Type: Facility Owner
Company Name: 270 HOLDING, LLC
Contact Type: PROPERTY MANAGER
Contact Name: BARBARA A. BERRISFORD
Address1: 265 LEXINGTON AVE
Address2: Not reported
City: NEW YORK
State: NY
Zip Code: 10016
Country Code: 001
Phone: (212) 686-9400
EMail: Not reported
Fax Number: Not reported
Modified By: MFLEONAR
Date Last Modified: 2017-06-21

Tank Info:

Tank Number: 001
Tank Id: 18997
Material Code: 0008
Common Name of Substance: Diesel

Equipment Records:

G00 - Tank Secondary Containment - None
J02 - Dispenser - Suction Dispenser
C03 - Pipe Location - Aboveground/Underground Combination
H00 - Tank Leak Detection - None
F00 - Pipe External Protection - None
L99 - Piping Leak Detection - Other
K00 - Spill Prevention - None
A00 - Tank Internal Protection - None
B01 - Tank External Protection - Painted/Asphalt Coating
D01 - Pipe Type - Steel/Carbon Steel/Iron
I04 - Overfill - Product Level Gauge (A/G)
E01 - Piping Secondary Containment - Diking (AG only)
3
Tank Location:
Tank Type: Stainless Steel Alloy
Tank Status: In Service
Pipe Model: Not reported
Install Date: 01/01/1956
Capacity Gallons: 7500
Tightness Test Method: -
Date Test: Not reported
Next Test Date: Not reported
Date Tank Closed: Not reported

Map ID
Direction
Distance
Elevation

MAP FINDINGS

Site

Database(s)

EDR ID Number
EPA ID Number

270 RIVERSIDE DRIVE (Continued)

A100175098

Register: True
Modified By: MFLEONAR
Last Modified: 06/21/2017
Material Name: Not reported

**AH385
NNE
1/8-1/4
0.212 mi.
1120 ft.**

**CON EDISON
W 100TH ST & WEST END AVE
NEW YORK, NY 10025**

**RCRA NonGen / NLR 1014396629
NJ MANIFEST NYP004189437
NY MANIFEST**

Site 2 of 12 in cluster AH

**Relative:
Higher**

RCRA NonGen / NLR:

Date form received by agency: 06/01/2016
Facility name: CON EDISON
Facility address: W 100TH ST & WEST END AVE
NEW YORK, NY 10025
EPA ID: NYP004189437
Mailing address: 4 IRVING PL, RM 828
NEW YORK, NY 10003
Contact: ANTONIO DELGADO
Contact address: Not reported
Not reported
Contact country: US
Contact telephone: 212-580-8383
Contact email: Not reported
EPA Region: 02
Classification: Non-Generator
Description: Handler: Non-Generators do not presently generate hazardous waste

**Actual:
97 ft.**

Handler Activities Summary:

U.S. importer of hazardous waste: No
Mixed waste (haz. and radioactive): No
Recycler of hazardous waste: No
Transporter of hazardous waste: No
Treater, storer or disposer of HW: No
Underground injection activity: No
On-site burner exemption: No
Furnace exemption: No
Used oil fuel burner: No
Used oil processor: No
Used oil refiner: No
Used oil fuel marketer to burner: No
Used oil Specification marketer: No
Used oil transfer facility: No
Used oil transporter: No

Historical Generators:

Date form received by agency: 07/30/2009
Site name: CON EDISON
Classification: Conditionally Exempt Small Quantity Generator

Violation Status: No violations found

NJ MANIFEST:

EPA Id: NYP004189437
Mail Address: 4 IRVING PL, RM 828
Mail City/State/Zip: NEW YORK, NY 10003

Map ID
Direction
Distance
Elevation

MAP FINDINGS

Site

Database(s)

EDR ID Number
EPA ID Number

CON EDISON (Continued)

1014396629

Facility Phone: Not reported
Emergency Phone: Not reported
Contact: ANTONIO DELGADO
Comments: Not reported
SIC Code: Not reported
County: NY061
Municipal: Not reported
Previous EPA Id: Not reported
Gen Flag: Not reported
Trans Flag: Not reported
TSDf Flag: Not reported
Name Change: Not reported
Date Change: Not reported

Manifest:

Manifest Number: 000961729GBF
EPA ID: NYP004189437
Date Shipped: 08/03/2009
TSDf EPA ID: NJD002200046
Transporter EPA ID: NJ0000027193
Transporter 2 EPA ID: Not reported
Transporter 3 EPA ID: Not reported
Transporter 4 EPA ID: Not reported
Transporter 5 EPA ID: Not reported
Transporter 6 EPA ID: Not reported
Transporter 7 EPA ID: Not reported
Transporter 8 EPA ID: Not reported
Transporter 9 EPA ID: Not reported
Transporter 10 EPA ID: Not reported
Date Trans1 Transported Waste: 08/03/2009
Date Trans2 Transported Waste: Not reported
Date Trans3 Transported Waste: Not reported
Date Trans4 Transported Waste: Not reported
Date Trans5 Transported Waste: Not reported
Date Trans6 Transported Waste: Not reported
Date Trans7 Transported Waste: Not reported
Date Trans8 Transported Waste: Not reported
Date Trans9 Transported Waste: Not reported
Date Trans10 Transported Waste: Not reported
Date TSDf Received Waste: 08/03/2009
TSDf EPA Facility Name: Not reported
QTY Units: Not reported
Transporter SEQ ID: Not reported
Transporter-1 Date: Not reported
Waste SEQ ID: Not reported
Waste Type Code 2: Not reported
Waste Type Code 3: Not reported
Waste Type Code 4: Not reported
Waste Type Code 5: Not reported
Waste Type Code 6: Not reported
Date Accepted: Not reported
Manifest Discrepancy Type: Not reported
Data Entry Number: Not reported
Was Load Rejected: NEW YORK, NY 10003
Reason Load Was Rejected: Not reported

Waste:

Manifest Year: Not reported

Map ID
Direction
Distance
Elevation

MAP FINDINGS

Site

Database(s)

EDR ID Number
EPA ID Number

CON EDISON (Continued)

1014396629

Waste Code: D008
Hand Code: H111
Quantity: 800 P

NY MANIFEST:

Country: USA
EPA ID: NYP004189437
Facility Status: Not reported
Location Address 1: 309 W 100 ST
Code: BP
Location Address 2: Not reported
Total Tanks: Not reported
Location City: NEW YORK
Location State: NY
Location Zip: Not reported
Location Zip 4: Not reported

NY MANIFEST:

EPAID: NYP004189437
Mailing Name: CONSOLIDATED EDISON
Mailing Contact: CONSOLIDATED EDISON
Mailing Address 1: 4 IRVING PL RM 828
Mailing Address 2: Not reported
Mailing City: NEW YORK
Mailing State: NY
Mailing Zip: 10003
Mailing Zip 4: Not reported
Mailing Country: USA
Mailing Phone: 2124602808

NY MANIFEST:

Document ID: Not reported
Manifest Status: Not reported
seq: Not reported
Year: 2009
Trans1 State ID: NJ0000027193
Trans2 State ID: Not reported
Generator Ship Date: 08/03/2009
Trans1 Recv Date: 08/03/2009
Trans2 Recv Date: Not reported
TSD Site Recv Date: 08/03/2009
Part A Recv Date: Not reported
Part B Recv Date: Not reported
Generator EPA ID: NYP004189437
Trans1 EPA ID: Not reported
Trans2 EPA ID: Not reported
TSDF ID 1: NJD002200046
TSDF ID 2: Not reported
Manifest Tracking Number: 000961729GBF
Import Indicator: N
Export Indicator: N
Discr Quantity Indicator: N
Discr Type Indicator: N
Discr Residue Indicator: N

Map ID
Direction
Distance
Elevation

MAP FINDINGS

Site

Database(s)

EDR ID Number
EPA ID Number

CON EDISON (Continued)

1014396629

Discr Partial Reject Indicator: N
Discr Full Reject Indicator: N
Manifest Ref Number: Not reported
Alt Facility RCRA ID: Not reported
Alt Facility Sign Date: Not reported
MGMT Method Type Code: H111
Waste Code: Not reported
Waste Code: Not reported
Waste Code: Not reported
Waste Code: Not reported
Waste Code: Not reported
Waste Code: Not reported
Quantity: 800.0
Units: P - Pounds
Number of Containers: 1.0
Container Type: TT - Cargo tank, tank trucks
Handling Method: T Chemical, physical, or biological treatment.
Specific Gravity: 1.0
Waste Code: D008
Waste Code 1_2: Not reported
Waste Code 1_3: Not reported
Waste Code 1_4: Not reported
Waste Code 1_5: Not reported
Waste Code 1_6: Not reported

[Click this hyperlink](#) while viewing on your computer to access additional NY_MANIFEST: detail in the EDR Site Report.

AH386
NNE
1/8-1/4
0.212 mi.
1120 ft.

CON EDISON
W 100TH ST & WEST END AVE
NEW YORK, NY 10025

RCRA NonGen / NLR 1014396948
NJ MANIFEST NYP004192647
NY MANIFEST

Site 3 of 12 in cluster AH

Relative:
Higher

RCRA NonGen / NLR:

Date form received by agency: 06/01/2016
Facility name: CON EDISON
Facility address: W 100TH ST & WEST END AVE
NEW YORK, NY 10025
EPA ID: NYP004192647
Mailing address: 4 IRVING PL, RM 828
NEW YORK, NY 10003
Contact: PATRICK HANLEY
Contact address: Not reported
Not reported
Contact country: US
Contact telephone: 347-203-1475
Contact email: Not reported
EPA Region: 02
Classification: Non-Generator
Description: Handler: Non-Generators do not presently generate hazardous waste

Actual:
97 ft.

Handler Activities Summary:

U.S. importer of hazardous waste: No
Mixed waste (haz. and radioactive): No
Recycler of hazardous waste: No

Map ID
Direction
Distance
Elevation

MAP FINDINGS

Site

Database(s)

EDR ID Number
EPA ID Number

CON EDISON (Continued)

1014396948

Transporter of hazardous waste: No
Treater, storer or disposer of HW: No
Underground injection activity: No
On-site burner exemption: No
Furnace exemption: No
Used oil fuel burner: No
Used oil processor: No
User oil refiner: No
Used oil fuel marketer to burner: No
Used oil Specification marketer: No
Used oil transfer facility: No
Used oil transporter: No

Historical Generators:

Date form received by agency: 08/27/2009
Site name: CON EDISON
Classification: Conditionally Exempt Small Quantity Generator

Violation Status: No violations found

NJ MANIFEST:

EPA Id: NYP004192647
Mail Address: 4 IRVING PL, RM 828
Mail City/State/Zip: NEW YORK, NY 10003
Facility Phone: Not reported
Emergency Phone: Not reported
Contact: PATRICK HANLEY
Comments: Not reported
SIC Code: Not reported
County: NY061
Municipal: Not reported
Previous EPA Id: Not reported
Gen Flag: Not reported
Trans Flag: Not reported
TSD Flag: Not reported
Name Change: Not reported
Date Change: Not reported

Manifest:

Manifest Number: 000961770GBF
EPA ID: NYP004192647
Date Shipped: 08/27/2009
TSD EPA ID: NJD002200046
Transporter EPA ID: NJ0000027193
Transporter 2 EPA ID: Not reported
Transporter 3 EPA ID: Not reported
Transporter 4 EPA ID: Not reported
Transporter 5 EPA ID: Not reported
Transporter 6 EPA ID: Not reported
Transporter 7 EPA ID: Not reported
Transporter 8 EPA ID: Not reported
Transporter 9 EPA ID: Not reported
Transporter 10 EPA ID: Not reported
Date Trans1 Transported Waste: 08/27/2009
Date Trans2 Transported Waste: Not reported
Date Trans3 Transported Waste: Not reported
Date Trans4 Transported Waste: Not reported
Date Trans5 Transported Waste: Not reported

Map ID
Direction
Distance
Elevation

MAP FINDINGS

Site

Database(s)

EDR ID Number
EPA ID Number

CON EDISON (Continued)

1014396948

Date Trans6 Transported Waste: Not reported
Date Trans7 Transported Waste: Not reported
Date Trans8 Transported Waste: Not reported
Date Trans9 Transported Waste: Not reported
Date Trans10 Transported Waste: Not reported
Date TSDF Received Waste: 08/28/2009
TSDF EPA Facility Name: Not reported
QTY Units: Not reported
Transporter SEQ ID: Not reported
Transporter-1 Date: Not reported
Waste SEQ ID: Not reported
Waste Type Code 2: Not reported
Waste Type Code 3: Not reported
Waste Type Code 4: Not reported
Waste Type Code 5: Not reported
Waste Type Code 6: Not reported
Date Accepted: Not reported
Manifest Discrepancy Type: Not reported
Data Entry Number: Not reported
Was Load Rejected: NEW YORK, NY 10003
Reason Load Was Rejected: Not reported

Waste:

Manifest Year: Not reported
Waste Code: D008
Hand Code: H111
Quantity: 2000 P

NY MANIFEST:

Country: USA
EPA ID: NYP004192647
Facility Status: Not reported
Location Address 1: FRONT OF 301 WEST 100th ST
Code: BP
Location Address 2: Not reported
Total Tanks: Not reported
Location City: NEW YORK
Location State: NY
Location Zip: 10020
Location Zip 4: Not reported

NY MANIFEST:

EPAID: NYP004192647
Mailing Name: CONSOLIDATED EDISON
Mailing Contact: CONSOLIDATED EDISON
Mailing Address 1: 4 IRVING PLACE RM 828
Mailing Address 2: Not reported
Mailing City: NEW YORK
Mailing State: NY
Mailing Zip: 10003
Mailing Zip 4: Not reported
Mailing Country: USA
Mailing Phone: 2124602808

Map ID
Direction
Distance
Elevation

MAP FINDINGS

Site

Database(s)

EDR ID Number
EPA ID Number

CON EDISON (Continued)

1014396948

NY MANIFEST:

Document ID:	Not reported
Manifest Status:	Not reported
seq:	Not reported
Year:	2009
Trans1 State ID:	NJ0000027193
Trans2 State ID:	Not reported
Generator Ship Date:	08/27/2009
Trans1 Recv Date:	08/27/2009
Trans2 Recv Date:	Not reported
TSD Site Recv Date:	08/28/2009
Part A Recv Date:	Not reported
Part B Recv Date:	Not reported
Generator EPA ID:	NYP004192647
Trans1 EPA ID:	Not reported
Trans2 EPA ID:	Not reported
TSD ID 1:	NJD002200046
TSD ID 2:	Not reported
Manifest Tracking Number:	000961770GBF
Import Indicator:	N
Export Indicator:	N
Discr Quantity Indicator:	N
Discr Type Indicator:	N
Discr Residue Indicator:	N
Discr Partial Reject Indicator:	N
Discr Full Reject Indicator:	N
Manifest Ref Number:	Not reported
Alt Facility RCRA ID:	Not reported
Alt Facility Sign Date:	Not reported
MGMT Method Type Code:	H111
Waste Code:	Not reported
Waste Code:	Not reported
Waste Code:	Not reported
Waste Code:	Not reported
Waste Code:	Not reported
Waste Code:	Not reported
Quantity:	2000.0
Units:	P - Pounds
Number of Containers:	1.0
Container Type:	TT - Cargo tank, tank trucks
Handling Method:	T Chemical, physical, or biological treatment.
Specific Gravity:	1.0
Waste Code:	D008
Waste Code 1_2:	Not reported
Waste Code 1_3:	Not reported
Waste Code 1_4:	Not reported
Waste Code 1_5:	Not reported
Waste Code 1_6:	Not reported

[Click this hyperlink](#) while viewing on your computer to access additional NY_MANIFEST: detail in the EDR Site Report.

Map ID
Direction
Distance
Elevation

MAP FINDINGS

Site

Database(s)

EDR ID Number
EPA ID Number

AJ387
South
1/8-1/4
0.212 mi.
1121 ft.

CON EDISON
W 92ND ST & AMSTERDAM AVE
NEW YORK, NY 10025

RCRA NonGen / NLR
NY MANIFEST
1014396981
NYP004192977

Site 3 of 14 in cluster AJ

Relative:
Higher

RCRA NonGen / NLR:

Actual:
106 ft.

Date form received by agency: 06/01/2016
Facility name: CON EDISON
Facility address: W 92ND ST & AMSTERDAM AVE
NEW YORK, NY 10025
EPA ID: NYP004192977
Mailing address: 4 IRVING PL, RM 828
NEW YORK, NY 10003
Contact: NEIL SKOW
Contact address: Not reported
Not reported
Contact country: US
Contact telephone: 718-204-4249
Contact email: Not reported
EPA Region: 02
Classification: Non-Generator
Description: Handler: Non-Generators do not presently generate hazardous waste

Handler Activities Summary:

U.S. importer of hazardous waste: No
Mixed waste (haz. and radioactive): No
Recycler of hazardous waste: No
Transporter of hazardous waste: No
Treater, storer or disposer of HW: No
Underground injection activity: No
On-site burner exemption: No
Furnace exemption: No
Used oil fuel burner: No
Used oil processor: No
User oil refiner: No
Used oil fuel marketer to burner: No
Used oil Specification marketer: No
Used oil transfer facility: No
Used oil transporter: No

Historical Generators:

Date form received by agency: 08/31/2009
Site name: CON EDISON
Classification: Conditionally Exempt Small Quantity Generator

Violation Status: No violations found

NY MANIFEST:

Country: USA
EPA ID: NYP004192977
Facility Status: Not reported
Location Address 1: 92 ST & AMSTERDAM AVE
Code: BP
Location Address 2: Not reported
Total Tanks: Not reported
Location City: NEW YORK
Location State: NY
Location Zip: 10020

Map ID
Direction
Distance
Elevation

MAP FINDINGS

Site

Database(s)

EDR ID Number
EPA ID Number

CON EDISON (Continued)

1014396981

Location Zip 4: Not reported

NY MANIFEST:

EPAID: NYP004192977

Mailing Name: CONSOLIDATED EDISON

Mailing Contact: CONSOLIDATED EDISON

Mailing Address 1: 4 IRVING PLACE RM 828

Mailing Address 2: Not reported

Mailing City: NEW YORK

Mailing State: NY

Mailing Zip: 10003

Mailing Zip 4: Not reported

Mailing Country: USA

Mailing Phone: 2124602808

NY MANIFEST:

Document ID: Not reported

Manifest Status: Not reported

seq: Not reported

Year: 2009

Trans1 State ID: NYD006982359

Trans2 State ID: Not reported

Generator Ship Date: 08/31/2009

Trans1 Recv Date: 08/31/2009

Trans2 Recv Date: Not reported

TSD Site Recv Date: 09/01/2009

Part A Recv Date: Not reported

Part B Recv Date: Not reported

Generator EPA ID: NYP004192977

Trans1 EPA ID: Not reported

Trans2 EPA ID: Not reported

TSD ID 1: NYD077444263

TSD ID 2: Not reported

Manifest Tracking Number: 001433286FLE

Import Indicator: N

Export Indicator: N

Discr Quantity Indicator: N

Discr Type Indicator: N

Discr Residue Indicator: N

Discr Partial Reject Indicator: N

Discr Full Reject Indicator: N

Manifest Ref Number: Not reported

Alt Facility RCRA ID: Not reported

Alt Facility Sign Date: Not reported

MGMT Method Type Code: H141

Waste Code: Not reported

Waste Code: Not reported

Waste Code: Not reported

Waste Code: Not reported

Waste Code: Not reported

Waste Code: Not reported

Quantity: 440.0

Units: G - Gallons (liquids only)* (8.3 pounds)

Number of Containers: 1.0

Container Type: DM - Metal drums, barrels

Handling Method: B Incineration, heat recovery, burning.

Specific Gravity: 1.0

Map ID
Direction
Distance
Elevation

MAP FINDINGS

Site

Database(s)

EDR ID Number
EPA ID Number

CON EDISON (Continued)

1014396981

Waste Code: D018
Waste Code 1_2: Not reported
Waste Code 1_3: Not reported
Waste Code 1_4: Not reported
Waste Code 1_5: Not reported
Waste Code 1_6: Not reported

[Click this hyperlink](#) while viewing on your computer to access
1 additional NY_MANIFEST: record(s) in the EDR Site Report.

AJ388
South
1/8-1/4
0.213 mi.
1122 ft.

CON EDISON SERVICE BOX: 16078
134 W 92ND ST & AMSTERDAM AVE
NEW YORK, NY 10025

RCRA NonGen / NLR **1016454489**
FINDS **NYP004327458**
ECHO
NY MANIFEST

Site 4 of 14 in cluster AJ

Relative:
Higher

RCRA NonGen / NLR:

Date form received by agency: 08/11/2013

Facility name: CON EDISON SERVICE BOX: 16078

Facility address: 134 W 92ND ST & AMSTERDAM AVE

OPPOSITE

NEW YORK, NY 10025

EPA ID: NYP004327458

Mailing address: VING PL, 15TH FL NE

NEW YORK, NY 10003

Contact: THOMAS TEELING

Contact address: Not reported

Not reported

Contact country: Not reported

Contact telephone: 212-460-3770

Contact email: Not reported

EPA Region: 02

Classification: Non-Generator

Description: Handler: Non-Generators do not presently generate hazardous waste

Handler Activities Summary:

U.S. importer of hazardous waste: No

Mixed waste (haz. and radioactive): No

Recycler of hazardous waste: No

Transporter of hazardous waste: No

Treater, storer or disposer of HW: No

Underground injection activity: No

On-site burner exemption: No

Furnace exemption: No

Used oil fuel burner: No

Used oil processor: No

User oil refiner: No

Used oil fuel marketer to burner: No

Used oil Specification marketer: No

Used oil transfer facility: No

Used oil transporter: No

Historical Generators:

Date form received by agency: 07/11/2013

Site name: CON EDISON SERVICE BOX: 16078

Classification: Conditionally Exempt Small Quantity Generator

Map ID
Direction
Distance
Elevation

MAP FINDINGS

Site

Database(s)

EDR ID Number
EPA ID Number

CON EDISON SERVICE BOX: 16078 (Continued)

1016454489

Violation Status: No violations found

FINDS:

Registry ID: 110056508195

Environmental Interest/Information System

RCRAInfo is a national information system that supports the Resource Conservation and Recovery Act (RCRA) program through the tracking of events and activities related to facilities that generate, transport, and treat, store, or dispose of hazardous waste. RCRAInfo allows RCRA program staff to track the notification, permit, compliance, and corrective action activities required under RCRA.

[Click this hyperlink](#) while viewing on your computer to access additional FINDS: detail in the EDR Site Report.

ECHO:

Envid: 1016454489
Registry ID: 110056508195
DFR URL: <http://echo.epa.gov/detailed-facility-report?fid=110056508195>

NY MANIFEST:

Country: USA
EPA ID: NYP004327458
Facility Status: Not reported
Location Address 1: OPP 134 W 92 ST
Code: BP
Location Address 2: SB #16078
Total Tanks: Not reported
Location City: NEW YORK
Location State: NY
Location Zip: 10024
Location Zip 4: Not reported

NY MANIFEST:

EPAID: NYP004327458
Mailing Name: CON EDISON
Mailing Contact: CON EDISON
Mailing Address 1: 4 IRVING PLACE 15TH FLOOR
Mailing Address 2: Not reported
Mailing City: NEW YORK
Mailing State: NY
Mailing Zip: 10003
Mailing Zip 4: Not reported
Mailing Country: USA
Mailing Phone: 2124603770

NY MANIFEST:

Document ID: Not reported
Manifest Status: Not reported
seq: Not reported
Year: 2013
Trans1 State ID: NJ0000027193
Trans2 State ID: Not reported
Generator Ship Date: 07/11/2013

Map ID
 Direction
 Distance
 Elevation

MAP FINDINGS

Site

Database(s)

EDR ID Number
 EPA ID Number

CON EDISON SERVICE BOX: 16078 (Continued)

1016454489

Trans1 Recv Date: 07/11/2013
 Trans2 Recv Date: Not reported
 TSD Site Recv Date: 07/16/2013
 Part A Recv Date: Not reported
 Part B Recv Date: Not reported
 Generator EPA ID: NYP004327458
 Trans1 EPA ID: Not reported
 Trans2 EPA ID: Not reported
 TSDF ID 1: NJD002200046
 TSDF ID 2: Not reported
 Manifest Tracking Number: 010845166JJK
 Import Indicator: N
 Export Indicator: N
 Discr Quantity Indicator: N
 Discr Type Indicator: N
 Discr Residue Indicator: N
 Discr Partial Reject Indicator: N
 Discr Full Reject Indicator: N
 Manifest Ref Number: Not reported
 Alt Facility RCRA ID: Not reported
 Alt Facility Sign Date: Not reported
 MGMT Method Type Code: H110
 Waste Code: Not reported
 Waste Code: Not reported
 Waste Code: Not reported
 Waste Code: Not reported
 Waste Code: Not reported
 Waste Code: Not reported
 Quantity: 500
 Units: P - Pounds
 Number of Containers: 1
 Container Type: TT - Cargo tank, tank trucks
 Handling Method: T Chemical, physical, or biological treatment.
 Specific Gravity: 1
 Waste Code: D008
 Waste Code 1_2: Not reported
 Waste Code 1_3: Not reported
 Waste Code 1_4: Not reported
 Waste Code 1_5: Not reported
 Waste Code 1_6: Not reported

[Click this hyperlink](#) while viewing on your computer to access additional NY_MANIFEST: detail in the EDR Site Report.

AJ389
South
1/8-1/4
0.213 mi.
1122 ft.

CON EDISON SERVICE BOX: 16075
152 W 92ND ST & AMSTERDAM AVE
NEW YORK, NY 10025
Site 5 of 14 in cluster AJ

RCRA NonGen / NLR 1016454491
FINDS NYP004327474
ECHO
NY MANIFEST

Relative:
Higher

RCRA NonGen / NLR:
 Date form received by agency: 08/11/2013
 Facility name: CON EDISON SERVICE BOX: 16075
 Facility address: 152 W 92ND ST & AMSTERDAM AVE
 OPPOSITE
 NEW YORK, NY 10025
 EPA ID: NYP004327474

Actual:
106 ft.

Map ID
Direction
Distance
Elevation

MAP FINDINGS

Site

Database(s)

EDR ID Number
EPA ID Number

CON EDISON SERVICE BOX: 16075 (Continued)

1016454491

Mailing address: VING PL, 15TH FL NE
NEW YORK, NY 10003
Contact: THOMAS TEELING
Contact address: Not reported
Not reported
Contact country: Not reported
Contact telephone: 212-460-3770
Contact email: Not reported
EPA Region: 02
Classification: Non-Generator
Description: Handler: Non-Generators do not presently generate hazardous waste

Handler Activities Summary:

U.S. importer of hazardous waste: No
Mixed waste (haz. and radioactive): No
Recycler of hazardous waste: No
Transporter of hazardous waste: No
Treater, storer or disposer of HW: No
Underground injection activity: No
On-site burner exemption: No
Furnace exemption: No
Used oil fuel burner: No
Used oil processor: No
User oil refiner: No
Used oil fuel marketer to burner: No
Used oil Specification marketer: No
Used oil transfer facility: No
Used oil transporter: No

Historical Generators:

Date form received by agency: 07/11/2013
Site name: CON EDISON SERVICE BOX: 16075
Classification: Conditionally Exempt Small Quantity Generator

Violation Status: No violations found

FINDS:

Registry ID: 110056508211

Environmental Interest/Information System

RCRAInfo is a national information system that supports the Resource Conservation and Recovery Act (RCRA) program through the tracking of events and activities related to facilities that generate, transport, and treat, store, or dispose of hazardous waste. RCRAInfo allows RCRA program staff to track the notification, permit, compliance, and corrective action activities required under RCRA.

[Click this hyperlink](#) while viewing on your computer to access additional FINDS: detail in the EDR Site Report.

ECHO:

Envid: 1016454491
Registry ID: 110056508211
DFR URL: <http://echo.epa.gov/detailed-facility-report?fid=110056508211>

Map ID
Direction
Distance
Elevation

MAP FINDINGS

Site

Database(s)

EDR ID Number
EPA ID Number

CON EDISON SERVICE BOX: 16075 (Continued)

1016454491

NY MANIFEST:

Country: USA
EPA ID: NYP004327474
Facility Status: Not reported
Location Address 1: OPP 154 W 92 ST
Code: BP
Location Address 2: SB #16075
Total Tanks: Not reported
Location City: NEW YORK
Location State: NY
Location Zip: 10024
Location Zip 4: Not reported

NY MANIFEST:

EPAID: NYP004327474
Mailing Name: CON EDISON
Mailing Contact: CON EDISON
Mailing Address 1: 4 IRVING PLACE 15TH FLOOR
Mailing Address 2: Not reported
Mailing City: NEW YORK
Mailing State: NY
Mailing Zip: 10003
Mailing Zip 4: Not reported
Mailing Country: USA
Mailing Phone: 2124603770

NY MANIFEST:

Document ID: Not reported
Manifest Status: Not reported
seq: Not reported
Year: 2013
Trans1 State ID: NJ0000027193
Trans2 State ID: Not reported
Generator Ship Date: 07/11/2013
Trans1 Recv Date: 07/11/2013
Trans2 Recv Date: Not reported
TSD Site Recv Date: 07/12/2013
Part A Recv Date: Not reported
Part B Recv Date: Not reported
Generator EPA ID: NYP004327474
Trans1 EPA ID: Not reported
Trans2 EPA ID: Not reported
TSD ID 1: NJD002200046
TSD ID 2: Not reported
Manifest Tracking Number: 010845168JJK
Import Indicator: N
Export Indicator: N
Discr Quantity Indicator: N
Discr Type Indicator: N
Discr Residue Indicator: N
Discr Partial Reject Indicator: N
Discr Full Reject Indicator: N
Manifest Ref Number: Not reported
Alt Facility RCRA ID: Not reported
Alt Facility Sign Date: Not reported
MGMT Method Type Code: H110
Waste Code: Not reported

Map ID
Direction
Distance
Elevation

MAP FINDINGS

Site

Database(s)

EDR ID Number
EPA ID Number

CON EDISON SERVICE BOX: 16075 (Continued)

1016454491

Waste Code: Not reported
Waste Code: Not reported
Waste Code: Not reported
Waste Code: Not reported
Waste Code: Not reported
Quantity: 1000
Units: P - Pounds
Number of Containers: 1
Container Type: TT - Cargo tank, tank trucks
Handling Method: T Chemical, physical, or biological treatment.
Specific Gravity: 1
Waste Code: D008
Waste Code 1_2: Not reported
Waste Code 1_3: Not reported
Waste Code 1_4: Not reported
Waste Code 1_5: Not reported
Waste Code 1_6: Not reported

[Click this hyperlink](#) while viewing on your computer to access additional NY_MANIFEST: detail in the EDR Site Report.

AJ390
South
1/8-1/4
0.213 mi.
1122 ft.

CON EDISON SERVICE BOX: 16077
140 W 92ND ST & AMSTERDAM AVE
NEW YORK, NY 10025
Site 6 of 14 in cluster AJ

RCRA NonGen / NLR **1016454488**
FINDS **NYP004327441**
ECHO
NY MANIFEST

Relative:
Higher

RCRA NonGen / NLR:

Actual:
106 ft.

Date form received by agency: 08/11/2013
Facility name: CON EDISON SERVICE BOX: 16077
Facility address: 140 W 92ND ST & AMSTERDAM AVE
OPPOSITE
NEW YORK, NY 10025
EPA ID: NYP004327441
Mailing address: VING PL, 15TH FL NE
NEW YORK, NY 10003
Contact: THOMAS TEELING
Contact address: Not reported
Not reported
Contact country: Not reported
Contact telephone: 212-460-3770
Contact email: Not reported
EPA Region: 02
Classification: Non-Generator
Description: Handler: Non-Generators do not presently generate hazardous waste

Handler Activities Summary:

U.S. importer of hazardous waste: No
Mixed waste (haz. and radioactive): No
Recycler of hazardous waste: No
Transporter of hazardous waste: No
Treater, storer or disposer of HW: No
Underground injection activity: No
On-site burner exemption: No
Furnace exemption: No
Used oil fuel burner: No

Map ID
Direction
Distance
Elevation

MAP FINDINGS

Site

Database(s)

EDR ID Number
EPA ID Number

CON EDISON SERVICE BOX: 16077 (Continued)

1016454488

Used oil processor: No
User oil refiner: No
Used oil fuel marketer to burner: No
Used oil Specification marketer: No
Used oil transfer facility: No
Used oil transporter: No

Historical Generators:

Date form received by agency: 07/11/2013
Site name: CON EDISON SERVICE BOX: 16077
Classification: Conditionally Exempt Small Quantity Generator

Violation Status: No violations found

FINDS:

Registry ID: 110056508186

Environmental Interest/Information System

RCRAInfo is a national information system that supports the Resource Conservation and Recovery Act (RCRA) program through the tracking of events and activities related to facilities that generate, transport, and treat, store, or dispose of hazardous waste. RCRAInfo allows RCRA program staff to track the notification, permit, compliance, and corrective action activities required under RCRA.

[Click this hyperlink](#) while viewing on your computer to access additional FINDS: detail in the EDR Site Report.

ECHO:

Envid: 1016454488
Registry ID: 110056508186
DFR URL: <http://echo.epa.gov/detailed-facility-report?fid=110056508186>

NY MANIFEST:

Country: USA
EPA ID: NYP004327441
Facility Status: Not reported
Location Address 1: 140 W 92 ST
Code: BP
Location Address 2: SB #16077
Total Tanks: Not reported
Location City: NEW YORK
Location State: NY
Location Zip: 10024
Location Zip 4: Not reported

NY MANIFEST:

EPAID: NYP004327441
Mailing Name: CON EDISON
Mailing Contact: CON EDISON
Mailing Address 1: 4 IRVING PLACE 15TH FLOOR
Mailing Address 2: Not reported
Mailing City: NEW YORK
Mailing State: NY
Mailing Zip: 10003

Map ID
Direction
Distance
Elevation

MAP FINDINGS

Site

Database(s)

EDR ID Number
EPA ID Number

CON EDISON SERVICE BOX: 16077 (Continued)

1016454488

Mailing Zip 4: Not reported
Mailing Country: USA
Mailing Phone: 2124603770

NY MANIFEST:

Document ID: Not reported
Manifest Status: Not reported
seq: Not reported
Year: 2013
Trans1 State ID: NJ0000027193
Trans2 State ID: Not reported
Generator Ship Date: 07/11/2013
Trans1 Recv Date: 07/11/2013
Trans2 Recv Date: Not reported
TSD Site Recv Date: 07/16/2013
Part A Recv Date: Not reported
Part B Recv Date: Not reported
Generator EPA ID: NYP004327441
Trans1 EPA ID: Not reported
Trans2 EPA ID: Not reported
TSDF ID 1: NJD002200046
TSDF ID 2: Not reported
Manifest Tracking Number: 010845165JJK
Import Indicator: N
Export Indicator: N
Discr Quantity Indicator: N
Discr Type Indicator: N
Discr Residue Indicator: N
Discr Partial Reject Indicator: N
Discr Full Reject Indicator: N
Manifest Ref Number: Not reported
Alt Facility RCRA ID: Not reported
Alt Facility Sign Date: Not reported
MGMT Method Type Code: H110
Waste Code: Not reported
Waste Code: Not reported
Waste Code: Not reported
Waste Code: Not reported
Waste Code: Not reported
Waste Code: Not reported
Quantity: 500
Units: P - Pounds
Number of Containers: 1
Container Type: TT - Cargo tank, tank trucks
Handling Method: T Chemical, physical, or biological treatment.
Specific Gravity: 1
Waste Code: D008
Waste Code 1_2: Not reported
Waste Code 1_3: Not reported
Waste Code 1_4: Not reported
Waste Code 1_5: Not reported
Waste Code 1_6: Not reported

[Click this hyperlink](#) while viewing on your computer to access additional NY_MANIFEST: detail in the EDR Site Report.

Map ID
Direction
Distance
Elevation

MAP FINDINGS

Site

Database(s)

EDR ID Number
EPA ID Number

AJ391
South
1/8-1/4
0.213 mi.
1122 ft.

CON EDISON SERVICE BOX: 16076
148 W 92ND ST & AMSTERDAM AVE
NEW YORK, NY 10025

Site 7 of 14 in cluster AJ

RCRA NonGen / NLR
FINDS
ECHO
NY MANIFEST
1016454485
NYP004327391

Relative:
Higher

RCRA NonGen / NLR:

Date form received by agency: 08/11/2013

Facility name: CON EDISON SERVICE BOX: 16076

Facility address: 148 W 92ND ST & AMSTERDAM AVE

OPPOSITE

NEW YORK, NY 10025

EPA ID: NYP004327391

Mailing address: VING PL, 15TH FL NE

NEW YORK, NY 10003

Contact: THOMAS TEELING

Contact address: Not reported

Not reported

Contact country: Not reported

Contact telephone: 212-460-3770

Contact email: Not reported

EPA Region: 02

Classification: Non-Generator

Description: Handler: Non-Generators do not presently generate hazardous waste

Handler Activities Summary:

U.S. importer of hazardous waste: No

Mixed waste (haz. and radioactive): No

Recycler of hazardous waste: No

Transporter of hazardous waste: No

Treater, storer or disposer of HW: No

Underground injection activity: No

On-site burner exemption: No

Furnace exemption: No

Used oil fuel burner: No

Used oil processor: No

User oil refiner: No

Used oil fuel marketer to burner: No

Used oil Specification marketer: No

Used oil transfer facility: No

Used oil transporter: No

Historical Generators:

Date form received by agency: 07/11/2013

Site name: CON EDISON SERVICE BOX: 16076

Classification: Conditionally Exempt Small Quantity Generator

Violation Status: No violations found

FINDS:

Registry ID: 110056508159

Environmental Interest/Information System

RCRAInfo is a national information system that supports the Resource Conservation and Recovery Act (RCRA) program through the tracking of events and activities related to facilities that generate, transport, and treat, store, or dispose of hazardous waste. RCRAInfo allows RCRA program staff to track the notification, permit, compliance, and

Map ID
Direction
Distance
Elevation

MAP FINDINGS

Site

Database(s)

EDR ID Number
EPA ID Number

CON EDISON SERVICE BOX: 16076 (Continued)

1016454485

corrective action activities required under RCRA.

[Click this hyperlink](#) while viewing on your computer to access additional FINDS: detail in the EDR Site Report.

ECHO:

Envid: 1016454485
Registry ID: 110056508159
DFR URL: <http://echo.epa.gov/detailed-facility-report?fid=110056508159>

NY MANIFEST:

Country: USA
EPA ID: NYP004327391
Facility Status: Not reported
Location Address 1: OPP 148 W 92 ST
Code: BP
Location Address 2: SB #16076
Total Tanks: Not reported
Location City: NEW YORK
Location State: NY
Location Zip: 10024
Location Zip 4: Not reported

NY MANIFEST:

EPAID: NYP004327391
Mailing Name: CON EDISON
Mailing Contact: CON EDISON
Mailing Address 1: 4 IRVING PLACE 15TH FLOOR
Mailing Address 2: Not reported
Mailing City: NEW YORK
Mailing State: NY
Mailing Zip: 10003
Mailing Zip 4: Not reported
Mailing Country: USA
Mailing Phone: 2124603770

NY MANIFEST:

Document ID: Not reported
Manifest Status: Not reported
seq: Not reported
Year: 2013
Trans1 State ID: NJ0000027193
Trans2 State ID: Not reported
Generator Ship Date: 07/11/2013
Trans1 Recv Date: 07/11/2013
Trans2 Recv Date: Not reported
TSD Site Recv Date: 07/16/2013
Part A Recv Date: Not reported
Part B Recv Date: Not reported
Generator EPA ID: NYP004327391
Trans1 EPA ID: Not reported
Trans2 EPA ID: Not reported
TSDF ID 1: NJD002200046
TSDF ID 2: Not reported
Manifest Tracking Number: 010845163JJK

Map ID
 Direction
 Distance
 Elevation

MAP FINDINGS

Site

Database(s)

EDR ID Number
 EPA ID Number

CON EDISON SERVICE BOX: 16076 (Continued)

1016454485

Import Indicator:	N
Export Indicator:	N
Discr Quantity Indicator:	N
Discr Type Indicator:	N
Discr Residue Indicator:	N
Discr Partial Reject Indicator:	N
Discr Full Reject Indicator:	N
Manifest Ref Number:	Not reported
Alt Facility RCRA ID:	Not reported
Alt Facility Sign Date:	Not reported
MGMT Method Type Code:	H110
Waste Code:	Not reported
Waste Code:	Not reported
Waste Code:	Not reported
Waste Code:	Not reported
Waste Code:	Not reported
Waste Code:	Not reported
Quantity:	500
Units:	P - Pounds
Number of Containers:	1
Container Type:	TT - Cargo tank, tank trucks
Handling Method:	T Chemical, physical, or biological treatment.
Specific Gravity:	1
Waste Code:	D008
Waste Code 1_2:	Not reported
Waste Code 1_3:	Not reported
Waste Code 1_4:	Not reported
Waste Code 1_5:	Not reported
Waste Code 1_6:	Not reported

[Click this hyperlink](#) while viewing on your computer to access additional NY_MANIFEST: detail in the EDR Site Report.

AF392
SW
1/8-1/4
0.213 mi.
1123 ft.

640 WEST END AVE CONDO
640 WEST END AVENUE
NEW YORK, NY 10024
Site 10 of 11 in cluster AF

NY AST **U003383825**
N/A

Relative:
Higher

AST:	
Region:	STATE
DEC Region:	2
Site Status:	Active
Facility Id:	2-063800
Program Type:	PBS
UTM X:	586474.02353
UTM Y:	4516192.62787
Expiration Date:	01/28/2022
Site Type:	Apartment Building/Office Building

Actual:
84 ft.

Affiliation Records:	
Site Id:	1290
Affiliation Type:	Facility Owner
Company Name:	THE 640 WEST END AVE CONDOMINIUM
Contact Type:	AGENT
Contact Name:	JAVANKA SUAREZ
Address1:	640 WEST END AVE

Map ID
Direction
Distance
Elevation

MAP FINDINGS

Site

Database(s)

EDR ID Number
EPA ID Number

640 WEST END AVE CONDO (Continued)

U003383825

Address2: Not reported
City: NEW YORK
State: NY
Zip Code: 10024
Country Code: 001
Phone: (646) 663-3306
EMail: Not reported
Fax Number: Not reported
Modified By: DMPOKRZY
Date Last Modified: 2017-04-04

Site Id: 1290
Affiliation Type: Mail Contact
Company Name: THE 640 WEST END AVE CONDO
Contact Type: Not reported
Contact Name: C/O NEW BEDOFRD MANAGEMENT
Address1: 210 EAST 23RD STREET, FLOOR 5
Address2: 12 FLOOR
City: NEW YORK
State: NY
Zip Code: 10024
Country Code: 001
Phone: (646) 663-3306
EMail: Not reported
Fax Number: Not reported
Modified By: DMPOKRZY
Date Last Modified: 2017-04-04

Site Id: 1290
Affiliation Type: Facility Operator
Company Name: 640 WEST END AVE CONDO
Contact Type: Not reported
Contact Name: DUSAN ONDRIS
Address1: Not reported
Address2: Not reported
City: Not reported
State: NN
Zip Code: Not reported
Country Code: 001
Phone: (212) 579-8705
EMail: Not reported
Fax Number: Not reported
Modified By: DMPOKRZY
Date Last Modified: 2017-04-04

Site Id: 1290
Affiliation Type: Emergency Contact
Company Name: THE 640 WEST END AVE CONDOMINIUM
Contact Type: Not reported
Contact Name: JAVANKA SUAREZ
Address1: Not reported
Address2: Not reported
City: Not reported
State: NN
Zip Code: Not reported
Country Code: 999
Phone: (646) 663-3306

Map ID
Direction
Distance
Elevation

MAP FINDINGS

Site

Database(s)

EDR ID Number
EPA ID Number

640 WEST END AVE CONDO (Continued)

U003383825

E-Mail: Not reported
Fax Number: Not reported
Modified By: DMPOKRZY
Date Last Modified: 2017-04-04

Tank Info:

Tank Number: 001
Tank Id: 2336
Material Code: 0003
Common Name of Substance: #6 Fuel Oil (On-Site Consumption)

Equipment Records:

I05 - Overfill - Vent Whistle
E00 - Piping Secondary Containment - None
K01 - Spill Prevention - Catch Basin
A00 - Tank Internal Protection - None
D01 - Pipe Type - Steel/Carbon Steel/Iron
F01 - Pipe External Protection - Painted/Asphalt Coating
G99 - Tank Secondary Containment - Other
H03 - Tank Leak Detection - Vapor Well
B00 - Tank External Protection - None
J01 - Dispenser - Pressurized Dispenser
C01 - Pipe Location - Aboveground
L00 - Piping Leak Detection - None

Tank Location: 3
Tank Type: Steel/Carbon Steel/Iron
Tank Status: In Service
Pipe Model: Not reported
Install Date: 08/06/1954
Capacity Gallons: 5000
Tightness Test Method: -
Date Test: Not reported
Next Test Date: Not reported
Date Tank Closed: Not reported
Register: True
Modified By: DMPOKRZY
Last Modified: 04/14/2017
Material Name: Not reported

AD393
SE
1/8-1/4
0.214 mi.
1129 ft.

CON EDISON SERVICE BOX: 16475
137 W 95TH ST
NEW YORK, NY 10025
Site 8 of 8 in cluster AD

RCRA NonGen / NLR 1016971905
FINDS NYP004456588
ECHO
NY MANIFEST

Relative:
Higher

RCRA NonGen / NLR:
Date form received by agency: 04/03/2014
Facility name: CON EDISON SERVICE BOX: 16475
Facility address: 137 W 95TH ST
NEW YORK, NY 10025
EPA ID: NYP004456588
Mailing address: IRVING PL, 15TH FL NE
NEW YORK, NY 10003
Contact: THOMAS TEELING
Contact address: Not reported
Not reported

Actual:
102 ft.

Map ID
Direction
Distance
Elevation

MAP FINDINGS

Site

Database(s)

EDR ID Number
EPA ID Number

CON EDISON SERVICE BOX: 16475 (Continued)

1016971905

Contact country: Not reported
Contact telephone: 212-460-3770
Contact email: Not reported
EPA Region: 02
Classification: Non-Generator
Description: Handler: Non-Generators do not presently generate hazardous waste

Handler Activities Summary:

U.S. importer of hazardous waste: No
Mixed waste (haz. and radioactive): No
Recycler of hazardous waste: No
Transporter of hazardous waste: No
Treater, storer or disposer of HW: No
Underground injection activity: No
On-site burner exemption: No
Furnace exemption: No
Used oil fuel burner: No
Used oil processor: No
User oil refiner: No
Used oil fuel marketer to burner: No
Used oil Specification marketer: No
Used oil transfer facility: No
Used oil transporter: No

Historical Generators:

Date form received by agency: 03/03/2014
Site name: CON EDISON SERVICE BOX: 16475
Classification: Conditionally Exempt Small Quantity Generator

Violation Status: No violations found

FINDS:

Registry ID: 110064110055

Environmental Interest/Information System

RCRAInfo is a national information system that supports the Resource Conservation and Recovery Act (RCRA) program through the tracking of events and activities related to facilities that generate, transport, and treat, store, or dispose of hazardous waste. RCRAInfo allows RCRA program staff to track the notification, permit, compliance, and corrective action activities required under RCRA.

[Click this hyperlink](#) while viewing on your computer to access additional FINDS: detail in the EDR Site Report.

ECHO:

Envid: 1016971905
Registry ID: 110064110055
DFR URL: <http://echo.epa.gov/detailed-facility-report?fid=110064110055>

NY MANIFEST:

Country: USA
EPA ID: NYP004456588
Facility Status: Not reported

Map ID
Direction
Distance
Elevation

MAP FINDINGS

Site

Database(s)

EDR ID Number
EPA ID Number

CON EDISON SERVICE BOX: 16475 (Continued)

1016971905

Location Address 1: 137 W 95TH ST
Code: BP
Location Address 2: SB16475
Total Tanks: Not reported
Location City: NEW YORK
Location State: NY
Location Zip: 10025
Location Zip 4: Not reported

NY MANIFEST:

EPAID: NYP004456588
Mailing Name: CON EDISON
Mailing Contact: CON EDISION
Mailing Address 1: 4 IRVING PL
Mailing Address 2: 15TH FL
Mailing City: NEW YORK
Mailing State: NY
Mailing Zip: 10003
Mailing Zip 4: Not reported
Mailing Country: USA
Mailing Phone: Not reported

NY MANIFEST:

Document ID: Not reported
Manifest Status: Not reported
seq: Not reported
Year: 2014
Trans1 State ID: NJ0000027193
Trans2 State ID: Not reported
Generator Ship Date: 03/03/2014
Trans1 Recv Date: 03/03/2014
Trans2 Recv Date: Not reported
TSD Site Recv Date: 03/07/2014
Part A Recv Date: Not reported
Part B Recv Date: Not reported
Generator EPA ID: NYP004456588
Trans1 EPA ID: Not reported
Trans2 EPA ID: Not reported
TSDF ID 1: NJD002200046
TSDF ID 2: Not reported
Manifest Tracking Number: 011694405JJK
Import Indicator: N
Export Indicator: N
Discr Quantity Indicator: N
Discr Type Indicator: N
Discr Residue Indicator: N
Discr Partial Reject Indicator: N
Discr Full Reject Indicator: N
Manifest Ref Number: Not reported
Alt Facility RCRA ID: Not reported
Alt Facility Sign Date: Not reported
MGMT Method Type Code: H110
Waste Code: Not reported
Waste Code: Not reported
Waste Code: Not reported
Waste Code: Not reported
Waste Code: Not reported

Map ID
Direction
Distance
Elevation

MAP FINDINGS

Site

Database(s)

EDR ID Number
EPA ID Number

CON EDISON SERVICE BOX: 16475 (Continued)

1016971905

Waste Code: Not reported
Quantity: 500
Units: P - Pounds
Number of Containers: 1
Container Type: TT - Cargo tank, tank trucks
Handling Method: T Chemical, physical, or biological treatment.
Specific Gravity: 1
Waste Code: D008
Waste Code 1_2: Not reported
Waste Code 1_3: Not reported
Waste Code 1_4: Not reported
Waste Code 1_5: Not reported
Waste Code 1_6: Not reported

[Click this hyperlink](#) while viewing on your computer to access additional NY_MANIFEST: detail in the EDR Site Report.

AH394
North
1/8-1/4
0.214 mi.
1132 ft.

314 WEST 100TH STREET CONDOMINIUM
314 WEST 100TH STREET
NEW YORK, NY 10025

NY AST A100317660
N/A

Site 4 of 12 in cluster AH

Relative:
Higher

AST:
Region: STATE
DEC Region: 2
Site Status: Active
Facility Id: 2-240613
Program Type: PBS
UTM X: 586693.13933
UTM Y: 4516854.57694
Expiration Date: 04/04/2020
Site Type: Apartment Building/Office Building

Actual:
100 ft.

Affiliation Records:
Site Id: 9124
Affiliation Type: Facility Operator
Company Name: 314 WEST 100 CORP
Contact Type: Not reported
Contact Name: NELSON BARRETO
Address1: Not reported
Address2: Not reported
City: Not reported
State: NN
Zip Code: Not reported
Country Code: 001
Phone: (212) 799-7717
EMail: Not reported
Fax Number: Not reported
Modified By: TRANSLAT
Date Last Modified: 2004-03-04

Site Id: 9124
Affiliation Type: Emergency Contact
Company Name: 314 WEST 100 STREET CONDOMINIUM
Contact Type: Not reported
Contact Name: NELSON BARRETO

Map ID
Direction
Distance
Elevation

MAP FINDINGS

Site

Database(s)

EDR ID Number
EPA ID Number

314 WEST 100TH STREET CONDOMINIUM (Continued)

A100317660

Address1: Not reported
Address2: Not reported
City: Not reported
State: NN
Zip Code: Not reported
Country Code: 999
Phone: (212) 799-7717
EMail: Not reported
Fax Number: Not reported
Modified By: NTFREEMA
Date Last Modified: 2015-04-10

Site Id: 9124
Affiliation Type: Facility Owner
Company Name: 314 WEST 100 STREET CONDOMINIUM
Contact Type: COMPLIANCE MANAGER
Contact Name: PATRICIA PETTWAY-BROWN
Address1: 314 WEST 100 STREET
Address2: Not reported
City: NEW YORK
State: NY
Zip Code: 10025
Country Code: 001
Phone: (212) 370-9200
EMail: Not reported
Fax Number: Not reported
Modified By: NTFREEMA
Date Last Modified: 2015-04-10

Site Id: 9124
Affiliation Type: Mail Contact
Company Name: DOUGLAS ELLIMAN PROPERTY MANAGEMENT
Contact Type: Not reported
Contact Name: PATRICIA PETTWAY-BROWN
Address1: 675 THIRD AVE
Address2: Not reported
City: NEW YORK
State: NY
Zip Code: 10017
Country Code: 001
Phone: (212) 350-2846
EMail: Not reported
Fax Number: Not reported
Modified By: NTFREEMA
Date Last Modified: 2015-04-10

Tank Info:

Tank Number: 001
Tank Id: 25177
Material Code: 0003
Common Name of Substance: #6 Fuel Oil (On-Site Consumption)

Equipment Records:

I04 - Overfill - Product Level Gauge (A/G)
J02 - Dispenser - Suction Dispenser

Map ID
Direction
Distance
Elevation

MAP FINDINGS

Site

Database(s)

EDR ID Number
EPA ID Number

314 WEST 100TH STREET CONDOMINIUM (Continued)

A100317660

L09 - Piping Leak Detection - Exempt Suction Piping
G03 - Tank Secondary Containment - Vault (w/o access)
H00 - Tank Leak Detection - None
F00 - Pipe External Protection - None
B00 - Tank External Protection - None
C00 - Pipe Location - No Piping
D01 - Pipe Type - Steel/Carbon Steel/Iron
A00 - Tank Internal Protection - None

Tank Location: 1
Tank Type: Steel/Carbon Steel/Iron
Tank Status: In Service
Pipe Model: Not reported
Install Date: 06/30/1972
Capacity Gallons: 5000
Tightness Test Method: NN
Date Test: Not reported
Next Test Date: Not reported
Date Tank Closed: Not reported
Register: True
Modified By: NTFREEMA
Last Modified: 04/14/2017
Material Name: Not reported

**AF395
SW
1/8-1/4
0.215 mi.
1135 ft.**

**CON EDISON
639 WEST END AVE
NEW YORK, NY 10024
Site 11 of 11 in cluster AF**

**NY AST U003387891
NY MANIFEST N/A**

**Relative:
Higher**

AST:
Region: STATE
DEC Region: 2
Site Status: Active
Facility Id: 2-288349
Program Type: PBS
UTM X: 586424.70693
UTM Y: 4516204.17296
Expiration Date: 07/10/2022
Site Type: Apartment Building/Office Building

**Actual:
82 ft.**

Affiliation Records:
Site Id: 12941
Affiliation Type: Facility Owner
Company Name: 639 APARTMENTS CORP % AKAM ASSOC
Contact Type: DIR OF COMPLIANCE
Contact Name: JOHN LONGO
Address1: 260 MADISON AVE
Address2: Not reported
City: NEW YORK
State: NY
Zip Code: 10016
Country Code: 001
Phone: (212) 986-0001
EMail: Not reported
Fax Number: Not reported
Modified By: DMPOKRZY
Date Last Modified: 2017-06-27

Map ID
Direction
Distance
Elevation

MAP FINDINGS

Site

Database(s)

EDR ID Number
EPA ID Number

CON EDISON (Continued)

U003387891

Site Id: 12941
Affiliation Type: Mail Contact
Company Name: AKAM ASSOC
Contact Type: Not reported
Contact Name: JOHN LONGO
Address1: 260 MADISON AVENUE
Address2: 12TH FLOOR
City: NEW YORK
State: NY
Zip Code: 10016
Country Code: 001
Phone: (212) 986-0001
EMail: JLONGO@AKAM.COM
Fax Number: Not reported
Modified By: DMPOKRZY
Date Last Modified: 2017-06-27

Site Id: 12941
Affiliation Type: Facility Operator
Company Name: 639 WEST END AVE.
Contact Type: Not reported
Contact Name: SAM MURATOVIC
Address1: Not reported
Address2: Not reported
City: Not reported
State: NN
Zip Code: Not reported
Country Code: 001
Phone: (212) 362-9699
EMail: Not reported
Fax Number: Not reported
Modified By: MSBAPTIS
Date Last Modified: 2012-10-02

Site Id: 12941
Affiliation Type: Emergency Contact
Company Name: 639 APARTMENTS CORP C/O AKAM ASSOC
Contact Type: Not reported
Contact Name: SAM MURATOVIC
Address1: Not reported
Address2: Not reported
City: Not reported
State: NN
Zip Code: Not reported
Country Code: 999
Phone: (212) 362-9699
EMail: Not reported
Fax Number: Not reported
Modified By: MSBAPTIS
Date Last Modified: 2012-10-02

Tank Info:

Tank Number: 001
Tank Id: 12746
Material Code: 0003
Common Name of Substance: #6 Fuel Oil (On-Site Consumption)

Map ID
Direction
Distance
Elevation

MAP FINDINGS

Site

Database(s)

EDR ID Number
EPA ID Number

CON EDISON (Continued)

U003387891

Equipment Records:

H06 - Tank Leak Detection - Impervious Barrier/Concrete Pad (A/G)
J02 - Dispenser - Suction Dispenser
C02 - Pipe Location - Underground/On-ground
B00 - Tank External Protection - None
F00 - Pipe External Protection - None
K00 - Spill Prevention - None
A00 - Tank Internal Protection - None
D01 - Pipe Type - Steel/Carbon Steel/Iron
G03 - Tank Secondary Containment - Vault (w/o access)
I02 - Overfill - High Level Alarm
L09 - Piping Leak Detection - Exempt Suction Piping
E00 - Piping Secondary Containment - None

Tank Location: 1
Tank Type: Steel/Carbon Steel/Iron
Tank Status: In Service
Pipe Model: Not reported
Install Date: 01/25/1927
Capacity Gallons: 5000
Tightness Test Method: NN
Date Test: Not reported
Next Test Date: Not reported
Date Tank Closed: Not reported
Register: True
Modified By: NRLOMBAR
Last Modified: 04/14/2017
Material Name: Not reported

NY MANIFEST:

Country: USA
EPA ID: NYP004638862
Facility Status: Not reported
Location Address 1: 639 WEST END AVE
Code: BP
Location Address 2: SB 49964
Total Tanks: Not reported
Location City: NEW YORK
Location State: NY
Location Zip: 10024
Location Zip 4: Not reported

NY MANIFEST:

EPAID: NYP004638862
Mailing Name: CON EDISON
Mailing Contact: TOM TEELING
Mailing Address 1: 4 IRVING PLACE - 15TH FLOOR
Mailing Address 2: Not reported
Mailing City: NEW YORK
Mailing State: NY
Mailing Zip: 10003
Mailing Zip 4: Not reported
Mailing Country: USA
Mailing Phone: Not reported

NY MANIFEST:

Document ID: Not reported

Map ID
Direction
Distance
Elevation

MAP FINDINGS

Site

Database(s)

EDR ID Number
EPA ID Number

CON EDISON (Continued)

U003387891

Manifest Status:	Not reported
seq:	Not reported
Year:	2014
Trans1 State ID:	NJD003812047
Trans2 State ID:	Not reported
Generator Ship Date:	08/26/2014
Trans1 Recv Date:	08/26/2014
Trans2 Recv Date:	Not reported
TSD Site Recv Date:	08/27/2014
Part A Recv Date:	Not reported
Part B Recv Date:	Not reported
Generator EPA ID:	NYP004638862
Trans1 EPA ID:	Not reported
Trans2 EPA ID:	Not reported
TSDF ID 1:	NJD991291105
TSDF ID 2:	Not reported
Manifest Tracking Number:	002609157GBF
Import Indicator:	N
Export Indicator:	N
Discr Quantity Indicator:	N
Discr Type Indicator:	N
Discr Residue Indicator:	N
Discr Partial Reject Indicator:	N
Discr Full Reject Indicator:	N
Manifest Ref Number:	Not reported
Alt Facility RCRA ID:	Not reported
Alt Facility Sign Date:	Not reported
MGMT Method Type Code:	H110
Waste Code:	Not reported
Waste Code:	Not reported
Waste Code:	Not reported
Waste Code:	Not reported
Waste Code:	Not reported
Waste Code:	Not reported
Quantity:	500
Units:	P - Pounds
Number of Containers:	1
Container Type:	TT - Cargo tank, tank trucks
Handling Method:	T Chemical, physical, or biological treatment.
Specific Gravity:	1
Waste Code:	D008
Waste Code 1_2:	Not reported
Waste Code 1_3:	Not reported
Waste Code 1_4:	Not reported
Waste Code 1_5:	Not reported
Waste Code 1_6:	Not reported

[Click this hyperlink](#) while viewing on your computer to access additional NY_MANIFEST: detail in the EDR Site Report.

Map ID
Direction
Distance
Elevation

MAP FINDINGS

Site

Database(s)

EDR ID Number
EPA ID Number

AH396 306 WEST 100TH ST. OWNERS CORP.
NNE 306 WEST 100TH STREET
1/8-1/4 NEW YORK, NY 10025
0.215 mi.
1136 ft. Site 5 of 12 in cluster AH

NY AST U003389534
N/A

Relative:
Higher

AST:

Actual:
98 ft.

Region: STATE
DEC Region: 2
Site Status: Active
Facility Id: 2-197300
Program Type: PBS
UTM X: 586790.18992
UTM Y: 4516833.70610
Expiration Date: 07/20/2022
Site Type: Apartment Building/Office Building

Affiliation Records:

Site Id: 6480
Affiliation Type: Facility Owner
Company Name: 306 WEST 100TH ST. OWNERS CORP. C/O THE ARGO CORP.
Contact Type: AGENT
Contact Name: FRANK YAN
Address1: 50 WEST 17TH ST.
Address2: Not reported
City: NEW YORK
State: NY
Zip Code: 10011
Country Code: 001
Phone: (212) 896-8600
EMail: Not reported
Fax Number: Not reported
Modified By: DAFRANCI
Date Last Modified: 2017-07-20

Site Id: 6480
Affiliation Type: Facility Operator
Company Name: 306 WEST 100TH ST. OWNERS CORP.
Contact Type: Not reported
Contact Name: ORLANDO VARGAS 917-567-4224
Address1: Not reported
Address2: Not reported
City: Not reported
State: NN
Zip Code: Not reported
Country Code: 001
Phone: (212) 896-8600
EMail: Not reported
Fax Number: Not reported
Modified By: DAFRANCI
Date Last Modified: 2017-07-20

Site Id: 6480
Affiliation Type: Emergency Contact
Company Name: 306 WEST 100TH ST. OWNERS CORP. C/O THE ARGO CORP.
Contact Type: Not reported
Contact Name: JESSICA TUSING
Address1: Not reported
Address2: Not reported
City: Not reported

Map ID
Direction
Distance
Elevation

MAP FINDINGS

Site

Database(s)

EDR ID Number
EPA ID Number

306 WEST 100TH ST. OWNERS CORP. (Continued)

U003389534

State: NN
Zip Code: Not reported
Country Code: 999
Phone: (212) 896-8600
EMail: Not reported
Fax Number: Not reported
Modified By: DAFRANCI
Date Last Modified: 2017-07-20

Site Id: 6480
Affiliation Type: Mail Contact
Company Name: ABILENE, INC.
Contact Type: Not reported
Contact Name: FRANK YAN
Address1: 2402 NEPTUNE AVENUE
Address2: Not reported
City: BROOKLYN
State: NY
Zip Code: 11224
Country Code: 001
Phone: (718) 372-4210
EMail: FRANK@ABILENEINC.COM
Fax Number: Not reported
Modified By: MFLEONAR
Date Last Modified: 2017-09-14

Tank Info:

Tank Number: 001
Tank Id: 16865
Material Code: 0003
Common Name of Substance: #6 Fuel Oil (On-Site Consumption)

Equipment Records:

J05 - Dispenser - On Site Heating System (Supply/Return)
L00 - Piping Leak Detection - None
G02 - Tank Secondary Containment - Vault (w/access)
I05 - Overfill - Vent Whistle
H00 - Tank Leak Detection - None
C01 - Pipe Location - Aboveground
A00 - Tank Internal Protection - None
B01 - Tank External Protection - Painted/Asphalt Coating
D01 - Pipe Type - Steel/Carbon Steel/Iron
K00 - Spill Prevention - None
E02 - Piping Secondary Containment - Vault (with Access)
F00 - Pipe External Protection - None

Tank Location: 1
Tank Type: Steel/Carbon Steel/Iron
Tank Status: In Service
Pipe Model: Not reported
Install Date: 01/01/1945
Capacity Gallons: 5000
Tightness Test Method: -
Date Test: Not reported
Next Test Date: Not reported
Date Tank Closed: Not reported

Map ID
Direction
Distance
Elevation

MAP FINDINGS

Site

Database(s)

EDR ID Number
EPA ID Number

306 WEST 100TH ST. OWNERS CORP. (Continued)

U003389534

Register: True
Modified By: DMPOKRZY
Last Modified: 08/17/2017
Material Name: Not reported

AL397
WSW
1/8-1/4
0.216 mi.
1143 ft.

194 RIVERSIDE OWNERS CORP.
194 RIVERSIDE DRIVE
NEW YORK, NY 10025
Site 1 of 7 in cluster AL

NY AST **A100175102**
N/A

Relative:
Higher

AST:

Region: STATE
DEC Region: 2
Site Status: Active
Facility Id: 2-309044
Program Type: PBS
UTM X: 586341.82080
UTM Y: 4516305.67311
Expiration Date: 07/20/2022
Site Type: Apartment Building/Office Building

Actual:
80 ft.

Affiliation Records:

Site Id: 14070
Affiliation Type: Facility Owner
Company Name: 194 RSD % SYNOPTIC MGMT. CORP.
Contact Type: PROPERTY MANAGER
Contact Name: DAVID STEINBERG
Address1: 136 WEST 92ND ST. SUITE 1A
Address2: Not reported
City: NEW YORK
State: NY
Zip Code: 10025
Country Code: 001
Phone: (212) 362-5679
EMail: Not reported
Fax Number: Not reported
Modified By: MFLEONAR
Date Last Modified: 2017-07-13

Site Id: 14070
Affiliation Type: Mail Contact
Company Name: SYNOPTIC MANAGEMENT CORP.
Contact Type: Not reported
Contact Name: DAVID STEINBERG
Address1: 136 WEST 92ND ST.
Address2: SUITE 1A
City: NEW YORK
State: NY
Zip Code: 10025
Country Code: 001
Phone: (212) 362-5679
EMail: Not reported
Fax Number: Not reported
Modified By: MFLEONAR
Date Last Modified: 2017-07-13

Site Id: 14070

Map ID
Direction
Distance
Elevation

MAP FINDINGS

Site

Database(s)

EDR ID Number
EPA ID Number

194 RIVERSIDE OWNERS CORP. (Continued)

A100175102

Affiliation Type: Facility Operator
Company Name: 194 RIVERSIDE OWNERS CORP.
Contact Type: Not reported
Contact Name: JOSE QUINONES
Address1: Not reported
Address2: Not reported
City: Not reported
State: NN
Zip Code: Not reported
Country Code: 001
Phone: (212) 787-6903
EMail: Not reported
Fax Number: Not reported
Modified By: DXLIVING
Date Last Modified: 2007-04-20

Site Id: 14070
Affiliation Type: Emergency Contact
Company Name: 194 RSD % SYNOPTIC MGMT. CORP.
Contact Type: Not reported
Contact Name: DAVID STEINBERG
Address1: Not reported
Address2: Not reported
City: Not reported
State: NN
Zip Code: Not reported
Country Code: 999
Phone: (917) 859-0163
EMail: Not reported
Fax Number: Not reported
Modified By: MFLEONAR
Date Last Modified: 2017-07-13

Tank Info:

Tank Number: 027
Tank Id: 17768
Material Code: 0003
Common Name of Substance: #6 Fuel Oil (On-Site Consumption)

Equipment Records:

J02 - Dispenser - Suction Dispenser
B00 - Tank External Protection - None
C00 - Pipe Location - No Piping
F00 - Pipe External Protection - None
A00 - Tank Internal Protection - None
D01 - Pipe Type - Steel/Carbon Steel/Iron
G03 - Tank Secondary Containment - Vault (w/o access)
H00 - Tank Leak Detection - None
I00 - Overfill - None
L09 - Piping Leak Detection - Exempt Suction Piping
1
Tank Location: 1
Tank Type: Steel/Carbon Steel/Iron
Tank Status: In Service
Pipe Model: Not reported
Install Date: 06/03/1955

Map ID
Direction
Distance
Elevation

MAP FINDINGS

Site

Database(s)

EDR ID Number
EPA ID Number

194 RIVERSIDE OWNERS CORP. (Continued)

A100175102

Capacity Gallons: 5000
Tightness Test Method: -
Date Test: Not reported
Next Test Date: Not reported
Date Tank Closed: Not reported
Register: True
Modified By: MFLEONAR
Last Modified: 07/13/2017
Material Name: Not reported

AM398
SSW
1/8-1/4
0.217 mi.
1146 ft.

K M FRENCH CLEANERS
2463 BROADWAY
NEW YORK, NY 10025
Site 1 of 9 in cluster AM

RCRA-SQG 1001028509
FINDS NYR000007419
ECHO
NY MANIFEST

Relative:
Higher

RCRA-SQG:

Actual:
93 ft.

Date form received by agency: 01/01/2007
Facility name: K M FRENCH CLEANERS
Facility address: 2463 BROADWAY
NEW YORK, NY 10025
EPA ID: NYR000007419
Mailing address: BROADWAY
NEW YORK, NY 10025
Contact: KWANG CHO
Contact address: BROADWAY
NEW YORK, NY 10025
Contact country: US
Contact telephone: 212-501-0563
Contact email: Not reported
EPA Region: 02
Classification: Small Small Quantity Generator
Description: Handler: generates more than 100 and less than 1000 kg of hazardous waste during any calendar month and accumulates less than 6000 kg of hazardous waste at any time; or generates 100 kg or less of hazardous waste during any calendar month, and accumulates more than 1000 kg of hazardous waste at any time

Owner/Operator Summary:

Owner/operator name: WILLIAM D HARRA
Owner/operator address: 2461-63 BROADWAY
NEW YORK, NY 10025

Owner/operator country: US
Owner/operator telephone: 212-307-0500
Owner/operator email: Not reported
Owner/operator fax: Not reported
Owner/operator extension: Not reported
Legal status: Private
Owner/Operator Type: Operator
Owner/Op start date: Not reported
Owner/Op end date: Not reported

Owner/operator name: WILLIAM D HARRA
Owner/operator address: 2461-63 BROADWAY
NEW YORK, NY 10025

Owner/operator country: US
Owner/operator telephone: 212-307-0500

Map ID
Direction
Distance
Elevation

MAP FINDINGS

Site

Database(s)

EDR ID Number
EPA ID Number

K M FRENCH CLEANERS (Continued)

1001028509

Owner/operator email: Not reported
Owner/operator fax: Not reported
Owner/operator extension: Not reported
Legal status: Private
Owner/Operator Type: Owner
Owner/Op start date: Not reported
Owner/Op end date: Not reported

Handler Activities Summary:

U.S. importer of hazardous waste: No
Mixed waste (haz. and radioactive): No
Recycler of hazardous waste: No
Transporter of hazardous waste: No
Treater, storer or disposer of HW: No
Underground injection activity: No
On-site burner exemption: No
Furnace exemption: No
Used oil fuel burner: No
Used oil processor: No
User oil refiner: No
Used oil fuel marketer to burner: No
Used oil Specification marketer: No
Used oil transfer facility: No
Used oil transporter: No

Historical Generators:

Date form received by agency: 01/01/2006
Site name: K M FRENCH CLEANERS
Classification: Conditionally Exempt Small Quantity Generator

Date form received by agency: 06/27/1995
Site name: K M FRENCH CLEANERS
Classification: Small Quantity Generator

. Waste code: D000
. Waste name: Not Defined

. Waste code: D007
. Waste name: CHROMIUM

. Waste code: D039
. Waste name: TETRACHLOROETHYLENE

. Waste code: D040
. Waste name: TRICHLORETHYLENE

. Waste code: F002
. Waste name: THE FOLLOWING SPENT HALOGENATED SOLVENTS: TETRACHLOROETHYLENE, METHYLENE CHLORIDE, TRICHLOROETHYLENE, 1,1,1-TRICHLOROETHANE, CHLOROBENZENE, 1,1,2-TRICHLORO-1,2,2-TRIFLUOROETHANE, ORTHO-DICHLOROBENZENE, TRICHLOROFLUOROMETHANE, AND 1,1,2, TRICHLOROETHANE; ALL SPENT SOLVENT MIXTURES/BLENDS CONTAINING, BEFORE USE, A TOTAL OF TEN PERCENT OR MORE (BY VOLUME) OF ONE OR MORE OF THE ABOVE HALOGENATED SOLVENTS OR THOSE SOLVENTS LISTED IN F001, F004, AND F005; AND STILL BOTTOMS FROM THE RECOVERY OF THESE SPENT SOLVENTS AND SPENT SOLVENT MIXTURES.

Map ID
Direction
Distance
Elevation

MAP FINDINGS

Site

Database(s)

EDR ID Number
EPA ID Number

K M FRENCH CLEANERS (Continued)

1001028509

Violation Status: No violations found

FINDS:

Registry ID: 110001606735

Environmental Interest/Information System

RCRAInfo is a national information system that supports the Resource Conservation and Recovery Act (RCRA) program through the tracking of events and activities related to facilities that generate, transport, and treat, store, or dispose of hazardous waste. RCRAInfo allows RCRA program staff to track the notification, permit, compliance, and corrective action activities required under RCRA.

FIS (New York - Facility Information System) is New York's Department of Environmental Conservation (DEC) information system for tracking environmental facility information found across the State.

[Click this hyperlink](#) while viewing on your computer to access additional FINDS: detail in the EDR Site Report.

ECHO:

Envid: 1001028509
Registry ID: 110001606735
DFR URL: <http://echo.epa.gov/detailed-facility-report?fid=110001606735>

NY MANIFEST:

Country: USA
EPA ID: NYR000007419
Facility Status: Not reported
Location Address 1: 2463 BROADWAY
Code: BP
Location Address 2: Not reported
Total Tanks: Not reported
Location City: NEW YORK
Location State: NY
Location Zip: 10025
Location Zip 4: Not reported

NY MANIFEST:

EPAID: NYR000007419
Mailing Name: K M FRENCH CLEANER
Mailing Contact: K M FRENCH CLEANER
Mailing Address 1: 2463 BROADWAY
Mailing Address 2: Not reported
Mailing City: NEW YORK
Mailing State: NY
Mailing Zip: 10025
Mailing Zip 4: Not reported
Mailing Country: USA
Mailing Phone: 2125010563

NY MANIFEST:

Document ID: Not reported
Manifest Status: Not reported
seq: Not reported

Map ID
Direction
Distance
Elevation

MAP FINDINGS

Site

Database(s)

EDR ID Number
EPA ID Number

K M FRENCH CLEANERS (Continued)

1001028509

Year: 2007
Trans1 State ID: TXR000050930
Trans2 State ID: NJD071629976
Generator Ship Date: 05/29/2007
Trans1 Recv Date: 05/29/2007
Trans2 Recv Date: 06/04/2007
TSD Site Recv Date: 06/11/2007
Part A Recv Date: Not reported
Part B Recv Date: Not reported
Generator EPA ID: NYR000007419
Trans1 EPA ID: Not reported
Trans2 EPA ID: Not reported
TSD ID 1: OHD980587364
TSD ID 2: Not reported
Manifest Tracking Number: 000497706SKS
Import Indicator: N
Export Indicator: N
Discr Quantity Indicator: N
Discr Type Indicator: N
Discr Residue Indicator: N
Discr Partial Reject Indicator: N
Discr Full Reject Indicator: N
Manifest Ref Number: Not reported
Alt Facility RCRA ID: Not reported
Alt Facility Sign Date: Not reported
MGMT Method Type Code: H020
Waste Code: Not reported
Waste Code: Not reported
Waste Code: Not reported
Waste Code: Not reported
Waste Code: Not reported
Waste Code: Not reported
Quantity: 160
Units: P - Pounds
Number of Containers: 1
Container Type: DF - Fiberboard or plastic drums (glass)
Handling Method: R Material recovery of more than 75 percent of the total material.
Specific Gravity: 1
Waste Code: F002
Waste Code 1_2: D007
Waste Code 1_3: D039
Waste Code 1_4: D040
Waste Code 1_5: Not reported
Waste Code 1_6: Not reported

[Click this hyperlink](#) while viewing on your computer to access
61 additional NY_MANIFEST: record(s) in the EDR Site Report.

MAP FINDINGS

Map ID
 Direction
 Distance
 Elevation

Site

Database(s)

EDR ID Number
 EPA ID Number

AM399
SSW
1/8-1/4
0.217 mi.
1146 ft.

K.M. FRENCH CLEANERS
2463 BROADWAY
NEW YORK, NY 10025
Site 2 of 9 in cluster AM

NY DRYCLEANERS **S110247000**
N/A

Relative:
Higher

DRYCLEANERS:
 Facility ID: 2-6202-01380
 Phone Number: 212-501-0563
 Region: Not reported
 Registration Effective Date: 7/11/2002 10:49:44:11
 Inspection Date: 07JUN22
 Install Date: 95/03/07
 Drop Shop: Not reported
 Shutdown: Y
 Alternate Solvent: Not reported
 Current Business: Not reported

Actual:
93 ft.

AM400
South
1/8-1/4
0.219 mi.
1154 ft.

215 WEST 91 ST CORP.
215 WEST 91ST STREET
NEW YORK, NY 10024
Site 3 of 9 in cluster AM

NY AST **A100173256**
N/A

Relative:
Higher

AST:
 Region: STATE
 DEC Region: 2
 Site Status: Active
 Facility Id: 2-045063
 Program Type: PBS
 UTM X: 586655.86503
 UTM Y: 4516091.72815
 Expiration Date: 12/02/2021
 Site Type: Apartment Building/Office Building

Actual:
98 ft.

Affiliation Records:

Site Id: 536
 Affiliation Type: Mail Contact
 Company Name: DOUGLAS ELLIMAN PROPERTY MANAGEMENT
 Contact Type: Not reported
 Contact Name: MARTIN BROOKS
 Address1: 675 THIRD AVENUE
 Address2: 6TH FLOOR
 City: NEW YORK
 State: NY
 Zip Code: 10017
 Country Code: 001
 Phone: (212) 370-9200
 EMail: MARTIN.BROOKS@ELLIMANPM.COM
 Fax Number: Not reported
 Modified By: DAFRANCI
 Date Last Modified: 2017-05-08

Site Id: 536
 Affiliation Type: Facility Operator
 Company Name: 215 WEST 91 ST CORP.
 Contact Type: Not reported
 Contact Name: JUDD CADY
 Address1: Not reported
 Address2: Not reported

Map ID
Direction
Distance
Elevation

MAP FINDINGS

Site

Database(s)

EDR ID Number
EPA ID Number

215 WEST 91 ST CORP. (Continued)

A100173256

City: Not reported
State: NN
Zip Code: Not reported
Country Code: 001
Phone: (212) 724-4760
EMail: Not reported
Fax Number: Not reported
Modified By: TRANSLAT
Date Last Modified: 2004-03-04

Site Id: 536
Affiliation Type: Emergency Contact
Company Name: 215 WEST 91 ST CORP.
Contact Type: Not reported
Contact Name: MARTIN BROOKS
Address1: Not reported
Address2: Not reported
City: Not reported
State: NN
Zip Code: Not reported
Country Code: 999
Phone: (212) 370-9200
EMail: Not reported
Fax Number: Not reported
Modified By: DAFRANCI
Date Last Modified: 2017-05-08

Site Id: 536
Affiliation Type: Facility Owner
Company Name: 215 WEST 91 ST CORP.
Contact Type: ASST. SEC.
Contact Name: MARTIN BROOKS
Address1: 215 WEST 91ST STREET
Address2: Not reported
City: NEW YORK
State: NY
Zip Code: 10024
Country Code: 001
Phone: (212) 370-9200
EMail: Not reported
Fax Number: Not reported
Modified By: DAFRANCI
Date Last Modified: 2017-05-08

Tank Info:

Tank Number: 01
Tank Id: 1412
Material Code: 0003
Common Name of Substance: #6 Fuel Oil (On-Site Consumption)

Equipment Records:

E00 - Piping Secondary Containment - None
G03 - Tank Secondary Containment - Vault (w/o access)
K01 - Spill Prevention - Catch Basin
L09 - Piping Leak Detection - Exempt Suction Piping

Map ID
Direction
Distance
Elevation

MAP FINDINGS

Site

Database(s)

EDR ID Number
EPA ID Number

215 WEST 91 ST CORP. (Continued)

A100173256

J02 - Dispenser - Suction Dispenser
A00 - Tank Internal Protection - None
B01 - Tank External Protection - Painted/Asphalt Coating
D01 - Pipe Type - Steel/Carbon Steel/Iron
F01 - Pipe External Protection - Painted/Asphalt Coating
C01 - Pipe Location - Aboveground
H06 - Tank Leak Detection - Impervious Barrier/Concrete Pad (A/G)
I05 - Overfill - Vent Whistle

Tank Location: 1
Tank Type: Steel/Carbon Steel/Iron
Tank Status: Closed - Removed
Pipe Model: Not reported
Install Date: 04/22/1955
Capacity Gallons: 6000
Tightness Test Method: -
Date Test: Not reported
Next Test Date: Not reported
Date Tank Closed: 10/07/2014
Register: True
Modified By: DAFRANCI
Last Modified: 05/08/2017
Material Name: Not reported

Tank Number: 02
Tank Id: 267987

Equipment Records:

F06 - Pipe External Protection - Wrapped
J02 - Dispenser - Suction Dispenser
A01 - Tank Internal Protection - Epoxy Liner
E00 - Piping Secondary Containment - None
I02 - Overfill - High Level Alarm
B01 - Tank External Protection - Painted/Asphalt Coating
D01 - Pipe Type - Steel/Carbon Steel/Iron
K00 - Spill Prevention - None
C01 - Pipe Location - Aboveground
G01 - Tank Secondary Containment - Diking (Aboveground)
L00 - Piping Leak Detection - None
H05 - Tank Leak Detection - In-Tank System (ATG)

Tank Location: 3
Tank Type: Steel/Carbon Steel/Iron
Tank Status: In Service
Pipe Model: Not reported
Install Date: 03/12/2016
Capacity Gallons: 3000
Tightness Test Method: -
Date Test: Not reported
Next Test Date: Not reported
Date Tank Closed: Not reported
Register: True
Modified By: DAFRANCI
Last Modified: 05/08/2017
Material Name: Not reported

Map ID
Direction
Distance
Elevation

MAP FINDINGS

Site

Database(s)

EDR ID Number
EPA ID Number

AM401 **RESIDENTIAL/COOPERATING**
South **215 W 91ST ST**
1/8-1/4 **NEW YORK, NY 10024**
0.219 mi.
1154 ft. **Site 4 of 9 in cluster AM**

NY UST **U001835597**
NY MANIFEST **N/A**

Relative:
Higher

UST:
Id/Status: 2-284602 / Inactive
Program Type: PBS
Region: STATE
DEC Region: 2
Expiration Date: N/A
UTM X: 586655.86503
UTM Y: 4516091.72815
Site Type: Apartment Building/Office Building

Actual:
98 ft.

Affiliation Records:
Site Id: 12619
Affiliation Type: Facility Owner
Company Name: 215 W 91ST OWNERS CORP C/O
Contact Type: Not reported
Contact Name: Not reported
Address1: DARWOOD MGMNT 210 E 96TRH ST
Address2: Not reported
City: NEW YORK
State: NY
Zip Code: 10028
Country Code: 001
Phone: (212) 737-0031
EMail: Not reported
Fax Number: Not reported
Modified By: TRANSLAT
Date Last Modified: 2004-03-04

Site Id: 12619
Affiliation Type: Mail Contact
Company Name: 215 W 91ST OWNERS CORP C/O
Contact Type: Not reported
Contact Name: FEDERICO COLON
Address1: DARWOOD MGMNT 210 E 96TRH ST
Address2: 210 EAST 86TH STREET
City: NEW YORK
State: NY
Zip Code: 10028
Country Code: 001
Phone: (212) 737-0031
EMail: Not reported
Fax Number: Not reported
Modified By: TRANSLAT
Date Last Modified: 2004-03-04

Site Id: 12619
Affiliation Type: Facility Operator
Company Name: RESIDENTIAL/COOPERATING
Contact Type: Not reported
Contact Name: FEDERICO COLON
Address1: Not reported
Address2: Not reported
City: Not reported
State: NN

Map ID
Direction
Distance
Elevation

MAP FINDINGS

Site

Database(s)

EDR ID Number
EPA ID Number

RESIDENTIAL/COOPERATING (Continued)

U001835597

Zip Code: Not reported
Country Code: 001
Phone: (212) 724-4760
EMail: Not reported
Fax Number: Not reported
Modified By: TRANSLAT
Date Last Modified: 2004-03-04

Site Id: 12619
Affiliation Type: Emergency Contact
Company Name: 215 W 91ST OWNERS CORP C/O
Contact Type: Not reported
Contact Name: FEDERICO COLON
Address1: Not reported
Address2: Not reported
City: Not reported
State: NN
Zip Code: Not reported
Country Code: 001
Phone: (212) 724-4760
EMail: Not reported
Fax Number: Not reported
Modified By: TRANSLAT
Date Last Modified: 2004-03-04

Tank Info:

Tank Number: 001
Tank ID: 15115
Tank Status: Tank Converted to Non-Regulated Use
Material Name: Tank Converted to Non-Regulated Use
Capacity Gallons: 6000
Install Date: Not reported
Date Tank Closed: 01/26/2001
Registered: True
Tank Location: Underground
Tank Type: Steel/carbon steel
Material Code: 0003
Common Name of Substance: #6 Fuel Oil (On-Site Consumption)

Tightness Test Method: NN
Date Test: Not reported
Next Test Date: Not reported
Pipe Model: Not reported
Modified By: TRANSLAT
Last Modified: 04/14/2017

Equipment Records:

G03 - Tank Secondary Containment - Vault (w/o access)
H00 - Tank Leak Detection - None
I04 - Overfill - Product Level Gauge (A/G)
B00 - Tank External Protection - None
C00 - Pipe Location - No Piping
F00 - Pipe External Protection - None
J02 - Dispenser - Suction Dispenser
A00 - Tank Internal Protection - None
D01 - Pipe Type - Steel/Carbon Steel/Iron

Map ID
Direction
Distance
Elevation

MAP FINDINGS

Site

Database(s)

EDR ID Number
EPA ID Number

RESIDENTIAL/COOPERATING (Continued)

U001835597

NY MANIFEST:

Country: USA
EPA ID: NYP004242269
Facility Status: Not reported
Location Address 1: 215 WEST 91 STREET
Code: BP
Location Address 2: Not reported
Total Tanks: Not reported
Location City: NEW YORK
Location State: NY
Location Zip: 10025
Location Zip 4: Not reported

NY MANIFEST:

EPAID: NYP004242269
Mailing Name: CONED
Mailing Contact: CONED
Mailing Address 1: 4 IRVING PLACE
Mailing Address 2: 15TH FLOOR
Mailing City: NEW YORK
Mailing State: NY
Mailing Zip: 10004
Mailing Zip 4: Not reported
Mailing Country: USA
Mailing Phone: Not reported

NY MANIFEST:

Document ID: Not reported
Manifest Status: Not reported
seq: Not reported
Year: 2011
Trans1 State ID: NJ0000027193
Trans2 State ID: Not reported
Generator Ship Date: 09/22/2011
Trans1 Recv Date: 09/22/2011
Trans2 Recv Date: Not reported
TSD Site Recv Date: 09/22/2011
Part A Recv Date: Not reported
Part B Recv Date: Not reported
Generator EPA ID: NYP004242269
Trans1 EPA ID: Not reported
Trans2 EPA ID: Not reported
TSD ID 1: NJD002200046
TSD ID 2: Not reported
Manifest Tracking Number: 003634429JJK
Import Indicator: N
Export Indicator: N
Discr Quantity Indicator: N
Discr Type Indicator: N
Discr Residue Indicator: N
Discr Partial Reject Indicator: N
Discr Full Reject Indicator: N
Manifest Ref Number: Not reported
Alt Facility RCRA ID: Not reported
Alt Facility Sign Date: Not reported
MGMT Method Type Code: H111
Waste Code: Not reported

Map ID
Direction
Distance
Elevation

MAP FINDINGS

Site

Database(s)

EDR ID Number
EPA ID Number

RESIDENTIAL/COOPERATING (Continued)

U001835597

Waste Code: Not reported
Waste Code: Not reported
Waste Code: Not reported
Waste Code: Not reported
Waste Code: Not reported
Quantity: 3000.0
Units: P - Pounds
Number of Containers: 1.0
Container Type: TT - Cargo tank, tank trucks
Handling Method: T Chemical, physical, or biological treatment.
Specific Gravity: 1.0
Waste Code: D008
Waste Code 1_2: Not reported
Waste Code 1_3: Not reported
Waste Code 1_4: Not reported
Waste Code 1_5: Not reported
Waste Code 1_6: Not reported

[Click this hyperlink](#) while viewing on your computer to access additional NY_MANIFEST: detail in the EDR Site Report.

AM402
South
1/8-1/4
0.219 mi.
1154 ft.

CON EDISON MANHOLE 15940
215 WEST 91 STREET
NEW YORK, NY 10025
Site 5 of 9 in cluster AM

RCRA NonGen / NLR **1014926458**
NJ MANIFEST **NYP004242269**

Relative:
Higher

RCRA NonGen / NLR:

Date form received by agency: 03/06/2012
Facility name: CON EDISON MANHOLE 15940
Site name: CON EDISON - MANHOLE 15940
Facility address: 215 WEST 91 STREET
NEW YORK, NY 10025
EPA ID: NYP004242269
Mailing address: IRVING PLACE
NEW YORK, NY 10003
Contact: DENNIS HUACON
Contact address: Not reported
Not reported
Contact country: US
Contact telephone: 212-460-2757
Contact email: Not reported
EPA Region: 02
Classification: Non-Generator
Description: Handler: Non-Generators do not presently generate hazardous waste

Actual:
98 ft.

Owner/Operator Summary:

Owner/operator name: CONSOLIDATED EDISON COMPANY OF NY, INC.
Owner/operator address: IRVING PLACE, 15TH FL
NEW YORK, NY 10003
Owner/operator country: US
Owner/operator telephone: Not reported
Owner/operator email: Not reported
Owner/operator fax: Not reported
Owner/operator extension: Not reported
Legal status: Private

Map ID
Direction
Distance
Elevation

MAP FINDINGS

Site

Database(s)

EDR ID Number
EPA ID Number

CON EDISON MANHOLE 15940 (Continued)

1014926458

Owner/Operator Type: Operator
Owner/Op start date: 09/22/2011
Owner/Op end date: Not reported

Owner/operator name: CONSOLIDATED EDISON COMPANY OF NY, INC.
Owner/operator address: IRVING PLACE, 15TH FL
NEW YORK, NY 10003

Owner/operator country: US
Owner/operator telephone: Not reported
Owner/operator email: Not reported
Owner/operator fax: Not reported
Owner/operator extension: Not reported
Legal status: Private
Owner/Operator Type: Owner
Owner/Op start date: 09/22/2011
Owner/Op end date: Not reported

Handler Activities Summary:

U.S. importer of hazardous waste: No
Mixed waste (haz. and radioactive): No
Recycler of hazardous waste: No
Transporter of hazardous waste: No
Treater, storer or disposer of HW: No
Underground injection activity: No
On-site burner exemption: No
Furnace exemption: No
Used oil fuel burner: No
Used oil processor: No
User oil refiner: No
Used oil fuel marketer to burner: No
Used oil Specification marketer: No
Used oil transfer facility: No
Used oil transporter: No

. Waste code: D008
. Waste name: LEAD

Historical Generators:

Date form received by agency: 10/22/2011
Site name: CON EDISON MANHOLE 15940
Classification: Not a generator, verified

Date form received by agency: 09/22/2011
Site name: CON EDISON MANHOLE 15940
Classification: Conditionally Exempt Small Quantity Generator

Violation Status: No violations found

NJ MANIFEST:

EPA Id: NYP004242269
Mail Address: 4 IRVING PL, RM 828
Mail City/State/Zip: NEW YORK, NY 10003
Facility Phone: Not reported
Emergency Phone: Not reported
Contact: STEVEN ALVARADO
Comments: Not reported
SIC Code: Not reported

Map ID
Direction
Distance
Elevation

MAP FINDINGS

Site

Database(s)

EDR ID Number
EPA ID Number

CON EDISON MANHOLE 15940 (Continued)

1014926458

County:	NY061
Municipal:	Not reported
Previous EPA Id:	Not reported
Gen Flag:	Not reported
Trans Flag:	Not reported
TSDf Flag:	Not reported
Name Change:	Not reported
Date Change:	Not reported
Manifest:	
Manifest Number:	003634429JJK
EPA ID:	NYP004242269
Date Shipped:	9/22/2011
TSDf EPA ID:	NJD002200046
Transporter EPA ID:	NJ0000027193
Transporter 2 EPA ID:	Not reported
Transporter 3 EPA ID:	Not reported
Transporter 4 EPA ID:	Not reported
Transporter 5 EPA ID:	Not reported
Transporter 6 EPA ID:	Not reported
Transporter 7 EPA ID:	Not reported
Transporter 8 EPA ID:	Not reported
Transporter 9 EPA ID:	Not reported
Transporter 10 EPA ID:	Not reported
Date Trans1 Transported Waste:	Not reported
Date Trans2 Transported Waste:	Not reported
Date Trans3 Transported Waste:	Not reported
Date Trans4 Transported Waste:	Not reported
Date Trans5 Transported Waste:	Not reported
Date Trans6 Transported Waste:	Not reported
Date Trans7 Transported Waste:	Not reported
Date Trans8 Transported Waste:	Not reported
Date Trans9 Transported Waste:	Not reported
Date Trans10 Transported Waste:	Not reported
Date TSDf Received Waste:	Not reported
TSDf EPA Facility Name:	Not reported
QTY Units:	Not reported
Transporter SEQ ID:	Not reported
Transporter-1 Date:	Not reported
Waste SEQ ID:	Not reported
Waste Type Code 2:	Not reported
Waste Type Code 3:	Not reported
Waste Type Code 4:	Not reported
Waste Type Code 5:	Not reported
Waste Type Code 6:	Not reported
Date Accepted:	Not reported
Manifest Discrepancy Type:	Not reported
Data Entry Number:	Not reported
Was Load Rejected:	NEW YORK, NY 10003
Reason Load Was Rejected:	Not reported
Waste:	
Manifest Year:	Not reported
Waste Code:	D008
Hand Code:	H111
Quantity:	3,000.00 Pounds

Map ID
Direction
Distance
Elevation

MAP FINDINGS

Site

Database(s) EDR ID Number
EPA ID Number

AH403
NNE
1/8-1/4
0.220 mi.
1160 ft.

TEMPLE ANSCHE CHESED
251 WEST 100TH STREET
NEW YORK, NY 10025

NY AST A100183135
N/A

Site 6 of 12 in cluster AH

Relative:
Higher

AST:

Region: STATE
DEC Region: 2
Site Status: Active
Facility Id: 2-606521
Program Type: PBS
UTM X: 586805.87250
UTM Y: 4516818.36788
Expiration Date: 07/26/2021
Site Type: Other

Actual:
96 ft.

Affiliation Records:

Site Id: 28380
Affiliation Type: Facility Owner
Company Name: CONGREGATION ANSCHE CHESED
Contact Type: EXECUTIVE DIRECTOR
Contact Name: JOSH HANFT
Address1: 251 WEST 100TH STREET
Address2: Not reported
City: NEW YORK
State: NY
Zip Code: 10025
Country Code: 001
Phone: (212) 865-0600
EMail: Not reported
Fax Number: Not reported
Modified By: CGFREEDM
Date Last Modified: 2016-06-06

Site Id: 28380
Affiliation Type: Mail Contact
Company Name: CONGREGATION ANSCHE CHESED
Contact Type: Not reported
Contact Name: JOHN DOBBIN / JOSH HANFT
Address1: 251 WEST 100TH STREET
Address2: Not reported
City: NEW YORK
State: NY
Zip Code: 10025
Country Code: 001
Phone: (212) 865-0600
EMail: Not reported
Fax Number: Not reported
Modified By: BVCAMPBE
Date Last Modified: 2011-07-08

Site Id: 28380
Affiliation Type: Facility Operator
Company Name: TAMPLE ANSCHE CHESED
Contact Type: Not reported
Contact Name: JOHN DOBBIN
Address1: Not reported
Address2: Not reported
City: Not reported

Map ID
Direction
Distance
Elevation

MAP FINDINGS

Site

Database(s)

EDR ID Number
EPA ID Number

TEMPLE ANSCHE CHESED (Continued)

A100183135

State: NN
Zip Code: Not reported
Country Code: 001
Phone: (212) 865-0600
EMail: Not reported
Fax Number: Not reported
Modified By: TRANSLAT
Date Last Modified: 2004-03-04

Site Id: 28380
Affiliation Type: Emergency Contact
Company Name: CONGRETATION ANSCHE CHESED
Contact Type: Not reported
Contact Name: JOHN DOBBIN
Address1: Not reported
Address2: Not reported
City: Not reported
State: NN
Zip Code: Not reported
Country Code: 999
Phone: (914) 374-3619
EMail: Not reported
Fax Number: Not reported
Modified By: BVCAMPBE
Date Last Modified: 2011-07-08

Tank Info:

Tank Number: 001
Tank Id: 61539
Material Code: 0001
Common Name of Substance: #2 Fuel Oil (On-Site Consumption)

Equipment Records:

L09 - Piping Leak Detection - Exempt Suction Piping
F02 - Pipe External Protection - Original Sacrificial Anode
G01 - Tank Secondary Containment - Diking (Aboveground)
C01 - Pipe Location - Aboveground
F06 - Pipe External Protection - Wrapped
J02 - Dispenser - Suction Dispenser
A00 - Tank Internal Protection - None
B01 - Tank External Protection - Painted/Asphalt Coating
D01 - Pipe Type - Steel/Carbon Steel/Iron
K00 - Spill Prevention - None
E00 - Piping Secondary Containment - None
H00 - Tank Leak Detection - None
I05 - Overfill - Vent Whistle

Tank Location: 3
Tank Type: Steel/Carbon Steel/Iron
Tank Status: In Service
Pipe Model: Not reported
Install Date: 01/01/1992
Capacity Gallons: 5000
Tightness Test Method: NN
Date Test: Not reported
Next Test Date: Not reported

Map ID
Direction
Distance
Elevation

MAP FINDINGS

Site

Database(s)

EDR ID Number
EPA ID Number

TEMPLE ANSCHE CHESED (Continued)

A100183135

Date Tank Closed: Not reported
Register: True
Modified By: MRBARROW
Last Modified: 04/14/2017
Material Name: Not reported

**AH404
NNE
1/8-1/4
0.220 mi.
1160 ft.**

**CON EDISON
259 W 100TH ST
NEW YORK, NY 10023**

**RCRA NonGen / NLR 1012185738
NJ MANIFEST NYP004165726
NY MANIFEST**

Site 7 of 12 in cluster AH

**Relative:
Higher**

RCRA NonGen / NLR:

**Actual:
97 ft.**

Date form received by agency: 06/01/2016
Facility name: CON EDISON
Facility address: 259 W 100TH ST
NEW YORK, NY 10023
EPA ID: NYP004165726
Mailing address: 4 IRVING PL, RM 828
NEW YORK, NY 10003
Contact: STEVEN MARTIS
Contact address: Not reported
Not reported
Contact country: US
Contact telephone: 917-416-5423
Contact email: Not reported
EPA Region: 02
Classification: Non-Generator
Description: Handler: Non-Generators do not presently generate hazardous waste

Handler Activities Summary:

U.S. importer of hazardous waste: No
Mixed waste (haz. and radioactive): No
Recycler of hazardous waste: No
Transporter of hazardous waste: No
Treater, storer or disposer of HW: No
Underground injection activity: No
On-site burner exemption: No
Furnace exemption: No
Used oil fuel burner: No
Used oil processor: No
User oil refiner: No
Used oil fuel marketer to burner: No
Used oil Specification marketer: No
Used oil transfer facility: No
Used oil transporter: No

Historical Generators:

Date form received by agency: 04/02/2009
Site name: CON EDISON
Classification: Conditionally Exempt Small Quantity Generator

Violation Status: No violations found

NJ MANIFEST:

EPA Id: NYP004165726
Mail Address: 4 IRVING PL, RM 828

Map ID
Direction
Distance
Elevation

MAP FINDINGS

Site

Database(s)

EDR ID Number
EPA ID Number

CON EDISON (Continued)

1012185738

Mail City/State/Zip: NEW YORK, NY 10003
Facility Phone: Not reported
Emergency Phone: Not reported
Contact: STEVEN MARTIS
Comments: Not reported
SIC Code: Not reported
County: NY061
Municipal: Not reported
Previous EPA Id: Not reported
Gen Flag: Not reported
Trans Flag: Not reported
TSDf Flag: Not reported
Name Change: Not reported
Date Change: Not reported

Manifest:

Manifest Number: 001028085JJK
EPA ID: NYP004165726
Date Shipped: 04/02/2009
TSDf EPA ID: NJD002200046
Transporter EPA ID: NJ0000027193
Transporter 2 EPA ID: Not reported
Transporter 3 EPA ID: Not reported
Transporter 4 EPA ID: Not reported
Transporter 5 EPA ID: Not reported
Transporter 6 EPA ID: Not reported
Transporter 7 EPA ID: Not reported
Transporter 8 EPA ID: Not reported
Transporter 9 EPA ID: Not reported
Transporter 10 EPA ID: Not reported
Date Trans1 Transported Waste: 04/02/2009
Date Trans2 Transported Waste: Not reported
Date Trans3 Transported Waste: Not reported
Date Trans4 Transported Waste: Not reported
Date Trans5 Transported Waste: Not reported
Date Trans6 Transported Waste: Not reported
Date Trans7 Transported Waste: Not reported
Date Trans8 Transported Waste: Not reported
Date Trans9 Transported Waste: Not reported
Date Trans10 Transported Waste: Not reported
Date TSDf Received Waste: 04/07/2009
TSDf EPA Facility Name: Not reported
QTY Units: Not reported
Transporter SEQ ID: Not reported
Transporter-1 Date: Not reported
Waste SEQ ID: Not reported
Waste Type Code 2: Not reported
Waste Type Code 3: Not reported
Waste Type Code 4: Not reported
Waste Type Code 5: Not reported
Waste Type Code 6: Not reported
Date Accepted: Not reported
Manifest Discrepancy Type: Not reported
Data Entry Number: Not reported
Was Load Rejected: NEW YORK, NY 10003
Reason Load Was Rejected: Not reported

Waste:

Map ID
Direction
Distance
Elevation

MAP FINDINGS

Site

Database(s)

EDR ID Number
EPA ID Number

CON EDISON (Continued)

1012185738

Manifest Year: Not reported
Waste Code: D008
Hand Code: H111
Quantity: 130 P

NY MANIFEST:

Country: USA
EPA ID: NYP004165726
Facility Status: Not reported
Location Address 1: 259 W 100TH ST
Code: BP
Location Address 2: Not reported
Total Tanks: Not reported
Location City: NEW YORK
Location State: NY
Location Zip: Not reported
Location Zip 4: Not reported

NY MANIFEST:

EPAID: NYP004165726
Mailing Name: CONSOLIDATED EDISON
Mailing Contact: FRANKLYN MURRAY
Mailing Address 1: 4 IRVING PL RM 828
Mailing Address 2: Not reported
Mailing City: NEW YORK
Mailing State: NY
Mailing Zip: 10003
Mailing Zip 4: Not reported
Mailing Country: USA
Mailing Phone: 2124602808

NY MANIFEST:

Document ID: Not reported
Manifest Status: Not reported
seq: Not reported
Year: 2009
Trans1 State ID: NJ0000027193
Trans2 State ID: Not reported
Generator Ship Date: 04/02/2009
Trans1 Recv Date: 04/02/2009
Trans2 Recv Date: Not reported
TSD Site Recv Date: 04/07/2009
Part A Recv Date: Not reported
Part B Recv Date: Not reported
Generator EPA ID: NYP004165726
Trans1 EPA ID: Not reported
Trans2 EPA ID: Not reported
TSDF ID 1: NJD002200046
TSDF ID 2: Not reported
Manifest Tracking Number: 001028085JJK
Import Indicator: N
Export Indicator: N
Discr Quantity Indicator: N
Discr Type Indicator: N

Map ID
Direction
Distance
Elevation

MAP FINDINGS

Site

Database(s)

EDR ID Number
EPA ID Number

CON EDISON (Continued)

1012185738

Discr Residue Indicator: N
Discr Partial Reject Indicator: N
Discr Full Reject Indicator: N
Manifest Ref Number: Not reported
Alt Facility RCRA ID: Not reported
Alt Facility Sign Date: Not reported
MGMT Method Type Code: H111
Waste Code: Not reported
Waste Code: Not reported
Waste Code: Not reported
Waste Code: Not reported
Waste Code: Not reported
Waste Code: Not reported
Quantity: 130.0
Units: P - Pounds
Number of Containers: 1.0
Container Type: TT - Cargo tank, tank trucks
Handling Method: T Chemical, physical, or biological treatment.
Specific Gravity: 1.0
Waste Code: D008
Waste Code 1_2: Not reported
Waste Code 1_3: Not reported
Waste Code 1_4: Not reported
Waste Code 1_5: Not reported
Waste Code 1_6: Not reported

[Click this hyperlink](#) while viewing on your computer to access additional NY_MANIFEST: detail in the EDR Site Report.

**AE405
NE
1/8-1/4
0.220 mi.
1163 ft.**

**2640 REALTY CORP.
219 WEST 100TH STREET
NEW YORK, NY 10025**

**NY AST U003395450
N/A**

Site 9 of 9 in cluster AE

**Relative:
Higher**

AST:

Region: STATE
DEC Region: 2
Site Status: Unregulated/Closed
Facility Id: 2-510939
Program Type: PBS
UTM X: 586933.73969
UTM Y: 4516749.02778
Expiration Date: N/A
Site Type: Apartment Building/Office Building

Affiliation Records:

Site Id: 21903
Affiliation Type: Mail Contact
Company Name: JOAQUIN HUNG
Contact Type: Not reported
Contact Name: Not reported
Address1: 6005 7TH AVENUE
Address2: Not reported
City: BROOKLYN
State: NY
Zip Code: 11220

Map ID
Direction
Distance
Elevation

MAP FINDINGS

Site

Database(s)

EDR ID Number
EPA ID Number

2640 REALTY CORP. (Continued)

U003395450

Country Code: 001
Phone: (718) 680-2776
EMail: Not reported
Fax Number: Not reported
Modified By: NRLOMBAR
Date Last Modified: 2011-02-10

Site Id: 21903
Affiliation Type: Facility Operator
Company Name: 2640 REALTY CORP.
Contact Type: Not reported
Contact Name: JOAQUIN HUNG
Address1: Not reported
Address2: Not reported
City: Not reported
State: NN
Zip Code: Not reported
Country Code: 001
Phone: (212) 966-3190
EMail: Not reported
Fax Number: Not reported
Modified By: TRANSLAT
Date Last Modified: 2004-03-04

Site Id: 21903
Affiliation Type: Emergency Contact
Company Name: 2640 REALTY CORP
Contact Type: Not reported
Contact Name: JOAQUIN HUNG
Address1: Not reported
Address2: Not reported
City: Not reported
State: NN
Zip Code: Not reported
Country Code: 999
Phone: (718) 503-2598
EMail: Not reported
Fax Number: Not reported
Modified By: NRLOMBAR
Date Last Modified: 2011-02-10

Site Id: 21903
Affiliation Type: Facility Owner
Company Name: 2640 REALTY CORP
Contact Type: PRESIDENT
Contact Name: JOAQUIN HUNG
Address1: 6005 7TH AVE
Address2: Not reported
City: BROOKLYN
State: NY
Zip Code: 11220
Country Code: 001
Phone: (718) 680-2776
EMail: Not reported
Fax Number: Not reported
Modified By: NRLOMBAR
Date Last Modified: 2011-02-10

Map ID
Direction
Distance
Elevation

MAP FINDINGS

Site

Database(s)

EDR ID Number
EPA ID Number

2640 REALTY CORP. (Continued)

U003395450

Tank Info:

Tank Number: 001
Tank Id: 39787
Material Code: 0001
Common Name of Substance: #2 Fuel Oil (On-Site Consumption)

Equipment Records:

I04 - Overfill - Product Level Gauge (A/G)
J02 - Dispenser - Suction Dispenser
B00 - Tank External Protection - None
C00 - Pipe Location - No Piping
F00 - Pipe External Protection - None
G03 - Tank Secondary Containment - Vault (w/o access)
H00 - Tank Leak Detection - None
L09 - Piping Leak Detection - Exempt Suction Piping
A00 - Tank Internal Protection - None
D01 - Pipe Type - Steel/Carbon Steel/Iron

Tank Location: 1
Tank Type: Steel/Carbon Steel/Iron
Tank Status: Closed - In Place
Pipe Model: Not reported
Install Date: Not reported
Capacity Gallons: 4000
Tightness Test Method: NN
Date Test: Not reported
Next Test Date: Not reported
Date Tank Closed: 07/21/2009
Register: True
Modified By: NRLOMBAR
Last Modified: 04/14/2017
Material Name: Not reported

AK406
North
1/8-1/4
0.220 mi.
1164 ft.

318 WEST 100 CONDOMINIUM
318 WEST 100TH STREET
NEW YORK, NY 10020
Site 2 of 5 in cluster AK

NY AST **U004077773**
N/A

Relative:
Higher

AST:

Region: STATE
DEC Region: 2
Site Status: Active
Facility Id: 2-403350
Program Type: PBS
UTM X: 586772.52539
UTM Y: 4516843.49075
Expiration Date: 12/14/2017
Site Type: Apartment Building/Office Building

Actual:
97 ft.

Affiliation Records:

Site Id: 19357
Affiliation Type: Facility Owner
Company Name: 318 WEST 100 CONDOMINIUM C/O TRS
Contact Type: MANAGING DIRECTOR
Contact Name: ANTHONY COLELLA
Address1: 250 PARK AVENUE SOUTH, 4TH FLOOR

Map ID
Direction
Distance
Elevation

MAP FINDINGS

Site

Database(s)

EDR ID Number
EPA ID Number

318 WEST 100 CONDOMINIUM (Continued)

U004077773

Address2: Not reported
City: NEW YORK
State: NY
Zip Code: 10003
Country Code: 001
Phone: (212) 557-3600
EMail: Not reported
Fax Number: Not reported
Modified By: dxliving
Date Last Modified: 2007-10-17

Site Id: 19357
Affiliation Type: Mail Contact
Company Name: 318 WEST 100 CONDOMINIUM
Contact Type: Not reported
Contact Name: ANTHONY COLELLA\\
Address1: % TUDOR REALTY
Address2: 250 PARK AVENUE SOUTH, 4TH FLOOR
City: NEW YORK
State: NY
Zip Code: 10003
Country Code: 001
Phone: (212) 557-3600
EMail: Not reported
Fax Number: Not reported
Modified By: dxliving
Date Last Modified: 2007-10-17

Site Id: 19357
Affiliation Type: Facility Operator
Company Name: 318 WEST 100 CONDOMINIUM
Contact Type: Not reported
Contact Name: MIGUEL TEJADA
Address1: Not reported
Address2: Not reported
City: Not reported
State: NN
Zip Code: Not reported
Country Code: 001
Phone: (212) 749-3432
EMail: Not reported
Fax Number: Not reported
Modified By: TRANSLAT
Date Last Modified: 2004-03-04

Site Id: 19357
Affiliation Type: Emergency Contact
Company Name: 318 WEST 100 CONDOMINIUM C/O TRS
Contact Type: Not reported
Contact Name: ENRIGUETA CRUZ
Address1: Not reported
Address2: Not reported
City: Not reported
State: NN
Zip Code: Not reported
Country Code: 999
Phone: (212) 557-3600

Map ID
Direction
Distance
Elevation

MAP FINDINGS

Site

Database(s)

EDR ID Number
EPA ID Number

318 WEST 100 CONDOMINIUM (Continued)

U004077773

E-Mail: Not reported
Fax Number: Not reported
Modified By: dxliving
Date Last Modified: 2007-10-17

Tank Info:

Tank Number: 001
Tank Id: 21964
Material Code: 0001
Common Name of Substance: #2 Fuel Oil (On-Site Consumption)

Equipment Records:

J02 - Dispenser - Suction Dispenser
B00 - Tank External Protection - None
C00 - Pipe Location - No Piping
F00 - Pipe External Protection - None
A00 - Tank Internal Protection - None
D01 - Pipe Type - Steel/Carbon Steel/Iron
I04 - Overfill - Product Level Gauge (A/G)
G03 - Tank Secondary Containment - Vault (w/o access)
H00 - Tank Leak Detection - None
L09 - Piping Leak Detection - Exempt Suction Piping

Tank Location: 6
Tank Type: Steel/Carbon Steel/Iron
Tank Status: In Service
Pipe Model: Not reported
Install Date: 01/01/1973
Capacity Gallons: 5000
Tightness Test Method: NN
Date Test: Not reported
Next Test Date: Not reported
Date Tank Closed: Not reported
Register: True
Modified By: dxliving
Last Modified: 04/14/2017
Material Name: Not reported

AH407
NNE
1/8-1/4
0.220 mi.
1164 ft.

ALLENDALE APARTMENTS
820 WEST END AVENUE
NEW YORK, NY 10025
Site 8 of 12 in cluster AH

NY AST U003385842
N/A

Relative:
Higher

AST:
Region: STATE
DEC Region: 2
Site Status: Active
Facility Id: 2-149969
Program Type: PBS
UTM X: 586816.76534
UTM Y: 4516833.90702
Expiration Date: 06/18/2022
Site Type: Apartment Building/Office Building

Actual:
99 ft.

Affiliation Records:
Site Id: 4554

Map ID
Direction
Distance
Elevation

MAP FINDINGS

Site

Database(s)

EDR ID Number
EPA ID Number

ALLENDALE APARTMENTS (Continued)

U003385842

Affiliation Type: Facility Owner
Company Name: 820 WEST END AVENUE L.L.C.
Contact Type: MANAGING AGENT
Contact Name: BARBARA GERTEL
Address1: 808 WEST END AVENUE
Address2: Not reported
City: NEW YORK
State: NY
Zip Code: 10025
Country Code: 001
Phone: (212) 222-0780
EMail: Not reported
Fax Number: Not reported
Modified By: MFLEONAR
Date Last Modified: 2017-06-27

Site Id: 4554
Affiliation Type: Mail Contact
Company Name: 820 WEST END AVENUE L.L.C.
Contact Type: Not reported
Contact Name: BARBARA GERTEL
Address1: 808 WEST END AVENUE
Address2: OFFICE
City: NEW YORK
State: NY
Zip Code: 10025
Country Code: 001
Phone: (917) 405-0316
EMail: BARBARAGERTEL@GMAIL.COM
Fax Number: Not reported
Modified By: MFLEONAR
Date Last Modified: 2017-06-27

Site Id: 4554
Affiliation Type: Emergency Contact
Company Name: 820 WEST END AVENUE L.L.C.
Contact Type: Not reported
Contact Name: BARBARA GERTEL
Address1: Not reported
Address2: Not reported
City: Not reported
State: NN
Zip Code: Not reported
Country Code: 999
Phone: (917) 405-0316
EMail: Not reported
Fax Number: Not reported
Modified By: MFLEONAR
Date Last Modified: 2017-06-27

Site Id: 4554
Affiliation Type: Facility Operator
Company Name: ALLENDALE APARTMENTS
Contact Type: Not reported
Contact Name: ANGEL CRUZ
Address1: Not reported
Address2: Not reported

Map ID
Direction
Distance
Elevation

MAP FINDINGS

Site

Database(s)

EDR ID Number
EPA ID Number

ALLENDALE APARTMENTS (Continued)

U003385842

City: Not reported
State: NN
Zip Code: Not reported
Country Code: 001
Phone: (917) 565-2346
EMail: Not reported
Fax Number: Not reported
Modified By: HDDUPIGN
Date Last Modified: 2015-10-07

Tank Info:

Tank Number: 001
Tank Id: 8680
Material Code: 0002
Common Name of Substance: #4 Fuel Oil (On-Site Consumption)

Equipment Records:

H00 - Tank Leak Detection - None
L09 - Piping Leak Detection - Exempt Suction Piping
E00 - Piping Secondary Containment - None
J02 - Dispenser - Suction Dispenser
B01 - Tank External Protection - Painted/Asphalt Coating
D01 - Pipe Type - Steel/Carbon Steel/Iron
A00 - Tank Internal Protection - None
F00 - Pipe External Protection - None
I04 - Overfill - Product Level Gauge (A/G)
C01 - Pipe Location - Aboveground
I05 - Overfill - Vent Whistle
G02 - Tank Secondary Containment - Vault (w/access)

Tank Location: 3
Tank Type: Steel/Carbon Steel/Iron
Tank Status: Closed - Removed
Pipe Model: Not reported
Install Date: 12/01/1948
Capacity Gallons: 10000
Tightness Test Method: -
Date Test: Not reported
Next Test Date: Not reported
Date Tank Closed: 03/20/2015
Register: True
Modified By: MFLEONAR
Last Modified: 06/27/2017
Material Name: Not reported

Tank Number: 002
Tank Id: 257994

Equipment Records:

K01 - Spill Prevention - Catch Basin
E00 - Piping Secondary Containment - None
J02 - Dispenser - Suction Dispenser
D01 - Pipe Type - Steel/Carbon Steel/Iron
F01 - Pipe External Protection - Painted/Asphalt Coating
A00 - Tank Internal Protection - None
B01 - Tank External Protection - Painted/Asphalt Coating

Map ID
Direction
Distance
Elevation

MAP FINDINGS

Site

Database(s)

EDR ID Number
EPA ID Number

ALLENDALE APARTMENTS (Continued)

U003385842

L00 - Piping Leak Detection - None
G01 - Tank Secondary Containment - Diking (Aboveground)
H06 - Tank Leak Detection - Impervious Barrier/Concrete Pad (A/G)
I04 - Overfill - Product Level Gauge (A/G)
C01 - Pipe Location - Aboveground
I05 - Overfill - Vent Whistle
G02 - Tank Secondary Containment - Vault (w/access)
3
Tank Location:
Tank Type: Steel/Carbon Steel/Iron
Tank Status: In Service
Pipe Model: Not reported
Install Date: 09/01/2015
Capacity Gallons: 5000
Tightness Test Method: -
Date Test: Not reported
Next Test Date: Not reported
Date Tank Closed: Not reported
Register: True
Modified By: MFLEONAR
Last Modified: 06/27/2017
Material Name: Not reported

AL408
SW
1/8-1/4
0.221 mi.
1165 ft.

CON EDISON
307 W 91ST ST E OF RIVERSIDE DR
NEW YORK, NY 10024
Site 2 of 7 in cluster AL

RCRA NonGen / NLR 1014398053
NJ MANIFEST NYP004204012
NY MANIFEST

Relative:
Higher

RCRA NonGen / NLR:

Actual:
82 ft.

Date form received by agency: 03/11/2010
Facility name: CON EDISON
Facility address: 307 W 91ST ST E OF RIVERSIDE DR
NEW YORK, NY 10024
EPA ID: NYP004204012
Mailing address: 4 IRVING PL, RM 828
NEW YORK, NY 10003
Contact: PAUL WALSH
Contact address: Not reported
Not reported
Contact country: Not reported
Contact telephone: 347-203-0646
Contact email: Not reported
EPA Region: 02
Classification: Non-Generator
Description: Handler: Non-Generators do not presently generate hazardous waste

Handler Activities Summary:

U.S. importer of hazardous waste: No
Mixed waste (haz. and radioactive): No
Recycler of hazardous waste: No
Transporter of hazardous waste: No
Treater, storer or disposer of HW: No
Underground injection activity: No
On-site burner exemption: No
Furnace exemption: No
Used oil fuel burner: No
Used oil processor: No

Map ID
Direction
Distance
Elevation

MAP FINDINGS

Site

Database(s)

EDR ID Number
EPA ID Number

CON EDISON (Continued)

1014398053

User oil refiner: No
Used oil fuel marketer to burner: No
Used oil Specification marketer: No
Used oil transfer facility: No
Used oil transporter: No

Violation Status: No violations found

NJ MANIFEST:

EPA Id: NYP004204012
Mail Address: 4 IRVING PL, RM 828
Mail City/State/Zip: NEW YORK, NY 10003
Facility Phone: Not reported
Emergency Phone: Not reported
Contact: PAUL WALSH
Comments: Not reported
SIC Code: Not reported
County: NY061
Municipal: Not reported
Previous EPA Id: Not reported
Gen Flag: Not reported
Trans Flag: Not reported
TSDf Flag: Not reported
Name Change: Not reported
Date Change: Not reported

Manifest:

Manifest Number: 001085254GBF
EPA ID: NYP004204012
Date Shipped: 03/11/2010
TSDf EPA ID: NJD002200046
Transporter EPA ID: NJ0000027193
Transporter 2 EPA ID: Not reported
Transporter 3 EPA ID: Not reported
Transporter 4 EPA ID: Not reported
Transporter 5 EPA ID: Not reported
Transporter 6 EPA ID: Not reported
Transporter 7 EPA ID: Not reported
Transporter 8 EPA ID: Not reported
Transporter 9 EPA ID: Not reported
Transporter 10 EPA ID: Not reported
Date Trans1 Transported Waste: 03/11/2010
Date Trans2 Transported Waste: Not reported
Date Trans3 Transported Waste: Not reported
Date Trans4 Transported Waste: Not reported
Date Trans5 Transported Waste: Not reported
Date Trans6 Transported Waste: Not reported
Date Trans7 Transported Waste: Not reported
Date Trans8 Transported Waste: Not reported
Date Trans9 Transported Waste: Not reported
Date Trans10 Transported Waste: Not reported
Date TSDf Received Waste: 03/15/2010
TSDf EPA Facility Name: Not reported
QTY Units: Not reported
Transporter SEQ ID: Not reported
Transporter-1 Date: Not reported
Waste SEQ ID: Not reported
Waste Type Code 2: Not reported

Map ID
Direction
Distance
Elevation

MAP FINDINGS

Site

Database(s)

EDR ID Number
EPA ID Number

CON EDISON (Continued)

1014398053

Waste Type Code 3: Not reported
Waste Type Code 4: Not reported
Waste Type Code 5: Not reported
Waste Type Code 6: Not reported
Date Accepted: Not reported
Manifest Discrepancy Type: Not reported
Data Entry Number: Not reported
Was Load Rejected: NEW YORK, NY 10003
Reason Load Was Rejected: Not reported

Waste:
Manifest Year: Not reported
Waste Code: D008
Hand Code: H111
Quantity: 1500 P

NY MANIFEST:
Country: USA
EPA ID: NYP004204012
Facility Status: Not reported
Location Address 1: 307 WEST 91st & WEST END AVE
Code: BP
Location Address 2: Not reported
Total Tanks: Not reported
Location City: NEW YORK
Location State: NY
Location Zip: 10025
Location Zip 4: Not reported

NY MANIFEST:
EPAID: NYP004204012
Mailing Name: CONSOLIDATED EDISON
Mailing Contact: THOMAS TEELING
Mailing Address 1: 4 IRVING PLACE RM 828
Mailing Address 2: Not reported
Mailing City: NEW YORK
Mailing State: NY
Mailing Zip: 10003
Mailing Zip 4: Not reported
Mailing Country: USA
Mailing Phone: 2124603770

NY MANIFEST:
Document ID: Not reported
Manifest Status: Not reported
seq: Not reported
Year: 2010
Trans1 State ID: NJ0000027193
Trans2 State ID: Not reported
Generator Ship Date: 03/11/2010
Trans1 Recv Date: 03/11/2010
Trans2 Recv Date: Not reported
TSD Site Recv Date: 03/15/2010
Part A Recv Date: Not reported

Map ID
 Direction
 Distance
 Elevation

MAP FINDINGS

Site

Database(s)

EDR ID Number
 EPA ID Number

CON EDISON (Continued)

1014398053

Part B Recv Date: Not reported
 Generator EPA ID: NYP004204012
 Trans1 EPA ID: Not reported
 Trans2 EPA ID: Not reported
 TSD ID 1: NJD002200046
 TSD ID 2: Not reported
 Manifest Tracking Number: 001085254GBF
 Import Indicator: N
 Export Indicator: N
 Discr Quantity Indicator: N
 Discr Type Indicator: N
 Discr Residue Indicator: N
 Discr Partial Reject Indicator: N
 Discr Full Reject Indicator: N
 Manifest Ref Number: Not reported
 Alt Facility RCRA ID: Not reported
 Alt Facility Sign Date: Not reported
 MGMT Method Type Code: H111
 Waste Code: Not reported
 Waste Code: Not reported
 Waste Code: Not reported
 Waste Code: Not reported
 Waste Code: Not reported
 Waste Code: Not reported
 Quantity: 1500.0
 Units: P - Pounds
 Number of Containers: 1.0
 Container Type: TT - Cargo tank, tank trucks
 Handling Method: T Chemical, physical, or biological treatment.
 Specific Gravity: 1.0
 Waste Code: D008
 Waste Code 1_2: Not reported
 Waste Code 1_3: Not reported
 Waste Code 1_4: Not reported
 Waste Code 1_5: Not reported
 Waste Code 1_6: Not reported

[Click this hyperlink](#) while viewing on your computer to access additional NY_MANIFEST: detail in the EDR Site Report.

**AL409
 SW
 1/8-1/4
 0.222 mi.
 1173 ft.**

**CON EDISON
 309 W 91 ST
 NEW YORK, NY 10024
 Site 3 of 7 in cluster AL**

**NY MANIFEST S117316622
 N/A**

**Relative:
 Higher**

NY MANIFEST:
 Country: USA
 EPA ID: NYP004639043
 Facility Status: Not reported
 Location Address 1: 309 W 91 ST
 Code: BP
 Location Address 2: SB15925
 Total Tanks: Not reported
 Location City: NEW YORK
 Location State: NY
 Location Zip: 10024

**Actual:
 81 ft.**

Map ID
Direction
Distance
Elevation

MAP FINDINGS

Site

Database(s)

EDR ID Number
EPA ID Number

CON EDISON (Continued)

S117316622

Location Zip 4: Not reported

NY MANIFEST:

EPAID: NYP004639043

Mailing Name: CON EDISON

Mailing Contact: CON EDISON

Mailing Address 1: 4 IRVING PL

Mailing Address 2: 15TH FL

Mailing City: NEW YORK

Mailing State: NY

Mailing Zip: 10003

Mailing Zip 4: Not reported

Mailing Country: USA

Mailing Phone: Not reported

NY MANIFEST:

Document ID: Not reported

Manifest Status: Not reported

seq: Not reported

Year: 2014

Trans1 State ID: NJD003812047

Trans2 State ID: Not reported

Generator Ship Date: 08/26/2014

Trans1 Recv Date: 08/26/2014

Trans2 Recv Date: Not reported

TSD Site Recv Date: 08/27/2014

Part A Recv Date: Not reported

Part B Recv Date: Not reported

Generator EPA ID: NYP004639043

Trans1 EPA ID: Not reported

Trans2 EPA ID: Not reported

TSD ID 1: NJD991291105

TSD ID 2: Not reported

Manifest Tracking Number: 002563274GBF

Import Indicator: N

Export Indicator: N

Discr Quantity Indicator: N

Discr Type Indicator: N

Discr Residue Indicator: N

Discr Partial Reject Indicator: N

Discr Full Reject Indicator: N

Manifest Ref Number: Not reported

Alt Facility RCRA ID: Not reported

Alt Facility Sign Date: Not reported

MGMT Method Type Code: H110

Waste Code: Not reported

Waste Code: Not reported

Waste Code: Not reported

Waste Code: Not reported

Waste Code: Not reported

Waste Code: Not reported

Quantity: 500

Units: P - Pounds

Number of Containers: 1

Container Type: TT - Cargo tank, tank trucks

Handling Method: T Chemical, physical, or biological treatment.

Specific Gravity: 1

Map ID
Direction
Distance
Elevation

MAP FINDINGS

Site

Database(s)

EDR ID Number
EPA ID Number

CON EDISON (Continued)

S117316622

Waste Code: D008
Waste Code 1_2: Not reported
Waste Code 1_3: Not reported
Waste Code 1_4: Not reported
Waste Code 1_5: Not reported
Waste Code 1_6: Not reported

[Click this hyperlink](#) while viewing on your computer to access additional NY_MANIFEST: detail in the EDR Site Report.

AJ410
SSE
1/8-1/4
0.224 mi.
1181 ft.

NYC DEPT OF EDUCATION - I S 118M
154 W 93RD ST
NEW YORK, NY 10025
Site 8 of 14 in cluster AJ

RCRA-SQG **1001961517**
FINDS **NYR000083006**
ECHO
NY MANIFEST

Relative:
Higher

RCRA-SQG:

Date form received by agency: 10/21/2014

Facility name: NYC DEPT OF EDUCATION - I S 118M

Facility address: 154 W 93RD ST
NEW YORK, NY 10025

EPA ID: NYR000083006
Mailing address: THOMSON AVE
LONG ISLAND CITY, NY 11101

Contact: ALEXANDER LEMPERT
Contact address: THOMSON AVE
LONG ISLAND CITY, NY 11101

Contact country: US
Contact telephone: 718-472-8501
Contact email: ALEMPERT@NYCSCA.ORG

EPA Region: 02
Classification: Small Small Quantity Generator
Description: Handler: generates more than 100 and less than 1000 kg of hazardous waste during any calendar month and accumulates less than 6000 kg of hazardous waste at any time; or generates 100 kg or less of hazardous waste during any calendar month, and accumulates more than 1000 kg of hazardous waste at any time

Owner/Operator Summary:

Owner/operator name: NYC SCHOOL CONSTRUCTION AUTH

Owner/operator address: 154 W 93RD ST
NEW YORK, NY 10025

Owner/operator country: US
Owner/operator telephone: 718-472-8502

Owner/operator email: Not reported
Owner/operator fax: Not reported
Owner/operator extension: Not reported

Legal status: Municipal
Owner/Operator Type: Operator
Owner/Op start date: Not reported
Owner/Op end date: Not reported

Owner/operator name: NYC SCHOOL CONSTRUCTION AUTH
Owner/operator address: 154 W 93RD ST
NEW YORK, NY 10025

Owner/operator country: US

Map ID
Direction
Distance
Elevation

MAP FINDINGS

Site

Database(s)

EDR ID Number
EPA ID Number

NYC DEPT OF EDUCATION - I S 118M (Continued)

1001961517

Owner/operator telephone: 718-472-8502
Owner/operator email: Not reported
Owner/operator fax: Not reported
Owner/operator extension: Not reported
Legal status: Municipal
Owner/Operator Type: Owner
Owner/Op start date: Not reported
Owner/Op end date: Not reported

Owner/operator name: NYC DEPT OF SCHOOL FACILITIES
Owner/operator address: Not reported
Not reported
Owner/operator country: US
Owner/operator telephone: Not reported
Owner/operator email: Not reported
Owner/operator fax: Not reported
Owner/operator extension: Not reported
Legal status: Municipal
Owner/Operator Type: Operator
Owner/Op start date: 09/04/1940
Owner/Op end date: Not reported

Owner/operator name: NYC DEPT OF EDUCATION
Owner/operator address: THOMSON AVE
NEW YORK, NY 11101
Owner/operator country: US
Owner/operator telephone: 718-472-8501
Owner/operator email: Not reported
Owner/operator fax: Not reported
Owner/operator extension: Not reported
Legal status: Municipal
Owner/Operator Type: Owner
Owner/Op start date: 09/04/1940
Owner/Op end date: Not reported

Handler Activities Summary:

U.S. importer of hazardous waste: No
Mixed waste (haz. and radioactive): No
Recycler of hazardous waste: No
Transporter of hazardous waste: No
Treater, storer or disposer of HW: No
Underground injection activity: No
On-site burner exemption: No
Furnace exemption: No
Used oil fuel burner: No
Used oil processor: No
User oil refiner: No
Used oil fuel marketer to burner: No
Used oil Specification marketer: No
Used oil transfer facility: No
Used oil transporter: No

. Waste code: B004
. Waste name: B004

. Waste code: B007
. Waste name: B007

Map ID
Direction
Distance
Elevation

MAP FINDINGS

Site

Database(s)

EDR ID Number
EPA ID Number

NYC DEPT OF EDUCATION - I S 118M (Continued)

1001961517

Historical Generators:

Date form received by agency: 01/01/2007
Site name: NYC SCHOOL CONSTRUCTION AUTH
Classification: Not a generator, verified

Date form received by agency: 01/01/2006
Site name: NYC SCHOOL CONSTRUCTION AUTH
Classification: Not a generator, verified

Date form received by agency: 12/29/1999
Site name: NYC SCHOOL CONSTRUCTION AUTH
Classification: Large Quantity Generator

. Waste code: D000
. Waste name: Not Defined

. Waste code: D008
. Waste name: LEAD

Violation Status: No violations found

FINDS:

Registry ID: 110004560136

Environmental Interest/Information System

RCRAInfo is a national information system that supports the Resource Conservation and Recovery Act (RCRA) program through the tracking of events and activities related to facilities that generate, transport, and treat, store, or dispose of hazardous waste. RCRAInfo allows RCRA program staff to track the notification, permit, compliance, and corrective action activities required under RCRA.

[Click this hyperlink](#) while viewing on your computer to access additional FINDS: detail in the EDR Site Report.

ECHO:

Envid: 1001961517
Registry ID: 110004560136
DFR URL: <http://echo.epa.gov/detailed-facility-report?fid=110004560136>

NY MANIFEST:

Country: USA
EPA ID: NYR000083006
Facility Status: Not reported
Location Address 1: 154 W 93RD ST
Code: BP
Location Address 2: Not reported
Total Tanks: Not reported
Location City: NEW YORK
Location State: NY
Location Zip: 10025
Location Zip 4: Not reported

NY MANIFEST:

EPAID: NYR000083006

Map ID
Direction
Distance
Elevation

MAP FINDINGS

Site

Database(s)

EDR ID Number
EPA ID Number

NYC DEPT OF EDUCATION - I S 118M (Continued)

1001961517

Mailing Name: NYC SCHOOL CONSTRUCTION AUTHORITY
Mailing Contact: N/S
Mailing Address 1: 154 W 93RD ST
Mailing Address 2: Not reported
Mailing City: NEW YORK
Mailing State: NY
Mailing Zip: 10025
Mailing Zip 4: Not reported
Mailing Country: USA
Mailing Phone: 7184728815

NY MANIFEST:

Document ID: Not reported
Manifest Status: Not reported
seq: Not reported
Year: 2015
Trans1 State ID: NYR000218990
Trans2 State ID: Not reported
Generator Ship Date: 09/21/2015
Trans1 Recv Date: 09/21/2015
Trans2 Recv Date: Not reported
TSD Site Recv Date: 09/21/2015
Part A Recv Date: Not reported
Part B Recv Date: Not reported
Generator EPA ID: NYR000083006
Trans1 EPA ID: Not reported
Trans2 EPA ID: Not reported
TSD ID 1: NYD077444263
TSD ID 2: Not reported
Manifest Tracking Number: 008938615FLE
Import Indicator: N
Export Indicator: N
Discr Quantity Indicator: N
Discr Type Indicator: N
Discr Residue Indicator: N
Discr Partial Reject Indicator: N
Discr Full Reject Indicator: N
Manifest Ref Number: Not reported
Alt Facility RCRA ID: Not reported
Alt Facility Sign Date: Not reported
MGMT Method Type Code: H141
Waste Code: Not reported
Waste Code: Not reported
Waste Code: Not reported
Waste Code: Not reported
Waste Code: Not reported
Waste Code: Not reported
Quantity: 15
Units: K - Kilograms (2.2 pounds)
Number of Containers: 1
Container Type: DF - Fiberboard or plastic drums (glass)
Handling Method: R Material recovery of more than 75 percent of the total material.
Specific Gravity: 1
Waste Code: B007
Waste Code 1_2: Not reported
Waste Code 1_3: Not reported
Waste Code 1_4: Not reported

Map ID
Direction
Distance
Elevation

MAP FINDINGS

Site

Database(s)

EDR ID Number
EPA ID Number

NYC DEPT OF EDUCATION - I S 118M (Continued)

1001961517

Waste Code 1_5: Not reported
Waste Code 1_6: Not reported

[Click this hyperlink](#) while viewing on your computer to access
4 additional NY_MANIFEST: record(s) in the EDR Site Report.

AJ411
SSE
1/8-1/4
0.224 mi.
1181 ft.

154 W 93RD ST/MANH/PS 118
154 WEST 93RD STREET
NEW YORK CITY, NY

NY LTANKS **S104275660**
N/A

Site 9 of 14 in cluster AJ

Relative:
Higher

LTANKS:

Actual:
111 ft.

Site ID: 198005
Spill Number/Closed Date: 9101469 / 1995-03-30
Spill Date: 1990-02-01
Spill Cause: Tank Failure
Spill Source: Institutional, Educational, Gov., Other
Spill Class: Known release with minimal potential for fire or hazard. DEC Response.
Willing Responsible Party. Corrective action taken.
Cleanup Ceased: 1995-03-30
Cleanup Meets Standard: True
SWIS: 3101
Investigator: KSTANG
Referred To: Not reported
Reported to Dept: 1991-04-19
CID: Not reported
Water Affected: Not reported
Spill Notifier: Local Agency
Last Inspection: Not reported
Recommended Penalty: False
UST Involvement: False
Remediation Phase: 0
Date Entered In Computer: 1991-05-08
Spill Record Last Update: 2003-05-13
Spiller Name: Not reported
Spiller Company: NYC BD OF EDUCATION
Spiller Address: Not reported
Spiller City,St,Zip: ZZ
Spiller County: 001
Spiller Contact: Not reported
Spiller Phone: Not reported
Spiller Extention: Not reported
DEC Region: 2
DER Facility ID: 164790
DEC Memo: "Prior to Sept, 2004 data translation this spill Lead_DEC Field was TANG "
Remarks: "#6 F O CAN BE SEEN SEEPING THROUGH THE FOUNDATION WALL OF THE SCHOOL BLDG,DEC TO INVESTIGATE. TANKS REMOVED, REPLACED, NO FURTHER SPILL."

Material:

Site ID: 198005
Operable Unit ID: 955051
Operable Unit: 01
Material ID: 427578
Material Code: 0003A

Map ID
Direction
Distance
Elevation

MAP FINDINGS

Site

Database(s)

EDR ID Number
EPA ID Number

154 W 93RD ST/MANH/PS 118 (Continued)

S104275660

Material Name: #6 fuel oil
Case No.: Not reported
Material FA: Petroleum
Quantity: -1.00
Units: Pounds
Recovered: .00
Resource Affected: Not reported
Oxygenate: Not reported

Tank Test:

AJ412
SSE
1/8-1/4
0.224 mi.
1181 ft.

JUNIOR HIGH SCHOOL 118 - MANHATTAN M118
154 WEST 93RD STREET
NEW YORK, NY 10025
Site 10 of 14 in cluster AJ

NY UST U002258993
NY AST N/A

Relative:
Higher

UST:
Id/Status: 2-353841 / Active
Program Type: PBS
Region: STATE
DEC Region: 2
Expiration Date: 08/15/2020
UTM X: 586886.33030
UTM Y: 4516133.40035
Site Type: School

Actual:
111 ft.

Affiliation Records:

Site Id: 17571
Affiliation Type: Facility Operator
Company Name: JUNIOR HIGH SCHOOL 118 - MANHATTAN M118
Contact Type: Not reported
Contact Name: ALFRED LORI
Address1: Not reported
Address2: Not reported
City: Not reported
State: NN
Zip Code: Not reported
Country Code: 001
Phone: (212) 663-3626
EMail: Not reported
Fax Number: Not reported
Modified By: MRBARROW
Date Last Modified: 2016-05-23

Site Id: 17571
Affiliation Type: Mail Contact
Company Name: NYC DEPT. OF EDUCATION
Contact Type: Not reported
Contact Name: MUNENDRA SHARMA
Address1: FIELD OPERATIONS - FUEL DIVISION
Address2: 44-36 VERNON BOULEVARD
City: LONG ISLAND CITY
State: NY
Zip Code: 11101
Country Code: 001
Phone: (718) 349-5752

Map ID
Direction
Distance
Elevation

MAP FINDINGS

Site

Database(s)

EDR ID Number
EPA ID Number

JUNIOR HIGH SCHOOL 118 - MANHATTAN M118 (Continued)

U002258993

EMail: MSHARMA@SCHOOLS.NYC.GOV
Fax Number: Not reported
Modified By: DAFRANCI
Date Last Modified: 2017-03-15

Site Id: 17571
Affiliation Type: Facility Owner
Company Name: NEW YORK CITY DEPT. OF EDUCATION
Contact Type: MANAGER, FUEL DIVISION
Contact Name: MUNENDRA SHARMA
Address1: 44-36 VERNON BOULEVARD
Address2: Not reported
City: LONG ISLAND CITY
State: NY
Zip Code: 11101
Country Code: 001
Phone: (718) 349-5752
EMail: MSHARMA@SCHOOLS.NYC.GOV
Fax Number: Not reported
Modified By: DAFRANCI
Date Last Modified: 2017-07-31

Site Id: 17571
Affiliation Type: Emergency Contact
Company Name: NEW YORK CITY DEPT. OF EDUCATION
Contact Type: Not reported
Contact Name: KEN MAHADEO
Address1: Not reported
Address2: Not reported
City: Not reported
State: NN
Zip Code: Not reported
Country Code: 999
Phone: (646) 210-7918
EMail: Not reported
Fax Number: Not reported
Modified By: DAFRANCI
Date Last Modified: 2016-10-13

Tank Info:

Tank Number: 0004
Tank ID: 49967
Tank Status: In Service
Material Name: In Service
Capacity Gallons: 10000
Install Date: 06/01/1993
Date Tank Closed: Not reported
Registered: True
Tank Location: Underground
Tank Type: Steel/carbon steel
Material Code: 0003
Common Name of Substance: #6 Fuel Oil (On-Site Consumption)

Tightness Test Method: 00
Date Test: Not reported
Next Test Date: Not reported

Map ID
Direction
Distance
Elevation

MAP FINDINGS

Site

Database(s)

EDR ID Number
EPA ID Number

JUNIOR HIGH SCHOOL 118 - MANHATTAN M118 (Continued)

U002258993

Pipe Model: Not reported
Modified By: MRBARROW
Last Modified: 04/14/2017

Equipment Records:

G04 - Tank Secondary Containment - Double-Walled (Underground)
L00 - Piping Leak Detection - None
I02 - Overfill - High Level Alarm
K01 - Spill Prevention - Catch Basin
B04 - Tank External Protection - Fiberglass
E00 - Piping Secondary Containment - None
J02 - Dispenser - Suction Dispenser
C03 - Pipe Location - Aboveground/Underground Combination
H01 - Tank Leak Detection - Interstitial - Electronic Monitoring
A00 - Tank Internal Protection - None
D01 - Pipe Type - Steel/Carbon Steel/Iron
F01 - Pipe External Protection - Painted/Asphalt Coating

Tank Number: 0005
Tank ID: 49968
Tank Status: In Service
Material Name: In Service
Capacity Gallons: 10000
Install Date: 06/01/1993
Date Tank Closed: Not reported
Registered: True
Tank Location: Underground
Tank Type: Steel/carbon steel
Material Code: 0003
Common Name of Substance: #6 Fuel Oil (On-Site Consumption)

Tightness Test Method: 00
Date Test: Not reported
Next Test Date: Not reported
Pipe Model: Not reported
Modified By: MRBARROW
Last Modified: 04/14/2017

Equipment Records:

G04 - Tank Secondary Containment - Double-Walled (Underground)
L00 - Piping Leak Detection - None
I02 - Overfill - High Level Alarm
K01 - Spill Prevention - Catch Basin
B04 - Tank External Protection - Fiberglass
E00 - Piping Secondary Containment - None
J02 - Dispenser - Suction Dispenser
C03 - Pipe Location - Aboveground/Underground Combination
H01 - Tank Leak Detection - Interstitial - Electronic Monitoring
A00 - Tank Internal Protection - None
D01 - Pipe Type - Steel/Carbon Steel/Iron
F01 - Pipe External Protection - Painted/Asphalt Coating

AST:

Region: STATE
DEC Region: 2
Site Status: Active
Facility Id: 2-353841

Map ID
Direction
Distance
Elevation

MAP FINDINGS

Site

Database(s)

EDR ID Number
EPA ID Number

JUNIOR HIGH SCHOOL 118 - MANHATTAN M118 (Continued)

U002258993

Program Type: PBS
UTM X: 586886.33030
UTM Y: 4516133.40035
Expiration Date: 08/15/2020
Site Type: School

Affiliation Records:

Site Id: 17571
Affiliation Type: Facility Operator
Company Name: JUNIOR HIGH SCHOOL 118 - MANHATTAN M118
Contact Type: Not reported
Contact Name: ALFRED LORI
Address1: Not reported
Address2: Not reported
City: Not reported
State: NN
Zip Code: Not reported
Country Code: 001
Phone: (212) 663-3626
EMail: Not reported
Fax Number: Not reported
Modified By: MRBARROW
Date Last Modified: 2016-05-23

Site Id: 17571
Affiliation Type: Mail Contact
Company Name: NYC DEPT. OF EDUCATION
Contact Type: Not reported
Contact Name: MUNENDRA SHARMA
Address1: FIELD OPERATIONS - FUEL DIVISION
Address2: 44-36 VERNON BOULEVARD
City: LONG ISLAND CITY
State: NY
Zip Code: 11101
Country Code: 001
Phone: (718) 349-5752
EMail: MSHARMA@SCHOOLS.NYC.GOV
Fax Number: Not reported
Modified By: DAFRANCI
Date Last Modified: 2017-03-15

Site Id: 17571
Affiliation Type: Facility Owner
Company Name: NEW YORK CITY DEPT. OF EDUCATION
Contact Type: MANAGER, FUEL DIVISION
Contact Name: MUNENDRA SHARMA
Address1: 44-36 VERNON BOULEVARD
Address2: Not reported
City: LONG ISLAND CITY
State: NY
Zip Code: 11101
Country Code: 001
Phone: (718) 349-5752
EMail: MSHARMA@SCHOOLS.NYC.GOV
Fax Number: Not reported
Modified By: DAFRANCI
Date Last Modified: 2017-07-31

Map ID
Direction
Distance
Elevation

MAP FINDINGS

Site

Database(s)

EDR ID Number
EPA ID Number

JUNIOR HIGH SCHOOL 118 - MANHATTAN M118 (Continued)

U002258993

Site Id: 17571
Affiliation Type: Emergency Contact
Company Name: NEW YORK CITY DEPT. OF EDUCATION
Contact Type: Not reported
Contact Name: KEN MAHADEO
Address1: Not reported
Address2: Not reported
City: Not reported
State: NN
Zip Code: Not reported
Country Code: 999
Phone: (646) 210-7918
EMail: Not reported
Fax Number: Not reported
Modified By: DAFRANCI
Date Last Modified: 2016-10-13

Tank Info:

Tank Number: 001
Tank Id: 34351
Material Code: 0003
Common Name of Substance: #6 Fuel Oil (On-Site Consumption)

Equipment Records:

H00 - Tank Leak Detection - None
J02 - Dispenser - Suction Dispenser
C02 - Pipe Location - Underground/On-ground
G00 - Tank Secondary Containment - None
A00 - Tank Internal Protection - None
B01 - Tank External Protection - Painted/Asphalt Coating
D01 - Pipe Type - Steel/Carbon Steel/Iron
F01 - Pipe External Protection - Painted/Asphalt Coating
I04 - Overfill - Product Level Gauge (A/G)

Tank Location: 6
Tank Type: Steel/Carbon Steel/Iron
Tank Status: Closed - Removed
Pipe Model: Not reported
Install Date: 02/01/1993
Capacity Gallons: 10000
Tightness Test Method: NN
Date Test: Not reported
Next Test Date: Not reported
Date Tank Closed: 02/01/1993
Register: True
Modified By: TRANSLAT
Last Modified: 04/14/2017
Material Name: Not reported

Tank Number: 002
Tank Id: 34352
Material Code: 0003
Common Name of Substance: #6 Fuel Oil (On-Site Consumption)

Map ID
Direction
Distance
Elevation

MAP FINDINGS

Site

Database(s)

EDR ID Number
EPA ID Number

JUNIOR HIGH SCHOOL 118 - MANHATTAN M118 (Continued)

U002258993

Equipment Records:

H00 - Tank Leak Detection - None
J02 - Dispenser - Suction Dispenser
C02 - Pipe Location - Underground/On-ground
G00 - Tank Secondary Containment - None
D01 - Pipe Type - Steel/Carbon Steel/Iron
F01 - Pipe External Protection - Painted/Asphalt Coating
A00 - Tank Internal Protection - None
B01 - Tank External Protection - Painted/Asphalt Coating
I04 - Overfill - Product Level Gauge (A/G)

Tank Location: 6
Tank Type: Steel/Carbon Steel/Iron
Tank Status: Closed - Removed
Pipe Model: Not reported
Install Date: 02/01/1993
Capacity Gallons: 10000
Tightness Test Method: NN
Date Test: Not reported
Next Test Date: Not reported
Date Tank Closed: 02/01/1993
Register: True
Modified By: TRANSLAT
Last Modified: 04/14/2017
Material Name: Not reported

Tank Number: 003
Tank Id: 43385
Material Code: 0003
Common Name of Substance: #6 Fuel Oil (On-Site Consumption)

Equipment Records:

G01 - Tank Secondary Containment - Diking (Aboveground)
H00 - Tank Leak Detection - None
F00 - Pipe External Protection - None
B00 - Tank External Protection - None
J02 - Dispenser - Suction Dispenser
D01 - Pipe Type - Steel/Carbon Steel/Iron
A00 - Tank Internal Protection - None
I04 - Overfill - Product Level Gauge (A/G)
C01 - Pipe Location - Aboveground

Tank Location: 3
Tank Type: Steel/Carbon Steel/Iron
Tank Status: Closed - Removed
Pipe Model: Not reported
Install Date: 02/01/1992
Capacity Gallons: 5000
Tightness Test Method: NN
Date Test: Not reported
Next Test Date: Not reported
Date Tank Closed: 03/01/1994
Register: True
Modified By: TRANSLAT
Last Modified: 04/14/2017
Material Name: Not reported

Map ID
Direction
Distance
Elevation

MAP FINDINGS

Site

Database(s)

EDR ID Number
EPA ID Number

AK413
North
1/8-1/4
0.225 mi.
1186 ft.

CON EDISON SERVICE BOX: 16981
322 W 100TH ST FRONT OF
NEW YORK, NY 10025
Site 3 of 5 in cluster AK

RCRA NonGen / NLR
FINDS
ECHO
NY MANIFEST
1016454769
NYP004333555

Relative:
Higher

RCRA NonGen / NLR:

Actual:
96 ft.

Date form received by agency: 08/23/2013
Facility name: CON EDISON SERVICE BOX: 16981
Facility address: 322 W 100TH ST FRONT OF
NEW YORK, NY 10025
EPA ID: NYP004333555
Mailing address: VING PL, 15TH FL NE
NEW YORK, NY 10003
Contact: THOMAS TEELING
Contact address: Not reported
Not reported
Contact country: Not reported
Contact telephone: 212-460-3770
Contact email: Not reported
EPA Region: 02
Classification: Non-Generator
Description: Handler: Non-Generators do not presently generate hazardous waste

Handler Activities Summary:

U.S. importer of hazardous waste: No
Mixed waste (haz. and radioactive): No
Recycler of hazardous waste: No
Transporter of hazardous waste: No
Treater, storer or disposer of HW: No
Underground injection activity: No
On-site burner exemption: No
Furnace exemption: No
Used oil fuel burner: No
Used oil processor: No
User oil refiner: No
Used oil fuel marketer to burner: No
Used oil Specification marketer: No
Used oil transfer facility: No
Used oil transporter: No

Historical Generators:

Date form received by agency: 07/23/2013
Site name: CON EDISON SERVICE BOX: 16981
Classification: Conditionally Exempt Small Quantity Generator

Violation Status: No violations found

FINDS:

Registry ID: 110056501771

Environmental Interest/Information System

RCRAInfo is a national information system that supports the Resource Conservation and Recovery Act (RCRA) program through the tracking of events and activities related to facilities that generate, transport, and treat, store, or dispose of hazardous waste. RCRAInfo allows RCRA program staff to track the notification, permit, compliance, and corrective action activities required under RCRA.

Map ID
Direction
Distance
Elevation

MAP FINDINGS

Site

Database(s)

EDR ID Number
EPA ID Number

CON EDISON SERVICE BOX: 16981 (Continued)

1016454769

[Click this hyperlink](#) while viewing on your computer to access additional FINDS: detail in the EDR Site Report.

ECHO:

Envid: 1016454769
Registry ID: 110056501771
DFR URL: <http://echo.epa.gov/detailed-facility-report?fid=110056501771>

NY MANIFEST:

Country: USA
EPA ID: NYP004333555
Facility Status: Not reported
Location Address 1: FO 322 W 100TH ST
Code: BP
Location Address 2: SB #16981
Total Tanks: Not reported
Location City: NEW YORK
Location State: NY
Location Zip: 10025
Location Zip 4: Not reported

NY MANIFEST:

EPAID: NYP004333555
Mailing Name: CON EDISON
Mailing Contact: CON EDISON
Mailing Address 1: 4 IRVING PLACE 15TH FLOOR
Mailing Address 2: Not reported
Mailing City: NEW YORK
Mailing State: NY
Mailing Zip: 10003
Mailing Zip 4: Not reported
Mailing Country: USA
Mailing Phone: 2124603770

NY MANIFEST:

Document ID: Not reported
Manifest Status: Not reported
seq: Not reported
Year: 2013
Trans1 State ID: NJ0000027193
Trans2 State ID: Not reported
Generator Ship Date: 07/23/2013
Trans1 Recv Date: 07/23/2013
Trans2 Recv Date: Not reported
TSD Site Recv Date: 07/25/2013
Part A Recv Date: Not reported
Part B Recv Date: Not reported
Generator EPA ID: NYP004333555
Trans1 EPA ID: Not reported
Trans2 EPA ID: Not reported
TSDF ID 1: NJD002200046
TSDF ID 2: Not reported
Manifest Tracking Number: 011693310JJK
Import Indicator: N
Export Indicator: N

Map ID
Direction
Distance
Elevation

MAP FINDINGS

Site

Database(s)

EDR ID Number
EPA ID Number

CON EDISON SERVICE BOX: 16981 (Continued)

1016454769

Discr Quantity Indicator: N
Discr Type Indicator: N
Discr Residue Indicator: N
Discr Partial Reject Indicator: N
Discr Full Reject Indicator: N
Manifest Ref Number: Not reported
Alt Facility RCRA ID: Not reported
Alt Facility Sign Date: Not reported
MGMT Method Type Code: H110
Waste Code: Not reported
Waste Code: Not reported
Waste Code: Not reported
Waste Code: Not reported
Waste Code: Not reported
Waste Code: Not reported
Quantity: 500
Units: P - Pounds
Number of Containers: 1
Container Type: TT - Cargo tank, tank trucks
Handling Method: T Chemical, physical, or biological treatment.
Specific Gravity: 1
Waste Code: D008
Waste Code 1_2: Not reported
Waste Code 1_3: Not reported
Waste Code 1_4: Not reported
Waste Code 1_5: Not reported
Waste Code 1_6: Not reported

[Click this hyperlink](#) while viewing on your computer to access additional NY_MANIFEST: detail in the EDR Site Report.

AN414
SSE
1/8-1/4
0.225 mi.
1187 ft.

CON EDISON SERVICE BOX 16225
149 W 93RD ST
NEW YORK, NY 10025
Site 1 of 2 in cluster AN

RCRA NonGen / NLR **1015746864**
NY MANIFEST **NYP004248635**

Relative:
Higher

RCRA NonGen / NLR:

Date form received by agency: 03/25/2012

Facility name: CON EDISON SERVICE BOX 16225

Actual:
112 ft.

Facility address: 149 W 93RD ST
NEW YORK, NY 10025

EPA ID: NYP004248635

Mailing address: 4 IRVING PL, RM 828
NEW YORK, NY 10003

Contact: JUAN RODRIGUEZ

Contact address: Not reported

Contact address: Not reported

Contact country: Not reported

Contact telephone: 347-865-5931

Contact email: Not reported

EPA Region: 02

Classification: Non-Generator

Description: Handler: Non-Generators do not presently generate hazardous waste

Handler Activities Summary:

Map ID
Direction
Distance
Elevation

MAP FINDINGS

Site

Database(s)

EDR ID Number
EPA ID Number

CON EDISON SERVICE BOX 16225 (Continued)

1015746864

U.S. importer of hazardous waste: No
Mixed waste (haz. and radioactive): No
Recycler of hazardous waste: No
Transporter of hazardous waste: No
Treater, storer or disposer of HW: No
Underground injection activity: No
On-site burner exemption: No
Furnace exemption: No
Used oil fuel burner: No
Used oil processor: No
User oil refiner: No
Used oil fuel marketer to burner: No
Used oil Specification marketer: No
Used oil transfer facility: No
Used oil transporter: No

Historical Generators:

Date form received by agency: 02/24/2012
Site name: CON EDISON SERVICE BOX 16225
Classification: Conditionally Exempt Small Quantity Generator

Violation Status: No violations found

NY MANIFEST:

Country: USA
EPA ID: NYP004248635
Facility Status: Not reported
Location Address 1: 149 WEST 93RD STREET
Code: BP
Location Address 2: Not reported
Total Tanks: Not reported
Location City: NEW YORK
Location State: NY
Location Zip: 10025
Location Zip 4: Not reported

NY MANIFEST:

EPAID: NYP004248635
Mailing Name: CONSOLIDATED EDISON
Mailing Contact: TOM TEELING
Mailing Address 1: 4 IRVING PLACE - 15TH FLOOR
Mailing Address 2: Not reported
Mailing City: NEW YORK
Mailing State: NY
Mailing Zip: 10003
Mailing Zip 4: Not reported
Mailing Country: USA
Mailing Phone: 2124603770

NY MANIFEST:

Document ID: Not reported
Manifest Status: Not reported
seq: Not reported
Year: 2012
Trans1 State ID: NJ0000027193
Trans2 State ID: Not reported
Generator Ship Date: 02/24/2012

Map ID
 Direction
 Distance
 Elevation

MAP FINDINGS

Site

Database(s)

EDR ID Number
 EPA ID Number

CON EDISON SERVICE BOX 16225 (Continued)

1015746864

Trans1 Recv Date: 02/24/2012
 Trans2 Recv Date: Not reported
 TSD Site Recv Date: 02/24/2012
 Part A Recv Date: Not reported
 Part B Recv Date: Not reported
 Generator EPA ID: NYP004248635
 Trans1 EPA ID: Not reported
 Trans2 EPA ID: Not reported
 TSDF ID 1: NJD002200046
 TSDF ID 2: Not reported
 Manifest Tracking Number: 009204811JJK
 Import Indicator: N
 Export Indicator: N
 Discr Quantity Indicator: N
 Discr Type Indicator: N
 Discr Residue Indicator: N
 Discr Partial Reject Indicator: N
 Discr Full Reject Indicator: N
 Manifest Ref Number: Not reported
 Alt Facility RCRA ID: Not reported
 Alt Facility Sign Date: Not reported
 MGMT Method Type Code: H111
 Waste Code: Not reported
 Waste Code: Not reported
 Waste Code: Not reported
 Waste Code: Not reported
 Waste Code: Not reported
 Waste Code: Not reported
 Quantity: 350.0
 Units: P - Pounds
 Number of Containers: 1.0
 Container Type: TT - Cargo tank, tank trucks
 Handling Method: T Chemical, physical, or biological treatment.
 Specific Gravity: 1.0
 Waste Code: D003
 Waste Code 1_2: Not reported
 Waste Code 1_3: Not reported
 Waste Code 1_4: Not reported
 Waste Code 1_5: Not reported
 Waste Code 1_6: Not reported

[Click this hyperlink](#) while viewing on your computer to access additional NY_MANIFEST: detail in the EDR Site Report.

AN415 **CON EDISON SERVICE BOX 16225**
SSE **149 W 93RD ST**
1/8-1/4 **NEW YORK, NY 10025**
0.225 mi.
1187 ft. **Site 2 of 2 in cluster AN**

NJ MANIFEST **S117985152**
 N/A

Relative: NJ MANIFEST:
Higher EPA Id: NYP004248635
 Mail Address: 4 IRVING PL, RM 828
Actual: Mail City/State/Zip: NEW YORK, NY 10003
112 ft. Facility Phone: Not reported
 Emergency Phone: Not reported
 Contact: JUAN RODRIGUEZ

Map ID
Direction
Distance
Elevation

MAP FINDINGS

Site

Database(s)

EDR ID Number
EPA ID Number

CON EDISON SERVICE BOX 16225 (Continued)

S117985152

Comments:	Not reported
SIC Code:	Not reported
County:	NY061
Municipal:	Not reported
Previous EPA Id:	Not reported
Gen Flag:	Not reported
Trans Flag:	Not reported
TSD Flag:	Not reported
Name Change:	Not reported
Date Change:	Not reported
Manifest:	
Manifest Number:	009204811JJK
EPA ID:	NYP004248635
Date Shipped:	2/24/2012
TSD EPA ID:	NJD002200046
Transporter EPA ID:	NJ0000027193
Transporter 2 EPA ID:	Not reported
Transporter 3 EPA ID:	Not reported
Transporter 4 EPA ID:	Not reported
Transporter 5 EPA ID:	Not reported
Transporter 6 EPA ID:	Not reported
Transporter 7 EPA ID:	Not reported
Transporter 8 EPA ID:	Not reported
Transporter 9 EPA ID:	Not reported
Transporter 10 EPA ID:	Not reported
Date Trans1 Transported Waste:	Not reported
Date Trans2 Transported Waste:	Not reported
Date Trans3 Transported Waste:	Not reported
Date Trans4 Transported Waste:	Not reported
Date Trans5 Transported Waste:	Not reported
Date Trans6 Transported Waste:	Not reported
Date Trans7 Transported Waste:	Not reported
Date Trans8 Transported Waste:	Not reported
Date Trans9 Transported Waste:	Not reported
Date Trans10 Transported Waste:	Not reported
Date TSD Received Waste:	Not reported
TSD EPA Facility Name:	Not reported
QTY Units:	Not reported
Transporter SEQ ID:	Not reported
Transporter-1 Date:	Not reported
Waste SEQ ID:	Not reported
Waste Type Code 2:	Not reported
Waste Type Code 3:	Not reported
Waste Type Code 4:	Not reported
Waste Type Code 5:	Not reported
Waste Type Code 6:	Not reported
Date Accepted:	Not reported
Manifest Discrepancy Type:	Not reported
Data Entry Number:	Not reported
Was Load Rejected:	NEW YORK, NY 10003
Reason Load Was Rejected:	Not reported
Waste:	
Manifest Year:	Not reported
Waste Code:	D008
Hand Code:	Not reported
Quantity:	350.00 Pounds

Map ID
Direction
Distance
Elevation

MAP FINDINGS

Site

Database(s)

EDR ID Number
EPA ID Number

AL416
SW
1/8-1/4
0.226 mi.
1191 ft.

CON EDISON
313 W 91 ST
NEW YORK, NY 10024
Site 4 of 7 in cluster AL

NY MANIFEST S117316621
N/A

Relative:
Higher

NY MANIFEST:
Country: USA
EPA ID: NYP004639035
Facility Status: Not reported
Location Address 1: 313 W 91 ST
Code: BP
Location Address 2: SB15924
Total Tanks: Not reported
Location City: NEW YORK
Location State: NY
Location Zip: 10024
Location Zip 4: Not reported

Actual:
81 ft.

NY MANIFEST:
EPAID: NYP004639035
Mailing Name: CON EDISON
Mailing Contact: CON EDISON
Mailing Address 1: 4 IRVING PL
Mailing Address 2: 15TH FL
Mailing City: NEW YORK
Mailing State: NY
Mailing Zip: 10003
Mailing Zip 4: Not reported
Mailing Country: USA
Mailing Phone: Not reported

NY MANIFEST:
Document ID: Not reported
Manifest Status: Not reported
seq: Not reported
Year: 2014
Trans1 State ID: NJD003812047
Trans2 State ID: Not reported
Generator Ship Date: 08/26/2014
Trans1 Recv Date: 08/26/2014
Trans2 Recv Date: Not reported
TSD Site Recv Date: 08/27/2014
Part A Recv Date: Not reported
Part B Recv Date: Not reported
Generator EPA ID: NYP004639035
Trans1 EPA ID: Not reported
Trans2 EPA ID: Not reported
TSD ID 1: NJD991291105
TSD ID 2: Not reported
Manifest Tracking Number: 002563273GBF
Import Indicator: N
Export Indicator: N
Discr Quantity Indicator: N
Discr Type Indicator: N
Discr Residue Indicator: N
Discr Partial Reject Indicator: N
Discr Full Reject Indicator: N
Manifest Ref Number: Not reported

Map ID
 Direction
 Distance
 Elevation

MAP FINDINGS

Site

Database(s)

EDR ID Number
 EPA ID Number

CON EDISON (Continued)

S117316621

Alt Facility RCRA ID: Not reported
 Alt Facility Sign Date: Not reported
 MGMT Method Type Code: H110
 Waste Code: Not reported
 Waste Code: Not reported
 Waste Code: Not reported
 Waste Code: Not reported
 Waste Code: Not reported
 Waste Code: Not reported
 Quantity: 500
 Units: P - Pounds
 Number of Containers: 1
 Container Type: TT - Cargo tank, tank trucks
 Handling Method: T Chemical, physical, or biological treatment.
 Specific Gravity: 1
 Waste Code: D008
 Waste Code 1_2: Not reported
 Waste Code 1_3: Not reported
 Waste Code 1_4: Not reported
 Waste Code 1_5: Not reported
 Waste Code 1_6: Not reported

[Click this hyperlink](#) while viewing on your computer to access additional NY_MANIFEST: detail in the EDR Site Report.

**AO417
 SE
 1/8-1/4
 0.226 mi.
 1192 ft.**

**CON EDISON SERVICE BOX: 16488
 130 W 95TH ST
 NEW YORK, NY 10025**

**RCRA NonGen / NLR 1017772063
 NYP004490116**

Site 1 of 6 in cluster AO

**Relative:
 Higher**

RCRA NonGen / NLR:
 Date form received by agency: 05/04/2014
 Facility name: CON EDISON SERVICE BOX: 16488
 Facility address: 130 W 95TH ST
 NEW YORK, NY 10025

**Actual:
 108 ft.**

EPA ID: NYP004490116
 Mailing address: IRVING PL, 15TH FL NE
 NEW YORK, NY 10003
 Contact: THOMAS TEELING
 Contact address: Not reported
 Not reported
 Contact country: Not reported
 Contact telephone: 212-460-3770
 Contact email: Not reported
 EPA Region: 02
 Classification: Non-Generator
 Description: Handler: Non-Generators do not presently generate hazardous waste

Handler Activities Summary:

U.S. importer of hazardous waste: No
 Mixed waste (haz. and radioactive): No
 Recycler of hazardous waste: No
 Transporter of hazardous waste: No
 Treater, storer or disposer of HW: No
 Underground injection activity: No

Map ID
Direction
Distance
Elevation

MAP FINDINGS

Site

Database(s)

EDR ID Number
EPA ID Number

CON EDISON SERVICE BOX: 16488 (Continued)

1017772063

On-site burner exemption: No
Furnace exemption: No
Used oil fuel burner: No
Used oil processor: No
User oil refiner: No
Used oil fuel marketer to burner: No
Used oil Specification marketer: No
Used oil transfer facility: No
Used oil transporter: No

Historical Generators:

Date form received by agency: 04/04/2014
Site name: CON EDISON
Classification: Small Quantity Generator

Date form received by agency: 04/04/2014
Site name: CON EDISON
Classification: Not a generator, verified

Violation Status: No violations found

AO418
SE
1/8-1/4
0.226 mi.
1192 ft.

CON EDISON
130 W 95TH ST
NEW YORK, NY 10025
Site 2 of 6 in cluster AO

NY MANIFEST **S116550618**
N/A

Relative:
Higher

NY MANIFEST:
Country: USA
EPA ID: NYP004490116
Facility Status: Not reported
Location Address 1: 130 W 95 ST
Code: BP
Location Address 2: SB16488
Total Tanks: Not reported
Location City: NEW YORK
Location State: NY
Location Zip: 10025
Location Zip 4: Not reported

Actual:
108 ft.

NY MANIFEST:
EPAID: NYP004490116
Mailing Name: CON EDISON
Mailing Contact: CON EDISON
Mailing Address 1: 4 IRVING PL
Mailing Address 2: 15TH ST
Mailing City: NEW YORK
Mailing State: NY
Mailing Zip: 10003
Mailing Zip 4: Not reported
Mailing Country: USA
Mailing Phone: Not reported

NY MANIFEST:
Document ID: Not reported
Manifest Status: Not reported
seq: Not reported
Year: 2014

Map ID
Direction
Distance
Elevation

MAP FINDINGS

Site

Database(s)

EDR ID Number
EPA ID Number

CON EDISON (Continued)

S116550618

Trans1 State ID: NJ0000027193
Trans2 State ID: Not reported
Generator Ship Date: 04/04/2014
Trans1 Recv Date: 04/04/2014
Trans2 Recv Date: Not reported
TSD Site Recv Date: 04/04/2014
Part A Recv Date: Not reported
Part B Recv Date: Not reported
Generator EPA ID: NYP004490116
Trans1 EPA ID: Not reported
Trans2 EPA ID: Not reported
TSD ID 1: NJD002200046
TSD ID 2: Not reported
Manifest Tracking Number: 011697669JJK
Import Indicator: N
Export Indicator: N
Discr Quantity Indicator: N
Discr Type Indicator: N
Discr Residue Indicator: N
Discr Partial Reject Indicator: N
Discr Full Reject Indicator: N
Manifest Ref Number: Not reported
Alt Facility RCRA ID: Not reported
Alt Facility Sign Date: Not reported
MGMT Method Type Code: H110
Waste Code: Not reported
Waste Code: Not reported
Waste Code: Not reported
Waste Code: Not reported
Waste Code: Not reported
Waste Code: Not reported
Quantity: 300
Units: P - Pounds
Number of Containers: 1
Container Type: TT - Cargo tank, tank trucks
Handling Method: T Chemical, physical, or biological treatment.
Specific Gravity: 1
Waste Code: D008
Waste Code 1_2: Not reported
Waste Code 1_3: Not reported
Waste Code 1_4: Not reported
Waste Code 1_5: Not reported
Waste Code 1_6: Not reported

[Click this hyperlink](#) while viewing on your computer to access additional NY_MANIFEST: detail in the EDR Site Report.

MAP FINDINGS

Map ID
 Direction
 Distance
 Elevation

Site

Database(s)

EDR ID Number
 EPA ID Number

AG419
East
1/8-1/4
0.227 mi.
1197 ft.

CON EDISON
125 W 97TH ST
NEW YORK, NY 10025
Site 3 of 5 in cluster AG

NJ MANIFEST **S120676293**
 N/A

Relative:
Higher

NJ MANIFEST:
 EPA Id: NYP004833964
 Mail Address: IRVING PL 15TH FL NE
 Mail City/State/Zip: NEW YORK, NY 10003
 Facility Phone: Not reported
 Emergency Phone: Not reported
 Contact: THOMAS TEELING
 Comments: Not reported
 SIC Code: Not reported
 County: NY061
 Municipal: Not reported
 Previous EPA Id: Not reported
 Gen Flag: Not reported
 Trans Flag: Not reported
 TSDf Flag: Not reported
 Name Change: Not reported
 Date Change: Not reported

Actual:
92 ft.

Manifest:
 Manifest Number: 002613056GBF
 EPA ID: NYP004833964
 Date Shipped: 9/3/2015
 TSDf EPA ID: NJD991291105
 Transporter EPA ID: NJD003812047
 Transporter 2 EPA ID: Not reported
 Transporter 3 EPA ID: Not reported
 Transporter 4 EPA ID: Not reported
 Transporter 5 EPA ID: Not reported
 Transporter 6 EPA ID: Not reported
 Transporter 7 EPA ID: Not reported
 Transporter 8 EPA ID: Not reported
 Transporter 9 EPA ID: Not reported
 Transporter 10 EPA ID: Not reported
 Date Trans1 Transported Waste: Not reported
 Date Trans2 Transported Waste: Not reported
 Date Trans3 Transported Waste: Not reported
 Date Trans4 Transported Waste: Not reported
 Date Trans5 Transported Waste: Not reported
 Date Trans6 Transported Waste: Not reported
 Date Trans7 Transported Waste: Not reported
 Date Trans8 Transported Waste: Not reported
 Date Trans9 Transported Waste: Not reported
 Date Trans10 Transported Waste: Not reported
 Date TSDf Received Waste: Not reported
 TSDf EPA Facility Name: Not reported
 QTY Units: Not reported
 Transporter SEQ ID: Not reported
 Transporter-1 Date: Not reported
 Waste SEQ ID: Not reported
 Waste Type Code 2: Not reported
 Waste Type Code 3: Not reported
 Waste Type Code 4: Not reported
 Waste Type Code 5: Not reported
 Waste Type Code 6: Not reported

Map ID
Direction
Distance
Elevation

MAP FINDINGS

Site

Database(s)

EDR ID Number
EPA ID Number

CON EDISON (Continued)

S120676293

Date Accepted: Not reported
Manifest Discrepancy Type: Not reported
Data Entry Number: Not reported
Was Load Rejected: NEW YORK, NY 10003
Reason Load Was Rejected: Not reported

Manifest Number: 002613174GBF
EPA ID: NYP004833964
Date Shipped: 9/14/2015
TSDf EPA ID: NJD991291105
Transporter EPA ID: NJD003812047
Transporter 2 EPA ID: Not reported
Transporter 3 EPA ID: Not reported
Transporter 4 EPA ID: Not reported
Transporter 5 EPA ID: Not reported
Transporter 6 EPA ID: Not reported
Transporter 7 EPA ID: Not reported
Transporter 8 EPA ID: Not reported
Transporter 9 EPA ID: Not reported
Transporter 10 EPA ID: Not reported
Date Trans1 Transported Waste: Not reported
Date Trans2 Transported Waste: Not reported
Date Trans3 Transported Waste: Not reported
Date Trans4 Transported Waste: Not reported
Date Trans5 Transported Waste: Not reported
Date Trans6 Transported Waste: Not reported
Date Trans7 Transported Waste: Not reported
Date Trans8 Transported Waste: Not reported
Date Trans9 Transported Waste: Not reported
Date Trans10 Transported Waste: Not reported
Date TSDf Received Waste: Not reported
TSDf EPA Facility Name: Not reported
QTY Units: Not reported
Transporter SEQ ID: Not reported
Transporter-1 Date: Not reported
Waste SEQ ID: Not reported
Waste Type Code 2: Not reported
Waste Type Code 3: Not reported
Waste Type Code 4: Not reported
Waste Type Code 5: Not reported
Waste Type Code 6: Not reported
Date Accepted: Not reported
Manifest Discrepancy Type: Not reported
Data Entry Number: Not reported
Was Load Rejected: NEW YORK, NY 10003
Reason Load Was Rejected: Not reported

MAP FINDINGS

Map ID
Direction
Distance
Elevation

Site

Database(s)

EDR ID Number
EPA ID Number

AG420 **CON EDISON** **RCRA NonGen / NLR** **1019907423**
East **125 W 97TH ST**
1/8-1/4 **NEW YORK, NY 10025**
0.227 mi.
1197 ft. **Site 4 of 5 in cluster AG**

Relative:
Higher

RCRA NonGen / NLR:

Date form received by agency: 09/03/2015
 Facility name: CON EDISON
 Facility address: 125 W 97TH ST
 NEW YORK, NY 10025
 EPA ID: NYP004833964
 Mailing address: IRVING PL 15TH FL NE
 NEW YORK, NY 10003
 Contact: THOMAS TEELING
 Contact address: Not reported
 Not reported
 Contact country: Not reported
 Contact telephone: 212-460-3770
 Contact email: Not reported
 EPA Region: 02
 Classification: Non-Generator
 Description: Handler: Non-Generators do not presently generate hazardous waste

Handler Activities Summary:

U.S. importer of hazardous waste: No
 Mixed waste (haz. and radioactive): No
 Recycler of hazardous waste: No
 Transporter of hazardous waste: No
 Treater, storer or disposer of HW: No
 Underground injection activity: No
 On-site burner exemption: No
 Furnace exemption: No
 Used oil fuel burner: No
 Used oil processor: No
 User oil refiner: No
 Used oil fuel marketer to burner: No
 Used oil Specification marketer: No
 Used oil transfer facility: No
 Used oil transporter: No

Historical Generators:

Date form received by agency: 09/03/2015
 Site name: CON EDISON
 Classification: Small Quantity Generator

 Violation Status: No violations found

AG421 **POTENTIAL JEWISH HOME LIFECARE BUILDING** **NY Spills** **S113916086**
East **125 WEST 97TH STREET** **NY MANIFEST** **N/A**
1/8-1/4 **NEW YORK, NY 10025**
0.227 mi.
1197 ft. **Site 5 of 5 in cluster AG**

Relative:
Higher

SPILLS:

Facility ID: 1306324
 Facility Type: ER
 DER Facility ID: 442031
 Site ID: 486930
 DEC Region: 2

Actual:
92 ft.

Map ID
Direction
Distance
Elevation

MAP FINDINGS

Site

Database(s)

EDR ID Number
EPA ID Number

POTENTIAL JEWISH HOME LIFECARE BUILDING (Continued)

S113916086

Spill Date: 2013-09-16
Spill Number/Closed Date: 1306324 / Not Reported
Spill Cause: Unknown
Spill Class: Not reported
SWIS: 3101
Investigator: JBVOUGHT
Referred To: Not reported
Reported to Dept: 2013-09-16
CID: Not reported
Water Affected: Not reported
Spill Source: Commercial/Industrial
Spill Notifier: Other
Cleanup Ceased: Not reported
Cleanup Meets Std: False
Last Inspection: Not reported
Recommended Penalty: False
UST Trust: False
Remediation Phase: 1
Date Entered In Computer: 2013-09-16
Spill Record Last Update: 2017-03-08
Spiller Name: MARCUS SIMONS
Spiller Company: UNKNOWN
Spiller Address: 125 WEST 97TH STREET
Spiller City,St,Zip: NEW YORK, NY 10025
Spiller Company: 999
Contact Name: MARCUS SIMONS
Contact Phone: (646) 388-9527
DEC Memo: "09/16/13-Zhune spoke to Markus Simons from AKRF. He said they did subsurface investigation. They found soil contaminated at depth 10-15 ft, in one of the borings installed in one of the corner. The buildings were demolished years ago. They will remove the contamination in the future. They will excavate the entire site to develop a new building with basement. 4/15/14-Vought-Received email from DEC Martinkat that was also sent to DEC John and DEC Panzone. DEC Martinkat provided response to comments offered by Mr. Bruce Noble on a Draft Environmental Impact Statement(DEIS) Replacement Nursing Facility Project that was attached to email with respect to development of Jewish Home Lifecare (JHL) residence at the site. A news article was also reported to DNA Info on the site. This spill transferred from Zhune to Vought as Zhune on vacation. Vought renamed spill from Parking Area to Potential Jewish Home Life Building . Vought performed complete file and site review. As per NYCDOB Database Partial Stop Work Order Exists on This Property and no alternate addresses for property as well. Vought inspected Spills database and found: 0005758(closed) 125 West 97th Street for one gallon of unknown oil in Con Edison manhole. 9607486(closed) 150 West 97th Street(across street from site)- 7 gallons #4 fuel oil overfill 9411639(closed) 150 West 97th Street(across street from site) - 2 gallons #4 fuel oil on concrete 0612627(closed) 808 Columbus Ave (east of site)-excavation to bedrock and contamination noted in northeast of site in same block. No groundwater observed in excavation and CP51 Unrestricted exceedences noted however closure appropriate considering extent of excavation to bedrock and no groundwater present (or minimal groundwater in bedrock). 0002657(closed) PS 163 163 West 97th Street -(immediately west of site) air complement due to chemical application at apartment complex adjacent to school. 0209357(closed) 765 Amsterdam Avenue (west of

Map ID
Direction
Distance
Elevation

MAP FINDINGS

Site

Database(s)

EDR ID Number
EPA ID Number

POTENTIAL JEWISH HOME LIFECARE BUILDING (Continued)

S113916086

site)- tank test of #2 fuel oil tank and soil borings performed and no groundwater or soil exceedences. Vought searched PBS database and found no PBS listing for site but found PBS#: 2-339318 165 West 197th St (west of site) - one 5000-gallon #2 fuel oil AST- 2-611255 808 Columbus Avenue (east of site)- one 20000-gallon #6 fuel oil UST 2-478938 792 Columbus Avenue (Park West Village-north, northeast and immediately east of site) one 16900-gallon #6 fuel oil AST and one closed 30,000-gallon #6 fuel oil UST 2-478903 788 Columbus Avenue (Park West Village-north, northeast and immediately east of site) one 16900-gallon #6 fuel oil AST and one closed 30,000-gallon #6 fuel oil UST 2-478946 784 Columbus Avenue (Park West Village-north, northeast and immediately east of site) one 16900-gallon #6 fuel oil AST, one closed 30,000-gallon #6 fuel oil UST and one closed 20,000-gallon #6 fuel oil AST 2-303895 765 Amsterdam Avenue (west of site)-one closed 15,000-gallon #2 fuel oil UST and one 5,000-gallon #2 fuel AST 2-353515 PS 163-163 West 97th Street(immediately west of site) one in service 10,000-gallon #2 fuel oil AST. Email from DEC Panzone to Bruce Noble-4/10/14. Email that Dear Mr. Noble: It was a pleasure to have spoken with you earlier. As per our conversation, please provide me with all the information and links that you spoke of. Thanks. Email from Bruce Noble (email: brucenobl@gmail.com)-4/10/14. Email that Dear Mr. Panzone, Below are two links to the information you need. The first is a general overview of much of the history of the project. The second is a link to the DEIS. I am also attaching the comments I am preparing for the public meeting to be held May 7 and 8 about the DEIS. If you would be so kind to look at my statement, please let me know what sections need to be corrected.Thank you so much. Bruce Noble:
health.ny.gov/facilities/cons/environmental_quality_review/jewish_home_lifecare/ AND
http://www.health.ny.gov/facilities/cons/environmental_quality_review/jewish_home_lifecare/docs/draft_environmental_impact_statement_deis.pdf . Draft Statement for Public Meeting on 5/7 and 5/8 (Bruce Noble)-4/10/14. Presentation raises four issues raised by the Draft Environmental Impact Statement . The first is the measurement and treatment of lead in the proposed project site. The second is a brief exploration of how the State of New York regulates lead in a construction environment. Third is the significance of lead dust inhalation. Lastly, I will discuss the build vs. no-build options. Statement also notes that Fortunately, and appropriately, The Department of Health is not the only state agency that is concerned with the proposed project site. The New York State Department of Environmental Conservation has the authority to regulate soil cleanup under 6 NYCRR Part 375, Environmental Remediation Programs. Statement also notes All the DEC has to do is determine that remediation is required in order to protect public health. Once that happens, JHL will have to follow the three hundred or more pages of regulations issued by DEC and submit an application. Those regulations include detailed instructions for how and when citizen participation becomes part of the application process. Once JHL s application for the Brownfields Cleanup Program is accepted by DEC, JHL may receive some support from the state for the cleanup program. Email also refers to CP51 and DER-2 Guidance. Website Links provided by Bruce Noble as above-4/14/14.
health.ny.gov/facilities/cons/environmental_quality_review/jewish_home_lifecare/ Link to NYSDOH website that noted State Environmental Quality Review (SEQR) of JHL #121075. Website notes

POTENTIAL JEWISH HOME LIFECARE BUILDING (Continued)

S113916086

that In response to numerous requests from residents of Park West Village, parents and staff of PS 163 and elected officials, DOH decided to reschedule the public scoping session for July, 30, 2013 to allow the public additional time to review the Draft Scoping Document. Since that time, DOH has received additional requests from JHL and the public to once again reschedule the public scoping hearing. DOH, in an effort to maximize input from the community, has again rescheduled the public scoping session for Tuesday, September 17, 2013 from 6:30 p.m. to 8:00 p.m. at P.S. 163, 163 West 97th Street, New York, 10025.

http://www.health.ny.gov/facilities/cons/environmental_quality_review/jewish_home_lifecare/docs/draft_environmental_impact_statement_deis.pdf . Link to Draft Environmental Impact Statement (AKRF)-March 2014. Lead Agency contact is: NYSDOH Charles P Abel Director Division of Health Facility Planning Ph: (518)402-0967 Address for Jewish Home Lifecare is: Jewish Home Lifecare 120 West 106th Street New York, NY 10025 DEIS contains sections including executive summary, project description, land use/zoning/public policy, shadows, historic and cultural resources, hazardous material, water and sewer infrastructure, transportation, air quaility, greenhouse gas emissions, noise, public health, neighborhood character, construction, mitigation measures, alternatives, unavoidable significant adverse impacts of the proposed project, growth inducing aspects, irreversible and irretrievable commitment of resources and appendices. EIS undertaken pursuant to SEQR Act which is part of ECL and NYCRR. Development will include a new 20-story building, plus cellar, public vehicular entrance for drop off and pick up and a loading and service area as well as landscaping around building. Site is currently occupied by a 88-space parking lot. ...NYSDOH determined that it should assume lead agency status and conduct a coordinated review among the involved agencies. NYSDOH issues Positive Declaration Notice to prepare a draft DEIS under SEQR on 6/5/13. Public meeting was held allow public to provide oral commentson scope of DEIS on 9/17/13. NYSDOH prepared a Final Scoping Document on 1/28/14 after all comments were received and considered. DEIS concludes that the Proposed Project would not result in any adverse impacts related to.. : land use/zoning/public policy, shadow impact, architectual resources, hazardous materials, infrastructure (water treatment), some traffic impacts, no adverse stationary source air quality impacts , no adverse noise impacts, no adverse impacts on public health from dust or lead due to RAP/CHASP, no adverse impacts to neighborhood character. ..regulatory requirements pertaining to excavated soil, petroelum storage tanks and dewatering would be followed. Once excavation and foundation activities are complete, all the contaminated soil would be remediated and removed from the Project Site... (page S-17). DEIS also includes mitigation section including proposed mitigation of traffic and noise and also includes discussion of alternatives. Proposed excavation to 20 bg over most of site. Phase I ESA and Phase II also performed on site. Phase II Investigation (AKRF) as part of DEIS Chapter 5-March 2014. Refusal on bedrock at 12-20'bg and groundwater from 11-18'bg. Phase II included collection of soil and groundwater samples. Eight borngs performed up to 20'bg. VOC, SVOC and metal exceedences were noted. PID raeading and staining showed petroleum contaminated soil was present between 5-15'bg in southeast corner of project site and this is why above spill number called in. RAP to also include vapor barrier for new development and 2-foot cap of clean fill for areas not covered by

Map ID
Direction
Distance
Elevation

MAP FINDINGS

Site

Database(s)

EDR ID Number
EPA ID Number

POTENTIAL JEWISH HOME LIFECARE BUILDING (Continued)

S113916086

building or pavement, CAMP, proper soil disposal and sampling of dewatering discharge prior to discharge. 4/16/14-Vought-Continued File Review by Vought: Email from DEC Panzone to Noble-4/10/14. Email that What is the address of this site? Email from Noble to Panzone-4/10/14. Email that The address on the DEIS is 125 West 97th Street. It is across the street from my building, 120 West 97th Street. On Google Maps, it is the parking lot between P.S. 163 and 784 Columbus Avenue. Email from Noble to Panzone-4/10/14. Email that Dear Mr. Pavone, Just now I came across an online news article whose link is below. It gives us more details on who took the lead samples from the site over one year ago. It also gives you some idea of the stance of Jewish Home Lifecare representatives at that time. <http://www.dnainfo.com/new-york/20130426/upper-west-side/toxic-levels-of-lead-found-at-nursing-home-development-foes-of-site-say>. Email from Noble to Panzone-4/11/14, Email that Mr. Panzone, In addition to the link I sent you yesterday, I attached a statement I am preparing to give next month. In re-reading it, I realized that some of the reasoning and writing could be improved. So I am attaching an updated version. You do not have to comment on it. Let us hope that I will not have to make this presentation on May 7, now that the matter is in your hands. Panzone forwarded email to Martinkat. Email from Vought to DEC Panzone-4/14/14. Email that Tom, Thanks for the email and this project is assigned to Veronica who is out on vacation from now until early May. As per Veronica's spill notes: 09/16/13-Zhune spoke to Markus Simmons from AKRF. He said they did subsurface investigation. They found soil contaminated at depth 10-15 ft, in one of the borings installed in one of the corner. The buildings were demolished years ago. They will remove the contamination in the future. They will excavate the entire site to develop a new building with basement. There are no files in E-docs for the spill so I will contact AKRF and ask them for an update including sending me additional copies of any reports with updates on the above work noted in Veronica's entry. Thanks. Email from Vought to DEC Panzone, RHWRE, DEC John, RSE-4/14/14. Email that Tom, I called and spoke to Marcus Simmons (consultant for the open spill) this morning and he just sent me the below email which contains some more info as you noted you needed in your separate email. I have also just spoke to NYSDOH Justin Pfeiffer (copied above) and he will be forwarding us the Phase II, RAP and CHASP which were submitted to NYSDOH so that we may review them. Mr. Pfeiffer also requested that due to the environmental review process, that we discuss any further DEC requirements with him prior to issuance. I will get back to you and all parties with our requirements once I receive and review the reports and discuss them with my supervisor (Randal Austin). Note that I have copied Mike Hughes as well as our Spills liaison for NYSDOH. Thanks. Email from AKRF Simmons to Vought-4/14/14. Email that Per our telephone discussion, below is the 9/17/13 email sent to Ms, Zhune. You can find out more (than you ever wanted to know!) about the site at http://www.health.ny.gov/facilities/cons/environmental_quality_review/jewish_home_lifecare/ Chapter 5 of the DEIS includes discussion of the spill. The Phase II Report, RAP & CHASP are currently in review with NYSDOH's Center for Environmental Health comments are expected Friday 4/18. As I mentioned, I am unsure if DOH would allow us to further circulate these drafts. However, the DOH attorney involved is: Justin Pfeiffer, Esq. NYS Department of Health (518) 473-1403 jdp10@health.state.ny.us Feel free to contact me with any questions.

Map ID
Direction
Distance
Elevation

MAP FINDINGS

Site

Database(s)

EDR ID Number
EPA ID Number

POTENTIAL JEWISH HOME LIFECARE BUILDING (Continued)

S113916086

Email contained the following string: Email Request from DEC Zhune to AKRF Simmons for site summary-9/16/13. Email from AKRF Simmons to DEC Zhune-9/17/14. Email that Last month, on behalf of Jewish Home Lifecare (JHL), AKRF Inc. conducted a subsurface investigation at the above-referenced parking lot. The lot is the site of a new elder care facility proposed by JHL, which is subject to approval by NYSDOH. One of the 10 borings drilled on the lot (in the south east corner), from approximately 5 feet to 10 feet down, encountered petroleum odors, staining and PID readings from 1.3 to 111 ppm. Groundwater was not encountered in this boring (though it was in several others at 14 to 18 feet) and refusal on bedrock was at approximately 15 feet. No evidence of similar contamination was observed in any of the other soil borings, including the most proximate borings located approximately 15 feet to the north and 15 feet to the east. Throughout all borings, which extended up to 20 feet below grade, fill materials (including sand, gravel, silt, coal, brick, ash, and/or slag) were encountered. Laboratory analysis of the soil sample from the seemingly contaminated interval found 40.5 ppm of total VOCs, including 18.1 ppm of BTEX (0.12 ppm benzene). None of the detected compounds exceeded Restricted Residential Soil Cleanup Objectives. Levels of SVOCs in the sample were not correspondingly elevated (total 8.7 ppm), all PAHs with no naphthalene detected, similar to or lower than samples from elsewhere on the lot. Although groundwater was not encountered at this location, it was encountered in some of the other borings. Two VOCs were detected in the groundwater sample collected approximately 80 feet to the north: an estimated concentration of 0.11 g/L of benzene and an estimated concentration of 0.38 g/L of toluene, both of which are below Class GA standards. Given that the site's row house buildings were demolished decades ago, the petroleum contaminated soil seems likely to have either originated in the fill used to restore the site to grade (the houses had basements) or perhaps from a basement fuel oil AST (though the contamination does not seem typical of fuel oil). It likely has been present for many decades. An off-site source is not suspected given that the contamination appears to be so far above the water table. There was a spill reported at the property immediately to the east (# 9702659), but it involved #6 fuel oil, so it would not likely be associated with the findings of BTEX and low SVOCs detected here. The proposed new senior residence/care building includes a basement that would require excavation to at least 10 feet down in the area where contamination was encountered. The project is subject to State Environmental Quality Review (SEQR) (as a nursing home it requires construction authorization from the NYS Department of Health). Accordingly, we would propose that the contamination be addressed as part of the excavation work that would begin once SEQR is complete, assuming that DOH approves the application. Email from Vought to DEC Panzone-4/14/14. Email that Tom, Thanks for the email and this project is assigned to Veronica who is out on vacation from now until early May. As per Veronica's spill notes: 09/16/13-Zhune spoke to Markus Simmons from AKRF. He said they did subsurface investigation. They found soil contaminated at depth 10-15 ft, in one of the borings installed in one of the corner. The buildings were demolished years ago. They will remove the contamination in the future. They will excavate the entire site to develop a new building with basement. There are no files in E-docs for the spill so I will contact AKRF and ask them for an update including sending me additional copies of any reports with updates on the above work noted

Map ID
Direction
Distance
Elevation

MAP FINDINGS

Site

Database(s)

EDR ID Number
EPA ID Number

POTENTIAL JEWISH HOME LIFECARE BUILDING (Continued)

S113916086

in Veronica's entry. Thanks. DEC Panzone replied and urged caution in drafting response. Email from NYSDOH Pfeiffer to Vought-4/14/15. Email that The comments you see are from DASNY. Our Bureau of Environmental Exposure Investigation (BEEI) is reviewing this currently, and I have copied Krista Anders and Justin Deming from that office. Ideally I would like the reviews to be sequential to avoid two versions with edits, but we are under some time pressure. We will make sure that DEC's edits are merged with ours. Do you think DEC can turn these around by the end of the week? Thanks, Justin. Attached to email was DRAFT Phase II and DRAFT RAP. Attached PDFs were missing site plans and analytical tables and could not be reviewed. Email from DEC Martinkat to DEC Panzone-4/14/14. Cc'd were RHWRE, DEC Cozzy and DEC John. Martinkat summarized site and noted she would not recommend site for Registry of Inactive Hazardous Waste sites and DEC involvement (with respect to lead) was not necessary. DEC Cozzy replied to all that he agreed with Martinkat and site would not be listed on Registry. Email from DEC Cozzy to all parties-4/14/14. Cozzy noted he agreed that site was not eligible for listing on Registry and whether developer wants to apply or not for BCP is their option and that site would most likely not be eligible for BCP. Email from DEC Panzone to DEC Cozzy-4/15/14. Panzone provided draft response for Noble to DEC Cozzy for approval. Response also noted that Spill remediation program is handling the petroleum spill at the site and Panzone noted he need more info from Vought. Cc'd were Martinkat, RHWRE, Vought and RE. Email from DEC Cozzy to DEC Panzone-4/15/14. Email with edits on draft response to Noble. Email from DEC Panzone to DEC Cozzy-4/16/14. Email thanking DEC Cozzy for edits and request for insight on findings on DEIS. Email from DEC Cozzy to DEC Vought-4/16/14. Email inquiring as to why NYSDOH had a DEIS. Email also noted that Vought to state whether SVOCs are related to spill and metals level do not rise to a significant threat level. Email from DEC Panzone to DEC Cozzy-4/16/14. Email including two links forwarded by Noble in email dated 4/10/14. Email from Vought to NYSDOH Pfeiffer-4/16/14. Email that Justin, I have been reviewing the file for the past two days (including the previous emails, surrounding spill sites, surrounding PBS sites and the DEIS). I will make every attempt to turn around my review of the RAP and Phase II that you attached below, however, the figures (site plans) and analytical tables were not attached. It is imperative that I have the site plans to see the spatial distribution of the soil and groundwater data as well as the analytical results to ensure that both the investigation and proposed remediation is adequate. Please resend me the attachments with the site plans and analytical tables. Note that I have copied AKRF as they produced the report and may be able to provide them more quickly. Thanks again for your help. 4/16/14-Vought-Received copied of Phase II and RAP from both NYSDOH Pfeiffer and AKRF Simmons. Vought sent them email confirmation of receipt. Vought received reply from AKRF Simmons that he would be out of office and to keep AKRF Asya Bychkov(email: abychkov@akrf.com) and AKRD Lisa Lau (email:llau@akrf.com) copied on correspondence. Vought sent reply that Marcus, I hope you have a speedy recovery and will do on keeping Asya and Lisa copied. Received email from NYSDOH Pfeiffer to NYSDOH Dawn Hettrick, NYSDOH Deming and Vought that Hello folks,AKRF's draft Phase II has been FOILed, and the FOIL officer in the Governor's office asked me whether we can expect any substantive changes to that document. I am not trying to rush anyone, but any information in that regard would be helpful, if or when it is

POTENTIAL JEWISH HOME LIFECARE BUILDING (Continued)

S113916086

available. Many thanks, Justin . NYSDOH Deming replied that Hi Justin. We don't expect substantive changes but we will be asking for clarification type changes to language to be sure that everyone is clear about intentions and what is being proposed. We expect to have comments to you by Friday COB. OK? Justin. DEC John sent email to Vought and RSE that Please indicate that DEC typically do not review/approve CHASP, we suggest this be incorporated into the FEIS and finding statement by the Lead Agency in this case NYSDOH? . Vought sent reply to John with cc to RSE, Panzone, RHWRE, DEC Cozzy and DEC Martinkat that Paul, I will make this part of my review, notes and correspondence with NYSDOH and AKRF after I review the Phase II and RAP (hopefully by today). I have copied Tom, Sondra, Jane and Bob C as well due to their prior involvement as well. 4/17/14-Vought-Reviewed DRAFT Subsurface Phase II Investigation (AKRF)- October 2013. Report prepared for: Greenberg Traurig, LLP. Metlife Building 200 Park Avenue New York, NY 10166 Field activities performed in August 2013 including installation of ten soil borings with collection of 28 soil samples and two groundwater samples and collection of soil samples from six tree pits. A prior Phase I performed in May 2011 by Ethan Eldon Associates. NYSDOH approved work plan for investigation. Phase I indicated that former historical row house buildings. Site slopes down slightly to west. Proposed excavation to 20'bg. Two additional borings were installed to delineate contamination found on site Since no evidence of contamination was observed in these additional borings, no soil samples were collected. Soils samples collected from highest PID and deepest dry sample. Soil boring logs show contamination only SB7(8-15'bg) that show petroleum-like contamination with maximum PID of 111ppm at 10'bg and refusal on bedrock at 15'bg with no groundwater in boring. Soil sample collected from 111ppm interval. Soil analyticals show: 120ppb benzene(SB7 13-14'bg), 7100ppb ethylbenzene(SB7 13-14'bg), 9700ppb xylene(SB7 13-14'bg). PAH's also noted due to fill material documented in boring logs. Groundwater samples were non detectable. Report recommends remedial excavation as part of development. DRAFT Remedial Action Plan (AKRF)-April 2014. Most of the outdoor areas would be underlain by the cellar which would extend beyond the above ground fingerprint. Proposed construction would require removal of soil down to bedrock at the spill location and possible dewatering. RAP includes discussion of endpoint sampling, dust control, vapor control, soil stockpiling, soil disposal, air monitoring. Air monitoring in accordance with NYSDOH Generic CAMP and DER-10. Majority of site will be capped with two feet of clean fill. Spill Closure Report will be submitted to DEC upon completion of remediation activities. 4/17/14-Vought-Discussed RAP and Phase II with RSE and he approved scope of work as presented. Vought sent email to NYSDOH Pfeiffer with cc to NYSDOH Hettrick/Hughes/Demming, RE, RSE, RHWRE, DEC Panzone/Martinkat/Cozzy that Justin, The Department has completed it's review of the Draft Phase II, Draft Remedial Action Plan (RAP) and Draft Environmental Impact Statement (DEIS). I have attached the Phase II and RAP which you sent previously with the suggested edits/comments by NYSDOH and I also added the Department's suggested edits/comments. A summary of the Department's major comments were as follows: Phase II 1) During my search of the Spills Database, numerous other closed spills adjacent to the site were noted (spill numbers in attached comments), however, the Phase II noted only one spill in the area. 2)According to CP51 Soil Cleanup Guidance, Unrestricted Residential RSCO's are

POTENTIAL JEWISH HOME LIFECARE BUILDING (Continued)

S113916086

the goals of the Petroleum Spill Response Program. Restricted RSCOs can only be used when the DEC determines that it is not feasible to achieve Unrestricted RSCO's which would be via a submission of a Feasibility Study. Please note, however, that Unrestricted RSCOs are only the goal of the Program and we do close spills above these Standards depending on site specific conditions. RAP 1) During my search of the Spills Database, numerous other closed spills adjacent to the site were noted (spill numbers are in attached comments), however, the RAP noted only one adjacent spill. 2) Same as #2 above regarding use of Unrestricted RSCO's as per CP51. 3) Confirmation sampling frequency guidance is now as per DER-10 and no longer STARS Memo No. 1. 4) I added a provision that if any vapor complaints are received from the public during the development the NYSDOH and NYSDEC will be notified immediately. 5) Documentation of the vapor barrier compatibility with petroleum must be submitted (routinely provided by Grace manufacturers on other sites for NYSDEC). The Department does not typically review/approve the CHASP and suggests that it be incorporated into the FEIS and finding a statement by NYSDOH as the lead agency. DEIS: 1) The DEIS noted that Once excavation and foundation activities are complete, all the contaminated soil would be remediated and removed from the Project Site... (page S-17). The Department strongly recommends that all soil excavation necessary for remediation occur as part of site development before excavation and foundation activities are complete. Once the foundation is poured and utilities are installed, it may prevent further excavation when feasible and necessary. Furthermore, excavation in areas after they are landscaped may not be feasible and logistics may be difficult due to the amount of equipment associated with a building under construction. I have also attached some maps and site plans that I have produced that may be of assistance to you and those copied above as well. As always if you have any questions or concerns, wish me to forward this onto AKRF or need a formal letter, please let me know. Thanks 4/17/14-Vought-Received reply from NYSDOH Pfeiffer that Thank you very much for the quick turnaround. I will contact my colleagues in DOH/CEH about your comments. 4/18/14-Vought-Replied to email from DEC Panzone dated 4/16/14 with summary of remedial action and note on whether SVOCs were or were not likely related to petroleum contamination. 4/23/14-Vought-Received call from and spoke to AKRF Simmons who had received DEC's comments from NYSDOH verbally and had a few additional questions. AKRF did not receive copy of Vought's email on 4/17 as per NYSDOH instruction. Vought clarified that top two feet of fill (cap) must be sampled to ensure it meets standards but also noted that backfill could meet Restricted Residential Standards if it was greater than 2' deep. AKRF Simmons noted that they planned to have a revised RAP to NYSDOH by the end of this week. Vought sent email to NYSDOH Pfeiffer/Hettrick/Deming that Justin, I received a call earlier today from and spoke to Marcus Simons from AKRF (copied above) who noted that he submitted the Revised RAP incorporating DEC's comments to NYSDOH. As always the DEC remains ready to assist you if needed in the review of the RAP to ensure the revisions are adequate with respect to our requirements. Marcus also noted that he will need a formal separate DEC approval letter of the revised RAP (once received) and as you are the lead, I want to make sure I have your approval. If you wish, I can send the draft approval letter to you for review prior to our transmission to AKRF. Thanks. 4/24/14-Vought-Received revised RAP and Phase II from NYSDOH Pfeiffer. 4/28/14-Vought-Reviewed revised RAP and Phase II

Map ID
Direction
Distance
Elevation

MAP FINDINGS

Site

Database(s)

EDR ID Number
EPA ID Number

POTENTIAL JEWISH HOME LIFECARE BUILDING (Continued)

S113916086

received on 4/24/14. RAP and Phase II did not contain any of DEC's suggested edits (especially concerning use of Unrestricted Standards, immediate notification if vapor complaint and use of DER-10 for endpoint sampling frequency). Vought spoke to DEC John regarding these issues (as per John's request) and DEC John left message for both DEC Cozzy and NYSDOH Pfeiffer to discuss inclusion of DEC comments and get clarification on agency responsible for RAP and Phase II approval as per SEQR. 4/29/14-Vought-Received message from NYSDOH Pfeiffer asking about status of review of revised RAP and Phase II. 4/30/14-Vought-Received reply from NYSDOH Pfeiffer that all of DEC's comments were discussed and addressed with AKRF and he inquired if DEC reached out to AKRF with our concerns and he noted NYSDOH Hettrick had no concerns. He requested program folks at DOH to work with DEC to determine whether DOH can post the Phase II and RAP in its current form or DEC an address its remaining concerns through a separate avenue or whether additional edits need to be communicated to AKRF. Vought sent reply to NYSDOH Pfeiffer that Justin, At your suggestion I just called and spoke to Marcus Simmons from AKRF and he noted that my summary email with requirements on the Phase II and RAP nor the Word Versions with my suggested edits were ever sent to AKRF (due to reported FOIL concerns) and only conceptual edits were discussed by NYSDOH. This seems to be the source of error in the process. I went a step further this morning and reviewed my major edits again to the Phase II and RAP with him over the phone. If we cannot send my edited versions of the RAP and Phase II to him, do you have any other suggestions? If need be I can call him and dictate word for word my specific edits but I am not sure if I can do this as NYSDOH is the lead agency. As always the most effective way is to send him my summary email and edited RAP and Phase II. Please advise as I know time is of the essence, -Jeff 4/30/14-Vought-Sent email comments from 4/17 with suggested edits on RAP and Phase II to AKRF Simons as per NYSDOH Pfeiffer. Vought received call from and spoke to AKRF Simons who received edited RAP and Phase II and Vought reviewed and clarified edits. AKRF Simons will submit revisions to NYSDOH and Vought noted that DEC review was not needed as Vought reviewed edits specifically with AKRF and also due to time constraints as per NYSDOH. After NYSDOH approves Phase II and RAP it will be posted for the public as per SEQR. 5/2/14-Vought-Email from DEC Panzone that he received call from and Bruce Noble about status of his reply. Vought sent copy of 4/30/14 update above to DEC Panzone. DEC Panzone sent reply to Bruce Noble that Dear Mr. Noble:We appreciate your concern with regards to this project. Please be advised that the developer for this proposed site has not applied to be in the New York State Brownfield Cleanup Program (BCP). This is a voluntary program in which the developer can apply for tax credits in exchange for addressing the site contamination,with New York State Department of Environmental Conservation (NYSDEC) and New York State Department of Health (NYSDOH) oversight. For information on the NYS Brownfield Cleanup Program, visit: <http://www.dec.ny.gov/chemical/8450.html>. Furthermore, the site would not qualify to be addressed as a State Superfund site because it would not satisfy the criteria for that program. In other words, there is not enough contamination present on-site to be addressed in the Superfund program. However, I would like to add that this site has petroleum contamination which is being addressed through our NYSDEC Spill Remediation program. For your information, you may refer to Spill # 1306324. For information on DEC's Spill Incidents Database, visit:

Map ID
Direction
Distance
Elevation

MAP FINDINGS

Site

Database(s)

EDR ID Number
EPA ID Number

POTENTIAL JEWISH HOME LIFECARE BUILDING (Continued)

S113916086

<http://www.dec.ny.gov/cfm/xtapps/derexternal/index.cfm?pageid=2>.
Once you have gotten to the Spills Incidents Database, put in the Spill # and you can get access to information on that Spill.
Furthermore, with regards to NYSDEC concerns, lead contamination at the site is not a significant threat to require further action.
Regardless, the Spill Remediation plan for the site consists of a proposal to excavate all materials down to 20'bg (below ground surface - bedrock) which will remove also the majority of soils that contain the lead, {Semi-Volatile Organic Compounds (SVOCs) and Volatile Organic Compounds (VOCs) from the site.} Upon completion of the excavation, samples will be collected for both SVOC and VOC analyses and the results submitted to NYSDEC and NYSDOH. SVOC levels noted currently at the site, however, are NOT significant to warrant further concern as they are commonly associated with fill materials throughout NYC. Furthermore a moisture barrier and vapor barrier (as per NYSDOH and NYSDEC specifications) will be installed under the new development to ensure no chance of vapor intrusion for SVOCs and VOCs if they cannot be feasibly be removed as part of the development. Sincerely, Noble replied to Panzone that Thank you for your reply. I intentionally gave you a lot of time to respond before calling you. I regret that I misunderstood the basis of the Brownfields Program. I think now that its purpose was to provide support, both technical and ultimately financial, to new owners of previously polluted sites. I have prepared a response that reveals a little of what I think is going on at the site. I'll save that for another day. Have a good weekend, or a good week if you are reading this on Monday morning. There will be a press conference on Thursday. 5/5/14-Vought-DEC Panzone sent email to Noble that Dear Mr. Noble: Thank you very much for your response. The BCP is meant to encourage the cleanup of polluted sites so that they can no longer be a financial burden on the community. As previously mentioned, the project that you were referring to does not meet the qualifications for either BCP or State Superfund. In addition, the petroleum contamination is already being dealt with through a separate program. Please enjoy your week and if you have any further questions, please contact us. Noble replied to Panzone that Dear Mr. Panzone, I now know that the City is in charge of the EQR, not the state. I read in the DEC regs that in a Brownfield or similar cleanup, the DEC provides a site manager to ensure that the environment and the public are kept safe during the removal of hazardous materials. Can you tell me if the New York City OER or DEP would be in position to have someone named Project Manager? The levels of lead in this project are extremely high. There is some question whether agents or employees of the lead agency, the State Department of Health, would be the right people to monitor for lead danger, as they have partnered with the developer of the project for nine years. The DEIS totally dismisses the fact that lead from the soil, in concentrations as high as 3,850 PPM, will have a probable impact. If you could answer my question about a project manager in the next 48 hours, I would be deeply appreciative. Vought sent email to DEC Panzone with suggested edits on reply to Mr Noble with cc to RE, RSE, DEC Cozzy, OER Chawla. 5/5/14-Vought-Received call from and spoke to Martin Rosenblatt (martinrosenblatt@hotmail.com Ph:917-972-8105) who formerly worked for NYC Public Advocates Office and also worked for Mario Cuomo as well. Rosenblatt lives across street from site and is a concerned citizen and was informed of development associated with open spill 1306324 and had attended a prior public meeting as well. Rosenblatt

Map ID
Direction
Distance
Elevation

MAP FINDINGS

Site

Database(s)

EDR ID Number
EPA ID Number

POTENTIAL JEWISH HOME LIFECARE BUILDING (Continued)

S113916086

was referred to Vought by RSE. Rosenblatt had concerns with contamination on-site and Vought summarized scope of work including DEC review and approval of Phase II and RAP that included excavation of site to bedrock with installation of vapor/moisture barrier. Vought also noted lead agency was NYSDOH. Rosenblatt inquired about a Toxics Targeting Report that noted that site was not up to standards and requested explanation and Vought provided explanation of CP51 Guidance. Vought requested that Rosenblatt inform DEC if he has any other questions or observations of the site that are of concern (eg vapors). Vought sent email to DEC Panzone, with cc to RSE and Paul John, NYSDOH Hettrick and NYSDOH Pfeiffer. 5/7/14-Vought-Called and spoke to AKRF Marcus Simons and revised Phase II and RAP were posted for public review and public meeting scheduled for tonight and attendees will include NYSDOH and AKRF. Simons noted that Phase II and RAP would most likely have 30-60 day public comment period and that he was anticipating and increased number of inquiries to DEC after the public meeting tonight. 5/7/14-Vought-Received email from OER Chawla that he forwarded email dated 5/6 to OER Walsh. DEC Panzone replied to OER Chawla with request if he could provided Chawla's contact information to Mr. Noble. Vought received email from AKRF Simons that FYI - all the materials are publicly posted at http://www.health.ny.gov/facilities/cons/environmental_quality_review/jewish_home_lifecare/ The comment period is a minimum of 10 days but will likely be longer given the controversial nature of the project. I'll let you know if anything spill/petroleum-related is raised at the hearings (tonight and tomorrow). OER Walsh sent email to all parties (Vought, RE, RSEm, DEC Cozzy and DEC Panzone) that it was better for DEC not to refer Noble to them as they did not have regulatory authority over the site. DEC Panzone sent email to Noble that Dear Mr. Noble:I suggest that you contact the New York City Department of Environmental Protection, for a response to your question concerning the project manager. Here is their contact information below:
http://www.nyc.gov/html/dep/html/contact_us/index.shtml New York City Department of Environmental Protection Office of Public Affairs (718) 595-6600 FYI, the NYC Office of Environmental Remediation has no actions pending on this site and no regulatory authority over it. Furthermore, based on the links you sent last week, the City is not in charge of the environmental review process. The State is in charge of SEQR (State Environmental Quality Review) and NYSDOH is the lead agency. Also, you brought up your concerns with respect to lead. Lead contamination at the site is not a significant threat to require further action, but noted that regardless, soils would be excavated down to bedrock. OER Chawla sent email to all that Tom, This property is going through CEQR. Tell him to contact Maurizio Bertini, copied here. Maurizio is aware of pending CEQR process on this property. Shaminder. Vought forwarded string via email as FYI to NYSDOH Pfeiffer and NYSDOH Hettrick. DEC Panzone sent another email to Noble with cc to DEP Bertini that Dear Mr. Noble: I apologize for providing you with incorrect information in my previous email. This property is going through the CEQR process, as you had correctly stated. Please contact Mr. Maurizio Bertini (CC'd above) from the New York City Department of Environmental Protection for additional information. 5/8/14-Vought-Received email from DEC John with attached CCU #201402659 with letter from Assembly Member Daniel O'Donnell dated 5/1/14 that was ssent to Commissioner Martens. Letter notes that lot is known to contain lead and other toxi materials and that the DEIS

Map ID
Direction
Distance
Elevation

MAP FINDINGS

Site

Database(s)

EDR ID Number
EPA ID Number

POTENTIAL JEWISH HOME LIFECARE BUILDING (Continued)

S113916086

provides the averages and ranges of a few hazardous materials found - particularly lead-but it does not give specifics, no is it comprehensive. Letter also notes that I request that your agency, given its expertise and responsibility for dealing with hazardous materials, obtain and assess the results of all hazardous materials testing done for the New York State Department of Health DEIS. Letter also notes that his community and he himself contributed a great deal in the way of public comment to the DEIS. Vought added CCU to D2. 5/9/14-Vought-Sent draft response to DEC Rivera for CCU with respect to petroleum and deferred response regarding lead to RHWRE and DEC Cozzy. Added finalized Phase II and RAP to D2. DEC Panzone sent background info to DEC Rivera to assist in preparation of response to CCU. Received email from DEP Bertini that OER contacted both the NYC Office of Environmental Coordination (OEC) and the NYC Department of Environmental Protection (DEP-BEPA) to inquire if any official review was underway regarding this site. Both agencies confirmed, after reviewing documents related to the SEQRA review, that the City does not have jurisdiction if a State SEQRA review occurs for a project in NYC that does not include any City discretionary actions. In addition, the reference/commitment in the DEIS Haz Mat section that a State Dept. of Health approved RAP and CHASP will prevent any exposure to hazardous materials would insure protection of public health. Let me know if you have any questions. 5/12/14-Vought-Received email from DEC John that 5/9 Draft response to CCU email by Vought needed to be more complete and is to include documents DEC reviewed, DER determination of significant threat, summary of our comments on the RAP and Phase II, how we responded to community inquiry and how CHASP is overseen by DOH to cover concerns during all site work including excavation. 5/14/14-Vought-Email from DEC John to NYSDOH Demings that DEC is preparing response to letter to Commissioner from Assemblyman requesting DEC to assess all Haz Mat testing and request for advisement if NYSDOH has the results for all such testing and assessed results. Demings noted he would look into it today and get back to DEC John shortly. Vought sent DEC John more complete response to CCU for edits by John prior to submission to Rivera. DEC John made edits to CCU response sent to DEC Rivera. DEC John also called and spoke to NYSDOH Pfeiffer and sent a copy of the Assembly Member inquiry to him as well as our draft response. 6/2/14-Vought-Called AKRF Simmons for an update and they have been receiving public comments and he will inquire as to when public comment period is over and send information to Vought. Vought spoke with DEC Panzone who noted that no additional inquiries have been received. 6/3/14-Vought-Received email from AKRF Simons that The comment period is now closed but it'll be 2 to 3 weeks before AKRF gets a draft of a Response to Comments document to DOH. Vought sent email reply that Marcus, Many thanks for the information and please keep me posted on any comments and responses relevant to the petroleum spill, if allowed by NYSDOH, who I have copied above. Thanks. Vought also received email from AKRF Simons that I can't find any documentation that NYSDEC approved the RAP/CHASP - item 8 of http://www.health.ny.gov/facilities/cons/environmental_quality_review/jewish_home_lifecare/. If you sent something to DOH can you provide me with a copy. Otherwise, is it possible to generate a brief letter? Thanks - Marcus. Vought drafted and sent letter to all parties that RAP and Phase II were approved with respect to petroleum contamination. Vought also added letter to D2. 6/6/14-Vought-Received call from and spoke to NYSDOH Demming who received draft CCU Response

POTENTIAL JEWISH HOME LIFECARE BUILDING (Continued)

S113916086

from Gene Leff who sent it to his director. Demings reviewed draft and wanted to confirm that Restricted Soil Standards were acceptable for backfill and also that for the petroleum spill the goal will be Unrestricted Soil Standards to the extent feasible and Vought confirmed and agreed to edits. 6/18/14-Vought-Received email from NYSDOH Joseph Henry (Program Research Specialist Ph:518-402-0935) that Hello Jeffrey, Do you have a problem with DOH posting the attached document from DEC on its website? Please advise. Thank you. Vought replied with cc to RE, RSE, DEC Rivera and DEC Panzone that Henry, The letter is a standard approval letter, and is subject to FOIL, however, just to be sure I have copied both Tom Panzone (our DEC Citizen Participation Specialist) as well as Rodney Rivera (our DEC Special Assistant) who have both been involved in this spill and are our regional media experts, in hopes that they may respond to your inquiry below. I have reattached the document below for their reference as well. Thanks, DEC Rivera sent reply that he checked with OGC Oliva and it was okay to post letter and DOH Henry replied with thanks. 6/25/14-Vought-Sent email to AKRF Simons with cc to NYSDOH Pfeiffer and Hettrick that Marcus, Any updates on the below? We are looking forward to receiving the Draft Response to Comments prepared by AKRF with respect to petroleum contamination and I will also be on vacation from 7/2-7/15 and this is a Visible Issue being tracked by our higher-ups. Also, if there is are comments, how long do we have to prepare a response? I am trying to gauge if this issue will arise while I am on vacation, if I have to assign another temporary DEC Project Manager or I can see to it upon my return, if necessary. Thanks for any foresight you can provide. Received callback from AKRF Simons who noted that he hopes to have his Draft Response to NYSDOH by 7/4 but also noted that the finalized Response would hopefully be back to the public by late August or early September (and as such no reassignment needed while Vought on vacation). 7/16/14-Vought-Sent email to AKRF Simons that Marcus, As my supervisors are requesting weekly updates on the above, I was hoping that you could provide an update on the Draft Response to Public Comments which you noted was scheduled to be submitted to DOH by 7/4/14. Also as we discussed the Department would like an opportunity to review and comment on the Draft with respect to any petroleum issues before it is finalized. Many thanks . 7/17/14-Vought-Received email from AKRF Simons that Due to the volume and extent of public comments, the applicant team is still working on the FEIS and Response to DEIS comments. It is also our understanding that, after we submit draft responses to NYSDOH, NYSDOH, as lead agency, will coordinate review and comments with other interested agencies, including NYSDEC. 8/6/14-Vought-Sent reply to 7/17 email with cc to NYSDOH that 'Marcus, Thanks for the below update and we look forward to receiving any possible petroleum related comments from NYSDOH. As this site is still a visible issue with my superior and requires weekly reporting, any approximate time frame on when the FEIS and Response to DEIS comments will be drafted?. Many thanks as always. 8/7/14-Vought-Received email with attached final response on CCU from DEC Martens to Daniel O'Donnell. Vought added response to D2 and forward to all parties. Letter thanked O'Donnell for his letters, noted documents reviewed by DEC, that lead did not constitute a significant threat and that DEC had no basis for requiring remediation based on lead in the soil . Letter noted that it was working on petroleum spill in southeastern portion of property, note that goal was unrestricted SCOs and a provision for immediate vapor complaints from the public and implementing of

Map ID
Direction
Distance
Elevation

MAP FINDINGS

Site

Database(s)

EDR ID Number
EPA ID Number

POTENTIAL JEWISH HOME LIFECARE BUILDING (Continued)

S113916086

sampling frequency and also a note that the CHASP has a provision for air and dust monitoring. 8/19/14-Vought-Received a call from and spoke to AKRF Simons who noted that the draft Response to Comments was sent to NYSDOH for review on 8/15. Marcus also noted that response to CCU sent by DEC Martens was incorrect in that it noted that one of the 38 soil samples.. exceeded Unrestricted Use when in actuality it was 24 samples that exceeded Unrestricted Use. PERSONAL NOTE: This language not drafted by spills as spills only drafted portions related to petroleum for review by DEC Rivera. Vought spoke to to RSE as well as DEC Rivera who conferred with Regional Director on issue. RSE also spoke with DEC John on issue as all parties received email form DEC Shick who was notified by Eugene Leff of possible error. Email chain from DEC Schick included email sent by DASNY Jack Homkow to DEC Lawrence Weintraub that Larry, DASNY is providing technical and administrative SEQR and CEQR services to NYSDOH for its Construction Application Approval for the proposed Jewish Home Lifecare Nursing Facility in Manhattan. I am writing regarding the attached letter from Commissioner Martens to a local NYC Assemblymember, which we believe has an incorrect statement regarding lead sampling results on the development site that needs to be revised, as we would like to include the letter in the FEIS. It is a very contentious application with the community. DASNY and NYSDOH think that what was accurately observed by the environmental consultants is only three exceedances of the commercial use Soil Cleanup Objectives (SCOs), not one exceedance of unrestricted use SCOs as stated in the letter. As specified in the DEIS, Only certain SVOCs and metals exceeded Subpart 375 Restricted Residential Soil Cleanup Objectives (RRSCOs), which assume site use as multifamily residences with some potential for soil contact. In particular, lead levels in 3 of the 38 soil samples exceeded 1,000 parts per million (ppm) with a maximum of 3,850 ppm, but the average lead level was 290 ppm. The average lead level in the samples from the top 6 inches of tree pits was 304 ppm (maximum 681 ppm). I will try calling you shortly to discuss. If you would like to call me sooner, I can be reached by cell phone today at 917 767-5122. Cordially, Jack. DEC Weintrob sent email to DEC Shick with cc to DEC Leff that Bob, Gene suggested that I forward this correspondence from Jack Homkow of the Dormitory Authority to you. Gene suggested that we look into whether Jack is correct and get back to him. The Dormitory Authority is looking to finalize the EIS on this project and would be look for a response in a few days. Jack Homkow can be contacted directly. Larry. As per RSE and DEC John, DEC Rivera to send response to Shick and all parties. DEC Rivera later sent email that he had made an error condensing suggested language by RHWRE and he also inquired to RHWRE/DEC Cozzy to be prepared to have correct number of samples that exceeded Unrestricted for lead. DEC Rivera drafted letter to Assemblyman O'Donnell correcting error and sent to all parties for review and letter to be reviewed by Haz Waste as per RSE. DEC Shick and DEC John then replied with suggested edits to Rivera. DEC John, RSE, RHWRE, Vought and Rivera held meeting to discuss suggested edits to Assemblyman letter and RHWRE and Rivera to followup with DEC Cozzy on number of samples exceeding Unrestricted SCO's. 8/26/14-Vought-Received hardcopy of draft with RHWRE edits and Vought added additional edits and received concurrence from the RSE. Vought sent draft to RHWRE with cc to Rivera, Cozzy, RSE and RE as per Rivera. 8/27/14-Vought-RHWRE noted via email that she did not have any anything else to add and she inquired to DEC Rivera if she should

Map ID
Direction
Distance
Elevation

MAP FINDINGS

Site

Database(s)

EDR ID Number
EPA ID Number

POTENTIAL JEWISH HOME LIFECARE BUILDING (Continued)

S113916086

send it to DEC Schick. Rivera noted that DEC Schick and Leff to make decision on whether to send letter to DASNY first or to the Assemblyman first or both simultaneously. In separate email RWHRE sent draft to DEC Schick for approval and to decide who to send it to and in what format. 8/28/14-Vought-Received forwarded email from DEC John from NYSDOH Abel that DASNY requested that the letter be addressed to DEIS Lead Agency (NYSDOH) as DASNY is only assisting NYSDOH. DEC Rivera asked that DEC John notify DEC Schick that DASNY requested letter be addressed to NYSDOH. 9/2/14-Vought-Received email from NYSDOH Pfeiffer that Hi Jeff, It was suggested that we send DEC the draft Response to Comments on the JHL DEIS, for review of the section relating to Hazardous Materials. Would you be the rights person review that or, if not, who would be? Thanks, Justin. Vought sent reply that Justin, Our DER Remediation Section A has reviewed the site in relation to Hazardous Materials and my section (Spills) will has reviewed the site in with respect to petroleum. I am hoping that Jane O'Connell and/or Bob Cozzy (copied above) who represent Section A and Central Office hazardous waste remediation can respond to your query for review of the draft in relation to hazardous materials. I will review the draft Response with respect to petroleum next week. When do we need to get back to you with the results of our review? Thanks for keeping us in the loop as well. . Vought forwarded copy of draft Response to RWHRE and DEC Cozzy. Vought received reply from NYSDOH Pfeiffer that Thanks, Jeff. We d like to have feedback as soon as reasonably possible. Does COB of Friday, 9/12, sound workable? . Justin, Spills will make every effort to review the draft with respect to petroleum by 9/12 but I am not sure of Section A/Central office review with respect to hazardous materials. I am hoping that they again can respond via this email with respect to the feasibility of your request for review on the hazardous materials portions by 9/12. Email from DEC John to DEC Schick informing him that Spills was contacted by NYSDOH Pfeiffer as to who will be reviewing draft DEIS with respect to hazardous materials. 9/3/14-Vought-Email from DEC Cozzy to NYSDOH Pfeiffer with to RWHRE that Justin, I m not sure who asked you to have DEC s haz waste people review the DEIS, but we are normally only involved in the remediation of sites which contain Hazardous Wastes/Substances and are in one of our remedial programs. I don t believe we have a role in reviewing the DEIS for this project. We have previously reviewed the data, based on a request to assess whether this site might rise to the level of being listed on our Registry of Inactive hazardous waste disposal sites, and we determined it does not rise to that level. Beyond that review, I don t see a role for us with this project. Let me know if I am missing something here. Bob. Vought forwarded email to DEC John and RSE. NYSDOH Pfeiffer replied that Bob, If you d prefer not to review it, that s fine by me. We wanted to give DEC the opportunity, considering that your Commissioner publicly responded to inquiries about this project, Jeff reviewed the RAP and CHASP, and there may be more inquiries to DEC in the future. Justin. 9/8/14-Vought-Discussed above most recent correspondence in an impromptu meeting with DEC Rivera, John and Austin and all agreed that Spills will not review draft response to comments as per email above with DEC Cozzy and Pfeiffer. Vought forwarded email to DEC Rivera with cc to DEC Cozzy, RHWRE, RSE, RE as per his request. 9/23/14-Vought-Copied on email from DEC Paul John to DEC Rivera with cc to DEC Schick, RHWRE, DEC Conlon, DEC Leff and DEC Oliva that he received call from DASNY Jack Hokow who informed him that DASNY or

Map ID
Direction
Distance
Elevation

MAP FINDINGS

Site

Database(s)

EDR ID Number
EPA ID Number

POTENTIAL JEWISH HOME LIFECARE BUILDING (Continued)

S113916086

NYSDOH have not received the CCU clarification letter and they wanted to include it in the FEIS. DEC Rivera replied to DEC John that approval needed from Schick and Leff and that CCU may not need to be involved as inquiry did not come from Assemblyman to DEC. DEC Leff replied with further guidance to DEC Rivera, RHWRE, DEC John and DEC Oliva with cc to DEC Schick and DEC Conlon. 9/24/14-Vought-DEC John sent CCU clarification to DASNY Jack Homkow with a cc to DEC Rivera, RHWRE and DEC Schick. Vought added clarification letter to D2. DEC Schick also sent email to Leff that DEC John will respond to DASNY with a cc to the Assemblyman. 10/1/14-Vought-Cc'd on email from DEC John that he received call from and spoke to DASNY Hokow who noted that letter was acceptable and would be incorporated into FEIS. 4/29/15-Vought-Vought called and spoke to AKRF Simons for update on site status and Simons noted that the FEIS was completed however work had not begun as there were currently two lawsuits, including one that was an Article 78 suit, against the NYSDOH. 9/9/15-Vought-Called AKRF Simons and left message to return call with status of site and lawsuit. 3/30/16-Vought-Spoke with AKRF Simons at NYCOER regarding meeting for separate spill site and Simons noted that lawsuit is still ongoing and as such there are no updates on excavation associated with development. 3/1/17-Vought-Called AKRF Simons (Ph:646-388-9527) for update on site and Simons noted that lawsuit was filed and decision was reached that upheld NYSDOH as experts and he was unsure if decision would be appealed. He noted that project was still on and he will inquire to his planning section and send Vought an email if there was significant news. He also confirmed that AKRF would be informed of any possible development as work needed to be performed in accordance with the RAP. 3/2/17-Vought-Received email from Marcus Simons on 3/2/17 that It is our understanding that they plan to break ground for the new building in Spring 2018. It is possible that the soil removal for the spill could happen before this. Either way, they are well aware that there are requirements related both to the RAP/CHASP and the Spill. Vought sent reply to AKRF Simons with cc to NYSDOH Hughes and AKRF Lau that Marcus, Thanks for the update. Please keep me informed on the development as soon as you hear of it. Upon hearing from you, I will send an update to all the numerous parties that were involved as well as a refresher as it will be two years or so since we all worked on, and approved, the work plans. AKRF Simons replied that Will do. I'll let you know as soon as we hear anything. DEC Requires: 1)Cc to DEC Martinkat, RHWRE, DEC John, DEC Panzone (due to DNA Info article), RSE, AKRF Simmons, AKRF Bychkov, AKRF Lau, NYSDOH Pfeiffer, NYSDOH Hettrick and NYSDOH Justin Deming and NYSDOH Hughes, DEP Bertini. 2)Work performed in accordance with RAP that DEC made edits to on 4/30/14 including: Collection of endpoint samples; vapor mitigation or moisture barrier and submission of a Spill Closure Report after work is performed with results. 3)E-docking of final version (once received) of: Phase II, RAP, CHASP, DEIS, Summary Site Plans."

Remarks: "Paved parking lot. Preliminary soil testing. Area will be dug when construction starts."

Material:
Site ID: 486930
Operable Unit ID: 1236572
Operable Unit: 01
Material ID: 2235997
Material Code: 0064A
Material Name: unknown material

Map ID
Direction
Distance
Elevation

MAP FINDINGS

Site

Database(s)

EDR ID Number
EPA ID Number

POTENTIAL JEWISH HOME LIFECARE BUILDING (Continued)

S113916086

Case No.: Not reported
Material FA: Other
Quantity: Not reported
Units: Not reported
Recovered: Not reported
Resource Affected: Not reported
Oxygenate: Not reported

Tank Test:

NY MANIFEST:

Country: USA
EPA ID: NYP004833964
Facility Status: Not reported
Location Address 1: 125 W 97TH ST
Code: BP
Location Address 2: V 629
Total Tanks: Not reported
Location City: NEW YORK
Location State: NY
Location Zip: 10025
Location Zip 4: Not reported

NY MANIFEST:

EPAID: NYP004833964
Mailing Name: CON EDISON
Mailing Contact: DENNIS HUACON
Mailing Address 1: 4 IRVING PL 15TH FL
Mailing Address 2: Not reported
Mailing City: NEW YORK
Mailing State: NY
Mailing Zip: 10003
Mailing Zip 4: Not reported
Mailing Country: USA
Mailing Phone: 2124603770

NY MANIFEST:

Document ID: Not reported
Manifest Status: Not reported
seq: Not reported
Year: 2015
Trans1 State ID: NJD003812047
Trans2 State ID: Not reported
Generator Ship Date: 09/14/2015
Trans1 Recv Date: 09/14/2015
Trans2 Recv Date: Not reported
TSD Site Recv Date: 09/18/2015
Part A Recv Date: Not reported
Part B Recv Date: Not reported
Generator EPA ID: NYP004833964
Trans1 EPA ID: Not reported
Trans2 EPA ID: Not reported
TSD ID 1: NJD991291105
TSD ID 2: Not reported
Manifest Tracking Number: 002613174GBF

Map ID
 Direction
 Distance
 Elevation

MAP FINDINGS

Site

Database(s)

EDR ID Number
 EPA ID Number

POTENTIAL JEWISH HOME LIFECARE BUILDING (Continued)

S113916086

Import Indicator:	N
Export Indicator:	N
Discr Quantity Indicator:	N
Discr Type Indicator:	N
Discr Residue Indicator:	N
Discr Partial Reject Indicator:	N
Discr Full Reject Indicator:	N
Manifest Ref Number:	Not reported
Alt Facility RCRA ID:	Not reported
Alt Facility Sign Date:	Not reported
MGMT Method Type Code:	H110
Waste Code:	Not reported
Waste Code:	Not reported
Waste Code:	Not reported
Waste Code:	Not reported
Waste Code:	Not reported
Waste Code:	Not reported
Quantity:	1000
Units:	P - Pounds
Number of Containers:	1
Container Type:	TT - Cargo tank, tank trucks
Handling Method:	T Chemical, physical, or biological treatment.
Specific Gravity:	1
Waste Code:	D008
Waste Code 1_2:	Not reported
Waste Code 1_3:	Not reported
Waste Code 1_4:	Not reported
Waste Code 1_5:	Not reported
Waste Code 1_6:	Not reported

[Click this hyperlink](#) while viewing on your computer to access
 3 additional NY_MANIFEST: record(s) in the EDR Site Report.

AL422
SW
1/8-1/4
0.227 mi.
1200 ft.

CON EDISON
315 W 91ST ST
NEW YORK, NY 10128
Site 5 of 7 in cluster AL

NY MANIFEST **S118258927**
N/A

Relative:
Higher

NY MANIFEST:
 Country: USA
 EPA ID: NYP004823320
 Facility Status: Not reported
 Location Address 1: 315 W 91ST ST
 Code: BP
 Location Address 2: SB 15924
 Total Tanks: Not reported
 Location City: NEW YORK
 Location State: NY
 Location Zip: 10128
 Location Zip 4: Not reported

Actual:
81 ft.

NY MANIFEST:
 EPAID: NYP004823320
 Mailing Name: CON EDISON
 Mailing Contact: DENNIS HUACON
 Mailing Address 1: 4 IRVING PL 15TH FL

Map ID
Direction
Distance
Elevation

MAP FINDINGS

Site

Database(s)

EDR ID Number
EPA ID Number

CON EDISON (Continued)

S118258927

Mailing Address 2: Not reported
Mailing City: NEW YORK
Mailing State: NY
Mailing Zip: 10003
Mailing Zip 4: Not reported
Mailing Country: USA
Mailing Phone: 2124603770

NY MANIFEST:

Document ID: Not reported
Manifest Status: Not reported
seq: Not reported
Year: 2015
Trans1 State ID: NJD003812047
Trans2 State ID: Not reported
Generator Ship Date: 08/13/2015
Trans1 Recv Date: 08/13/2015
Trans2 Recv Date: Not reported
TSD Site Recv Date: 08/18/2015
Part A Recv Date: Not reported
Part B Recv Date: Not reported
Generator EPA ID: NYP004823320
Trans1 EPA ID: Not reported
Trans2 EPA ID: Not reported
TSD ID 1: NJD991291105
TSD ID 2: Not reported
Manifest Tracking Number: 002612831GBF
Import Indicator: N
Export Indicator: N
Discr Quantity Indicator: N
Discr Type Indicator: N
Discr Residue Indicator: N
Discr Partial Reject Indicator: N
Discr Full Reject Indicator: N
Manifest Ref Number: Not reported
Alt Facility RCRA ID: Not reported
Alt Facility Sign Date: Not reported
MGMT Method Type Code: H110
Waste Code: Not reported
Waste Code: Not reported
Waste Code: Not reported
Waste Code: Not reported
Waste Code: Not reported
Waste Code: Not reported
Quantity: 500
Units: P - Pounds
Number of Containers: 1
Container Type: TT - Cargo tank, tank trucks
Handling Method: T Chemical, physical, or biological treatment.
Specific Gravity: 1
Waste Code: D008
Waste Code 1_2: Not reported
Waste Code 1_3: Not reported
Waste Code 1_4: Not reported
Waste Code 1_5: Not reported
Waste Code 1_6: Not reported

Map ID
Direction
Distance
Elevation

MAP FINDINGS

Site

Database(s)

EDR ID Number
EPA ID Number

CON EDISON (Continued)

S118258927

[Click this hyperlink](#) while viewing on your computer to access
2 additional NY_MANIFEST: record(s) in the EDR Site Report.

AP423
NE
1/8-1/4
0.227 mi.
1200 ft.

BOOTH HOUSE
2643 BROADWAY
NEW YORK, NY 10025
Site 1 of 8 in cluster AP

NY AST A100178187
N/A

Relative:
Higher

AST:

Region: STATE
DEC Region: 2
Site Status: Active
Facility Id: 2-605949
Program Type: PBS
UTM X: 586935.04553
UTM Y: 4516784.67068
Expiration Date: 06/05/2016
Site Type: Apartment Building/Office Building

Actual:
90 ft.

Affiliation Records:

Site Id: 27815
Affiliation Type: Facility Owner
Company Name: VOLUNTEERS OF AMERICA
Contact Type: PROGRAM DIRECTOR
Contact Name: JUDY MARTINEZ
Address1: 340 WEST 85TH STREET
Address2: Not reported
City: NEW YORK
State: NY
Zip Code: 10024
Country Code: 001
Phone: (212) 663-7233
EMail: Not reported
Fax Number: Not reported
Modified By: dxliving
Date Last Modified: 2007-11-09

Site Id: 27815
Affiliation Type: Mail Contact
Company Name: VOLUNTEERS OF AMERICA
Contact Type: Not reported
Contact Name: JUDY MARTINEZ, PROGRAM DIRECTOR
Address1: 2643 BROADWAY
Address2: Not reported
City: NEW YORK
State: NY
Zip Code: 10025
Country Code: 001
Phone: (212) 663-7233
EMail: JMARTINEZ@VOA-GNY.ORG
Fax Number: Not reported
Modified By: dxliving
Date Last Modified: 2007-11-09

Site Id: 27815
Affiliation Type: Facility Operator

Map ID
Direction
Distance
Elevation

MAP FINDINGS

Site

Database(s)

EDR ID Number
EPA ID Number

BOOTH HOUSE (Continued)

A100178187

Company Name: BOOTH HOUSE
Contact Type: Not reported
Contact Name: JUDY MARTINEZ
Address1: Not reported
Address2: Not reported
City: Not reported
State: NN
Zip Code: Not reported
Country Code: 001
Phone: (212) 663-7233 308
EMail: Not reported
Fax Number: Not reported
Modified By: dxliving
Date Last Modified: 2007-11-09

Site Id: 27815
Affiliation Type: Emergency Contact
Company Name: VOLUNTEERS OF AMERICA
Contact Type: Not reported
Contact Name: JUDY MARTINEZ
Address1: Not reported
Address2: Not reported
City: Not reported
State: NN
Zip Code: Not reported
Country Code: 999
Phone: (212) 663-7233 308
EMail: Not reported
Fax Number: Not reported
Modified By: dxliving
Date Last Modified: 2007-11-09

Tank Info:

Tank Number: 001
Tank Id: 60747
Material Code: 0001
Common Name of Substance: #2 Fuel Oil (On-Site Consumption)

Equipment Records:

L02 - Piping Leak Detection - Interstitial - Manual Monitoring
C01 - Pipe Location - Aboveground
I04 - Overfill - Product Level Gauge (A/G)
A00 - Tank Internal Protection - None
B01 - Tank External Protection - Painted/Asphalt Coating
F01 - Pipe External Protection - Painted/Asphalt Coating
K00 - Spill Prevention - None
J02 - Dispenser - Suction Dispenser
E02 - Piping Secondary Containment - Vault (with Access)
D00 - Pipe Type - No Piping
H06 - Tank Leak Detection - Impervious Barrier/Concrete Pad (A/G)
G02 - Tank Secondary Containment - Vault (w/access)
Tank Location: 3
Tank Type: Steel/Carbon Steel/Iron
Tank Status: In Service
Pipe Model: Not reported

Map ID
Direction
Distance
Elevation

MAP FINDINGS

Site

Database(s)

EDR ID Number
EPA ID Number

BOOTH HOUSE (Continued)

A100178187

Install Date: 01/01/1914
Capacity Gallons: 2000
Tightness Test Method: NN
Date Test: Not reported
Next Test Date: Not reported
Date Tank Closed: Not reported
Register: True
Modified By: dxliving
Last Modified: 04/14/2017
Material Name: Not reported

AH424
NNE
1/8-1/4
0.228 mi.
1205 ft.

825 WEST END AVENUE CONDOMINIUM
825 WEST END AVENUE
NEW YORK, NY 10025

NY AST U003386438
N/A

Site 9 of 12 in cluster AH

Relative:
Higher

AST:

Region: STATE
DEC Region: 2
Site Status: Active
Facility Id: 2-241520
Program Type: PBS
UTM X: 586814.00002
UTM Y: 4516853.85846
Expiration Date: 05/17/2019
Site Type: Apartment Building/Office Building

Actual:
99 ft.

Affiliation Records:

Site Id: 9205
Affiliation Type: Facility Operator
Company Name: 825 WEST END AVENUE CONDOMINIUM
Contact Type: Not reported
Contact Name: JAMES GROSBERGER
Address1: Not reported
Address2: Not reported
City: Not reported
State: NN
Zip Code: Not reported
Country Code: 001
Phone: (212) 666-4490
EMail: Not reported
Fax Number: Not reported
Modified By: TRANSLAT
Date Last Modified: 2004-03-04

Site Id: 9205
Affiliation Type: Emergency Contact
Company Name: 825 WEST END AVENUE CONDOMINIUM C/O GOODSTEIN MGMT
Contact Type: Not reported
Contact Name: MONA AGRESS
Address1: Not reported
Address2: Not reported
City: Not reported
State: NN
Zip Code: Not reported
Country Code: 999
Phone: (212) 376-8600

Map ID
Direction
Distance
Elevation

MAP FINDINGS

Site

Database(s)

EDR ID Number
EPA ID Number

825 WEST END AVENUE CONDOMINIUM (Continued)

U003386438

EMail: Not reported
Fax Number: Not reported
Modified By: MSBAPTIS
Date Last Modified: 2010-11-19

Site Id: 9205
Affiliation Type: Mail Contact
Company Name: C/O 825 WEA CONDO
Contact Type: Not reported
Contact Name: FIRST SERVICE RESIDENTIAL NY
Address1: 622 THIRD AVE. 14TH FLOOR
Address2: Not reported
City: NEW YORK
State: NY
Zip Code: 10017
Country Code: 001
Phone: (212) 634-8900
EMail: COMPLIANCE.NY@FSRESIDENTIAL.COM
Fax Number: Not reported
Modified By: MSBAPTIS
Date Last Modified: 2014-05-28

Site Id: 9205
Affiliation Type: Facility Owner
Company Name: 825 WEST END AVENUE CONDOMINIUM C/O GOODSTEIN MGMT
Contact Type: MGT
Contact Name: MONA AGRESS
Address1: 825 WEST END AVENUE
Address2: Not reported
City: NEW YORK
State: NY
Zip Code: 10025
Country Code: 001
Phone: (212) 634-8900
EMail: Not reported
Fax Number: Not reported
Modified By: MSBAPTIS
Date Last Modified: 2014-05-28

Tank Info:

Tank Number: 001
Tank Id: 9946
Material Code: 0003
Common Name of Substance: #6 Fuel Oil (On-Site Consumption)

Equipment Records:

K01 - Spill Prevention - Catch Basin
I04 - Overfill - Product Level Gauge (A/G)
A00 - Tank Internal Protection - None
B01 - Tank External Protection - Painted/Asphalt Coating
H99 - Tank Leak Detection - Other
C03 - Pipe Location - Aboveground/Underground Combination
F04 - Pipe External Protection - Fiberglass
J03 - Dispenser - Gravity
G02 - Tank Secondary Containment - Vault (w/access)

Map ID
Direction
Distance
Elevation

MAP FINDINGS

Site

Database(s)

EDR ID Number
EPA ID Number

825 WEST END AVENUE CONDOMINIUM (Continued)

U003386438

Tank Location: I05 - Overfill - Vent Whistle
D02 - Pipe Type - Galvanized Steel
3
Tank Type: Steel/Carbon Steel/Iron
Tank Status: In Service
Pipe Model: Not reported
Install Date: 11/29/1952
Capacity Gallons: 7000
Tightness Test Method: NN
Date Test: Not reported
Next Test Date: Not reported
Date Tank Closed: Not reported
Register: True
Modified By: MSBAPTIS
Last Modified: 04/14/2017
Material Name: Not reported

Tank Number: 002
Tank Id: 9947
Material Code: 0003
Common Name of Substance: #6 Fuel Oil (On-Site Consumption)

Equipment Records:

I04 - Overfill - Product Level Gauge (A/G)
J03 - Dispenser - Gravity
A00 - Tank Internal Protection - None
B01 - Tank External Protection - Painted/Asphalt Coating
F04 - Pipe External Protection - Fiberglass
C03 - Pipe Location - Aboveground/Underground Combination
K01 - Spill Prevention - Catch Basin
D02 - Pipe Type - Galvanized Steel
G02 - Tank Secondary Containment - Vault (w/access)
I05 - Overfill - Vent Whistle
H99 - Tank Leak Detection - Other
Tank Location: 3
Tank Type: Steel/Carbon Steel/Iron
Tank Status: In Service
Pipe Model: Not reported
Install Date: 07/13/1952
Capacity Gallons: 10000
Tightness Test Method: NN
Date Test: Not reported
Next Test Date: Not reported
Date Tank Closed: Not reported
Register: True
Modified By: MSBAPTIS
Last Modified: 04/14/2017
Material Name: Not reported

Map ID
Direction
Distance
Elevation

MAP FINDINGS

Site

Database(s) EDR ID Number
EPA ID Number

AM425
SSW
1/8-1/4
0.229 mi.
1207 ft.

GREYSTONE HOTEL
212 WEST 91ST ST.
NEW YORK, NY 10024

NY AST A100307852
N/A

Site 6 of 9 in cluster AM

Relative:
Higher

AST:

Actual:
94 ft.

Region: STATE
DEC Region: 2
Site Status: Unregulated/Closed
Facility Id: 2-610638
Program Type: PBS
UTM X: 586559.58116
UTM Y: 4516102.60259
Expiration Date: N/A
Site Type: Apartment Building/Office Building

Affiliation Records:

Site Id: 386422
Affiliation Type: Facility Owner
Company Name: GREYSTONE OWNER, LLC.
Contact Type: OWNER
Contact Name: HILLEL KATZ
Address1: 885 THIRD AVE 24TH FLOOR
Address2: Not reported
City: NEW YORK
State: NY
Zip Code: 10022
Country Code: 001
Phone: (212) 308-7200
EMail: Not reported
Fax Number: Not reported
Modified By: msbaptis
Date Last Modified: 2007-10-15

Site Id: 386422
Affiliation Type: Mail Contact
Company Name: GREYSTONE OWNER, LLC.
Contact Type: OWNER
Contact Name: HILLEL KATZ
Address1: 885 THIRD AVE 24TH FLOOR
Address2: Not reported
City: NEW YORK
State: NY
Zip Code: 10022
Country Code: 001
Phone: (212) 308-7200
EMail: Not reported
Fax Number: Not reported
Modified By: msbaptis
Date Last Modified: 2007-10-15

Site Id: 386422
Affiliation Type: Emergency Contact
Company Name: GREYSTONE OWNER, LLC.
Contact Type: Not reported
Contact Name: HILLEL KATZ
Address1: Not reported
Address2: Not reported
City: Not reported

Map ID
Direction
Distance
Elevation

MAP FINDINGS

Site

Database(s)

EDR ID Number
EPA ID Number

GREYSTONE HOTEL (Continued)

A100307852

State: NN
Zip Code: Not reported
Country Code: 001
Phone: (212) 308-7200
EMail: Not reported
Fax Number: Not reported
Modified By: KAKYER
Date Last Modified: 2007-08-27

Site Id: 386422
Affiliation Type: Facility Operator
Company Name: GREYSTONE HOTEL
Contact Type: Not reported
Contact Name: HILLEL KATZ
Address1: Not reported
Address2: Not reported
City: Not reported
State: NN
Zip Code: Not reported
Country Code: 001
Phone: (212) 308-7200
EMail: Not reported
Fax Number: Not reported
Modified By: msbaptis
Date Last Modified: 2007-10-15

Tank Info:

Tank Number: 1
Tank Id: 219068
Material Code: 0003
Common Name of Substance: #6 Fuel Oil (On-Site Consumption)

Equipment Records:

A00 - Tank Internal Protection - None
K00 - Spill Prevention - None
G00 - Tank Secondary Containment - None
B00 - Tank External Protection - None
C00 - Pipe Location - No Piping
F00 - Pipe External Protection - None
E00 - Piping Secondary Containment - None
H00 - Tank Leak Detection - None
I00 - Overfill - None
J00 - Dispenser - None
D00 - Pipe Type - No Piping
L00 - Piping Leak Detection - None

Tank Location: 3
Tank Type: Steel/Carbon Steel/Iron
Tank Status: Closed - Removed
Pipe Model: Not reported
Install Date: 07/01/2003
Capacity Gallons: 4000
Tightness Test Method: NN
Date Test: Not reported
Next Test Date: Not reported
Date Tank Closed: 10/01/2003

Map ID
Direction
Distance
Elevation

MAP FINDINGS

Site

Database(s)

EDR ID Number
EPA ID Number

GREYSTONE HOTEL (Continued)

A100307852

Register: True
Modified By: msbaptis
Last Modified: 04/14/2017
Material Name: Not reported

AO426
SE
1/8-1/4
0.229 mi.
1208 ft.

CON EDISON SERVICE BOX: 16489
128 W 95TH ST
NEW YORK, NY 10025

RCRA NonGen / NLR **1016968931**
NY MANIFEST **NYP004425690**

Site 3 of 6 in cluster AO

Relative:
Higher

RCRA NonGen / NLR:

Date form received by agency: 02/25/2014
Facility name: CON EDISON SERVICE BOX: 16489
Facility address: 128 W 95TH ST
NEW YORK, NY 10025

Actual:
108 ft.

EPA ID: NYP004425690
Mailing address: IRVING PL, 15TH FL NE
NEW YORK, NY 10003

Contact: THOMAS TEELING
Contact address: Not reported
Not reported

Contact country: Not reported
Contact telephone: 212-460-3770
Contact email: Not reported

EPA Region: 02
Classification: Non-Generator

Description: Handler: Non-Generators do not presently generate hazardous waste

Handler Activities Summary:

U.S. importer of hazardous waste: No
Mixed waste (haz. and radioactive): No
Recycler of hazardous waste: No
Transporter of hazardous waste: No
Treater, storer or disposer of HW: No
Underground injection activity: No
On-site burner exemption: No
Furnace exemption: No
Used oil fuel burner: No
Used oil processor: No
Used oil refiner: No
Used oil fuel marketer to burner: No
Used oil Specification marketer: No
Used oil transfer facility: No
Used oil transporter: No

Historical Generators:

Date form received by agency: 01/25/2014
Site name: CON EDISON SERVICE BOX: 16489
Classification: Conditionally Exempt Small Quantity Generator

Violation Status: No violations found

NY MANIFEST:

Country: USA
EPA ID: NYP004425690
Facility Status: Not reported

Map ID
Direction
Distance
Elevation

MAP FINDINGS

Site

Database(s)

EDR ID Number
EPA ID Number

CON EDISON SERVICE BOX: 16489 (Continued)

1016968931

Location Address 1: F/O 128 WEST 95TH ST
Code: BP
Location Address 2: Not reported
Total Tanks: Not reported
Location City: NEW YORK
Location State: NY
Location Zip: 10025
Location Zip 4: Not reported

NY MANIFEST:

EPAID: NYP004425690
Mailing Name: CON EDISON
Mailing Contact: CON EDISON
Mailing Address 1: 4 IRVING PLACE
Mailing Address 2: 15TH FL
Mailing City: NEW YORK
Mailing State: NY
Mailing Zip: 10003
Mailing Zip 4: Not reported
Mailing Country: USA
Mailing Phone: Not reported

NY MANIFEST:

Document ID: Not reported
Manifest Status: Not reported
seq: Not reported
Year: 2014
Trans1 State ID: NJ0000027193
Trans2 State ID: Not reported
Generator Ship Date: 01/25/2014
Trans1 Recv Date: 01/25/2014
Trans2 Recv Date: Not reported
TSD Site Recv Date: 01/28/2014
Part A Recv Date: Not reported
Part B Recv Date: Not reported
Generator EPA ID: NYP004425690
Trans1 EPA ID: Not reported
Trans2 EPA ID: Not reported
TSDF ID 1: NJD002200046
TSDF ID 2: Not reported
Manifest Tracking Number: 011693438JJK
Import Indicator: N
Export Indicator: N
Discr Quantity Indicator: N
Discr Type Indicator: N
Discr Residue Indicator: N
Discr Partial Reject Indicator: N
Discr Full Reject Indicator: N
Manifest Ref Number: Not reported
Alt Facility RCRA ID: Not reported
Alt Facility Sign Date: Not reported
MGMT Method Type Code: H110
Waste Code: Not reported
Waste Code: Not reported
Waste Code: Not reported
Waste Code: Not reported
Waste Code: Not reported

Map ID
Direction
Distance
Elevation

MAP FINDINGS

Site

Database(s)

EDR ID Number
EPA ID Number

CON EDISON SERVICE BOX: 16489 (Continued)

1016968931

Waste Code: Not reported
Quantity: 2000
Units: P - Pounds
Number of Containers: 1
Container Type: TT - Cargo tank, tank trucks
Handling Method: T Chemical, physical, or biological treatment.
Specific Gravity: 1
Waste Code: D008
Waste Code 1_2: Not reported
Waste Code 1_3: Not reported
Waste Code 1_4: Not reported
Waste Code 1_5: Not reported
Waste Code 1_6: Not reported

[Click this hyperlink](#) while viewing on your computer to access additional NY_MANIFEST: detail in the EDR Site Report.

AL427
SW
1/8-1/4
0.231 mi.
1220 ft.

**CON EDISON
317 W 91 ST
NEW YORK, NY 10024**

**NY MANIFEST S117316609
N/A**

Site 6 of 7 in cluster AL

**Relative:
Higher**

NY MANIFEST:
Country: USA
EPA ID: NYP004638870
Facility Status: Not reported
Location Address 1: 317 W 91 ST
Code: BP
Location Address 2: SB 15923
Total Tanks: Not reported
Location City: NEW YORK
Location State: NY
Location Zip: 10024
Location Zip 4: Not reported

**Actual:
80 ft.**

NY MANIFEST:
EPAID: NYP004638870
Mailing Name: CON EDISON
Mailing Contact: TOM TEELING
Mailing Address 1: 4 IRVING PLACE - 15TH FLOOR
Mailing Address 2: Not reported
Mailing City: NEW YORK
Mailing State: NY
Mailing Zip: 10003
Mailing Zip 4: Not reported
Mailing Country: USA
Mailing Phone: Not reported

NY MANIFEST:
Document ID: Not reported
Manifest Status: Not reported
seq: Not reported
Year: 2014
Trans1 State ID: NJD003812047
Trans2 State ID: Not reported
Generator Ship Date: 08/26/2014

Map ID
Direction
Distance
Elevation

MAP FINDINGS

Site

Database(s)

EDR ID Number
EPA ID Number

CON EDISON (Continued)

S117316609

Trans1 Recv Date: 08/26/2014
Trans2 Recv Date: Not reported
TSD Site Recv Date: 08/27/2014
Part A Recv Date: Not reported
Part B Recv Date: Not reported
Generator EPA ID: NYP004638870
Trans1 EPA ID: Not reported
Trans2 EPA ID: Not reported
TSD ID 1: NJD991291105
TSD ID 2: Not reported
Manifest Tracking Number: 002609156GBF
Import Indicator: N
Export Indicator: N
Discr Quantity Indicator: N
Discr Type Indicator: N
Discr Residue Indicator: N
Discr Partial Reject Indicator: N
Discr Full Reject Indicator: N
Manifest Ref Number: Not reported
Alt Facility RCRA ID: Not reported
Alt Facility Sign Date: Not reported
MGMT Method Type Code: H110
Waste Code: Not reported
Waste Code: Not reported
Waste Code: Not reported
Waste Code: Not reported
Waste Code: Not reported
Waste Code: Not reported
Quantity: 200
Units: P - Pounds
Number of Containers: 1
Container Type: TT - Cargo tank, tank trucks
Handling Method: T Chemical, physical, or biological treatment.
Specific Gravity: 1
Waste Code: D008
Waste Code 1_2: Not reported
Waste Code 1_3: Not reported
Waste Code 1_4: Not reported
Waste Code 1_5: Not reported
Waste Code 1_6: Not reported

[Click this hyperlink](#) while viewing on your computer to access additional NY_MANIFEST: detail in the EDR Site Report.

AK428
North
1/8-1/4
0.231 mi.
1220 ft.

JIM CAVEY
276 RIVERSIDE DR
MANHATTAN, NY
Site 4 of 5 in cluster AK

NY LTANKS **S102672113**
N/A

Relative:
Higher

LTANKS:
Site ID: 81298
Spill Number/Closed Date: 9213138 / 1993-02-24
Spill Date: 1993-02-24
Spill Cause: Tank Overfill
Spill Source: Commercial/Industrial
Spill Class: Not reported

Actual:
88 ft.

Map ID
Direction
Distance
Elevation

MAP FINDINGS

Site

Database(s)

EDR ID Number
EPA ID Number

JIM CAVEY (Continued)

S102672113

Cleanup Ceased: 1993-02-24
Cleanup Meets Standard: True
SWIS: 3101
Investigator: TOMASELLO
Referred To: Not reported
Reported to Dept: 1993-02-24
CID: Not reported
Water Affected: Not reported
Spill Notifier: Responsible Party
Last Inspection: Not reported
Recommended Penalty: False
UST Involvement: False
Remediation Phase: 0
Date Entered In Computer: 1994-04-05
Spill Record Last Update: 2004-03-01
Spiller Name: Not reported
Spiller Company: WINE RED MANAGMENT
Spiller Address: 276 RIVERSIDE DR.
Spiller City,St,Zip: MANHATTAN, ZZ
Spiller County: 001
Spiller Contact: Not reported
Spiller Phone: Not reported
Spiller Extention: Not reported
DEC Region: 2
DER Facility ID: 75235
DEC Memo: ""
Remarks: "GUAGE FAILED- CAUSED OVER FILL. CASTLE COVERED FUEL/W SPEEDY DRY.
WILL REMOVE IN MORNING."

Material:
Site ID: 81298
Operable Unit ID: 977501
Operable Unit: 01
Material ID: 402948
Material Code: 0003A
Material Name: #6 fuel oil
Case No.: Not reported
Material FA: Petroleum
Quantity: .00
Units: Pounds
Recovered: .00
Resource Affected: Not reported
Oxygenate: Not reported

Tank Test:

MAP FINDINGS

Map ID
 Direction
 Distance
 Elevation

Site

Database(s)

EDR ID Number
 EPA ID Number

AK429 **276 RIVERSIDE DRIVE**
North **276 RIVERSIDE DR**
1/8-1/4 **NEW YORK, NY 10025**
0.232 mi.
1227 ft. **Site 5 of 5 in cluster AK**

NY AST **1005517939**
N/A

Relative:
Higher

AST:
 Region: STATE
 DEC Region: 2
 Site Status: Active
 Facility Id: 2-267414
 Program Type: PBS
 UTM X: 586672.43197
 UTM Y: 4516939.34982
 Expiration Date: 08/17/2022
 Site Type: Apartment Building/Office Building

Actual:
80 ft.

Affiliation Records:
 Site Id: 11097
 Affiliation Type: Mail Contact
 Company Name: WEINREB MANAGEMENT
 Contact Type: Not reported
 Contact Name: Not reported
 Address1: 276 RIVERSIDE DR
 Address2: Not reported
 City: NEW YORK
 State: NY
 Zip Code: 10025
 Country Code: 001
 Phone: (212) 865-5858
 EMail: JW@WEINREB.COM
 Fax Number: Not reported
 Modified By: ACDANIEL
 Date Last Modified: 2017-09-06

Site Id: 11097
 Affiliation Type: Facility Operator
 Company Name: 276 RIVERSIDE DRIVE
 Contact Type: Not reported
 Contact Name: PETER STARZEC
 Address1: Not reported
 Address2: Not reported
 City: Not reported
 State: NN
 Zip Code: Not reported
 Country Code: 001
 Phone: (212) 864-9787
 EMail: Not reported
 Fax Number: Not reported
 Modified By: MSBAPTIS
 Date Last Modified: 2012-08-27

Site Id: 11097
 Affiliation Type: Facility Owner
 Company Name: WEINREB MANAGEMENT
 Contact Type: MGR
 Contact Name: JACOB M. WEINREB
 Address1: 276 RIVERSIDE DR
 Address2: Not reported
 City: NEW YORK

Map ID
Direction
Distance
Elevation

MAP FINDINGS

Site

Database(s)

EDR ID Number
EPA ID Number

276 RIVERSIDE DRIVE (Continued)

1005517939

State: NY
Zip Code: 10025
Country Code: 001
Phone: (212) 865-5858
EMail: Not reported
Fax Number: Not reported
Modified By: KAKYER
Date Last Modified: 2012-10-24

Site Id: 11097
Affiliation Type: Emergency Contact
Company Name: WEINREB MANAGEMENT
Contact Type: Not reported
Contact Name: JOE LAPIANA
Address1: Not reported
Address2: Not reported
City: Not reported
State: NN
Zip Code: Not reported
Country Code: 999
Phone: (914) 260-7248
EMail: Not reported
Fax Number: Not reported
Modified By: MFLEONAR
Date Last Modified: 2017-07-19

Tank Info:

Tank Number: 001
Tank Id: 18271
Material Code: 0003
Common Name of Substance: #6 Fuel Oil (On-Site Consumption)

Equipment Records:

H00 - Tank Leak Detection - None
K01 - Spill Prevention - Catch Basin
L09 - Piping Leak Detection - Exempt Suction Piping
I04 - Overfill - Product Level Gauge (A/G)
J02 - Dispenser - Suction Dispenser
A00 - Tank Internal Protection - None
D01 - Pipe Type - Steel/Carbon Steel/Iron
B00 - Tank External Protection - None
C00 - Pipe Location - No Piping
F00 - Pipe External Protection - None
G02 - Tank Secondary Containment - Vault (w/access)

Tank Location: 1
Tank Type: Steel/Carbon Steel/Iron
Tank Status: In Service
Pipe Model: Not reported
Install Date: 01/01/1960
Capacity Gallons: 10000
Tightness Test Method: NN
Date Test: Not reported
Next Test Date: Not reported
Date Tank Closed: Not reported
Register: True

Map ID
Direction
Distance
Elevation

MAP FINDINGS

Site

Database(s)

EDR ID Number
EPA ID Number

276 RIVERSIDE DRIVE (Continued)

1005517939

Modified By: ACDANIEL
Last Modified: 09/06/2017
Material Name: Not reported

AH430
North
1/8-1/4
0.234 mi.
1235 ft.

CONSOLIDATED EDISON
311 W 100TH ST
NEW YORK, NY
Site 10 of 12 in cluster AH

NY MANIFEST **S110045821**
N/A

Relative:
Higher

NY MANIFEST:
Country: USA
EPA ID: NYP004187381
Facility Status: Not reported
Location Address 1: 311 W 100TH ST
Code: BP
Location Address 2: Not reported
Total Tanks: Not reported
Location City: NEW YORK
Location State: NY
Location Zip: Not reported
Location Zip 4: Not reported

Actual:
101 ft.

NY MANIFEST:
EPAID: NYP004187381
Mailing Name: CONSOLIDATED EDISON
Mailing Contact: CONSOLIDATED EDISON
Mailing Address 1: 4 IRVING PL RM 828
Mailing Address 2: Not reported
Mailing City: NEW YORK
Mailing State: NY
Mailing Zip: 10003
Mailing Zip 4: Not reported
Mailing Country: USA
Mailing Phone: 2124602808

NY MANIFEST:
Document ID: Not reported
Manifest Status: Not reported
seq: Not reported
Year: 2009
Trans1 State ID: NJ0000027193
Trans2 State ID: Not reported
Generator Ship Date: 08/19/2009
Trans1 Recv Date: 08/19/2009
Trans2 Recv Date: Not reported
TSD Site Recv Date: 08/19/2009
Part A Recv Date: Not reported
Part B Recv Date: Not reported
Generator EPA ID: NYP004187381
Trans1 EPA ID: Not reported
Trans2 EPA ID: Not reported
TSDF ID 1: NJD002200046
TSDF ID 2: Not reported
Manifest Tracking Number: 000961832GBF
Import Indicator: N
Export Indicator: N
Discr Quantity Indicator: N

Map ID
 Direction
 Distance
 Elevation

MAP FINDINGS

Site

Database(s)

EDR ID Number
 EPA ID Number

CONSOLIDATED EDISON (Continued)

S110045821

Discr Type Indicator: N
 Discr Residue Indicator: N
 Discr Partial Reject Indicator: N
 Discr Full Reject Indicator: N
 Manifest Ref Number: Not reported
 Alt Facility RCRA ID: Not reported
 Alt Facility Sign Date: Not reported
 MGMT Method Type Code: H111
 Waste Code: Not reported
 Waste Code: Not reported
 Waste Code: Not reported
 Waste Code: Not reported
 Waste Code: Not reported
 Waste Code: Not reported
 Quantity: 1500.0
 Units: P - Pounds
 Number of Containers: 1.0
 Container Type: TT - Cargo tank, tank trucks
 Handling Method: T Chemical, physical, or biological treatment.
 Specific Gravity: 1.0
 Waste Code: D008
 Waste Code 1_2: Not reported
 Waste Code 1_3: Not reported
 Waste Code 1_4: Not reported
 Waste Code 1_5: Not reported
 Waste Code 1_6: Not reported

[Click this hyperlink](#) while viewing on your computer to access additional NY_MANIFEST: detail in the EDR Site Report.

AH431
North
1/8-1/4
0.234 mi.
1235 ft.

CONED
311 W 100 ST
NEW YORK, NY 10001
Site 11 of 12 in cluster AH

NY MANIFEST **S109825034**
N/A

Relative:
Higher

NY MANIFEST:
 Country: USA
 EPA ID: NYP004179105
 Facility Status: Not reported
 Location Address 1: 311 W 100 ST
 Code: BP
 Location Address 2: Not reported
 Total Tanks: Not reported
 Location City: NEW YORK
 Location State: NY
 Location Zip: 10001
 Location Zip 4: Not reported

Actual:
101 ft.

NY MANIFEST:
 EPAID: NYP004179105
 Mailing Name: CONED
 Mailing Contact: CONED
 Mailing Address 1: 4 IRVING PLACE
 Mailing Address 2: ROOM 818
 Mailing City: NEW YORK
 Mailing State: NY

Map ID
Direction
Distance
Elevation

MAP FINDINGS

Site

Database(s)

EDR ID Number
EPA ID Number

CONED (Continued)

S109825034

Mailing Zip: 10003
Mailing Zip 4: Not reported
Mailing Country: USA
Mailing Phone: 2124602808

NY MANIFEST:

Document ID: Not reported
Manifest Status: Not reported
seq: Not reported
Year: 2009
Trans1 State ID: NJ0000027193
Trans2 State ID: Not reported
Generator Ship Date: 06/30/2009
Trans1 Recv Date: 06/30/2009
Trans2 Recv Date: Not reported
TSD Site Recv Date: 06/30/2009
Part A Recv Date: Not reported
Part B Recv Date: Not reported
Generator EPA ID: NYP004179105
Trans1 EPA ID: Not reported
Trans2 EPA ID: Not reported
TSD ID 1: NJD002200046
TSD ID 2: Not reported
Manifest Tracking Number: 001083810GBF
Import Indicator: N
Export Indicator: N
Discr Quantity Indicator: N
Discr Type Indicator: N
Discr Residue Indicator: N
Discr Partial Reject Indicator: N
Discr Full Reject Indicator: N
Manifest Ref Number: Not reported
Alt Facility RCRA ID: Not reported
Alt Facility Sign Date: Not reported
MGMT Method Type Code: H111
Waste Code: Not reported
Waste Code: Not reported
Waste Code: Not reported
Waste Code: Not reported
Waste Code: Not reported
Waste Code: Not reported
Quantity: 500.0
Units: P - Pounds
Number of Containers: 1.0
Container Type: TT - Cargo tank, tank trucks
Handling Method: T Chemical, physical, or biological treatment.
Specific Gravity: 1.0
Waste Code: D008
Waste Code 1_2: Not reported
Waste Code 1_3: Not reported
Waste Code 1_4: Not reported
Waste Code 1_5: Not reported
Waste Code 1_6: Not reported

[Click this hyperlink](#) while viewing on your computer to access additional NY_MANIFEST: detail in the EDR Site Report.

MAP FINDINGS

Map ID
Direction
Distance
Elevation

Site

Database(s)

EDR ID Number
EPA ID Number

AL432 **190 RIVERSIDE DR**
WSW **190 RIVERSIDE DRIVE**
1/8-1/4 **NEW YORK, NY 10024**
0.234 mi.
1238 ft. **Site 7 of 7 in cluster AL**

NY AST **U003385845**
N/A

Relative:
Higher

AST:

Region: STATE
DEC Region: 2
Site Status: Active
Facility Id: 2-150010
Program Type: PBS
UTM X: 586335.98349
UTM Y: 4516249.85661
Expiration Date: 06/18/2022
Site Type: Apartment Building/Office Building

Actual:
79 ft.

Affiliation Records:

Site Id: 4558
Affiliation Type: Facility Operator
Company Name: 190 RIVERSIDE DR
Contact Type: Not reported
Contact Name: EDDIE RAMIREZ
Address1: Not reported
Address2: Not reported
City: Not reported
State: NN
Zip Code: Not reported
Country Code: 001
Phone: (212) 724-2788
EMail: Not reported
Fax Number: Not reported
Modified By: CGFREEDM
Date Last Modified: 2014-11-07

Site Id: 4558
Affiliation Type: Emergency Contact
Company Name: 190 RIVERSIDE DRIVE CONDOMINIUM
Contact Type: Not reported
Contact Name: ERIC GONCHAR
Address1: Not reported
Address2: Not reported
City: Not reported
State: NN
Zip Code: Not reported
Country Code: 999
Phone: (212) 247-2603
EMail: Not reported
Fax Number: Not reported
Modified By: MFLEONAR
Date Last Modified: 2017-06-27

Site Id: 4558
Affiliation Type: Facility Owner
Company Name: 190 RIVERSIDE DRIVE CONDOMINIUM
Contact Type: ACCOUNT EXECUTIVE
Contact Name: ERIC GONCHAR
Address1: 1740 BROADWAY, 2ND FL
Address2: Not reported
City: NEW YORK

Map ID
Direction
Distance
Elevation

MAP FINDINGS

Site

Database(s)

EDR ID Number
EPA ID Number

190 RIVERSIDE DR (Continued)

U003385845

State: NY
Zip Code: 10019
Country Code: 001
Phone: (212) 247-2603
EMail: Not reported
Fax Number: Not reported
Modified By: MFLEONAR
Date Last Modified: 2017-06-27

Site Id: 4558
Affiliation Type: Mail Contact
Company Name: 190 RIVERSIDE DRIVE CONDO
Contact Type: Not reported
Contact Name: DANISA SHEHU
Address1: % ORSID REALTY CORP.
Address2: 1740 BROADWAY, 2ND FLOOR
City: NEW YORK
State: NY
Zip Code: 10019
Country Code: 001
Phone: (212) 247-2603
EMail: DSHEHU@ORSIDR.COM
Fax Number: Not reported
Modified By: MFLEONAR
Date Last Modified: 2017-06-27

Tank Info:

Tank Number: 001
Tank Id: 8684
Material Code: 0003
Common Name of Substance: #6 Fuel Oil (On-Site Consumption)

Equipment Records:

C01 - Pipe Location - Aboveground
I05 - Overfill - Vent Whistle
E00 - Piping Secondary Containment - None
H00 - Tank Leak Detection - None
J05 - Dispenser - On Site Heating System (Supply/Return)
F00 - Pipe External Protection - None
B00 - Tank External Protection - None
K00 - Spill Prevention - None
D01 - Pipe Type - Steel/Carbon Steel/Iron
A00 - Tank Internal Protection - None
L00 - Piping Leak Detection - None
G01 - Tank Secondary Containment - Diking (Aboveground)
1
Tank Location: Steel/Carbon Steel/Iron
Tank Type: In Service
Tank Status: Not reported
Pipe Model: 01/06/1955
Install Date: 7500
Capacity Gallons: -
Tightness Test Method: Not reported
Date Test: Not reported
Next Test Date: Not reported
Date Tank Closed: Not reported

Map ID
Direction
Distance
Elevation

MAP FINDINGS

Site

Database(s)

EDR ID Number
EPA ID Number

190 RIVERSIDE DR (Continued)

U003385845

Register: True
Modified By: MFLEONAR
Last Modified: 06/27/2017
Material Name: Not reported

**AM433
SSW
1/8-1/4
0.235 mi.
1242 ft.**

**BRUSCO EQUITIES LLC
252 WEST 91ST ST
NEW YORK, NY 10024
Site 7 of 9 in cluster AM**

**NY AST U003392492
N/A**

**Relative:
Higher**

AST:

Region: STATE
DEC Region: 2
Site Status: Active
Facility Id: 2-160903
Program Type: PBS
UTM X: 586504.24305
UTM Y: 4516127.96085
Expiration Date: 10/23/2017
Site Type: Apartment Building/Office Building

**Actual:
90 ft.**

Affiliation Records:

Site Id: 5518
Affiliation Type: Facility Owner
Company Name: BRUSCO EQUITIES
Contact Type: MANAGING AGENT
Contact Name: ROBERT BARANOFF
Address1: 766 AMSTERDAM AVE
Address2: Not reported
City: NEW YORK
State: NY
Zip Code: 10025
Country Code: 001
Phone: (212) 663-7070
EMail: Not reported
Fax Number: Not reported
Modified By: DXLIVING
Date Last Modified: 2007-08-08

Site Id: 5518
Affiliation Type: Mail Contact
Company Name: BRUSCO REALTY MGMT CORP
Contact Type: Not reported
Contact Name: JOSEPH F. ANNUNZIATA
Address1: 766 AMSTERDAM AVE
Address2: Not reported
City: NEW YORK
State: NY
Zip Code: 10025
Country Code: 001
Phone: (212) 663-7070
EMail: BROSCORM@YAHOO.COM
Fax Number: Not reported
Modified By: KAKYER
Date Last Modified: 2013-09-25

Site Id: 5518

Map ID
Direction
Distance
Elevation

MAP FINDINGS

Site

Database(s)

EDR ID Number
EPA ID Number

BRUSCO EQUITIES LLC (Continued)

U003392492

Affiliation Type: Facility Operator
Company Name: BRUSCO EQUITIES LLC
Contact Type: Not reported
Contact Name: SUPREME SERVICES OF NY
Address1: Not reported
Address2: Not reported
City: Not reported
State: NN
Zip Code: Not reported
Country Code: 001
Phone: (212) 877-2251
EMail: Not reported
Fax Number: Not reported
Modified By: TRANSLAT
Date Last Modified: 2004-03-04

Site Id: 5518
Affiliation Type: Emergency Contact
Company Name: BRUSCO EQUITIES
Contact Type: Not reported
Contact Name: ROBERT BARANOFF
Address1: Not reported
Address2: Not reported
City: Not reported
State: NN
Zip Code: Not reported
Country Code: 001
Phone: (212) 663-7070
EMail: Not reported
Fax Number: Not reported
Modified By: TRANSLAT
Date Last Modified: 2004-03-04

Tank Info:

Tank Number: 001
Tank Id: 24714
Material Code: 0001
Common Name of Substance: #2 Fuel Oil (On-Site Consumption)

Equipment Records:

G00 - Tank Secondary Containment - None
J02 - Dispenser - Suction Dispenser
H00 - Tank Leak Detection - None
L09 - Piping Leak Detection - Exempt Suction Piping
I04 - Overfill - Product Level Gauge (A/G)
F00 - Pipe External Protection - None
B00 - Tank External Protection - None
C00 - Pipe Location - No Piping
A00 - Tank Internal Protection - None
D01 - Pipe Type - Steel/Carbon Steel/Iron
Tank Location: 1
Tank Type: Steel/Carbon Steel/Iron
Tank Status: In Service
Pipe Model: Not reported
Install Date: 01/01/1920

Map ID
Direction
Distance
Elevation

MAP FINDINGS

Site

Database(s)

EDR ID Number
EPA ID Number

BRUSCO EQUITIES LLC (Continued)

U003392492

Capacity Gallons: 2000
Tightness Test Method: NN
Date Test: Not reported
Next Test Date: Not reported
Date Tank Closed: Not reported
Register: True
Modified By: KAKYER
Last Modified: 04/14/2017
Material Name: Not reported

AI434
ENE
1/8-1/4
0.235 mi.
1243 ft.

801 AMSTERDAM AVE
801 AMSTERDAM AVE
NEW YORK, NY 10025
Site 3 of 4 in cluster AI

NY AST **U004182947**
N/A

Relative:
Higher

AST:

Region: STATE
DEC Region: 2
Site Status: Active
Facility Id: 2-611646
Program Type: PBS
UTM X: 587008.23980
UTM Y: 4516638.57361
Expiration Date: 09/01/2018
Site Type: Apartment Building/Office Building

Actual:
93 ft.

Affiliation Records:

Site Id: 452767
Affiliation Type: Facility Owner
Company Name: 801 AMSTERDAM LLC
Contact Type: DIR
Contact Name: DAVID CIRCIO
Address1: 1745 SHEA CENTER DRIVE, STE 200
Address2: Not reported
City: HIGHLANDS RANCH
State: CO
Zip Code: 80129
Country Code: 001
Phone: (213) 160-808
EMail: Not reported
Fax Number: Not reported
Modified By: MSBAPTIS
Date Last Modified: 2014-08-22

Site Id: 452767
Affiliation Type: Mail Contact
Company Name: 801 AMSTERDAM LLC
Contact Type: Not reported
Contact Name: DAVID CIRCIO
Address1: 808 COLUMBUS AVE. 20E
Address2: Not reported
City: NY
State: NY
Zip Code: 10025
Country Code: 001
Phone: (212) 316-0808
EMail: DCURCIO@UD.COM

Map ID
Direction
Distance
Elevation

MAP FINDINGS

Site

Database(s)

EDR ID Number
EPA ID Number

801 AMSTERDAM AVE (Continued)

U004182947

Fax Number: Not reported
Modified By: MSBAPTIS
Date Last Modified: 2014-08-22

Site Id: 452767
Affiliation Type: Facility Operator
Company Name: 801 AMSTERDAM AVE
Contact Type: Not reported
Contact Name: AVNI VELIC
Address1: Not reported
Address2: Not reported
City: Not reported
State: NN
Zip Code: Not reported
Country Code: 001
Phone: (646) 509-7636
EMail: Not reported
Fax Number: Not reported
Modified By: BVCAMPBE
Date Last Modified: 2011-08-04

Site Id: 452767
Affiliation Type: Emergency Contact
Company Name: 801 AMSTERDAM LLC
Contact Type: Not reported
Contact Name: JEFFREY DAVIS
Address1: Not reported
Address2: Not reported
City: Not reported
State: NN
Zip Code: Not reported
Country Code: 001
Phone: (914) 589-6433
EMail: Not reported
Fax Number: Not reported
Modified By: BVCAMPBE
Date Last Modified: 2011-08-04

Tank Info:

Tank Number: 1
Tank Id: 240365
Material Code: 0001
Common Name of Substance: #2 Fuel Oil (On-Site Consumption)

Equipment Records:

J03 - Dispenser - Gravity
L00 - Piping Leak Detection - None
B00 - Tank External Protection - None
F00 - Pipe External Protection - None
C01 - Pipe Location - Aboveground
A00 - Tank Internal Protection - None
D01 - Pipe Type - Steel/Carbon Steel/Iron
H01 - Tank Leak Detection - Interstitial - Electronic Monitoring
K00 - Spill Prevention - None
E00 - Piping Secondary Containment - None

Map ID
Direction
Distance
Elevation

MAP FINDINGS

Site

Database(s)

EDR ID Number
EPA ID Number

801 AMSTERDAM AVE (Continued)

U004182947

G02 - Tank Secondary Containment - Vault (w/access)
I05 - Overfill - Vent Whistle
6
Tank Location:
Tank Type: Steel/Carbon Steel/Iron
Tank Status: Temporarily Out of Service
Pipe Model: Not reported
Install Date: 09/01/2008
Capacity Gallons: 10000
Tightness Test Method: NN
Date Test: Not reported
Next Test Date: Not reported
Date Tank Closed: Not reported
Register: True
Modified By: MSBAPTIS
Last Modified: 04/14/2017
Material Name: Not reported

AM435
SSW
1/8-1/4
0.236 mi.
1246 ft.

YUCCA HOLDING CORP
250 W 91ST ST
NY, NY 10024
Site 8 of 9 in cluster AM

NY AST U004076981
N/A

Relative:
Higher

AST:

Region: STATE
DEC Region: 2
Site Status: Active
Facility Id: 2-256943
Program Type: PBS
UTM X: 586546.56200
UTM Y: 4516137.41047
Expiration Date: 07/14/2017
Site Type: Apartment Building/Office Building

Actual:
91 ft.

Affiliation Records:

Site Id: 10572
Affiliation Type: Facility Owner
Company Name: YUCCA HOLDING CORP % NEW HORIZON MGT CORP
Contact Type: VP
Contact Name: MICHAEL M. SCHNECK
Address1: 15 MAIDEN LANE , SUITE 1505
Address2: Not reported
City: NEW YORK
State: NY
Zip Code: 10038
Country Code: 001
Phone: (212) 921-4318
EMail: Not reported
Fax Number: Not reported
Modified By: MSBAPTIS
Date Last Modified: 2012-06-05

Site Id: 10572
Affiliation Type: Facility Operator
Company Name: YUCCA HOLDING CORP
Contact Type: Not reported
Contact Name: HASIM LJUBVIC
Address1: Not reported

Map ID
Direction
Distance
Elevation

MAP FINDINGS

Site

Database(s)

EDR ID Number
EPA ID Number

YUCCA HOLDING CORP (Continued)

U004076981

Address2: Not reported
City: Not reported
State: NN
Zip Code: Not reported
Country Code: 001
Phone: (212) 579-5123X82
EMail: Not reported
Fax Number: Not reported
Modified By: cgfreedm
Date Last Modified: 2004-05-05

Site Id: 10572
Affiliation Type: Emergency Contact
Company Name: YUCCA HOLDING CORP % NEW HORIZON MGT CORP
Contact Type: Not reported
Contact Name: ENRICO MARUFFI
Address1: Not reported
Address2: Not reported
City: Not reported
State: NN
Zip Code: Not reported
Country Code: 999
Phone: (718) 490-2369
EMail: Not reported
Fax Number: Not reported
Modified By: cgfreedm
Date Last Modified: 2004-05-05

Site Id: 10572
Affiliation Type: Mail Contact
Company Name: NEW HORIZON MANAGEMENT CORP.
Contact Type: Not reported
Contact Name: ENRICO MARUFFI
Address1: 15 MAIDEN LANE
Address2: SUITE 1505
City: NEW YORK
State: NY
Zip Code: 10038
Country Code: 001
Phone: (212) 921-4318
EMail: RICOMARUFFI@VERIZON.NET
Fax Number: Not reported
Modified By: MSBAPTIS
Date Last Modified: 2012-06-05

Tank Info:

Tank Number: 001
Tank Id: 15019
Material Code: 0001
Common Name of Substance: #2 Fuel Oil (On-Site Consumption)

Equipment Records:

F00 - Pipe External Protection - None
H04 - Tank Leak Detection - Groundwater Well
B00 - Tank External Protection - None

Map ID
Direction
Distance
Elevation

MAP FINDINGS

Site

Database(s)

EDR ID Number
EPA ID Number

YUCCA HOLDING CORP (Continued)

U004076981

C00 - Pipe Location - No Piping
I04 - Overfill - Product Level Gauge (A/G)
L09 - Piping Leak Detection - Exempt Suction Piping
E00 - Piping Secondary Containment - None
G03 - Tank Secondary Containment - Vault (w/o access)
J02 - Dispenser - Suction Dispenser
K00 - Spill Prevention - None
D01 - Pipe Type - Steel/Carbon Steel/Iron
A00 - Tank Internal Protection - None

Tank Location: 6
Tank Type: Steel/Carbon Steel/Iron
Tank Status: In Service
Pipe Model: Not reported
Install Date: 01/01/1920
Capacity Gallons: 5000
Tightness Test Method: NN
Date Test: Not reported
Next Test Date: Not reported
Date Tank Closed: Not reported
Register: True
Modified By: MSBAPTIS
Last Modified: 04/14/2017
Material Name: Not reported

AO436
SE
1/8-1/4
0.237 mi.
1250 ft.

CON EDISON
124 W 95TH ST E OF AMSTERDAM AVE
NEW YORK, NY 10025

RCRA NonGen / NLR 1014397710
NY MANIFEST NYP004200432

Site 4 of 6 in cluster AO

Relative:
Higher

RCRA NonGen / NLR:

Date form received by agency: 06/01/2016
Facility name: CON EDISON
Facility address: 124 W 95TH ST E OF AMSTERDAM AVE
NEW YORK, NY 10025
EPA ID: NYP004200432
Mailing address: 4 IRVING PL, RM 828
NEW YORK, NY 10003
Contact: DANIEL PONTECORVO
Contact address: Not reported
Not reported
Contact country: US
Contact telephone: 347-203-2573
Contact email: Not reported
EPA Region: 02
Classification: Non-Generator
Description: Handler: Non-Generators do not presently generate hazardous waste

Actual:
110 ft.

Handler Activities Summary:

U.S. importer of hazardous waste: No
Mixed waste (haz. and radioactive): No
Recycler of hazardous waste: No
Transporter of hazardous waste: No
Treater, storer or disposer of HW: No
Underground injection activity: No
On-site burner exemption: No
Furnace exemption: No

Map ID
Direction
Distance
Elevation

MAP FINDINGS

Site

Database(s)

EDR ID Number
EPA ID Number

CON EDISON (Continued)

1014397710

Used oil fuel burner: No
Used oil processor: No
User oil refiner: No
Used oil fuel marketer to burner: No
Used oil Specification marketer: No
Used oil transfer facility: No
Used oil transporter: No

Historical Generators:

Date form received by agency: 12/22/2009
Site name: CON EDISON
Classification: Conditionally Exempt Small Quantity Generator

Violation Status: No violations found

NY MANIFEST:

Country: USA
EPA ID: NYP004200432
Facility Status: Not reported
Location Address 1: 124 WEST 95th STREET
Code: BP
Location Address 2: Not reported
Total Tanks: Not reported
Location City: NEW YORK
Location State: NY
Location Zip: 10020
Location Zip 4: Not reported

NY MANIFEST:

EPAID: NYP004200432
Mailing Name: CONSOLIDATED EDISON
Mailing Contact: FRANKLYN MURRAY
Mailing Address 1: 4 IRVING PLACE RM 828
Mailing Address 2: Not reported
Mailing City: NEW YORK
Mailing State: NY
Mailing Zip: 10003
Mailing Zip 4: Not reported
Mailing Country: USA
Mailing Phone: 2124602808

NY MANIFEST:

Document ID: Not reported
Manifest Status: Not reported
seq: Not reported
Year: 2009
Trans1 State ID: NJ0000027193
Trans2 State ID: Not reported
Generator Ship Date: 12/22/2009
Trans1 Recv Date: 12/22/2009
Trans2 Recv Date: Not reported
TSD Site Recv Date: 12/23/2009
Part A Recv Date: Not reported
Part B Recv Date: Not reported
Generator EPA ID: NYP004200432
Trans1 EPA ID: Not reported
Trans2 EPA ID: Not reported

Map ID
 Direction
 Distance
 Elevation

MAP FINDINGS

Site

Database(s)

EDR ID Number
 EPA ID Number

CON EDISON (Continued)

1014397710

TSDF ID 1: NJD002200046
 TSDF ID 2: Not reported
 Manifest Tracking Number: 001085564GBF
 Import Indicator: N
 Export Indicator: N
 Discr Quantity Indicator: N
 Discr Type Indicator: N
 Discr Residue Indicator: N
 Discr Partial Reject Indicator: N
 Discr Full Reject Indicator: N
 Manifest Ref Number: Not reported
 Alt Facility RCRA ID: Not reported
 Alt Facility Sign Date: Not reported
 MGMT Method Type Code: H111
 Waste Code: Not reported
 Waste Code: Not reported
 Waste Code: Not reported
 Waste Code: Not reported
 Waste Code: Not reported
 Waste Code: Not reported
 Quantity: 60.0
 Units: P - Pounds
 Number of Containers: 1.0
 Container Type: TT - Cargo tank, tank trucks
 Handling Method: T Chemical, physical, or biological treatment.
 Specific Gravity: 1.0
 Waste Code: D008
 Waste Code 1_2: Not reported
 Waste Code 1_3: Not reported
 Waste Code 1_4: Not reported
 Waste Code 1_5: Not reported
 Waste Code 1_6: Not reported

[Click this hyperlink](#) while viewing on your computer to access additional NY_MANIFEST: detail in the EDR Site Report.

AQ437
SSW
1/8-1/4
0.237 mi.
1253 ft.

268 W 91ST ST/HUPPERT
268 W 91ST ST
NYC, NY
Site 1 of 2 in cluster AQ

NY LTANKS **S102671792**
N/A

Relative:
Higher

LTANKS:
 Site ID: 62098
 Spill Number/Closed Date: 9110140 / 1991-12-26
 Spill Date: 1991-12-26
 Spill Cause: Tank Overfill
 Spill Source: Private Dwelling
 Spill Class: Not reported
 Cleanup Ceased: 1991-12-26
 Cleanup Meets Standard: True
 SWIS: 3101
 Investigator: O'DOWD
 Referred To: Not reported
 Reported to Dept: 1991-12-26
 CID: Not reported
 Water Affected: Not reported

Actual:
88 ft.

Map ID
Direction
Distance
Elevation

MAP FINDINGS

Site

Database(s)

EDR ID Number
EPA ID Number

268 W 91ST ST/HUPPERT (Continued)

S102671792

Spill Notifier: Responsible Party
Last Inspection: Not reported
Recommended Penalty: False
UST Involvement: False
Remediation Phase: 0
Date Entered In Computer: 1992-01-06
Spill Record Last Update: 2004-09-30
Spiller Name: Not reported
Spiller Company: BAERENKLAU
Spiller Address: Not reported
Spiller City,St,Zip: ZZ
Spiller County: 001
Spiller Contact: Not reported
Spiller Phone: Not reported
Spiller Extention: Not reported
DEC Region: 2
DER Facility ID: 60239
DEC Memo: ""
Remarks: "FUEL FROM GAUGE TO BASEMENT FLOOR. BAERENKLAU HIRED MILRO TO CLEAN UP"

Material:

Site ID: 62098
Operable Unit ID: 963769
Operable Unit: 01
Material ID: 418706
Material Code: 0001A
Material Name: #2 fuel oil
Case No.: Not reported
Material FA: Petroleum
Quantity: 250.00
Units: Gallons
Recovered: .00
Resource Affected: Not reported
Oxygenate: Not reported

Tank Test:

438
SW
1/8-1/4
0.238 mi.
1256 ft.

ANNUNCIATION GREEK ORTHODOX CHURCH
302 WEST 91ST STREET
NEW YORK, NY 10024

NY AST A100183105
N/A

Relative:
Higher

AST:
Region: STATE
DEC Region: 2
Site Status: Active
Facility Id: 2-606474
Program Type: PBS
UTM X: 586393.08188
UTM Y: 4516187.59094
Expiration Date: 07/24/2021
Site Type: Other

Actual:
82 ft.

Affiliation Records:

Map ID
Direction
Distance
Elevation

MAP FINDINGS

Site

Database(s) EDR ID Number
EPA ID Number

ANNUNCIATION GREEK ORTHODOX CHURCH (Continued)

A100183105

Site Id: 28336
Affiliation Type: Facility Owner
Company Name: ANNUNCIATION GREEK ORTHODOX CHURCH
Contact Type: CHAIRMAN
Contact Name: JOHN P GETSOS
Address1: 302 WEST 91ST STREET (MAIN CHURCH OFFICE)
Address2: Not reported
City: NEW YORK
State: NY
Zip Code: 10024
Country Code: 001
Phone: (212) 724-2070
EMail: Not reported
Fax Number: Not reported
Modified By: MSBAPTIS
Date Last Modified: 2011-07-07

Site Id: 28336
Affiliation Type: Mail Contact
Company Name: ANNUNCIATION GREEK ORTHODOX CHURCH
Contact Type: Not reported
Contact Name: BLDGS. COMM. CHAIRMAN
Address1: MAIN CHURCH OFFICE
Address2: 302 WEST 91ST STREET
City: NEW YORK
State: NY
Zip Code: 10024
Country Code: 001
Phone: (212) 724-2070
EMail: INFOR@ANNUNCIATION-NYC.ORG
Fax Number: Not reported
Modified By: DMPOKRZY
Date Last Modified: 2016-07-19

Site Id: 28336
Affiliation Type: Facility Operator
Company Name: ANNUNCIATION GREEK ORTHODOX CHURCH
Contact Type: Not reported
Contact Name: BUILDINGS COMMITTEE
Address1: Not reported
Address2: Not reported
City: Not reported
State: NN
Zip Code: Not reported
Country Code: 001
Phone: (212) 724-2070
EMail: Not reported
Fax Number: Not reported
Modified By: TRANSLAT
Date Last Modified: 2004-03-04

Site Id: 28336
Affiliation Type: Emergency Contact
Company Name: ANNUNCIATION GREEK ORTHODOX CHURCH
Contact Type: Not reported
Contact Name: TOME
Address1: Not reported

Map ID
Direction
Distance
Elevation

MAP FINDINGS

Site

Database(s)

EDR ID Number
EPA ID Number

ANNUNCIATION GREEK ORTHODOX CHURCH (Continued)

A100183105

Address2: Not reported
City: Not reported
State: NN
Zip Code: Not reported
Country Code: 999
Phone: (212) 724-2070
EMail: Not reported
Fax Number: Not reported
Modified By: MSBAPTIS
Date Last Modified: 2011-07-07

Tank Info:

Tank Number: #1
Tank Id: 61485
Material Code: 0001
Common Name of Substance: #2 Fuel Oil (On-Site Consumption)

Equipment Records:

A00 - Tank Internal Protection - None
D01 - Pipe Type - Steel/Carbon Steel/Iron
K00 - Spill Prevention - None
I05 - Overfill - Vent Whistle
B00 - Tank External Protection - None
F00 - Pipe External Protection - None
E00 - Piping Secondary Containment - None
H00 - Tank Leak Detection - None
L09 - Piping Leak Detection - Exempt Suction Piping
G00 - Tank Secondary Containment - None
J02 - Dispenser - Suction Dispenser
C01 - Pipe Location - Aboveground

Tank Location: 3
Tank Type: Steel/Carbon Steel/Iron
Tank Status: In Service
Pipe Model: Not reported
Install Date: 02/01/1950
Capacity Gallons: 3000
Tightness Test Method: NN
Date Test: Not reported
Next Test Date: Not reported
Date Tank Closed: Not reported
Register: True
Modified By: DMPOKRZY
Last Modified: 04/14/2017
Material Name: Not reported

AP439
NE
1/8-1/4
0.238 mi.
1258 ft.

2647 BROADWAY
2647 BROADWAY
NY, NY 10025
Site 2 of 8 in cluster AP

NY AST U003390312
N/A

Relative:
Higher

AST:
Region: STATE
DEC Region: 2
Site Status: Active
Facility Id: 2-212881

Actual:
92 ft.

Map ID
Direction
Distance
Elevation

MAP FINDINGS

Site

Database(s)

EDR ID Number
EPA ID Number

2647 BROADWAY (Continued)

U003390312

Program Type: PBS
UTM X: 586943.55489
UTM Y: 4516800.09172
Expiration Date: 08/24/2017
Site Type: Apartment Building/Office Building

Affiliation Records:

Site Id: 7830
Affiliation Type: Facility Owner
Company Name: 2647 REALTY L.L.C.
Contact Type: REP
Contact Name: STUART BERGER
Address1: 5314 16TH AVE, #300
Address2: Not reported
City: BROOKLYN
State: NY
Zip Code: 11204
Country Code: 001
Phone: (718) 782-9200
EMail: Not reported
Fax Number: Not reported
Modified By: MSBAPTIS
Date Last Modified: 2013-10-09

Site Id: 7830
Affiliation Type: Mail Contact
Company Name: 2647 REALTY LLC
Contact Type: Not reported
Contact Name: STUART BERGER
Address1: 5314 16TH AVENUE
Address2: #300
City: BROOKLYN
State: NY
Zip Code: 11204
Country Code: 001
Phone: (718) 782-9200
EMail: Not reported
Fax Number: Not reported
Modified By: MSBAPTIS
Date Last Modified: 2013-10-09

Site Id: 7830
Affiliation Type: Facility Operator
Company Name: 2647 BROADWAY
Contact Type: Not reported
Contact Name: F. MARIN
Address1: Not reported
Address2: Not reported
City: Not reported
State: NN
Zip Code: Not reported
Country Code: 001
Phone: (212) 678-9866
EMail: Not reported
Fax Number: Not reported
Modified By: MSBAPTIS
Date Last Modified: 2013-10-09

Map ID
Direction
Distance
Elevation

MAP FINDINGS

Site

Database(s)

EDR ID Number
EPA ID Number

2647 BROADWAY (Continued)

U003390312

Site Id: 7830
Affiliation Type: Emergency Contact
Company Name: 2647 REALTY L.L.C.
Contact Type: Not reported
Contact Name: STUART BERGER
Address1: Not reported
Address2: Not reported
City: Not reported
State: NN
Zip Code: Not reported
Country Code: 001
Phone: (718) 782-9200
EMail: Not reported
Fax Number: Not reported
Modified By: TRANSLAT
Date Last Modified: 2004-03-04

Tank Info:

Tank Number: 001
Tank Id: 18799
Material Code: 0001
Common Name of Substance: #2 Fuel Oil (On-Site Consumption)

Equipment Records:

D00 - Pipe Type - No Piping
I04 - Overfill - Product Level Gauge (A/G)
G03 - Tank Secondary Containment - Vault (w/o access)
H99 - Tank Leak Detection - Other
B00 - Tank External Protection - None
C00 - Pipe Location - No Piping
F00 - Pipe External Protection - None
A00 - Tank Internal Protection - None

Tank Location: 1
Tank Type: Steel/Carbon Steel/Iron
Tank Status: In Service
Pipe Model: Not reported
Install Date: 12/15/1948
Capacity Gallons: 4000
Tightness Test Method: NN
Date Test: Not reported
Next Test Date: Not reported
Date Tank Closed: Not reported
Register: True
Modified By: MSBAPTIS
Last Modified: 04/14/2017
Material Name: Not reported

Map ID
Direction
Distance
Elevation

MAP FINDINGS

Site

Database(s) EDR ID Number
EPA ID Number

AR440 127-129-131 WEST 96TH ST CORP
ESE 127-129-131 WEST 96TH STREET
1/8-1/4 NEW YORK, NY 10025
0.239 mi.
1262 ft. Site 1 of 2 in cluster AR

NY AST **A100157669**
N/A

Relative:
Higher

AST:

Actual:
97 ft.

Region: STATE
DEC Region: 2
Site Status: Active
Facility Id: 2-604297
Program Type: PBS
UTM X: 587033.64694
UTM Y: 4516309.75946
Expiration Date: 11/23/2019
Site Type: Apartment Building/Office Building

Affiliation Records:

Site Id: 26175
Affiliation Type: Facility Owner
Company Name: 127-129-131 WEST 96TH STREET CORP.
Contact Type: PROPERTY MANAGER
Contact Name: JARED MOSERY
Address1: 127 WEST 96TH ST., APT. 13A
Address2: Not reported
City: NEW YORK
State: NY
Zip Code: 10025
Country Code: 001
Phone: (212) 634-8900
EMail: Not reported
Fax Number: Not reported
Modified By: LSZINOMA
Date Last Modified: 2014-11-06

Site Id: 26175
Affiliation Type: Mail Contact
Company Name: C/O FIRSTSERVICE RESIDENTIAL
Contact Type: Not reported
Contact Name: 127-129-131 WEST 96TH ST. CORP.
Address1: 622 THIRD AVENUE
Address2: 14TH FLOOR
City: NEW YORK
State: NY
Zip Code: 10017
Country Code: 001
Phone: (212) 634-8900
EMail: COMPLIANCE.NY@FSRESIDENTIAL.COM
Fax Number: Not reported
Modified By: LSZINOMA
Date Last Modified: 2014-11-06

Site Id: 26175
Affiliation Type: Facility Operator
Company Name: 127-129-131 WEST 96TH ST CORP
Contact Type: Not reported
Contact Name: MIR PRELDAKAJ
Address1: Not reported
Address2: Not reported
City: Not reported

Map ID
Direction
Distance
Elevation

MAP FINDINGS

Site

Database(s)

EDR ID Number
EPA ID Number

127-129-131 WEST 96TH ST CORP (Continued)

A100157669

State: NN
Zip Code: Not reported
Country Code: 001
Phone: (212) 866-0747
EMail: Not reported
Fax Number: Not reported
Modified By: KXTANG
Date Last Modified: 2004-11-23

Site Id: 26175
Affiliation Type: Emergency Contact
Company Name: 127-129-131 WEST 96TH STREET CORP.
Contact Type: Not reported
Contact Name: JARED MOSERY
Address1: Not reported
Address2: Not reported
City: Not reported
State: NN
Zip Code: Not reported
Country Code: 999
Phone: (212) 634-8900
EMail: Not reported
Fax Number: Not reported
Modified By: LSZINOMA
Date Last Modified: 2014-11-06

Tank Info:

Tank Number: 001
Tank Id: 57319
Material Code: 0001
Common Name of Substance: #2 Fuel Oil (On-Site Consumption)

Equipment Records:

H00 - Tank Leak Detection - None
I00 - Overfill - None
E12 - Piping Secondary Containment - Double-Walled (AG only)
G00 - Tank Secondary Containment - None
J00 - Dispenser - None
C01 - Pipe Location - Aboveground
L00 - Piping Leak Detection - None
F00 - Pipe External Protection - None
K00 - Spill Prevention - None
D01 - Pipe Type - Steel/Carbon Steel/Iron
A00 - Tank Internal Protection - None
B05 - Tank External Protection - Jacketed
1
Tank Location: Steel/Carbon Steel/Iron
Tank Type: In Service
Tank Status: Not reported
Pipe Model: 01/01/1996
Install Date: 4000
Capacity Gallons: NN
Tightness Test Method: Not reported
Date Test: Not reported
Next Test Date: Not reported
Date Tank Closed: Not reported

Map ID
Direction
Distance
Elevation

MAP FINDINGS

Site

Database(s)

EDR ID Number
EPA ID Number

127-129-131 WEST 96TH ST CORP (Continued)

A100157669

Register: True
Modified By: LSZINOMA
Last Modified: 04/14/2017
Material Name: Not reported

441
South
1/8-1/4
0.242 mi.
1278 ft.

CON EDISON SERVICE BOX: 24422
641 AMSTERDAM AVE FRONT OF
NEW YORK, NY 10024

RCRA NonGen / NLR **1016960426**
NY MANIFEST **NYP004323986**

Relative:
Higher

RCRA NonGen / NLR:

Date form received by agency: 08/02/2013

Facility name: CON EDISON SERVICE BOX: 24422
Facility address: 641 AMSTERDAM AVE FRONT OF
NEW YORK, NY 10024

EPA ID: NYP004323986
Mailing address: IRVING PL, RM 828
NEW YORK, NY 10003

Contact: RICARDO CARTY

Contact address: Not reported
Not reported

Contact country: Not reported
Contact telephone: 646-772-3407

Contact email: Not reported

EPA Region: 02

Classification: Non-Generator

Description: Handler: Non-Generators do not presently generate hazardous waste

Handler Activities Summary:

U.S. importer of hazardous waste: No
Mixed waste (haz. and radioactive): No
Recycler of hazardous waste: No
Transporter of hazardous waste: No
Treater, storer or disposer of HW: No
Underground injection activity: No
On-site burner exemption: No
Furnace exemption: No
Used oil fuel burner: No
Used oil processor: No
User oil refiner: No
Used oil fuel marketer to burner: No
Used oil Specification marketer: No
Used oil transfer facility: No
Used oil transporter: No

Historical Generators:

Date form received by agency: 07/02/2013

Site name: CON EDISON SERVICE BOX: 24422

Classification: Conditionally Exempt Small Quantity Generator

Violation Status: No violations found

NY MANIFEST:

Country: USA
EPA ID: NYP004323986
Facility Status: Not reported

Map ID
Direction
Distance
Elevation

MAP FINDINGS

Site

Database(s)

EDR ID Number
EPA ID Number

CON EDISON SERVICE BOX: 24422 (Continued)

1016960426

Location Address 1: FO 641 AMSTERDAM AVE
Code: BP
Location Address 2: SB #24422
Total Tanks: Not reported
Location City: NEW YORK
Location State: NY
Location Zip: 10024
Location Zip 4: Not reported

NY MANIFEST:

EPAID: NYP004323986
Mailing Name: CON EDISON
Mailing Contact: CON EDISON
Mailing Address 1: 4 IRVING PLACE 15TH FLOOR
Mailing Address 2: Not reported
Mailing City: NEW YORK
Mailing State: NY
Mailing Zip: 10003
Mailing Zip 4: Not reported
Mailing Country: USA
Mailing Phone: 2124603770

NY MANIFEST:

Document ID: Not reported
Manifest Status: Not reported
seq: Not reported
Year: 2013
Trans1 State ID: NJ0000027193
Trans2 State ID: Not reported
Generator Ship Date: 07/02/2013
Trans1 Recv Date: 07/02/2013
Trans2 Recv Date: Not reported
TSD Site Recv Date: 07/03/2013
Part A Recv Date: Not reported
Part B Recv Date: Not reported
Generator EPA ID: NYP004323986
Trans1 EPA ID: Not reported
Trans2 EPA ID: Not reported
TSD ID 1: NJD002200046
TSD ID 2: Not reported
Manifest Tracking Number: 011695576JJK
Import Indicator: N
Export Indicator: N
Discr Quantity Indicator: N
Discr Type Indicator: N
Discr Residue Indicator: N
Discr Partial Reject Indicator: N
Discr Full Reject Indicator: N
Manifest Ref Number: Not reported
Alt Facility RCRA ID: Not reported
Alt Facility Sign Date: Not reported
MGMT Method Type Code: H110
Waste Code: Not reported
Waste Code: Not reported
Waste Code: Not reported
Waste Code: Not reported
Waste Code: Not reported

Map ID
Direction
Distance
Elevation

MAP FINDINGS

Site

Database(s)

EDR ID Number
EPA ID Number

CON EDISON SERVICE BOX: 24422 (Continued)

1016960426

Waste Code: Not reported
Quantity: 500
Units: P - Pounds
Number of Containers: 1
Container Type: TT - Cargo tank, tank trucks
Handling Method: T Chemical, physical, or biological treatment.
Specific Gravity: 1
Waste Code: D008
Waste Code 1_2: Not reported
Waste Code 1_3: Not reported
Waste Code 1_4: Not reported
Waste Code 1_5: Not reported
Waste Code 1_6: Not reported

[Click this hyperlink](#) while viewing on your computer to access additional NY_MANIFEST: detail in the EDR Site Report.

AJ442
South
1/8-1/4
0.242 mi.
1279 ft.

CON EDISON SERVICE BOX: 16082
164-66 W 92ND ST & AMSTERDAM AVE
NEW YORK, NY 10025

RCRA NonGen / NLR **1016454453**
FINDS **NYP004326807**
ECHO
NY MANIFEST

Site 11 of 14 in cluster AJ

Relative:
Higher

RCRA NonGen / NLR:

Actual:
109 ft.

Date form received by agency: 08/10/2013
Facility name: CON EDISON SERVICE BOX: 16082
Facility address: 164-66 W 92ND ST & AMSTERDAM AVE
FRONT OF
NEW YORK, NY 10025
EPA ID: NYP004326807
Mailing address: VING PL, 15TH FL NE
NEW YORK, NY 10003
Contact: THOMAS TEELING
Contact address: Not reported
Not reported
Contact country: Not reported
Contact telephone: 212-460-3770
Contact email: Not reported
EPA Region: 02
Classification: Non-Generator
Description: Handler: Non-Generators do not presently generate hazardous waste

Handler Activities Summary:

U.S. importer of hazardous waste: No
Mixed waste (haz. and radioactive): No
Recycler of hazardous waste: No
Transporter of hazardous waste: No
Treater, storer or disposer of HW: No
Underground injection activity: No
On-site burner exemption: No
Furnace exemption: No
Used oil fuel burner: No
Used oil processor: No
User oil refiner: No
Used oil fuel marketer to burner: No
Used oil Specification marketer: No

Map ID
Direction
Distance
Elevation

MAP FINDINGS

Site

Database(s)

EDR ID Number
EPA ID Number

CON EDISON SERVICE BOX: 16082 (Continued)

1016454453

Used oil transfer facility: No
Used oil transporter: No

Historical Generators:

Date form received by agency: 07/10/2013
Site name: CON EDISON SERVICE BOX: 16082
Classification: Conditionally Exempt Small Quantity Generator

Violation Status: No violations found

FINDS:

Registry ID: 110056507702

Environmental Interest/Information System

RCRAInfo is a national information system that supports the Resource Conservation and Recovery Act (RCRA) program through the tracking of events and activities related to facilities that generate, transport, and treat, store, or dispose of hazardous waste. RCRAInfo allows RCRA program staff to track the notification, permit, compliance, and corrective action activities required under RCRA.

[Click this hyperlink](#) while viewing on your computer to access additional FINDS: detail in the EDR Site Report.

ECHO:

Envid: 1016454453
Registry ID: 110056507702
DFR URL: <http://echo.epa.gov/detailed-facility-report?fid=110056507702>

NY MANIFEST:

Country: USA
EPA ID: NYP004326807
Facility Status: Not reported
Location Address 1: 164 W 92 ST
Code: BP
Location Address 2: SB #16082
Total Tanks: Not reported
Location City: NEW YORK
Location State: NY
Location Zip: 10024
Location Zip 4: Not reported

NY MANIFEST:

EPAID: NYP004326807
Mailing Name: CON EDISON
Mailing Contact: CON EDISON
Mailing Address 1: 4 IRVING PLACE 15TH FLOOR
Mailing Address 2: Not reported
Mailing City: NEW YORK
Mailing State: NY
Mailing Zip: 10003
Mailing Zip 4: Not reported
Mailing Country: USA
Mailing Phone: 2124603770

Map ID
Direction
Distance
Elevation

MAP FINDINGS

Site

Database(s)

EDR ID Number
EPA ID Number

CON EDISON SERVICE BOX: 16082 (Continued)

1016454453

NY MANIFEST:

Document ID:	Not reported
Manifest Status:	Not reported
seq:	Not reported
Year:	2013
Trans1 State ID:	NJD003812047
Trans2 State ID:	NJD003812047
Generator Ship Date:	07/10/2013
Trans1 Recv Date:	07/10/2013
Trans2 Recv Date:	07/10/2013
TSD Site Recv Date:	07/10/2013
Part A Recv Date:	Not reported
Part B Recv Date:	Not reported
Generator EPA ID:	NYP004326807
Trans1 EPA ID:	Not reported
Trans2 EPA ID:	Not reported
TSD ID 1:	NJD991291105
TSD ID 2:	Not reported
Manifest Tracking Number:	002085496GBF
Import Indicator:	N
Export Indicator:	N
Discr Quantity Indicator:	N
Discr Type Indicator:	N
Discr Residue Indicator:	N
Discr Partial Reject Indicator:	N
Discr Full Reject Indicator:	N
Manifest Ref Number:	Not reported
Alt Facility RCRA ID:	Not reported
Alt Facility Sign Date:	Not reported
MGMT Method Type Code:	H110
Waste Code:	Not reported
Waste Code:	Not reported
Waste Code:	Not reported
Waste Code:	Not reported
Waste Code:	Not reported
Waste Code:	Not reported
Quantity:	400
Units:	P - Pounds
Number of Containers:	1
Container Type:	TT - Cargo tank, tank trucks
Handling Method:	T Chemical, physical, or biological treatment.
Specific Gravity:	1
Waste Code:	D008
Waste Code 1_2:	Not reported
Waste Code 1_3:	Not reported
Waste Code 1_4:	Not reported
Waste Code 1_5:	Not reported
Waste Code 1_6:	Not reported

[Click this hyperlink](#) while viewing on your computer to access additional NY_MANIFEST: detail in the EDR Site Report.

Map ID
Direction
Distance
Elevation

MAP FINDINGS

Site

Database(s) EDR ID Number
EPA ID Number

AJ443
South
1/8-1/4
0.242 mi.
1279 ft.

CENTRAL BAPTIST CHURCH
166 WEST 92ND STREET
NEW YORK, NY 10025

NY AST 1002536785
N/A

Site 12 of 14 in cluster AJ

Relative:
Higher

AST:

Region: STATE
DEC Region: 2
Site Status: Active
Facility Id: 2-606343
Program Type: PBS
UTM X: 586742.73740
UTM Y: 4516089.65379
Expiration Date: 07/13/2021
Site Type: Other

Actual:
109 ft.

Affiliation Records:

Site Id: 28206
Affiliation Type: Facility Owner
Company Name: CENTRAL BAPTIST CHURCH
Contact Type: REV.
Contact Name: JOHN FILS-AIME
Address1: 166 WEST 92ND STREET
Address2: Not reported
City: NEW YORK
State: NY
Zip Code: 10025
Country Code: 001
Phone: (212) 724-4004
EMail: Not reported
Fax Number: Not reported
Modified By: MRBARROW
Date Last Modified: 2017-03-27

Site Id: 28206
Affiliation Type: Mail Contact
Company Name: EMPIRE STATE LFUEL
Contact Type: Not reported
Contact Name: KENNETH REED
Address1: 1640 MACDONALD AVENUE
Address2: Not reported
City: BROOKLYN
State: NY
Zip Code: 11232
Country Code: 001
Phone: (718) 627-5100
EMail: Not reported
Fax Number: Not reported
Modified By: TRANSLAT
Date Last Modified: 2004-03-04

Site Id: 28206
Affiliation Type: Facility Operator
Company Name: CENTRAL BAPTIST CHURCH
Contact Type: Not reported
Contact Name: MR. GLEXIS
Address1: Not reported
Address2: Not reported
City: Not reported

Map ID
Direction
Distance
Elevation

MAP FINDINGS

Site

Database(s)

EDR ID Number
EPA ID Number

CENTRAL BAPTIST CHURCH (Continued)

1002536785

State: NN
Zip Code: Not reported
Country Code: 001
Phone: (212) 932-9848
EMail: Not reported
Fax Number: Not reported
Modified By: TRANSLAT
Date Last Modified: 2004-03-04

Site Id: 28206
Affiliation Type: Emergency Contact
Company Name: CENTRAL BAPTIST CHURCH
Contact Type: Not reported
Contact Name: MICHEL FAULKNER
Address1: Not reported
Address2: Not reported
City: Not reported
State: NN
Zip Code: Not reported
Country Code: 001
Phone: (212) 724-4004
EMail: Not reported
Fax Number: Not reported
Modified By: TRANSLAT
Date Last Modified: 2004-03-04

Tank Info:

Tank Number: 001
Tank Id: 61289
Material Code: 0001
Common Name of Substance: #2 Fuel Oil (On-Site Consumption)

Equipment Records:

I05 - Overfill - Vent Whistle
C01 - Pipe Location - Aboveground
G03 - Tank Secondary Containment - Vault (w/o access)
H00 - Tank Leak Detection - None
L09 - Piping Leak Detection - Exempt Suction Piping
J02 - Dispenser - Suction Dispenser
A00 - Tank Internal Protection - None
B01 - Tank External Protection - Painted/Asphalt Coating
D01 - Pipe Type - Steel/Carbon Steel/Iron
F00 - Pipe External Protection - None

Tank Location: 3
Tank Type: Steel/Carbon Steel/Iron
Tank Status: In Service
Pipe Model: Not reported
Install Date: Not reported
Capacity Gallons: 3000
Tightness Test Method: NN
Date Test: Not reported
Next Test Date: Not reported
Date Tank Closed: Not reported
Register: True
Modified By: MRBARROW

Map ID
Direction
Distance
Elevation

MAP FINDINGS

Site

Database(s)

EDR ID Number
EPA ID Number

CENTRAL BAPTIST CHURCH (Continued)

1002536785

Last Modified: 04/14/2017
Material Name: Not reported

AJ444
SSE
1/8-1/4
0.243 mi.
1281 ft.

162 W 92ND ST
162 W 92ND ST
NYC, NY
Site 13 of 14 in cluster AJ

NY LTANKS S102671833
N/A

Relative:
Higher

LTANKS:

Actual:
110 ft.

Site ID: 102983
Spill Number/Closed Date: 9112080 / 1992-02-25
Spill Date: 1992-02-25
Spill Cause: Tank Overfill
Spill Source: Commercial/Industrial
Spill Class: Not reported
Cleanup Ceased: 1992-02-25
Cleanup Meets Standard: True
SWIS: 3101
Investigator: KSTANG
Referred To: Not reported
Reported to Dept: 1992-02-25
CID: Not reported
Water Affected: Not reported
Spill Notifier: Responsible Party
Last Inspection: Not reported
Recommended Penalty: False
UST Involvement: False
Remediation Phase: 0
Date Entered In Computer: 1992-03-02
Spill Record Last Update: 2004-09-30
Spiller Name: Not reported
Spiller Company: BAERENKLAU
Spiller Address: Not reported
Spiller City,St,Zip: ZZ
Spiller County: 001
Spiller Contact: Not reported
Spiller Phone: Not reported
Spiller Extention: Not reported
DEC Region: 2
DER Facility ID: 91139
DEC Memo: "Prior to Sept, 2004 data translation this spill Lead_DEC Field was TANG "
Remarks: ""

Material:

Site ID: 102983
Operable Unit ID: 962255
Operable Unit: 01
Material ID: 417064
Material Code: 0001A
Material Name: #2 fuel oil
Case No.: Not reported
Material FA: Petroleum
Quantity: 1.00
Units: Gallons
Recovered: .00

Map ID
Direction
Distance
Elevation

MAP FINDINGS

Site

Database(s)

EDR ID Number
EPA ID Number

162 W 92ND ST (Continued)

S102671833

Resource Affected: Not reported
Oxygenate: Not reported

Tank Test:

445
East
1/8-1/4
0.244 mi.
1288 ft.

CONSOLIDATED EDISON
VS629-125 W 97TH ST
NEW YORK, NY 10025

NY MANIFEST **1009239343**
N/A

Relative:
Higher

NY MANIFEST:
Country: USA
EPA ID: NYP004060208
Facility Status: Not reported
Location Address 1: VS629-125 W 97TH ST
Code: BP
Location Address 2: Not reported
Total Tanks: Not reported
Location City: NEW YORK
Location State: NY
Location Zip: 10025
Location Zip 4: Not reported

Actual:
90 ft.

NY MANIFEST:
EPAID: NYP004060208
Mailing Name: CONSOLIDATED EDISON
Mailing Contact: FRANKLIN MURRAY
Mailing Address 1: 4 IRVING PLACE RM 828
Mailing Address 2: Not reported
Mailing City: NEW YORK
Mailing State: NY
Mailing Zip: 10003
Mailing Zip 4: Not reported
Mailing Country: USA
Mailing Phone: 2124602808

NY MANIFEST:
Document ID: NYE0666873
Manifest Status: Not reported
seq: 01
Year: 2000
Trans1 State ID: SM1708
Trans2 State ID: Not reported
Generator Ship Date: 08/14/2000
Trans1 Recv Date: 08/14/2000
Trans2 Recv Date: Not reported
TSD Site Recv Date: 08/14/2000
Part A Recv Date: Not reported
Part B Recv Date: Not reported
Generator EPA ID: NYP004060208
Trans1 EPA ID: NYD006982359
Trans2 EPA ID: Not reported
TSDF ID 1: NYD980593636
TSDF ID 2: Not reported
Manifest Tracking Number: Not reported

Map ID
 Direction
 Distance
 Elevation

MAP FINDINGS

Site

Database(s)

EDR ID Number
 EPA ID Number

CONSOLIDATED EDISON (Continued)

1009239343

Import Indicator:	Not reported
Export Indicator:	Not reported
Discr Quantity Indicator:	Not reported
Discr Type Indicator:	Not reported
Discr Residue Indicator:	Not reported
Discr Partial Reject Indicator:	Not reported
Discr Full Reject Indicator:	Not reported
Manifest Ref Number:	Not reported
Alt Facility RCRA ID:	Not reported
Alt Facility Sign Date:	Not reported
MGMT Method Type Code:	Not reported
Waste Code:	B002 - PETROLEUM OIL WITH 50 BUT < 500 PPM PCB
Waste Code:	Not reported
Waste Code:	Not reported
Waste Code:	Not reported
Waste Code:	Not reported
Waste Code:	Not reported
Quantity:	06623
Units:	K - Kilograms (2.2 pounds)
Number of Containers:	001
Container Type:	TT - Cargo tank, tank trucks
Handling Method:	T Chemical, physical, or biological treatment.
Specific Gravity:	01.00

[Click this hyperlink](#) while viewing on your computer to access additional NY_MANIFEST: detail in the EDR Site Report.

AR446
ESE
1/8-1/4
0.244 mi.
1290 ft.

110 WEST 96 STREET
110 WEST 96 STREET
NEW YORK, NY 10025
Site 2 of 2 in cluster AR

NY AST **U003385965**
N/A

Relative:
Higher

AST:
 Region: STATE
 DEC Region: 2
 Site Status: Active
 Facility Id: 2-272825
 Program Type: PBS
 UTM X: 587106.27002
 UTM Y: 4516294.85926
 Expiration Date: 06/18/2022
 Site Type: Apartment Building/Office Building

Actual:
99 ft.

Affiliation Records:
 Site Id: 11578
 Affiliation Type: Facility Owner
 Company Name: WEINREB MANAGEMENT
 Contact Type: MANAGING MEMBER
 Contact Name: JACOB WEINREB
 Address1: 276 RIVERSIDE DRIVE
 Address2: Not reported
 City: NEW YORK
 State: NY
 Zip Code: 10025
 Country Code: 001
 Phone: (212) 865-5858

Map ID
Direction
Distance
Elevation

MAP FINDINGS

Site

Database(s)

EDR ID Number
EPA ID Number

110 WEST 96 STREET (Continued)

U003385965

EMail: JW@WEINREB.COM
Fax Number: Not reported
Modified By: MFLEONAR
Date Last Modified: 2017-07-19

Site Id: 11578
Affiliation Type: Mail Contact
Company Name: WEINREB MANAGEMENT
Contact Type: MANAGING MEMBER
Contact Name: JACOB WEINREB
Address1: 276 RIVERSIDE DRIVE
Address2: Not reported
City: NEW YORK
State: NY
Zip Code: 10025
Country Code: 001
Phone: (212) 865-5858
EMail: JW@WEINREB.COM
Fax Number: Not reported
Modified By: MFLEONAR
Date Last Modified: 2017-07-19

Site Id: 11578
Affiliation Type: Facility Operator
Company Name: 110 WEST 96 STREET
Contact Type: Not reported
Contact Name: EDWARD GOLECKI
Address1: Not reported
Address2: Not reported
City: Not reported
State: NN
Zip Code: Not reported
Country Code: 001
Phone: (212) 866-1425
EMail: Not reported
Fax Number: Not reported
Modified By: MSBAPTIS
Date Last Modified: 2012-04-05

Site Id: 11578
Affiliation Type: Emergency Contact
Company Name: WEINREB MANAGEMENT
Contact Type: Not reported
Contact Name: JOE LAPIANA
Address1: Not reported
Address2: Not reported
City: Not reported
State: NN
Zip Code: Not reported
Country Code: 999
Phone: (914) 260-7248
EMail: Not reported
Fax Number: Not reported
Modified By: MFLEONAR
Date Last Modified: 2017-07-19

Map ID
Direction
Distance
Elevation

MAP FINDINGS

Site

Database(s)

EDR ID Number
EPA ID Number

110 WEST 96 STREET (Continued)

U003385965

Tank Info:

Tank Number: 001
Tank Id: 8901
Material Code: 0003
Common Name of Substance: #6 Fuel Oil (On-Site Consumption)

Equipment Records:

H00 - Tank Leak Detection - None
K01 - Spill Prevention - Catch Basin
L09 - Piping Leak Detection - Exempt Suction Piping
J02 - Dispenser - Suction Dispenser
A00 - Tank Internal Protection - None
D01 - Pipe Type - Steel/Carbon Steel/Iron
I04 - Overfill - Product Level Gauge (A/G)
B00 - Tank External Protection - None
C00 - Pipe Location - No Piping
F00 - Pipe External Protection - None
G02 - Tank Secondary Containment - Vault (w/access)

Tank Location: 1
Tank Type: Steel/Carbon Steel/Iron
Tank Status: In Service
Pipe Model: Not reported
Install Date: 01/01/1977
Capacity Gallons: 5000
Tightness Test Method: -
Date Test: Not reported
Next Test Date: Not reported
Date Tank Closed: Not reported
Register: True
Modified By: MFLEONAR
Last Modified: 07/19/2017
Material Name: Not reported

AO447
SE
1/8-1/4
0.245 mi.
1293 ft.

FIRST HUNGARIAN CONGREGATION OHAB ZEDEK
118 WEST 95 ST
NEW YORK, NY 10025
Site 5 of 6 in cluster AO

NY AST **A100178347**
N/A

Relative:
Higher

AST:
Region: STATE
DEC Region: 2
Site Status: Active
Facility Id: 2-606144
Program Type: PBS
UTM X: 588383.73686
UTM Y: 4515475.08787
Expiration Date: 06/29/2016
Site Type: Other

Actual:
110 ft.

Affiliation Records:
Site Id: 28009
Affiliation Type: Facility Operator
Company Name: FIRST HUNGARIAN CONGREGATION OHAB ZEDEK
Contact Type: Not reported
Contact Name: IGNACIO FERREYRA

Map ID
Direction
Distance
Elevation

MAP FINDINGS

Site

Database(s)

EDR ID Number
EPA ID Number

FIRST HUNGARIAN CONGREGATION OHAB ZEDEK (Continued)

A100178347

Address1: Not reported
Address2: Not reported
City: Not reported
State: NN
Zip Code: Not reported
Country Code: 999
Phone: (212) 749-5150
EMail: Not reported
Fax Number: Not reported
Modified By: MSBAPTIS
Date Last Modified: 2011-06-14

Site Id: 28009
Affiliation Type: Emergency Contact
Company Name: FIRST HUNGARIAN CONGREGATION OHAB ZEDEK
Contact Type: Not reported
Contact Name: IGNACIO FERREYRA
Address1: Not reported
Address2: Not reported
City: Not reported
State: NN
Zip Code: Not reported
Country Code: 999
Phone: (212) 749-5150
EMail: Not reported
Fax Number: Not reported
Modified By: MSBAPTIS
Date Last Modified: 2011-06-14

Site Id: 28009
Affiliation Type: Facility Owner
Company Name: FIRST HUNGARIAN CONGREGATION OHAB ZEDEK
Contact Type: EXECUTIVE DIRECTOR
Contact Name: ILENE CURTACH
Address1: 118 WEST 95TH STREET
Address2: Not reported
City: NEW YORK
State: NY
Zip Code: 10025
Country Code: 001
Phone: (212) 749-5150
EMail: Not reported
Fax Number: Not reported
Modified By: MSBAPTIS
Date Last Modified: 2011-06-14

Site Id: 28009
Affiliation Type: Mail Contact
Company Name: FIRST HUNGARIAN CONGREGATION OHAB ZEDEK
Contact Type: EXECUTIVE DIRECTOR
Contact Name: ILENE CURTACH
Address1: 118 WEST 95TH STREET
Address2: Not reported
City: NEW YORK
State: NY
Zip Code: 10025
Country Code: 001

Map ID
Direction
Distance
Elevation

MAP FINDINGS

Site

Database(s)

EDR ID Number
EPA ID Number

FIRST HUNGARIAN CONGREGATION OHAB ZEDEK (Continued)

A100178347

Phone: (212) 749-5150
EMail: Not reported
Fax Number: Not reported
Modified By: MSBAPTIS
Date Last Modified: 2011-06-14

Tank Info:

Tank Number: 01
Tank Id: 61022
Material Code: 0001
Common Name of Substance: #2 Fuel Oil (On-Site Consumption)

Equipment Records:

G04 - Tank Secondary Containment - Double-Walled (Underground)
I05 - Overfill - Vent Whistle
A00 - Tank Internal Protection - None
B01 - Tank External Protection - Painted/Asphalt Coating
D01 - Pipe Type - Steel/Carbon Steel/Iron
H00 - Tank Leak Detection - None
F06 - Pipe External Protection - Wrapped
C01 - Pipe Location - Aboveground

Tank Location: 1
Tank Type: Steel/Carbon Steel/Iron
Tank Status: In Service
Pipe Model: Not reported
Install Date: 09/04/1926
Capacity Gallons: 3000
Tightness Test Method: NN
Date Test: Not reported
Next Test Date: Not reported
Date Tank Closed: Not reported
Register: True
Modified By: MSBAPTIS
Last Modified: 04/14/2017
Material Name: Not reported

AQ448
SW
1/8-1/4
0.246 mi.
1297 ft.

RESIDENCE
630 WEST END AVE
MANHATTAN, NY

NY LTANKS **S104788118**
NY Spills **N/A**

Site 2 of 2 in cluster AQ

Relative:
Higher

LTANKS:
Site ID: 315475
Spill Number/Closed Date: 0010301 / 2000-12-20
Spill Date: 2000-12-13
Spill Cause: Tank Failure
Spill Source: Private Dwelling
Spill Class: Known release with minimal potential for fire or hazard. DEC Response.
Willing Responsible Party. Corrective action taken.

Actual:
85 ft.

Cleanup Ceased: Not reported
Cleanup Meets Standard: False
SWIS: 3101
Investigator: SMSANGES
Referred To: Not reported
Reported to Dept: 2000-12-13

Map ID
Direction
Distance
Elevation

MAP FINDINGS

Site

Database(s)

EDR ID Number
EPA ID Number

RESIDENCE (Continued)

S104788118

CID: 389
Water Affected: Not reported
Spill Notifier: Affected Persons
Last Inspection: Not reported
Recommended Penalty: False
UST Involvement: False
Remediation Phase: 0
Date Entered In Computer: 2000-12-13
Spill Record Last Update: 2001-01-18
Spiller Name: UNKNOWN
Spiller Company: Unknown
Spiller Address: UNKNOWN
Spiller City,St,Zip: UNKNOWN, NY
Spiller County: 999
Spiller Contact: CALLER
Spiller Phone: Not reported
Spiller Extention: Not reported
DEC Region: 2
DER Facility ID: 156624
DEC Memo: "Prior to Sept, 2004 data translation this spill Lead_DEC Field was

SANGESLAND 12/14/2000 Sangesland spoke with Robert Forgraves (co-op board member - 212-885-4460) He said to contact Jeffery Kahan. 12/15/2000 Sangesland went to the site and met Brian Mackey from L & C Burner Service Inc. (718-842-9000)and Jeffrey Kahan Managing Agent for Co-op (home #212-874-1854) Problem was with the fill line to a 275 gal tank in sidewalk vault/basement area. Oil covered basement floor under oil tank. Sangesland directed L & C to have the area cleaned and then epoxy painted to seal out petroleum smell. L & C also said they are rebuilding the fill line and vent line system, so the leak problem will not happen again. 12/18/2000 Sangesland called to follow up on the clean up. L & C contacted A.L. Eastmond who cleaned and epoxy painted the floor. Spill closed 1/18/2001 Jeffrey Kahan (building manager) sent a letter with receipts showing L&C Burner Service installed a new fill line and Eastmond did a cleanup and epoxy painted the floor."
Remarks: "CALLER REPORTING A SPILL OF MATERIAL FROM A HOLE IN AN OIL TANK WHICH IS LEAKING MATERIAL INTO THE BASEMENT OF THE RESIDENCE CALLER WANTED TO REMAIN ANAMYOUS STATES THIS HAS HAPPENED THE LAST FOR TIMES AN OIL DELIEVERY WAS MADE"

Material:
Site ID: 315475
Operable Unit ID: 831280
Operable Unit: 01
Material ID: 544212
Material Code: 0001A
Material Name: #2 fuel oil
Case No.: Not reported
Material FA: Petroleum
Quantity: .00
Units: Gallons
Recovered: .00
Resource Affected: Not reported
Oxygenate: Not reported

Tank Test:

Map ID
Direction
Distance
Elevation

MAP FINDINGS

Site

Database(s)

EDR ID Number
EPA ID Number

RESIDENCE (Continued)

S104788118

SPILLS:

Facility ID: 0005462
Facility Type: ER
DER Facility ID: 156624
Site ID: 187460
DEC Region: 2
Spill Date: 2000-08-07
Spill Number/Closed Date: 0005462 / 2000-12-13
Spill Cause: Equipment Failure
Spill Class: Known release with minimal potential for fire or hazard. DEC Response. Willing Responsible Party. Corrective action taken.

SWIS: 3101
Investigator: SMSANGES
Referred To: Not reported
Reported to Dept: 2000-08-07
CID: 396
Water Affected: Not reported
Spill Source: Tank Truck
Spill Notifier: Responsible Party
Cleanup Ceased: Not reported
Cleanup Meets Std: False
Last Inspection: Not reported
Recommended Penalty: False
UST Trust: False
Remediation Phase: 0
Date Entered In Computer: 2000-08-07
Spill Record Last Update: 2002-03-26
Spiller Name: CALLER
Spiller Company: CASTLE OIL
Spiller Address: 290 LOCUST AVE
Spiller City,St,Zip: BRONX, NY 10454-001
Contact Name: MILLIE LOPEZ
Contact Phone: (718) 579-3413
DEC Memo: "Prior to Sept, 2004 data translation this spill Lead_DEC Field was SANGESLAND 12/13/00 Spill Closed Cross ref with Spill 0010301"
Remarks: "driver had a problem with the alarm on the tank."

Material:

Site ID: 187460
Operable Unit ID: 828042
Operable Unit: 01
Material ID: 550185
Material Code: 0001A
Material Name: #2 fuel oil
Case No.: Not reported
Material FA: Petroleum
Quantity: .00
Units: Gallons
Recovered: .00
Resource Affected: Not reported
Oxygenate: Not reported

Tank Test:

Map ID
Direction
Distance
Elevation

MAP FINDINGS

Site

Database(s)

EDR ID Number
EPA ID Number

AP449
NE
1/8-1/4
0.246 mi.
1299 ft.

ONE HOUR FRENCH CLEANERS
2651 BROADWAY
NEW YORK, NY 10025
Site 3 of 8 in cluster AP

RCRA NonGen / NLR
FINDS
ECHO
NY MANIFEST
1000117337
NYD103094314

Relative:
Higher

RCRA NonGen / NLR:

Actual:
94 ft.

Date form received by agency: 01/01/2007
Facility name: ONE HOUR FRENCH CLEANERS
Facility address: 2651 BROADWAY
NEW YORK, NY 10025-5024
EPA ID: NYD103094314
Mailing address: BROADWAY
NEW YORK, NY 10025
Contact: Not reported
Contact address: BROADWAY
NEW YORK, NY 10025
Contact country: US
Contact telephone: Not reported
Contact email: Not reported
EPA Region: 02
Classification: Non-Generator
Description: Handler: Non-Generators do not presently generate hazardous waste

Owner/Operator Summary:

Owner/operator name: Not reported
Owner/operator address: NOT REQUIRED
NOT REQUIRED, WY 99999
Owner/operator country: US
Owner/operator telephone: 212-555-1212
Owner/operator email: Not reported
Owner/operator fax: Not reported
Owner/operator extension: Not reported
Legal status: Private
Owner/Operator Type: Operator
Owner/Op start date: Not reported
Owner/Op end date: Not reported

Owner/operator name: Not reported
Owner/operator address: NOT REQUIRED
NOT REQUIRED, WY 99999
Owner/operator country: US
Owner/operator telephone: 212-555-1212
Owner/operator email: Not reported
Owner/operator fax: Not reported
Owner/operator extension: Not reported
Legal status: Private
Owner/Operator Type: Owner
Owner/Op start date: Not reported
Owner/Op end date: Not reported

Handler Activities Summary:

U.S. importer of hazardous waste: No
Mixed waste (haz. and radioactive): No
Recycler of hazardous waste: No
Transporter of hazardous waste: No
Treater, storer or disposer of HW: No
Underground injection activity: No

Map ID
Direction
Distance
Elevation

MAP FINDINGS

Site

Database(s)

EDR ID Number
EPA ID Number

ONE HOUR FRENCH CLEANERS (Continued)

1000117337

On-site burner exemption: No
Furnace exemption: No
Used oil fuel burner: No
Used oil processor: No
Used oil refiner: No
Used oil fuel marketer to burner: No
Used oil Specification marketer: No
Used oil transfer facility: No
Used oil transporter: No

Historical Generators:

Date form received by agency: 01/01/2006
Site name: ONE HOUR FRENCH CLEANERS
Classification: Not a generator, verified

Date form received by agency: 07/08/1999
Site name: ONE HOUR FRENCH CLEANERS
Classification: Not a generator, verified

Date form received by agency: 05/14/1985
Site name: ONE HOUR FRENCH CLEANERS
Classification: Large Quantity Generator

. Waste code: F002
. Waste name: THE FOLLOWING SPENT HALOGENATED SOLVENTS: TETRACHLOROETHYLENE, METHYLENE CHLORIDE, TRICHLOROETHYLENE, 1,1,1-TRICHLOROETHANE, CHLOROBENZENE, 1,1,2-TRICHLORO-1,2,2-TRIFLUOROETHANE, ORTHO-DICHLOROBENZENE, TRICHLOROFLUOROMETHANE, AND 1,1,2, TRICHLOROETHANE; ALL SPENT SOLVENT MIXTURES/BLENDS CONTAINING, BEFORE USE, A TOTAL OF TEN PERCENT OR MORE (BY VOLUME) OF ONE OR MORE OF THE ABOVE HALOGENATED SOLVENTS OR THOSE SOLVENTS LISTED IN F001, F004, AND F005; AND STILL BOTTOMS FROM THE RECOVERY OF THESE SPENT SOLVENTS AND SPENT SOLVENT MIXTURES.

Violation Status: No violations found

FINDS:

Registry ID: 110004378851

Environmental Interest/Information System

RCRAInfo is a national information system that supports the Resource Conservation and Recovery Act (RCRA) program through the tracking of events and activities related to facilities that generate, transport, and treat, store, or dispose of hazardous waste. RCRAInfo allows RCRA program staff to track the notification, permit, compliance, and corrective action activities required under RCRA.

[Click this hyperlink](#) while viewing on your computer to access additional FINDS: detail in the EDR Site Report.

ECHO:

Envid: 1000117337
Registry ID: 110004378851
DFR URL: <http://echo.epa.gov/detailed-facility-report?fid=110004378851>

Map ID
Direction
Distance
Elevation

MAP FINDINGS

Site

Database(s)

EDR ID Number
EPA ID Number

ONE HOUR FRENCH CLEANERS (Continued)

1000117337

NY MANIFEST:

Country: USA
EPA ID: NYD103094314
Facility Status: Not reported
Location Address 1: 2651 BROADWAY
Code: BP
Location Address 2: Not reported
Total Tanks: Not reported
Location City: NEW YORK
Location State: NY
Location Zip: 10025
Location Zip 4: Not reported

NY MANIFEST:

EPAID: NYD103094314
Mailing Name: ONE HOUR FRENCH CLEANERS
Mailing Contact: KAY SHIM
Mailing Address 1: 2651 BROADWAY
Mailing Address 2: Not reported
Mailing City: NEW YORK
Mailing State: NY
Mailing Zip: 10025
Mailing Zip 4: Not reported
Mailing Country: USA
Mailing Phone: 2126634762

NY MANIFEST:

Document ID: NJA0215010
Manifest Status: C
seq: Not reported
Year: 1986
Trans1 State ID: NJDEPS869
Trans2 State ID: Not reported
Generator Ship Date: 07/01/1986
Trans1 Recv Date: 07/01/1986
Trans2 Recv Date: / /
TSD Site Recv Date: 07/01/1986
Part A Recv Date: 07/16/1986
Part B Recv Date: 07/08/1986
Generator EPA ID: NYD103094314
Trans1 EPA ID: ILD000805911
Trans2 EPA ID: Not reported
TSD ID 1: NJD000768093
TSD ID 2: Not reported
Manifest Tracking Number: Not reported
Import Indicator: Not reported
Export Indicator: Not reported
Discr Quantity Indicator: Not reported
Discr Type Indicator: Not reported
Discr Residue Indicator: Not reported
Discr Partial Reject Indicator: Not reported
Discr Full Reject Indicator: Not reported
Manifest Ref Number: Not reported
Alt Facility RCRA ID: Not reported
Alt Facility Sign Date: Not reported
MGMT Method Type Code: Not reported
Waste Code: F002 - HALO SOLV + STILL BOTTOMS FM REC OF SOLV

Map ID
Direction
Distance
Elevation

MAP FINDINGS

Site

Database(s)

EDR ID Number
EPA ID Number

ONE HOUR FRENCH CLEANERS (Continued)

1000117337

Waste Code: Not reported
Waste Code: Not reported
Waste Code: Not reported
Waste Code: Not reported
Waste Code: Not reported
Quantity: 00180
Units: P - Pounds
Number of Containers: 003
Container Type: DM - Metal drums, barrels
Handling Method: R Material recovery of more than 75 percent of the total material.
Specific Gravity: 100

[Click this hyperlink](#) while viewing on your computer to access additional NY_MANIFEST: detail in the EDR Site Report.

AP450
NE
1/8-1/4
0.246 mi.
1299 ft.

HUDSON DRY CLEANERS INC
2655 BROADWAY
NEW YORK, NY 10025
Site 4 of 8 in cluster AP

RCRA NonGen / NLR 1000554207
ICIS NYD986966661
US AIRS
FINDS
ECHO
NY MANIFEST

Relative:
Higher

RCRA NonGen / NLR:

Actual:
94 ft.

Date form received by agency: 01/01/2007
Facility name: HUDSON DRY CLEANERS INC
Facility address: 2655 BROADWAY
NEW YORK, NY 10025-5024
EPA ID: NYD986966661
Mailing address: BROADWAY
NEW YORK, NY 10025
Contact: Not reported
Contact address: BROADWAY
NEW YORK, NY 10025
Contact country: US
Contact telephone: Not reported
Contact email: Not reported
EPA Region: 02
Classification: Non-Generator
Description: Handler: Non-Generators do not presently generate hazardous waste

Owner/Operator Summary:

Owner/operator name: HUDSON DRY CLEANERS INC
Owner/operator address: 2655 BROADWAY
NEW YORK, NY 10025
Owner/operator country: US
Owner/operator telephone: 212-666-1945
Owner/operator email: Not reported
Owner/operator fax: Not reported
Owner/operator extension: Not reported
Legal status: Private
Owner/Operator Type: Owner
Owner/Op start date: Not reported
Owner/Op end date: Not reported

Owner/operator name: HUDSON DRY CLEANERS INC
Owner/operator address: 2655 BROADWAY

Map ID
Direction
Distance
Elevation

MAP FINDINGS

Site

Database(s)

EDR ID Number
EPA ID Number

HUDSON DRY CLEANERS INC (Continued)

1000554207

NEW YORK, NY 10025
Owner/operator country: US
Owner/operator telephone: 212-666-1945
Owner/operator email: Not reported
Owner/operator fax: Not reported
Owner/operator extension: Not reported
Legal status: Private
Owner/Operator Type: Operator
Owner/Op start date: Not reported
Owner/Op end date: Not reported

Handler Activities Summary:

U.S. importer of hazardous waste: No
Mixed waste (haz. and radioactive): No
Recycler of hazardous waste: No
Transporter of hazardous waste: No
Treater, storer or disposer of HW: No
Underground injection activity: No
On-site burner exemption: No
Furnace exemption: No
Used oil fuel burner: No
Used oil processor: No
User oil refiner: No
Used oil fuel marketer to burner: No
Used oil Specification marketer: No
Used oil transfer facility: No
Used oil transporter: No

Historical Generators:

Date form received by agency: 01/01/2006
Site name: HUDSON DRY CLEANERS INC
Classification: Not a generator, verified

Date form received by agency: 07/08/1999
Site name: HUDSON DRY CLEANERS INC
Classification: Not a generator, verified

Date form received by agency: 06/11/1991
Site name: HUDSON DRY CLEANERS INC
Classification: Large Quantity Generator

. Waste code: D000
. Waste name: Not Defined

. Waste code: F002
. Waste name: THE FOLLOWING SPENT HALOGENATED SOLVENTS: TETRACHLOROETHYLENE, METHYLENE CHLORIDE, TRICHLOROETHYLENE, 1,1,1-TRICHLOROETHANE, CHLOROBENZENE, 1,1,2-TRICHLORO-1,2,2-TRIFLUOROETHANE, ORTHO-DICHLOROBENZENE, TRICHLOROFLUOROMETHANE, AND 1,1,2, TRICHLOROETHANE; ALL SPENT SOLVENT MIXTURES/BLENDS CONTAINING, BEFORE USE, A TOTAL OF TEN PERCENT OR MORE (BY VOLUME) OF ONE OR MORE OF THE ABOVE HALOGENATED SOLVENTS OR THOSE SOLVENTS LISTED IN F001, F004, AND F005; AND STILL BOTTOMS FROM THE RECOVERY OF THESE SPENT SOLVENTS AND SPENT SOLVENT MIXTURES.

Violation Status: No violations found

Map ID
Direction
Distance
Elevation

MAP FINDINGS

Site

Database(s)

EDR ID Number
EPA ID Number

HUDSON DRY CLEANERS INC (Continued)

1000554207

ICIS:

Enforcement Action ID: NY000A0000262020025000316
FRS ID: 110002364343
Action Name: HUDSON B Y DRY CLEANERS 36061R076700316
Facility Name: HUDSON B Y DRY CLEANERS
Facility Address: 2655 BROADWAY
NEW YORK, NY 100255024
Enforcement Action Type: Notice of Violation
Facility County: BRONX
Program System Acronym: AIR
Enforcement Action Forum Desc: Administrative - Informal
EA Type Code: NOV
Facility SIC Code: 7216
Federal Facility ID: Not reported
Latitude in Decimal Degrees: 40.797816
Longitude in Decimal Degrees: -73.969624
Permit Type Desc: Not reported
Program System Acronym: NY0000002620200250
Facility NAICS Code: 812320
Tribal Land Code: Not reported

Enforcement Action ID: NY000A0000262020025000311
FRS ID: 110002364343
Action Name: HUDSON B Y DRY CLEANERS 36061R076700311
Facility Name: HUDSON B Y DRY CLEANERS
Facility Address: 2655 BROADWAY
NEW YORK, NY 100255024
Enforcement Action Type: Notice of Violation
Facility County: BRONX
Program System Acronym: AIR
Enforcement Action Forum Desc: Administrative - Informal
EA Type Code: NOV
Facility SIC Code: 7216
Federal Facility ID: Not reported
Latitude in Decimal Degrees: 40.797816
Longitude in Decimal Degrees: -73.969624
Permit Type Desc: Not reported
Program System Acronym: NY0000002620200250
Facility NAICS Code: 812320
Tribal Land Code: Not reported

Enforcement Action ID: NY000A0000262020025000303
FRS ID: 110002364343
Action Name: HUDSON B Y DRY CLEANERS 36061R076700303
Facility Name: HUDSON B Y DRY CLEANERS
Facility Address: 2655 BROADWAY
NEW YORK, NY 100255024
Enforcement Action Type: Administrative Order
Facility County: BRONX
Program System Acronym: AIR
Enforcement Action Forum Desc: Administrative - Formal
EA Type Code: SCAAO
Facility SIC Code: 7216
Federal Facility ID: Not reported
Latitude in Decimal Degrees: 40.797816
Longitude in Decimal Degrees: -73.969624
Permit Type Desc: Not reported

Map ID
Direction
Distance
Elevation

MAP FINDINGS

Site

Database(s)

EDR ID Number
EPA ID Number

HUDSON DRY CLEANERS INC (Continued)

1000554207

Program System Acronym: NY0000002620200250
Facility NAICS Code: 812320
Tribal Land Code: Not reported

Enforcement Action ID: NY000A0000262020025000301
FRS ID: 110002364343
Action Name: HUDSON B Y DRY CLEANERS 36061R076700301
Facility Name: HUDSON B Y DRY CLEANERS
Facility Address: 2655 BROADWAY
NEW YORK, NY 100255024

Enforcement Action Type: Notice of Violation
Facility County: BRONX
Program System Acronym: AIR
Enforcement Action Forum Desc: Administrative - Informal
EA Type Code: NOV
Facility SIC Code: 7216
Federal Facility ID: Not reported
Latitude in Decimal Degrees: 40.797816
Longitude in Decimal Degrees: -73.969624
Permit Type Desc: Not reported
Program System Acronym: NY0000002620200250
Facility NAICS Code: 812320
Tribal Land Code: Not reported

US AIRS MINOR:

Envid: 1000554207
Region Code: 02
Programmatic ID: AIR NY0000002620200250
Facility Registry ID: 110002364343
D and B Number: Not reported
Primary SIC Code: 7216
NAICS Code: 812320
Default Air Classification Code: MIN
Facility Type of Ownership Code: POF
Air CMS Category Code: Not reported
HPV Status: Not reported

US AIRS MINOR:

Region Code: 02
Programmatic ID: AIR NY0000002620200250
Facility Registry ID: 110002364343
Air Operating Status Code: OPR
Default Air Classification Code: MIN
Air Program: MACT Standards (40 CFR Part 63)
Activity Date: 2000-05-26 00:00:00
Activity Status Date: Not reported
Activity Group: Compliance Monitoring
Activity Type: Inspection/Evaluation
Activity Status: Not reported

Region Code: 02
Programmatic ID: AIR NY0000002620200250
Facility Registry ID: 110002364343
Air Operating Status Code: OPR
Default Air Classification Code: MIN
Air Program: MACT Standards (40 CFR Part 63)

Map ID
Direction
Distance
Elevation

MAP FINDINGS

Site

Database(s)

EDR ID Number
EPA ID Number

HUDSON DRY CLEANERS INC (Continued)

1000554207

Activity Date: 2001-05-15 00:00:00
Activity Status Date: Not reported
Activity Group: Compliance Monitoring
Activity Type: Inspection/Evaluation
Activity Status: Not reported

Region Code: 02
Programmatic ID: AIR NY0000002620200250
Facility Registry ID: 110002364343
Air Operating Status Code: OPR
Default Air Classification Code: MIN
Air Program: MACT Standards (40 CFR Part 63)
Activity Date: 2001-08-07 00:00:00
Activity Status Date: 2001-08-07 00:00:00
Activity Group: Enforcement Action
Activity Type: Administrative - Formal
Activity Status: Final Order Issued

Region Code: 02
Programmatic ID: AIR NY0000002620200250
Facility Registry ID: 110002364343
Air Operating Status Code: OPR
Default Air Classification Code: MIN
Air Program: MACT Standards (40 CFR Part 63)
Activity Date: 2001-07-10 00:00:00
Activity Status Date: 2001-07-10 00:00:00
Activity Group: Enforcement Action
Activity Type: Administrative - Informal
Activity Status: Achieved

Region Code: 02
Programmatic ID: AIR NY0000002620200250
Facility Registry ID: 110002364343
Air Operating Status Code: OPR
Default Air Classification Code: MIN
Air Program: MACT Standards (40 CFR Part 63)
Activity Date: 2005-06-22 00:00:00
Activity Status Date: 2005-06-22 00:00:00
Activity Group: Enforcement Action
Activity Type: Administrative - Informal
Activity Status: Achieved

Region Code: 02
Programmatic ID: AIR NY0000002620200250
Facility Registry ID: 110002364343
Air Operating Status Code: OPR
Default Air Classification Code: MIN
Air Program: MACT Standards (40 CFR Part 63)
Activity Date: 2006-06-30 00:00:00
Activity Status Date: 2006-06-30 00:00:00
Activity Group: Enforcement Action
Activity Type: Administrative - Informal
Activity Status: Achieved

Region Code: 02
Programmatic ID: AIR NY0000002620200250
Facility Registry ID: 110002364343

Map ID
Direction
Distance
Elevation

MAP FINDINGS

Site

Database(s)

EDR ID Number
EPA ID Number

HUDSON DRY CLEANERS INC (Continued)

1000554207

Air Operating Status Code: OPR
Default Air Classification Code: MIN
Air Program: State Implementation Plan for National Primary and Secondary Ambient Air Quality Standards
Activity Date: 2000-05-26 00:00:00
Activity Status Date: Not reported
Activity Group: Compliance Monitoring
Activity Type: Inspection/Evaluation
Activity Status: Not reported

Region Code: 02
Programmatic ID: AIR NY0000002620200250
Facility Registry ID: 110002364343
Air Operating Status Code: OPR
Default Air Classification Code: MIN
Air Program: State Implementation Plan for National Primary and Secondary Ambient Air Quality Standards
Activity Date: 2001-05-15 00:00:00
Activity Status Date: Not reported
Activity Group: Compliance Monitoring
Activity Type: Inspection/Evaluation
Activity Status: Not reported

Region Code: 02
Programmatic ID: AIR NY0000002620200250
Facility Registry ID: 110002364343
Air Operating Status Code: OPR
Default Air Classification Code: MIN
Air Program: State Implementation Plan for National Primary and Secondary Ambient Air Quality Standards
Activity Date: 2001-08-07 00:00:00
Activity Status Date: 2001-08-07 00:00:00
Activity Group: Enforcement Action
Activity Type: Administrative - Formal
Activity Status: Final Order Issued

Region Code: 02
Programmatic ID: AIR NY0000002620200250
Facility Registry ID: 110002364343
Air Operating Status Code: OPR
Default Air Classification Code: MIN
Air Program: State Implementation Plan for National Primary and Secondary Ambient Air Quality Standards
Activity Date: 2001-07-10 00:00:00
Activity Status Date: 2001-07-10 00:00:00
Activity Group: Enforcement Action
Activity Type: Administrative - Informal
Activity Status: Achieved

FINDS:

Registry ID: 110002364343

Environmental Interest/Information System

AFS (Aerometric Information Retrieval System (AIRS) Facility Subsystem) replaces the former Compliance Data System (CDS), the National Emission Data System (NEDS), and the Storage and Retrieval of Aerometric Data (SAROAD). AIRS is the national repository for information concerning airborne pollution in the United States. AFS is used to track emissions and compliance data from industrial plants.

Map ID
Direction
Distance
Elevation

MAP FINDINGS

Site

Database(s)

EDR ID Number
EPA ID Number

HUDSON DRY CLEANERS INC (Continued)

1000554207

AFS data are utilized by states to prepare State Implementation Plans to comply with regulatory programs and by EPA as an input for the estimation of total national emissions. AFS is undergoing a major redesign to support facility operating permits required under Title V of the Clean Air Act.

RCRAInfo is a national information system that supports the Resource Conservation and Recovery Act (RCRA) program through the tracking of events and activities related to facilities that generate, transport, and treat, store, or dispose of hazardous waste. RCRAInfo allows RCRA program staff to track the notification, permit, compliance, and corrective action activities required under RCRA.

FIS (New York - Facility Information System) is New York's Department of Environmental Conservation (DEC) information system for tracking environmental facility information found across the State.

AIR MINOR

[Click this hyperlink](#) while viewing on your computer to access additional FINDS: detail in the EDR Site Report.

ECHO:

Envid: 1000554207
Registry ID: 110002364343
DFR URL: <http://echo.epa.gov/detailed-facility-report?fid=110002364343>

NY MANIFEST:

Country: USA
EPA ID: NYD986966661
Facility Status: Not reported
Location Address 1: 2655 BROADWAY
Code: BP
Location Address 2: Not reported
Total Tanks: Not reported
Location City: NEW YORK
Location State: NY
Location Zip: 10025
Location Zip 4: Not reported

NY MANIFEST:

EPAID: NYD986966661
Mailing Name: HUDSON DRY CLEANERS INCORPORATED
Mailing Contact: HUDSON DRY CLEANERS INCORPORATED
Mailing Address 1: 17 EVERETTE AVENUE
Mailing Address 2: Not reported
Mailing City: STATEN ISLAND
Mailing State: NY
Mailing Zip: 10309
Mailing Zip 4: Not reported
Mailing Country: USA
Mailing Phone: 2126661945

NY MANIFEST:

Document ID: NYG0073998

Map ID
Direction
Distance
Elevation

MAP FINDINGS

Site

Database(s)

EDR ID Number
EPA ID Number

HUDSON DRY CLEANERS INC (Continued)

1000554207

Manifest Status: C
seq: Not reported
Year: 1997
Trans1 State ID: XZ90GR50
Trans2 State ID: Not reported
Generator Ship Date: 07/29/1997
Trans1 Recv Date: 07/29/1997
Trans2 Recv Date: / /
TSD Site Recv Date: 07/30/1997
Part A Recv Date: 09/10/1997
Part B Recv Date: 08/15/1997
Generator EPA ID: NYD986966661
Trans1 EPA ID: NJD000564906
Trans2 EPA ID: Not reported
TSD ID 1: NYD082785429
TSD ID 2: Not reported
Manifest Tracking Number: Not reported
Import Indicator: Not reported
Export Indicator: Not reported
Discr Quantity Indicator: Not reported
Discr Type Indicator: Not reported
Discr Residue Indicator: Not reported
Discr Partial Reject Indicator: Not reported
Discr Full Reject Indicator: Not reported
Manifest Ref Number: Not reported
Alt Facility RCRA ID: Not reported
Alt Facility Sign Date: Not reported
MGMT Method Type Code: Not reported
Waste Code: F002 - HALO SOLV + STILL BOTTOMS FM REC OF SOLV
Waste Code: Not reported
Waste Code: Not reported
Waste Code: Not reported
Waste Code: Not reported
Waste Code: Not reported
Quantity: 00100
Units: P - Pounds
Number of Containers: 001
Container Type: DM - Metal drums, barrels
Handling Method: B Incineration, heat recovery, burning.
Specific Gravity: 100

[Click this hyperlink](#) while viewing on your computer to access
49 additional NY_MANIFEST: record(s) in the EDR Site Report.

AP451
NE
1/8-1/4
0.246 mi.
1299 ft.

BROADWAY HOTEL
230 WEST 101ST ST
NEW YORK, NY 10025
Site 5 of 8 in cluster AP

NY AST U004191930
N/A

Relative:
Higher

AST:
Region: STATE
DEC Region: 2
Site Status: Active
Facility Id: 2-195405
Program Type: PBS
UTM X: 583474.37251

Actual:
94 ft.

Map ID
Direction
Distance
Elevation

MAP FINDINGS

Site

Database(s)

EDR ID Number
EPA ID Number

BROADWAY HOTEL (Continued)

U004191930

UTM Y: 4508223.73400
Expiration Date: 07/07/2017
Site Type: Apartment Building/Office Building

Affiliation Records:

Site Id: 6316
Affiliation Type: Facility Owner
Company Name: HELMS REALTY
Contact Type: MANAGING AGENT
Contact Name: GLENN WESTERLIND
Address1: 230 WEST 101ST ST
Address2: Not reported
City: NEW YORK
State: NY
Zip Code: 10025
Country Code: 001
Phone: (212) 865-7711
EMail: Not reported
Fax Number: Not reported
Modified By: CGFREEDM
Date Last Modified: 2012-08-15

Site Id: 6316
Affiliation Type: Mail Contact
Company Name: HELMS REALTY
Contact Type: MANAGING AGENT
Contact Name: GLENN WESTERLIND
Address1: 230 WEST 101ST ST
Address2: Not reported
City: NEW YORK
State: NY
Zip Code: 10025
Country Code: 001
Phone: (212) 865-7711
EMail: Not reported
Fax Number: Not reported
Modified By: CGFREEDM
Date Last Modified: 2012-08-15

Site Id: 6316
Affiliation Type: Facility Operator
Company Name: BROADWAY HOTEL
Contact Type: Not reported
Contact Name: GLENN WESTERLIND
Address1: Not reported
Address2: Not reported
City: Not reported
State: NN
Zip Code: Not reported
Country Code: 001
Phone: (212) 865-7710
EMail: Not reported
Fax Number: Not reported
Modified By: CGFREEDM
Date Last Modified: 2012-08-15

Site Id: 6316
Affiliation Type: Emergency Contact

Map ID
Direction
Distance
Elevation

MAP FINDINGS

Site

Database(s)

EDR ID Number
EPA ID Number

BROADWAY HOTEL (Continued)

U004191930

Company Name: HELMS REALTY
Contact Type: Not reported
Contact Name: GLENN WESTERLIND
Address1: Not reported
Address2: Not reported
City: Not reported
State: NN
Zip Code: Not reported
Country Code: 999
Phone: (212) 865-7710
EMail: Not reported
Fax Number: Not reported
Modified By: CGFREEDM
Date Last Modified: 2012-08-15

Tank Info:

Tank Number: 001
Tank Id: 10884
Material Code: 0001
Common Name of Substance: #2 Fuel Oil (On-Site Consumption)

Equipment Records:

I05 - Overfill - Vent Whistle
G02 - Tank Secondary Containment - Vault (w/access)
L00 - Piping Leak Detection - None
K00 - Spill Prevention - None
D01 - Pipe Type - Steel/Carbon Steel/Iron
A00 - Tank Internal Protection - None
B01 - Tank External Protection - Painted/Asphalt Coating
J00 - Dispenser - None
C01 - Pipe Location - Aboveground
F00 - Pipe External Protection - None
E00 - Piping Secondary Containment - None
H00 - Tank Leak Detection - None

Tank Location: 6
Tank Type: Steel/Carbon Steel/Iron
Tank Status: In Service
Pipe Model: Not reported
Install Date: 01/01/1941
Capacity Gallons: 5000
Tightness Test Method: NN
Date Test: Not reported
Next Test Date: Not reported
Date Tank Closed: Not reported
Register: True
Modified By: CGFREEDM
Last Modified: 04/14/2017
Material Name: Not reported

MAP FINDINGS

Map ID			EDR ID Number
Direction			EPA ID Number
Distance			
Elevation	Site	Database(s)	

AP452 NE 1/8-1/4 0.246 mi. 1299 ft.	HUDSON B Y DRY CLEANERS 2655 BROADWAY NEW YORK, NY 10025 Site 6 of 8 in cluster AP	NY DRYCLEANERS	S106436045 N/A
Relative: Higher	DRYCLEANERS: Facility ID: 2-6202-00250 Phone Number: 212-666-1945 Region: Not reported Registration Effective Date: 5/26/2000 09:01:23:483 Inspection Date: 6/2006 Install Date: 97/00 Drop Shop: Not reported Shutdown: Not reported Alternate Solvent: Not reported Current Business: Not reported		
Actual: 94 ft.			

AI453 ENE 1/8-1/4 0.246 mi. 1301 ft.	CON EDISON SERVICE BOX: 17013 112-114 W 100TH ST & AMSTERDAM AVE NEW YORK, NY 10025 Site 4 of 4 in cluster AI	RCRA NonGen / NLR FINDS ECHO NY MANIFEST	1016454688 NYP004331617
Relative: Higher	RCRA NonGen / NLR: Date form received by agency: 08/19/2013 Facility name: CON EDISON SERVICE BOX: 17013 Facility address: 112-114 W 100TH ST & AMSTERDAM AVE FRONT OF NEW YORK, NY 10025 EPA ID: NYP004331617 Mailing address: VING PL, 15TH FL NE NEW YORK, NY 10003 Contact: THOMAS TEELING Contact address: Not reported Not reported Contact country: Not reported Contact telephone: 212-460-3770 Contact email: Not reported EPA Region: 02 Classification: Non-Generator Description: Handler: Non-Generators do not presently generate hazardous waste		
Actual: 93 ft.			

Handler Activities Summary:

U.S. importer of hazardous waste:	No
Mixed waste (haz. and radioactive):	No
Recycler of hazardous waste:	No
Transporter of hazardous waste:	No
Treater, storer or disposer of HW:	No
Underground injection activity:	No
On-site burner exemption:	No
Furnace exemption:	No
Used oil fuel burner:	No
Used oil processor:	No
User oil refiner:	No
Used oil fuel marketer to burner:	No
Used oil Specification marketer:	No
Used oil transfer facility:	No
Used oil transporter:	No

Map ID
Direction
Distance
Elevation

MAP FINDINGS

Site

Database(s)

EDR ID Number
EPA ID Number

CON EDISON SERVICE BOX: 17013 (Continued)

1016454688

Historical Generators:

Date form received by agency: 07/19/2013
Site name: CON EDISON SERVICE BOX: 17013
Classification: Conditionally Exempt Small Quantity Generator

Violation Status: No violations found

FINDS:

Registry ID: 110056499828

Environmental Interest/Information System

RCRAInfo is a national information system that supports the Resource Conservation and Recovery Act (RCRA) program through the tracking of events and activities related to facilities that generate, transport, and treat, store, or dispose of hazardous waste. RCRAInfo allows RCRA program staff to track the notification, permit, compliance, and corrective action activities required under RCRA.

[Click this hyperlink](#) while viewing on your computer to access additional FINDS: detail in the EDR Site Report.

ECHO:

Envid: 1016454688
Registry ID: 110056499828
DFR URL: <http://echo.epa.gov/detailed-facility-report?fid=110056499828>

NY MANIFEST:

Country: USA
EPA ID: NYP004331617
Facility Status: Not reported
Location Address 1: 112 W 100 ST
Code: BP
Location Address 2: SB #17013
Total Tanks: Not reported
Location City: NEW YORK
Location State: NY
Location Zip: 10025
Location Zip 4: Not reported

NY MANIFEST:

EPAID: NYP004331617
Mailing Name: CON EDISON
Mailing Contact: CON EDISON
Mailing Address 1: 4 IRVING PLACE 15TH FLOOR
Mailing Address 2: Not reported
Mailing City: NEW YORK
Mailing State: NY
Mailing Zip: 10003
Mailing Zip 4: Not reported
Mailing Country: USA
Mailing Phone: 2124603770

NY MANIFEST:

Document ID: Not reported

Map ID
Direction
Distance
Elevation

MAP FINDINGS

Site

Database(s)

EDR ID Number
EPA ID Number

CON EDISON SERVICE BOX: 17013 (Continued)

1016454688

Manifest Status:	Not reported
seq:	Not reported
Year:	2013
Trans1 State ID:	NJ0000027193
Trans2 State ID:	Not reported
Generator Ship Date:	07/19/2013
Trans1 Recv Date:	07/19/2013
Trans2 Recv Date:	Not reported
TSD Site Recv Date:	07/23/2013
Part A Recv Date:	Not reported
Part B Recv Date:	Not reported
Generator EPA ID:	NYP004331617
Trans1 EPA ID:	Not reported
Trans2 EPA ID:	Not reported
TSDF ID 1:	NJD002200046
TSDF ID 2:	Not reported
Manifest Tracking Number:	011694530JJK
Import Indicator:	N
Export Indicator:	N
Discr Quantity Indicator:	N
Discr Type Indicator:	N
Discr Residue Indicator:	N
Discr Partial Reject Indicator:	N
Discr Full Reject Indicator:	N
Manifest Ref Number:	Not reported
Alt Facility RCRA ID:	Not reported
Alt Facility Sign Date:	Not reported
MGMT Method Type Code:	H110
Waste Code:	Not reported
Waste Code:	Not reported
Waste Code:	Not reported
Waste Code:	Not reported
Waste Code:	Not reported
Waste Code:	Not reported
Quantity:	500
Units:	P - Pounds
Number of Containers:	1
Container Type:	TT - Cargo tank, tank trucks
Handling Method:	T Chemical, physical, or biological treatment.
Specific Gravity:	1
Waste Code:	D008
Waste Code 1_2:	Not reported
Waste Code 1_3:	Not reported
Waste Code 1_4:	Not reported
Waste Code 1_5:	Not reported
Waste Code 1_6:	Not reported

[Click this hyperlink](#) while viewing on your computer to access additional NY_MANIFEST: detail in the EDR Site Report.

Map ID
Direction
Distance
Elevation

MAP FINDINGS

Site

Database(s)

EDR ID Number
EPA ID Number

AP454
NE
1/8-1/4
0.247 mi.
1305 ft.

OXFORD/Z & A CLEANERS
2644 BROADWAY
NEW YORK, NY 10025

NY DRYCLEANERS

S106436053
N/A

Site 7 of 8 in cluster AP

Relative:
Higher

DRYCLEANERS:
Facility ID: 2-6202-01022
Phone Number: 212-663-3400
Region: Not reported
Registration Effective Date: 3/19/2002 14:00:13:4
Inspection Date: 07MAY24
Install Date: 96
Drop Shop: Not reported
Shutdown: Not reported
Alternate Solvent: Not reported
Current Business: Not reported

Actual:
91 ft.

AP455
NE
1/8-1/4
0.247 mi.
1305 ft.

OXFORD CLEANERS
2644 BROADWAY
NEW YORK, NY 10025

RCRA NonGen / NLR

1000218135
NYD981087844

ICIS
US AIRS
FINDS
ECHO
NY MANIFEST

Site 8 of 8 in cluster AP

Relative:
Higher

RCRA NonGen / NLR:
Date form received by agency: 01/01/2007
Facility name: RIVERSIDE CLEANERS
Facility address: 2644 BROADWAY
NEW YORK, NY 10025-5023
EPA ID: NYD981087844
Mailing address: BROADWAY
NEW YORK, NY 10025
Contact: Not reported
Contact address: BROADWAY
NEW YORK, NY 10025
Contact country: US
Contact telephone: Not reported
Contact email: Not reported
EPA Region: 02
Classification: Non-Generator
Description: Handler: Non-Generators do not presently generate hazardous waste

Actual:
91 ft.

Owner/Operator Summary:

Owner/operator name: PAK KWANG IL
Owner/operator address: NOT REQUIRED
NOT REQUIRED, WY 99999
Owner/operator country: US
Owner/operator telephone: 212-555-1212
Owner/operator email: Not reported
Owner/operator fax: Not reported
Owner/operator extension: Not reported
Legal status: Private
Owner/Operator Type: Owner
Owner/Op start date: Not reported
Owner/Op end date: Not reported

Owner/operator name: PAK KWANG IL
Owner/operator address: NOT REQUIRED

Map ID
Direction
Distance
Elevation

MAP FINDINGS

Site

Database(s)

EDR ID Number
EPA ID Number

OXFORD CLEANERS (Continued)

1000218135

NOT REQUIRED, WY 99999

Owner/operator country: US
Owner/operator telephone: 212-555-1212
Owner/operator email: Not reported
Owner/operator fax: Not reported
Owner/operator extension: Not reported
Legal status: Private
Owner/Operator Type: Operator
Owner/Op start date: Not reported
Owner/Op end date: Not reported

Handler Activities Summary:

U.S. importer of hazardous waste: No
Mixed waste (haz. and radioactive): No
Recycler of hazardous waste: No
Transporter of hazardous waste: No
Treater, storer or disposer of HW: No
Underground injection activity: No
On-site burner exemption: No
Furnace exemption: No
Used oil fuel burner: No
Used oil processor: No
User oil refiner: No
Used oil fuel marketer to burner: No
Used oil Specification marketer: No
Used oil transfer facility: No
Used oil transporter: No

Historical Generators:

Date form received by agency: 01/01/2006
Site name: RIVERSIDE CLEANERS
Classification: Not a generator, verified

Date form received by agency: 07/08/1999
Site name: RIVERSIDE CLEANERS
Classification: Not a generator, verified

Date form received by agency: 07/24/1985
Site name: RIVERSIDE CLEANERS
Classification: Large Quantity Generator

. Waste code: D002
. Waste name: CORROSIVE WASTE

. Waste code: F002
. Waste name: THE FOLLOWING SPENT HALOGENATED SOLVENTS: TETRACHLOROETHYLENE, METHYLENE CHLORIDE, TRICHLOROETHYLENE, 1,1,1-TRICHLOROETHANE, CHLOROBENZENE, 1,1,2-TRICHLORO-1,2,2-TRIFLUOROETHANE, ORTHO-DICHLOROBENZENE, TRICHLOROFLUOROMETHANE, AND 1,1,2, TRICHLOROETHANE; ALL SPENT SOLVENT MIXTURES/BLENDS CONTAINING, BEFORE USE, A TOTAL OF TEN PERCENT OR MORE (BY VOLUME) OF ONE OR MORE OF THE ABOVE HALOGENATED SOLVENTS OR THOSE SOLVENTS LISTED IN F001, F004, AND F005; AND STILL BOTTOMS FROM THE RECOVERY OF THESE SPENT SOLVENTS AND SPENT SOLVENT MIXTURES.

Violation Status: No violations found

Map ID
Direction
Distance
Elevation

MAP FINDINGS

Site

Database(s)

EDR ID Number
EPA ID Number

OXFORD CLEANERS (Continued)

1000218135

ICIS:

Enforcement Action ID: NY000A0000262020102200306
FRS ID: 110013313716
Action Name: OXFORD CLEANERS 36061R242300306
Facility Name: OXFORD CLEANERS
Facility Address: 2644 BROADWAY
NEW YORK, NY 100255023
Enforcement Action Type: Notice of Violation
Facility County: BRONX
Program System Acronym: AIR
Enforcement Action Forum Desc: Administrative - Informal
EA Type Code: NOV
Facility SIC Code: 7216
Federal Facility ID: Not reported
Latitude in Decimal Degrees: 40.79758
Longitude in Decimal Degrees: -73.96952
Permit Type Desc: Not reported
Program System Acronym: NY0000002620201022
Facility NAICS Code: 812320
Tribal Land Code: Not reported

US AIRS MINOR:

Envid: 1000218135
Region Code: 02
Programmatic ID: AIR NY0000002620201022
Facility Registry ID: 110013313716
D and B Number: Not reported
Primary SIC Code: 7216
NAICS Code: 812320
Default Air Classification Code: MIN
Facility Type of Ownership Code: POF
Air CMS Category Code: Not reported
HPV Status: Not reported

US AIRS MINOR:

Region Code: 02
Programmatic ID: AIR NY0000002620201022
Facility Registry ID: 110013313716
Air Operating Status Code: OPR
Default Air Classification Code: MIN
Air Program: MACT Standards (40 CFR Part 63)
Activity Date: 2002-03-13 00:00:00
Activity Status Date: Not reported
Activity Group: Compliance Monitoring
Activity Type: Inspection/Evaluation
Activity Status: Not reported

Region Code: 02
Programmatic ID: AIR NY0000002620201022
Facility Registry ID: 110013313716
Air Operating Status Code: OPR
Default Air Classification Code: MIN
Air Program: MACT Standards (40 CFR Part 63)
Activity Date: 2005-06-23 00:00:00
Activity Status Date: 2005-06-23 00:00:00
Activity Group: Enforcement Action

Map ID
Direction
Distance
Elevation

MAP FINDINGS

Site

Database(s)

EDR ID Number
EPA ID Number

OXFORD CLEANERS (Continued)

1000218135

Activity Type: Administrative - Informal
Activity Status: Achieved

Region Code: 02
Programmatic ID: AIR NY0000002620201022
Facility Registry ID: 110013313716
Air Operating Status Code: OPR
Default Air Classification Code: MIN
Air Program: State Implementation Plan for National Primary and Secondary Ambient Air Quality Standards
Activity Date: 2002-03-13 00:00:00
Activity Status Date: Not reported
Activity Group: Compliance Monitoring
Activity Type: Inspection/Evaluation
Activity Status: Not reported

FINDS:

Registry ID: 110013313716

Environmental Interest/Information System

AFS (Aerometric Information Retrieval System (AIRS) Facility Subsystem) replaces the former Compliance Data System (CDS), the National Emission Data System (NEDS), and the Storage and Retrieval of Aerometric Data (SAROAD). AIRS is the national repository for information concerning airborne pollution in the United States. AFS is used to track emissions and compliance data from industrial plants. AFS data are utilized by states to prepare State Implementation Plans to comply with regulatory programs and by EPA as an input for the estimation of total national emissions. AFS is undergoing a major redesign to support facility operating permits required under Title V of the Clean Air Act.

RCRAInfo is a national information system that supports the Resource Conservation and Recovery Act (RCRA) program through the tracking of events and activities related to facilities that generate, transport, and treat, store, or dispose of hazardous waste. RCRAInfo allows RCRA program staff to track the notification, permit, compliance, and corrective action activities required under RCRA.

FIS (New York - Facility Information System) is New York's Department of Environmental Conservation (DEC) information system for tracking environmental facility information found across the State.

AIR MINOR

[Click this hyperlink](#) while viewing on your computer to access additional FINDS: detail in the EDR Site Report.

ECHO:

Envid: 1000218135
Registry ID: 110013313716
DFR URL: <http://echo.epa.gov/detailed-facility-report?fid=110013313716>

Map ID
Direction
Distance
Elevation

MAP FINDINGS

Site

Database(s)

EDR ID Number
EPA ID Number

OXFORD CLEANERS (Continued)

1000218135

NY MANIFEST:

Country: USA
EPA ID: NYD981087844
Facility Status: Not reported
Location Address 1: 2644 BRDWY
Code: BP
Location Address 2: Not reported
Total Tanks: Not reported
Location City: NEW YORK
Location State: NY
Location Zip: 10025
Location Zip 4: Not reported

NY MANIFEST:

EPAID: NYD981087844
Mailing Name: RIVERSIDE CLNRS
Mailing Contact: KWANG PAK
Mailing Address 1: 2644 BROADWAY
Mailing Address 2: Not reported
Mailing City: NEW YORK
Mailing State: NY
Mailing Zip: 10025
Mailing Zip 4: Not reported
Mailing Country: USA
Mailing Phone: 2126633400

NY MANIFEST:

Document ID: Not reported
Manifest Status: Not reported
seq: Not reported
Year: 2017
Trans1 State ID: NJD000564806
Trans2 State ID: MIK814262374
Generator Ship Date: 04/17/2017
Trans1 Recv Date: 04/17/2017
Trans2 Recv Date: 05/05/2017
TSD Site Recv Date: 05/05/2017
Part A Recv Date: Not reported
Part B Recv Date: Not reported
Generator EPA ID: NYD981087844
Trans1 EPA ID: Not reported
Trans2 EPA ID: Not reported
TSD ID 1: CDX107000000
TSD ID 2: Not reported
Manifest Tracking Number: 016192892JJK
Import Indicator: N
Export Indicator: Y
Discr Quantity Indicator: N
Discr Type Indicator: N
Discr Residue Indicator: N
Discr Partial Reject Indicator: N
Discr Full Reject Indicator: N
Manifest Ref Number: Not reported
Alt Facility RCRA ID: Not reported
Alt Facility Sign Date: Not reported
MGMT Method Type Code: H020
Waste Code: Not reported

Map ID
Direction
Distance
Elevation

MAP FINDINGS

Site

Database(s)

EDR ID Number
EPA ID Number

OXFORD CLEANERS (Continued)

1000218135

Waste Code: Not reported
Waste Code: Not reported
Waste Code: Not reported
Waste Code: Not reported
Waste Code: Not reported
Quantity: 130
Units: P - Pounds
Number of Containers: 1
Container Type: DM - Metal drums, barrels
Handling Method: R Material recovery of more than 75 percent of the total material.
Specific Gravity: 1
Waste Code: F002
Waste Code 1_2: D039
Waste Code 1_3: Not reported
Waste Code 1_4: Not reported
Waste Code 1_5: Not reported
Waste Code 1_6: Not reported

[Click this hyperlink](#) while viewing on your computer to access
107 additional NY_MANIFEST: record(s) in the EDR Site Report.

AM456
SSW
1/8-1/4
0.248 mi.
1311 ft.

CON EDISON SERVICE BOX 27582
2448 BROADWAY
NEW YORK, NY 10024
Site 9 of 9 in cluster AM

RCRA NonGen / NLR **1014919017**
NJ MANIFEST **NYP004226389**
NY MANIFEST

Relative:
Higher

RCRA NonGen / NLR:

Actual:
94 ft.

Date form received by agency: 03/04/2011
Facility name: CON EDISON SERVICE BOX 27582
Facility address: 2448 BROADWAY
NEW YORK, NY 10024
EPA ID: NYP004226389
Mailing address: IRVING PL RM 828
NEW YORK, NY 10003
Contact: STEVEN ALVARADO
Contact address: Not reported
Not reported
Contact country: Not reported
Contact telephone: 212-427-0733
Contact email: Not reported
EPA Region: 02
Classification: Non-Generator
Description: Handler: Non-Generators do not presently generate hazardous waste

Handler Activities Summary:

U.S. importer of hazardous waste: No
Mixed waste (haz. and radioactive): No
Recycler of hazardous waste: No
Transporter of hazardous waste: No
Treater, storer or disposer of HW: No
Underground injection activity: No
On-site burner exemption: No
Furnace exemption: No
Used oil fuel burner: No
Used oil processor: No

Map ID
Direction
Distance
Elevation

MAP FINDINGS

Site

Database(s)

EDR ID Number
EPA ID Number

CON EDISON SERVICE BOX 27582 (Continued)

1014919017

User oil refiner: No
Used oil fuel marketer to burner: No
Used oil Specification marketer: No
Used oil transfer facility: No
Used oil transporter: No

Historical Generators:

Date form received by agency: 02/02/2011
Site name: CON EDISON SERVICE BOX 27582
Classification: Conditionally Exempt Small Quantity Generator

Violation Status: No violations found

NJ MANIFEST:

EPA Id: NYP004226389
Mail Address: IRVING PL RM 828
Mail City/State/Zip: NEW YORK, NY 10003
Facility Phone: Not reported
Emergency Phone: Not reported
Contact: STEVEN ALVARADO
Comments: Not reported
SIC Code: Not reported
County: NY061
Municipal: Not reported
Previous EPA Id: Not reported
Gen Flag: Not reported
Trans Flag: Not reported
TSD Flag: Not reported
Name Change: Not reported
Date Change: Not reported

Manifest:

Manifest Number: 007660473JJK
EPA ID: NYP004226389
Date Shipped: 2/2/2011
TSD EPA ID: NJD002200046
Transporter EPA ID: NJ0000027193
Transporter 2 EPA ID: Not reported
Transporter 3 EPA ID: Not reported
Transporter 4 EPA ID: Not reported
Transporter 5 EPA ID: Not reported
Transporter 6 EPA ID: Not reported
Transporter 7 EPA ID: Not reported
Transporter 8 EPA ID: Not reported
Transporter 9 EPA ID: Not reported
Transporter 10 EPA ID: Not reported
Date Trans1 Transported Waste: Not reported
Date Trans2 Transported Waste: Not reported
Date Trans3 Transported Waste: Not reported
Date Trans4 Transported Waste: Not reported
Date Trans5 Transported Waste: Not reported
Date Trans6 Transported Waste: Not reported
Date Trans7 Transported Waste: Not reported
Date Trans8 Transported Waste: Not reported
Date Trans9 Transported Waste: Not reported
Date Trans10 Transported Waste: Not reported
Date TSD Received Waste: Not reported
TSD EPA Facility Name: Not reported

Map ID
Direction
Distance
Elevation

MAP FINDINGS

Site

Database(s)

EDR ID Number
EPA ID Number

CON EDISON SERVICE BOX 27582 (Continued)

1014919017

QTY Units: Not reported
Transporter SEQ ID: Not reported
Transporter-1 Date: Not reported
Waste SEQ ID: Not reported
Waste Type Code 2: Not reported
Waste Type Code 3: Not reported
Waste Type Code 4: Not reported
Waste Type Code 5: Not reported
Waste Type Code 6: Not reported
Date Accepted: Not reported
Manifest Discrepancy Type: Not reported
Data Entry Number: Not reported
Was Load Rejected: NEW YORK, NY 10003
Reason Load Was Rejected: Not reported

Waste:
Manifest Year: Not reported
Waste Code: D008
Hand Code: H111
Quantity: 500.00 Pounds

NY MANIFEST:
Country: USA
EPA ID: NYP004226389
Facility Status: Not reported
Location Address 1: 2448 BROADWAY
Code: BP
Location Address 2: 90TH ST
Total Tanks: Not reported
Location City: NEW YORK
Location State: NY
Location Zip: Not reported
Location Zip 4: Not reported

NY MANIFEST:
EPAID: NYP004226389
Mailing Name: CONED
Mailing Contact: CONED
Mailing Address 1: 4 IRVING PLACE
Mailing Address 2: Not reported
Mailing City: NEW YORK
Mailing State: NY
Mailing Zip: 10004
Mailing Zip 4: Not reported
Mailing Country: USA
Mailing Phone: Not reported

NY MANIFEST:
Document ID: Not reported
Manifest Status: Not reported
seq: Not reported
Year: 2011
Trans1 State ID: NJ0000027193
Trans2 State ID: Not reported

Map ID
 Direction
 Distance
 Elevation

MAP FINDINGS

Site

Database(s)

EDR ID Number
 EPA ID Number

CON EDISON SERVICE BOX 27582 (Continued)

1014919017

Generator Ship Date: 02/02/2011
 Trans1 Recv Date: 02/02/2011
 Trans2 Recv Date: Not reported
 TSD Site Recv Date: 02/07/2011
 Part A Recv Date: Not reported
 Part B Recv Date: Not reported
 Generator EPA ID: NYP004226389
 Trans1 EPA ID: Not reported
 Trans2 EPA ID: Not reported
 TSDF ID 1: NJD002200046
 TSDF ID 2: Not reported
 Manifest Tracking Number: 007660473JJK
 Import Indicator: N
 Export Indicator: N
 Discr Quantity Indicator: N
 Discr Type Indicator: N
 Discr Residue Indicator: N
 Discr Partial Reject Indicator: N
 Discr Full Reject Indicator: N
 Manifest Ref Number: Not reported
 Alt Facility RCRA ID: Not reported
 Alt Facility Sign Date: Not reported
 MGMT Method Type Code: H111
 Waste Code: Not reported
 Waste Code: Not reported
 Waste Code: Not reported
 Waste Code: Not reported
 Waste Code: Not reported
 Waste Code: Not reported
 Quantity: 500.0
 Units: P - Pounds
 Number of Containers: 1.0
 Container Type: TT - Cargo tank, tank trucks
 Handling Method: T Chemical, physical, or biological treatment.
 Specific Gravity: 1.0
 Waste Code: D008
 Waste Code 1_2: Not reported
 Waste Code 1_3: Not reported
 Waste Code 1_4: Not reported
 Waste Code 1_5: Not reported
 Waste Code 1_6: Not reported

[Click this hyperlink](#) while viewing on your computer to access additional NY_MANIFEST: detail in the EDR Site Report.

AH457
 NNE
 1/8-1/4
 0.249 mi.
 1317 ft.

839 WEST END AVE. INC.
839 WEST END AVENUE
NEW YORK, NY 10025
Site 12 of 12 in cluster AH

NY AST A100173569
 N/A

Relative:
 Higher

AST:
 Region: STATE
 DEC Region: 2
 Site Status: Active
 Facility Id: 2-604796
 Program Type: PBS

Actual:
 102 ft.

Map ID
Direction
Distance
Elevation

MAP FINDINGS

Site

Database(s)

EDR ID Number
EPA ID Number

839 WEST END AVE. INC. (Continued)

A100173569

UTM X: 586838.87314
UTM Y: 4516898.44816
Expiration Date: 11/10/2020
Site Type: Apartment Building/Office Building

Affiliation Records:

Site Id: 26665
Affiliation Type: Facility Owner
Company Name: 839 WEST END AVE. INC.
Contact Type: BOARD PRESIDENT
Contact Name: UZI EINY
Address1: 700 WEST END AVE
Address2: Not reported
City: NEW YORK
State: NY
Zip Code: 10025
Country Code: 001
Phone: (212) 749-5399
EMail: Not reported
Fax Number: Not reported
Modified By: NTFREEMA
Date Last Modified: 2015-10-30

Site Id: 26665
Affiliation Type: Mail Contact
Company Name: 839 WEST END AVE. INC.
Contact Type: Not reported
Contact Name: UZI EINY
Address1: 700 WEST END AVENUE
Address2: Not reported
City: NEW YORK
State: NY
Zip Code: 10025
Country Code: 001
Phone: (212) 749-5399
EMail: EINYMGMGT@GMAIL.COM
Fax Number: Not reported
Modified By: NTFREEMA
Date Last Modified: 2015-10-30

Site Id: 26665
Affiliation Type: Facility Operator
Company Name: 839 WEST END AVE. INC.
Contact Type: Not reported
Contact Name: UZI EINY
Address1: Not reported
Address2: Not reported
City: Not reported
State: NN
Zip Code: Not reported
Country Code: 001
Phone: (212) 749-5399
EMail: Not reported
Fax Number: Not reported
Modified By: TRANSLAT
Date Last Modified: 2004-03-04

Site Id: 26665

Map ID
Direction
Distance
Elevation

MAP FINDINGS

Site

Database(s)

EDR ID Number
EPA ID Number

839 WEST END AVE. INC. (Continued)

A100173569

Affiliation Type: Emergency Contact
Company Name: 839 WEST END AVE. INC.
Contact Type: Not reported
Contact Name: UZI EINY
Address1: Not reported
Address2: Not reported
City: Not reported
State: NN
Zip Code: Not reported
Country Code: 001
Phone: (212) 749-5399
EMail: Not reported
Fax Number: Not reported
Modified By: TRANSLAT
Date Last Modified: 2004-03-04

Tank Info:

Tank Number: 001
Tank Id: 58912
Material Code: 0003
Common Name of Substance: #6 Fuel Oil (On-Site Consumption)

Equipment Records:

C00 - Pipe Location - No Piping
B00 - Tank External Protection - None
F00 - Pipe External Protection - None
A00 - Tank Internal Protection - None
G00 - Tank Secondary Containment - None
H00 - Tank Leak Detection - None
I00 - Overfill - None
D00 - Pipe Type - No Piping
J00 - Dispenser - None

Tank Location: 1
Tank Type: Steel/Carbon Steel/Iron
Tank Status: In Service
Pipe Model: Not reported
Install Date: 01/01/1960
Capacity Gallons: 3000
Tightness Test Method: NN
Date Test: Not reported
Next Test Date: Not reported
Date Tank Closed: Not reported
Register: True
Modified By: NTFREEMA
Last Modified: 04/14/2017
Material Name: Not reported

Map ID
Direction
Distance
Elevation

MAP FINDINGS

Site

Database(s)

EDR ID Number
EPA ID Number

AJ458
SSE
1/8-1/4
0.250 mi.
1319 ft.

CON EDISON SERVICE BOX: 16079
129 W 92ND ST FRONT OF
NEW YORK, NY 10025

Site 14 of 14 in cluster AJ

RCRA NonGen / NLR
FINDS
ECHO
NY MANIFEST

1016454490
NYP004327466

Relative:
Higher

RCRA NonGen / NLR:

Date form received by agency: 08/11/2013

Facility name: CON EDISON SERVICE BOX: 16079

Facility address: 129 W 92ND ST FRONT OF

NEW YORK, NY 10025

EPA ID: NYP004327466

Mailing address: VING PL, 15TH FL NE

NEW YORK, NY 10003

Contact: THOMAS TEELING

Contact address: Not reported

Not reported

Contact country: Not reported

Contact telephone: 212-460-3770

Contact email: Not reported

EPA Region: 02

Classification: Non-Generator

Description: Handler: Non-Generators do not presently generate hazardous waste

Handler Activities Summary:

U.S. importer of hazardous waste: No

Mixed waste (haz. and radioactive): No

Recycler of hazardous waste: No

Transporter of hazardous waste: No

Treater, storer or disposer of HW: No

Underground injection activity: No

On-site burner exemption: No

Furnace exemption: No

Used oil fuel burner: No

Used oil processor: No

User oil refiner: No

Used oil fuel marketer to burner: No

Used oil Specification marketer: No

Used oil transfer facility: No

Used oil transporter: No

Historical Generators:

Date form received by agency: 07/11/2013

Site name: CON EDISON SERVICE BOX: 16079

Classification: Conditionally Exempt Small Quantity Generator

Violation Status: No violations found

FINDS:

Registry ID: 110056508202

Environmental Interest/Information System

RCRAInfo is a national information system that supports the Resource Conservation and Recovery Act (RCRA) program through the tracking of events and activities related to facilities that generate, transport, and treat, store, or dispose of hazardous waste. RCRAInfo allows RCRA program staff to track the notification, permit, compliance, and corrective action activities required under RCRA.

Map ID
Direction
Distance
Elevation

MAP FINDINGS

Site

Database(s)

EDR ID Number
EPA ID Number

CON EDISON SERVICE BOX: 16079 (Continued)

1016454490

[Click this hyperlink](#) while viewing on your computer to access additional FINDS: detail in the EDR Site Report.

ECHO:

Envid: 1016454490
Registry ID: 110056508202
DFR URL: <http://echo.epa.gov/detailed-facility-report?fid=110056508202>

NY MANIFEST:

Country: USA
EPA ID: NYP004327466
Facility Status: Not reported
Location Address 1: 129 W 92 ST
Code: BP
Location Address 2: SB #16079
Total Tanks: Not reported
Location City: NEW YORK
Location State: NY
Location Zip: 10024
Location Zip 4: Not reported

NY MANIFEST:

EPAID: NYP004327466
Mailing Name: CON EDISON
Mailing Contact: CON EDISON
Mailing Address 1: 4 IRVING PLACE 15TH FLOOR
Mailing Address 2: Not reported
Mailing City: NEW YORK
Mailing State: NY
Mailing Zip: 10003
Mailing Zip 4: Not reported
Mailing Country: USA
Mailing Phone: 2124603770

NY MANIFEST:

Document ID: Not reported
Manifest Status: Not reported
seq: Not reported
Year: 2013
Trans1 State ID: NJ0000027193
Trans2 State ID: Not reported
Generator Ship Date: 07/11/2013
Trans1 Recv Date: 07/11/2013
Trans2 Recv Date: Not reported
TSD Site Recv Date: 07/16/2013
Part A Recv Date: Not reported
Part B Recv Date: Not reported
Generator EPA ID: NYP004327466
Trans1 EPA ID: Not reported
Trans2 EPA ID: Not reported
TSDF ID 1: NJD002200046
TSDF ID 2: Not reported
Manifest Tracking Number: 010845167JJK
Import Indicator: N
Export Indicator: N

Map ID
 Direction
 Distance
 Elevation

MAP FINDINGS

Site

Database(s)

EDR ID Number
 EPA ID Number

CON EDISON SERVICE BOX: 16079 (Continued)

1016454490

Discr Quantity Indicator: N
 Discr Type Indicator: N
 Discr Residue Indicator: N
 Discr Partial Reject Indicator: N
 Discr Full Reject Indicator: N
 Manifest Ref Number: Not reported
 Alt Facility RCRA ID: Not reported
 Alt Facility Sign Date: Not reported
 MGMT Method Type Code: H110
 Waste Code: Not reported
 Waste Code: Not reported
 Waste Code: Not reported
 Waste Code: Not reported
 Waste Code: Not reported
 Waste Code: Not reported
 Quantity: 500
 Units: P - Pounds
 Number of Containers: 1
 Container Type: TT - Cargo tank, tank trucks
 Handling Method: T Chemical, physical, or biological treatment.
 Specific Gravity: 1
 Waste Code: D008
 Waste Code 1_2: Not reported
 Waste Code 1_3: Not reported
 Waste Code 1_4: Not reported
 Waste Code 1_5: Not reported
 Waste Code 1_6: Not reported

[Click this hyperlink](#) while viewing on your computer to access additional NY_MANIFEST: detail in the EDR Site Report.

AO459
SE
1/4-1/2
0.254 mi.
1343 ft.

108 W 95TH ST
108 W 95TH ST
MANHATTAN, NY

NY LTANKS **S102660638**
N/A

Site 6 of 6 in cluster AO

Relative:
Higher

LTANKS:
 Site ID: 171870
 Spill Number/Closed Date: 9301321 / 1993-06-04
 Spill Date: 1993-04-23
 Spill Cause: Tank Failure
 Spill Source: Commercial/Industrial
 Spill Class: Known release with minimal potential for fire or hazard. DEC Response. Willing Responsible Party. Corrective action taken.
 Cleanup Ceased: 1993-06-04
 Cleanup Meets Standard: True
 SWIS: 3101
 Investigator: MCTIBBE
 Referred To: Not reported
 Reported to Dept: 1993-04-28
 CID: Not reported
 Water Affected: Not reported
 Spill Notifier: Responsible Party
 Last Inspection: Not reported
 Recommended Penalty: False
 UST Involvement: False

Actual:
111 ft.

Map ID
Direction
Distance
Elevation

MAP FINDINGS

Site

Database(s)

EDR ID Number
EPA ID Number

108 W 95TH ST (Continued)

S102660638

Remediation Phase: 0
Date Entered In Computer: 1993-04-29
Spill Record Last Update: 2002-09-26
Spiller Name: Not reported
Spiller Company: UNITED TENANTS ASSOC
Spiller Address: Not reported
Spiller City,St,Zip: ZZ
Spiller County: 001
Spiller Contact: Not reported
Spiller Phone: Not reported
Spiller Extention: Not reported
DEC Region: 2
DER Facility ID: 144647
DEC Memo: "Prior to Sept, 2004 data translation this spill Lead_DEC Field was TIBBE "
Remarks: "SPILL CONTAINED IN TANK ROOM A.L EASTMOND IS AT SITE FOR REPAIR & CLEANUP.BILL HIRMES S.M.B CONTRACTING 212-881-7770,CONTACT (FOR CALLER)TO EASTMOND"

Material:
Site ID: 171870
Operable Unit ID: 983216
Operable Unit: 01
Material ID: 398511
Material Code: 0001A
Material Name: #2 fuel oil
Case No.: Not reported
Material FA: Petroleum
Quantity: 500.00
Units: Gallons
Recovered: .00
Resource Affected: Not reported
Oxygenate: Not reported

Tank Test:

**460
East
1/4-1/2
0.266 mi.
1402 ft.**

**784 COLUMBUS AVE
784 COLUMBUS AVE
MANHATTAN, NY**

**NY LTANKS U000411130
NY AST N/A**

**Relative:
Higher**

LTANKS:
Site ID: 177461
Spill Number/Closed Date: 9702659 / 2005-07-25
Spill Date: 1997-05-29
Spill Cause: Tank Failure
Spill Source: Private Dwelling
Spill Class: Known release that creates potential for fire or hazard. DEC Response. Willing Responsible Party. Corrective action taken.
Cleanup Ceased: Not reported
Cleanup Meets Standard: False
SWIS: 3101
Investigator: SMSANGES
Referred To: Not reported
Reported to Dept: 1997-06-02

**Actual:
89 ft.**

Map ID
Direction
Distance
Elevation

MAP FINDINGS

Site

Database(s)

EDR ID Number
EPA ID Number

784 COLUMBUS AVE (Continued)

U000411130

CID: 351
Water Affected: Not reported
Spill Notifier: Other
Last Inspection: Not reported
Recommended Penalty: False
UST Involvement: False
Remediation Phase: 0
Date Entered In Computer: 1997-06-02
Spill Record Last Update: 2014-05-06
Spiller Name: Not reported
Spiller Company: UNKNOWN
Spiller Address: Not reported
Spiller City,St,Zip: NY
Spiller County: 999
Spiller Contact: SUE BAYAD
Spiller Phone: (908) 225-6040
Spiller Extention: Not reported
DEC Region: 2
DER Facility ID: 149121
DEC Memo:

"Prior to Sept, 2004 data translation this spill Lead_DEC Field was AUSTIN 3/11/03 - SAMUEL- File available in active unassigned spill files. 5/14/04 - TRANSFERRED FROM TOMASELLO FOR REASSIGNMENT - END 3/3/05 - Austin - Reassigned to Rahman 5/6/2005 Sangesland took over this case. Spoke to consultant who said the #6 fuel oil tank was abandoned in place (filled with cement) back in 1998 (?). Apparently in 1997 or 1998 Sangesland wrote a letter to the owner saying that borings/wells were required around this tank and clean samples would be required to close the case out. Consultant said some boring/well work was done in 1998, but the case was not closed. They will review the data from then and redo anything that needs to be done. A new Closure Package will be sent to the DEC Soon . 6/2/2005 Sangesland reviewed a work plan submitted by Ted Yen of Don Carlo Environmental (718-857-3100) The work plan outlined 3 boring locations - 7 feet diagonally off the corners of the tank. Sangesland called Mr. Yen today, the work has already been done and a final report should be submitted Soon . 7/25/2005 Sangesland reviewed a Subsurface Closure Report dated July 12, 2005. All sampling was performed. Minor hit were found at Boring 3, however groundwater samples and another boring between the fill port and the building was clean. OK to close out. Spill is Closed with No Further Action - Does NOT meet Stds. 5/5/14-Vought-Received call from and spoke to Martin Rosenblatt (martinrosenblatt@hotmail.com Ph:917-972-8105) who formerly worked for NYC Public Advocates Office and also worked for Mario Cuomo as well. Rosenblatt lives across street from site and is a concerned citizen and was informed of development associated with open spill 1306324 and had attended a prior public meeting as well. Rosenblatt was referred to Vought by RSE. Rosenblatt has concerns with contamination on-site and Vought summarized scope of work including excavation of site to bedrock with installation of vapor/moisture barrier. Vought also noted lead agency was NYSDOH. Rosenblatt inquired about a Toxics Targeting Report that noted that site was not up to standards and requested explanation and Vought provided explanation of CP51 Guidance. Vought requested that Rosenblatt inform DEC if he has any other questions or observations of the site that are of concern (eg vapors)."

Remarks: "CALLER WAS OVER SEEING A TANK EXCAVATION AND BELIEVES THAT SHE ENCOUNTERED CONTAMINATED SOIL - SAMPLES WERE SENT OUT AND SHE IS

Map ID
Direction
Distance
Elevation

MAP FINDINGS

Site

Database(s)

EDR ID Number
EPA ID Number

784 COLUMBUS AVE (Continued)

U000411130

AWAITING RESULTS"

Material:

Site ID: 177461
Operable Unit ID: 1045384
Operable Unit: 01
Material ID: 566665
Material Code: 0003A
Material Name: #6 fuel oil
Case No.: Not reported
Material FA: Petroleum
Quantity: .00
Units: Gallons
Recovered: .00
Resource Affected: Not reported
Oxygenate: Not reported

Tank Test:

AST:

Region: STATE
DEC Region: 2
Site Status: Active
Facility Id: 2-478946
Program Type: PBS
UTM X: 587093.99693
UTM Y: 4516408.37527
Expiration Date: 02/21/2016
Site Type: Apartment Building/Office Building

Affiliation Records:

Site Id: 21307
Affiliation Type: Facility Owner
Company Name: PWV ACQUISITION LLC
Contact Type: MANAGING AGENT
Contact Name: HILDA LORENZI
Address1: 792 COLUMBUS AVENUE
Address2: Not reported
City: NEW YORK
State: NY
Zip Code: 10025
Country Code: 001
Phone: (212) 222-5121
EMail: Not reported
Fax Number: Not reported
Modified By: BVCAMPBE
Date Last Modified: 2011-12-05

Site Id: 21307
Affiliation Type: Mail Contact
Company Name: PWV ACQUISITION LLC
Contact Type: MANAGING AGENT
Contact Name: HILDA LORENZI
Address1: 792 COLUMBUS AVENUE
Address2: Not reported

Map ID
Direction
Distance
Elevation

MAP FINDINGS

Site

Database(s)

EDR ID Number
EPA ID Number

784 COLUMBUS AVE (Continued)

U000411130

City: NEW YORK
State: NY
Zip Code: 10025
Country Code: 001
Phone: (212) 222-5121
EMail: Not reported
Fax Number: Not reported
Modified By: BVCAMPBE
Date Last Modified: 2011-12-05

Site Id: 21307
Affiliation Type: Emergency Contact
Company Name: PWV ACQUISITION LLC
Contact Type: Not reported
Contact Name: CARMEN GIEGERICH
Address1: Not reported
Address2: Not reported
City: Not reported
State: NN
Zip Code: Not reported
Country Code: 001
Phone: (212) 222-5121
EMail: Not reported
Fax Number: Not reported
Modified By: TRANSLAT
Date Last Modified: 2004-03-04

Site Id: 21307
Affiliation Type: Facility Operator
Company Name: PWV ACQUISITION LLC
Contact Type: Not reported
Contact Name: DAN FLANAGAN
Address1: Not reported
Address2: Not reported
City: Not reported
State: NN
Zip Code: Not reported
Country Code: 001
Phone: (212) 222-4300
EMail: Not reported
Fax Number: Not reported
Modified By: BVCAMPBE
Date Last Modified: 2011-12-05

Tank Info:

Tank Number: 2
Tank Id: 56019
Material Code: 0003
Common Name of Substance: #6 Fuel Oil (On-Site Consumption)

Equipment Records:

I04 - Overfill - Product Level Gauge (A/G)
C03 - Pipe Location - Aboveground/Underground Combination
J02 - Dispenser - Suction Dispenser
A00 - Tank Internal Protection - None

Map ID
Direction
Distance
Elevation

MAP FINDINGS

Site

Database(s)

EDR ID Number
EPA ID Number

784 COLUMBUS AVE (Continued)

U000411130

B01 - Tank External Protection - Painted/Asphalt Coating
D01 - Pipe Type - Steel/Carbon Steel/Iron
F01 - Pipe External Protection - Painted/Asphalt Coating
G03 - Tank Secondary Containment - Vault (w/o access)
H00 - Tank Leak Detection - None
I02 - Overfill - High Level Alarm
L09 - Piping Leak Detection - Exempt Suction Piping

Tank Location: 1
Tank Type: Steel/Carbon Steel/Iron
Tank Status: In Service
Pipe Model: Not reported
Install Date: 05/01/1999
Capacity Gallons: 16900
Tightness Test Method: NN
Date Test: Not reported
Next Test Date: Not reported
Date Tank Closed: Not reported
Register: True
Modified By: TRANSLAT
Last Modified: 04/14/2017
Material Name: Not reported

461
NE
1/4-1/2
0.271 mi.
1432 ft.

DOUGLAS HOUSES -NYCHA
830 AMSTERDAM AVE
NEW YORK, NY

NY LTANKS S102555811
N/A

Relative:
Higher

LTANKS:

Actual:
96 ft.

Site ID: 99276
Spill Number/Closed Date: 0208799 / 2007-11-06
Spill Date: 2002-11-25
Spill Cause: Tank Test Failure
Spill Source: Institutional, Educational, Gov., Other
Spill Class: Known release that creates potential for fire or hazard. DEC Response. Willing Responsible Party. Corrective action taken.
Cleanup Ceased: Not reported
Cleanup Meets Standard: False
SWIS: 3101
Investigator: jkkann
Referred To: CONSOLIDATED WITH 9614533
Reported to Dept: 2002-11-25
CID: 281
Water Affected: Not reported
Spill Notifier: Responsible Party
Last Inspection: Not reported
Recommended Penalty: False
UST Involvement: False
Remediation Phase: 0
Date Entered In Computer: 2002-11-25
Spill Record Last Update: 2007-11-06
Spiller Name: MARIO MANDALONE
Spiller Company: NYC HOUSING AUTHORITY
Spiller Address: 23-02 49TH AVE
Spiller City,St,Zip: LONG ISLAND CITY, NY 11011-001
Spiller County: 001
Spiller Contact: MARIO MANDALONE
Spiller Phone: (718) 707-7839

Map ID
Direction
Distance
Elevation

MAP FINDINGS

Site

Database(s)

EDR ID Number
EPA ID Number

DOUGLAS HOUSES -NYCHA (Continued)

S102555811

Spiller Extention: Not reported
DEC Region: 2
DER Facility ID: 88249
DEC Memo: "Prior to Sept, 2004 data translation this spill Lead_DEC Field was KOLLEENY COPY HIM. 11/04/05: This spill transferred from J.Kolleeny to S.Kraszewski. 09/01/06: This spill changed from unassigned DEC Lead to S. Kraszewski. See also spill 9614533, which may be closed and consolidated with this spill. - J. Kolleeny 02/06/07 - J.Kann - site reassigned from S. Kraszewski to J.Kann. 11/6/07 - J.Kann - spill closed and consolidated with spill 9614533. "
Remarks: "TANK TEST FAILURE AT ABOVE LOCATION. TANK TO BE ISOLATED/REPAIRED AND RETESTED."

Material:

Site ID: 99276
Operable Unit ID: 860221
Operable Unit: 01
Material ID: 515793
Material Code: 0001A
Material Name: #2 fuel oil
Case No.: Not reported
Material FA: Petroleum
Quantity: .00
Units: Gallons
Recovered: .00
Resource Affected: Not reported
Oxygenate: Not reported

Tank Test:

Site ID: 99276
Spill Tank Test: 1527755
Tank Number: 1
Tank Size: 15000
Test Method: 03
Leak Rate: .00
Gross Fail: F
Modified By: Spills
Last Modified: Not reported
Test Method: Horner EZ Check I or II

Site ID: 99277
Spill Number/Closed Date: 9614533 / 2008-05-20
Spill Date: 1997-03-17
Spill Cause: Tank Test Failure
Spill Source: Unknown
Spill Class: Known release with minimal potential for fire or hazard. DEC Response. Willing Responsible Party. Corrective action taken.
Cleanup Ceased: Not reported
Cleanup Meets Standard: False
SWIS: 3101
Investigator: jkkann
Referred To: Not reported
Reported to Dept: 1997-03-17
CID: 369
Water Affected: Not reported

Map ID
Direction
Distance
Elevation

MAP FINDINGS

Site

Database(s)

EDR ID Number
EPA ID Number

DOUGLAS HOUSES -NYCHA (Continued)

S102555811

Spill Notifier: Local Agency
Last Inspection: Not reported
Recommended Penalty: False
UST Involvement: False
Remediation Phase: 0
Date Entered In Computer: 1997-03-17
Spill Record Last Update: 2008-05-20
Spiller Name: FRANK OCELLO
Spiller Company: NYC HOUSING AUTHORITY
Spiller Address: Not reported
Spiller City,St,Zip: ZZ
Spiller County: 001
Spiller Contact: DAVE FORTE
Spiller Phone: (212) 306-3226
Spiller Extention: Not reported
DEC Region: 2
DER Facility ID: 88249
DEC Memo: "11/6/07 - J.Kann - spill reassigned from J. Kolleeney to J.Kann.
Spill number 0208799 closed and consolidated with this spill. 5/20/08
- J,Kann - Based on passing tank tightness testing after repair of
manway gasket and stick line, spill closed. Discussed with Vadim."
Remarks: "TANK FAILURE "

Material:
Site ID: 99277
Operable Unit ID: 1042207
Operable Unit: 01
Material ID: 339642
Material Code: 0001A
Material Name: #2 fuel oil
Case No.: Not reported
Material FA: Petroleum
Quantity: 15000.00
Units: Gallons
Recovered: 15000.00
Resource Affected: Not reported
Oxygenate: Not reported

Tank Test:
Site ID: 99277
Spill Tank Test: 1545024
Tank Number: 1
Tank Size: 15080
Test Method: 03
Leak Rate: .00
Gross Fail: Not reported
Modified By: Spills
Last Modified: Not reported
Test Method: Horner EZ Check I or II

MAP FINDINGS

Map ID
 Direction
 Distance
 Elevation

Site

Database(s)

EDR ID Number
 EPA ID Number

AS462
SW
1/4-1/2
0.278 mi.
1466 ft.

APARTMENT COMPLEX
180 RIVERSIDE DR
MANHATTAN, NY
Site 1 of 2 in cluster AS

NY LTANKS

S104621488
N/A

Relative:
Higher

LTANKS:

Actual:
75 ft.

Site ID: 151158
 Spill Number/Closed Date: 0001138 / 2000-05-02
 Spill Date: 2000-04-28
 Spill Cause: Tank Overfill
 Spill Source: Commercial/Industrial
 Spill Class: Known release with minimal potential for fire or hazard. DEC Response. Willing Responsible Party. Corrective action taken.
 Cleanup Ceased: Not reported
 Cleanup Meets Standard: False
 SWIS: 3101
 Investigator: TOMASELLO
 Referred To: Not reported
 Reported to Dept: 2000-04-28
 CID: 389
 Water Affected: Not reported
 Spill Notifier: Other
 Last Inspection: Not reported
 Recommended Penalty: False
 UST Involvement: False
 Remediation Phase: 0
 Date Entered In Computer: 2000-04-28
 Spill Record Last Update: 2000-10-05
 Spiller Name: Not reported
 Spiller Company: MYSTIC TRANSPORTATION
 Spiller Address: 19-01 STEINWAY ST
 Spiller City,St,Zip: ASTORIA, NY 11105-001
 Spiller County: 001
 Spiller Contact: CALLER
 Spiller Phone: Not reported
 Spiller Extention: Not reported
 DEC Region: 2
 DER Facility ID: 128468
 DEC Memo: ""
 Remarks: "caller reporting a spill of material from a leaky valve clean up is in the process and no callback is necessary"

Material:

Site ID: 151158
 Operable Unit ID: 822920
 Operable Unit: 01
 Material ID: 289365
 Material Code: 0003A
 Material Name: #6 fuel oil
 Case No.: Not reported
 Material FA: Petroleum
 Quantity: 60.00
 Units: Gallons
 Recovered: 60.00
 Resource Affected: Not reported
 Oxygenate: Not reported

Map ID
Direction
Distance
Elevation

MAP FINDINGS

Site

Database(s)

EDR ID Number
EPA ID Number

APARTMENT COMPLEX (Continued)

S104621488

Tank Test:

463
ENE
1/4-1/2
0.286 mi.
1512 ft.

24 PRECINCT NYPD -DDC
151 WEST 100TH STREET
MANHATTAN, NY

NY LTANKS
NY Spills
U001842041
N/A

Relative:
Higher

LTANKS:

Actual:
95 ft.

Site ID: 275532
Spill Number/Closed Date: 9600523 / 2003-11-03
Spill Date: 1996-04-11
Spill Cause: Tank Failure
Spill Source: Institutional, Educational, Gov., Other
Spill Class: Known release that creates potential for fire or hazard. DEC Response. Willing Responsible Party. Corrective action taken.
Cleanup Ceased: Not reported
Cleanup Meets Standard: True
SWIS: 3101
Investigator: JAKOLLEE
Referred To: Not reported
Reported to Dept: 1996-04-11
CID: 257
Water Affected: Not reported
Spill Notifier: Other
Last Inspection: Not reported
Recommended Penalty: False
UST Involvement: True
Remediation Phase: 0
Date Entered In Computer: 1996-04-11
Spill Record Last Update: 2005-02-03
Spiller Name: UNKNOWN
Spiller Company: NYC POLICE DEPT
Spiller Address: 24TH PRECINT 151 W.100TH
Spiller City,St,Zip: MANHATTAN, NY
Spiller County: 001
Spiller Contact: UNKNOWN
Spiller Phone: Not reported
Spiller Extention: Not reported
DEC Region: 2
DER Facility ID: 150304
DEC Memo: "Prior to Sept, 2004 data translation this spill Lead_DEC Field was KOLLEENY SVE SYSTEM INSTALLED FOR SOIL, GROUNDWATER MONITORING SHOWED MINOR IMPACT, THEN NO IMPACT. SITE ADEQUATELY CLEANED UP. SEE ALSO SPILL NOS. 9512584 AND 9600577. OK TO CLOSE. - JK 11/03/03"
Remarks: "pulling tanks found contaminated soil"

Material:

Site ID: 275532
Operable Unit ID: 1028211
Operable Unit: 01
Material ID: 353919
Material Code: 0009
Material Name: gasoline
Case No.: Not reported
Material FA: Petroleum

Map ID
Direction
Distance
Elevation

MAP FINDINGS

Site

Database(s)

EDR ID Number
EPA ID Number

24 PRECINCT NYPD -DDC (Continued)

U001842041

Quantity: .00
Units: Gallons
Recovered: .00
Resource Affected: Not reported
Oxygenate: Not reported

Tank Test:

SPILLS:

Facility ID: 0201394
Facility Type: ER
DER Facility ID: 150304
Site ID: 179061
DEC Region: 2
Spill Date: 2002-05-07
Spill Number/Closed Date: 0201394 / 2002-08-12
Spill Cause: Unknown
Spill Class: Known release with minimal potential for fire or hazard. DEC Response. Willing Responsible Party. Corrective action taken.
SWIS: 3101
Investigator: JAKOLLEE
Referred To: Not reported
Reported to Dept: 2002-05-07
CID: 233
Water Affected: Not reported
Spill Source: Unknown
Spill Notifier: Other
Cleanup Ceased: Not reported
Cleanup Meets Std: False
Last Inspection: Not reported
Recommended Penalty: False
UST Trust: False
Remediation Phase: 0
Date Entered In Computer: 2002-05-07
Spill Record Last Update: 2004-12-22
Spiller Name: Not reported
Spiller Company: NYPD 24TH PRECINCT
Spiller Address: 151 W. 100TH ST.
Spiller City,St,Zip: NEW YORK, NY
Spiller Company: 001
Contact Name: Not reported
Contact Phone: Not reported
DEC Memo: "Prior to Sept, 2004 data translation this spill Lead_DEC Field was KOLLEENY TYREE'S CLOSURE SAMPLES SHOWED MINOR/MODERATE LEVELS OF SVOCs AT TWO BORING LOCATIONS. KOLLEENY OF DEC ASKED URS (NYCDDC's DESIGN CONSULTANT FOR SITE, WHICH HAS AN OPERATING SVE SYSTEM) TO DO TWO CONFIRMATION BORINGS AND COLLECT GROUNDWATER SAMPLES. URS ADVANCED TWO SOIL BORINGS AND TOOK 2 GW GRAB SAMPLES. RESULTS SHOWED VERY MINOR SVOC LEVELS IN SOIL AND ONLY MTBE SLIGHTLY EXCEEDING STANDARDS IN GROUNDWATER (NOT FROM FUEL OIL TANK!). OK TO CLOSE."
Remarks: "CALLER WAS HIRED TO TAKE SOIL SAMPLES TESTS SHOW CONTAMINATION "

Material:

Site ID: 179061
Operable Unit ID: 852354
Operable Unit: 01

Map ID
Direction
Distance
Elevation

MAP FINDINGS

Site

Database(s)

EDR ID Number
EPA ID Number

24 PRECINCT NYPD -DDC (Continued)

U001842041

Material ID: 522810
Material Code: 0001A
Material Name: #2 fuel oil
Case No.: Not reported
Material FA: Petroleum
Quantity: .00
Units: Gallons
Recovered: .00
Resource Affected: Not reported
Oxygenate: Not reported

Tank Test:

Facility ID: 9512584
Facility Type: ER
DER Facility ID: 150304
Site ID: 139809
DEC Region: 2
Spill Date: 1996-01-10
Spill Number/Closed Date: 9512584 / 2003-11-03
Spill Cause: Unknown
Spill Class: Known release that creates potential for fire or hazard. DEC Response.
Willing Responsible Party. Corrective action taken.

SWIS: 3101
Investigator: JAKOLLEE
Referred To: Not reported
Reported to Dept: 1996-01-10
CID: 204
Water Affected: Not reported
Spill Source: Commercial/Industrial
Spill Notifier: Other
Cleanup Ceased: Not reported
Cleanup Meets Std: True
Last Inspection: Not reported
Recommended Penalty: False
UST Trust: False
Remediation Phase: 0
Date Entered In Computer: 1996-01-10
Spill Record Last Update: 2005-02-03
Spiller Name: BOB KREUZER
Spiller Company: NEW YORK CITY POLICE
Spiller Address: 151 WEST 100TH STREET
Spiller City,St,Zip: MANHATTAN, NY 11210-001
Spiller Company: 001
Contact Name: BOB KREUZER
Contact Phone: (716) 856-5636
DEC Memo: "Prior to Sept, 2004 data translation this spill Lead_DEC Field was KOLLEENY URS DID SITE INVESTIGATION, INSTALLED SVE SYSTEM TO ADDRESS SOIL CONTAMINATION AND DID MONITORING OF VERY MINOR GROUNDWATER CONTAMINATION. CONFIRMATION SOIL SAMPLING IN JULY 2003 INDICATED SOIL HAS BEEN ADEQUATELY CLEANED UP, GROUNDWATER SAMPLING SHOWED GROUNDWATER MEETS STANDARDS. OK TO CLOSE. - JK 11/03/03"

Remarks: "LABORATORY RESULTS SHOW SOIL CONTAMINATION"

Material:

Site ID: 139809

Map ID
Direction
Distance
Elevation

MAP FINDINGS

Site

Database(s)

EDR ID Number
EPA ID Number

24 PRECINCT NYPD -DDC (Continued)

U001842041

Operable Unit ID: 1023688
Operable Unit: 01
Material ID: 356332
Material Code: 0009
Material Name: gasoline
Case No.: Not reported
Material FA: Petroleum
Quantity: .00
Units: Gallons
Recovered: .00
Resource Affected: Not reported
Oxygenate: Not reported

Tank Test:

464
ESE
1/4-1/2
0.288 mi.
1521 ft.

RESIDENCE
50 WEST 97TH ST
MANHATTAN, NY

NY LTANKS S117395122
N/A

Relative:
Higher

LTANKS:

Actual:
94 ft.

Site ID: 502691
Spill Number/Closed Date: 1409087 / 2017-07-07
Spill Date: 2014-12-08
Spill Cause: Tank Test Failure
Spill Source: Private Dwelling
Spill Class: Possible release with minimal potential for fire or hazard or Known release with no damage. DEC Response. Willing Responsible Party.
Corrective action taken.
Cleanup Ceased: Not reported
Cleanup Meets Standard: False
SWIS: 3101
Investigator: HRPATEL
Referred To: Not reported
Reported to Dept: 2014-12-08
CID: Not reported
Water Affected: Not reported
Spill Notifier: Other
Last Inspection: Not reported
Recommended Penalty: False
UST Involvement: False
Remediation Phase: 0
Date Entered In Computer: 2014-12-08
Spill Record Last Update: 2017-07-07
Spiller Name: CHRIS STEELE
Spiller Company: OWNER
Spiller Address: 50 WEST 97TH ST
Spiller City,St,Zip: MANHATTAN, NY
Spiller County: 999
Spiller Contact: CHRIS STEELE
Spiller Phone: (718) 624-4842
Spiller Extention: Not reported
DEC Region: 2
DER Facility ID: 457644
DEC Memo: "9/2/15- DEC Piper spoke with Katina Vasquez. Property manager for

Map ID
Direction
Distance
Elevation

MAP FINDINGS

Site

Database(s)

EDR ID Number
EPA ID Number

RESIDENCE (Continued)

S117395122

site. She will look into repairs and retest and submit documentation.
12/23/2015: Rashad Spill reassigned from Piper to Omar as per DeMeo.
12/24/2015: Rashad 50 west 97th Street has an alternate address of 28-70 west 97th Street. No additional spill found, PBS#2-320978 was found for site, there is a 20,000 gallon #2 fuel oil AST. No documents found in D2. 1/17/2017 Austin This spill report is being transferred from Rashad Omar to Kumar Patel end. 06/29/17-Hiralkumar Patel. alternate address: 28-70 W 97th Street no other spills found. PBS #: 2-320978. as per PBS record, the site has one (1) 20,000 #2 oil AST in contact with soil, in-service, installed in Dec. 1973.
3:07 PM:- left message at Stellar Management. 3:20 PM:- received call from Trevor Matwey, property manager. informed him about open spill case. asked him to submit available documents. West 97th Street Realty Corp. **property owner** c/o Stellar Management 156 William Street, 10th Floor New York, NY 10038 Attn.: Trevor Matwey Ph. (212) 222-4430 email: tmatwey@stellarmanagement.com Niti Jakupaj email: njakupaj@stellarmanagement.com 3:33 PM:- sent TTF letter to Mr. Matwey and asked him to submit report by the end of 07/31/17. letter emailed to Mr. Matwey and Mr. Jakupaj. 07/07/17-Hiralkumar Patel. 11:24 AM:- received email from Katina Vazquez from Stellar Management including copy of work invoice, contract work change order and tank only test result. as per the contract work change order dated 01/09/15, a leak was noted in section of vent line during an isolation test and it proposes to replace vent line from tank top to building wall. the tank only tested tight on 01/07/15. 12:17 PM:- spoke with Maurine (718-383-9300) at A&C Heating Services, Inc. (company who replaced vent line section). asked her about any petroleum discharge from the leaky section of the vent line. she will call back after checking records. 1:13 PM:- received call from Maurine. she checked records and confirmed no indication of any petroleum release from the faulty vent line section. case closed based on available information. 1:18 PM:- sent spill closure letter to Mr. Matwey. letter emailed to Mr. Matwey and Ms. Vazquez."
Remarks: "switching from #6 oil to # 2 oil"

Material:

Site ID: 502691
Operable Unit ID: 1252060
Operable Unit: 01
Material ID: 2254066
Material Code: 0001A
Material Name: #2 fuel oil
Case No.: Not reported
Material FA: Petroleum
Quantity: Not reported
Units: Not reported
Recovered: Not reported
Resource Affected: Not reported
Oxygenate: Not reported

Tank Test:

MAP FINDINGS

Map ID			EDR ID Number
Direction			EPA ID Number
Distance			
Elevation	Site	Database(s)	

AS465 SW 1/4-1/2 0.294 mi. 1550 ft.	312 WEST 90TH ST/MANH 312 WEST 90TH STREET NEW YORK CITY, NY Site 2 of 2 in cluster AS	NY LTANKS	S104275600 N/A
--	---	------------------	---------------------------------

Relative:
Higher

LTANKS:

Site ID: 293005
 Spill Number/Closed Date: 9007259 / 1990-10-02
 Spill Date: 1990-10-02
 Spill Cause: Tank Overfill
 Spill Source: Commercial/Industrial
 Spill Class: Not reported
 Cleanup Ceased: 1990-10-02
 Cleanup Meets Standard: True
 SWIS: 3101
 Investigator: SIGONA
 Referred To: Not reported
 Reported to Dept: 1990-10-02
 CID: Not reported
 Water Affected: Not reported
 Spill Notifier: Responsible Party
 Last Inspection: Not reported
 Recommended Penalty: False
 UST Involvement: False
 Remediation Phase: 0
 Date Entered In Computer: 1990-10-10
 Spill Record Last Update: 2004-09-30
 Spiller Name: Not reported
 Spiller Company: BAERENKLAU
 Spiller Address: Not reported
 Spiller City,St,Zip: ZZ
 Spiller County: 001
 Spiller Contact: Not reported
 Spiller Phone: Not reported
 Spiller Extention: Not reported
 DEC Region: 2
 DER Facility ID: 274438
 DEC Memo: ""
 Remarks: "SOMETHING STUCK IN VENT, OIL CAME OUT, SPILL CLEANED UP."

Actual:
77 ft.

Material:

Site ID: 293005
 Operable Unit ID: 947779
 Operable Unit: 01
 Material ID: 434679
 Material Code: 0001A
 Material Name: #2 fuel oil
 Case No.: Not reported
 Material FA: Petroleum
 Quantity: 1.00
 Units: Gallons
 Recovered: .00
 Resource Affected: Not reported
 Oxygenate: Not reported

Tank Test:

MAP FINDINGS

Map ID
 Direction
 Distance
 Elevation

Site

Database(s)

EDR ID Number
 EPA ID Number

AT466
NNE
1/4-1/2
0.297 mi.
1569 ft.

248 W. 102ND ST
248 W. 102ND ST
MANHATTAN, NY
Site 1 of 2 in cluster AT

NY LTANKS **S107489115**
N/A

Relative:
Higher

LTANKS:

Site ID: 355467
 Spill Number/Closed Date: 0509660 / 2005-12-06
 Spill Date: 2005-11-11
 Spill Cause: Tank Test Failure
 Spill Source: Commercial/Industrial
 Spill Class: Possible release with minimal potential for fire or hazard or Known release with no damage. DEC Response. Willing Responsible Party. Corrective action taken.

Actual:
101 ft.

Cleanup Ceased: Not reported
 Cleanup Meets Standard: False
 SWIS: 3101
 Investigator: SFRAHMAN
 Referred To: Not reported
 Reported to Dept: 2005-11-11
 CID: 41
 Water Affected: Not reported
 Spill Notifier: Fire Department
 Last Inspection: Not reported
 Recommended Penalty: False
 UST Involvement: False
 Remediation Phase: 0
 Date Entered In Computer: 2005-11-11
 Spill Record Last Update: 2006-11-21
 Spiller Name: Not reported
 Spiller Company: UNKNOWN
 Spiller Address: Not reported
 Spiller City,St,Zip: NY
 Spiller County: 999
 Spiller Contact: Not reported
 Spiller Phone: Not reported
 Spiller Extention: Not reported
 DEC Region: 2
 DER Facility ID: 305491
 DEC Memo: "Need to send ttf letter no PBS because the tank is a 1080 need to find address Nov. 25, 2005 A Tank Test Failure Letter was sent to: 250 Associates L.P. Ronald Cherney 151 East 81st Street New York, NY 10028 12/06/05-Sharif//NY City Tank Testing Inc. broke open cement vault in center of the tank. Replaced/refitted all necessary fittings, retested and it passed."
 Remarks: "1080 GALLON TANK - ABOVE LIQUID LEAK"

Material:

Site ID: 355467
 Operable Unit ID: 1112827
 Operable Unit: 01
 Material ID: 2102868
 Material Code: 0001A
 Material Name: #2 fuel oil
 Case No.: Not reported
 Material FA: Petroleum
 Quantity: .00
 Units: Gallons

Map ID
 Direction
 Distance
 Elevation

MAP FINDINGS

Site

Database(s)

EDR ID Number
 EPA ID Number

248 W. 102ND ST (Continued)

S107489115

Recovered: .00
 Resource Affected: Not reported
 Oxygenate: Not reported

Tank Test:

467
NNE
1/4-1/2
0.304 mi.
1606 ft.

APT BLDG - TTF
306 WEST 102ND ST
MANHATTAN, NY

NY LTANKS S109583732
N/A

Relative:
Higher

LTANKS:

Actual:
104 ft.

Site ID: 416299
 Spill Number/Closed Date: 0904155 / 2010-07-26
 Spill Date: 2009-07-09
 Spill Cause: Tank Test Failure
 Spill Source: Private Dwelling
 Spill Class: Possible release with minimal potential for fire or hazard or Known release with no damage. DEC Response. Willing Responsible Party. Corrective action taken.
 Cleanup Ceased: Not reported
 Cleanup Meets Standard: False
 SWIS: 3101
 Investigator: RMPiPER
 Referred To: Not reported
 Reported to Dept: 2009-07-09
 CID: Not reported
 Water Affected: Not reported
 Spill Notifier: Tank Tester
 Last Inspection: Not reported
 Recommended Penalty: False
 UST Involvement: Not reported
 Remediation Phase: 0
 Date Entered In Computer: 2009-07-09
 Spill Record Last Update: 2010-07-26
 Spiller Name: Not reported
 Spiller Company: ST. LUKES HOSPITAL
 Spiller Address: Not reported
 Spiller City,St,Zip: MANAHATTAN, NY
 Spiller County: 999
 Spiller Contact: Not reported
 Spiller Phone: Not reported
 Spiller Extention: Not reported
 DEC Region: 2
 DER Facility ID: 362860
 DEC Memo: "PTC is submitting proposal to remove/ replace/ excavate/ sample. PTC has removed the tank which was surrounded in concrete. The floor beneath was stained and PTC continued to break up floor. Soils beneath concrete smelled of fuel oil. Two samples were collected. Analytical results fro msamples revealed low level VOCs and SVOCs. site visit warranted. A site visit was performed on 9-14-09 with Mark from PTC and Rich Vicari of hospital. PID readings of 9.5ppm were detected. I recommended that some soil removal should take place and new endpoints collected. PTC will restore, epoxy paint and install two new 275 ASTs. 9/18/09- DEC Piper- I inspected site afte PTC dug

Map ID
Direction
Distance
Elevation

MAP FINDINGS

Site

Database(s)

EDR ID Number
EPA ID Number

APT BLDG - TTF (Continued)

S109583732

Remarks: down beneath the concrete. PID readings of 2 ppm were detected. No significant oil staining or odors. PTC will collect samples at end of day. DEC Piper received documentation of cleanup. no significant detection of petroleum. Based on work to date. This spill is closed. " Not reported "Encapsulated 55 failed 2nd tightness test. Tank opened and patches already found."

Material:

Site ID: 416299
Operable Unit ID: 1172612
Operable Unit: 01
Material ID: 2164480
Material Code: 0001A
Material Name: #2 fuel oil
Case No.: Not reported
Material FA: Petroleum
Quantity: Not reported
Units: Gallons
Recovered: .00
Resource Affected: Not reported
Oxygenate: Not reported

Tank Test:

Site ID: 413738
Spill Number/Closed Date: 0901728 / 2014-10-20
Spill Date: 2009-05-12
Spill Cause: Tank Test Failure
Spill Source: Private Dwelling
Spill Class: Known release with minimal potential for fire or hazard. DEC Response. Willing Responsible Party. Corrective action taken.
Cleanup Ceased: Not reported
Cleanup Meets Standard: False
SWIS: 3101
Investigator: VXBREUDO
Referred To: Not reported
Reported to Dept: 2009-05-12
CID: Not reported
Water Affected: Not reported
Spill Notifier: Tank Tester
Last Inspection: Not reported
Recommended Penalty: False
UST Involvement: False
Remediation Phase: 0
Date Entered In Computer: 2009-05-12
Spill Record Last Update: 2014-10-20
Spiller Name: STEVE MONEZ
Spiller Company: APT BLDG
Spiller Address: 306 WEST 102ND ST
Spiller City,St,Zip: MANHATTAN, NY
Spiller County: 999
Spiller Contact: KRISTY CLUNE
Spiller Phone: (800) 440-8265
Spiller Extention: 107

Map ID
Direction
Distance
Elevation

MAP FINDINGS

Site

Database(s)

EDR ID Number
EPA ID Number

APT BLDG - TTF (Continued)

S109583732

DEC Region: 2
DER Facility ID: 362860
DEC Memo: "5/20/2009 TTF Letter sent to: Mr. Steven Monez c/o St Lukes Hosp 555 West 57th St - Suite 5-46 New York, NY 10019 07/16/13 - Spill Case is transferred from Leszek Zielinski (PBS Unit) to V. Brevdo (Section B) as per DER Region 2 decision - Tank Test Failure Spill Case. VB 10/20/2014 - V. Brevdo This TTF Spill Case is pertinent to the same property and the same AST in the basement of the residential building as in the Spill Case No. 0904155. Tank failed test on 05/12/2009 and then failed again the 2nd tightness test on 07/09/2009. Records for spill case no. 0904155 reveal that the No. 2 fuel oil tank was removed from concrete vault. The floor beneath was stained and PTC continued to break up floor. Soils beneath concrete smelled of fuel oil. Two samples were collected. Records for spill case no. 0904155 further state that Analytical results for samples revealed low level VOCs and SVOCs... A site visit was performed on 9-14-09 with Mark from PTC and Rich Vicari of hospital. PID readings of 9.5 ppm were detected. I (project manager - V.B.) recommended that some soil removal should take place and new endpoints collected. PTC will restore, epoxy paint and install two new 275 ASTs. On September 18, 2009, DEC project manager for spill case no. 0904155 inspected the site after PTC dug down beneath the concrete. PID readings of 2 ppm were detected. No significant oil staining or odors. Following completion of remedial work, DEC project manager for spill case no. 0904155 received documentation of cleanup with no significant detection of petroleum. Spill Case No. 0904155 was closed on 07/26/2010. As described above, this spill case (0901728), tank test failure and remediation activities are pertinent to the same tank as in spill case no. 0904155. Remediation completed in September 2009 fully addressed environmental concern related to tank test failures at this property. The Department hereby determined that the closure of this spill case - 0901728 - is appropriate at this time. Remediation is completed. Spill case is closed effective 10/20/2014. V. Brevdo"

Remarks: "TANK TEST FAILURE ON A ABOVE GROUND 550 GALLON TANK IN THE BASEMENT. NO PRODUCT WAS SPILLED. TANK IS VAULTED."

Material:
Site ID: 413738
Operable Unit ID: 1170149
Operable Unit: 01
Material ID: 2161866
Material Code: 0001A
Material Name: #2 fuel oil
Case No.: Not reported
Material FA: Petroleum
Quantity: Not reported
Units: Gallons
Recovered: Not reported
Resource Affected: Not reported
Oxygenate: Not reported

Tank Test:

Map ID
Direction
Distance
Elevation

MAP FINDINGS

Site

Database(s)

EDR ID Number
EPA ID Number

AT468
NNE
1/4-1/2
0.319 mi.
1683 ft.

SPILL NUMBER 9801045
235 WEST 102ND ST
MANHATTAN, NY
Site 2 of 2 in cluster AT

NY LTANKS **S104619499**
N/A

Relative:
Higher

LTANKS:

Actual:
100 ft.

Site ID: 323359
Spill Number/Closed Date: 9801045 / 1998-04-23
Spill Date: 1998-04-23
Spill Cause: Tank Overfill
Spill Source: Tank Truck
Spill Class: Known release with minimal potential for fire or hazard. DEC Response.
Willing Responsible Party. Corrective action taken.
Cleanup Ceased: Not reported
Cleanup Meets Standard: False
SWIS: 3101
Investigator: TOMASELLO
Referred To: Not reported
Reported to Dept: 1998-04-23
CID: 351
Water Affected: Not reported
Spill Notifier: Responsible Party
Last Inspection: Not reported
Recommended Penalty: False
UST Involvement: False
Remediation Phase: 0
Date Entered In Computer: 1998-04-23
Spill Record Last Update: 1998-05-22
Spiller Name: Not reported
Spiller Company: MYSTIC
Spiller Address: Not reported
Spiller City,St,Zip: ZZ
Spiller County: 001
Spiller Contact: SANDY GERCIA
Spiller Phone: (718) 932-9075
Spiller Extention: Not reported
DEC Region: 2
DER Facility ID: 260486
DEC Memo: ""
Remarks: "CLEAN UP IN PROCESS"

Material:

Site ID: 323359
Operable Unit ID: 1061818
Operable Unit: 01
Material ID: 322988
Material Code: 0002A
Material Name: #4 fuel oil
Case No.: Not reported
Material FA: Petroleum
Quantity: 15.00
Units: Gallons
Recovered: .00
Resource Affected: Not reported
Oxygenate: Not reported

Tank Test:

Map ID
Direction
Distance
Elevation

MAP FINDINGS

Site

Database(s)

EDR ID Number
EPA ID Number

AU469
SW
1/4-1/2
0.320 mi.
1688 ft.

SAMPSON MANAGEMENT
317 WEST 89TH ST
NEW YORK, NY

NY LTANKS
NY AST

U003385102
N/A

Site 1 of 2 in cluster AU

Relative:
Higher

LTANKS:

Actual:
76 ft.

Site ID: 505061
Spill Number/Closed Date: 1411302 / 2016-02-18
Spill Date: 2015-02-28
Spill Cause: Tank Test Failure
Spill Source: Commercial/Industrial
Spill Class: Known release with minimal potential for fire or hazard. DEC Response.
Willing Responsible Party. Corrective action taken.
Cleanup Ceased: Not reported
Cleanup Meets Standard: False
SWIS: 3101
Investigator: TJDEMEO
Referred To: Not reported
Reported to Dept: 2015-02-28
CID: Not reported
Water Affected: Not reported
Spill Notifier: Tank Tester
Last Inspection: Not reported
Recommended Penalty: False
UST Involvement: False
Remediation Phase: 0
Date Entered In Computer: 2015-02-28
Spill Record Last Update: 2016-02-18
Spiller Name: GREG HAYEA
Spiller Company: SAMPSON MANAGEMENT
Spiller Address: 317 WEST 89TH ST
Spiller City,St,Zip: NEW YORK, NY
Spiller County: 999
Spiller Contact: GREG HAYEA
Spiller Phone: (718) 831-0131
Spiller Extention: Not reported
DEC Region: 2
DER Facility ID: 459875
DEC Memo: "3/2/15 TJD TTF Spreadsheet updated. 3/3/15 TJD Teleconference with Greg Hays of Sampson Mgmt to obtain email address. During interview, Mr. Hays, stated the reported spill was due to a failed vent line which has been replaced. He further states All Boro was onsite performing retest. DeMeo contacted Chris @AllBoro for status - he confirmed work was complete and will send photos and copies of both passing and failing tightness tests. 2/18/16 TJD File review. All Boro has provided required closure documentation. Spill cause was reported as a leaking above ground vent line. Both the above ground fill and vent lines were replaced. A total of (5) 55 gallon drums of contaminated debris were generated and properly disposed of as part of the remedial process. Following completion of the repairs a system tightness test was performed and passed. An epoxy coat was applied to the concrete basement floor. No further action is required. All documentation has been uploaded to DECDOCS. Spill closed."

Remarks: "test failure, bad vent line, retest pending repair"

Material:

Site ID: 505061
Operable Unit ID: 1254393

Map ID
Direction
Distance
Elevation

MAP FINDINGS

Site

Database(s)

EDR ID Number
EPA ID Number

SAMPSON MANAGEMENT (Continued)

U003385102

Operable Unit: 01
Material ID: 2256866
Material Code: 0002A
Material Name: #4 fuel oil
Case No.: Not reported
Material FA: Petroleum
Quantity: Not reported
Units: Not reported
Recovered: Not reported
Resource Affected: Not reported
Oxygenate: Not reported

Tank Test:

AST:

Region: STATE
DEC Region: 2
Site Status: Active
Facility Id: 2-129852
Program Type: PBS
UTM X: 588667.59929
UTM Y: 4514804.72786
Expiration Date: 06/03/2019
Site Type: Apartment Building/Office Building

Affiliation Records:

Site Id: 4049
Affiliation Type: Facility Operator
Company Name: 317 WEST 89TH STREET LLC
Contact Type: Not reported
Contact Name: NELSON BARRETO
Address1: Not reported
Address2: Not reported
City: Not reported
State: NN
Zip Code: Not reported
Country Code: 001
Phone: (212) 362-0948
EMail: Not reported
Fax Number: Not reported
Modified By: MSBAPTIS
Date Last Modified: 2014-04-28

Site Id: 4049
Affiliation Type: Emergency Contact
Company Name: SAMSON MANAGEMENT LLC
Contact Type: Not reported
Contact Name: GREGORY HAYE
Address1: Not reported
Address2: Not reported
City: Not reported
State: NN
Zip Code: Not reported
Country Code: 999
Phone: (718) 830-0131
EMail: Not reported

Map ID
Direction
Distance
Elevation

MAP FINDINGS

Site

Database(s)

EDR ID Number
EPA ID Number

SAMPSON MANAGEMENT (Continued)

U003385102

Fax Number: Not reported
Modified By: MSBAPTIS
Date Last Modified: 2011-09-26

Site Id: 4049
Affiliation Type: Mail Contact
Company Name: SAMSON MANAGEMENT LLC
Contact Type: Not reported
Contact Name: ALBA MELENDEZ
Address1: 97 - 77 QUEENS BLVD, SUITE 710
Address2: Not reported
City: REGO PARK
State: NY
Zip Code: 11374
Country Code: 001
Phone: (718) 830-0131
EMail: Not reported
Fax Number: Not reported
Modified By: MSBAPTIS
Date Last Modified: 2014-04-28

Site Id: 4049
Affiliation Type: Facility Owner
Company Name: 317 WEST 89TH STREET LLC C/O SAMSON MGMT LLC
Contact Type: PROPERTY MANAGER
Contact Name: GREGORY HAYE
Address1: 97 - 77 QUEENS BLVD, SUITE 710
Address2: Not reported
City: REGO PARK
State: NY
Zip Code: 11374
Country Code: 001
Phone: (718) 830-0131
EMail: Not reported
Fax Number: Not reported
Modified By: MSBAPTIS
Date Last Modified: 2014-04-28

Tank Info:

Tank Number: 001
Tank Id: 5074
Material Code: 0001
Common Name of Substance: #2 Fuel Oil (On-Site Consumption)

Equipment Records:

E00 - Piping Secondary Containment - None
H00 - Tank Leak Detection - None
L09 - Piping Leak Detection - Exempt Suction Piping
B00 - Tank External Protection - None
C00 - Pipe Location - No Piping
F00 - Pipe External Protection - None
I04 - Overfill - Product Level Gauge (A/G)
A00 - Tank Internal Protection - None
D01 - Pipe Type - Steel/Carbon Steel/Iron
G00 - Tank Secondary Containment - None

Map ID
Direction
Distance
Elevation

MAP FINDINGS

Site

Database(s)

EDR ID Number
EPA ID Number

SAMPSON MANAGEMENT (Continued)

U003385102

J02 - Dispenser - Suction Dispenser
Tank Location: 1
Tank Type: Steel/Carbon Steel/Iron
Tank Status: In Service
Pipe Model: Not reported
Install Date: 04/05/1946
Capacity Gallons: 3000
Tightness Test Method: NN
Date Test: Not reported
Next Test Date: Not reported
Date Tank Closed: Not reported
Register: True
Modified By: MSBAPTIS
Last Modified: 04/14/2017
Material Name: Not reported

470
North
1/4-1/2
0.324 mi.
1709 ft.

299 RIVERSIDE DRIVE
299 RIVERSIDE DRIVE
MANHATTAN, NY

NY LTANKS **S102143533**
NY Spills **N/A**

Relative:
Higher

LTANKS:

Actual:
92 ft.

Site ID: 514939
Spill Number/Closed Date: 1507455 / 2015-11-09
Spill Date: 2015-10-15
Spill Cause: Tank Test Failure
Spill Source: Private Dwelling
Spill Class: Not reported
Cleanup Ceased: Not reported
Cleanup Meets Standard: False
SWIS: 3101
Investigator: vszhune
Referred To: Not reported
Reported to Dept: 2015-10-15
CID: Not reported
Water Affected: Not reported
Spill Notifier: Tank Tester
Last Inspection: Not reported
Recommended Penalty: False
UST Involvement: False
Remediation Phase: 0
Date Entered In Computer: 2015-10-15
Spill Record Last Update: 2015-11-09
Spiller Name: ROB HILL
Spiller Company: ROB HILL
Spiller Address: 299 RIVERSIDE DR
Spiller City,St,Zip: MANHATTAN, NY
Spiller County: 999
Spiller Contact: CHIO SAZIN
Spiller Phone: 516-375-5890
Spiller Extention: Not reported
DEC Region: 2
DER Facility ID: 469380
DEC Memo: "10/15/15-Zhune spoke to Chio Sazin from A1 Crown Corp. 516-375-5890. He said the tank converted from #4 fuel oil to #2 fuel oil. They tested the tank and it failed with a dry leak. Bad vent pipe. PBS # 2-258903 11/9/15-David Chan from Riteway emailed the report. The

Map ID
Direction
Distance
Elevation

MAP FINDINGS

Site

Database(s)

EDR ID Number
EPA ID Number

299 RIVERSIDE DRIVE (Continued)

S102143533

letter stated on October 15, 2015 Riteway was contracted by Dual Fuel to perform a tank tightness test. The test failed with an ullage dry portion leak. Riteway proceeded to isolate and troubleshoot the issue. After pressure testing the lines, the issue was a faulty vent line. Riteway performed another tank and system test less the vent line. the tightness test passed. On November 2, 2015, Riteway removed the old vent line and installed a new aboveground vent line. There was no contamination present. Spill Closed"

Remarks: "5000 gallon above ground tank failed tank test."

Material:

Site ID: 514939
Operable Unit ID: 1264115
Operable Unit: 01
Material ID: 2267865
Material Code: 0002A
Material Name: #4 fuel oil
Case No.: Not reported
Material FA: Petroleum
Quantity: Not reported
Units: Not reported
Recovered: Not reported
Resource Affected: Not reported
Oxygenate: Not reported

Tank Test:

SPILLS:

Facility ID: 9210345
Facility Type: ER
DER Facility ID: 253878
Site ID: 314898
DEC Region: 2
Spill Date: 1992-12-07
Spill Number/Closed Date: 9210345 / 1992-12-08
Spill Cause: Housekeeping
Spill Class: Known release with minimal potential for fire or hazard. DEC Response. Willing Responsible Party. Corrective action taken.
SWIS: 3101
Investigator: KSTANG
Referred To: Not reported
Reported to Dept: 1992-12-07
CID: Not reported
Water Affected: HUDSON RIVER
Spill Source: Commercial/Industrial
Spill Notifier: Affected Persons
Cleanup Ceased: 1992-12-08
Cleanup Meets Std: True
Last Inspection: Not reported
Recommended Penalty: False
UST Trust: False
Remediation Phase: 0
Date Entered In Computer: 1992-12-15
Spill Record Last Update: 1993-01-08
Spiller Name: Not reported

Map ID
Direction
Distance
Elevation

MAP FINDINGS

Site

Database(s)

EDR ID Number
EPA ID Number

299 RIVERSIDE DRIVE (Continued)

S102143533

Spiller Company: Not reported
Spiller Address: Not reported
Spiller City,St,Zip: ***Update***, ZZ
Spiller Company: 001
Contact Name: Not reported
Contact Phone: Not reported
DEC Memo: "Prior to Sept, 2004 data translation this spill Lead_DEC Field was TANG 10/10/95: This is additional information about material spilled from the translation of the old spill file: UNK CLEANING CHEMICA."
Remarks: "ON GOING ABOUT 3WKS-CONTRACTOR IS CLEANING BLDG WALLS WITH CHEMICAL & IS FLUSHING TO STORM SEWER"

Material:

Site ID: 314898
Operable Unit ID: 976815
Operable Unit: 01
Material ID: 403809
Material Code: 0066A
Material Name: unknown petroleum
Case No.: Not reported
Material FA: Petroleum
Quantity: -1.00
Units: Not reported
Recovered: .00
Resource Affected: Not reported
Oxygenate: Not reported

Tank Test:

471
ENE
1/4-1/2
0.328 mi.
1733 ft.

SPILL NUMBER 0103147
98-100 SUFFOLK ST
MANHATTAN, NY

NY LTANKS S105055141
N/A

Relative:
Higher

LTANKS:

Actual:
89 ft.

Site ID: 119436
Spill Number/Closed Date: 0103147 / 2002-12-27
Spill Date: 2001-06-21
Spill Cause: Tank Test Failure
Spill Source: Commercial/Industrial
Spill Class: Known release with minimal potential for fire or hazard. DEC Response. Willing Responsible Party. Corrective action taken.
Cleanup Ceased: Not reported
Cleanup Meets Standard: False
SWIS: 3101
Investigator: TJDEMEO
Referred To: Not reported
Reported to Dept: 2001-06-21
CID: 207
Water Affected: Not reported
Spill Notifier: Tank Tester
Last Inspection: Not reported
Recommended Penalty: False
UST Involvement: False
Remediation Phase: 0
Date Entered In Computer: 2001-06-21

Map ID
 Direction
 Distance
 Elevation

MAP FINDINGS

Site

Database(s)

EDR ID Number
 EPA ID Number

SPILL NUMBER 0103147 (Continued)

S105055141

Spill Record Last Update: 2002-12-27
 Spiller Name: Not reported
 Spiller Company: Not reported
 Spiller Address: Not reported
 Spiller City,St,Zip: ***Update***, ZZ
 Spiller County: 001
 Spiller Contact: ALAN LUKE
 Spiller Phone: (917) 584-9869
 Spiller Extention: Not reported
 DEC Region: 2
 DER Facility ID: 103743
 DEC Memo: "Prior to Sept, 2004 data translation this spill Lead_DEC Field was DEMEO 12/27/02 TJD Vent line repaired. Tank passed tightness test 6/22/01. No release. Spill closed."
 Remarks: "no spill"

Material:

Tank Test:

Site ID: 119436
 Spill Tank Test: 1526409
 Tank Number: 1
 Tank Size: 2500
 Test Method: 03
 Leak Rate: .00
 Gross Fail: F
 Modified By: Spills
 Last Modified: Not reported
 Test Method: Horner EZ Check I or II

472
NE
1/4-1/2
0.330 mi.
1741 ft.

2680 BROADWAY
2680 BROADWAY
MANHATTAN, NY

NY LTANKS **S102234431**
NY Spills **N/A**

Relative:
Higher

LTANKS:

Site ID: 228862
 Spill Number/Closed Date: 9511590 / 1995-12-13
 Spill Date: 1995-12-13
 Spill Cause: Tank Overfill
 Spill Source: Commercial/Industrial
 Spill Class: Known release with minimal potential for fire or hazard. DEC Response. Willing Responsible Party. Corrective action taken.

Actual:
97 ft.

Cleanup Ceased: Not reported
 Cleanup Meets Standard: False
 SWIS: 3101
 Investigator: KSTANG
 Referred To: Not reported
 Reported to Dept: 1995-12-13
 CID: 199
 Water Affected: Not reported
 Spill Notifier: Responsible Party
 Last Inspection: Not reported
 Recommended Penalty: False
 UST Involvement: False

Map ID
Direction
Distance
Elevation

MAP FINDINGS

Site

Database(s)

EDR ID Number
EPA ID Number

2680 BROADWAY (Continued)

S102234431

Remediation Phase: 0
Date Entered In Computer: 1995-12-13
Spill Record Last Update: 1996-01-04
Spiller Name: Not reported
Spiller Company: Not reported
Spiller Address: Not reported
Spiller City,St,Zip: ***Update***, ZZ
Spiller County: 001
Spiller Contact: DAVID (SUPV)
Spiller Phone: (212) 222-9197
Spiller Extention: Not reported
DEC Region: 2
DER Facility ID: 188699
DEC Memo: "Prior to Sept, 2004 data translation this spill Lead_DEC Field was TANG "
Remarks: "customer order more fuel than he could hold as vendor was pumping fuel he didn't realize it was too much till it started to come out vent pipe - all fuel was dumped onto sidewalk which was cleaned up"

Material:

Site ID: 228862
Operable Unit ID: 1022256
Operable Unit: 01
Material ID: 553714
Material Code: 0002A
Material Name: #4 fuel oil
Case No.: Not reported
Material FA: Petroleum
Quantity: 4.00
Units: Gallons
Recovered: 4.00
Resource Affected: Not reported
Oxygenate: Not reported

Tank Test:

SPILLS:

Facility ID: 0106495
Facility Type: ER
DER Facility ID: 188699
Site ID: 228859
DEC Region: 2
Spill Date: 2001-09-21
Spill Number/Closed Date: 0106495 / 2001-10-02
Spill Cause: Unknown
Spill Class: Known release with minimal potential for fire or hazard. DEC Response. Willing Responsible Party. Corrective action taken.
SWIS: 3101
Investigator: MXTIPPLE
Referred To: Not reported
Reported to Dept: 2001-09-21
CID: 205
Water Affected: Not reported
Spill Source: Unknown
Spill Notifier: Citizen

Map ID
Direction
Distance
Elevation

MAP FINDINGS

Site

Database(s)

EDR ID Number
EPA ID Number

2680 BROADWAY (Continued)

S102234431

Cleanup Ceased: Not reported
Cleanup Meets Std: False
Last Inspection: Not reported
Recommended Penalty: False
UST Trust: False
Remediation Phase: 0
Date Entered In Computer: 2001-09-21
Spill Record Last Update: 2001-10-02
Spiller Name: Not reported
Spiller Company: UNKNOWN
Spiller Address: Not reported
Spiller City,St,Zip: ZZ -
Spiller Company: 001
Contact Name: CALLER
Contact Phone: Not reported
DEC Memo: "Prior to Sept, 2004 data translation this spill Lead_DEC Field was
TIPPLE 10/02 CALLER STATED THAT HE SAW THE ANTIFREEZE LEAKING FROM A
CAR/ CAR NO LONGER THERE"

Remarks: "caller has a crew in area that saw the spill."

Material:

Site ID: 228859
Operable Unit ID: 843411
Operable Unit: 01
Material ID: 531346
Material Code: 0043A
Material Name: antifreeze
Case No.: Not reported
Material FA: Other
Quantity: .00
Units: Gallons
Recovered: .00
Resource Affected: Not reported
Oxygenate: Not reported

Tank Test:

Facility ID: 9810475
Facility Type: ER
DER Facility ID: 277273
Site ID: 228863
DEC Region: 2
Spill Date: 1998-11-19
Spill Number/Closed Date: 9810475 / 1998-11-19
Spill Cause: Equipment Failure
Spill Class: Known release with minimal potential for fire or hazard. DEC Response.
Willing Responsible Party. Corrective action taken.
SWIS: 3101
Investigator: MMMULQUE
Referred To: Not reported
Reported to Dept: 1998-11-19
CID: 257
Water Affected: Not reported
Spill Source: Commercial Vehicle
Spill Notifier: Responsible Party
Cleanup Ceased: Not reported

Map ID
Direction
Distance
Elevation

MAP FINDINGS

Site

Database(s)

EDR ID Number
EPA ID Number

2680 BROADWAY (Continued)

S102234431

Cleanup Meets Std: False
Last Inspection: Not reported
Recommended Penalty: False
UST Trust: False
Remediation Phase: 0
Date Entered In Computer: 1998-11-19
Spill Record Last Update: 1998-12-17
Spiller Name: BILL SIMPSON
Spiller Company: MIBO TRUCKING
Spiller Address: 321 MANIDA STREET
Spiller City,St,Zip: BRONX, NY 10474-
Spiller Company: 001
Contact Name: BILL SIMPSON
Contact Phone: (718) 860-1810
DEC Memo: "Prior to Sept, 2004 data translation this spill Lead_DEC Field was
MULQUEEN "
Remarks: "broken gauge - spill is on sidewalk and cleanup crew is on the way"

Material:

Site ID: 228863
Operable Unit ID: 1067725
Operable Unit: 01
Material ID: 314347
Material Code: 0002A
Material Name: #4 fuel oil
Case No.: Not reported
Material FA: Petroleum
Quantity: 5.00
Units: Gallons
Recovered: .00
Resource Affected: Not reported
Oxygenate: Not reported

Tank Test:

Facility ID: 9310803
Facility Type: ER
DER Facility ID: 188699
Site ID: 228861
DEC Region: 2
Spill Date: 1993-12-06
Spill Number/Closed Date: 9310803 / 1994-11-29
Spill Cause: Human Error
Spill Class: Known release that creates potential for fire or hazard. DEC Response.
Willing Responsible Party. Corrective action taken.
SWIS: 3101
Investigator: SIGONA
Referred To: Not reported
Reported to Dept: 1993-12-06
CID: Not reported
Water Affected: Not reported
Spill Source: Commercial/Industrial
Spill Notifier: Other
Cleanup Ceased: 1994-11-29
Cleanup Meets Std: True
Last Inspection: Not reported

Map ID
Direction
Distance
Elevation

MAP FINDINGS

Site

Database(s)

EDR ID Number
EPA ID Number

2680 BROADWAY (Continued)

S102234431

Recommended Penalty: False
UST Trust: False
Remediation Phase: 0
Date Entered In Computer: 1993-12-07
Spill Record Last Update: 1994-11-29
Spiller Name: Not reported
Spiller Company: UNK OWNER
Spiller Address: Not reported
Spiller City,St,Zip: NY
Spiller Company: 999
Contact Name: Not reported
Contact Phone: Not reported
DEC Memo: ""
Remarks: "CAP LEFT OFF TANK TOP IN BASEMENT - CONTAINED IN BOILER ROOM PIT - AL EASTMOND IS AT SITE FOR CLEAN UP (718) 370-3000 DOUG."

Material:

Site ID: 228861
Operable Unit ID: 992687
Operable Unit: 01
Material ID: 389873
Material Code: 0002A
Material Name: #4 fuel oil
Case No.: Not reported
Material FA: Petroleum
Quantity: 800.00
Units: Gallons
Recovered: .00
Resource Affected: Not reported
Oxygenate: Not reported

Tank Test:

AU473
SW
1/4-1/2
0.332 mi.
1753 ft.

SPILL NUMBER 0103908
599 WEST END AVE
MANHATTAN, NY
Site 2 of 2 in cluster AU

NY LTANKS **S105055285**
NY Spills **N/A**

Relative:
Higher

LTANKS:

Actual:
78 ft.

Site ID: 201374
Spill Number/Closed Date: 0103908 / 2001-07-17
Spill Date: 2001-07-12
Spill Cause: Tank Overfill
Spill Source: Private Dwelling
Spill Class: Known release with minimal potential for fire or hazard. DEC Response. Willing Responsible Party. Corrective action taken.
Cleanup Ceased: Not reported
Cleanup Meets Standard: False
SWIS: 3101
Investigator: TJDEMEO
Referred To: Not reported
Reported to Dept: 2001-07-12
CID: 211
Water Affected: Not reported
Spill Notifier: Other
Last Inspection: Not reported

Map ID
Direction
Distance
Elevation

MAP FINDINGS

Site

Database(s)

EDR ID Number
EPA ID Number

SPILL NUMBER 0103908 (Continued)

S105055285

Recommended Penalty: False
UST Involvement: False
Remediation Phase: 0
Date Entered In Computer: 2001-07-12
Spill Record Last Update: 2001-08-01
Spiller Name: SANDRA GREER
Spiller Company: Not reported
Spiller Address: 599 WEST END AV
Spiller City,St,Zip: MANHATTAN, NY
Spiller County: 001
Spiller Contact: SANDRA GREER
Spiller Phone: (212) 472-1878
Spiller Extension: Not reported
DEC Region: 2
DER Facility ID: 251045
DEC Memo: "Prior to Sept, 2004 data translation this spill Lead_DEC Field was DEMEO tank overfill. All impacts to concrete outside of building beneath vent line. Spill cleaned using absorbents. No sumps or drains impacted."
Remarks: "castle oil sent spill crew and will clean up side walk "

Material:

Site ID: 201374
Operable Unit ID: 842441
Operable Unit: 01
Material ID: 535982
Material Code: 0002A
Material Name: #4 fuel oil
Case No.: Not reported
Material FA: Petroleum
Quantity: 15.00
Units: Gallons
Recovered: 15.00
Resource Affected: Not reported
Oxygenate: Not reported

Tank Test:

SPILLS:

Facility ID: 1101378
Facility Type: ER
DER Facility ID: 251045
Site ID: 448827
DEC Region: 2
Spill Date: 2011-05-06
Spill Number/Closed Date: 1101378 / 2011-12-22
Spill Cause: Equipment Failure
Spill Class: Known release with minimal potential for fire or hazard. DEC Response. Willing Responsible Party. Corrective action taken.
SWIS: 3101
Investigator: smsanges
Referred To: Not reported
Reported to Dept: 2011-05-06
CID: Not reported
Water Affected: Not reported

Map ID
Direction
Distance
Elevation

MAP FINDINGS

Site

Database(s)

EDR ID Number
EPA ID Number

SPILL NUMBER 0103908 (Continued)

S105055285

Spill Source: Commercial/Industrial
Spill Notifier: Tank Tester
Cleanup Ceased: Not reported
Cleanup Meets Std: False
Last Inspection: Not reported
Recommended Penalty: False
UST Trust: False
Remediation Phase: 0
Date Entered In Computer: 2011-05-06
Spill Record Last Update: 2011-12-22
Spiller Name: DAVID STEINBERG
Spiller Company: COMMERCIAL PROPERTY
Spiller Address: 599 WEST END AVE
Spiller City,St,Zip: MANHATTAN, NY
Spiller Company: 999
Contact Name: DAVID STEINBERG
Contact Phone: (917) 710-4691
DEC Memo: "David Steinberg - 212-362-5679 david@snyoptincnyc.com 5/9/2011 Sangesland sent the following e-mail: RE: Tank Test Failure at 599 West End Ave - May 6, 2011 3,000 gal - #4 Oil Tank David, The NYSDEC has an open spill violation case for this property dated 5/6/2011. - Spill#1101378 If the tank has been repaired and retested, please forward a statement with the following data: 1) Tank Test Passing Report 2) What work was done to the system to make it now pass? 3) Statement that NO CONTAMINATION OR SPILL WAS FOUND DURING REPAIRS. When we get a report with these items, this case will be closed out. Thanks, Steve Sangesland P.E. Environmental Engineer NYSDEC Region 2 - Spills Unit *****
12/22/2011 Sangesland reviewed a submittal from PTC dated 11/29/2011: After the initial TTF, PTC discovered that the vent alarm was a compression type which allowed an air leak. This alarm was replaced, tank system was retested and passed. No contamination was found."
Remarks: "Failed tank test. Repair & retest is scheduled."

Material:
Site ID: 448827
Operable Unit ID: 1199060
Operable Unit: 01
Material ID: 2195407
Material Code: 0002A
Material Name: #4 fuel oil
Case No.: Not reported
Material FA: Petroleum
Quantity: Not reported
Units: Not reported
Recovered: Not reported
Resource Affected: Not reported
Oxygenate: Not reported

Tank Test:

Facility ID: 9410983
Facility Type: ER
DER Facility ID: 251045
Site ID: 311019
DEC Region: 2

Map ID
Direction
Distance
Elevation

MAP FINDINGS

Site

Database(s)

EDR ID Number
EPA ID Number

SPILL NUMBER 0103908 (Continued)

S105055285

Spill Date: 1994-11-17
Spill Number/Closed Date: 9410983 / 1994-11-17
Spill Cause: Unknown
Spill Class: Known release with minimal potential for fire or hazard. DEC Response.
Willing Responsible Party. Corrective action taken.
SWIS: 3101
Investigator: SMMARTIN
Referred To: Not reported
Reported to Dept: 1994-11-17
CID: Not reported
Water Affected: Not reported
Spill Source: Unknown
Spill Notifier: Other
Cleanup Ceased: 1994-11-17
Cleanup Meets Std: True
Last Inspection: Not reported
Recommended Penalty: False
UST Trust: False
Remediation Phase: 0
Date Entered In Computer: 1994-12-09
Spill Record Last Update: 2004-09-30
Spiller Name: Not reported
Spiller Company: apartment
Spiller Address: Not reported
Spiller City,St,Zip: NY
Spiller Company: 999
Contact Name: Not reported
Contact Phone: Not reported
DEC Memo: "Prior to Sept, 2004 data translation this spill Lead_DEC Field was
MARTINKAT "
Remarks: "GAUGE DEFECTIVE-CAME OF VENT & CONTAINED ON SIDEWALK-AL EASTMOND WAS
CALLED (718) 378-3000 JOSEPH OSTEROWSKI"
Material:
Site ID: 311019
Operable Unit ID: 1008860
Operable Unit: 01
Material ID: 376848
Material Code: 0003A
Material Name: #6 fuel oil
Case No.: Not reported
Material FA: Petroleum
Quantity: 12.00
Units: Gallons
Recovered: .00
Resource Affected: Not reported
Oxygenate: Not reported

Tank Test:

Map ID
Direction
Distance
Elevation

MAP FINDINGS

Site

Database(s)

EDR ID Number
EPA ID Number

AV474
SSW
1/4-1/2
0.344 mi.
1815 ft.

TRANSFORMER VAULT #5535
210 W 89TH ST
MANHATTAN, NY

NY LTANKS **S103576315**
N/A

Site 1 of 4 in cluster AV

Relative:
Higher

LTANKS:

Actual:
90 ft.

Site ID: 269819
Spill Number/Closed Date: 9812557 / 1999-02-01
Spill Date: 1999-01-11
Spill Cause: Tank Failure
Spill Source: Unknown
Spill Class: Known release with minimal potential for fire or hazard. DEC Response.
Willing Responsible Party. Corrective action taken.
Cleanup Ceased: Not reported
Cleanup Meets Standard: False
SWIS: 3101
Investigator: TOMASELLO
Referred To: Not reported
Reported to Dept: 1999-01-11
CID: 252
Water Affected: Not reported
Spill Notifier: Affected Persons
Last Inspection: Not reported
Recommended Penalty: False
UST Involvement: False
Remediation Phase: 0
Date Entered In Computer: 1999-01-11
Spill Record Last Update: 2004-10-27
Spiller Name: Not reported
Spiller Company: UNK
Spiller Address: UNKNOWN
Spiller City,St,Zip: UNKNOWN, ZZ
Spiller County: 999
Spiller Contact: STEVE ROMERO
Spiller Phone: (212) 580-6763
Spiller Extention: Not reported
DEC Region: 2
DER Facility ID: 219749
DEC Memo: "1/12/99: ERT Perez, Con Ed - tank repair in apartment building - oil appears to be coming in through walls of vault. Sump pump in vault pumped out to sewer. DEP notified. Site has possible monitoring wells. Transformer will have to be de-energized and removed prior to cleaning. Sump pump disconnected. Lab results PCB <1 ppm, fingerprint mixture of light and heavy fuel oil. Spill transferred to Tomasello for follow up. (JHO)"
Remarks: "CONTRACTOR SOUTH OF VAULT AREA IS REPLACING FUEL TANKS-UNK IF THIS IS RELATED. CON ED# NOT AVAIL YET."

Material:

Site ID: 269819
Operable Unit ID: 1073089
Operable Unit: 01
Material ID: 312834
Material Code: 0001A
Material Name: #2 fuel oil
Case No.: Not reported
Material FA: Petroleum
Quantity: 20.00

Map ID
 Direction
 Distance
 Elevation

MAP FINDINGS

Site

Database(s)

EDR ID Number
 EPA ID Number

TRANSFORMER VAULT #5535 (Continued)

S103576315

Units: Gallons
 Recovered: .00
 Resource Affected: Not reported
 Oxygenate: Not reported

Tank Test:

**AV475
 SSW
 1/4-1/2
 0.344 mi.
 1815 ft.**

**MANHOLE 5535
 210 WEST 89TH ST
 MANHATTAN, NY**

**NY LTANKS S106002500
 NY Spills N/A**

Site 2 of 4 in cluster AV

**Relative:
 Higher**

LTANKS:

**Actual:
 90 ft.**

Site ID: 192652
 Spill Number/Closed Date: 9810768 / 2003-07-08
 Spill Date: 1998-11-24
 Spill Cause: Tank Failure
 Spill Source: Institutional, Educational, Gov., Other
 Spill Class: Known release that creates potential for fire or hazard. DEC Response. Willing Responsible Party. Corrective action taken.
 Cleanup Ceased: Not reported
 Cleanup Meets Standard: False
 SWIS: 3101
 Investigator: SMSANGES
 Referred To: Not reported
 Reported to Dept: 1998-11-25
 CID: 257
 Water Affected: Not reported
 Spill Notifier: Other
 Last Inspection: Not reported
 Recommended Penalty: False
 UST Involvement: False
 Remediation Phase: 0
 Date Entered In Computer: 1998-11-25
 Spill Record Last Update: 2009-08-19
 Spiller Name: JIM GALANIS
 Spiller Company: APT BUILDING
 Spiller Address: 210 WEST 89TH ST
 Spiller City,St,Zip: MANHATTEN, NY
 Spiller County: 001
 Spiller Contact: JIM GALANIS
 Spiller Phone: (212) 582-4000
 Spiller Extention: 24
 DEC Region: 2
 DER Facility ID: 160635
 DEC Memo: "Prior to Sept, 2004 data translation this spill Lead_DEC Field was SANGESLAND 1/2/2002 - Sangesland spoke with F&N about the site. F&N installed 5 wells in the sidewalk around the tank of a #6 oil spill. Well # 1,2,5 are hooked into a Floating Recovery System. Installed about 5 years ago and was very effective at pulling out lots of free product in the begining. Now the issue is remediation of saturated soil in the areas away from the recovery wells. #6 oil does not travel freely in soil and the existing system will not address the area more than three feet from the wells. Whoever takes over operation of this project will need to develop a remediation system

Map ID
Direction
Distance
Elevation

MAP FINDINGS

Site

Database(s)

EDR ID Number
EPA ID Number

MANHOLE 5535 (Continued)

S106002500

which addresses this suspended oil. 2/3/2003 Sangesland visited site with RND Services & Property Manager. Site has been excavated and the existing tank has been cut up. 90% of the old tank has been removed along with a large amount of contaminated soil. According to RND, the hole has been dug down to bedrock and as wide as possible. Sangesland requested a closure report with end point samples, photos and a write up describing the small residual contamination left at the site. 7/8/2003 Sangesland reviewed a report by RND dated January 2003, but submitted to the DEC on July 7, 2003. This report documented all of the work done to excavate the old tank along with 156 tons of contaminated soil. Due to the location of the the Con Ed box and the adjacent street, additional digging was not possible. The end result was a reasonably clean hole with some minor SVOC hits on the street side wall. The excavation went down to the bedrock under the tank and right up against the building foundation. No additional work will be required at this site. Spill Closed - Austin - 8/19/09 - See also spill # 0200291, et. al. Con Ed vault impacted by this spill - end"

Remarks: "caller received a call stating that apt building lost 5000 gals over the weekend tank was opened and cleaned and found that head of tank rotted "

Material:

Site ID: 192652
Operable Unit ID: 1071763
Operable Unit: 01
Material ID: 314632
Material Code: 0003A
Material Name: #6 fuel oil
Case No.: Not reported
Material FA: Petroleum
Quantity: 5000.00
Units: Gallons
Recovered: .00
Resource Affected: Not reported
Oxygenate: Not reported

Tank Test:

SPILLS:

Facility ID: 0200291
Facility Type: ER
DER Facility ID: 160635
Site ID: 192651
DEC Region: 2
Spill Date: 2002-04-09
Spill Number/Closed Date: 0200291 / 2009-08-19
Spill Cause: Unknown
Spill Class: Known release with minimal potential for fire or hazard. DEC Response. Willing Responsible Party. Corrective action taken.

SWIS: 3101
Investigator: RWAUSTIN
Referred To: Not reported
Reported to Dept: 2002-04-09
CID: 397
Water Affected: Not reported

Map ID
Direction
Distance
Elevation

MAP FINDINGS

Site

Database(s)

EDR ID Number
EPA ID Number

MANHOLE 5535 (Continued)

S106002500

Spill Source: Unknown
Spill Notifier: Affected Persons
Cleanup Ceased: Not reported
Cleanup Meets Std: False
Last Inspection: Not reported
Recommended Penalty: False
UST Trust: False
Remediation Phase: 0
Date Entered In Computer: 2002-04-09
Spill Record Last Update: 2009-08-19
Spiller Name: UNKNOWN
Spiller Company: Unknown
Spiller Address: UNKNOWN
Spiller City,St,Zip: UNKNOWN, NY
Spiller Company: 999
Contact Name: CALLER
Contact Phone: Not reported
DEC Memo: "Prior to Sept, 2004 data translation this spill Lead_DEC Field was RODRIGUEZ E2MIS Notes #142176 On 4/9/02 at 11:27 L. First # 04738 Project specialist called to report that at 09:30 M. Gilson # 17065 of the I&A had found 1 gallon of residual fuel oil mixed with 500 gallons of water. This is in Vault-5535 & is located at 210 W. 89 St. He was there to do a disconnect. This substance was from a prior spill see incident # 122376. This will be a third party spill. A tag will be hung # 10792 (R. Biliski # 04919 I&A supervisor called with the tag #) No smoke or fire was involved. No sewers or waterways were affected. There is no movement on the water. No injuries were related to the spill. Weather conditions do not contribute to the hazard of the spill. No private property affected. The cleanup will start immediately, there is a tanker on location already to pump out the water from this location due to the sealed drains. UPDATE 4/9/2002 @ 17:13 HRS Spoke to Biliski # 04919 I & A, and he informed me that as of now the cleanup is complete. He needs to wait approx. a week to see if in fact the Historic spill of oil leaking into the structure is stopped. I down-graded the incident to a spill-unknown oil for this reason stated above. Yesterday, 4/30/02, MEHS, I&A, flush operations and SESCO were present @ V 5535 IFO 210 W.89 th st . Following a predetermined designed template, holes were drilled and a new to the site material(Duro Soil) was injected into these holes to waterproof and correct the continuing but slight 3rd party fuel oil migration being experienced into the vault. After a short curing period, the vault will be re-cleaned and oil leak monitoring will again begin. Call with any questions UPDATE: 7/16/02 See e-mail from Frank Romano, Manh. EH&S to R. Pellegrino, Manh. Envir. Desk dated 7/15/2002: Bob, Please update the E2mis report for the work completed @ 210 W.89th st on Friday June 14,2002. This work included participation from I & A for access, Flush to dewater (150-200 gal) and pressure clean vault, and corp. transportation to stand by an with an <50 tanker. Vendor SESCO inspected, drilled a new hole matrix and inserted 20 gallons of 3M 5600 grout in this matrix. I am requesting a return to the site on Friday July 21,2002, to allow SESCO to remove remaining grout plugs and thoroughly inspect for any further oil leaks or product migration. The work should be completed within a 4 hour period. Please provide and confirm that an I & A crew will provide access I met with Bob O'neil this morning @ the site after the injection plugs were removed and the vault was thoroughly cleaned and inspected. No new oil was apparent We will re-inspect

Map ID
Direction
Distance
Elevation

MAP FINDINGS

Site

Database(s)

EDR ID Number
EPA ID Number

MANHOLE 5535 (Continued)

S106002500

Thursday (7/25) for steam genny Friday(7/26) if no further oil leaks or migration is experienced over the coming week. Dan We're out on this location this morning. Previous attempts to seal this location have not been successful, however, the amount of oil seeping into the structure has been reduced significantly. If in fact the oil has stopped seeping into the structure, we'll be employing the following plan to get a unit installed. 1. Verify today that the oil is not migrating into the structure. 2. Next Friday, have Brooklyn Environmental Ops soda blast the walls to remove any oil which has been absorbed by the concrete. 3. Monitor the structure for 1 week for signs of oil either seeping into the structure or leeching from the walls. If necessary, have the structure soda blasted again. 4. If everything goes well, the unit can be installed in about 3 weeks. I know that might seem long. The history on this structure is that it has thwarted every effort control the oil. I don't want to drop a unit until I'm sure the oil is under control. Walter I could use the assistance of Brooklyn Environmental with a difficult cleanup location. I have a vault 5535 F/O 210 w.89th st which is a long term remediation project. The vault is in an area where there is a fuel oil leak from a nearby building. Rather than wait for the building to cleanup the spill, we moved forward with sealing the vault. After numerous attempts, the sealing looks like it has worked and there is no oil migrating into the structure. The is oil seeping from the walls which I suspect is oil absorbed by the walls during the initial leak. These have proved difficult to clean effectively. I would like to have your crew use your soda blast to clean these walls. I have attached a copy of the oil sample. The parking days are Tuesday & Friday 8-11am. UPDATE: 8/05/02 Bob O'Neil, I&A North Planner made arrangements for this vault to be cleaned again by the special Brooklyn/Queens Environmental Operations team with their steam cleaning and soda blasting technique. The cleanup is scheduled for Tuesday, Aug. 6, 2002. UPDATE 8/6/2002 @ 18:09 HRS Mike Knox #38504 of Brklyn/Queens Envir. reported that the cleanup was completed @ 1745 HRS on 8/6. Mike Knox states that the walls are still stained. No solids were removed. 300 gallons of water and cleaning fluids were removed. The structure was double-washed with 35 gallons of BIO-GEN. The walls and floor were steamed cleaned. The crew used 7 bags of baking soda via the Soda blast technique. The Environmental tag # 10792 was removed. Austin - 8/19/09 - See spill # 9810768. Remediation work of tank rupture in apartment completed in 2003 (note: unable to clean around Con Ed vault due to sability issues) Spill # 0200291 closed, based upon work under # 9810768 - end" "oil discovered in manhole "

Remarks:
Material:
Site ID: 192651
Operable Unit ID: 853716
Operable Unit: 01
Material ID: 525291
Material Code: 0001A
Material Name: #2 fuel oil
Case No.: Not reported
Material FA: Petroleum
Quantity: 1.00
Units: Gallons
Recovered: .00
Resource Affected: Not reported
Oxygenate: Not reported

Map ID
Direction
Distance
Elevation

MAP FINDINGS

Site

Database(s)

EDR ID Number
EPA ID Number

MANHOLE 5535 (Continued)

S106002500

Tank Test:

**AW476
SE
1/4-1/2
0.357 mi.
1886 ft.**

**APARTMENT BLDG.
46 WEST 95TH STREET
NEW YORK, NY**

**NY LTANKS S106719415
N/A**

Site 1 of 2 in cluster AW

**Relative:
Higher**

LTANKS:

**Actual:
110 ft.**

Site ID: 172491
Spill Number/Closed Date: 0403114 / 2005-06-27
Spill Date: 2004-06-18
Spill Cause: Tank Test Failure
Spill Source: Private Dwelling
Spill Class: Possible release with minimal potential for fire or hazard or Known release with no damage. DEC Response. Willing Responsible Party. Corrective action taken.
Cleanup Ceased: Not reported
Cleanup Meets Standard: False
SWIS: 3101
Investigator: LNKLAAS
Referred To: Not reported
Reported to Dept: 2004-06-22
CID: 444
Water Affected: Not reported
Spill Notifier: Tank Tester
Last Inspection: Not reported
Recommended Penalty: False
UST Involvement: False
Remediation Phase: 0
Date Entered In Computer: 2004-06-22
Spill Record Last Update: 2005-08-16
Spiller Name: JUAN GOMEZ
Spiller Company: APARTMENT BLDG.
Spiller Address: 46 WEST 95TH STREET
Spiller City,St,Zip: NEW YORK, NY
Spiller County: 001
Spiller Contact: JUAN GOMEZ
Spiller Phone: (917) 418-3810
Spiller Extention: Not reported
DEC Region: 2
DER Facility ID: 145174
DEC Memo: "Prior to Sept, 2004 data translation this spill Lead_DEC Field was DEMEO 06/27/05 11:45am called Jim Melnick of Pro Test (631-321-4670). He stated tank was repaired, retested and passed on 07/23/04. Melnick faxed passing test results- received 06/27/05. Closed. LNK."
Remarks: "NO COMMENTS:"

Material:

Site ID: 172491
Operable Unit ID: 886607
Operable Unit: 01
Material ID: 490715
Material Code: 0002A
Material Name: #4 fuel oil
Case No.: Not reported

Map ID
Direction
Distance
Elevation

MAP FINDINGS

Site

Database(s)

EDR ID Number
EPA ID Number

APARTMENT BLDG. (Continued)

S106719415

Material FA: Petroleum
Quantity: .00
Units: Pounds
Recovered: .00
Resource Affected: Not reported
Oxygenate: Not reported

Tank Test:

Site ID: 172491
Spill Tank Test: 1529372
Tank Number: Not reported
Tank Size: 5000
Test Method: 03
Leak Rate: .00
Gross Fail: Not reported
Modified By: Spills
Last Modified: Not reported
Test Method: Horner EZ Check I or II

477
NE
1/4-1/2
0.363 mi.
1917 ft.

DOUGLAS II HOUSES -NYCHA
868 AMSTERDAM AVENUE
NEW YORK CITY, NY

NY LTANKS U000418244
NY Spills N/A

Relative:
Higher

LTANKS:

Site ID: 210650
Spill Number/Closed Date: 9703182 / 1997-08-15
Spill Date: 1997-06-13
Spill Cause: Tank Overfill
Spill Source: Unknown
Spill Class: Known release with minimal potential for fire or hazard. DEC Response.
Willing Responsible Party. Corrective action taken.

Actual:
101 ft.

Cleanup Ceased: Not reported
Cleanup Meets Standard: False
SWIS: 3101
Investigator: HEALY
Referred To: Not reported
Reported to Dept: 1997-06-13
CID: 369
Water Affected: Not reported
Spill Notifier: Responsible Party
Last Inspection: Not reported
Recommended Penalty: False
UST Involvement: False
Remediation Phase: 0
Date Entered In Computer: 1997-06-13
Spill Record Last Update: 2006-01-20
Spiller Name: Not reported
Spiller Company: MYSTIC TRANSPORTATION
Spiller Address: 1901 STEINWAY ST
Spiller City,St,Zip: ASTORIA, NY 11105-001
Spiller County: 001
Spiller Contact: FRANK OCELLO
Spiller Phone: (212) 306-3229
Spiller Extention: Not reported

Map ID
Direction
Distance
Elevation

MAP FINDINGS

Site

Database(s)

EDR ID Number
EPA ID Number

DOUGLAS II HOUSES -NYCHA (Continued)

U000418244

DEC Region: 2
DER Facility ID: 239307
DEC Memo: ""
Remarks: "CLEANUP IN PROGRESS"

Material:

Site ID: 210650
Operable Unit ID: 1049189
Operable Unit: 01
Material ID: 336086
Material Code: 0002A
Material Name: #4 fuel oil
Case No.: Not reported
Material FA: Petroleum
Quantity: 50.00
Units: Gallons
Recovered: .00
Resource Affected: Not reported
Oxygenate: Not reported

Tank Test:

Site ID: 210651
Spill Number/Closed Date: 9703190 / 1997-06-16
Spill Date: 1997-06-13
Spill Cause: Tank Overfill
Spill Source: Institutional, Educational, Gov., Other
Spill Class: Known release with minimal potential for fire or hazard. DEC Response.
Willing Responsible Party. Corrective action taken.
Cleanup Ceased: Not reported
Cleanup Meets Standard: False
SWIS: 3101
Investigator: HEALY
Referred To: Not reported
Reported to Dept: 1997-06-13
CID: 257
Water Affected: Not reported
Spill Notifier: Affected Persons
Last Inspection: Not reported
Recommended Penalty: False
UST Involvement: False
Remediation Phase: 0
Date Entered In Computer: 1997-06-13
Spill Record Last Update: 2006-01-20
Spiller Name: Not reported
Spiller Company: BURNSIDE (MYSTIC)
Spiller Address: Not reported
Spiller City,St,Zip: ZZ
Spiller County: 001
Spiller Contact: EDWARD MALONE
Spiller Phone: (212) 306-8480
Spiller Extention: Not reported
DEC Region: 2
DER Facility ID: 239307
DEC Memo: ""

Map ID
Direction
Distance
Elevation

MAP FINDINGS

Site

Database(s)

EDR ID Number
EPA ID Number

DOUGLAS II HOUSES -NYCHA (Continued)

U000418244

Remarks: "OVERFILLED TAN K CAME OUT FROM VENT "

Material:

Site ID: 210651
Operable Unit ID: 1045969
Operable Unit: 01
Material ID: 336095
Material Code: 0001A
Material Name: #2 fuel oil
Case No.: Not reported
Material FA: Petroleum
Quantity: 50.00
Units: Gallons
Recovered: 50.00
Resource Affected: Not reported
Oxygenate: Not reported

Tank Test:

Site ID: 295716
Spill Number/Closed Date: 9007637 / 1995-04-20
Spill Date: 1990-10-12
Spill Cause: Tank Test Failure
Spill Source: Institutional, Educational, Gov., Other
Spill Class: Known release with minimal potential for fire or hazard. DEC Response. Willing Responsible Party. Corrective action taken.
Cleanup Ceased: 1995-04-20
Cleanup Meets Standard: True
SWIS: 3101
Investigator: HEALY
Referred To: Not reported
Reported to Dept: 1990-10-12
CID: Not reported
Water Affected: Not reported
Spill Notifier: Tank Tester
Last Inspection: Not reported
Recommended Penalty: False
UST Involvement: False
Remediation Phase: 0
Date Entered In Computer: 1990-10-31
Spill Record Last Update: 2006-02-03
Spiller Name: Not reported
Spiller Company: NYCHA
Spiller Address: Not reported
Spiller City,St,Zip: ZZ
Spiller County: 001
Spiller Contact: Not reported
Spiller Phone: Not reported
Spiller Extention: Not reported
DEC Region: 2
DER Facility ID: 239307
DEC Memo: ""
Remarks: "10K TANK FAILED HORNER EZY WITH A GROSS LEAK, SUSPECT STICKLINE LEAK, PROBABLY WILL EXCAVATE, REPAIR & RETEST. SEE SPILL # 9103651"

Map ID
Direction
Distance
Elevation

MAP FINDINGS

Site

Database(s)

EDR ID Number
EPA ID Number

DOUGLAS II HOUSES -NYCHA (Continued)

U000418244

Material:

Site ID: 295716
Operable Unit ID: 948281
Operable Unit: 01
Material ID: 431483
Material Code: 0002A
Material Name: #4 fuel oil
Case No.: Not reported
Material FA: Petroleum
Quantity: -1.00
Units: Not reported
Recovered: .00
Resource Affected: Not reported
Oxygenate: Not reported

Tank Test:

Site ID: 295716
Spill Tank Test: 1537700
Tank Number: 001
Tank Size: 0
Test Method: 00
Leak Rate: .00
Gross Fail: Not reported
Modified By: Spills
Last Modified: Not reported
Test Method: Unknown

Site ID: 295717
Spill Number/Closed Date: 9103651 / 2015-06-01
Spill Date: 1991-07-03
Spill Cause: Tank Test Failure
Spill Source: Institutional, Educational, Gov., Other
Spill Class: Known release with minimal potential for fire or hazard. DEC Response.
Willing Responsible Party. Corrective action taken.
Cleanup Ceased: Not reported
Cleanup Meets Standard: False
SWIS: 3101
Investigator: jkkann
Referred To: Not reported
Reported to Dept: 1991-07-03
CID: Not reported
Water Affected: Not reported
Spill Notifier: Tank Tester
Last Inspection: Not reported
Recommended Penalty: False
UST Involvement: False
Remediation Phase: 0
Date Entered In Computer: 1991-07-10
Spill Record Last Update: 2015-06-01
Spiller Name: Not reported
Spiller Company: NYCHA
Spiller Address: 250 BROADWAY
Spiller City,St,Zip: NEW YORK, NY
Spiller County: 001
Spiller Contact: Not reported

Map ID
Direction
Distance
Elevation

MAP FINDINGS

Site

Database(s)

EDR ID Number
EPA ID Number

DOUGLAS II HOUSES -NYCHA (Continued)

U000418244

Spiller Phone: Not reported
Spiller Extension: Not reported
DEC Region: 2
DER Facility ID: 239307
DEC Memo: "01/20/06: This spill transferred from J.Kolleeny to S.Kraszewski. One 9.5K tank removed in 1998 and replaced by one 6K tank. No contamination discovered during excavation. According to documentation a site assessment was to be performed on 6/5/98 by DC-Environmental. Must contact NYCHA to find out if assessment was done. - SK 09/01/06: DEC Lead for this spill changed from unassigned to S. Kraszewski. - J. Kolleeny 02/09/07 - J.Kann - Spill reassigned from S.Kraszewski to J.Kann. 3/10/11: J.Kann - Investigative work plan submitted on 3/3/11. 11/13/14: J.Kann - emailed NYCHA on 8/14/14 requesting they try to locate the 1998 assessment. They responded on 9/25/14 indicating that they could not locate the assessment. Therefore, the SIWP was reviewed today and approved. 12/29/14. J.Kann - Email sent to NYCHA today approving Work plan. SSIR due 6/29/14 6/1/15: J.Kann - SIR received on 5/29/15. Given that no contamination was noted during tank excavataion work, the investigation was limited to soil sample collection and analysis. Based on the four borings advanced and 9 samples collected, with no exceedences above CP-51, the spill was closed. NFA."
Remarks: "10K TANK FAILED HORNER EZY CHECK WITH A GROSS LEAK,WILL EXCAVATE, ISOLATE & RETEST."

Material:

Site ID: 295717
Operable Unit ID: 957660
Operable Unit: 01
Material ID: 422782
Material Code: 0001A
Material Name: #2 fuel oil
Case No.: Not reported
Material FA: Petroleum
Quantity: -1.00
Units: Not reported
Recovered: .00
Resource Affected: Not reported
Oxygenate: Not reported

Tank Test:

Site ID: 295717
Spill Tank Test: 1538729
Tank Number: 001
Tank Size: 0
Test Method: 00
Leak Rate: .00
Gross Fail: Not reported
Modified By: Spills
Last Modified: Not reported
Test Method: Unknown

SPILLS:

Facility ID: 9911042
Facility Type: ER

Map ID
Direction
Distance
Elevation

MAP FINDINGS

Site

Database(s)

EDR ID Number
EPA ID Number

DOUGLAS II HOUSES -NYCHA (Continued)

U000418244

DER Facility ID: 174642
Site ID: 210652
DEC Region: 2
Spill Date: 1999-12-17
Spill Number/Closed Date: 9911042 / 2007-06-14
Spill Cause: Equipment Failure
Spill Class: Known release with minimal potential for fire or hazard. DEC Response.
Willing Responsible Party. Corrective action taken.

SWIS: 3101
Investigator: jkkann
Referred To: Not reported
Reported to Dept: 1999-12-17
CID: 388
Water Affected: Not reported
Spill Source: Commercial Vehicle
Spill Notifier: Responsible Party
Cleanup Ceased: Not reported
Cleanup Meets Std: False
Last Inspection: Not reported
Recommended Penalty: False
UST Trust: False
Remediation Phase: 0
Date Entered In Computer: 1999-12-17
Spill Record Last Update: 2007-06-14
Spiller Name: EDWARD MALONE
Spiller Company: NY CITY HOUSING AUTHORITY
Spiller Address: Not reported
Spiller City,St,Zip: ZZ
Spiller Company: 001
Contact Name: EDWARD MALONE
Contact Phone: (212) 306-8480
DEC Memo: "11/28/05: This spill transferred from J.Kolleeny to S.Kraszewski.
01/30/06: This spill transferred from S.Kraszewski to Q.Abidi.
04/03/06: This spill transferred from Q. Abidi to Koon Tang. 6/14/07
- Spill transferred to J. Kann on 1/23/07. NYCHA info says spill
affected soil, however only two gallons spilled. NYCHA information
indicates area cleaned and fill box repaired. Considering the small
quantity of spill (2 gallons), the spill was closed. - J.Kann"
Remarks: "FITTING FROM FILL BOX CONNECTION WAS LEAKING WHILE OIL WAS BEING
DELIVERED. 2 GALLON SPILL, 1 DRUM OF SOIL SHAVED AND CONTAINED."

Material:
Site ID: 210652
Operable Unit ID: 1085811
Operable Unit: 01
Material ID: 296513
Material Code: 0001A
Material Name: #2 fuel oil
Case No.: Not reported
Material FA: Petroleum
Quantity: 2.00
Units: Gallons
Recovered: 2.00
Resource Affected: Not reported
Oxygenate: Not reported

Tank Test:

Map ID
 Direction
 Distance
 Elevation

MAP FINDINGS

Site

Database(s)

EDR ID Number
 EPA ID Number

AV478
SSW
1/4-1/2
0.373 mi.
1969 ft.

205 WEST 88TH ST
205 WEST 88TH ST
MANHATTAN, NY
Site 3 of 4 in cluster AV

NY LTANKS **S102672753**
N/A

Relative:
Higher

LTANKS:

Actual:
92 ft.

Site ID: 161086
 Spill Number/Closed Date: 9412865 / 1994-12-27
 Spill Date: 1994-12-27
 Spill Cause: Tank Overfill
 Spill Source: Tank Truck
 Spill Class: Known release with minimal potential for fire or hazard. DEC Response. Willing Responsible Party. Corrective action taken.
 Cleanup Ceased: 1994-12-27
 Cleanup Meets Standard: True
 SWIS: 3101
 Investigator: SMMARTIN
 Referred To: Not reported
 Reported to Dept: 1994-12-27
 CID: Not reported
 Water Affected: Not reported
 Spill Notifier: Responsible Party
 Last Inspection: Not reported
 Recommended Penalty: False
 UST Involvement: False
 Remediation Phase: 0
 Date Entered In Computer: 1995-02-21
 Spill Record Last Update: 2004-09-30
 Spiller Name: Not reported
 Spiller Company: UNKNOWN
 Spiller Address: Not reported
 Spiller City,St,Zip: NY
 Spiller County: 999
 Spiller Contact: Not reported
 Spiller Phone: Not reported
 Spiller Extention: Not reported
 DEC Region: 2
 DER Facility ID: 136000
 DEC Memo: "Prior to Sept, 2004 data translation this spill Lead_DEC Field was MARTINKAT "
 Remarks: "STORAGE TANK OVERFILL IN PROCESS OF GETTING CLEANUP CREW"

Material:

Site ID: 161086
 Operable Unit ID: 1006478
 Operable Unit: 01
 Material ID: 375149
 Material Code: 0003A
 Material Name: #6 fuel oil
 Case No.: Not reported
 Material FA: Petroleum
 Quantity: 15.00
 Units: Gallons
 Recovered: .00
 Resource Affected: Not reported
 Oxygenate: Not reported

Map ID
Direction
Distance
Elevation

MAP FINDINGS

Site

Database(s)

EDR ID Number
EPA ID Number

205 WEST 88TH ST (Continued)

S102672753

Tank Test:

AV479
SSW
1/4-1/2
0.373 mi.
1969 ft.

205 W 88TH ST/MANHATTAN
205 WEST 88TH STREET
NEW YORK CITY, NY

NY LTANKS S104275605
N/A

Site 4 of 4 in cluster AV

Relative:
Higher

Actual:
92 ft.

LTANKS:

Site ID: 123211
Spill Number/Closed Date: 9007713 / 1991-01-02
Spill Date: 1990-10-12
Spill Cause: Tank Failure
Spill Source: Commercial/Industrial
Spill Class: Not reported
Cleanup Ceased: 1991-01-02
Cleanup Meets Standard: True
SWIS: 3101
Investigator: O'DOWD
Referred To: Not reported
Reported to Dept: 1990-10-15
CID: Not reported
Water Affected: Not reported
Spill Notifier: Other
Last Inspection: Not reported
Recommended Penalty: False
UST Involvement: False
Remediation Phase: 0
Date Entered In Computer: 1991-01-07
Spill Record Last Update: 2002-11-29
Spiller Name: Not reported
Spiller Company: RUCKMAN MGNT
Spiller Address: Not reported
Spiller City,St,Zip: ZZ
Spiller County: 001
Spiller Contact: Not reported
Spiller Phone: Not reported
Spiller Extention: Not reported
DEC Region: 2
DER Facility ID: 106806
DEC Memo: ""
Remarks: "OWNER OF TANK (4K) NOTIFIED A L EASTMOND, SERVICEMAN DISCOVERED POROUS BOTTOM, BASEMENT HAS SUMP & DRAIN, BASEMENT PUMPED & CLEANED, ALL CONTAMINATED MATERIALS REMOVED."

Material:

Site ID: 123211
Operable Unit ID: 945032
Operable Unit: 01
Material ID: 431559
Material Code: 0003A
Material Name: #6 fuel oil
Case No.: Not reported
Material FA: Petroleum
Quantity: 1200.00
Units: Gallons

Map ID
Direction
Distance
Elevation

MAP FINDINGS

Site

Database(s)

EDR ID Number
EPA ID Number

205 W 88TH ST/MANHATTAN (Continued)

S104275605

Recovered: .00
Resource Affected: Not reported
Oxygenate: Not reported

Tank Test:

AW480
ESE
1/4-1/2
0.376 mi.
1983 ft.

43 WEST 95TH STREET
43 WEST 95TH STREET
MANHATTAN, NY
Site 2 of 2 in cluster AW

NY LTANKS **S102672898**
N/A

Relative:
Higher

LTANKS:

Actual:
106 ft.

Site ID: 227559
Spill Number/Closed Date: 9500758 / 1995-04-19
Spill Date: 1995-04-19
Spill Cause: Tank Overfill
Spill Source: Private Dwelling
Spill Class: Known release with minimal potential for fire or hazard. DEC Response. Willing Responsible Party. Corrective action taken.
Cleanup Ceased: 1995-04-19
Cleanup Meets Standard: True
SWIS: 3101
Investigator: SMMARTIN
Referred To: Not reported
Reported to Dept: 1995-04-19
CID: Not reported
Water Affected: Not reported
Spill Notifier: Responsible Party
Last Inspection: Not reported
Recommended Penalty: False
UST Involvement: False
Remediation Phase: 0
Date Entered In Computer: 1995-05-15
Spill Record Last Update: 2004-09-30
Spiller Name: Not reported
Spiller Company: PETROLEUM HEAT & POWER
Spiller Address: 3616 19TH AVENUE
Spiller City,St,Zip: ASTORIA, NY 11105
Spiller County: 001
Spiller Contact: Not reported
Spiller Phone: Not reported
Spiller Extention: Not reported
DEC Region: 2
DER Facility ID: 187807
DEC Memo: "Prior to Sept, 2004 data translation this spill Lead_DEC Field was MARTINKAT "
Remarks: "DRIVER OVERFILLED TANK."

Material:

Site ID: 227559
Operable Unit ID: 1011663
Operable Unit: 01
Material ID: 369374
Material Code: 0001A
Material Name: #2 fuel oil

Map ID
Direction
Distance
Elevation

MAP FINDINGS

Site

Database(s)

EDR ID Number
EPA ID Number

43 WEST 95TH STREET (Continued)

S102672898

Case No.: Not reported
Material FA: Petroleum
Quantity: 1.00
Units: Gallons
Recovered: 1.00
Resource Affected: Not reported
Oxygenate: Not reported

Tank Test:

481
ESE
1/4-1/2
0.379 mi.
1999 ft.

42 WEST 96TH ST
42 WEST 96TH ST
MANHATTAN, NY

NY LTANKS **S102673093**
N/A

Relative:
Higher

LTANKS:

Actual:
102 ft.

Site ID: 229619
Spill Number/Closed Date: 9510799 / 1995-11-28
Spill Date: 1995-11-28
Spill Cause: Tank Overfill
Spill Source: Private Dwelling
Spill Class: Known release with minimal potential for fire or hazard. DEC Response.
Willing Responsible Party. Corrective action taken.
Cleanup Ceased: Not reported
Cleanup Meets Standard: False
SWIS: 3101
Investigator: SMMARTIN
Referred To: Not reported
Reported to Dept: 1995-11-28
CID: 270
Water Affected: Not reported
Spill Notifier: Affected Persons
Last Inspection: Not reported
Recommended Penalty: False
UST Involvement: False
Remediation Phase: 0
Date Entered In Computer: 1995-11-28
Spill Record Last Update: 1995-11-30
Spiller Name: SAM SOLA
Spiller Company: PETRO
Spiller Address: 3630 19TH AVENUE
Spiller City,St,Zip: ASTORIA, NY 11106-
Spiller County: 001
Spiller Contact: ZERVOS K
Spiller Phone: (718) 937-4412
Spiller Extention: Not reported
DEC Region: 2
DER Facility ID: 189288
DEC Memo: "Prior to Sept, 2004 data translation this spill Lead_DEC Field was
MARTINKAT "
Remarks: "OIL CAME OUT AFTER DISCONNECT/POSS OVERFILL"

Material:

Site ID: 229619
Operable Unit ID: 1025226

Map ID
Direction
Distance
Elevation

MAP FINDINGS

Site

Database(s)

EDR ID Number
EPA ID Number

42 WEST 96TH ST (Continued)

S102673093

Operable Unit: 01
Material ID: 358151
Material Code: 0001A
Material Name: #2 fuel oil
Case No.: Not reported
Material FA: Petroleum
Quantity: 1.00
Units: Gallons
Recovered: 1.00
Resource Affected: Not reported
Oxygenate: Not reported

Tank Test:

482
SW
1/4-1/2
0.398 mi.
2102 ft.

330 WEST 88TH ST/MANH
330 WEST 88TH STREET
NEW YORK CITY, NY

NY LTANKS S104275565
N/A

Relative:
Higher

LTANKS:

Actual:
74 ft.

Site ID: 102404
Spill Number/Closed Date: 8910587 / 1995-06-20
Spill Date: 1990-02-06
Spill Cause: Tank Overfill
Spill Source: Tank Truck
Spill Class: Known release with minimal potential for fire or hazard. DEC Response. Willing Responsible Party. Corrective action taken.
Cleanup Ceased: 1995-06-20
Cleanup Meets Standard: True
SWIS: 3101
Investigator: TAYLOR
Referred To: Not reported
Reported to Dept: 1990-02-06
CID: Not reported
Water Affected: Not reported
Spill Notifier: Responsible Party
Last Inspection: Not reported
Recommended Penalty: False
UST Involvement: False
Remediation Phase: 0
Date Entered In Computer: 1990-02-07
Spill Record Last Update: 1995-06-20
Spiller Name: Not reported
Spiller Company: BAERENKLAU
Spiller Address: Not reported
Spiller City,St,Zip: ZZ
Spiller County: 001
Spiller Contact: Not reported
Spiller Phone: Not reported
Spiller Extention: Not reported
DEC Region: 2
DER Facility ID: 90676
DEC Memo: ""
Remarks: "TANK OVERFILL."

Map ID
Direction
Distance
Elevation

MAP FINDINGS

Site

Database(s)

EDR ID Number
EPA ID Number

330 WEST 88TH ST/MANH (Continued)

S104275565

Material:

Site ID: 102404
Operable Unit ID: 937475
Operable Unit: 01
Material ID: 440157
Material Code: 0001A
Material Name: #2 fuel oil
Case No.: Not reported
Material FA: Petroleum
Quantity: 1.00
Units: Gallons
Recovered: .00
Resource Affected: Not reported
Oxygenate: Not reported

Tank Test:

483
NNE
1/4-1/2
0.405 mi.
2139 ft.

APARTMENT BLDG
308 W 104TH ST
MANHATTAN, NY

NY LTANKS **S104504202**
NY Spills **N/A**

Relative:
Higher

LTANKS:

Actual:
105 ft.

Site ID: 110111
Spill Number/Closed Date: 0205926 / 2003-11-21
Spill Date: 2002-09-06
Spill Cause: Tank Failure
Spill Source: Private Dwelling
Spill Class: Known release with minimal potential for fire or hazard. DEC Response.
Willing Responsible Party. Corrective action taken.
Cleanup Ceased: Not reported
Cleanup Meets Standard: False
SWIS: 3101
Investigator: MXTIPPLE
Referred To: Not reported
Reported to Dept: 2002-09-08
CID: 390
Water Affected: Not reported
Spill Notifier: Citizen
Last Inspection: Not reported
Recommended Penalty: False
UST Involvement: False
Remediation Phase: 0
Date Entered In Computer: 2002-09-08
Spill Record Last Update: 2003-11-21
Spiller Name: DAVID ISANSTEIN
Spiller Company: APARTMENT BLDG ..
Spiller Address: 308 W 104TH ST
Spiller City,St,Zip: MANHATTAN, ZZ
Spiller County: 001
Spiller Contact: DAVID ISANSTEIN
Spiller Phone: (212) 582-9080
Spiller Extention: Not reported
DEC Region: 2
DER Facility ID: 96538

Map ID
Direction
Distance
Elevation

MAP FINDINGS

Site

Database(s)

EDR ID Number
EPA ID Number

APARTMENT BLDG (Continued)

S104504202

DEC Memo: "Prior to Sept, 2004 data translation this spill Lead_DEC Field was TIPPLE See also spills 9712384,9913364, 0207698 9/9/02 Called tenant numerous times and there was no one at the phone number, only an answering machine. I left two messages. The rental agent contacted the building superintendant. The super stated that a few gallons of oil spilled onto the floor on friday night when a nipple in the boiler failed, the oil was cleaned and the nipple replaced. The boiler is scheduled to be replaced Tuesday 9/10/02. A site visit is scheduled for Monday afternoon. 9/17/02 Site visit revealed Eastman cleaning the boiler room which had a maximum of 15 to 20 gal oil floating on water. Carlos Arenas is the super,phone 212-663-0318. The boiler is being replaced beginning on the week of Sept. 16th. A temporary boiler will be placed outside the building while the work is being completed. A representative from the building will call when all work has been completed and all messes associated with the burner replacement are cleaned. 10/25/2002 - Sangesland on Desk Duty received another spill report on smells from this basement. Spill # 0207698 No call back name or phone number was provided. Sangesland spoke with Super's wife. She said a new tank was built in place on 10/23 & 10/24 and all the work is now finished. Building manager is David Eisientien at 212-582-9080. 11/13/2002 spoke with mgnt. co. David E., he stated that the boiler replacement was completed, all of the residual oily stains were cleaned and DEC was welcome to stop by to inspect the final cleanup anytime. 11/21/03 nfa"

Remarks: "caller reporting oil tank failed and the landlord won't do anything to clean it up"

Material:

Site ID: 110111
Operable Unit ID: 857517
Operable Unit: 01
Material ID: 516538
Material Code: 0001A
Material Name: #2 fuel oil
Case No.: Not reported
Material FA: Petroleum
Quantity: .00
Units: Gallons
Recovered: .00
Resource Affected: Not reported
Oxygenate: Not reported

Tank Test:

SPILLS:

Facility ID: 9913364
Facility Type: ER
DER Facility ID: 96538
Site ID: 110113
DEC Region: 2
Spill Date: 2000-02-25
Spill Number/Closed Date: 9913364 / 2003-10-17
Spill Cause: Equipment Failure
Spill Class: Known release with minimal potential for fire or hazard. DEC Response. Willing Responsible Party. Corrective action taken.

Map ID
Direction
Distance
Elevation

MAP FINDINGS

Site

Database(s)

EDR ID Number
EPA ID Number

APARTMENT BLDG (Continued)

S104504202

SWIS: 3101
Investigator: MXTIPPLE
Referred To: Not reported
Reported to Dept: 2000-02-25
CID: 312
Water Affected: Not reported
Spill Source: Tank Truck
Spill Notifier: Responsible Party
Cleanup Ceased: Not reported
Cleanup Meets Std: False
Last Inspection: Not reported
Recommended Penalty: False
UST Trust: False
Remediation Phase: 0
Date Entered In Computer: 2000-02-25
Spill Record Last Update: 2003-10-17
Spiller Name: CALLER
Spiller Company: T & S TRUCKING
Spiller Address: 53 2ND AVENUE
Spiller City,St,Zip: BROOKLYN, NY
Spiller Company: 001
Contact Name: Not reported
Contact Phone: Not reported
DEC Memo: "Prior to Sept, 2004 data translation this spill Lead_DEC Field was TIPPLE 11/02 Transferred from rommel to tipple see spills 9712384,0207698, 0205926 10/17/03 tipple updating see also spill # 02-05926"
Remarks: "FAULTY VENT ALARM - OIL BACKED UP ONTO THE SIDEWALK - CONTAINED - CLEAN UP CREW E/R TO THE SCENE"

Material:
Site ID: 110113
Operable Unit ID: 1091979
Operable Unit: 01
Material ID: 295218
Material Code: 0002A
Material Name: #4 fuel oil
Case No.: Not reported
Material FA: Petroleum
Quantity: 5.00
Units: Gallons
Recovered: .00
Resource Affected: Not reported
Oxygenate: Not reported

Tank Test:

Facility ID: 9712384
Facility Type: ER
DER Facility ID: 96538
Site ID: 110112
DEC Region: 2
Spill Date: 1998-02-05
Spill Number/Closed Date: 9712384 / 1998-02-05
Spill Cause: Equipment Failure
Spill Class: Known release with minimal potential for fire or hazard. DEC Response.

Map ID
Direction
Distance
Elevation

MAP FINDINGS

Site

Database(s)

EDR ID Number
EPA ID Number

APARTMENT BLDG (Continued)

S104504202

Willing Responsible Party. Corrective action taken.
SWIS: 3101
Investigator: SMMARTIN
Referred To: Not reported
Reported to Dept: 1998-02-05
CID: 252
Water Affected: Not reported
Spill Source: Institutional, Educational, Gov., Other
Spill Notifier: Responsible Party
Cleanup Ceased: Not reported
Cleanup Meets Std: False
Last Inspection: Not reported
Recommended Penalty: False
UST Trust: False
Remediation Phase: 0
Date Entered In Computer: 1998-02-05
Spill Record Last Update: 1998-02-06
Spiller Name: ROCKY VENUTO
Spiller Company: T AND S TRUCKING
Spiller Address: 53 2ND AVE
Spiller City,St,Zip: BROOKLYN, NY 11215-001
Spiller Company: 001
Contact Name: DAVID EISENSTEIN
Contact Phone: (212) 663-0318
DEC Memo: "Prior to Sept, 2004 data translation this spill Lead_DEC Field was MARTINKAT CALLED CONTACT #-SPILL WAS CLEANED THIS MORNING."
Remarks: "DEFECTIVE GAUGE CAUSED SPILL ONTO PAVEMENT WHICH HAS BEEN CLEANED UP."

Material:
Site ID: 110112
Operable Unit ID: 1058707
Operable Unit: 01
Material ID: 326993
Material Code: 0003A
Material Name: #6 fuel oil
Case No.: Not reported
Material FA: Petroleum
Quantity: 15.00
Units: Gallons
Recovered: 15.00
Resource Affected: Not reported
Oxygenate: Not reported

Tank Test:

484
SSW
1/4-1/2
0.408 mi.
2156 ft.

267-273 WEST 87TH STREET
267-273 WEST 87TH STREET
NEW YORK, NY 10024

NY BROWNFIELDS S117851125
N/A

Relative:
Higher

BROWNFIELDS:
Program: BCP
Site Code: 507420
Acres: 0.23
HW Code: C231096

Actual:
79 ft.

Map ID
Direction
Distance
Elevation

MAP FINDINGS

Site

Database(s)

EDR ID Number
EPA ID Number

267-273 WEST 87TH STREET (Continued)

S117851125

SWIS: 3101
Town: New York City
Record Added Date: 05/04/2015
Record Updated Date: 07/07/2017
Update By: MJKOMORO
Site Description: Location: The site is located at 267-273 West 87th street in the Upper West Side neighborhood of Manhattan, New York. The site is approximately 0.23 acres (10,070 square-feet) in area. Site Features: The site consists of two parcels of land, Block 1235, Lots 5 and 7. Lot 5 is improved with a three-story parking garage structure with a basement. Lot 7 is improved with a seven-story parking garage with a basement. Each lot has 50 feet of frontage along the north side of West 87th Street. Current Zoning and Land Use: The site is zoned R10A which allows mixed residential and commercial use. The site is currently vacant and inactive, and intended use will be for mixed-use Residential and Commercial. The surrounding parcels are currently used for a mixed-use of residential and commercial complexes. Past Use of the Site: The site was historically developed with two structures, which were possibly indicative of stables, in 1902. By 1912 the portion of the site identified as Lot 5 was improved with the current site building. The portion of the site identified as Lot 7 was improved with a structure identified as N.Y. Cab Company. This structure appeared to be the same structure depicted on-site in 1902. The current site building on Lot 7 was constructed in 1916. The entire site was utilized as a parking garage until recently. Site Geology and Hydrogeology: The site is approximately 80 feet above mean sea level. The topography of the site is generally level, and the surrounding area slopes to the west-southwest toward the Hudson River. The subsurface strata at the site consists of historic urban fill material consisting of sands, silts, clays and brick fragments encountered ranging from 0.2 to 7.5 feet below ground to where the bedrock surface is encountered. Groundwater was encountered at depths ranging from approximately 12.5 to 16.59 feet below ground surface. Based on groundwater gauging, localized groundwater within the bedrock is estimated to flow to the west.

Env Problem: Soil and groundwater were analyzed for volatile organic compounds (VOCs), semi-volatile organic compounds (SVOCs), metals, polychlorinated biphenyls (PCBs), and pesticides. Soil: A total of twenty-four samples were collected at depths ranging from 1 to 15.5 feet below ground surface (bgs). Petroleum-related VOCs including ethylbenzene (ranging from 100 parts per million (ppm) to 150 ppm), toluene (ranging from 3.2 ppm to 53 ppm) and xylene (ranging from 69 ppm to 620 ppm) were detected at depths of 4 to 7.5 feet bgs at the southwestern corner of the property exceeding the soil cleanup objectives (SCOs) for unrestricted use. Elevated levels of metals including trivalent chromium were detected on-site above the unrestricted use SCOs across the site to the bedrock. Average concentration of trivalent chromium found on-site was approximately 51 parts per million (ppm), which exceeds the soil cleanup objective (SCO) for unrestricted use of 30 ppm. Trivalent chromium found off-site at location SB21 slightly exceeds (ranging from 50 ppm to 70 ppm) the unrestricted use soil cleanup objective of 30 ppm. Groundwater: Two bedrock monitoring wells were installed on the site and one downgradient bedrock monitoring well was installed off-site. Elevated concentrations of PCE at 880 parts per billion (ppb), TCE at 160 ppb and cis-1,2-DCE at 26 ppb were detected in on-site groundwater at the south side of lot 7, all of which exceed the

Map ID
Direction
Distance
Elevation

MAP FINDINGS

Site

Database(s)

EDR ID Number
EPA ID Number

267-273 WEST 87TH STREET (Continued)

S117851125

Health Problem: groundwater standards of 5 ppb. Due to the absence of these compounds in the on-site subsurface soils, it has been concluded that these compounds are originating from an off-site, upgradient source. The off-site well had a concentration of cis-1,2-DCE of 9.9 ppb. Soil Vapor and Indoor Air: TCE was detected in sub-slab soil vapor at a high of 2,400 microgram per cubic meter (g/m3) and PCE was detected at a high of 7,100 g/m3 on the east side of the site. Neither were detected in indoor air. Ethylbenzene, toluene, xylene and other petroleum related compounds were detected at various sub-slab soil vapor sampling locations on the site. Data does not indicate any off-site impacts in soil vapor related to the site. There is an existing underground storage tanks(USTs) in the southwestern corner in lot 7.

Direct contact with contaminants in the soil is unlikely because the site is covered with buildings and pavement. People may contact site related contaminants if they dig below the surface. Contaminated groundwater at the site is not used for drinking or other purposes and the site is served by a public water supply that is not affected by this contamination. Volatile organic compounds in the groundwater may move into the soil vapor (air spaces within the soil), which in turn may move into the overlying buildings and affect the indoor air quality. This process, which is similar to the movement of radon gas from the subsurface into the indoor air of the buildings, is referred to as soil vapor intrusion. Because the site is vacant, the inhalation of site-related contaminants due to soil vapor intrusion does not represent a current concern at the on-site buildings. However, the potential exists for the inhalation of site contaminants due to soil vapor intrusion for any future on-site development. Environmental sampling indicates that site-related contamination does not pose a soil vapor concern for off-site buildings.

Dump: False
Structure: False
Lagoon: False
Landfill: False
Pond: False
Disp Start: Not reported
Disp Term: Not reported
Lat/Long: Not reported
Dell: Not reported
Record Add: 5/6/2015 9:19:00 AM
Record Upd: 6/2/2017 2:30:00 PM
Updated By: MSHOQUE
Own Op: Owner
Sub Type: 06
Owner Name: Not reported
Owner Company: Riverview Operating Co., LLC
Owner Address: c/o Dr. Craig Rodgers
Owner Addr2: 872 Massachusetts Ave. #908
Owner City,St,Zip: Cambridge, NY 02139
Owner Country: United States of America
Own Op: Document Repository
Sub Type: NNN
Owner Name: Not reported
Owner Company: St. Agnes Public Library-Bloomington Branch
Owner Address: 444 Amsterdam Avenue
Owner Addr2: Not reported
Owner City,St,Zip: New York, NY 10024

Map ID
Direction
Distance
Elevation

MAP FINDINGS

Site

Database(s)

EDR ID Number
EPA ID Number

267-273 WEST 87TH STREET (Continued)

S117851125

Owner Country:	United States of America
Own Op:	Applicant/Requestor
Sub Type:	P03
Owner Name:	Andrew Till
Owner Company:	QSB 267 Property Co, LLC
Owner Address:	c/o Simon Baron Development, LLC
Owner Addr2:	757 Third Avenue, Suite 1701
Owner City,St,Zip:	New York, NY 10017
Owner Country:	United States of America
Own Op:	Document Repository
Sub Type:	NNN
Owner Name:	Mark Diller
Owner Company:	Manhattan Community Board #7
Owner Address:	250 West 87th Street
Owner Addr2:	Not reported
Owner City,St,Zip:	New York, NY 10024
Owner Country:	United States of America
HW Code:	C231096
Waste Type:	chromium
Waste Quantity:	UNKNOWN
Waste Code:	Not reported
HW Code:	C231096
Waste Type:	selenium
Waste Quantity:	UNKNOWN
Waste Code:	Not reported
HW Code:	C231096
Waste Type:	tetrachloroethene (PCE)
Waste Quantity:	UNKNOWN
Waste Code:	Not reported
HW Code:	C231096
Waste Type:	ethylbenzene
Waste Quantity:	UNKNOWN
Waste Code:	Not reported
HW Code:	C231096
Waste Type:	xylene (mixed)
Waste Quantity:	UNKNOWN
Waste Code:	Not reported
HW Code:	C231096
Waste Type:	toluene
Waste Quantity:	UNKNOWN
Waste Code:	Not reported
HW Code:	C231096
Waste Type:	trichloroethene (TCE)
Waste Quantity:	UNKNOWN
Waste Code:	Not reported
HW Code:	C231096
Waste Type:	sodium
Waste Quantity:	UNKNOWN
Waste Code:	Not reported
HW Code:	C231096
Waste Type:	naphthalene
Waste Quantity:	UNKNOWN
Waste Code:	Not reported
HW Code:	C231096
Waste Type:	cis-1,2-dichloroethene
Waste Quantity:	UNKNOWN
Waste Code:	Not reported

Map ID
Direction
Distance
Elevation

MAP FINDINGS

Site

Database(s)

EDR ID Number
EPA ID Number

267-273 WEST 87TH STREET (Continued)

S117851125

Crossref ID: Not reported
Cross Ref Type Code: Not reported
Cross Ref Type: Not reported
Record Added Date: Not reported
Record Updated: Not reported
Updated By: Not reported

AX485
NNE
1/4-1/2
0.413 mi.
2180 ft.

SPILL NUMBER 0211958
245 WEST 104TH ST
MANHATTAN, NY
Site 1 of 2 in cluster AX

NY LTANKS **S105998297**
NY Spills **N/A**

Relative:
Higher

LTANKS:

Actual:
105 ft.

Site ID: 73624
Spill Number/Closed Date: 0211958 / 2003-11-13
Spill Date: 2003-03-04
Spill Cause: Tank Failure
Spill Source: Private Dwelling
Spill Class: Known release with minimal potential for fire or hazard. DEC Response.
Willing Responsible Party. Corrective action taken.
Cleanup Ceased: Not reported
Cleanup Meets Standard: False
SWIS: 3101
Investigator: MXTIPPLE
Referred To: Not reported
Reported to Dept: 2003-03-04
CID: 257
Water Affected: Not reported
Spill Notifier: Other
Last Inspection: Not reported
Recommended Penalty: False
UST Involvement: False
Remediation Phase: 0
Date Entered In Computer: 2003-03-04
Spill Record Last Update: 2004-04-15
Spiller Name: DAVIDSON ASSCO
Spiller Company: Not reported
Spiller Address: 245 WEST 104TH ST
Spiller City,St,Zip: MANHATTEN, NY
Spiller County: 001
Spiller Contact: DAVIDSON ASSCO
Spiller Phone: (718) 297-0606
Spiller Extention: Not reported
DEC Region: 2
DER Facility ID: 69280
DEC Memo: "Prior to Sept, 2004 data translation this spill Lead_DEC Field was TIPPLE 3/6/03 TIPPLE SPOKE WITH KEVIN BARTLEY FROM USA TANK, HE HAS BEEN RETAINED TO COMPLETE THE CLEANUP. CONTAMINATED SOIL LETTER SENT AS A FOLLOWUP. 6/13/2003 SITE VISIT AT 6:45 AM REVEALED THE #6 FUEL OIL SPILL HAD BEEN REMEDIATED, THERE WERE A FEW DROPS OF WAS EXPLAINED BY USA TANK TO BE #2 OIL COMING FROM A SMALL FRACTURE IN THE ROCK FLOOR, THE FRACTURE WILL BE SEALED AND ENGINEERING CONTROLS WILL BE IMPLEMENTED. A PRODUCT ID WAS DONE AND THOSE RESULTS WILL BE FORWARDED TO DEC. 10/17/03 Tipple updating// see also spill # 02-12465 #2 fo spill must be completely cleaned prior to issuance of a nfa for this location 10/20/03 tipple updating/////report arrives, nfa issuance AWAITING MANIFESTS 11/12 nfa manifests recieved"

Map ID
Direction
Distance
Elevation

MAP FINDINGS

Site

Database(s)

EDR ID Number
EPA ID Number

SPILL NUMBER 0211958 (Continued)

S105998297

Remarks: "while pumping out tank caller found oil in the pit - sump is unplugged"

Material:

Site ID: 73624
Operable Unit ID: 862972
Operable Unit: 01
Material ID: 511736
Material Code: 0003A
Material Name: #6 fuel oil
Case No.: Not reported
Material FA: Petroleum
Quantity: .00
Units: Gallons
Recovered: .00
Resource Affected: Not reported
Oxygenate: Not reported

Tank Test:

SPILLS:

Facility ID: 0212465
Facility Type: ER
DER Facility ID: 69280
Site ID: 73625
DEC Region: 2
Spill Date: 2003-03-18
Spill Number/Closed Date: 0212465 / 2003-10-17
Spill Cause: Equipment Failure
Spill Class: Known release with minimal potential for fire or hazard. DEC Response. Willing Responsible Party. Corrective action taken.

SWIS: 3101
Investigator: JXZHAO
Referred To: Not reported
Reported to Dept: 2003-03-18
CID: 281
Water Affected: Not reported
Spill Source: Commercial/Industrial
Spill Notifier: Other
Cleanup Ceased: Not reported
Cleanup Meets Std: False
Last Inspection: Not reported
Recommended Penalty: False
UST Trust: False
Remediation Phase: 0
Date Entered In Computer: 2003-03-18
Spill Record Last Update: 2003-10-17
Spiller Name: UNKNOWN
Spiller Company: DAVID ASSOCIATES
Spiller Address: SAME
Spiller City,St,Zip: ZZ
Spiller Company: 001
Contact Name: TONY PERETTO
Contact Phone: (718) 932-9075 275
DEC Memo: "Prior to Sept, 2004 data translation this spill Lead_DEC Field was

Map ID
Direction
Distance
Elevation

MAP FINDINGS

Site

Database(s)

EDR ID Number
EPA ID Number

SPILL NUMBER 0211958 (Continued)

S105998297

Remarks: ZHAO 3/19/2003 - JZ: US Tank on site when spill occur. Immediate action taken by apply speedy dry and Mistec on scene for initial clean up, and will power wash tomorrow. 10/17 03 tippie updating//referred to spill # 02-11958"
"VENT FAILURE DURING DELIVERY AT ABOVE LOCATION. CLEANUP IS UNDERWAY AT TIME OF CALL."

Material:

Site ID: 73625
Operable Unit ID: 865922
Operable Unit: 01
Material ID: 512198
Material Code: 0001A
Material Name: #2 fuel oil
Case No.: Not reported
Material FA: Petroleum
Quantity: 50.00
Units: Gallons
Recovered: .00
Resource Affected: Not reported
Oxygenate: Not reported

Tank Test:

Facility ID: 9804339
Facility Type: ER
DER Facility ID: 75113
Site ID: 81154
DEC Region: 2
Spill Date: 1998-07-07
Spill Number/Closed Date: 9804339 / 1998-07-07
Spill Cause: Human Error
Spill Class: Known release with minimal potential for fire or hazard. DEC Response. Willing Responsible Party. Corrective action taken.
SWIS: 3101
Investigator: WOOLSEY
Referred To: Not reported
Reported to Dept: 1998-07-07
CID: 266
Water Affected: Not reported
Spill Source: Private Dwelling
Spill Notifier: Other
Cleanup Ceased: Not reported
Cleanup Meets Std: False
Last Inspection: Not reported
Recommended Penalty: False
UST Trust: False
Remediation Phase: 0
Date Entered In Computer: 1998-07-07
Spill Record Last Update: 1998-07-08
Spiller Name: Not reported
Spiller Company: DAVID ASSOCIATES
Spiller Address: 245 WEST 104TH STREET
Spiller City,St,Zip: NEW YORK, NY
Spiller Company: 001
Contact Name: Not reported

Map ID
 Direction
 Distance
 Elevation

MAP FINDINGS

Site

Database(s)

EDR ID Number
 EPA ID Number

SPILL NUMBER 0211958 (Continued)

S105998297

Contact Phone: (212) 749-5685
 DEC Memo: "Prior to Sept, 2004 data translation this spill Lead_DEC Field was WOOSLEY SPOKE TO SILVERYLAD, CUSTOMER ORDERED 2400 GALLONS, SPILLED 1800 GALLONS. TRI-STATE WORKING ON CLEAN-UP. NOTHING WENT INTO SEWER."
 Remarks: "customer ordered too much oil. spilled onto concrete sidewalk. being cleaned up by tri-state environmental."
 Material:
 Site ID: 81154
 Operable Unit ID: 1062251
 Operable Unit: 01
 Material ID: 558037
 Material Code: 0001A
 Material Name: #2 fuel oil
 Case No.: Not reported
 Material FA: Petroleum
 Quantity: 40.00
 Units: Gallons
 Recovered: 40.00
 Resource Affected: Not reported
 Oxygenate: Not reported

Tank Test:

**AX486
 NE
 1/4-1/2
 0.414 mi.
 2184 ft.**

**REGENT FAMILY SHELTERS
 2720 BROADWAY
 MANHATTAN, NY
 Site 2 of 2 in cluster AX**

**NY LTANKS S105135321
 N/A**

**Relative:
 Higher**

LTANKS:
 Site ID: 250582
 Spill Number/Closed Date: 0105038 / 2006-01-20
 Spill Date: 2001-08-09
 Spill Cause: Tank Test Failure
 Spill Source: Private Dwelling
 Spill Class: Known release that creates potential for fire or hazard. DEC Response. Willing Responsible Party. Corrective action taken.
 Cleanup Ceased: Not reported
 Cleanup Meets Standard: False
 SWIS: 3101
 Investigator: SXAHMED
 Referred To: Not reported
 Reported to Dept: 2001-08-09
 CID: 207
 Water Affected: Not reported
 Spill Notifier: Tank Tester
 Last Inspection: Not reported
 Recommended Penalty: False
 UST Involvement: False
 Remediation Phase: 0
 Date Entered In Computer: 2001-08-09
 Spill Record Last Update: 2006-01-25
 Spiller Name: Not reported
 Spiller Company: Not reported
 Spiller Address: Not reported
 Spiller City, St, Zip: ***Update***, ZZ

**Actual:
 102 ft.**

Map ID
Direction
Distance
Elevation

MAP FINDINGS

Site

Database(s)

EDR ID Number
EPA ID Number

REGENT FAMILY SHELTERS (Continued)

S105135321

Spiller County: 001
Spiller Contact: TED MAFFEI
Spiller Phone: (917) 579-0858
Spiller Extention: Not reported
DEC Region: 2
DER Facility ID: 205402
DEC Memo: "Prior to Sept, 2004 data translation this spill Lead_DEC Field was DEMEO 10/13/05, SA: PBS record shows that an above ground 5000 gal cap. tank was closed on 6/1/02 at this location. Left message on both nos. to call me back. 10/21/2005: Talked to Vol. of America (212 865 7000 ext 217). That person informed me that he was working there at that time but could not remember any incident happend like that. Also informed, the site is now very clean and there is no problem exits now. (Sadique) 12/22/2005: Site visit may help to close the spill. (Sadique) 01/20/2006: John Grathwol and I visited the spill location on 01/18/2006 at 12:00pm. Met with building superintendent Mr. Arpad Szabo. Inspected the basement. They removed the old tank and put in a new tank. Vault around the tnak. Inside the vault and surrounding floor was very clean. Well maintained. No oil mark or spill were visible. Spill can be closed. (Sadique) 01/20/2006: Spill closed. (Sadique)"

Remarks: ""

Material:

Tank Test:

Site ID: 250582
Spill Tank Test: 1526519
Tank Number: 1
Tank Size: 5000
Test Method: 03
Leak Rate: .00
Gross Fail: F
Modified By: Spills
Last Modified: Not reported
Test Method: Horner EZ Check I or II

Site ID: 250583
Spill Number/Closed Date: 9401046 / 2002-12-27
Spill Date: 1994-04-18
Spill Cause: Tank Failure
Spill Source: Institutional, Educational, Gov., Other
Spill Class: Known release with minimal potential for fire or hazard. DEC Response. Willing Responsible Party. Corrective action taken.

Cleanup Ceased: Not reported
Cleanup Meets Standard: True
SWIS: 3101
Investigator: SJMILLER
Referred To: Not reported
Reported to Dept: 1994-04-21
CID: Not reported
Water Affected: Not reported
Spill Notifier: Federal Government
Last Inspection: Not reported
Recommended Penalty: False

Map ID
Direction
Distance
Elevation

MAP FINDINGS

Site

Database(s)

EDR ID Number
EPA ID Number

REGENT FAMILY SHELTERS (Continued)

S105135321

UST Involvement: False
Remediation Phase: 0
Date Entered In Computer: 1994-04-27
Spill Record Last Update: 2002-12-27
Spiller Name: Not reported
Spiller Company: NYC. DEPT. OF HOME SVCS
Spiller Address: Not reported
Spiller City,St,Zip: ZZ
Spiller County: 001
Spiller Contact: Not reported
Spiller Phone: Not reported
Spiller Extention: Not reported
DEC Region: 2
DER Facility ID: 205402
DEC Memo: "Prior to Sept, 2004 data translation this spill Lead_DEC Field was MILLER REFERRED TO DEP HAZMAT."
Remarks: "SPILL CONTAINED IN BASEMENT SORBENT WAS APPLIED & DISPOSED OF."

Material:
Site ID: 250583
Operable Unit ID: 998395
Operable Unit: 01
Material ID: 384820
Material Code: 0017A
Material Name: PCB oil
Case No.: Not reported
Material FA: Petroleum
Quantity: 20.00
Units: Gallons
Recovered: .00
Resource Affected: Not reported
Oxygenate: Not reported

Tank Test:

487
SE
1/4-1/2
0.423 mi.
2233 ft.

**FRED TERRELL
12 WEST 95TH ST
MANHATTAN, NY**

**NY LTANKS S105135373
N/A**

**Relative:
Higher**

LTANKS:
Site ID: 112067
Spill Number/Closed Date: 0105465 / 2001-08-21
Spill Date: 2001-08-20
Spill Cause: Tank Overfill
Spill Source: Private Dwelling
Spill Class: Known release with minimal potential for fire or hazard. DEC Response. Willing Responsible Party. Corrective action taken.
Cleanup Ceased: Not reported
Cleanup Meets Standard: False
SWIS: 3101
Investigator: MCTIBBE
Referred To: Not reported
Reported to Dept: 2001-08-20
CID: 397

**Actual:
108 ft.**

Map ID
Direction
Distance
Elevation

MAP FINDINGS

Site

Database(s)

EDR ID Number
EPA ID Number

FRED TERRELL (Continued)

S105135373

Water Affected: Not reported
Spill Notifier: Responsible Party
Last Inspection: Not reported
Recommended Penalty: False
UST Involvement: False
Remediation Phase: 0
Date Entered In Computer: 2001-08-20
Spill Record Last Update: 2001-08-23
Spiller Name: CALLER
Spiller Company: METRO FUEL
Spiller Address: 500 KINGSLAND AV
Spiller City,St,Zip: BROOKLYN, NY 11222-
Spiller County: 001
Spiller Contact: BOB SNYDER
Spiller Phone: (718) 383-1400
Spiller Extention: Not reported
DEC Region: 2
DER Facility ID: 97929
DEC Memo: "Prior to Sept, 2004 data translation this spill Lead_DEC Field was
TIBBE METRO PUT DOWN SPEEDI DRI. RETURNED ON 8/21/01 TO RETRIEVE
SPEEDI DRI. NO DRAINS OR SEWERS AFFECTED."
Remarks: "driver overfilled the tank in the house"

Material:
Site ID: 112067
Operable Unit ID: 842381
Operable Unit: 01
Material ID: 533932
Material Code: 0001A
Material Name: #2 fuel oil
Case No.: Not reported
Material FA: Petroleum
Quantity: 2.00
Units: Gallons
Recovered: 2.00
Resource Affected: Not reported
Oxygenate: Not reported

Tank Test:

AY488
SW
1/4-1/2
0.430 mi.
2271 ft.

APARTMENT HOUSE
155 RIVERSIDE DR
MANHATTAN, NY
Site 1 of 2 in cluster AY

NY LTANKS S105996623
N/A

Relative:
Higher

LTANKS:
Site ID: 129004
Spill Number/Closed Date: 0205587 / 2003-06-30
Spill Date: 2002-08-28
Spill Cause: Tank Overfill
Spill Source: Private Dwelling
Spill Class: Known release with minimal potential for fire or hazard. DEC Response.
Willing Responsible Party. Corrective action taken.
Cleanup Ceased: Not reported
Cleanup Meets Standard: False

Actual:
70 ft.

Map ID
Direction
Distance
Elevation

MAP FINDINGS

Site

Database(s)

EDR ID Number
EPA ID Number

APARTMENT HOUSE (Continued)

S105996623

SWIS: 3101
Investigator: RWAUSTIN
Referred To: Not reported
Reported to Dept: 2002-08-28
CID: 297
Water Affected: Not reported
Spill Notifier: Responsible Party
Last Inspection: Not reported
Recommended Penalty: False
UST Involvement: False
Remediation Phase: 0
Date Entered In Computer: 2002-08-28
Spill Record Last Update: 2003-06-30
Spiller Name: CALLER
Spiller Company: AMERADA HESS
Spiller Address: 1 HESS PLAZA
Spiller City,St,Zip: WOODBRIDGE, NJ 07095-
Spiller County: 001
Spiller Contact: NICK PASCAO
Spiller Phone: (201) 489-5100
Spiller Extention: Not reported
DEC Region: 2
DER Facility ID: 111248
DEC Memo: "Prior to Sept, 2004 data translation this spill Lead_DEC Field was AUSTIN 8/28/2002 Building supervisor Joe 212-787-9846 Tank is registered at 4500 gal. The tank chart that correlates inches to product quantity is for a 5000 gal. tank. Both the delivery person and the building super read the petrometer and cross referenced the chart 25 =1557 gal. the amount of fuel ordered was 3000 gal, this quantity would easily fit into a 5000gal tank, and would overflow a 4500 gal tank. There was no whistle on the tank and there was an overflow. Eastman was called and will be doing the cleanup. The spill impacted only paved areas. 6/30/03 - AUSTIN - CLOSED DUE TO MINOR NATURE OF SPILL EVENT - TIPPLE ORIG. ASSIGNED TO SPILL - END"
Remarks: "THE GAUGE ON THE FUEL TANK TO THE COMLEX WAS INACCURATE AND THE DRIVER OVERFILLED THE FUEL TANK - CLEAN UP CREW ENROUTE"

Material:
Site ID: 129004
Operable Unit ID: 857026
Operable Unit: 01
Material ID: 519785
Material Code: 0003A
Material Name: #6 fuel oil
Case No.: Not reported
Material FA: Petroleum
Quantity: 10.00
Units: Gallons
Recovered: .00
Resource Affected: Not reported
Oxygenate: Not reported

Tank Test:

MAP FINDINGS

Map ID
Direction
Distance
Elevation

Site

Database(s)

EDR ID Number
EPA ID Number

489
SSE
1/4-1/2
0.444 mi.
2346 ft.

TUZ MANAGMENT
595 COLUMBUS AVE
MANHATTAN, NY

NY LTANKS **S109374720**
N/A

Relative:
Higher

LTANKS:

Site ID: 405697
Spill Number/Closed Date: 0808308 / 2017-01-27
Spill Date: 2008-10-23
Spill Cause: Tank Test Failure
Spill Source: Private Dwelling
Spill Class: Known release with minimal potential for fire or hazard. DEC Response. Willing Responsible Party. Corrective action taken.

Actual:
107 ft.

Cleanup Ceased: Not reported
Cleanup Meets Standard: False
SWIS: 3101
Investigator: VXBREVDO
Referred To: Not reported
Reported to Dept: 2008-10-23
CID: Not reported
Water Affected: Not reported
Spill Notifier: Tank Tester
Last Inspection: Not reported
Recommended Penalty: False
UST Involvement: False
Remediation Phase: 0

Date Entered In Computer: 2008-10-23
Spill Record Last Update: 2017-01-27
Spiller Name: LATISHA
Spiller Company: TUZ MANAGMENT
Spiller Address: 200 WEST 57TH ST
Spiller City,St,Zip: MANHATTAN, NY 999
Spiller Contact: LISETTE HERNANDEZ
Spiller Phone: (718) 378-3000
Spiller Extention: Not reported
DEC Region: 2
DER Facility ID: 354961
DEC Memo: "PBS 2-601347 Owner: Goddard Riverside HDFC, Inc. 595 Columbus Ave, NY, NY 10024 Sent TTF Ltr to: Mr. Winston (212-765-7900) T.U.C. Mgmt Co. Inc. 119 West 57th St. Suite 1620 NY NY 10019-2303 07/16/13 - Spill Case is transferred from Moses Ajoku (PBS Unit) to Brevdo (Section B) as per DER Region 2 decision - Tank Test Failure Spill Case. VB"

Remarks: "TANK TEST FAILURE ON A 15,000 GALLON TANK, DRY LEAK. UNK IF IT IS A UST OR ABOVE GROUND STORAGE TANK. NO PRODUCT WAS SPILLED."

Material:

Site ID: 405697
Operable Unit ID: 1162309
Operable Unit: 01
Material ID: 2153546
Material Code: 0001A
Material Name: #2 fuel oil
Case No.: Not reported
Material FA: Petroleum
Quantity: Not reported
Units: Gallons

Map ID
 Direction
 Distance
 Elevation

MAP FINDINGS

Site

Database(s)

EDR ID Number
 EPA ID Number

TUZ MANAGMENT (Continued)

S109374720

Recovered: Not reported
 Resource Affected: Not reported
 Oxygenate: Not reported

Tank Test:

AZ490
 South
 1/4-1/2
 0.445 mi.
 2351 ft.

167 WEST 87TH STREET
167 WEST 87TH ST
MANHATTAN, NY
 Site 1 of 2 in cluster AZ

NY LTANKS **S102672828**
NY Spills **N/A**

Relative:
Higher

LTANKS:

Actual:
98 ft.

Site ID: 152997
 Spill Number/Closed Date: 9414917 / 2003-02-12
 Spill Date: 1995-02-13
 Spill Cause: Tank Overfill
 Spill Source: Private Dwelling
 Spill Class: Known release with minimal potential for fire or hazard. DEC Response. Willing Responsible Party. Corrective action taken.
 Cleanup Ceased: Not reported
 Cleanup Meets Standard: False
 SWIS: 3101
 Investigator: RWAUSTIN
 Referred To: Not reported
 Reported to Dept: 1995-02-13
 CID: Not reported
 Water Affected: Not reported
 Spill Notifier: Local Agency
 Last Inspection: Not reported
 Recommended Penalty: False
 UST Involvement: False
 Remediation Phase: 0
 Date Entered In Computer: 1995-02-16
 Spill Record Last Update: 2004-07-06
 Spiller Name: Not reported
 Spiller Company: ORIGINAL CONSUMER OIL
 Spiller Address: Not reported
 Spiller City,St,Zip: ZZ
 Spiller County: 001
 Spiller Contact: Not reported
 Spiller Phone: Not reported
 Spiller Extention: Not reported
 DEC Region: 2
 DER Facility ID: 129856
 DEC Memo: "Prior to Sept, 2004 data translation this spill Lead_DEC Field was AUSTIN SEE ALSO 9414934. No registration. No way to contact notifier Original Consumer 718-893-3200 or 4750. Called Original @ 2:50, Walter O'Conner. Delivery was on saturday, Feb 11th. 2/12/2003- TRANSFERED FROM TIBBE TO AUSTIN. Closed Due To The Nature / Extent Of The Spill Report"
 Remarks: "DRIVER WAS FILLING TANK IN BASEMENT, WHEN OVERFILLED- SPILL ON BASEMENT FLOOR"

Material:

Site ID: 152997

Map ID
Direction
Distance
Elevation

MAP FINDINGS

Site

Database(s)

EDR ID Number
EPA ID Number

167 WEST 87TH STREET (Continued)

S102672828

Operable Unit ID: 1012339
Operable Unit: 01
Material ID: 564273
Material Code: 0066A
Material Name: unknown petroleum
Case No.: Not reported
Material FA: Petroleum
Quantity: 15.00
Units: Gallons
Recovered: .00
Resource Affected: Not reported
Oxygenate: Not reported

Tank Test:

SPILLS:

Facility ID: 9414934
Facility Type: ER
DER Facility ID: 234265
Site ID: 289296
DEC Region: 2
Spill Date: 1995-02-13
Spill Number/Closed Date: 9414934 / 2003-02-12
Spill Cause: Equipment Failure
Spill Class: Known release that creates potential for fire or hazard. DEC Response. Willing Responsible Party. Corrective action taken.

SWIS: 3101
Investigator: RWAUSTIN
Referred To: Not reported
Reported to Dept: 1995-02-13
CID: Not reported
Water Affected: Not reported
Spill Source: Commercial/Industrial
Spill Notifier: Affected Persons
Cleanup Ceased: Not reported
Cleanup Meets Std: False
Last Inspection: Not reported
Recommended Penalty: False
UST Trust: False
Remediation Phase: 0
Date Entered In Computer: 1995-02-15
Spill Record Last Update: 2004-07-06
Spiller Name: Not reported
Spiller Company: UNKNOWN
Spiller Address: Not reported
Spiller City,St,Zip: NY
Spiller Company: 999
Contact Name: Not reported
Contact Phone: Not reported

DEC Memo: "Prior to Sept, 2004 data translation this spill Lead_DEC Field was AUSTIN Also spoke to Original Oil. They said they hace a crew of 3 cleaning the spill. 2/12/2003- Transferred from Tibbe to Austin. Closed Due To The Nature / Extent Of The Spill Report "
Remarks: "MANAGEMENT NOTICED THE SPILL FROM A BROKEN VENT PIPE- UNKNONW DATE & TIME OF SPILLER INFO. 500 GLS TANK IN BASEMENT, SPOKE TO MERLIN MGMT,

Map ID
Direction
Distance
Elevation

MAP FINDINGS

Site

Database(s)

EDR ID Number
EPA ID Number

167 WEST 87TH STREET (Continued)

S102672828

HE SAID IT IS MORE LIKE 40-50 GLS"

Material:

Site ID: 289296
Operable Unit ID: 1008380
Operable Unit: 01
Material ID: 373654
Material Code: 0001A
Material Name: #2 fuel oil
Case No.: Not reported
Material FA: Petroleum
Quantity: 10.00
Units: Gallons
Recovered: .00
Resource Affected: Not reported
Oxygenate: Not reported

Tank Test:

491
NE
1/4-1/2
0.450 mi.
2378 ft.

CLOSED-LACKOF RECENT INFO
218019 105TH AVE.
NEW YORK CITY, NY

NY LTANKS **S100144815**
N/A

Relative:
Higher

LTANKS:

Actual:
104 ft.

Site ID: 198808
Spill Number/Closed Date: 8705931 / 2003-03-04
Spill Date: 1987-10-14
Spill Cause: Tank Test Failure
Spill Source: Institutional, Educational, Gov., Other
Spill Class: Known release with minimal potential for fire or hazard. DEC Response.
Willing Responsible Party. Corrective action taken.
Cleanup Ceased: Not reported
Cleanup Meets Standard: False
SWIS: 4101
Investigator: ADMIN. CLOSED
Referred To: Not reported
Reported to Dept: 1987-10-14
CID: Not reported
Water Affected: Not reported
Spill Notifier: Tank Tester
Last Inspection: Not reported
Recommended Penalty: False
UST Involvement: False
Remediation Phase: 0
Date Entered In Computer: 1987-10-15
Spill Record Last Update: 2003-03-14
Spiller Name: Not reported
Spiller Company: ST. JOACHIM & ANNE SCHOOL
Spiller Address: 218-19 105TH AVE.
Spiller City,St,Zip: QUEENS VILLAGE, NY
Spiller County: 001
Spiller Contact: Not reported
Spiller Phone: Not reported
Spiller Extention: Not reported
DEC Region: 2

Map ID
Direction
Distance
Elevation

MAP FINDINGS

Site

Database(s)

EDR ID Number
EPA ID Number

CLOSED-LACKOF RECENT INFO (Continued)

S100144815

DER Facility ID: 165457
DEC Memo: "Prior to Sept, 2004 data translation this spill Lead_DEC Field was ADMIN.CLOSED 03/04/2003-Closed Due To The Nature / Extent Of The Spill Report"
Remarks: "3K TANK WITH VISIBLE LEAK ON TOP OF TANK, WELLS BY MANHOLE ROTTED, TRYING TO REPLACE, CAPCO WILL REPLACE. CLOSED DUE TO LACK OF ANY RECENT INFO-DOES NOT MEET ANY CLEAN UP REQUIREMENTS."

Material:
Site ID: 198808
Operable Unit ID: 909756
Operable Unit: 01
Material ID: 464955
Material Code: 0001A
Material Name: #2 fuel oil
Case No.: Not reported
Material FA: Petroleum
Quantity: -1.00
Units: Pounds
Recovered: .00
Resource Affected: Not reported
Oxygenate: Not reported

Tank Test:
Site ID: 198808
Spill Tank Test: 1531918
Tank Number: Not reported
Tank Size: 0
Test Method: 00
Leak Rate: .00
Gross Fail: Not reported
Modified By: Spills
Last Modified: Not reported
Test Method: Unknown

AY492
SW
1/4-1/2
0.454 mi.
2399 ft.

150 RIVERSIDE DRIVE
150 RIVERSIDE DRIVE
MANHATTAN, NY

NY LTANKS **S104619872**
NY Spills **N/A**

Site 2 of 2 in cluster AY

Relative:
Higher

LTANKS:
Site ID: 327782
Spill Number/Closed Date: 9811486 / 2003-04-14
Spill Date: 1998-12-12
Spill Cause: Tank Failure
Spill Source: Commercial/Industrial
Spill Class: Known release with minimal potential for fire or hazard. DEC Response. Willing Responsible Party. Corrective action taken.

Actual:
70 ft.

Cleanup Ceased: Not reported
Cleanup Meets Standard: False
SWIS: 3101
Investigator: CAENGELH
Referred To: Not reported
Reported to Dept: 1998-12-12
CID: 270

Map ID
Direction
Distance
Elevation

MAP FINDINGS

Site

Database(s)

EDR ID Number
EPA ID Number

150 RIVERSIDE DRIVE (Continued)

S104619872

Water Affected: Not reported
Spill Notifier: Affected Persons
Last Inspection: Not reported
Recommended Penalty: False
UST Involvement: True
Remediation Phase: 0
Date Entered In Computer: 1998-12-12
Spill Record Last Update: 2003-04-14
Spiller Name: MR LINTON
Spiller Company: CATERI RES
Spiller Address: 150 RIVERSIDE DR
Spiller City,St,Zip: MANHATTAN, NY
Spiller County: 001
Spiller Contact: MR LINTON
Spiller Phone: (212) 769-0744
Spiller Extention: Not reported
DEC Region: 2
DER Facility ID: 223304
DEC Memo: "Prior to Sept, 2004 data translation this spill Lead_DEC Field was
ENGELHARDT 4/14/03 - AUSTIN - RECEIVED CORRESPONDENCE DATED 3/28/03
FROM KATERIS RESIDENCE, 150 RIVERSIDE DRIVE, REQUESTING CLOSE OUT
BASED UPON 3/25/03 LETTER FROM PETROLUEM TANK CLEANERS TO CASTLE OIL,
INDICATING THAT SPILL WAS CLEANED UP ON 12/14/98 - CLOSE SPILL REPORT"
Not reported
Remarks: "GAUGE POPED OFF TANK WHILE FILLING"

Material:

Site ID: 327782
Operable Unit ID: 1068855
Operable Unit: 01
Material ID: 311782
Material Code: 0008
Material Name: diesel
Case No.: Not reported
Material FA: Petroleum
Quantity: 25.00
Units: Gallons
Recovered: .00
Resource Affected: Not reported
Oxygenate: Not reported

Tank Test:

Site ID: 274554
Spill Number/Closed Date: 9501470 / 1995-05-05
Spill Date: 1995-05-02
Spill Cause: Tank Failure
Spill Source: Institutional, Educational, Gov., Other
Spill Class: Known release with minimal potential for fire or hazard. DEC Response.
Willing Responsible Party. Corrective action taken.
Cleanup Ceased: 1995-05-05
Cleanup Meets Standard: True
SWIS: 3101
Investigator: SMMARTIN
Referred To: Not reported

Map ID
Direction
Distance
Elevation

MAP FINDINGS

Site

Database(s)

EDR ID Number
EPA ID Number

150 RIVERSIDE DRIVE (Continued)

S104619872

Reported to Dept: 1995-05-04
CID: Not reported
Water Affected: Not reported
Spill Notifier: Responsible Party
Last Inspection: Not reported
Recommended Penalty: False
UST Involvement: False
Remediation Phase: 0
Date Entered In Computer: 1995-05-17
Spill Record Last Update: 1996-05-16
Spiller Name: Not reported
Spiller Company: KATERI RESIDENCE
Spiller Address: Not reported
Spiller City,St,Zip: ZZ
Spiller County: 001
Spiller Contact: Not reported
Spiller Phone: Not reported
Spiller Extention: Not reported
DEC Region: 2
DER Facility ID: 223304
DEC Memo: "Prior to Sept, 2004 data translation this spill Lead_DEC Field was
MARTINKAT "
Remarks: "3:30 CALLED RESIDENCE MAINTENANCE NOT ANSWERING, LEFT NAME & NUMBER
4:50 CALLED BACK. SPOKE TO MR. IRVIN - MAINTENANCE DEPT/NEW SHIFT
KNOWS NOTHING."

Material:

Site ID: 274554
Operable Unit ID: 1012366
Operable Unit: 01
Material ID: 370080
Material Code: 0001A
Material Name: #2 fuel oil
Case No.: Not reported
Material FA: Petroleum
Quantity: 1.00
Units: Gallons
Recovered: .00
Resource Affected: Not reported
Oxygenate: Not reported

Tank Test:

SPILLS:

Facility ID: 1204996
Facility Type: ER
DER Facility ID: 422206
Site ID: 467906
DEC Region: 2
Spill Date: 2012-08-17
Spill Number/Closed Date: 1204996 / 2012-08-27
Spill Cause: Human Error
Spill Class: Known release with minimal potential for fire or hazard. DEC Response.
Willing Responsible Party. Corrective action taken.
SWIS: 3101

Map ID
Direction
Distance
Elevation

MAP FINDINGS

Site

Database(s)

EDR ID Number
EPA ID Number

150 RIVERSIDE DRIVE (Continued)

S104619872

Investigator: SMSANGES
Referred To: Not reported
Reported to Dept: 2012-08-17
CID: Not reported
Water Affected: Not reported
Spill Source: Private Dwelling
Spill Notifier: Responsible Party
Cleanup Ceased: Not reported
Cleanup Meets Std: False
Last Inspection: Not reported
Recommended Penalty: False
UST Trust: False
Remediation Phase: 0
Date Entered In Computer: 2012-08-17
Spill Record Last Update: 2012-08-27
Spiller Name: JAMES CATENA
Spiller Company: HESS OIL
Spiller Address: 150 RIVERSIDE DR
Spiller City,St,Zip: MANHATTAN, NY
Spiller Company: 999
Contact Name: JAMES CATENA
Contact Phone: (201) 489-5100
DEC Memo: "Hess confirmed that the cleanup was completed. Spill Closed. "
Remarks: "Spilled onto concrete outside of the bldg during delivery. Cleanup is pending. Contractor is enroute."

Material:

Site ID: 467906
Operable Unit ID: 1217844
Operable Unit: 01
Material ID: 2216184
Material Code: 0002A
Material Name: #4 fuel oil
Case No.: Not reported
Material FA: Petroleum
Quantity: 10.00
Units: Gallons
Recovered: Not reported
Resource Affected: Not reported
Oxygenate: Not reported

Tank Test:

Facility ID: 0411813
Facility Type: ER
DER Facility ID: 223304
Site ID: 337096
DEC Region: 2
Spill Date: 2005-02-04
Spill Number/Closed Date: 0411813 / 2005-03-16
Spill Cause: Unknown
Spill Class: Known release with minimal potential for fire or hazard. DEC Response. Willing Responsible Party. Corrective action taken.
SWIS: 3101
Investigator: SMSANGES
Referred To: Not reported

Map ID
Direction
Distance
Elevation

MAP FINDINGS

Site

Database(s)

EDR ID Number
EPA ID Number

150 RIVERSIDE DRIVE (Continued)

S104619872

Reported to Dept: 2005-02-04
CID: 444
Water Affected: Not reported
Spill Source: Unknown
Spill Notifier: Other
Cleanup Ceased: Not reported
Cleanup Meets Std: True
Last Inspection: Not reported
Recommended Penalty: False
UST Trust: False
Remediation Phase: 0
Date Entered In Computer: 2005-02-04
Spill Record Last Update: 2005-03-16
Spiller Name: BOB
Spiller Company: Not reported
Spiller Address: 150 RIVERSIDE DRIVE
Spiller City,St,Zip: MANHATTEN, NY
Spiller Company: 001
Contact Name: BOB
Contact Phone: (646) 505-3808
DEC Memo: "minor spill - all cleaned"
Remarks: "DUE TO AN OVERFILL OF A STORAGE TANK: BUT UNSURE WHY IT OVERFLOWED:
STILL INVESTIGATING:"

Material:

Site ID: 337096
Operable Unit ID: 1099079
Operable Unit: 01
Material ID: 579408
Material Code: 0001A
Material Name: #2 fuel oil
Case No.: Not reported
Material FA: Petroleum
Quantity: 10.00
Units: Gallons
Recovered: .00
Resource Affected: Not reported
Oxygenate: Not reported

Tank Test:

Facility ID: 0409466
Facility Type: ER
DER Facility ID: 223304
Site ID: 334209
DEC Region: 2
Spill Date: 2004-11-22
Spill Number/Closed Date: 0409466 / 2004-11-24
Spill Cause: Equipment Failure
Spill Class: Known release with minimal potential for fire or hazard. DEC Response.
Willing Responsible Party. Corrective action taken.
SWIS: 3101
Investigator: MXTIPPLE
Referred To: Not reported
Reported to Dept: 2004-11-22
CID: 403

Map ID
Direction
Distance
Elevation

MAP FINDINGS

Site

Database(s)

EDR ID Number
EPA ID Number

150 RIVERSIDE DRIVE (Continued)

S104619872

Water Affected: Not reported
Spill Source: Unknown
Spill Notifier: Other
Cleanup Ceased: Not reported
Cleanup Meets Std: True
Last Inspection: Not reported
Recommended Penalty: False
UST Trust: False
Remediation Phase: 0
Date Entered In Computer: 2004-11-22
Spill Record Last Update: 2004-11-24
Spiller Name: MICHAEL
Spiller Company: Not reported
Spiller Address: 150 RIVERSIDE DR
Spiller City,St,Zip: MANHATTAN, NY
Spiller Company: 001
Contact Name: MICHAEL
Contact Phone: (646) 505-3658
DEC Memo: "Sangesland spoke to Rob Hill at Castle - All cleaned up - sidewalk spill"
Remarks: "spill is being cleaned up"

Material:

Site ID: 334209
Operable Unit ID: 1096348
Operable Unit: 01
Material ID: 576234
Material Code: 0002A
Material Name: #4 fuel oil
Case No.: Not reported
Material FA: Petroleum
Quantity: 5.00
Units: Gallons
Recovered: .00
Resource Affected: Not reported
Oxygenate: Not reported

Tank Test:

AZ493
South
1/4-1/2
0.456 mi.
2409 ft.

176 WEST 87TH STREET
176 WEST 87TH STREET
MANHATTAN, NY
Site 2 of 2 in cluster AZ

NY LTANKS S108299314
NY Spills N/A

Relative:
Higher

LTANKS:
Site ID: 376079
Spill Number/Closed Date: 0611481 / 2008-04-02
Spill Date: 2007-01-16
Spill Cause: Tank Test Failure
Spill Source: Institutional, Educational, Gov., Other
Spill Class: Not reported
Cleanup Ceased: Not reported
Cleanup Meets Standard: False
SWIS: 3101
Investigator: BKFALVEY
Referred To: Not reported

Actual:
94 ft.

Map ID
Direction
Distance
Elevation

MAP FINDINGS

Site

Database(s)

EDR ID Number
EPA ID Number

176 WEST 87TH STREET (Continued)

S108299314

Reported to Dept: 2007-01-16
CID: 444
Water Affected: Not reported
Spill Notifier: Other
Last Inspection: Not reported
Recommended Penalty: False
UST Involvement: False
Remediation Phase: 0
Date Entered In Computer: 2007-01-16
Spill Record Last Update: 2008-04-02
Spiller Name: CHRIS GORGA
Spiller Company: Not reported
Spiller Address: 176 WEST 87TH STREET
Spiller City,St,Zip: MANHATTEN, NY
Spiller County: 001
Spiller Contact: CHRIS GORGA
Spiller Phone: (718) 624-4842
Spiller Extention: 103
DEC Region: 2
DER Facility ID: 325674
DEC Memo: "1/23/07 sent ttf letter to: Michell Schamroth 176 West 87th Street Owners Corp. 176 West 87th Street New york, NY 10024 bf 3/5/07 Received tank test results for tank. Tank is AST in contact with soil. More info needed. Called Jack Terebelo of Halstead Management (212)508-7645 and left message that more information is needed. Also, tank may not be registered. Data base has 10K tank for #6 fuel at this location. PBS#2-214396. Tank test results state that it is a 5K tank for #2 fuel. bf 3/6/07 On 3/5/07 at 5:15 pm received message from Mr. Terebelo. (212)508-7391. Returned call and left message to call me back. bf 3/23/07 Received letter from Jack Terebelo of Halstead Management. Tank failed test on 1/16/07. Tank passed retest on 1/25/07. An opening was found at the top of the tank that was likely not plugged when the petrometer was changed in 2005. Expandable plug was inserted. He sent PTC numerous requests for a letter and theyhave not, so he is submitting the letter. Tank test results, invoice, and confirmation that the tank is 5K were enclosed. bf 2/28/08 Called Joe Ostrowski of Petroleum Tank Cleaners. Two old lines at manhole cover were never sealed. After they sealed them, the tank passed tightness test. Will talk to Mark Salamack tomorrow re: letter for DEC closure. bf 4/1/08 Sent fax to M. Salamack requesting response to ttf letter. bf 4/2/08 Received fax from M. Salamack of PTC. Gauge line was broken. Line repaired and tank passed test on 1/25/07. Passing test results attached. NFA. bf"
Remarks: "ABOVE LIQUID LEAK"

Material:
Site ID: 376079
Operable Unit ID: 1133689
Operable Unit: 01
Material ID: 2123508
Material Code: 0003A
Material Name: #6 fuel oil
Case No.: Not reported
Material FA: Petroleum
Quantity: Not reported
Units: Gallons
Recovered: .00

Map ID
Direction
Distance
Elevation

MAP FINDINGS

Site

Database(s)

EDR ID Number
EPA ID Number

176 WEST 87TH STREET (Continued)

S108299314

Resource Affected: Not reported
Oxygenate: Not reported

Tank Test:

Site ID: 376079
Spill Tank Test: 1550558
Tank Number: 1
Tank Size: 5000
Test Method: 03
Leak Rate: .00
Gross Fail: Not reported
Modified By: Watchdog
Last Modified: Not reported
Test Method: Horner EZ Check I or II

SPILLS:

Facility ID: 1213648
Facility Type: ER
DER Facility ID: 432167
Site ID: 476851
DEC Region: 2
Spill Date: 2012-12-18
Spill Number/Closed Date: 1213648 / 2013-01-08
Spill Cause: Equipment Failure
Spill Class: Not reported
SWIS: 3101
Investigator: JBVOUGHT
Referred To: Not reported
Reported to Dept: 2012-12-18
CID: Not reported
Water Affected: Not reported
Spill Source: Commercial/Industrial
Spill Notifier: Responsible Party
Cleanup Ceased: Not reported
Cleanup Meets Std: False
Last Inspection: Not reported
Recommended Penalty: False
UST Trust: False
Remediation Phase: 0
Date Entered In Computer: 2012-12-18
Spill Record Last Update: 2013-01-08
Spiller Name: JUAN CARABALLO
Spiller Company: HESS
Spiller Address: 176 WEST 87TH ST
Spiller City,St,Zip: MANHATTAN, NY
Spiller Company: 999
Contact Name: JUAN CARABALLO
Contact Phone: (201) 489-5100
DEC Memo: "12/1912-Zhune spoke to Juan Caraballo (Dispatcher) 201- 489-5100. He said the driver of a Hess truck noticed leaking oil undreneath the truck in the pump area while doing a delivery. Approximately 4 to 5 gallons of oil #6 went to the pavement. The driver cover the spill with. speedi-dry. As per Juan two companies are going to clean the spill Thermo Jet and Royal Tank Cleaner. 1/8/13-Vought-Closed spill based on above notes due to minimal spill on asphalt and confirmation

Map ID
 Direction
 Distance
 Elevation

MAP FINDINGS

Site

Database(s)

EDR ID Number
 EPA ID Number

176 WEST 87TH STREET (Continued)

S108299314

Remarks: of cleanup by DEC Zhune. "
 "loss from truck to pavement, contained and c/u pending"

Material:

Site ID: 476851
 Operable Unit ID: 1226666
 Operable Unit: 01
 Material ID: 2224015
 Material Code: 0003A
 Material Name: #6 fuel oil
 Case No.: Not reported
 Material FA: Petroleum
 Quantity: 5.00
 Units: Gallons
 Recovered: 5.00
 Resource Affected: Not reported
 Oxygenate: Not reported

Tank Test:

494
ENE
1/4-1/2
0.466 mi.
2460 ft.

DOUGLASS HOUSES -NYCHA
880 COLUMBUS AVENUE
MANHATTAN, NY

NY LTANKS **1001756053**
NY Spills **N/A**

Relative:
Higher

LTANKS:

Site ID: 147248
 Spill Number/Closed Date: 9109802 / 2006-01-31
 Spill Date: 1991-12-13
 Spill Cause: Tank Failure
 Spill Source: Institutional, Educational, Gov., Other
 Spill Class: Known release with minimal potential for fire or hazard. DEC Response.
 Willing Responsible Party. Corrective action taken.

Cleanup Ceased: Not reported
 Cleanup Meets Standard: False
 SWIS: 3101
 Investigator: SWKRASZE
 Referred To: Not reported
 Reported to Dept: 1991-12-13
 CID: Not reported
 Water Affected: Not reported
 Spill Notifier: Tank Tester
 Last Inspection: Not reported
 Recommended Penalty: False
 UST Involvement: False
 Remediation Phase: 0
 Date Entered In Computer: 1992-01-06
 Spill Record Last Update: 2006-01-31
 Spiller Name: Not reported
 Spiller Company: NYCHA
 Spiller Address: Not reported
 Spiller City,St,Zip: NY
 Spiller County: 999
 Spiller Contact: Not reported
 Spiller Phone: Not reported
 Spiller Extention: Not reported

Actual:
112 ft.

Map ID
Direction
Distance
Elevation

MAP FINDINGS

Site

Database(s)

EDR ID Number
EPA ID Number

DOUGLASS HOUSES -NYCHA (Continued)

1001756053

DEC Region: 2
DER Facility ID: 203625
DEC Memo: "01/18/06: This spill transferred from J.Kolleeny to S.Kraszewski.
Call NYCHA for recovery system update. - SK 01/31/06: This spill
closed to consolidate with open spill #8908134. - SK"
Remarks: "EXCAVATE, ISOLATE & REPAIR"

Material:
Site ID: 147248
Operable Unit ID: 959828
Operable Unit: 01
Material ID: 418385
Material Code: 0002A
Material Name: #4 fuel oil
Case No.: Not reported
Material FA: Petroleum
Quantity: -1.00
Units: Gallons
Recovered: .00
Resource Affected: Not reported
Oxygenate: Not reported

Tank Test:
Site ID: 147248
Spill Tank Test: 1539422
Tank Number: 002
Tank Size: 0
Test Method: 00
Leak Rate: .00
Gross Fail: Not reported
Modified By: Spills
Last Modified: Not reported
Test Method: Unknown

Site ID: 147249
Spill Number/Closed Date: 9211297 / 1992-12-31
Spill Date: 1992-12-31
Spill Cause: Tank Overfill
Spill Source: Institutional, Educational, Gov., Other
Spill Class: Known release with minimal potential for fire or hazard. DEC Response.
Unable/unwilling Responsible Party. Corrective action taken. (ISR)
Cleanup Ceased: 1992-12-31
Cleanup Meets Standard: True
SWIS: 3101
Investigator: HEALY
Referred To: Not reported
Reported to Dept: 1991-12-31
CID: Not reported
Water Affected: Not reported
Spill Notifier: Responsible Party
Last Inspection: Not reported
Recommended Penalty: False
UST Involvement: False
Remediation Phase: 0
Date Entered In Computer: 1993-01-07

Map ID
Direction
Distance
Elevation

MAP FINDINGS

Site

Database(s)

EDR ID Number
EPA ID Number

DOUGLASS HOUSES -NYCHA (Continued)

1001756053

Spill Record Last Update: 2006-01-18
Spiller Name: Not reported
Spiller Company: DOUGLAS I
Spiller Address: 880 COLUMBUS AVE
Spiller City,St,Zip: MANHATTAN, NY
Spiller County: 001
Spiller Contact: Not reported
Spiller Phone: Not reported
Spiller Extention: Not reported
DEC Region: 2
DER Facility ID: 203625
DEC Memo: ""
Remarks: "VAULTS TO TANKS FILLED WITH OIL-SOIL AREA AROUND VENT CONTAMIANTED.
WILL CLEAN SPILL - P/U, DISPOSE VIA WINSTON CONTRACTING"

Material:

Site ID: 147249
Operable Unit ID: 975589
Operable Unit: 01
Material ID: 404708
Material Code: 0001A
Material Name: #2 fuel oil
Case No.: Not reported
Material FA: Petroleum
Quantity: 100.00
Units: Gallons
Recovered: .00
Resource Affected: Not reported
Oxygenate: Not reported

Tank Test:

Site ID: 228574
Spill Number/Closed Date: 8908134 / 2008-05-23
Spill Date: 1989-11-15
Spill Cause: Tank Test Failure
Spill Source: Institutional, Educational, Gov., Other
Spill Class: Known release with minimal potential for fire or hazard. DEC Response.
Willing Responsible Party. Corrective action taken.
Cleanup Ceased: Not reported
Cleanup Meets Standard: False
SWIS: 3101
Investigator: jkkann
Referred To: Not reported
Reported to Dept: 1989-11-15
CID: Not reported
Water Affected: Not reported
Spill Notifier: Responsible Party
Last Inspection: Not reported
Recommended Penalty: False
UST Involvement: False
Remediation Phase: 0
Date Entered In Computer: 1989-11-24
Spill Record Last Update: 2008-05-23
Spiller Name: S. LOREFICE(CONTACT)

Map ID
Direction
Distance
Elevation

MAP FINDINGS

Site

Database(s)

EDR ID Number
EPA ID Number

DOUGLASS HOUSES -NYCHA (Continued)

1001756053

Spiller Company: NYCHA
Spiller Address: Not reported
Spiller City,St,Zip: ZZ
Spiller County: 001
Spiller Contact: Not reported
Spiller Phone: Not reported
Spiller Extention: Not reported
DEC Region: 2
DER Facility ID: 203625
DEC Memo: "01/30/06: This spill transferred from J.Kolleeny to S.Kraszewski. Soil contamination found during the removal of one 33K tank in 1990. A Phase II report was conducted in 1993 to assess the extent of the contamination. Eight soil borings and five monitoring wells were installed. The greatest oil concentrations in soil were found around tank 001 and the boiler room wall. TPH ranged from ND to 48,000 ppm. Free product was found in MW-2 and a sheen noticed in MW-1, MW-4 and MW-5. Several VOCs detected but noe above guidance values. Phase II proposed additional MWs and a product recovery well. In 1995 a pneumatic system with 2 RWs was installed. Last update for the system was 2002 and it was on-line with no product in the RW. Need a site status update for the recovery system. - SK 02/14/06: This spill closed to consolidate with open spill #9103651. - SK 03/06/06: This spill reopened and has no connection with spill #9103651. - SK 9/22/06: Spill transferred from Kraszewski to Kann. 1/25/07 - J.Kann - monitoring report submitted on 11/14. No product in wells. Will prepare a generic letter comenting on report format. A work plan is past due - Schedule D indicates it as December 2006. NYCHA was informed this in the letter of 1/5 which approved the submitted Schedule D. 3/29/07 - J.Kann - WP submitted 3/23/07 and is under review. WP based on discussions with NYCHA at a March 13, 2007 meeting. 7/31/07 - J. Kann - Work Plan approved on April 3, 2007. Work performed on site. Issue regarding current seepage into basement boiler room. NYCHA's consultant GF to arrange a site visit with DEC to determine what additional work is necessary. 10/25/07 - J.Kann - requested a site visit from NYCHA based on their consultants findings. Walked through boiler room and found no evidence of seepage. Discussed preliminary results of field work conducted earlier this year. No floating product and minimal dissolved SVOCs found in upgradient wells. NYCHA will finalize report and submit to DEC for review. 05/23/08 - J.Kann - based on review of Gannett Flemings report, minimal SVOC exceedences exist in soils at 8 ft bgs. Groundwater samples detected no VOCs and minor SVOC exceedences in two upgradient wells. Discussed site with Vadim and agreed on closure. NYCHA was sent an email. "
Remarks: "BAD TANK PUMPED OUT & LEFT IN GROUND FOR 10 YRS-TANK & CONTAMINATED SOIL TO BE REMOVED"

Material:
Site ID: 228574
Operable Unit ID: 935595
Operable Unit: 01
Material ID: 554636
Material Code: 0002A
Material Name: #4 fuel oil
Case No.: Not reported
Material FA: Petroleum
Quantity: -1.00

Map ID
Direction
Distance
Elevation

MAP FINDINGS

Site

Database(s)

EDR ID Number
EPA ID Number

DOUGLASS HOUSES -NYCHA (Continued)

1001756053

Units: Not reported
Recovered: .00
Resource Affected: Not reported
Oxygenate: Not reported

Tank Test:

Site ID: 228574
Spill Tank Test: 1536410
Tank Number: Not reported
Tank Size: 0
Test Method: 00
Leak Rate: .00
Gross Fail: Not reported
Modified By: Spills
Last Modified: Not reported
Test Method: Unknown

Site ID: 248026
Spill Number/Closed Date: 9310832 / 1995-08-16
Spill Date: 1993-12-07
Spill Cause: Tank Failure
Spill Source: Institutional, Educational, Gov., Other
Spill Class: Known release that creates potential for fire or hazard. DEC Response. Willing Responsible Party. Corrective action taken.
Cleanup Ceased: 1995-08-16
Cleanup Meets Standard: True
SWIS: 3101
Investigator: HEALY
Referred To: Not reported
Reported to Dept: 1993-12-07
CID: Not reported
Water Affected: Not reported
Spill Notifier: Affected Persons
Last Inspection: Not reported
Recommended Penalty: False
UST Involvement: False
Remediation Phase: 0
Date Entered In Computer: 1993-12-08
Spill Record Last Update: 2006-01-18
Spiller Name: Not reported
Spiller Company: NYC HOUSING
Spiller Address: 250 BROADWAY
Spiller City,St,Zip: NEW YORK CITY, ZZ
Spiller County: 001
Spiller Contact: Not reported
Spiller Phone: Not reported
Spiller Extention: Not reported
DEC Region: 2
DER Facility ID: 203625
DEC Memo: ""
Remarks: "DISCOVERED OIL IN EXCAVATION. SEE SPILL #8908134"

Material:

Site ID: 248026
Operable Unit ID: 992713

Map ID
Direction
Distance
Elevation

MAP FINDINGS

Site

Database(s)

EDR ID Number
EPA ID Number

DOUGLASS HOUSES -NYCHA (Continued)

1001756053

Operable Unit: 01
Material ID: 389900
Material Code: 0002A
Material Name: #4 fuel oil
Case No.: Not reported
Material FA: Petroleum
Quantity: -1.00
Units: Not reported
Recovered: .00
Resource Affected: Not reported
Oxygenate: Not reported

Tank Test:

Site ID: 248026
Spill Tank Test: 1542268
Tank Number: Not reported
Tank Size: 0
Test Method: 00
Leak Rate: .00
Gross Fail: Not reported
Modified By: Spills
Last Modified: Not reported
Test Method: Unknown

SPILLS:

Facility ID: 9502319
Facility Type: ER
DER Facility ID: 203625
Site ID: 248027
DEC Region: 2
Spill Date: 1995-05-24
Spill Number/Closed Date: 9502319 / 1995-08-16
Spill Cause: Other
Spill Class: Known release with minimal potential for fire or hazard. DEC Response. Willing Responsible Party. Corrective action taken.

SWIS: 3101
Investigator: HEALY
Referred To: Not reported
Reported to Dept: 1995-05-24
CID: Not reported
Water Affected: Not reported
Spill Source: Institutional, Educational, Gov., Other
Spill Notifier: Affected Persons
Cleanup Ceased: 1995-08-16
Cleanup Meets Std: True
Last Inspection: Not reported
Recommended Penalty: False
UST Trust: False
Remediation Phase: 0
Date Entered In Computer: 1995-05-24
Spill Record Last Update: 2006-01-18
Spiller Name: Not reported
Spiller Company: UNKNOWN
Spiller Address: Not reported
Spiller City,St,Zip: NY

Map ID
Direction
Distance
Elevation

MAP FINDINGS

Site

Database(s)

EDR ID Number
EPA ID Number

DOUGLASS HOUSES -NYCHA (Continued)

1001756053

Spiller Company: 999
Contact Name: Not reported
Contact Phone: Not reported
DEC Memo: ""
Remarks: "APPROX. 1000 GALLON TANK FOUND DURING GROUNDS WORK. TANK HAS 31 INCHES OF OIL AND WATER IN IT. WINSTON TO EMPTY AND CLEAN, TANK TO BE REMOVED BY GROUNDS CONTRACTOR."

Material:

Site ID: 248027
Operable Unit ID: 1013378
Operable Unit: 01
Material ID: 367373
Material Code: 0066A
Material Name: unknown petroleum
Case No.: Not reported
Material FA: Petroleum
Quantity: -1.00
Units: Gallons
Recovered: .00
Resource Affected: Not reported
Oxygenate: Not reported

Tank Test:

495
NNE
1/4-1/2
0.470 mi.
2480 ft.

552 W 105TH ST
552 W 105TH ST
NYC, NY

NY LTANKS S102671819
N/A

Relative:
Higher

LTANKS:

Actual:
102 ft.

Site ID: 116257
Spill Number/Closed Date: 9111232 / 1992-01-31
Spill Date: 1992-01-30
Spill Cause: Tank Overfill
Spill Source: Private Dwelling
Spill Class: Not reported
Cleanup Ceased: 1992-01-31
Cleanup Meets Standard: True
SWIS: 3101
Investigator: MCTIBBE
Referred To: Not reported
Reported to Dept: 1992-01-30
CID: Not reported
Water Affected: Not reported
Spill Notifier: Affected Persons
Last Inspection: Not reported
Recommended Penalty: False
UST Involvement: False
Remediation Phase: 0
Date Entered In Computer: 1992-02-10
Spill Record Last Update: 2004-09-30
Spiller Name: Not reported
Spiller Company: BAERENKLAU
Spiller Address: Not reported
Spiller City,St,Zip: ZZ

Map ID
Direction
Distance
Elevation

MAP FINDINGS

Site

Database(s)

EDR ID Number
EPA ID Number

552 W 105TH ST (Continued)

S102671819

Spiller County: 001
Spiller Contact: Not reported
Spiller Phone: Not reported
Spiller Extention: Not reported
DEC Region: 2
DER Facility ID: 101191
DEC Memo: "Prior to Sept, 2004 data translation this spill Lead_DEC Field was TIBBE "
Remarks: ""

Material:
Site ID: 116257
Operable Unit ID: 964960
Operable Unit: 01
Material ID: 559092
Material Code: 0001A
Material Name: #2 fuel oil
Case No.: Not reported
Material FA: Petroleum
Quantity: 3.00
Units: Gallons
Recovered: .00
Resource Affected: Not reported
Oxygenate: Not reported

Tank Test:

496
SE
1/4-1/2
0.471 mi.
2488 ft.

CON EDISON - VAULT 847
322 CENTRAL PARK W
NEW YORK, NY 10025

NY LTANKS S106971412
NY MANIFEST N/A

Relative:
Higher

LTANKS:
Site ID: 332774
Spill Number/Closed Date: 0408127 / 2007-11-20
Spill Date: 2004-10-22
Spill Cause: Tank Test Failure
Spill Source: Private Dwelling
Spill Class: Known release with minimal potential for fire or hazard. DEC Response. Willing Responsible Party. Corrective action taken.
Cleanup Ceased: Not reported
Cleanup Meets Standard: False
SWIS: 3101
Investigator: qxabidi
Referred To: Not reported
Reported to Dept: 2004-10-22
CID: 444
Water Affected: Not reported
Spill Notifier: Tank Tester
Last Inspection: Not reported
Recommended Penalty: False
UST Involvement: False
Remediation Phase: 0
Date Entered In Computer: 2004-10-22
Spill Record Last Update: 2007-11-20

Actual:
117 ft.

Map ID
Direction
Distance
Elevation

MAP FINDINGS

Site

Database(s)

EDR ID Number
EPA ID Number

CON EDISON - VAULT 847 (Continued)

S106971412

Spiller Name: ANGEL
Spiller Company: APARTMENT
Spiller Address: 322 CENTRAL PARK WEST
Spiller City,St,Zip: NEW YORK, NY
Spiller County: 001
Spiller Contact: ANGEL
Spiller Phone: (718) 367-9800
Spiller Extention: Not reported
DEC Region: 2
DER Facility ID: 267991
DEC Memo: "TTF letter sent. 3/4/05 tiple received letter stating tank was changed, not registered for removal/replacement. Referred PBS issue, called Orsid to request documentation concerning ttf, potential release or proof of clean..//////// 07/31/06: This spill is transferred from Mr. Koon Tang to Q.Abidi. Called Angel at (718)367-9800 and talk to Mr. Jerry William he will fax me the supporting documents for closing the spill. -QA 08/02/06: Contacted to Mr. Zeljan Ugarkovic (Adriatic) Plumbing and Heating Corporation he said spill was in the basement. Tank is on the concrete and basement is cemented. Oil fill line is changed. Mr. Zeljan will fax me spill closing confirmation letter. -QA 08/08/06: Called Jerry William fill line was leaking that is the cause of Tank Test failure. Now you have to make borings. He said that he will send the proposals and site plan with the diagram. -QA 05/11/07: Called Mr. Jerry William at (718)367-9800 to discuss regarding spill. He said that he will pull out the record and he will call me back. -QA 05/21/07: Called Mr. Phillip Syskrot to discuss regarding spill. He said that he talked to Mr. Jerry William (Controlled Combustion) very soon he will send work plan with diagram for approval. -QA 10/03/07: Called Mr. Jerry William and discussed regarding spill. He said that he will call to Mr. Phil SYSKROT At (212)484-3767. After discussion with Mr. Syskrot Mr. Jerry will call me regarding spill. -QA 10/05/07: Called Mr. Phil Syskrot at (212)484-3767 to discuss regarding spill. He was not there left message to call me back. -QA 10/22/07: Called Mr. Phil Syskrot (Orsid Realty) at (212)484-3767 and said that they have to make three soil borings around the tank and to send a diagram showing tank area, fill line and fill port. Also faxed subsurface investigation letter of dated August 11, 2006 again. -QA 11/20/07: Called Mr. Zeljan Ugar covic (Plumbing and heating Corporation) at (718)932-7300 he said spill was in the basement. Fill line was leaking, He changed the fill line there was no oil on the basement. Basement floor was concreted. So on the basis of available information, I closed this spill. -QA"

Remarks: ""

Material:
Site ID: 332774
Operable Unit ID: 1094986
Operable Unit: 01
Material ID: 575117
Material Code: 0001A
Material Name: #2 fuel oil
Case No.: Not reported
Material FA: Petroleum
Quantity: Not reported
Units: Gallons
Recovered: .00

Map ID
Direction
Distance
Elevation

MAP FINDINGS

Site

Database(s)

EDR ID Number
EPA ID Number

CON EDISON - VAULT 847 (Continued)

S106971412

Resource Affected: Not reported
Oxygenate: Not reported

Tank Test:
Site ID: 332774
Spill Tank Test: 1548273
Tank Number: Not reported
Tank Size: 5000
Test Method: 03
Leak Rate: .00
Gross Fail: Not reported
Modified By: Watchdog
Last Modified: Not reported
Test Method: Horner EZ Check I or II

NY MANIFEST:
Country: USA
EPA ID: NYP004969255
Facility Status: Not reported
Location Address 1: 322 CENTRAL PARK W
Code: BP
Location Address 2: Not reported
Total Tanks: Not reported
Location City: NEW YORK
Location State: NY
Location Zip: 10025
Location Zip 4: Not reported

NY MANIFEST:
EPAID: NYP004969255
Mailing Name: CON EDISON - VAULT 847
Mailing Contact: CON EDISON
Mailing Address 1: 4 IRVING PL 15TH FL NE
Mailing Address 2: Not reported
Mailing City: NEW YORK
Mailing State: NY
Mailing Zip: 10003
Mailing Zip 4: Not reported
Mailing Country: USA
Mailing Phone: Not reported

497
SW
1/4-1/2
0.471 mi.
2488 ft.

APT HOUSE
140 RIVERSIDE DR
MANHATTAN, NY

NY LTANKS **S106000181**
N/A

Relative:
Higher

LTANKS:
Site ID: 185767
Spill Number/Closed Date: 0307437 / 2004-12-27
Spill Date: 2003-10-14
Spill Cause: Tank Test Failure
Spill Source: Private Dwelling
Spill Class: Known release that creates potential for fire or hazard. DEC Response.
Willing Responsible Party. Corrective action taken.

Actual:
71 ft.

Map ID
Direction
Distance
Elevation

MAP FINDINGS

Site

Database(s)

EDR ID Number
EPA ID Number

APT HOUSE (Continued)

S106000181

Cleanup Ceased: Not reported
Cleanup Meets Standard: False
SWIS: 3101
Investigator: TJDMEEO
Referred To: Not reported
Reported to Dept: 2003-10-14
CID: 252
Water Affected: Not reported
Spill Notifier: Tank Tester
Last Inspection: Not reported
Recommended Penalty: False
UST Involvement: False
Remediation Phase: 0
Date Entered In Computer: 2003-10-14
Spill Record Last Update: 2005-01-13
Spiller Name: ANGEL NEGRON
Spiller Company: APT HOUSE
Spiller Address: 140 RIVERSIDE DR
Spiller City,St,Zip: MANHATTAN, NY
Spiller County: 001
Spiller Contact: JIM DONELAN
Spiller Phone: (631) 321-4670
Spiller Extention: Not reported
DEC Region: 2
DER Facility ID: 155370
DEC Memo: "Prior to Sept, 2004 data translation this spill Lead_DEC Field was DEMEO tank test failure ltr sent Goodstein Management 211 East 46th St New York, NY 10017 Attn: Mr Sal Schiano 1/27/2004 - Sangesland received a letter from Mr. Schiano of Goodstein Management dated January 26, 2004. It says that the UST has been emptied and cleaned by Controlled Combustion and a separate free standing temp tank was set up. The building owners are now going to take soil samples from around the UST to determine if any contamination exists. Further action on closing this UST is dependent on the results of these tests. A new AST will be constructed in the building basement soon 12/27/04 TJD Closure report submitted by Controlled Combustion. Original Spill was for a tank test failure reported to be a dry leak. Four soil samples were collected from beneath the 15K UST. All analytical data within acceptable range. Tank was closed in place. No further action required. Spill closed."
Remarks: "RECOMMEND TO EXCAVATE-ISOLATE AND RE-TEST"

Material:
Site ID: 185767
Operable Unit ID: 876105
Operable Unit: 01
Material ID: 500968
Material Code: 0003A
Material Name: #6 fuel oil
Case No.: Not reported
Material FA: Petroleum
Quantity: .00
Units: Gallons
Recovered: .00
Resource Affected: Not reported
Oxygenate: Not reported

Map ID
Direction
Distance
Elevation

MAP FINDINGS

Site

Database(s)

EDR ID Number
EPA ID Number

APT HOUSE (Continued)

S106000181

Tank Test:
Site ID: 185767
Spill Tank Test: 1528735
Tank Number: 1
Tank Size: 15000
Test Method: 03
Leak Rate: .00
Gross Fail: Not reported
Modified By: Spills
Last Modified: Not reported
Test Method: Horner EZ Check I or II

BA498
SSE
1/4-1/2
0.477 mi.
2519 ft.

WISE TOWERS
49 WEST 89TH STREET
NEW YORK, NY
Site 1 of 2 in cluster BA

NY LTANKS **U000410821**
N/A

Relative:
Higher

LTANKS:
Site ID: 128312
Spill Number/Closed Date: 9416405 / 1996-05-30
Spill Date: 1995-03-20
Spill Cause: Tank Overfill
Spill Source: Institutional, Educational, Gov., Other
Spill Class: Known release that creates potential for fire or hazard. DEC Response. Willing Responsible Party. Corrective action taken.
Cleanup Ceased: Not reported
Cleanup Meets Standard: False
SWIS: 3101
Investigator: HEALY
Referred To: Not reported
Reported to Dept: 1995-03-20
CID: Not reported
Water Affected: Not reported
Spill Notifier: Responsible Party
Last Inspection: Not reported
Recommended Penalty: False
UST Involvement: False
Remediation Phase: 0
Date Entered In Computer: 1995-03-20
Spill Record Last Update: 1996-05-30
Spiller Name: Not reported
Spiller Company: NYC HOUSING AUTHORITY
Spiller Address: Not reported
Spiller City,St,Zip: ZZ
Spiller County: 001
Spiller Contact: Not reported
Spiller Phone: Not reported
Spiller Extention: Not reported
DEC Region: 2
DER Facility ID: 110705
DEC Memo: ""
Remarks: "TRUCK DRIVER WAS INSTRUCTED TO FILL THE WRONG TANK. OIL WAS CONTAINED IN VAULT BUT CONCRETE FLOOR IN VAULT HAD HOLE IN IT-OIL SEEPED INTO GROUND. WINSTON TO REMEDIATE."

Actual:
110 ft.

Map ID
 Direction
 Distance
 Elevation

MAP FINDINGS

Site

Database(s)

EDR ID Number
 EPA ID Number

WISE TOWERS (Continued)

U000410821

Material:
 Site ID: 128312
 Operable Unit ID: 1013629
 Operable Unit: 01
 Material ID: 371567
 Material Code: 0001A
 Material Name: #2 fuel oil
 Case No.: Not reported
 Material FA: Petroleum
 Quantity: 365.00
 Units: Gallons
 Recovered: .00
 Resource Affected: Not reported
 Oxygenate: Not reported

Tank Test:

BA499
SSE
 1/4-1/2
 0.492 mi.
 2598 ft.

39 WEST 89TH STREET
39 WEST 89TH STREET
MANHATTAN, NY

NY LTANKS **S100494524**
NY Spills **N/A**

Site 2 of 2 in cluster BA

Relative:
Higher

LTANKS:
 Site ID: 298976
 Spill Number/Closed Date: 9210925 / 1992-12-21
 Spill Date: 1992-12-21
 Spill Cause: Tank Overfill
 Spill Source: Private Dwelling
 Spill Class: Known release with minimal potential for fire or hazard. DEC Response. Willing Responsible Party. Corrective action taken.
 Cleanup Ceased: 1992-12-21
 Cleanup Meets Standard: True
 SWIS: 3101
 Investigator: WILSON
 Referred To: Not reported
 Reported to Dept: 1992-12-21
 CID: Not reported
 Water Affected: Not reported
 Spill Notifier: Other
 Last Inspection: Not reported
 Recommended Penalty: False
 UST Involvement: False
 Remediation Phase: 0
 Date Entered In Computer: 1992-12-22
 Spill Record Last Update: 2004-09-30
 Spiller Name: Not reported
 Spiller Company: Not reported
 Spiller Address: Not reported
 Spiller City,St,Zip: ***Update***, ZZ
 Spiller County: 001
 Spiller Contact: Not reported
 Spiller Phone: Not reported
 Spiller Extention: Not reported
 DEC Region: 2
 DER Facility ID: 241882

Actual:
111 ft.

Map ID
Direction
Distance
Elevation

MAP FINDINGS

Site

Database(s)

EDR ID Number
EPA ID Number

39 WEST 89TH STREET (Continued)

S100494524

DEC Memo: ""
Remarks: "AS DRIVER WAS DISCONNECTING NOZZLE OIL CAME OUT VENT-SOIL AREA-SUCMN TO CLEAN-UP SPILL-CLEANED UP"

Material:
Site ID: 298976
Operable Unit ID: 975086
Operable Unit: 01
Material ID: 404360
Material Code: 0001A
Material Name: #2 fuel oil
Case No.: Not reported
Material FA: Petroleum
Quantity: 1.00
Units: Gallons
Recovered: .00
Resource Affected: Not reported
Oxygenate: Not reported

Tank Test:

SPILLS:

Facility ID: 9311832
Facility Type: ER
DER Facility ID: 241882
Site ID: 298977
DEC Region: 2
Spill Date: 1994-01-06
Spill Number/Closed Date: 9311832 / 1994-01-06
Spill Cause: Human Error
Spill Class: Known release with minimal potential for fire or hazard. DEC Response. Willing Responsible Party. Corrective action taken.
SWIS: 3101
Investigator: KSTANG
Referred To: Not reported
Reported to Dept: 1994-01-06
CID: Not reported
Water Affected: Not reported
Spill Source: Private Dwelling
Spill Notifier: Responsible Party
Cleanup Ceased: 1994-01-06
Cleanup Meets Std: True
Last Inspection: Not reported
Recommended Penalty: False
UST Trust: False
Remediation Phase: 0
Date Entered In Computer: 1994-01-07
Spill Record Last Update: 2004-09-30
Spiller Name: Not reported
Spiller Company: PETRO
Spiller Address: 3616 19TH AVENUE
Spiller City,St,Zip: ASTORIA, NY 11105
Spiller Company: 001
Contact Name: Not reported
Contact Phone: Not reported

Map ID
Direction
Distance
Elevation

MAP FINDINGS

Site

Database(s)

EDR ID Number
EPA ID Number

39 WEST 89TH STREET (Continued)

S100494524

DEC Memo: "Prior to Sept, 2004 data translation this spill Lead_DEC Field was TANG "

Remarks: "WHILE PUMPING OIL - LITTLE CAME OUT OF VENT. SPEEDY DRY WILL BE USED."

Material:

Site ID: 298977
Operable Unit ID: 993845
Operable Unit: 01
Material ID: 390844
Material Code: 0001A
Material Name: #2 fuel oil
Case No.: Not reported
Material FA: Petroleum
Quantity: 1.00
Units: Gallons
Recovered: .00
Resource Affected: Not reported
Oxygenate: Not reported

Tank Test:

**500
SW
1/4-1/2
0.499 mi.
2634 ft.**

**310 WEST 86TH ST
310- 320 WEST 86TH STREET
NEW YORK, NY**

**NY LTANKS S108639620
N/A**

**Relative:
Higher**

**Actual:
69 ft.**

LTANKS:

Site ID: 381618
Spill Number/Closed Date: 0701980 / 2007-08-29
Spill Date: 2007-05-17
Spill Cause: Tank Test Failure
Spill Source: Institutional, Educational, Gov., Other
Spill Class: Known release with minimal potential for fire or hazard. DEC Response. Willing Responsible Party. Corrective action taken.

Cleanup Ceased: Not reported
Cleanup Meets Standard: False
SWIS: 3101
Investigator: bkfalvey
Referred To: Not reported
Reported to Dept: 2007-05-17
CID: 444
Water Affected: Not reported
Spill Notifier: Tank Tester
Last Inspection: Not reported
Recommended Penalty: False
UST Involvement: False
Remediation Phase: 0
Date Entered In Computer: 2007-05-17
Spill Record Last Update: 2007-08-29
Spiller Name: MARLIN JOSEPH
Spiller Company: Not reported
Spiller Address: 310- 320 WEST 86TH STREET
Spiller City,St,Zip: NEW YORK, NY
Spiller County: 001
Spiller Contact: MARLIN JOSEPH

Map ID
Direction
Distance
Elevation

MAP FINDINGS

Site

Database(s)

EDR ID Number
EPA ID Number

310 WEST 86TH ST (Continued)

S108639620

Spiller Phone: (718) 624-4842
Spiller Extension: 112
DEC Region: 2
DER Facility ID: 331005
DEC Memo: "5/23/07 bf: Sent ttf letter to: Doug Weinstein Royal Summit Owners Corp. 310 West 86th St., New York, NY 10024 8/29/07 On 8/27/07, received letter from Mark Salamack of Petroleum Tank Cleaners. Tank failure was due to a fill line failure. Fill line was installed inside an old coal chute and no contamination was found other than the product that leaked down onto the floor. Fill line was replaced. Tank was retested and passed. Contamination on the floor and wall was cleaned up. Obtained 4 soil samples from floor of tank room. No excessive contamination found. NFA. bf"
Remarks: "ABOVE LIQUID LEAK"

Material:

Site ID: 381618
Operable Unit ID: 1139056
Operable Unit: 01
Material ID: 2129062
Material Code: 0002A
Material Name: #4 fuel oil
Case No.: Not reported
Material FA: Petroleum
Quantity: Not reported
Units: Gallons
Recovered: .00
Resource Affected: Not reported
Oxygenate: Not reported

Tank Test:

Site ID: 381618
Spill Tank Test: 1550847
Tank Number: 1
Tank Size: 7500
Test Method: 03
Leak Rate: .00
Gross Fail: Not reported
Modified By: Watchdog
Last Modified: Not reported
Test Method: Horner EZ Check I or II

Count: 5 records.

ORPHAN SUMMARY

City	EDR ID	Site Name	Site Address	Zip	Database(s)
MANHATTAN	S121102033	SWEDISH COTTAGE	CENTRAL PARK	10023	NY LTANKS
NEW YORK	S109580155	CE - W. 65TH ST. MGP	WEST 65TH - WEST 66TH STS.	10023	NY VCP
NEW YORK	S102672058	76TH ST BET. BROADWAY	76TH ST BET BROADWAY		NY LTANKS
NEW YORK	S111836548	CENTRAL PARK - TTF	96TH STREET TRAVERSE		NY LTANKS
NORTH BERGEN	S106762449	APA TRANSPORT CO (PROPOSED RECREAT	91ST ST & MEADOWLANDS	07047	NJ VCP

GOVERNMENT RECORDS SEARCHED / DATA CURRENCY TRACKING

To maintain currency of the following federal and state databases, EDR contacts the appropriate governmental agency on a monthly or quarterly basis, as required.

Number of Days to Update: Provides confirmation that EDR is reporting records that have been updated within 90 days from the date the government agency made the information available to the public.

STANDARD ENVIRONMENTAL RECORDS

Federal NPL site list

NPL: National Priority List

National Priorities List (Superfund). The NPL is a subset of CERCLIS and identifies over 1,200 sites for priority cleanup under the Superfund Program. NPL sites may encompass relatively large areas. As such, EDR provides polygon coverage for over 1,000 NPL site boundaries produced by EPA's Environmental Photographic Interpretation Center (EPIC) and regional EPA offices.

Date of Government Version: 05/30/2017	Source: EPA
Date Data Arrived at EDR: 06/08/2017	Telephone: N/A
Date Made Active in Reports: 09/15/2017	Last EDR Contact: 10/05/2017
Number of Days to Update: 99	Next Scheduled EDR Contact: 01/15/2018
	Data Release Frequency: Quarterly

NPL Site Boundaries

Sources:

EPA's Environmental Photographic Interpretation Center (EPIC)
Telephone: 202-564-7333

EPA Region 1
Telephone 617-918-1143

EPA Region 6
Telephone: 214-655-6659

EPA Region 3
Telephone 215-814-5418

EPA Region 7
Telephone: 913-551-7247

EPA Region 4
Telephone 404-562-8033

EPA Region 8
Telephone: 303-312-6774

EPA Region 5
Telephone 312-886-6686

EPA Region 9
Telephone: 415-947-4246

EPA Region 10
Telephone 206-553-8665

Proposed NPL: Proposed National Priority List Sites

A site that has been proposed for listing on the National Priorities List through the issuance of a proposed rule in the Federal Register. EPA then accepts public comments on the site, responds to the comments, and places on the NPL those sites that continue to meet the requirements for listing.

Date of Government Version: 05/30/2017	Source: EPA
Date Data Arrived at EDR: 06/09/2017	Telephone: N/A
Date Made Active in Reports: 09/15/2017	Last EDR Contact: 10/05/2017
Number of Days to Update: 98	Next Scheduled EDR Contact: 01/15/2018
	Data Release Frequency: Quarterly

NPL LIENS: Federal Superfund Liens

Federal Superfund Liens. Under the authority granted the USEPA by CERCLA of 1980, the USEPA has the authority to file liens against real property in order to recover remedial action expenditures or when the property owner received notification of potential liability. USEPA compiles a listing of filed notices of Superfund Liens.

Date of Government Version: 10/15/1991	Source: EPA
Date Data Arrived at EDR: 02/02/1994	Telephone: 202-564-4267
Date Made Active in Reports: 03/30/1994	Last EDR Contact: 08/15/2011
Number of Days to Update: 56	Next Scheduled EDR Contact: 11/28/2011
	Data Release Frequency: No Update Planned

GOVERNMENT RECORDS SEARCHED / DATA CURRENCY TRACKING

Federal Delisted NPL site list

Delisted NPL: National Priority List Deletions

The National Oil and Hazardous Substances Pollution Contingency Plan (NCP) establishes the criteria that the EPA uses to delete sites from the NPL. In accordance with 40 CFR 300.425.(e), sites may be deleted from the NPL where no further response is appropriate.

Date of Government Version: 05/30/2017	Source: EPA
Date Data Arrived at EDR: 06/09/2017	Telephone: N/A
Date Made Active in Reports: 09/15/2017	Last EDR Contact: 10/05/2017
Number of Days to Update: 98	Next Scheduled EDR Contact: 01/15/2018
	Data Release Frequency: Quarterly

Federal CERCLIS list

FEDERAL FACILITY: Federal Facility Site Information listing

A listing of National Priority List (NPL) and Base Realignment and Closure (BRAC) sites found in the Comprehensive Environmental Response, Compensation and Liability Information System (CERCLIS) Database where EPA Federal Facilities Restoration and Reuse Office is involved in cleanup activities.

Date of Government Version: 11/07/2016	Source: Environmental Protection Agency
Date Data Arrived at EDR: 01/05/2017	Telephone: 703-603-8704
Date Made Active in Reports: 04/07/2017	Last EDR Contact: 10/06/2017
Number of Days to Update: 92	Next Scheduled EDR Contact: 01/15/2018
	Data Release Frequency: Varies

SEMS: Superfund Enterprise Management System

SEMS (Superfund Enterprise Management System) tracks hazardous waste sites, potentially hazardous waste sites, and remedial activities performed in support of EPA's Superfund Program across the United States. The list was formerly know as CERCLIS, renamed to SEMS by the EPA in 2015. The list contains data on potentially hazardous waste sites that have been reported to the USEPA by states, municipalities, private companies and private persons, pursuant to Section 103 of the Comprehensive Environmental Response, Compensation, and Liability Act (CERCLA). This dataset also contains sites which are either proposed to or on the National Priorities List (NPL) and the sites which are in the screening and assessment phase for possible inclusion on the NPL.

Date of Government Version: 07/11/2017	Source: EPA
Date Data Arrived at EDR: 07/21/2017	Telephone: 800-424-9346
Date Made Active in Reports: 10/06/2017	Last EDR Contact: 10/20/2017
Number of Days to Update: 77	Next Scheduled EDR Contact: 01/29/2018
	Data Release Frequency: Quarterly

Federal CERCLIS NFRAP site list

SEMS-ARCHIVE: Superfund Enterprise Management System Archive

GOVERNMENT RECORDS SEARCHED / DATA CURRENCY TRACKING

SEMS-ARCHIVE (Superfund Enterprise Management System Archive) tracks sites that have no further interest under the Federal Superfund Program based on available information. The list was formerly known as the CERCLIS-NFRAP, renamed to SEMS ARCHIVE by the EPA in 2015. EPA may perform a minimal level of assessment work at a site while it is archived if site conditions change and/or new information becomes available. Archived sites have been removed and archived from the inventory of SEMS sites. Archived status indicates that, to the best of EPA's knowledge, assessment at a site has been completed and that EPA has determined no further steps will be taken to list the site on the National Priorities List (NPL), unless information indicates this decision was not appropriate or other considerations require a recommendation for listing at a later time. The decision does not necessarily mean that there is no hazard associated with a given site; it only means that, based upon available information, the location is not judged to be potential NPL site.

Date of Government Version: 07/11/2017	Source: EPA
Date Data Arrived at EDR: 07/28/2017	Telephone: 800-424-9346
Date Made Active in Reports: 10/06/2017	Last EDR Contact: 10/20/2017
Number of Days to Update: 70	Next Scheduled EDR Contact: 01/29/2018
	Data Release Frequency: Quarterly

Federal RCRA CORRACTS facilities list

CORRACTS: Corrective Action Report

CORRACTS identifies hazardous waste handlers with RCRA corrective action activity.

Date of Government Version: 09/13/2017	Source: EPA
Date Data Arrived at EDR: 09/26/2017	Telephone: 800-424-9346
Date Made Active in Reports: 10/06/2017	Last EDR Contact: 09/26/2017
Number of Days to Update: 10	Next Scheduled EDR Contact: 01/08/2018
	Data Release Frequency: Quarterly

Federal RCRA non-CORRACTS TSD facilities list

RCRA-TSDF: RCRA - Treatment, Storage and Disposal

RCRAInfo is EPA's comprehensive information system, providing access to data supporting the Resource Conservation and Recovery Act (RCRA) of 1976 and the Hazardous and Solid Waste Amendments (HSWA) of 1984. The database includes selective information on sites which generate, transport, store, treat and/or dispose of hazardous waste as defined by the Resource Conservation and Recovery Act (RCRA). Transporters are individuals or entities that move hazardous waste from the generator offsite to a facility that can recycle, treat, store, or dispose of the waste. TSDFs treat, store, or dispose of the waste.

Date of Government Version: 09/13/2017	Source: Environmental Protection Agency
Date Data Arrived at EDR: 09/26/2017	Telephone: (212) 637-3660
Date Made Active in Reports: 10/06/2017	Last EDR Contact: 09/26/2017
Number of Days to Update: 10	Next Scheduled EDR Contact: 01/08/2018
	Data Release Frequency: Quarterly

Federal RCRA generators list

RCRA-LQG: RCRA - Large Quantity Generators

RCRAInfo is EPA's comprehensive information system, providing access to data supporting the Resource Conservation and Recovery Act (RCRA) of 1976 and the Hazardous and Solid Waste Amendments (HSWA) of 1984. The database includes selective information on sites which generate, transport, store, treat and/or dispose of hazardous waste as defined by the Resource Conservation and Recovery Act (RCRA). Large quantity generators (LQGs) generate over 1,000 kilograms (kg) of hazardous waste, or over 1 kg of acutely hazardous waste per month.

Date of Government Version: 09/13/2017	Source: Environmental Protection Agency
Date Data Arrived at EDR: 09/26/2017	Telephone: (212) 637-3660
Date Made Active in Reports: 10/06/2017	Last EDR Contact: 09/26/2017
Number of Days to Update: 10	Next Scheduled EDR Contact: 01/08/2018
	Data Release Frequency: Quarterly

GOVERNMENT RECORDS SEARCHED / DATA CURRENCY TRACKING

RCRA-SQG: RCRA - Small Quantity Generators

RCRAInfo is EPA's comprehensive information system, providing access to data supporting the Resource Conservation and Recovery Act (RCRA) of 1976 and the Hazardous and Solid Waste Amendments (HSWA) of 1984. The database includes selective information on sites which generate, transport, store, treat and/or dispose of hazardous waste as defined by the Resource Conservation and Recovery Act (RCRA). Small quantity generators (SQGs) generate between 100 kg and 1,000 kg of hazardous waste per month.

Date of Government Version: 09/13/2017	Source: Environmental Protection Agency
Date Data Arrived at EDR: 09/26/2017	Telephone: (212) 637-3660
Date Made Active in Reports: 10/06/2017	Last EDR Contact: 09/26/2017
Number of Days to Update: 10	Next Scheduled EDR Contact: 01/08/2018
	Data Release Frequency: Quarterly

RCRA-CESQG: RCRA - Conditionally Exempt Small Quantity Generators

RCRAInfo is EPA's comprehensive information system, providing access to data supporting the Resource Conservation and Recovery Act (RCRA) of 1976 and the Hazardous and Solid Waste Amendments (HSWA) of 1984. The database includes selective information on sites which generate, transport, store, treat and/or dispose of hazardous waste as defined by the Resource Conservation and Recovery Act (RCRA). Conditionally exempt small quantity generators (CESQGs) generate less than 100 kg of hazardous waste, or less than 1 kg of acutely hazardous waste per month.

Date of Government Version: 09/13/2017	Source: Environmental Protection Agency
Date Data Arrived at EDR: 09/26/2017	Telephone: (212) 637-3660
Date Made Active in Reports: 10/06/2017	Last EDR Contact: 09/26/2017
Number of Days to Update: 10	Next Scheduled EDR Contact: 01/08/2018
	Data Release Frequency: Quarterly

Federal institutional controls / engineering controls registries

LUCIS: Land Use Control Information System

LUCIS contains records of land use control information pertaining to the former Navy Base Realignment and Closure properties.

Date of Government Version: 05/22/2017	Source: Department of the Navy
Date Data Arrived at EDR: 06/13/2017	Telephone: 843-820-7326
Date Made Active in Reports: 09/15/2017	Last EDR Contact: 08/10/2017
Number of Days to Update: 94	Next Scheduled EDR Contact: 11/27/2017
	Data Release Frequency: Varies

US ENG CONTROLS: Engineering Controls Sites List

A listing of sites with engineering controls in place. Engineering controls include various forms of caps, building foundations, liners, and treatment methods to create pathway elimination for regulated substances to enter environmental media or effect human health.

Date of Government Version: 08/10/2017	Source: Environmental Protection Agency
Date Data Arrived at EDR: 08/30/2017	Telephone: 703-603-0695
Date Made Active in Reports: 10/13/2017	Last EDR Contact: 08/30/2017
Number of Days to Update: 44	Next Scheduled EDR Contact: 12/11/2017
	Data Release Frequency: Varies

US INST CONTROL: Sites with Institutional Controls

A listing of sites with institutional controls in place. Institutional controls include administrative measures, such as groundwater use restrictions, construction restrictions, property use restrictions, and post remediation care requirements intended to prevent exposure to contaminants remaining on site. Deed restrictions are generally required as part of the institutional controls.

Date of Government Version: 08/10/2017	Source: Environmental Protection Agency
Date Data Arrived at EDR: 08/30/2017	Telephone: 703-603-0695
Date Made Active in Reports: 10/13/2017	Last EDR Contact: 08/30/2017
Number of Days to Update: 44	Next Scheduled EDR Contact: 12/11/2017
	Data Release Frequency: Varies

GOVERNMENT RECORDS SEARCHED / DATA CURRENCY TRACKING

Federal ERNS list

ERNS: Emergency Response Notification System

Emergency Response Notification System. ERNS records and stores information on reported releases of oil and hazardous substances.

Date of Government Version: 09/18/2017

Date Data Arrived at EDR: 09/21/2017

Date Made Active in Reports: 10/13/2017

Number of Days to Update: 22

Source: National Response Center, United States Coast Guard

Telephone: 202-267-2180

Last EDR Contact: 09/21/2017

Next Scheduled EDR Contact: 01/08/2018

Data Release Frequency: Quarterly

State- and tribal - equivalent CERCLIS

NY SHWS: Inactive Hazardous Waste Disposal Sites in New York State

Referred to as the State Superfund Program, the Inactive Hazardous Waste Disposal Site Remedial Program is the cleanup program for inactive hazardous waste sites and now includes hazardous substance sites

Date of Government Version: 08/15/2017

Date Data Arrived at EDR: 08/17/2017

Date Made Active in Reports: 10/24/2017

Number of Days to Update: 68

Source: Department of Environmental Conservation

Telephone: 518-402-9622

Last EDR Contact: 08/17/2017

Next Scheduled EDR Contact: 11/27/2017

Data Release Frequency: Annually

NJ SHWS: Known Contaminated Sites in New Jersey

The Known Contaminated Sites in New Jersey includes sites under the purview of the Site Remediation Program which have contamination present at levels greater than the applicable cleanup criteria for soil and/or groundwater standards. The sites appearing in Known Contaminated Sites in New Jersey are classified as either active, where the site is assigned to a specific remedial program area, or pending, where the site is awaiting assignment to a specific remedial program area. Sites where no further action (NFA) designation has been given are not included in this report unless there are other areas of identified contamination which have not been remediated. This report includes sites being remediated under all of the various regulatory programs administered by the Site Remediation Program such as: Federal Superfund Program, Federal Resource Conservation and Recovery Act (RCRA), New Jersey's Industrial Site Recovery Act (ISRA), New Jersey's Underground Storage of Hazardous Substances Act, New Jersey's Spill Compensation and Control Act, New Jersey's Solid Waste Management Act, New Jersey's Water Pollution Control Act.

Date of Government Version: 02/22/2017

Date Data Arrived at EDR: 02/23/2017

Date Made Active in Reports: 07/27/2017

Number of Days to Update: 154

Source: New Jersey Department of Environmental Protection

Telephone: 609-292-8761

Last EDR Contact: 08/21/2017

Next Scheduled EDR Contact: 12/04/2017

Data Release Frequency: Varies

NY VAPOR REOPENED: Vapor Intrusion Legacy Site List

New York is currently re-evaluating previous assumptions and decisions regarding the potential for soil vapor intrusion exposures at sites. As a result, all past, current, and future contaminated sites will be evaluated to determine whether these sites have the potential for exposures related to soil vapor intrusion.

Date of Government Version: 05/01/2017

Date Data Arrived at EDR: 05/18/2017

Date Made Active in Reports: 09/22/2017

Number of Days to Update: 127

Source: Department of Environmental Conservation

Telephone: 518-402-9814

Last EDR Contact: 08/18/2017

Next Scheduled EDR Contact: 11/27/2017

Data Release Frequency: Varies

State and tribal landfill and/or solid waste disposal site lists

NY SWF/LF: Facility Register

Solid Waste Facilities/Landfill Sites. SWF/LF type records typically contain an inventory of solid waste disposal facilities or landfills in a particular state. Depending on the state, these may be active or inactive facilities or open dumps that failed to meet RCRA Subtitle D Section 4004 criteria for solid waste landfills or disposal sites.

GOVERNMENT RECORDS SEARCHED / DATA CURRENCY TRACKING

Date of Government Version: 06/30/2017
Date Data Arrived at EDR: 07/06/2017
Date Made Active in Reports: 09/22/2017
Number of Days to Update: 78

Source: Department of Environmental Conservation
Telephone: 518-457-2051
Last EDR Contact: 09/21/2017
Next Scheduled EDR Contact: 01/15/2018
Data Release Frequency: Semi-Annually

NJ SWF/LF: Solid Waste Facility Directory

Solid Waste Facilities/Landfill Sites. SWF/LF type records typically contain an inventory of solid waste disposal facilities or landfills in a particular state. Depending on the state, these may be active or inactive facilities or open dumps that failed to meet RCRA Subtitle D Section 4004 criteria for solid waste landfills or disposal sites.

Date of Government Version: 08/16/2016
Date Data Arrived at EDR: 11/02/2016
Date Made Active in Reports: 12/23/2016
Number of Days to Update: 51

Source: Department of Environmental Protection
Telephone: 609-984-6741
Last EDR Contact: 08/03/2017
Next Scheduled EDR Contact: 11/13/2017
Data Release Frequency: Quarterly

State and tribal leaking storage tank lists

INDIAN LUST R6: Leaking Underground Storage Tanks on Indian Land LUSTs on Indian land in New Mexico and Oklahoma.

Date of Government Version: 04/24/2017
Date Data Arrived at EDR: 07/27/2017
Date Made Active in Reports: 10/06/2017
Number of Days to Update: 71

Source: EPA Region 6
Telephone: 214-665-6597
Last EDR Contact: 10/27/2017
Next Scheduled EDR Contact: 02/05/2018
Data Release Frequency: Varies

INDIAN LUST R10: Leaking Underground Storage Tanks on Indian Land LUSTs on Indian land in Alaska, Idaho, Oregon and Washington.

Date of Government Version: 10/07/2016
Date Data Arrived at EDR: 01/26/2017
Date Made Active in Reports: 05/05/2017
Number of Days to Update: 99

Source: EPA Region 10
Telephone: 206-553-2857
Last EDR Contact: 10/27/2017
Next Scheduled EDR Contact: 02/05/2018
Data Release Frequency: Quarterly

INDIAN LUST R9: Leaking Underground Storage Tanks on Indian Land LUSTs on Indian land in Arizona, California, New Mexico and Nevada

Date of Government Version: 04/13/2017
Date Data Arrived at EDR: 07/27/2017
Date Made Active in Reports: 10/13/2017
Number of Days to Update: 78

Source: Environmental Protection Agency
Telephone: 415-972-3372
Last EDR Contact: 10/27/2017
Next Scheduled EDR Contact: 02/05/2018
Data Release Frequency: Varies

INDIAN LUST R8: Leaking Underground Storage Tanks on Indian Land LUSTs on Indian land in Colorado, Montana, North Dakota, South Dakota, Utah and Wyoming.

Date of Government Version: 05/01/2017
Date Data Arrived at EDR: 07/27/2017
Date Made Active in Reports: 10/13/2017
Number of Days to Update: 78

Source: EPA Region 8
Telephone: 303-312-6271
Last EDR Contact: 10/27/2017
Next Scheduled EDR Contact: 02/05/2018
Data Release Frequency: Varies

INDIAN LUST R5: Leaking Underground Storage Tanks on Indian Land Leaking underground storage tanks located on Indian Land in Michigan, Minnesota and Wisconsin.

GOVERNMENT RECORDS SEARCHED / DATA CURRENCY TRACKING

Date of Government Version: 04/26/2017
Date Data Arrived at EDR: 07/27/2017
Date Made Active in Reports: 10/13/2017
Number of Days to Update: 78

Source: EPA, Region 5
Telephone: 312-886-7439
Last EDR Contact: 10/27/2017
Next Scheduled EDR Contact: 02/05/2018
Data Release Frequency: Varies

INDIAN LUST R1: Leaking Underground Storage Tanks on Indian Land
A listing of leaking underground storage tank locations on Indian Land.

Date of Government Version: 04/14/2017
Date Data Arrived at EDR: 07/27/2017
Date Made Active in Reports: 10/06/2017
Number of Days to Update: 71

Source: EPA Region 1
Telephone: 617-918-1313
Last EDR Contact: 10/27/2017
Next Scheduled EDR Contact: 02/05/2018
Data Release Frequency: Varies

INDIAN LUST R4: Leaking Underground Storage Tanks on Indian Land
LUSTs on Indian land in Florida, Mississippi and North Carolina.

Date of Government Version: 10/14/2016
Date Data Arrived at EDR: 01/27/2017
Date Made Active in Reports: 05/05/2017
Number of Days to Update: 98

Source: EPA Region 4
Telephone: 404-562-8677
Last EDR Contact: 10/27/2017
Next Scheduled EDR Contact: 02/05/2018
Data Release Frequency: Semi-Annually

INDIAN LUST R7: Leaking Underground Storage Tanks on Indian Land
LUSTs on Indian land in Iowa, Kansas, and Nebraska

Date of Government Version: 04/14/2017
Date Data Arrived at EDR: 07/27/2017
Date Made Active in Reports: 10/06/2017
Number of Days to Update: 71

Source: EPA Region 7
Telephone: 913-551-7003
Last EDR Contact: 10/27/2017
Next Scheduled EDR Contact: 02/05/2018
Data Release Frequency: Varies

NY LTANKS: Spills Information Database

Leaking Storage Tank Incident Reports. These records contain an inventory of reported leaking storage tank incidents reported from 4/1/86 through the most recent update. They can be either leaking underground storage tanks or leaking aboveground storage tanks. The causes of the incidents are tank test failures, tank failures or tank overfills.

Date of Government Version: 08/15/2017
Date Data Arrived at EDR: 08/17/2017
Date Made Active in Reports: 10/24/2017
Number of Days to Update: 68

Source: Department of Environmental Conservation
Telephone: 518-402-9549
Last EDR Contact: 10/31/2017
Next Scheduled EDR Contact: 11/27/2017
Data Release Frequency: Varies

NY HIST LTANKS: Listing of Leaking Storage Tanks

A listing of leaking underground and aboveground storage tanks. The causes of the incidents are tank test failures, tank failures or tank overfills. In 2002, the Department of Environmental Conservation stopped providing updates to its original Spills Information Database. This database includes fields that are no longer available from the NYDEC as of January 1, 2002. Current information may be found in the NY LTANKS database. Department of Environmental Conservation.

Date of Government Version: 01/01/2002
Date Data Arrived at EDR: 07/08/2005
Date Made Active in Reports: 07/14/2005
Number of Days to Update: 6

Source: Department of Environmental Conservation
Telephone: 518-402-9549
Last EDR Contact: 07/07/2005
Next Scheduled EDR Contact: N/A
Data Release Frequency: No Update Planned

State and tribal registered storage tank lists

GOVERNMENT RECORDS SEARCHED / DATA CURRENCY TRACKING

FEMA UST: Underground Storage Tank Listing

A listing of all FEMA owned underground storage tanks.

Date of Government Version: 05/15/2017	Source: FEMA
Date Data Arrived at EDR: 05/30/2017	Telephone: 202-646-5797
Date Made Active in Reports: 10/13/2017	Last EDR Contact: 10/13/2017
Number of Days to Update: 136	Next Scheduled EDR Contact: 01/22/2018
	Data Release Frequency: Varies

NY UST: Petroleum Bulk Storage (PBS) Database

Facilities that have petroleum storage capacities in excess of 1,100 gallons and less than 400,000 gallons.

Date of Government Version: 09/21/2017	Source: Department of Environmental Conservation
Date Data Arrived at EDR: 09/21/2017	Telephone: 518-402-9549
Date Made Active in Reports: 09/22/2017	Last EDR Contact: 09/21/2017
Number of Days to Update: 1	Next Scheduled EDR Contact: 01/08/2018
	Data Release Frequency: No Update Planned

NJ UST: Underground Storage Tank Data

Registered Underground Storage Tanks. UST's are regulated under Subtitle I of the Resource Conservation and Recovery Act (RCRA) and must be registered with the state department responsible for administering the UST program. Available information varies by state program.

Date of Government Version: 07/27/2017	Source: Department of Environmental Protection
Date Data Arrived at EDR: 09/21/2017	Telephone: 609-341-3121
Date Made Active in Reports: 10/10/2017	Last EDR Contact: 08/07/2017
Number of Days to Update: 19	Next Scheduled EDR Contact: 11/20/2017
	Data Release Frequency: Varies

NY CBS UST: Chemical Bulk Storage Database

Facilities that store regulated hazardous substances in underground tanks of any size

Date of Government Version: 01/01/2002	Source: NYSDEC
Date Data Arrived at EDR: 02/20/2002	Telephone: 518-402-9549
Date Made Active in Reports: 03/22/2002	Last EDR Contact: 10/24/2005
Number of Days to Update: 30	Next Scheduled EDR Contact: 01/23/2006
	Data Release Frequency: No Update Planned

NY MOSF UST: Major Oil Storage Facilities Database

Facilities that may be onshore facilities or vessels, with petroleum storage capacities of 400,000 gallons or greater.

Date of Government Version: 01/01/2002	Source: NYSDEC
Date Data Arrived at EDR: 02/20/2002	Telephone: 518-402-9549
Date Made Active in Reports: 03/22/2002	Last EDR Contact: 07/25/2005
Number of Days to Update: 30	Next Scheduled EDR Contact: 10/24/2005
	Data Release Frequency: No Update Planned

NY MOSF: Major Oil Storage Facility Site Listing

These facilities may be onshore facilities or vessels, with petroleum storage capacities of 400,000 gallons or greater.

Date of Government Version: 09/21/2017	Source: Department of Environmental Conservation
Date Data Arrived at EDR: 09/21/2017	Telephone: 518-402-9549
Date Made Active in Reports: 09/22/2017	Last EDR Contact: 09/21/2017
Number of Days to Update: 1	Next Scheduled EDR Contact: 01/08/2018
	Data Release Frequency: Quarterly

NY CBS: Chemical Bulk Storage Site Listing

These facilities store regulated hazardous substances in aboveground tanks with capacities of 185 gallons or greater, and/or in underground tanks of any size

GOVERNMENT RECORDS SEARCHED / DATA CURRENCY TRACKING

Date of Government Version: 09/21/2017
Date Data Arrived at EDR: 09/21/2017
Date Made Active in Reports: 09/22/2017
Number of Days to Update: 1

Source: Department of Environmental Conservation
Telephone: 518-402-9549
Last EDR Contact: 09/21/2017
Next Scheduled EDR Contact: 01/08/2018
Data Release Frequency: Quarterly

NY AST: Petroleum Bulk Storage
Registered Aboveground Storage Tanks.

Date of Government Version: 09/21/2017
Date Data Arrived at EDR: 09/21/2017
Date Made Active in Reports: 09/22/2017
Number of Days to Update: 1

Source: Department of Environmental Conservation
Telephone: 518-402-9549
Last EDR Contact: 09/21/2017
Next Scheduled EDR Contact: 01/08/2018
Data Release Frequency: No Update Planned

NY CBS AST: Chemical Bulk Storage Database

Facilities that store regulated hazardous substances in aboveground tanks with capacities of 185 gallons or greater, and/or in underground tanks of any size.

Date of Government Version: 01/01/2002
Date Data Arrived at EDR: 02/20/2002
Date Made Active in Reports: 03/22/2002
Number of Days to Update: 30

Source: NYSDEC
Telephone: 518-402-9549
Last EDR Contact: 07/25/2005
Next Scheduled EDR Contact: 10/24/2005
Data Release Frequency: No Update Planned

NY MOSF AST: Major Oil Storage Facilities Database

Facilities that may be onshore facilities or vessels, with petroleum storage capacities of 400,000 gallons or greater.

Date of Government Version: 01/01/2002
Date Data Arrived at EDR: 02/20/2002
Date Made Active in Reports: 03/22/2002
Number of Days to Update: 30

Source: NYSDEC
Telephone: 518-402-9549
Last EDR Contact: 07/25/2005
Next Scheduled EDR Contact: 10/24/2005
Data Release Frequency: No Update Planned

INDIAN UST R10: Underground Storage Tanks on Indian Land

The Indian Underground Storage Tank (UST) database provides information about underground storage tanks on Indian land in EPA Region 10 (Alaska, Idaho, Oregon, Washington, and Tribal Nations).

Date of Government Version: 04/25/2017
Date Data Arrived at EDR: 07/27/2017
Date Made Active in Reports: 10/13/2017
Number of Days to Update: 78

Source: EPA Region 10
Telephone: 206-553-2857
Last EDR Contact: 10/27/2017
Next Scheduled EDR Contact: 02/05/2018
Data Release Frequency: Varies

INDIAN UST R9: Underground Storage Tanks on Indian Land

The Indian Underground Storage Tank (UST) database provides information about underground storage tanks on Indian land in EPA Region 9 (Arizona, California, Hawaii, Nevada, the Pacific Islands, and Tribal Nations).

Date of Government Version: 04/13/2017
Date Data Arrived at EDR: 07/27/2017
Date Made Active in Reports: 10/13/2017
Number of Days to Update: 78

Source: EPA Region 9
Telephone: 415-972-3368
Last EDR Contact: 10/27/2017
Next Scheduled EDR Contact: 02/05/2018
Data Release Frequency: Varies

INDIAN UST R8: Underground Storage Tanks on Indian Land

The Indian Underground Storage Tank (UST) database provides information about underground storage tanks on Indian land in EPA Region 8 (Colorado, Montana, North Dakota, South Dakota, Utah, Wyoming and 27 Tribal Nations).

GOVERNMENT RECORDS SEARCHED / DATA CURRENCY TRACKING

Date of Government Version: 05/01/2017	Source: EPA Region 8
Date Data Arrived at EDR: 07/27/2017	Telephone: 303-312-6137
Date Made Active in Reports: 10/13/2017	Last EDR Contact: 10/27/2017
Number of Days to Update: 78	Next Scheduled EDR Contact: 02/05/2018
	Data Release Frequency: Varies

INDIAN UST R7: Underground Storage Tanks on Indian Land

The Indian Underground Storage Tank (UST) database provides information about underground storage tanks on Indian land in EPA Region 7 (Iowa, Kansas, Missouri, Nebraska, and 9 Tribal Nations).

Date of Government Version: 05/02/2017	Source: EPA Region 7
Date Data Arrived at EDR: 07/27/2017	Telephone: 913-551-7003
Date Made Active in Reports: 10/06/2017	Last EDR Contact: 10/27/2017
Number of Days to Update: 71	Next Scheduled EDR Contact: 02/05/2018
	Data Release Frequency: Varies

INDIAN UST R1: Underground Storage Tanks on Indian Land

The Indian Underground Storage Tank (UST) database provides information about underground storage tanks on Indian land in EPA Region 1 (Connecticut, Maine, Massachusetts, New Hampshire, Rhode Island, Vermont and ten Tribal Nations).

Date of Government Version: 04/14/2017	Source: EPA, Region 1
Date Data Arrived at EDR: 07/27/2017	Telephone: 617-918-1313
Date Made Active in Reports: 10/06/2017	Last EDR Contact: 10/27/2017
Number of Days to Update: 71	Next Scheduled EDR Contact: 02/05/2018
	Data Release Frequency: Varies

INDIAN UST R6: Underground Storage Tanks on Indian Land

The Indian Underground Storage Tank (UST) database provides information about underground storage tanks on Indian land in EPA Region 6 (Louisiana, Arkansas, Oklahoma, New Mexico, Texas and 65 Tribes).

Date of Government Version: 10/01/2016	Source: EPA Region 6
Date Data Arrived at EDR: 01/26/2017	Telephone: 214-665-7591
Date Made Active in Reports: 05/05/2017	Last EDR Contact: 10/27/2017
Number of Days to Update: 99	Next Scheduled EDR Contact: 02/05/2018
	Data Release Frequency: Semi-Annually

INDIAN UST R5: Underground Storage Tanks on Indian Land

The Indian Underground Storage Tank (UST) database provides information about underground storage tanks on Indian land in EPA Region 5 (Michigan, Minnesota and Wisconsin and Tribal Nations).

Date of Government Version: 04/26/2017	Source: EPA Region 5
Date Data Arrived at EDR: 07/27/2017	Telephone: 312-886-6136
Date Made Active in Reports: 10/06/2017	Last EDR Contact: 10/27/2017
Number of Days to Update: 71	Next Scheduled EDR Contact: 02/05/2018
	Data Release Frequency: Varies

INDIAN UST R4: Underground Storage Tanks on Indian Land

The Indian Underground Storage Tank (UST) database provides information about underground storage tanks on Indian land in EPA Region 4 (Alabama, Florida, Georgia, Kentucky, Mississippi, North Carolina, South Carolina, Tennessee and Tribal Nations)

Date of Government Version: 10/14/2016	Source: EPA Region 4
Date Data Arrived at EDR: 01/27/2017	Telephone: 404-562-9424
Date Made Active in Reports: 05/05/2017	Last EDR Contact: 10/27/2017
Number of Days to Update: 98	Next Scheduled EDR Contact: 02/05/2018
	Data Release Frequency: Semi-Annually

NY TANKS: Storage Tank Facility Listing

This database contains records of facilities that are or have been regulated under Bulk Storage Program. Tank information for these facilities may not be releasable by the state agency.

GOVERNMENT RECORDS SEARCHED / DATA CURRENCY TRACKING

Date of Government Version: 09/21/2017
Date Data Arrived at EDR: 09/21/2017
Date Made Active in Reports: 09/22/2017
Number of Days to Update: 1

Source: Department of Environmental Conservation
Telephone: 518-402-9543
Last EDR Contact: 09/21/2017
Next Scheduled EDR Contact: 01/08/2018
Data Release Frequency: Quarterly

State and tribal institutional control / engineering control registries

NY RES DECL: Restrictive Declarations Listing

A restrictive declaration is a covenant running with the land which binds the present and future owners of the property. As a condition of certain special permits, the City Planning Commission may require an applicant to sign and record a restrictive declaration that places specified conditions on the future use and development of the property. Certain restrictive declarations are indicated by a D on zoning maps.

Date of Government Version: 11/18/2010
Date Data Arrived at EDR: 06/30/2014
Date Made Active in Reports: 07/21/2014
Number of Days to Update: 21

Source: NYC Department of City Planning
Telephone: 212-720-3401
Last EDR Contact: 09/22/2017
Next Scheduled EDR Contact: 01/01/2018
Data Release Frequency: Varies

NY ENV RES DECL: Environmental Restrictive Declarations

The Environmental Restrictive Declarations (ERD) listed were recorded in connection with a zoning action against the noted Tax Blocks and Tax Lots, or portion thereof, and are available in the property records on file at the Office of the City Register for Bronx, Kings, New York and Queens counties or at the Richmond County Clerk's office. They contain environmental requirements with respect to hazardous materials, air quality and/or noise in accordance with Section 11-15 of this Resolution.

Date of Government Version: 06/27/2017
Date Data Arrived at EDR: 09/21/2017
Date Made Active in Reports: 09/22/2017
Number of Days to Update: 1

Source: New York City Department of City Planning
Telephone: 212-720-3300
Last EDR Contact: 09/19/2017
Next Scheduled EDR Contact: 01/01/2018
Data Release Frequency: Varies

NY ENG CONTROLS: Registry of Engineering Controls

Environmental Remediation sites that have engineering controls in place.

Date of Government Version: 08/15/2017
Date Data Arrived at EDR: 08/17/2017
Date Made Active in Reports: 10/24/2017
Number of Days to Update: 68

Source: Department of Environmental Conservation
Telephone: 518-402-9553
Last EDR Contact: 08/17/2017
Next Scheduled EDR Contact: 11/27/2017
Data Release Frequency: Quarterly

NJ ENG CONTROLS: Declaration Environmental Restriction/Deed Notice Sites

Legal Document that restricts the use of contaminated property; holds owner(s) to the regulatory/statutory requirements for cleanup.

Date of Government Version: 06/05/2017
Date Data Arrived at EDR: 08/09/2017
Date Made Active in Reports: 10/09/2017
Number of Days to Update: 61

Source: Department of Environmental Protection
Telephone: 609-341-3121
Last EDR Contact: 08/21/2017
Next Scheduled EDR Contact: 12/04/2017
Data Release Frequency: Varies

NY INST CONTROL: Registry of Institutional Controls

Environmental Remediation sites that have institutional controls in place.

Date of Government Version: 08/15/2017
Date Data Arrived at EDR: 08/17/2017
Date Made Active in Reports: 10/24/2017
Number of Days to Update: 68

Source: Department of Environmental Conservation
Telephone: 518-402-9553
Last EDR Contact: 08/17/2017
Next Scheduled EDR Contact: 11/27/2017
Data Release Frequency: Quarterly

GOVERNMENT RECORDS SEARCHED / DATA CURRENCY TRACKING

NJ INST CONTROL: Classification Exception Area Sites

A Classification Exception Area is an institutional control providing notice that ground water contamination exists in a particular location above State standards.

Date of Government Version: 06/05/2017	Source: Department of Environmental Protection
Date Data Arrived at EDR: 08/09/2017	Telephone: 609-341-3121
Date Made Active in Reports: 10/09/2017	Last EDR Contact: 08/21/2017
Number of Days to Update: 61	Next Scheduled EDR Contact: 12/04/2017
	Data Release Frequency: Varies

State and tribal voluntary cleanup sites

NY VCP: Voluntary Cleanup Agreements

New York established its Voluntary Cleanup Program (VCP) to address the environmental, legal and financial barriers that often hinder the redevelopment and reuse of contaminated properties. The Voluntary Cleanup Program was developed to enhance private sector cleanup of brownfields by enabling parties to remediate sites using private rather than public funds and to reduce the development pressures on "greenfield" sites.

Date of Government Version: 08/15/2017	Source: Department of Environmental Conservation
Date Data Arrived at EDR: 08/17/2017	Telephone: 518-402-9711
Date Made Active in Reports: 10/24/2017	Last EDR Contact: 08/17/2017
Number of Days to Update: 68	Next Scheduled EDR Contact: 11/27/2017
	Data Release Frequency: Semi-Annually

NY VCP NYC: Voluntary Cleanup Program Listing NYC

New York City voluntary cleanup program sites.

Date of Government Version: 12/19/2016	Source: New York City Office of Environmental Protection
Date Data Arrived at EDR: 12/20/2016	Telephone: 212-788-8841
Date Made Active in Reports: 05/12/2017	Last EDR Contact: 09/18/2017
Number of Days to Update: 143	Next Scheduled EDR Contact: 01/01/2018
	Data Release Frequency: Varies

NJ VCP: Voluntary Cleanup Program Sites

Through the VCP, responsible parties, developers, local officials, or individuals may work with the department to remediate non-priority contaminated sites that pose no immediate threat to human health or the environment.

Date of Government Version: 08/29/2016	Source: Department of Environmental Protection
Date Data Arrived at EDR: 11/03/2016	Telephone: 609-341-3121
Date Made Active in Reports: 01/03/2017	Last EDR Contact: 09/28/2017
Number of Days to Update: 61	Next Scheduled EDR Contact: 01/15/2018
	Data Release Frequency: Varies

INDIAN VCP R1: Voluntary Cleanup Priority Listing

A listing of voluntary cleanup priority sites located on Indian Land located in Region 1.

Date of Government Version: 07/27/2015	Source: EPA, Region 1
Date Data Arrived at EDR: 09/29/2015	Telephone: 617-918-1102
Date Made Active in Reports: 02/18/2016	Last EDR Contact: 09/25/2017
Number of Days to Update: 142	Next Scheduled EDR Contact: 01/08/2018
	Data Release Frequency: Varies

INDIAN VCP R7: Voluntary Cleanup Priority Listing

A listing of voluntary cleanup priority sites located on Indian Land located in Region 7.

Date of Government Version: 03/20/2008	Source: EPA, Region 7
Date Data Arrived at EDR: 04/22/2008	Telephone: 913-551-7365
Date Made Active in Reports: 05/19/2008	Last EDR Contact: 04/20/2009
Number of Days to Update: 27	Next Scheduled EDR Contact: 07/20/2009
	Data Release Frequency: Varies

GOVERNMENT RECORDS SEARCHED / DATA CURRENCY TRACKING

State and tribal Brownfields sites

NY BROWNFIELDS: Brownfields Site List

A Brownfield is any real property where redevelopment or re-use may be complicated by the presence or potential presence of a hazardous waste, petroleum, pollutant, or contaminant.

Date of Government Version: 08/15/2017	Source: Department of Environmental Conservation
Date Data Arrived at EDR: 08/17/2017	Telephone: 518-402-9764
Date Made Active in Reports: 10/24/2017	Last EDR Contact: 08/17/2017
Number of Days to Update: 68	Next Scheduled EDR Contact: 11/27/2017
	Data Release Frequency: Semi-Annually

NJ BROWNFIELDS: Brownfields Database

Brownfields are identified as former or current commercial or industrial use sites that are presently vacant or underutilized, on which there is suspected to have been a discharge of a contamination to the soil or groundwater at concentrations greater than applicable cleanup criteria.

Date of Government Version: 08/07/2017	Source: Department of Environmental Protection
Date Data Arrived at EDR: 08/08/2017	Telephone: 609-292-1251
Date Made Active in Reports: 10/09/2017	Last EDR Contact: 10/23/2017
Number of Days to Update: 62	Next Scheduled EDR Contact: 02/05/2018
	Data Release Frequency: Annually

NY ERP: Environmental Restoration Program Listing

In an effort to spur the cleanup and redevelopment of brownfields, New Yorkers approved a \$200 million Environmental Restoration or Brownfields Fund as part of the \$1.75 billion Clean Water/Clean Air Bond Act of 1996 (1996 Bond Act). Enhancements to the program were enacted on October 7, 2003. Under the Environmental Restoration Program, the State provides grants to municipalities to reimburse up to 90 percent of on-site eligible costs and 100% of off-site eligible costs for site investigation and remediation activities. Once remediated, the property may then be reused for commercial, industrial, residential or public use.

Date of Government Version: 08/15/2017	Source: Department of Environmental Conservation
Date Data Arrived at EDR: 08/17/2017	Telephone: 518-402-9622
Date Made Active in Reports: 10/24/2017	Last EDR Contact: 08/17/2017
Number of Days to Update: 68	Next Scheduled EDR Contact: 11/27/2017
	Data Release Frequency: Quarterly

ADDITIONAL ENVIRONMENTAL RECORDS

Local Brownfield lists

US BROWNFIELDS: A Listing of Brownfields Sites

Brownfields are real property, the expansion, redevelopment, or reuse of which may be complicated by the presence or potential presence of a hazardous substance, pollutant, or contaminant. Cleaning up and reinvesting in these properties takes development pressures off of undeveloped, open land, and both improves and protects the environment. Assessment, Cleanup and Redevelopment Exchange System (ACRES) stores information reported by EPA Brownfields grant recipients on brownfields properties assessed or cleaned up with grant funding as well as information on Targeted Brownfields Assessments performed by EPA Regions. A listing of ACRES Brownfield sites is obtained from Cleanups in My Community. Cleanups in My Community provides information on Brownfields properties for which information is reported back to EPA, as well as areas served by Brownfields grant programs.

Date of Government Version: 06/19/2017	Source: Environmental Protection Agency
Date Data Arrived at EDR: 06/20/2017	Telephone: 202-566-2777
Date Made Active in Reports: 09/15/2017	Last EDR Contact: 09/20/2017
Number of Days to Update: 87	Next Scheduled EDR Contact: 01/01/2018
	Data Release Frequency: Semi-Annually

Local Lists of Landfill / Solid Waste Disposal Sites

GOVERNMENT RECORDS SEARCHED / DATA CURRENCY TRACKING

NY SWRCY: Registered Recycling Facility List
A listing of recycling facilities.

Date of Government Version: 06/30/2017
Date Data Arrived at EDR: 07/06/2017
Date Made Active in Reports: 09/22/2017
Number of Days to Update: 78

Source: Department of Environmental Conservation
Telephone: 518-402-8705
Last EDR Contact: 09/21/2017
Next Scheduled EDR Contact: 01/15/2018
Data Release Frequency: Semi-Annually

NY SWTIRE: Registered Waste Tire Storage & Facility List
A listing of facilities registered to accept waste tires.

Date of Government Version: 06/14/2017
Date Data Arrived at EDR: 06/16/2017
Date Made Active in Reports: 09/22/2017
Number of Days to Update: 98

Source: Department of Environmental Conservation
Telephone: 518-402-8694
Last EDR Contact: 09/15/2017
Next Scheduled EDR Contact: 12/25/2017
Data Release Frequency: Annually

NJ SWRCY: Approved Class B Recycling Facilities

"Class B recyclable material" means a source separated recyclable material which is subject to Department approval prior to receipt, storage, processing or transfer at a recycling center in accordance with N.J.S.A. 13:1E-99.34b.

Date of Government Version: 07/24/2017
Date Data Arrived at EDR: 08/03/2017
Date Made Active in Reports: 10/09/2017
Number of Days to Update: 67

Source: Department of Environmental Protection
Telephone: 609-984-6650
Last EDR Contact: 11/01/2017
Next Scheduled EDR Contact: 02/12/2018
Data Release Frequency: Varies

INDIAN ODI: Report on the Status of Open Dumps on Indian Lands
Location of open dumps on Indian land.

Date of Government Version: 12/31/1998
Date Data Arrived at EDR: 12/03/2007
Date Made Active in Reports: 01/24/2008
Number of Days to Update: 52

Source: Environmental Protection Agency
Telephone: 703-308-8245
Last EDR Contact: 10/30/2017
Next Scheduled EDR Contact: 02/12/2018
Data Release Frequency: Varies

DEBRIS REGION 9: Torres Martinez Reservation Illegal Dump Site Locations

A listing of illegal dump sites location on the Torres Martinez Indian Reservation located in eastern Riverside County and northern Imperial County, California.

Date of Government Version: 01/12/2009
Date Data Arrived at EDR: 05/07/2009
Date Made Active in Reports: 09/21/2009
Number of Days to Update: 137

Source: EPA, Region 9
Telephone: 415-947-4219
Last EDR Contact: 10/20/2017
Next Scheduled EDR Contact: 02/05/2018
Data Release Frequency: No Update Planned

ODI: Open Dump Inventory

An open dump is defined as a disposal facility that does not comply with one or more of the Part 257 or Part 258 Subtitle D Criteria.

Date of Government Version: 06/30/1985
Date Data Arrived at EDR: 08/09/2004
Date Made Active in Reports: 09/17/2004
Number of Days to Update: 39

Source: Environmental Protection Agency
Telephone: 800-424-9346
Last EDR Contact: 06/09/2004
Next Scheduled EDR Contact: N/A
Data Release Frequency: No Update Planned

IHS OPEN DUMPS: Open Dumps on Indian Land

A listing of all open dumps located on Indian Land in the United States.

GOVERNMENT RECORDS SEARCHED / DATA CURRENCY TRACKING

Date of Government Version: 04/01/2014
Date Data Arrived at EDR: 08/06/2014
Date Made Active in Reports: 01/29/2015
Number of Days to Update: 176

Source: Department of Health & Human Services, Indian Health Service
Telephone: 301-443-1452
Last EDR Contact: 08/29/2017
Next Scheduled EDR Contact: 11/13/2017
Data Release Frequency: Varies

Local Lists of Hazardous waste / Contaminated Sites

US HIST CDL: National Clandestine Laboratory Register

A listing of clandestine drug lab locations that have been removed from the DEAs National Clandestine Laboratory Register.

Date of Government Version: 07/13/2017
Date Data Arrived at EDR: 09/06/2017
Date Made Active in Reports: 10/06/2017
Number of Days to Update: 30

Source: Drug Enforcement Administration
Telephone: 202-307-1000
Last EDR Contact: 08/30/2017
Next Scheduled EDR Contact: 12/11/2017
Data Release Frequency: No Update Planned

NY DEL SHWS: Delisted Registry Sites

A database listing of sites delisted from the Registry of Inactive Hazardous Waste Disposal Sites.

Date of Government Version: 08/15/2017
Date Data Arrived at EDR: 08/17/2017
Date Made Active in Reports: 09/22/2017
Number of Days to Update: 36

Source: Department of Environmental Conservation
Telephone: 518-402-9622
Last EDR Contact: 08/17/2017
Next Scheduled EDR Contact: 11/27/2017
Data Release Frequency: Annually

US CDL: Clandestine Drug Labs

A listing of clandestine drug lab locations. The U.S. Department of Justice ("the Department") provides this web site as a public service. It contains addresses of some locations where law enforcement agencies reported they found chemicals or other items that indicated the presence of either clandestine drug laboratories or dumpsites. In most cases, the source of the entries is not the Department, and the Department has not verified the entry and does not guarantee its accuracy. Members of the public must verify the accuracy of all entries by, for example, contacting local law enforcement and local health departments.

Date of Government Version: 07/13/2017
Date Data Arrived at EDR: 09/06/2017
Date Made Active in Reports: 10/06/2017
Number of Days to Update: 30

Source: Drug Enforcement Administration
Telephone: 202-307-1000
Last EDR Contact: 08/30/2017
Next Scheduled EDR Contact: 12/11/2017
Data Release Frequency: Quarterly

Local Lists of Registered Storage Tanks

NY HIST UST: Historical Petroleum Bulk Storage Database

These facilities have petroleum storage capacities in excess of 1,100 gallons and less than 400,000 gallons. This database contains detailed information per site. It is no longer updated due to the sensitive nature of the information involved. See UST for more current data.

Date of Government Version: 01/01/2002
Date Data Arrived at EDR: 06/02/2006
Date Made Active in Reports: 07/20/2006
Number of Days to Update: 48

Source: Department of Environmental Conservation
Telephone: 518-402-9549
Last EDR Contact: 10/23/2006
Next Scheduled EDR Contact: 01/22/2007
Data Release Frequency: Varies

NY HIST AST: Historical Petroleum Bulk Storage Database

These facilities have petroleum storage capabilities in excess of 1,100 gallons and less than 400,000 gallons. This database contains detailed information per site. No longer updated due to the sensitive nature of the information involved. See AST for more current data.

GOVERNMENT RECORDS SEARCHED / DATA CURRENCY TRACKING

Date of Government Version: 01/01/2002
Date Data Arrived at EDR: 06/02/2006
Date Made Active in Reports: 07/20/2006
Number of Days to Update: 48

Source: Department of Environmental Conservation
Telephone: 518-402-9549
Last EDR Contact: 10/23/2006
Next Scheduled EDR Contact: 01/22/2007
Data Release Frequency: No Update Planned

Local Land Records

NY LIENS: Spill Liens Information

Lien information from the Oil Spill Fund.

Date of Government Version: 08/07/2017
Date Data Arrived at EDR: 08/08/2017
Date Made Active in Reports: 09/22/2017
Number of Days to Update: 45

Source: Office of the State Comptroller
Telephone: 518-474-9034
Last EDR Contact: 08/07/2017
Next Scheduled EDR Contact: 11/20/2017
Data Release Frequency: Varies

NJ LIENS: Environmental LIENS

A listing of properties with environmental liens. The listing includes sites from the Site Remediation & Waste Management Program Sites where the Department has placed either a 1st Priority or Regular Spill Fund Lien against. 1st Priority Type Lien - a lien placed against the property where the discharge occurred providing that the owners of the property have some responsibility towards the discharge. First Priority Lien is superior to other types of liens. Non-Priority (Regular) Type Lien - a lien placed against the Responsible Party & their revenues and all real and personal property, other than the real property comprising the location of the discharge.

Date of Government Version: 05/30/2017
Date Data Arrived at EDR: 06/30/2017
Date Made Active in Reports: 07/27/2017
Number of Days to Update: 27

Source: Department of Environmental Protection
Telephone: 609-341-3121
Last EDR Contact: 08/18/2017
Next Scheduled EDR Contact: 11/27/2017
Data Release Frequency: Varies

LIENS 2: CERCLA Lien Information

A Federal CERCLA ('Superfund') lien can exist by operation of law at any site or property at which EPA has spent Superfund monies. These monies are spent to investigate and address releases and threatened releases of contamination. CERCLIS provides information as to the identity of these sites and properties.

Date of Government Version: 07/11/2017
Date Data Arrived at EDR: 07/26/2017
Date Made Active in Reports: 10/13/2017
Number of Days to Update: 79

Source: Environmental Protection Agency
Telephone: 202-564-6023
Last EDR Contact: 10/27/2017
Next Scheduled EDR Contact: 02/05/2018
Data Release Frequency: Semi-Annually

Records of Emergency Release Reports

HMIRS: Hazardous Materials Information Reporting System

Hazardous Materials Incident Report System. HMIRS contains hazardous material spill incidents reported to DOT.

Date of Government Version: 09/21/2017
Date Data Arrived at EDR: 09/21/2017
Date Made Active in Reports: 10/13/2017
Number of Days to Update: 22

Source: U.S. Department of Transportation
Telephone: 202-366-4555
Last EDR Contact: 09/21/2017
Next Scheduled EDR Contact: 01/08/2018
Data Release Frequency: Quarterly

NY SPILLS: Spills Information Database

Data collected on spills reported to NYSDEC as required by one or more of the following: Article 12 of the Navigation Law, 6 NYCRR Section 613.8 (from PBS regs), or 6 NYCRR Section 595.2 (from CBS regs). It includes spills active as of April 1, 1986, as well as spills occurring since this date.

Date of Government Version: 08/15/2017
Date Data Arrived at EDR: 08/17/2017
Date Made Active in Reports: 10/24/2017
Number of Days to Update: 68

Source: Department of Environmental Conservation
Telephone: 518-402-9549
Last EDR Contact: 10/31/2017
Next Scheduled EDR Contact: 11/27/2017
Data Release Frequency: Varies

GOVERNMENT RECORDS SEARCHED / DATA CURRENCY TRACKING

NY HIST SPILLS: SPILLS Database

This database contains records of chemical and petroleum spill incidents. Under State law, petroleum and hazardous chemical spills that can impact the waters of the state must be reported by the spiller (and, in some cases, by anyone who has knowledge of the spills). In 2002, the Department of Environmental Conservation stopped providing updates to its original Spills Information Database. This database includes fields that are no longer available from the NYDEC as of January 1, 2002. Current information may be found in the NY SPILLS database. Department of Environmental Conservation.

Date of Government Version: 01/01/2002	Source: Department of Environmental Conservation
Date Data Arrived at EDR: 07/08/2005	Telephone: 518-402-9549
Date Made Active in Reports: 07/14/2005	Last EDR Contact: 07/07/2005
Number of Days to Update: 6	Next Scheduled EDR Contact: N/A
	Data Release Frequency: No Update Planned

NY SPILLS 90: SPILLS90 data from FirstSearch

Spills 90 includes those spill and release records available exclusively from FirstSearch databases. Typically, they may include chemical, oil and/or hazardous substance spills recorded after 1990. Duplicate records that are already included in EDR incident and release records are not included in Spills 90.

Date of Government Version: 12/14/2012	Source: FirstSearch
Date Data Arrived at EDR: 01/03/2013	Telephone: N/A
Date Made Active in Reports: 02/12/2013	Last EDR Contact: 01/03/2013
Number of Days to Update: 40	Next Scheduled EDR Contact: N/A
	Data Release Frequency: No Update Planned

NJ SPILLS 90: SPILLS90 data from FirstSearch

Spills 90 includes those spill and release records available exclusively from FirstSearch databases. Typically, they may include chemical, oil and/or hazardous substance spills recorded after 1990. Duplicate records that are already included in EDR incident and release records are not included in Spills 90.

Date of Government Version: 06/15/2012	Source: FirstSearch
Date Data Arrived at EDR: 01/03/2013	Telephone: N/A
Date Made Active in Reports: 02/11/2013	Last EDR Contact: 01/03/2013
Number of Days to Update: 39	Next Scheduled EDR Contact: N/A
	Data Release Frequency: No Update Planned

NY SPILLS 80: SPILLS80 data from FirstSearch

Spills 80 includes those spill and release records available from FirstSearch databases prior to 1990. Typically, they may include chemical, oil and/or hazardous substance spills recorded before 1990. Duplicate records that are already included in EDR incident and release records are not included in Spills 80.

Date of Government Version: 11/02/2010	Source: FirstSearch
Date Data Arrived at EDR: 01/03/2013	Telephone: N/A
Date Made Active in Reports: 03/07/2013	Last EDR Contact: 01/03/2013
Number of Days to Update: 63	Next Scheduled EDR Contact: N/A
	Data Release Frequency: No Update Planned

NJ SPILLS 80: SPILLS80 data from FirstSearch

Spills 80 includes those spill and release records available from FirstSearch databases prior to 1990. Typically, they may include chemical, oil and/or hazardous substance spills recorded before 1990. Duplicate records that are already included in EDR incident and release records are not included in Spills 80.

Date of Government Version: 09/02/1997	Source: FirstSearch
Date Data Arrived at EDR: 01/03/2013	Telephone: N/A
Date Made Active in Reports: 03/06/2013	Last EDR Contact: 01/03/2013
Number of Days to Update: 62	Next Scheduled EDR Contact: N/A
	Data Release Frequency: No Update Planned

Other Ascertainable Records

GOVERNMENT RECORDS SEARCHED / DATA CURRENCY TRACKING

RCRA NonGen / NLR: RCRA - Non Generators / No Longer Regulated

RCRAInfo is EPA's comprehensive information system, providing access to data supporting the Resource Conservation and Recovery Act (RCRA) of 1976 and the Hazardous and Solid Waste Amendments (HSWA) of 1984. The database includes selective information on sites which generate, transport, store, treat and/or dispose of hazardous waste as defined by the Resource Conservation and Recovery Act (RCRA). Non-Generators do not presently generate hazardous waste.

Date of Government Version: 09/13/2017	Source: Environmental Protection Agency
Date Data Arrived at EDR: 09/26/2017	Telephone: (212) 637-3660
Date Made Active in Reports: 10/06/2017	Last EDR Contact: 09/26/2017
Number of Days to Update: 10	Next Scheduled EDR Contact: 01/08/2018
	Data Release Frequency: Quarterly

FUDS: Formerly Used Defense Sites

The listing includes locations of Formerly Used Defense Sites properties where the US Army Corps of Engineers is actively working or will take necessary cleanup actions.

Date of Government Version: 01/31/2015	Source: U.S. Army Corps of Engineers
Date Data Arrived at EDR: 07/08/2015	Telephone: 202-528-4285
Date Made Active in Reports: 10/13/2015	Last EDR Contact: 08/25/2017
Number of Days to Update: 97	Next Scheduled EDR Contact: 12/04/2017
	Data Release Frequency: Varies

DOD: Department of Defense Sites

This data set consists of federally owned or administered lands, administered by the Department of Defense, that have any area equal to or greater than 640 acres of the United States, Puerto Rico, and the U.S. Virgin Islands.

Date of Government Version: 12/31/2005	Source: USGS
Date Data Arrived at EDR: 11/10/2006	Telephone: 888-275-8747
Date Made Active in Reports: 01/11/2007	Last EDR Contact: 10/13/2017
Number of Days to Update: 62	Next Scheduled EDR Contact: 01/22/2018
	Data Release Frequency: Semi-Annually

FEDLAND: Federal and Indian Lands

Federally and Indian administrated lands of the United States. Lands included are administrated by: Army Corps of Engineers, Bureau of Reclamation, National Wild and Scenic River, National Wildlife Refuge, Public Domain Land, Wilderness, Wilderness Study Area, Wildlife Management Area, Bureau of Indian Affairs, Bureau of Land Management, Department of Justice, Forest Service, Fish and Wildlife Service, National Park Service.

Date of Government Version: 12/31/2005	Source: U.S. Geological Survey
Date Data Arrived at EDR: 02/06/2006	Telephone: 888-275-8747
Date Made Active in Reports: 01/11/2007	Last EDR Contact: 10/11/2017
Number of Days to Update: 339	Next Scheduled EDR Contact: 01/22/2018
	Data Release Frequency: N/A

SCRD DRYCLEANERS: State Coalition for Remediation of Drycleaners Listing

The State Coalition for Remediation of Drycleaners was established in 1998, with support from the U.S. EPA Office of Superfund Remediation and Technology Innovation. It is comprised of representatives of states with established drycleaner remediation programs. Currently the member states are Alabama, Connecticut, Florida, Illinois, Kansas, Minnesota, Missouri, North Carolina, Oregon, South Carolina, Tennessee, Texas, and Wisconsin.

Date of Government Version: 01/01/2017	Source: Environmental Protection Agency
Date Data Arrived at EDR: 02/03/2017	Telephone: 615-532-8599
Date Made Active in Reports: 04/07/2017	Last EDR Contact: 08/18/2017
Number of Days to Update: 63	Next Scheduled EDR Contact: 11/27/2017
	Data Release Frequency: Varies

US FIN ASSUR: Financial Assurance Information

All owners and operators of facilities that treat, store, or dispose of hazardous waste are required to provide proof that they will have sufficient funds to pay for the clean up, closure, and post-closure care of their facilities.

GOVERNMENT RECORDS SEARCHED / DATA CURRENCY TRACKING

Date of Government Version: 05/10/2017
Date Data Arrived at EDR: 05/17/2017
Date Made Active in Reports: 09/15/2017
Number of Days to Update: 121

Source: Environmental Protection Agency
Telephone: 202-566-1917
Last EDR Contact: 11/01/2017
Next Scheduled EDR Contact: 01/08/2018
Data Release Frequency: Quarterly

EPA WATCH LIST: EPA WATCH LIST

EPA maintains a "Watch List" to facilitate dialogue between EPA, state and local environmental agencies on enforcement matters relating to facilities with alleged violations identified as either significant or high priority. Being on the Watch List does not mean that the facility has actually violated the law only that an investigation by EPA or a state or local environmental agency has led those organizations to allege that an unproven violation has in fact occurred. Being on the Watch List does not represent a higher level of concern regarding the alleged violations that were detected, but instead indicates cases requiring additional dialogue between EPA, state and local agencies - primarily because of the length of time the alleged violation has gone unaddressed or unresolved.

Date of Government Version: 08/30/2013
Date Data Arrived at EDR: 03/21/2014
Date Made Active in Reports: 06/17/2014
Number of Days to Update: 88

Source: Environmental Protection Agency
Telephone: 617-520-3000
Last EDR Contact: 08/07/2017
Next Scheduled EDR Contact: 11/20/2017
Data Release Frequency: Quarterly

2020 COR ACTION: 2020 Corrective Action Program List

The EPA has set ambitious goals for the RCRA Corrective Action program by creating the 2020 Corrective Action Universe. This RCRA cleanup baseline includes facilities expected to need corrective action. The 2020 universe contains a wide variety of sites. Some properties are heavily contaminated while others were contaminated but have since been cleaned up. Still others have not been fully investigated yet, and may require little or no remediation. Inclusion in the 2020 Universe does not necessarily imply failure on the part of a facility to meet its RCRA obligations.

Date of Government Version: 04/22/2013
Date Data Arrived at EDR: 03/03/2015
Date Made Active in Reports: 03/09/2015
Number of Days to Update: 6

Source: Environmental Protection Agency
Telephone: 703-308-4044
Last EDR Contact: 08/24/2017
Next Scheduled EDR Contact: 11/20/2017
Data Release Frequency: Varies

TSCA: Toxic Substances Control Act

Toxic Substances Control Act. TSCA identifies manufacturers and importers of chemical substances included on the TSCA Chemical Substance Inventory list. It includes data on the production volume of these substances by plant site.

Date of Government Version: 12/31/2012
Date Data Arrived at EDR: 01/15/2015
Date Made Active in Reports: 01/29/2015
Number of Days to Update: 14

Source: EPA
Telephone: 202-260-5521
Last EDR Contact: 09/22/2017
Next Scheduled EDR Contact: 01/01/2018
Data Release Frequency: Every 4 Years

TRIS: Toxic Chemical Release Inventory System

Toxic Release Inventory System. TRIS identifies facilities which release toxic chemicals to the air, water and land in reportable quantities under SARA Title III Section 313.

Date of Government Version: 12/31/2014
Date Data Arrived at EDR: 11/24/2015
Date Made Active in Reports: 04/05/2016
Number of Days to Update: 133

Source: EPA
Telephone: 202-566-0250
Last EDR Contact: 08/23/2017
Next Scheduled EDR Contact: 12/04/2017
Data Release Frequency: Annually

SSTS: Section 7 Tracking Systems

Section 7 of the Federal Insecticide, Fungicide and Rodenticide Act, as amended (92 Stat. 829) requires all registered pesticide-producing establishments to submit a report to the Environmental Protection Agency by March 1st each year. Each establishment must report the types and amounts of pesticides, active ingredients and devices being produced, and those having been produced and sold or distributed in the past year.

GOVERNMENT RECORDS SEARCHED / DATA CURRENCY TRACKING

Date of Government Version: 12/31/2009
Date Data Arrived at EDR: 12/10/2010
Date Made Active in Reports: 02/25/2011
Number of Days to Update: 77

Source: EPA
Telephone: 202-564-4203
Last EDR Contact: 10/27/2017
Next Scheduled EDR Contact: 02/05/2018
Data Release Frequency: Annually

ROD: Records Of Decision

Record of Decision. ROD documents mandate a permanent remedy at an NPL (Superfund) site containing technical and health information to aid in the cleanup.

Date of Government Version: 09/27/2017
Date Data Arrived at EDR: 10/12/2017
Date Made Active in Reports: 10/20/2017
Number of Days to Update: 8

Source: EPA
Telephone: 703-416-0223
Last EDR Contact: 09/08/2017
Next Scheduled EDR Contact: 12/18/2017
Data Release Frequency: Annually

RMP: Risk Management Plans

When Congress passed the Clean Air Act Amendments of 1990, it required EPA to publish regulations and guidance for chemical accident prevention at facilities using extremely hazardous substances. The Risk Management Program Rule (RMP Rule) was written to implement Section 112(r) of these amendments. The rule, which built upon existing industry codes and standards, requires companies of all sizes that use certain flammable and toxic substances to develop a Risk Management Program, which includes a(n): Hazard assessment that details the potential effects of an accidental release, an accident history of the last five years, and an evaluation of worst-case and alternative accidental releases; Prevention program that includes safety precautions and maintenance, monitoring, and employee training measures; and Emergency response program that spells out emergency health care, employee training measures and procedures for informing the public and response agencies (e.g the fire department) should an accident occur.

Date of Government Version: 02/01/2017
Date Data Arrived at EDR: 02/09/2017
Date Made Active in Reports: 04/07/2017
Number of Days to Update: 57

Source: Environmental Protection Agency
Telephone: 202-564-8600
Last EDR Contact: 10/23/2017
Next Scheduled EDR Contact: 02/05/2018
Data Release Frequency: Varies

RAATS: RCRA Administrative Action Tracking System

RCRA Administration Action Tracking System. RAATS contains records based on enforcement actions issued under RCRA pertaining to major violators and includes administrative and civil actions brought by the EPA. For administration actions after September 30, 1995, data entry in the RAATS database was discontinued. EPA will retain a copy of the database for historical records. It was necessary to terminate RAATS because a decrease in agency resources made it impossible to continue to update the information contained in the database.

Date of Government Version: 04/17/1995
Date Data Arrived at EDR: 07/03/1995
Date Made Active in Reports: 08/07/1995
Number of Days to Update: 35

Source: EPA
Telephone: 202-564-4104
Last EDR Contact: 06/02/2008
Next Scheduled EDR Contact: 09/01/2008
Data Release Frequency: No Update Planned

PRP: Potentially Responsible Parties

A listing of verified Potentially Responsible Parties

Date of Government Version: 10/25/2013
Date Data Arrived at EDR: 10/17/2014
Date Made Active in Reports: 10/20/2014
Number of Days to Update: 3

Source: EPA
Telephone: 202-564-6023
Last EDR Contact: 08/08/2017
Next Scheduled EDR Contact: 11/20/2017
Data Release Frequency: Quarterly

PADS: PCB Activity Database System

PCB Activity Database. PADS Identifies generators, transporters, commercial storers and/or brokers and disposers of PCB's who are required to notify the EPA of such activities.

GOVERNMENT RECORDS SEARCHED / DATA CURRENCY TRACKING

Date of Government Version: 06/01/2017
Date Data Arrived at EDR: 06/09/2017
Date Made Active in Reports: 10/13/2017
Number of Days to Update: 126

Source: EPA
Telephone: 202-566-0500
Last EDR Contact: 10/13/2017
Next Scheduled EDR Contact: 01/22/2018
Data Release Frequency: Annually

ICIS: Integrated Compliance Information System

The Integrated Compliance Information System (ICIS) supports the information needs of the national enforcement and compliance program as well as the unique needs of the National Pollutant Discharge Elimination System (NPDES) program.

Date of Government Version: 11/18/2016
Date Data Arrived at EDR: 11/23/2016
Date Made Active in Reports: 02/10/2017
Number of Days to Update: 79

Source: Environmental Protection Agency
Telephone: 202-564-2501
Last EDR Contact: 10/11/2017
Next Scheduled EDR Contact: 01/22/2018
Data Release Frequency: Quarterly

FTTS: FIFRA/ TSCA Tracking System - FIFRA (Federal Insecticide, Fungicide, & Rodenticide Act)/TSCA (Toxic Substances Control Act)
FTTS tracks administrative cases and pesticide enforcement actions and compliance activities related to FIFRA, TSCA and EPCRA (Emergency Planning and Community Right-to-Know Act). To maintain currency, EDR contacts the Agency on a quarterly basis.

Date of Government Version: 04/09/2009
Date Data Arrived at EDR: 04/16/2009
Date Made Active in Reports: 05/11/2009
Number of Days to Update: 25

Source: EPA/Office of Prevention, Pesticides and Toxic Substances
Telephone: 202-566-1667
Last EDR Contact: 08/18/2017
Next Scheduled EDR Contact: 12/04/2017
Data Release Frequency: Quarterly

FTTS INSP: FIFRA/ TSCA Tracking System - FIFRA (Federal Insecticide, Fungicide, & Rodenticide Act)/TSCA (Toxic Substances Control Act)
A listing of FIFRA/TSCA Tracking System (FTTS) inspections and enforcements.

Date of Government Version: 04/09/2009
Date Data Arrived at EDR: 04/16/2009
Date Made Active in Reports: 05/11/2009
Number of Days to Update: 25

Source: EPA
Telephone: 202-566-1667
Last EDR Contact: 08/18/2017
Next Scheduled EDR Contact: 12/04/2017
Data Release Frequency: Quarterly

MLTS: Material Licensing Tracking System

MLTS is maintained by the Nuclear Regulatory Commission and contains a list of approximately 8,100 sites which possess or use radioactive materials and which are subject to NRC licensing requirements. To maintain currency, EDR contacts the Agency on a quarterly basis.

Date of Government Version: 08/30/2016
Date Data Arrived at EDR: 09/08/2016
Date Made Active in Reports: 10/21/2016
Number of Days to Update: 43

Source: Nuclear Regulatory Commission
Telephone: 301-415-7169
Last EDR Contact: 10/16/2017
Next Scheduled EDR Contact: 11/20/2017
Data Release Frequency: Quarterly

COAL ASH DOE: Steam-Electric Plant Operation Data

A listing of power plants that store ash in surface ponds.

Date of Government Version: 12/31/2005
Date Data Arrived at EDR: 08/07/2009
Date Made Active in Reports: 10/22/2009
Number of Days to Update: 76

Source: Department of Energy
Telephone: 202-586-8719
Last EDR Contact: 10/03/2017
Next Scheduled EDR Contact: 12/18/2017
Data Release Frequency: Varies

COAL ASH EPA: Coal Combustion Residues Surface Impoundments List

A listing of coal combustion residues surface impoundments with high hazard potential ratings.

GOVERNMENT RECORDS SEARCHED / DATA CURRENCY TRACKING

Date of Government Version: 07/01/2014
Date Data Arrived at EDR: 09/10/2014
Date Made Active in Reports: 10/20/2014
Number of Days to Update: 40

Source: Environmental Protection Agency
Telephone: N/A
Last EDR Contact: 09/08/2017
Next Scheduled EDR Contact: 12/18/2017
Data Release Frequency: Varies

PCB TRANSFORMER: PCB Transformer Registration Database

The database of PCB transformer registrations that includes all PCB registration submittals.

Date of Government Version: 02/01/2011
Date Data Arrived at EDR: 10/19/2011
Date Made Active in Reports: 01/10/2012
Number of Days to Update: 83

Source: Environmental Protection Agency
Telephone: 202-566-0517
Last EDR Contact: 10/26/2017
Next Scheduled EDR Contact: 02/05/2018
Data Release Frequency: Varies

RADINFO: Radiation Information Database

The Radiation Information Database (RADINFO) contains information about facilities that are regulated by U.S. Environmental Protection Agency (EPA) regulations for radiation and radioactivity.

Date of Government Version: 10/02/2017
Date Data Arrived at EDR: 10/05/2017
Date Made Active in Reports: 10/13/2017
Number of Days to Update: 8

Source: Environmental Protection Agency
Telephone: 202-343-9775
Last EDR Contact: 10/05/2017
Next Scheduled EDR Contact: 01/15/2018
Data Release Frequency: Quarterly

HIST FTTS: FIFRA/TSCA Tracking System Administrative Case Listing

A complete administrative case listing from the FIFRA/TSCA Tracking System (FTTS) for all ten EPA regions. The information was obtained from the National Compliance Database (NCDB). NCDB supports the implementation of FIFRA (Federal Insecticide, Fungicide, and Rodenticide Act) and TSCA (Toxic Substances Control Act). Some EPA regions are now closing out records. Because of that, and the fact that some EPA regions are not providing EPA Headquarters with updated records, it was decided to create a HIST FTTS database. It included records that may not be included in the newer FTTS database updates. This database is no longer updated.

Date of Government Version: 10/19/2006
Date Data Arrived at EDR: 03/01/2007
Date Made Active in Reports: 04/10/2007
Number of Days to Update: 40

Source: Environmental Protection Agency
Telephone: 202-564-2501
Last EDR Contact: 12/17/2007
Next Scheduled EDR Contact: 03/17/2008
Data Release Frequency: No Update Planned

HIST FTTS INSP: FIFRA/TSCA Tracking System Inspection & Enforcement Case Listing

A complete inspection and enforcement case listing from the FIFRA/TSCA Tracking System (FTTS) for all ten EPA regions. The information was obtained from the National Compliance Database (NCDB). NCDB supports the implementation of FIFRA (Federal Insecticide, Fungicide, and Rodenticide Act) and TSCA (Toxic Substances Control Act). Some EPA regions are now closing out records. Because of that, and the fact that some EPA regions are not providing EPA Headquarters with updated records, it was decided to create a HIST FTTS database. It included records that may not be included in the newer FTTS database updates. This database is no longer updated.

Date of Government Version: 10/19/2006
Date Data Arrived at EDR: 03/01/2007
Date Made Active in Reports: 04/10/2007
Number of Days to Update: 40

Source: Environmental Protection Agency
Telephone: 202-564-2501
Last EDR Contact: 12/17/2008
Next Scheduled EDR Contact: 03/17/2008
Data Release Frequency: No Update Planned

DOT OPS: Incident and Accident Data

Department of Transportation, Office of Pipeline Safety Incident and Accident data.

Date of Government Version: 07/31/2012
Date Data Arrived at EDR: 08/07/2012
Date Made Active in Reports: 09/18/2012
Number of Days to Update: 42

Source: Department of Transportation, Office of Pipeline Safety
Telephone: 202-366-4595
Last EDR Contact: 10/31/2017
Next Scheduled EDR Contact: 02/12/2018
Data Release Frequency: Varies

GOVERNMENT RECORDS SEARCHED / DATA CURRENCY TRACKING

CONSENT: Superfund (CERCLA) Consent Decrees

Major legal settlements that establish responsibility and standards for cleanup at NPL (Superfund) sites. Released periodically by United States District Courts after settlement by parties to litigation matters.

Date of Government Version: 06/30/2017	Source: Department of Justice, Consent Decree Library
Date Data Arrived at EDR: 08/03/2017	Telephone: Varies
Date Made Active in Reports: 10/20/2017	Last EDR Contact: 09/25/2017
Number of Days to Update: 78	Next Scheduled EDR Contact: 01/08/2018
	Data Release Frequency: Varies

BRS: Biennial Reporting System

The Biennial Reporting System is a national system administered by the EPA that collects data on the generation and management of hazardous waste. BRS captures detailed data from two groups: Large Quantity Generators (LQG) and Treatment, Storage, and Disposal Facilities.

Date of Government Version: 12/31/2015	Source: EPA/NTIS
Date Data Arrived at EDR: 02/22/2017	Telephone: 800-424-9346
Date Made Active in Reports: 09/28/2017	Last EDR Contact: 09/21/2017
Number of Days to Update: 218	Next Scheduled EDR Contact: 12/04/2017
	Data Release Frequency: Biennially

INDIAN RESERV: Indian Reservations

This map layer portrays Indian administered lands of the United States that have any area equal to or greater than 640 acres.

Date of Government Version: 12/31/2014	Source: USGS
Date Data Arrived at EDR: 07/14/2015	Telephone: 202-208-3710
Date Made Active in Reports: 01/10/2017	Last EDR Contact: 10/11/2017
Number of Days to Update: 546	Next Scheduled EDR Contact: 01/22/2018
	Data Release Frequency: Semi-Annually

FUSRAP: Formerly Utilized Sites Remedial Action Program

DOE established the Formerly Utilized Sites Remedial Action Program (FUSRAP) in 1974 to remediate sites where radioactive contamination remained from Manhattan Project and early U.S. Atomic Energy Commission (AEC) operations.

Date of Government Version: 12/23/2016	Source: Department of Energy
Date Data Arrived at EDR: 12/27/2016	Telephone: 202-586-3559
Date Made Active in Reports: 02/17/2017	Last EDR Contact: 08/03/2017
Number of Days to Update: 52	Next Scheduled EDR Contact: 11/20/2017
	Data Release Frequency: Varies

UMTRA: Uranium Mill Tailings Sites

Uranium ore was mined by private companies for federal government use in national defense programs. When the mills shut down, large piles of the sand-like material (mill tailings) remain after uranium has been extracted from the ore. Levels of human exposure to radioactive materials from the piles are low; however, in some cases tailings were used as construction materials before the potential health hazards of the tailings were recognized.

Date of Government Version: 09/14/2010	Source: Department of Energy
Date Data Arrived at EDR: 10/07/2011	Telephone: 505-845-0011
Date Made Active in Reports: 03/01/2012	Last EDR Contact: 10/10/2017
Number of Days to Update: 146	Next Scheduled EDR Contact: 12/04/2017
	Data Release Frequency: Varies

LEAD SMELTER 1: Lead Smelter Sites

A listing of former lead smelter site locations.

Date of Government Version: 05/30/2017	Source: Environmental Protection Agency
Date Data Arrived at EDR: 06/09/2017	Telephone: 703-603-8787
Date Made Active in Reports: 09/15/2017	Last EDR Contact: 10/05/2017
Number of Days to Update: 98	Next Scheduled EDR Contact: 01/15/2018
	Data Release Frequency: Varies

GOVERNMENT RECORDS SEARCHED / DATA CURRENCY TRACKING

LEAD SMELTER 2: Lead Smelter Sites

A list of several hundred sites in the U.S. where secondary lead smelting was done from 1931 and 1964. These sites may pose a threat to public health through ingestion or inhalation of contaminated soil or dust

Date of Government Version: 04/05/2001	Source: American Journal of Public Health
Date Data Arrived at EDR: 10/27/2010	Telephone: 703-305-6451
Date Made Active in Reports: 12/02/2010	Last EDR Contact: 12/02/2009
Number of Days to Update: 36	Next Scheduled EDR Contact: N/A
	Data Release Frequency: No Update Planned

US AIRS (AFS): Aerometric Information Retrieval System Facility Subsystem (AFS)

The database is a sub-system of Aerometric Information Retrieval System (AIRS). AFS contains compliance data on air pollution point sources regulated by the U.S. EPA and/or state and local air regulatory agencies. This information comes from source reports by various stationary sources of air pollution, such as electric power plants, steel mills, factories, and universities, and provides information about the air pollutants they produce. Action, air program, air program pollutant, and general level plant data. It is used to track emissions and compliance data from industrial plants.

Date of Government Version: 10/12/2016	Source: EPA
Date Data Arrived at EDR: 10/26/2016	Telephone: 202-564-2496
Date Made Active in Reports: 02/03/2017	Last EDR Contact: 09/26/2017
Number of Days to Update: 100	Next Scheduled EDR Contact: 01/08/2018
	Data Release Frequency: Annually

US AIRS MINOR: Air Facility System Data

A listing of minor source facilities.

Date of Government Version: 10/12/2016	Source: EPA
Date Data Arrived at EDR: 10/26/2016	Telephone: 202-564-2496
Date Made Active in Reports: 02/03/2017	Last EDR Contact: 09/26/2017
Number of Days to Update: 100	Next Scheduled EDR Contact: 01/08/2018
	Data Release Frequency: Annually

US MINES: Mines Master Index File

Contains all mine identification numbers issued for mines active or opened since 1971. The data also includes violation information.

Date of Government Version: 07/31/2017	Source: Department of Labor, Mine Safety and Health Administration
Date Data Arrived at EDR: 08/30/2017	Telephone: 303-231-5959
Date Made Active in Reports: 10/13/2017	Last EDR Contact: 08/30/2017
Number of Days to Update: 44	Next Scheduled EDR Contact: 12/11/2017
	Data Release Frequency: Semi-Annually

US MINES 2: Ferrous and Nonferrous Metal Mines Database Listing

This map layer includes ferrous (ferrous metal mines are facilities that extract ferrous metals, such as iron ore or molybdenum) and nonferrous (Nonferrous metal mines are facilities that extract nonferrous metals, such as gold, silver, copper, zinc, and lead) metal mines in the United States.

Date of Government Version: 12/05/2005	Source: USGS
Date Data Arrived at EDR: 02/29/2008	Telephone: 703-648-7709
Date Made Active in Reports: 04/18/2008	Last EDR Contact: 09/01/2017
Number of Days to Update: 49	Next Scheduled EDR Contact: 12/11/2017
	Data Release Frequency: Varies

US MINES 3: Active Mines & Mineral Plants Database Listing

Active Mines and Mineral Processing Plant operations for commodities monitored by the Minerals Information Team of the USGS.

Date of Government Version: 04/14/2011	Source: USGS
Date Data Arrived at EDR: 06/08/2011	Telephone: 703-648-7709
Date Made Active in Reports: 09/13/2011	Last EDR Contact: 09/01/2017
Number of Days to Update: 97	Next Scheduled EDR Contact: 12/11/2017
	Data Release Frequency: Varies

GOVERNMENT RECORDS SEARCHED / DATA CURRENCY TRACKING

ABANDONED MINES: Abandoned Mines

An inventory of land and water impacted by past mining (primarily coal mining) is maintained by OSMRE to provide information needed to implement the Surface Mining Control and Reclamation Act of 1977 (SMCRA). The inventory contains information on the location, type, and extent of AML impacts, as well as, information on the cost associated with the reclamation of those problems. The inventory is based upon field surveys by State, Tribal, and OSMRE program officials. It is dynamic to the extent that it is modified as new problems are identified and existing problems are reclaimed.

Date of Government Version: 09/25/2017	Source: Department of Interior
Date Data Arrived at EDR: 09/26/2017	Telephone: 202-208-2609
Date Made Active in Reports: 10/20/2017	Last EDR Contact: 09/25/2017
Number of Days to Update: 24	Next Scheduled EDR Contact: 12/25/2017
	Data Release Frequency: Quarterly

FINDS: Facility Index System/Facility Registry System

Facility Index System. FINDS contains both facility information and 'pointers' to other sources that contain more detail. EDR includes the following FINDS databases in this report: PCS (Permit Compliance System), AIRS (Aerometric Information Retrieval System), DOCKET (Enforcement Docket used to manage and track information on civil judicial enforcement cases for all environmental statutes), FURS (Federal Underground Injection Control), C-DOCKET (Criminal Docket System used to track criminal enforcement actions for all environmental statutes), FFIS (Federal Facilities Information System), STATE (State Environmental Laws and Statutes), and PADS (PCB Activity Data System).

Date of Government Version: 07/23/2017	Source: EPA
Date Data Arrived at EDR: 09/06/2017	Telephone: (212) 637-3000
Date Made Active in Reports: 09/15/2017	Last EDR Contact: 09/06/2017
Number of Days to Update: 9	Next Scheduled EDR Contact: 12/18/2017
	Data Release Frequency: Quarterly

DOCKET HWC: Hazardous Waste Compliance Docket Listing

A complete list of the Federal Agency Hazardous Waste Compliance Docket Facilities.

Date of Government Version: 06/02/2016	Source: Environmental Protection Agency
Date Data Arrived at EDR: 06/03/2016	Telephone: 202-564-0527
Date Made Active in Reports: 09/02/2016	Last EDR Contact: 09/21/2017
Number of Days to Update: 91	Next Scheduled EDR Contact: 12/11/2017
	Data Release Frequency: Varies

UXO: Unexploded Ordnance Sites

A listing of unexploded ordnance site locations

Date of Government Version: 10/25/2016	Source: Department of Defense
Date Data Arrived at EDR: 06/02/2017	Telephone: 703-704-1564
Date Made Active in Reports: 10/13/2017	Last EDR Contact: 10/16/2017
Number of Days to Update: 133	Next Scheduled EDR Contact: 01/29/2018
	Data Release Frequency: Varies

ECHO: Enforcement & Compliance History Information

ECHO provides integrated compliance and enforcement information for about 800,000 regulated facilities nationwide.

Date of Government Version: 09/02/2017	Source: Environmental Protection Agency
Date Data Arrived at EDR: 09/06/2017	Telephone: 202-564-2280
Date Made Active in Reports: 10/20/2017	Last EDR Contact: 09/06/2017
Number of Days to Update: 44	Next Scheduled EDR Contact: 12/18/2017
	Data Release Frequency: Quarterly

FUELS PROGRAM: EPA Fuels Program Registered Listing

This listing includes facilities that are registered under the Part 80 (Code of Federal Regulations) EPA Fuels Programs. All companies now are required to submit new and updated registrations.

GOVERNMENT RECORDS SEARCHED / DATA CURRENCY TRACKING

Date of Government Version: 08/17/2017
Date Data Arrived at EDR: 08/17/2017
Date Made Active in Reports: 09/15/2017
Number of Days to Update: 29

Source: EPA
Telephone: 800-385-6164
Last EDR Contact: 08/17/2017
Next Scheduled EDR Contact: 12/04/2017
Data Release Frequency: Quarterly

NY AIRS: Air Emissions Data

Point source emissions inventory data.

Date of Government Version: 11/09/2016
Date Data Arrived at EDR: 11/18/2016
Date Made Active in Reports: 01/04/2017
Number of Days to Update: 47

Source: Department of Environmental Conservation
Telephone: 518-402-8452
Last EDR Contact: 10/23/2017
Next Scheduled EDR Contact: 02/05/2018
Data Release Frequency: Annually

NJ AIRS: Emissions Inventory Listing

An emission inventory is an estimate of air pollutant emissions in a given area. Emission inventories are fundamental building blocks used to develop air quality control strategies on a local, regional and national level. Emission inventories are also used to estimate the progress of an air quality program.

Date of Government Version: 08/09/2017
Date Data Arrived at EDR: 08/15/2017
Date Made Active in Reports: 10/24/2017
Number of Days to Update: 70

Source: Department of Environmental Protection
Telephone: 609-984-5483
Last EDR Contact: 10/26/2017
Next Scheduled EDR Contact: 02/12/2018
Data Release Frequency: Varies

NY COAL ASH: Coal Ash Disposal Site Listing

A listing of coal ash disposal site locations.

Date of Government Version: 09/25/2017
Date Data Arrived at EDR: 09/26/2017
Date Made Active in Reports: 10/12/2017
Number of Days to Update: 16

Source: Department of Environmental Conservation
Telephone: 518-402-8660
Last EDR Contact: 09/21/2017
Next Scheduled EDR Contact: 01/15/2018
Data Release Frequency: Quarterly

NJ COAL ASH: Coal Ash Listing

Coal combustion survey ash listing.

Date of Government Version: 05/10/2010
Date Data Arrived at EDR: 05/12/2010
Date Made Active in Reports: 06/28/2010
Number of Days to Update: 47

Source: Department of Environmental Protection
Telephone: 609-984-6985
Last EDR Contact: 10/26/2017
Next Scheduled EDR Contact: 02/12/2018
Data Release Frequency: Varies

NY DRYCLEANERS: Registered Drycleaners

A listing of all registered drycleaning facilities.

Date of Government Version: 10/27/2016
Date Data Arrived at EDR: 01/10/2017
Date Made Active in Reports: 02/10/2017
Number of Days to Update: 31

Source: Department of Environmental Conservation
Telephone: 518-402-8403
Last EDR Contact: 09/08/2017
Next Scheduled EDR Contact: 12/25/2017
Data Release Frequency: Varies

NJ DRYCLEANERS: Drycleaner List

A listing of registered drycleaners.

Date of Government Version: 08/14/2017
Date Data Arrived at EDR: 08/15/2017
Date Made Active in Reports: 10/19/2017
Number of Days to Update: 65

Source: Department of Environmental Protection
Telephone: 609-292-2795
Last EDR Contact: 08/07/2017
Next Scheduled EDR Contact: 11/20/2017
Data Release Frequency: Varies

GOVERNMENT RECORDS SEARCHED / DATA CURRENCY TRACKING

NY E DESIGNATION: E DESIGNATION SITE LISTING

The (E (Environmental)) designation would ensure that sampling and remediation take place on the subject properties, and would avoid any significant impacts related to hazardous materials at these locations. The (E) designations would require that the fee owner of the sites conduct a testing and sampling protocol, and remediation where appropriate, to the satisfaction of the NYCDEP before the issuance of a building permit by the Department of Buildings pursuant to the provisions of Section 11-15 of the Zoning Resolution (Environmental Requirements). The (E) designations also include a mandatory construction-related health and safety plan which must be approved by NYCDEP.

Date of Government Version: 08/22/2017	Source: New York City Department of City Planning
Date Data Arrived at EDR: 09/21/2017	Telephone: 718-595-6658
Date Made Active in Reports: 09/22/2017	Last EDR Contact: 09/18/2017
Number of Days to Update: 1	Next Scheduled EDR Contact: 01/01/2018
	Data Release Frequency: Varies

NJ Financial Assurance: Financial Assurance Information Listing

Financial Assurance information.

Date of Government Version: 05/30/2017	Source: Department of Environmental Protection
Date Data Arrived at EDR: 06/30/2017	Telephone: 609-341-3121
Date Made Active in Reports: 07/27/2017	Last EDR Contact: 08/21/2017
Number of Days to Update: 27	Next Scheduled EDR Contact: 12/04/2017
	Data Release Frequency: Semi-Annually

NY Financial Assurance 1: Financial Assurance Information Listing

Financial assurance information.

Date of Government Version: 09/07/2017	Source: Department of Environmental Conservation
Date Data Arrived at EDR: 10/02/2017	Telephone: 518-402-8660
Date Made Active in Reports: 10/12/2017	Last EDR Contact: 09/21/2017
Number of Days to Update: 10	Next Scheduled EDR Contact: 01/15/2018
	Data Release Frequency: Quarterly

NY Financial Assurance 2: Financial Assurance Information Listing

A listing of financial assurance information for hazardous waste facilities. Financial assurance is intended to ensure that resources are available to pay for the cost of closure, post-closure care, and corrective measures if the owner or operator of a regulated facility is unable or unwilling to pay.

Date of Government Version: 03/09/2017	Source: Department of Environmental Conservation
Date Data Arrived at EDR: 04/12/2017	Telephone: 518-402-8712
Date Made Active in Reports: 10/13/2017	Last EDR Contact: 09/08/2017
Number of Days to Update: 184	Next Scheduled EDR Contact: 12/25/2017
	Data Release Frequency: Varies

NY HSWDS: Hazardous Substance Waste Disposal Site Inventory

The list includes any known or suspected hazardous substance waste disposal sites. Also included are sites delisted from the Registry of Inactive Hazardous Waste Disposal Sites and non-Registry sites that U.S. EPA Preliminary Assessment (PA) reports or Site Investigation (SI) reports were prepared. Hazardous Substance Waste Disposal Sites are eligible to be Superfund sites now that the New York State Superfund has been refinanced and changed. This means that the study inventory has served its purpose and will no longer be maintained as a separate entity. The last version of the study inventory is frozen in time. The sites on the study will not automatically be made Superfund sites, rather each site will be further evaluated for listing on the Registry. So overtime they will be added to the registry or not.

Date of Government Version: 01/01/2003	Source: Department of Environmental Conservation
Date Data Arrived at EDR: 10/20/2006	Telephone: 518-402-9564
Date Made Active in Reports: 11/30/2006	Last EDR Contact: 05/26/2009
Number of Days to Update: 41	Next Scheduled EDR Contact: 08/24/2009
	Data Release Frequency: No Update Planned

GOVERNMENT RECORDS SEARCHED / DATA CURRENCY TRACKING

NY MANIFEST: Facility and Manifest Data

Manifest is a document that lists and tracks hazardous waste from the generator through transporters to a TSD facility.

Date of Government Version: 07/31/2017
Date Data Arrived at EDR: 08/03/2017
Date Made Active in Reports: 10/12/2017
Number of Days to Update: 70

Source: Department of Environmental Conservation
Telephone: 518-402-8651
Last EDR Contact: 11/01/2017
Next Scheduled EDR Contact: 02/12/2018
Data Release Frequency: Quarterly

NJ MANIFEST: Manifest Information

Hazardous waste manifest information.

Date of Government Version: 12/31/2016
Date Data Arrived at EDR: 04/11/2017
Date Made Active in Reports: 07/27/2017
Number of Days to Update: 107

Source: Department of Environmental Protection
Telephone: N/A
Last EDR Contact: 10/05/2017
Next Scheduled EDR Contact: 01/22/2018
Data Release Frequency: Annually

NJPDES: New Jersey Pollutant Discharge Elimination System Dischargers

The NJPDES contains the names, addresses and other information of all permitted New Jersey Pollutant Discharge Elimination System dischargers.

Date of Government Version: 05/16/2017
Date Data Arrived at EDR: 05/18/2017
Date Made Active in Reports: 07/27/2017
Number of Days to Update: 70

Source: Department of Environmental Protection
Telephone: 609-984-4428
Last EDR Contact: 08/18/2017
Next Scheduled EDR Contact: 11/27/2017
Data Release Frequency: Varies

NY SPDES: State Pollutant Discharge Elimination System

New York State has a state program which has been approved by the United States Environmental Protection Agency for the control of wastewater and stormwater discharges in accordance with the Clean Water Act. Under New York State law the program is known as the State Pollutant Discharge Elimination System (SPDES) and is broader in scope than that required by the Clean Water Act in that it controls point source discharges to groundwaters as well as surface waters.

Date of Government Version: 07/24/2017
Date Data Arrived at EDR: 08/08/2017
Date Made Active in Reports: 10/13/2017
Number of Days to Update: 66

Source: Department of Environmental Conservation
Telephone: 518-402-8233
Last EDR Contact: 10/23/2017
Next Scheduled EDR Contact: 02/05/2018
Data Release Frequency: No Update Planned

NY UIC: Underground Injection Control Wells

A listing of enhanced oil recovery underground injection wells.

Date of Government Version: 09/05/2017
Date Data Arrived at EDR: 09/08/2017
Date Made Active in Reports: 10/13/2017
Number of Days to Update: 35

Source: Department of Environmental Conservation
Telephone: 518-402-8056
Last EDR Contact: 09/08/2017
Next Scheduled EDR Contact: 12/18/2017
Data Release Frequency: Quarterly

NJ UIC: Underground Injection Wells Database

A listing of underground injection well locations. The UIC Program is responsible for regulating the construction, operation, permitting, and closure of injection wells that place fluids underground for storage or disposal.

Date of Government Version: 01/09/2009
Date Data Arrived at EDR: 02/25/2009
Date Made Active in Reports: 03/11/2009
Number of Days to Update: 14

Source: Department of Environmental Protection
Telephone: 609-292-0407
Last EDR Contact: 10/26/2017
Next Scheduled EDR Contact: 02/12/2018
Data Release Frequency: Varies

GOVERNMENT RECORDS SEARCHED / DATA CURRENCY TRACKING

EDR HIGH RISK HISTORICAL RECORDS

EDR Exclusive Records

EDR MGP: EDR Proprietary Manufactured Gas Plants

The EDR Proprietary Manufactured Gas Plant Database includes records of coal gas plants (manufactured gas plants) compiled by EDR's researchers. Manufactured gas sites were used in the United States from the 1800's to 1950's to produce a gas that could be distributed and used as fuel. These plants used whale oil, rosin, coal, or a mixture of coal, oil, and water that also produced a significant amount of waste. Many of the byproducts of the gas production, such as coal tar (oily waste containing volatile and non-volatile chemicals), sludges, oils and other compounds are potentially hazardous to human health and the environment. The byproduct from this process was frequently disposed of directly at the plant site and can remain or spread slowly, serving as a continuous source of soil and groundwater contamination.

Date of Government Version: N/A
Date Data Arrived at EDR: N/A
Date Made Active in Reports: N/A
Number of Days to Update: N/A

Source: EDR, Inc.
Telephone: N/A
Last EDR Contact: N/A
Next Scheduled EDR Contact: N/A
Data Release Frequency: No Update Planned

EDR Hist Auto: EDR Exclusive Historic Auto Stations

EDR has searched selected national collections of business directories and has collected listings of potential gas station/filling station/service station sites that were available to EDR researchers. EDR's review was limited to those categories of sources that might, in EDR's opinion, include gas station/filling station/service station establishments. The categories reviewed included, but were not limited to gas, gas station, gasoline station, filling station, auto, automobile repair, auto service station, service station, etc. This database falls within a category of information EDR classifies as "High Risk Historical Records", or HRHR. EDR's HRHR effort presents unique and sometimes proprietary data about past sites and operations that typically create environmental concerns, but may not show up in current government records searches.

Date of Government Version: N/A
Date Data Arrived at EDR: N/A
Date Made Active in Reports: N/A
Number of Days to Update: N/A

Source: EDR, Inc.
Telephone: N/A
Last EDR Contact: N/A
Next Scheduled EDR Contact: N/A
Data Release Frequency: Varies

EDR Hist Cleaner: EDR Exclusive Historic Cleaners

EDR has searched selected national collections of business directories and has collected listings of potential dry cleaner sites that were available to EDR researchers. EDR's review was limited to those categories of sources that might, in EDR's opinion, include dry cleaning establishments. The categories reviewed included, but were not limited to dry cleaners, cleaners, laundry, laundromat, cleaning/laundry, wash & dry etc. This database falls within a category of information EDR classifies as "High Risk Historical Records", or HRHR. EDR's HRHR effort presents unique and sometimes proprietary data about past sites and operations that typically create environmental concerns, but may not show up in current government records searches.

Date of Government Version: N/A
Date Data Arrived at EDR: N/A
Date Made Active in Reports: N/A
Number of Days to Update: N/A

Source: EDR, Inc.
Telephone: N/A
Last EDR Contact: N/A
Next Scheduled EDR Contact: N/A
Data Release Frequency: Varies

EDR RECOVERED GOVERNMENT ARCHIVES

Exclusive Recovered Govt. Archives

NY RGA HWS: Recovered Government Archive State Hazardous Waste Facilities List

The EDR Recovered Government Archive State Hazardous Waste database provides a list of SHWS incidents derived from historical databases and includes many records that no longer appear in current government lists. Compiled from Records formerly available from the Department of Environmental Conservation in New York.

GOVERNMENT RECORDS SEARCHED / DATA CURRENCY TRACKING

Date of Government Version: N/A
Date Data Arrived at EDR: 07/01/2013
Date Made Active in Reports: 12/30/2013
Number of Days to Update: 182

Source: Department of Environmental Conservation
Telephone: N/A
Last EDR Contact: 06/01/2012
Next Scheduled EDR Contact: N/A
Data Release Frequency: Varies

NJ RGA HWS: Recovered Government Archive State Hazardous Waste Facilities List

The EDR Recovered Government Archive State Hazardous Waste database provides a list of SHWS incidents derived from historical databases and includes many records that no longer appear in current government lists. Compiled from Records formerly available from the New Jersey Department of Environmental Protection in New Jersey.

Date of Government Version: N/A
Date Data Arrived at EDR: 07/01/2013
Date Made Active in Reports: 12/24/2013
Number of Days to Update: 176

Source: New Jersey Department of Environmental Protection
Telephone: N/A
Last EDR Contact: 06/01/2012
Next Scheduled EDR Contact: N/A
Data Release Frequency: Varies

NY RGA LF: Recovered Government Archive Solid Waste Facilities List

The EDR Recovered Government Archive Landfill database provides a list of landfills derived from historical databases and includes many records that no longer appear in current government lists. Compiled from Records formerly available from the Department of Environmental Conservation in New York.

Date of Government Version: N/A
Date Data Arrived at EDR: 07/01/2013
Date Made Active in Reports: 01/10/2014
Number of Days to Update: 193

Source: Department of Environmental Conservation
Telephone: N/A
Last EDR Contact: 06/01/2012
Next Scheduled EDR Contact: N/A
Data Release Frequency: Varies

NJ RGA LF: Recovered Government Archive Solid Waste Facilities List

The EDR Recovered Government Archive Landfill database provides a list of landfills derived from historical databases and includes many records that no longer appear in current government lists. Compiled from Records formerly available from the New Jersey Department of Environmental Protection in New Jersey.

Date of Government Version: N/A
Date Data Arrived at EDR: 07/01/2013
Date Made Active in Reports: 01/10/2014
Number of Days to Update: 193

Source: New Jersey Department of Environmental Protection
Telephone: N/A
Last EDR Contact: 06/01/2012
Next Scheduled EDR Contact: N/A
Data Release Frequency: Varies

COUNTY RECORDS

CORTLAND COUNTY:

Cortland County Storage Tank Listing

A listing of aboveground storage tank sites located in Cortland County.

Date of Government Version: 06/26/2017
Date Data Arrived at EDR: 08/18/2017
Date Made Active in Reports: 09/22/2017
Number of Days to Update: 35

Source: Cortland County Health Department
Telephone: 607-753-5035
Last EDR Contact: 10/30/2017
Next Scheduled EDR Contact: 02/12/2018
Data Release Frequency: Quarterly

Cortland County Storage Tank Listing

A listing of underground storage tank sites located in Cortland County.

Date of Government Version: 06/26/2017
Date Data Arrived at EDR: 08/18/2017
Date Made Active in Reports: 09/22/2017
Number of Days to Update: 35

Source: Cortland County Health Department
Telephone: 607-753-5035
Last EDR Contact: 10/30/2017
Next Scheduled EDR Contact: 02/12/2018
Data Release Frequency: Quarterly

NASSAU COUNTY:

GOVERNMENT RECORDS SEARCHED / DATA CURRENCY TRACKING

Registered Tank Database

A listing of aboveground storage tank sites located in Nassau County.

Date of Government Version: 01/09/2017
Date Data Arrived at EDR: 01/11/2017
Date Made Active in Reports: 02/15/2017
Number of Days to Update: 35

Source: Nassau County Health Department
Telephone: 516-571-3314
Last EDR Contact: 10/26/2017
Next Scheduled EDR Contact: 02/12/2018
Data Release Frequency: No Update Planned

Storage Tank Database

A listing of aboveground storage tank sites located in Nassau County.

Date of Government Version: 02/15/2011
Date Data Arrived at EDR: 02/23/2011
Date Made Active in Reports: 03/29/2011
Number of Days to Update: 34

Source: Nassau County Office of the Fire Marshal
Telephone: 516-572-1000
Last EDR Contact: 10/26/2017
Next Scheduled EDR Contact: 02/12/2018
Data Release Frequency: Varies

Registered Tank Database in Nassau County

A listing of facilities in Nassau County with storage tanks.

Date of Government Version: 01/09/2017
Date Data Arrived at EDR: 01/11/2017
Date Made Active in Reports: 02/15/2017
Number of Days to Update: 35

Source: Nassau County Department of Health
Telephone: 516-227-9691
Last EDR Contact: 10/26/2017
Next Scheduled EDR Contact: 02/12/2018
Data Release Frequency: Varies

Registered Tank Database

A listing of underground storage tank sites located in Nassau County.

Date of Government Version: 01/09/2017
Date Data Arrived at EDR: 01/11/2017
Date Made Active in Reports: 02/15/2017
Number of Days to Update: 35

Source: Nassau County Health Department
Telephone: 516-571-3314
Last EDR Contact: 10/26/2017
Next Scheduled EDR Contact: 02/12/2018
Data Release Frequency: No Update Planned

Storage Tank Database

A listing of underground storage tank sites located in Nassau County.

Date of Government Version: 02/15/2011
Date Data Arrived at EDR: 02/23/2011
Date Made Active in Reports: 03/29/2011
Number of Days to Update: 34

Source: Nassau County Office of the Fire Marshal
Telephone: 516-572-1000
Last EDR Contact: 10/26/2017
Next Scheduled EDR Contact: 02/12/2018
Data Release Frequency: Varies

ROCKLAND COUNTY:

Petroleum Bulk Storage Database

A listing of aboveground storage tank sites located in Rockland County.

Date of Government Version: 02/02/2017
Date Data Arrived at EDR: 03/17/2017
Date Made Active in Reports: 09/22/2017
Number of Days to Update: 189

Source: Rockland County Health Department
Telephone: 914-364-2605
Last EDR Contact: 08/31/2017
Next Scheduled EDR Contact: 12/18/2017
Data Release Frequency: Quarterly

Petroleum Bulk Storage Database

A listing of underground storage tank sites located in Rockland County.

GOVERNMENT RECORDS SEARCHED / DATA CURRENCY TRACKING

Date of Government Version: 02/02/2017
Date Data Arrived at EDR: 03/17/2017
Date Made Active in Reports: 09/22/2017
Number of Days to Update: 189

Source: Rockland County Health Department
Telephone: 914-364-2605
Last EDR Contact: 08/31/2017
Next Scheduled EDR Contact: 12/18/2017
Data Release Frequency: Quarterly

SUFFOLK COUNTY:

Storage Tank Database

A listing of aboveground storage tank sites located in Suffolk County.

Date of Government Version: 03/03/2015
Date Data Arrived at EDR: 03/10/2015
Date Made Active in Reports: 03/23/2015
Number of Days to Update: 13

Source: Suffolk County Department of Health Services
Telephone: 631-854-2521
Last EDR Contact: 10/30/2017
Next Scheduled EDR Contact: 02/12/2018
Data Release Frequency: No Update Planned

Storage Tank Database

A listing of underground storage tank sites located in Suffolk County.

Date of Government Version: 03/03/2015
Date Data Arrived at EDR: 03/10/2015
Date Made Active in Reports: 03/23/2015
Number of Days to Update: 13

Source: Suffolk County Department of Health Services
Telephone: 631-854-2521
Last EDR Contact: 10/30/2017
Next Scheduled EDR Contact: 02/12/2018
Data Release Frequency: No Update Planned

WESTCHESTER COUNTY:

Listing of Storage Tanks

A listing of aboveground storage tank sites located in Westchester County.

Date of Government Version: 07/03/2017
Date Data Arrived at EDR: 08/15/2017
Date Made Active in Reports: 09/22/2017
Number of Days to Update: 38

Source: Westchester County Department of Health
Telephone: 914-813-5161
Last EDR Contact: 10/26/2017
Next Scheduled EDR Contact: 02/12/2018
Data Release Frequency: Varies

Listing of Storage Tanks

A listing of underground storage tank sites located in Westchester County.

Date of Government Version: 07/03/2017
Date Data Arrived at EDR: 08/15/2017
Date Made Active in Reports: 09/22/2017
Number of Days to Update: 38

Source: Westchester County Department of Health
Telephone: 914-813-5161
Last EDR Contact: 10/26/2017
Next Scheduled EDR Contact: 02/12/2018
Data Release Frequency: Varies

OTHER DATABASE(S)

Depending on the geographic area covered by this report, the data provided in these specialty databases may or may not be complete. For example, the existence of wetlands information data in a specific report does not mean that all wetlands in the area covered by the report are included. Moreover, the absence of any reported wetlands information does not necessarily mean that wetlands do not exist in the area covered by the report.

CT MANIFEST: Hazardous Waste Manifest Data

Facility and manifest data. Manifest is a document that lists and tracks hazardous waste from the generator through transporters to a tsd facility.

GOVERNMENT RECORDS SEARCHED / DATA CURRENCY TRACKING

Date of Government Version: 07/30/2013
Date Data Arrived at EDR: 08/19/2013
Date Made Active in Reports: 10/03/2013
Number of Days to Update: 45

Source: Department of Energy & Environmental Protection
Telephone: 860-424-3375
Last EDR Contact: 08/18/2017
Next Scheduled EDR Contact: 11/27/2017
Data Release Frequency: No Update Planned

NJ MANIFEST: Manifest Information

Hazardous waste manifest information.

Date of Government Version: 12/31/2016
Date Data Arrived at EDR: 04/11/2017
Date Made Active in Reports: 07/27/2017
Number of Days to Update: 107

Source: Department of Environmental Protection
Telephone: N/A
Last EDR Contact: 10/05/2017
Next Scheduled EDR Contact: 01/22/2018
Data Release Frequency: Annually

PA MANIFEST: Manifest Information

Hazardous waste manifest information.

Date of Government Version: 12/31/2016
Date Data Arrived at EDR: 07/25/2017
Date Made Active in Reports: 09/25/2017
Number of Days to Update: 62

Source: Department of Environmental Protection
Telephone: 717-783-8990
Last EDR Contact: 10/16/2017
Next Scheduled EDR Contact: 01/29/2018
Data Release Frequency: Annually

RI MANIFEST: Manifest information

Hazardous waste manifest information

Date of Government Version: 12/31/2013
Date Data Arrived at EDR: 06/19/2015
Date Made Active in Reports: 07/15/2015
Number of Days to Update: 26

Source: Department of Environmental Management
Telephone: 401-222-2797
Last EDR Contact: 08/21/2017
Next Scheduled EDR Contact: 12/04/2017
Data Release Frequency: Annually

VT MANIFEST: Hazardous Waste Manifest Data

Hazardous waste manifest information.

Date of Government Version: 05/12/2017
Date Data Arrived at EDR: 05/23/2017
Date Made Active in Reports: 08/16/2017
Number of Days to Update: 85

Source: Department of Environmental Conservation
Telephone: 802-241-3443
Last EDR Contact: 10/16/2017
Next Scheduled EDR Contact: 01/29/2018
Data Release Frequency: Annually

WI MANIFEST: Manifest Information

Hazardous waste manifest information.

Date of Government Version: 12/31/2016
Date Data Arrived at EDR: 04/13/2017
Date Made Active in Reports: 07/14/2017
Number of Days to Update: 92

Source: Department of Natural Resources
Telephone: N/A
Last EDR Contact: 09/11/2017
Next Scheduled EDR Contact: 12/25/2017
Data Release Frequency: Annually

Oil/Gas Pipelines

Source: PennWell Corporation

Petroleum Bundle (Crude Oil, Refined Products, Petrochemicals, Gas Liquids (LPG/NGL), and Specialty Gases (Miscellaneous)) N = Natural Gas Bundle (Natural Gas, Gas Liquids (LPG/NGL), and Specialty Gases (Miscellaneous)). This map includes information copyrighted by PennWell Corporation. This information is provided on a best effort basis and PennWell Corporation does not guarantee its accuracy nor warrant its fitness for any particular purpose. Such information has been reprinted with the permission of PennWell.

Electric Power Transmission Line Data

Source: PennWell Corporation

This map includes information copyrighted by PennWell Corporation. This information is provided on a best effort basis and PennWell Corporation does not guarantee its accuracy nor warrant its fitness for any particular purpose. Such information has been reprinted with the permission of PennWell.

GOVERNMENT RECORDS SEARCHED / DATA CURRENCY TRACKING

Sensitive Receptors: There are individuals deemed sensitive receptors due to their fragile immune systems and special sensitivity to environmental discharges. These sensitive receptors typically include the elderly, the sick, and children. While the location of all sensitive receptors cannot be determined, EDR indicates those buildings and facilities - schools, daycares, hospitals, medical centers, and nursing homes - where individuals who are sensitive receptors are likely to be located.

AHA Hospitals:

Source: American Hospital Association, Inc.

Telephone: 312-280-5991

The database includes a listing of hospitals based on the American Hospital Association's annual survey of hospitals.

Medical Centers: Provider of Services Listing

Source: Centers for Medicare & Medicaid Services

Telephone: 410-786-3000

A listing of hospitals with Medicare provider number, produced by Centers of Medicare & Medicaid Services, a federal agency within the U.S. Department of Health and Human Services.

Nursing Homes

Source: National Institutes of Health

Telephone: 301-594-6248

Information on Medicare and Medicaid certified nursing homes in the United States.

Public Schools

Source: National Center for Education Statistics

Telephone: 202-502-7300

The National Center for Education Statistics' primary database on elementary and secondary public education in the United States. It is a comprehensive, annual, national statistical database of all public elementary and secondary schools and school districts, which contains data that are comparable across all states.

Private Schools

Source: National Center for Education Statistics

Telephone: 202-502-7300

The National Center for Education Statistics' primary database on private school locations in the United States.

Daycare Centers: Day Care Providers

Source: Department of Health

Telephone: 212-676-2444

Flood Zone Data: This data was obtained from the Federal Emergency Management Agency (FEMA). It depicts 100-year and 500-year flood zones as defined by FEMA. It includes the National Flood Hazard Layer (NFHL) which incorporates Flood Insurance Rate Map (FIRM) data and Q3 data from FEMA in areas not covered by NFHL.

Source: FEMA

Telephone: 877-336-2627

Date of Government Version: 2003, 2015

NWI: National Wetlands Inventory. This data, available in select counties across the country, was obtained by EDR in 2002, 2005 and 2010 from the U.S. Fish and Wildlife Service.

State Wetlands Data: Freshwater Wetlands

Source: Department of Environmental Conservation

Telephone: 518-402-8961

Current USGS 7.5 Minute Topographic Map

Source: U.S. Geological Survey

GOVERNMENT RECORDS SEARCHED / DATA CURRENCY TRACKING

STREET AND ADDRESS INFORMATION

© 2015 TomTom North America, Inc. All rights reserved. This material is proprietary and the subject of copyright protection and other intellectual property rights owned by or licensed to Tele Atlas North America, Inc. The use of this material is subject to the terms of a license agreement. You will be held liable for any unauthorized copying or disclosure of this material.

GEOCHECK[®] - PHYSICAL SETTING SOURCE ADDENDUM

TARGET PROPERTY ADDRESS

266-270 WEST 96TH STREET
266-270 WEST 96TH STREET
NEW YORK, NY 10025

TARGET PROPERTY COORDINATES

Latitude (North):	40.794752 - 40° 47' 41.11"
Longitude (West):	73.972787 - 73° 58' 22.03"
Universal Transverse Mercator:	Zone 18
UTM X (Meters):	586660.6
UTM Y (Meters):	4516269.0
Elevation:	60 ft. above sea level

USGS TOPOGRAPHIC MAP

Target Property Map:	5940599 CENTRAL PARK, NY
Version Date:	2013

EDR's GeoCheck Physical Setting Source Addendum is provided to assist the environmental professional in forming an opinion about the impact of potential contaminant migration.

Assessment of the impact of contaminant migration generally has two principal investigative components:

1. Groundwater flow direction, and
2. Groundwater flow velocity.

Groundwater flow direction may be impacted by surface topography, hydrology, hydrogeology, characteristics of the soil, and nearby wells. Groundwater flow velocity is generally impacted by the nature of the geologic strata.

GEOCHECK® - PHYSICAL SETTING SOURCE SUMMARY

GROUNDWATER FLOW DIRECTION INFORMATION

Groundwater flow direction for a particular site is best determined by a qualified environmental professional using site-specific well data. If such data is not reasonably ascertainable, it may be necessary to rely on other sources of information, such as surface topographic information, hydrologic information, hydrogeologic data collected on nearby properties, and regional groundwater flow information (from deep aquifers).

TOPOGRAPHIC INFORMATION

Surface topography may be indicative of the direction of surficial groundwater flow. This information can be used to assist the environmental professional in forming an opinion about the impact of nearby contaminated properties or, should contamination exist on the target property, what downgradient sites might be impacted.

TARGET PROPERTY TOPOGRAPHY

General Topographic Gradient: General West

SURROUNDING TOPOGRAPHY: ELEVATION PROFILES

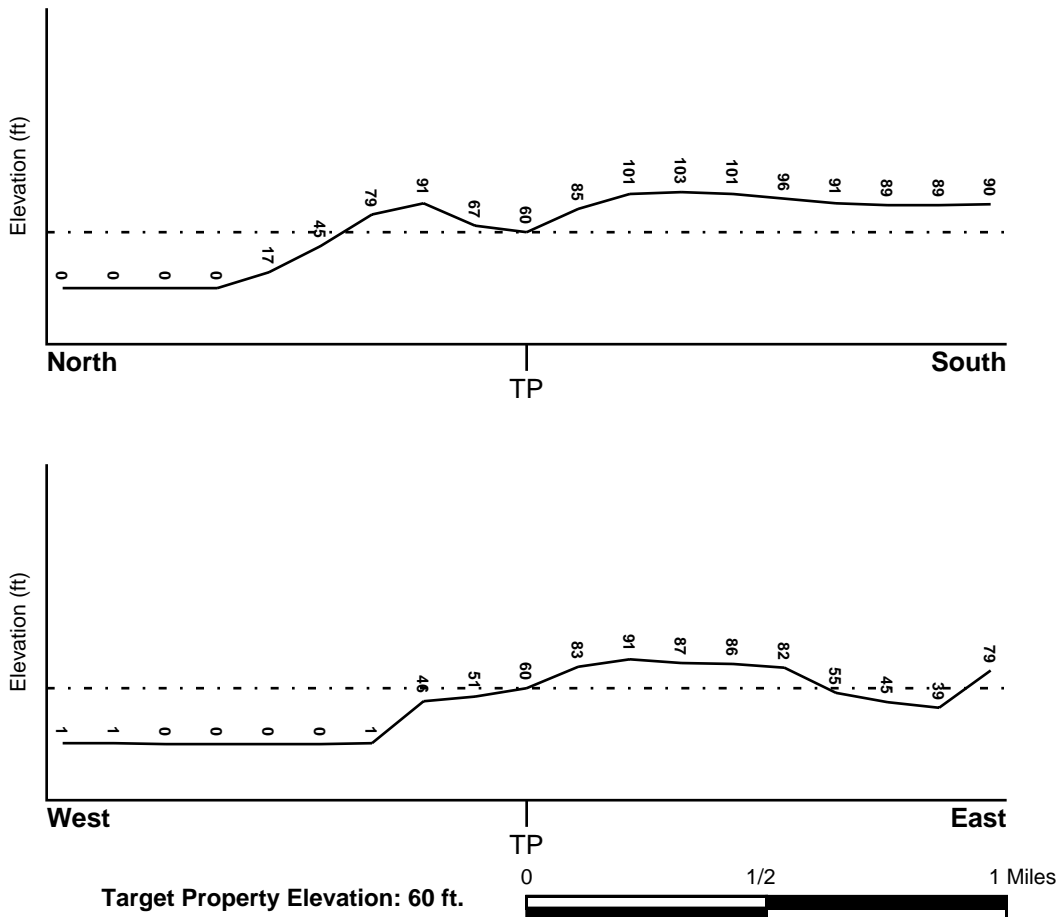

Source: Topography has been determined from the USGS 7.5' Digital Elevation Model and should be evaluated on a relative (not an absolute) basis. Relative elevation information between sites of close proximity should be field verified.

GEOCHECK® - PHYSICAL SETTING SOURCE SUMMARY

HYDROLOGIC INFORMATION

Surface water can act as a hydrologic barrier to groundwater flow. Such hydrologic information can be used to assist the environmental professional in forming an opinion about the impact of nearby contaminated properties or, should contamination exist on the target property, what downgradient sites might be impacted.

Refer to the Physical Setting Source Map following this summary for hydrologic information (major waterways and bodies of water).

FEMA FLOOD ZONE

<u>Flood Plain Panel at Target Property</u>	<u>FEMA Source Type</u>
3604970086F	FEMA FIRM Flood data
<u>Additional Panels in search area:</u>	<u>FEMA Source Type</u>
3604970087F	FEMA FIRM Flood data
3604970088F	FEMA FIRM Flood data
3604970089F	FEMA FIRM Flood data

NATIONAL WETLAND INVENTORY

<u>NWI Quad at Target Property</u>	<u>NWI Electronic Data Coverage</u>
CENTRAL PARK	YES - refer to the Overview Map and Detail Map

HYDROGEOLOGIC INFORMATION

Hydrogeologic information obtained by installation of wells on a specific site can often be an indicator of groundwater flow direction in the immediate area. Such hydrogeologic information can be used to assist the environmental professional in forming an opinion about the impact of nearby contaminated properties or, should contamination exist on the target property, what downgradient sites might be impacted.

Site-Specific Hydrogeological Data*:

Search Radius:	1.25 miles
Status:	Not found

AQUIFLOW®

Search Radius: 1.000 Mile.

EDR has developed the AQUIFLOW Information System to provide data on the general direction of groundwater flow at specific points. EDR has reviewed reports submitted by environmental professionals to regulatory authorities at select sites and has extracted the date of the report, groundwater flow direction as determined hydrogeologically, and the depth to water table.

<u>MAP ID</u>	<u>LOCATION FROM TP</u>	<u>GENERAL DIRECTION GROUNDWATER FLOW</u>
Not Reported		

GEOCHECK® - PHYSICAL SETTING SOURCE SUMMARY

GROUNDWATER FLOW VELOCITY INFORMATION

Groundwater flow velocity information for a particular site is best determined by a qualified environmental professional using site specific geologic and soil strata data. If such data are not reasonably ascertainable, it may be necessary to rely on other sources of information, including geologic age identification, rock stratigraphic unit and soil characteristics data collected on nearby properties and regional soil information. In general, contaminant plumes move more quickly through sandy-gravelly types of soils than silty-clayey types of soils.

GEOLOGIC INFORMATION IN GENERAL AREA OF TARGET PROPERTY

Geologic information can be used by the environmental professional in forming an opinion about the relative speed at which contaminant migration may be occurring.

ROCK STRATIGRAPHIC UNIT

Era: Paleozoic
System: Ordovician
Series: Lower Ordovician and Cambrian carbonate rocks
Code: OC (*decoded above as Era, System & Series*)

GEOLOGIC AGE IDENTIFICATION

Category: Stratified Sequence

Geologic Age and Rock Stratigraphic Unit Source: P.G. Schruben, R.E. Arndt and W.J. Bawiec, Geology of the Conterminous U.S. at 1:2,500,000 Scale - a digital representation of the 1974 P.B. King and H.M. Beikman Map, USGS Digital Data Series DDS - 11 (1994).

DOMINANT SOIL COMPOSITION IN GENERAL AREA OF TARGET PROPERTY

The U.S. Department of Agriculture's (USDA) Soil Conservation Service (SCS) leads the National Cooperative Soil Survey (NCSS) and is responsible for collecting, storing, maintaining and distributing soil survey information for privately owned lands in the United States. A soil map in a soil survey is a representation of soil patterns in a landscape. Soil maps for STATSGO are compiled by generalizing more detailed (SSURGO) soil survey maps. The following information is based on Soil Conservation Service STATSGO data.

Soil Component Name: URBAN LAND

Soil Surface Texture: variable

Hydrologic Group: Not reported

Soil Drainage Class: Not reported

Hydric Status: Soil does not meet the requirements for a hydric soil.

Corrosion Potential - Uncoated Steel: Not Reported

Depth to Bedrock Min: > 10 inches

Depth to Bedrock Max: > 10 inches

GEOCHECK® - PHYSICAL SETTING SOURCE SUMMARY

Soil Layer Information							
Layer	Boundary		Soil Texture Class	Classification		Permeability Rate (in/hr)	Soil Reaction (pH)
	Upper	Lower		AASHTO Group	Unified Soil		
1	0 inches	6 inches	variable	Not reported	Not reported	Max: 0.00 Min: 0.00	Max: 0.00 Min: 0.00

OTHER SOIL TYPES IN AREA

Based on Soil Conservation Service STATSGO data, the following additional subordinator soil types may appear within the general area of target property.

Soil Surface Textures: silt loam
loamy sand
sandy loam
fine sandy loam

Surficial Soil Types: silt loam
loamy sand
sandy loam
fine sandy loam

Shallow Soil Types: sandy loam

Deeper Soil Types: unweathered bedrock
very gravelly - loamy sand
stratified
sandy loam

LOCAL / REGIONAL WATER AGENCY RECORDS

EDR Local/Regional Water Agency records provide water well information to assist the environmental professional in assessing sources that may impact ground water flow direction, and in forming an opinion about the impact of contaminant migration on nearby drinking water wells.

WELL SEARCH DISTANCE INFORMATION

<u>DATABASE</u>	<u>SEARCH DISTANCE (miles)</u>
Federal USGS	1.000
Federal FRDS PWS	Nearest PWS within 1 mile
State Database	1.000

FEDERAL USGS WELL INFORMATION

<u>MAP ID</u>	<u>WELL ID</u>	<u>LOCATION FROM TP</u>

GEOCHECK® - PHYSICAL SETTING SOURCE SUMMARY

FEDERAL USGS WELL INFORMATION

<u>MAP ID</u>	<u>WELL ID</u>	<u>LOCATION FROM TP</u>
2	USGS40000832854	1/2 - 1 Mile ESE
3	USGS40000833113	1/2 - 1 Mile East

FEDERAL FRDS PUBLIC WATER SUPPLY SYSTEM INFORMATION

<u>MAP ID</u>	<u>WELL ID</u>	<u>LOCATION FROM TP</u>
1	NY0002720	1/4 - 1/2 Mile ESE

Note: PWS System location is not always the same as well location.

STATE DATABASE WELL INFORMATION

<u>MAP ID</u>	<u>WELL ID</u>	<u>LOCATION FROM TP</u>
No Wells Found		

OTHER STATE DATABASE INFORMATION

STATE OIL/GAS WELL INFORMATION

<u>MAP ID</u>	<u>WELL ID</u>	<u>LOCATION FROM TP</u>
A1	NYOG80000035758	1/4 - 1/2 Mile SW
A2	NYOG80000035653	1/2 - 1 Mile SW

PHYSICAL SETTING SOURCE MAP - 5095471.2s

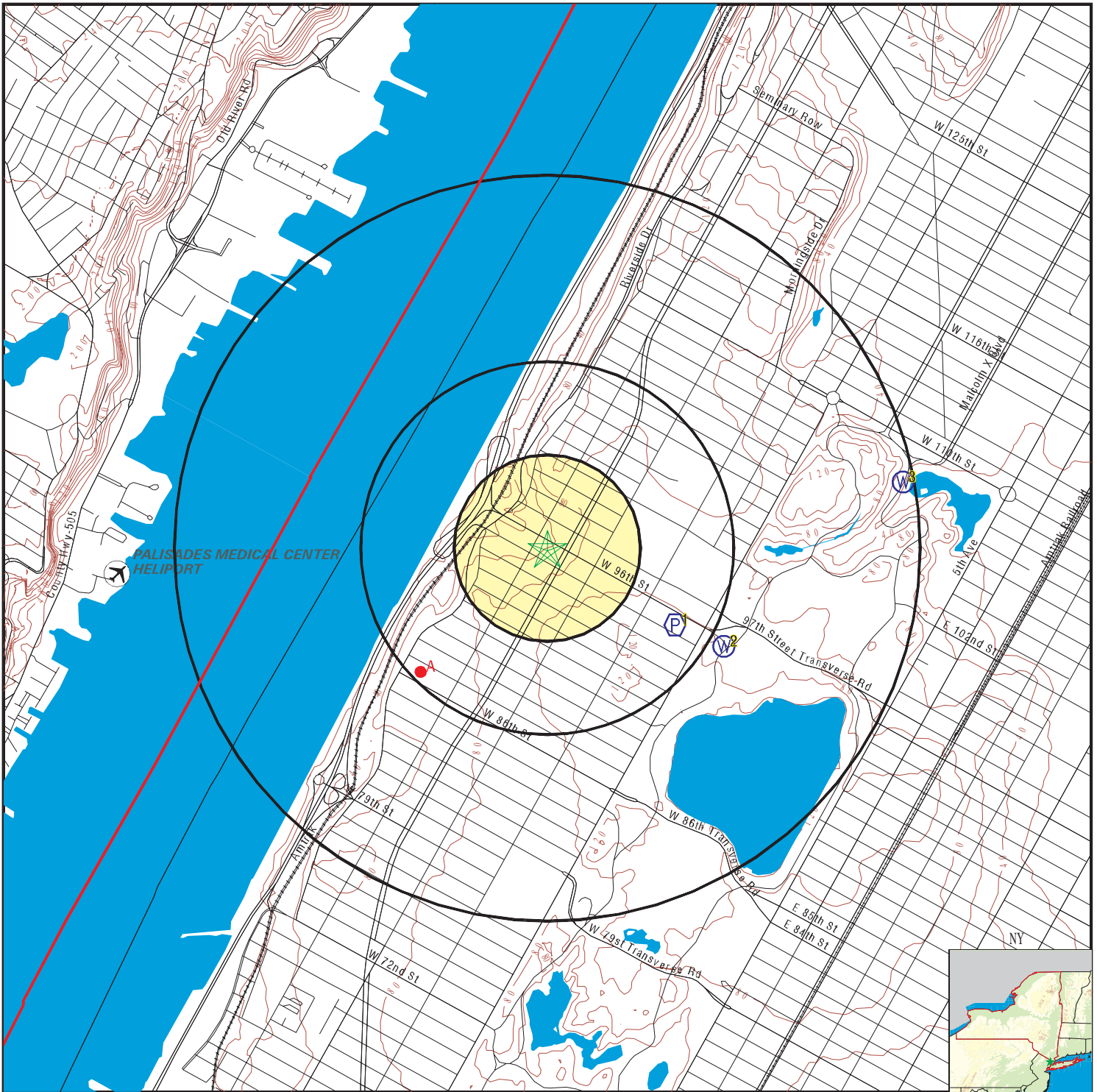

- County Boundary
- Major Roads
- Contour Lines
- Airports
- Earthquake epicenter, Richter 5 or greater
- Water Wells
- Public Water Supply Wells
- Cluster of Multiple Icons

- Groundwater Flow Direction
- Indeterminate Groundwater Flow at Location
- Groundwater Flow Varies at Location
- Closest Hydrogeological Data
- Oil, gas or related wells

SITE NAME: 266-270 West 96th Street
 ADDRESS: 266-270 West 96th Street
 New York NY 10025
 LAT/LONG: 40.794752 / 73.972787

CLIENT: Langan Engineering, Inc.
 CONTACT: Kimberly Del Col
 INQUIRY #: 5095471.2s
 DATE: November 02, 2017 4:29 pm

GEOCHECK® - PHYSICAL SETTING SOURCE MAP FINDINGS

Map ID
 Direction
 Distance
 Elevation

Database EDR ID Number

1
ESE
1/4 - 1/2 Mile
Higher

FRDS PWS NY0002720

PWS ID: NY0002720
 Date Initiated: Not Reported Date Deactivated: Not Reported
 PWS Name: CAMP HILLEL, LTD.
 SWAN LAKE, NY 12778

Addressee / Facility: System Owner/Responsible Party
 LIMITED CAMP HILLEL H
 CAMP HILLEL LTD
 60 MCLEAN AVENUE-SUITE200
 YONKERS, NY 10705

Addressee / Facility: System Owner/Responsible Party
 LIMITED CAMP HILLEL H
 CAMP HILLEL LTD
 60 MCLEAN AVENUE-SUITE200
 YONKERS, NY 10705

Facility Latitude: 40 47 30 Facility Longitude: 073 58 00
 City Served: BETHEL (T)
 Treatment Class Not Reported Population: Not Reported

Violations information not reported.

2
ESE
1/2 - 1 Mile
Higher

FED USGS USGS40000832854

Org. Identifier: USGS-NY
 Formal name: USGS New York Water Science Center
 Monloc Identifier: USGS-404727073575101
 Monloc name: NY 251. 1
 Monloc type: Well
 Monloc desc: CENTRAL PARK WEST WELL NEAR W.96TH ENTRANCE
 Huc code: 02030101 Drainagearea value: Not Reported
 Drainagearea Units: Not Reported Contrib drainagearea: Not Reported
 Contrib drainagearea units: Not Reported Latitude: 40.7909344
 Longitude: -73.9637493 Sourcemap scale: 24000
 Horiz Acc measure: 1 Horiz Acc measure units: seconds
 Horiz Collection method: Interpolated from map
 Horiz coord refs: NAD83 Vert measure val: 99.5
 Vert measure units: feet Vertacc measure val: 0.1
 Vert accmeasure units: feet
 Vertcollection method: Level or other surveying method
 Vert coord refs: NGVD29 Countrycode: US
 Aquifername: New England crystalline-rock aquifers
 Formation type: Basement Complex

GEOCHECK® - PHYSICAL SETTING SOURCE MAP FINDINGS

Aquifer type:	Not Reported	Welldepth:	32.3
Construction date:	20050623	Wellholeddepth:	32.3
Welldepth units:	ft		
Wellholeddepth units:	ft		

Ground-water levels, Number of Measurements: 0

3
East
1/2 - 1 Mile
Lower

FED USGS USGS40000833113

Org. Identifier:	USGS-NY		
Formal name:	USGS New York Water Science Center		
Monloc Identifier:	USGS-404750073571801		
Monloc name:	NY 250. 1		
Monloc type:	Well		
Monloc desc:	CENTRAL PARK HARLEN MEEK SITE		
Huc code:	02030101	Drainagearea value:	Not Reported
Drainagearea Units:	Not Reported	Contrib drainagearea:	Not Reported
Contrib drainagearea units:	Not Reported	Latitude:	40.7973232
Longitude:	-73.9545824	Sourcemap scale:	24000
Horiz Acc measure:	1	Horiz Acc measure units:	seconds
Horiz Collection method:	Interpolated from map		
Horiz coord refsys:	NAD83	Vert measure val:	27
Vert measure units:	feet	Vertacc measure val:	1
Vert accmeasure units:	feet		
Vertcollection method:	Level or other surveying method		
Vert coord refsys:	NGVD29	Countrycode:	US
Aquifername:	New England crystalline-rock aquifers		
Formation type:	Basement Complex		
Aquifer type:	Not Reported		
Construction date:	20050622	Welldepth:	75
Welldepth units:	ft	Wellholeddepth:	75
Wellholeddepth units:	ft		

Ground-water levels, Number of Measurements: 0

GEOCHECK® - PHYSICAL SETTING SOURCE MAP FINDINGS

Map ID
Direction
Distance

Database EDR ID Number

**A1
SW
1/4 - 1/2 Mile**

OIL_GAS NYOG80000035758

Api wellno:	31061236570000	Cnty:	61
Hole:	23657	Sidetrck:	0
Completion:	0	Well name:	GEO-1
Company na:	Mogul, Jess and Sharon	Operator n:	2271
Well type:	TH	Map symbol:	O
Well statu:	AC	Date statu:	2008-12-31 00:00:00
Date permi:	2005-08-08 00:00:00	Permit iss:	2005-09-22 00:00:00
Date spudd:	2006-01-24 00:00:00	Date total:	2006-02-04 00:00:00
Date well :	2006-03-16 00:00:00	Date wel00:	Not Reported
Date wel01:	2	Confid:	Released
Town:	Manhattan	Quad:	Central Park
Quadsec:	E	Producing :	Not Applicable
Producin00:	Not Applicable	Financial :	True
Slant:	Vertical	County:	New York
Region:	2	State leas:	NA
Proposed d:	1500	Surface lo:	SURF
Surface 00:	-73.97867		
Surface la:	40.79006		
Bottom hol:	BH		
Bottom h00:	-73.97867		
Bottom h01:	40.79006		
True verti:	1500	Measured d:	1500
Kickoff:	0	Drilleddep:	1500
Elevation:	72	Original w:	TH
Permit fee:	670	Objective :	NA - Geoexchange
Depth fee:	570	Spacing:	Exempt - not an oil or gas well
Spacing ac:	Not Reported	Integratio:	N
Dt hearing:	Not Reported	Dt mod:	2009-07-08 11:37:05.847000000
Link:	http://www.dec.ny.gov/cfm/EXTAPPS/GasOil/search/wells/index.cfm?api=31061236570000		
Site id:	NYOG80000035758		

**A2
SW
1/2 - 1 Mile**

OIL_GAS NYOG80000035653

Api wellno:	31061210240000	Cnty:	61
Hole:	21024	Sidetrck:	0
Completion:	0	Well name:	1
Company na:	April Asset Holdings, LLC	Operator n:	2036
Well type:	TH	Map symbol:	O
Well statu:	AC	Date statu:	2005-12-31 00:00:00
Date permi:	2000-10-09 00:00:00	Permit iss:	2000-10-27 00:00:00
Date spudd:	2000-12-08 00:00:00	Date total:	2001-01-11 00:00:00
Date well :	2001-01-11 00:00:00	Date wel00:	Not Reported
Date wel01:	Not Reported	Confid:	Released
Town:	Manhattan	Quad:	Central Park
Quadsec:	G	Producing :	Not Applicable
Producin00:	Not Applicable	Financial :	True
Slant:	Vertical	County:	New York
Region:	2	State leas:	NA
Proposed d:	1300	Surface lo:	SURF
Surface 00:	-73.97986		
Surface la:	40.78982		
Bottom hol:	BH		
Bottom h00:	-73.97986		

GEOCHECK® - PHYSICAL SETTING SOURCE MAP FINDINGS

Bottom h01:	40.78982	Measured d:	1502
True verti:	1502	Drilleddep:	1502
Kickoff:	0	Original w:	TH
Elevation:	74	Objective :	Fordham Gneiss
Permit fee:	600	Spacing:	Not Reported
Depth fee:	500	Integratio:	Not Reported
Spacing ac:	Not Reported	Dt mod:	2006-03-29 07:41:23.650000000
Dt hearing:	Not Reported		
Link:	http://www.dec.ny.gov/cfm/xtapps/GasOil/search/wells/index.cfm?api=31061210240000		
Site id:	NYOG80000035653		

GEOCHECK® - PHYSICAL SETTING SOURCE MAP FINDINGS RADON

AREA RADON INFORMATION

State Database: NY Radon

Radon Test Results

County	Town	Num Tests	Avg Result	Geo Mean	Max Result
NEW YORK	NYC (BRONX)	91	1.59	0.85	16
NEW YORK	NYC (KINGS)	416	1.93	1.19	28.2
NEW YORK	NYC (NEW YORK)	108	2.15	0.98	49.5
NEW YORK	NYC (QUEENS)	501	1.24	0.77	23.8
NEW YORK	NYC (RICHMOND)	225	1.44	0.76	14.1

Federal EPA Radon Zone for NEW YORK County: 3

- Note: Zone 1 indoor average level > 4 pCi/L.
 : Zone 2 indoor average level >= 2 pCi/L and <= 4 pCi/L.
 : Zone 3 indoor average level < 2 pCi/L.

Federal Area Radon Information for NEW YORK COUNTY, NY

Number of sites tested: 31

Area	Average Activity	% <4 pCi/L	% 4-20 pCi/L	% >20 pCi/L
Living Area	0.690 pCi/L	90%	10%	0%
Basement	1.490 pCi/L	81%	19%	0%

PHYSICAL SETTING SOURCE RECORDS SEARCHED

TOPOGRAPHIC INFORMATION

USGS 7.5' Digital Elevation Model (DEM)

Source: United States Geologic Survey

EDR acquired the USGS 7.5' Digital Elevation Model in 2002 and updated it in 2006. The 7.5 minute DEM corresponds to the USGS 1:24,000- and 1:25,000-scale topographic quadrangle maps. The DEM provides elevation data with consistent elevation units and projection.

Current USGS 7.5 Minute Topographic Map

Source: U.S. Geological Survey

HYDROLOGIC INFORMATION

Flood Zone Data: This data was obtained from the Federal Emergency Management Agency (FEMA). It depicts 100-year and 500-year flood zones as defined by FEMA. It includes the National Flood Hazard Layer (NFHL) which incorporates Flood Insurance Rate Map (FIRM) data and Q3 data from FEMA in areas not covered by NFHL.

Source: FEMA

Telephone: 877-336-2627

Date of Government Version: 2003, 2015

NWI: National Wetlands Inventory. This data, available in select counties across the country, was obtained by EDR in 2002, 2005 and 2010 from the U.S. Fish and Wildlife Service.

State Wetlands Data: Freshwater Wetlands

Source: Department of Environmental Conservation

Telephone: 518-402-8961

HYDROGEOLOGIC INFORMATION

AQUIFLOW^R Information System

Source: EDR proprietary database of groundwater flow information

EDR has developed the AQUIFLOW Information System (AIS) to provide data on the general direction of groundwater flow at specific points. EDR has reviewed reports submitted to regulatory authorities at select sites and has extracted the date of the report, hydrogeologically determined groundwater flow direction and depth to water table information.

GEOLOGIC INFORMATION

Geologic Age and Rock Stratigraphic Unit

Source: P.G. Schruben, R.E. Arndt and W.J. Bawiec, Geology of the Conterminous U.S. at 1:2,500,000 Scale - A digital representation of the 1974 P.B. King and H.M. Beikman Map, USGS Digital Data Series DDS - 11 (1994).

STATSGO: State Soil Geographic Database

Source: Department of Agriculture, Natural Resources Conservation Service (NRCS)

The U.S. Department of Agriculture's (USDA) Natural Resources Conservation Service (NRCS) leads the national Conservation Soil Survey (NCSS) and is responsible for collecting, storing, maintaining and distributing soil survey information for privately owned lands in the United States. A soil map in a soil survey is a representation of soil patterns in a landscape. Soil maps for STATSGO are compiled by generalizing more detailed (SSURGO) soil survey maps.

SSURGO: Soil Survey Geographic Database

Source: Department of Agriculture, Natural Resources Conservation Service (NRCS)

Telephone: 800-672-5559

SSURGO is the most detailed level of mapping done by the Natural Resources Conservation Service, mapping scales generally range from 1:12,000 to 1:63,360. Field mapping methods using national standards are used to construct the soil maps in the Soil Survey Geographic (SSURGO) database. SSURGO digitizing duplicates the original soil survey maps. This level of mapping is designed for use by landowners, townships and county natural resource planning and management.

PHYSICAL SETTING SOURCE RECORDS SEARCHED

LOCAL / REGIONAL WATER AGENCY RECORDS

FEDERAL WATER WELLS

PWS: Public Water Systems

Source: EPA/Office of Drinking Water

Telephone: 202-564-3750

Public Water System data from the Federal Reporting Data System. A PWS is any water system which provides water to at least 25 people for at least 60 days annually. PWSs provide water from wells, rivers and other sources.

PWS ENF: Public Water Systems Violation and Enforcement Data

Source: EPA/Office of Drinking Water

Telephone: 202-564-3750

Violation and Enforcement data for Public Water Systems from the Safe Drinking Water Information System (SDWIS) after August 1995. Prior to August 1995, the data came from the Federal Reporting Data System (FRDS).

USGS Water Wells: USGS National Water Inventory System (NWIS)

This database contains descriptive information on sites where the USGS collects or has collected data on surface water and/or groundwater. The groundwater data includes information on wells, springs, and other sources of groundwater.

STATE RECORDS

New York Public Water Wells

Source: New York Department of Health

Telephone: 518-458-6731

OTHER STATE DATABASE INFORMATION

Oil and Gas Well Database

Department of Environmental Conservation

Telephone: 518-402-8072

These files contain records, in the database, of wells that have been drilled.

RADON

State Database: NY Radon

Source: Department of Health

Telephone: 518-402-7556

Radon Test Results

Area Radon Information

Source: USGS

Telephone: 703-356-4020

The National Radon Database has been developed by the U.S. Environmental Protection Agency (USEPA) and is a compilation of the EPA/State Residential Radon Survey and the National Residential Radon Survey. The study covers the years 1986 - 1992. Where necessary data has been supplemented by information collected at private sources such as universities and research institutions.

EPA Radon Zones

Source: EPA

Telephone: 703-356-4020

Sections 307 & 309 of IRAA directed EPA to list and identify areas of U.S. with the potential for elevated indoor radon levels.

OTHER

Airport Landing Facilities: Private and public use landing facilities

Source: Federal Aviation Administration, 800-457-6656

Epicenters: World earthquake epicenters, Richter 5 or greater

Source: Department of Commerce, National Oceanic and Atmospheric Administration

Earthquake Fault Lines: The fault lines displayed on EDR's Topographic map are digitized quaternary faultlines, prepared in 1975 by the United State Geological Survey

PHYSICAL SETTING SOURCE RECORDS SEARCHED

STREET AND ADDRESS INFORMATION

© 2015 TomTom North America, Inc. All rights reserved. This material is proprietary and the subject of copyright protection and other intellectual property rights owned by or licensed to Tele Atlas North America, Inc. The use of this material is subject to the terms of a license agreement. You will be held liable for any unauthorized copying or disclosure of this material.

APPENDIX D
Freedom of Information Act Requests

Kimberly Del col

From: New York DEC Support <newyorkdec@mycusthelp.net>
Sent: Tuesday, November 14, 2017 11:58 AM
To: Kimberly Del col
Subject: Freedom of Information Law Request :: W028759-110117

--- Please respond above this line ---



Region 2 - Long Island City

P: (718) 482-4940 | F:

www.dec.ny.gov

RE: PUBLIC RECORDS REQUEST of 11/1/2017, Reference # W028759-110117

Dear Kimberly Del Col,

I write in response to your Freedom of Information Law (FOIL) request seeking: Pursuant to the Federal Freedom of Information Act (5 U.S.C 552 et esq.) dealing with the examination and duplication of documents maintained by public agencies, Langan is requesting any information or copies of files regarding environmental conditions or the above property, such as environmental permits, notices of violation, spills/discharges, incidents, storage or disposal of hazardous substances, Underground Storage Tanks (USTs), Leaking Underground Storage Tanks (LTANKS), asbestos abatement, and any other environmental reports that your department may be.

The Subject Property is located at 982 and 996 Fulton Street in Brooklyn, New York (Blok 2015, Lots 10, 16 and 17). The Subject Property is bounded by Fulton Street to the north, a parking lot and multifamily residential buildings to the east, a church followed by Lefferts Place to the south and Grand Avenue to the west..

A diligent search of the files maintained by the Department produced no responsive records.

If I can be of further assistance, please contact me at (718) 482-4940 and reference FOIL W028759-110117.

Sincerely,
Region 2 FOIL Coordinator





NYSDEC SPILL REPORT FORM



DEC REGION: 2 SPILL NUMBER: 9601086
 SPILL NAME: NAACP DEC LEAD: JMKRIMGO
 SPILL DATE: 04/22/1996 SPILL TIME: 12:00 pm
 CALL RECEIVED DATE: 04/22/1996 RECEIVED TIME: 2:57 pm

SPILL LOCATION

PLACE: NAACP COUNTY: New York
 STREET: 270 WEST 96TH ST TOWN/CITY: New York City
 COMMUNITY: MANHATTAN
 CONTACT: _____ CONTACT PHONE: (212) 748-2323

CONT. FACTOR: Other SPILL REPORTED BY: Responsible Party
 FACILITY TYPE: Commercial/Industrial WATERBODY: _____

CALLER REMARKS:
 back pressure less than 1 galloon

MATERIAL	CLASS	SPILLED	RECOVERED	RESOURCES AFFECTED
#2 fuel oil	Petroleum	1 G	1 G	Soil,

POTENTIAL SPILLERS

COMPANY: BAERENKLAU FUEL OIL ADDRESS: 740 JAMAICA AVE QUEENS NY CONTACT: CAROL FREY
 (718) 647-4200

Tank No.	Tank Size	Material	Cause	Source	Test Method	Leak Rate	Gross Failure
----------	-----------	----------	-------	--------	-------------	-----------	---------------

DEC REMARKS:

Prior to Sept, 2004 data translation this spill Lead_DEC Field was "KRIMGOLD"

PIN T & A COST CENTER

CLASS: C3 CLOSE DATE: 10/24/1997 MEETS STANDARDS: False

Kimberly Del col

From: Abbott, Patricia <PAbbott@dep.nyc.gov>
Sent: Thursday, November 30, 2017 9:04 AM
To: Kimberly Del col
Subject: Your Foil Request

November 30, 2017

Langan Engineering

Re: 266, 268, 270 West 96th Street New York, NY

Dear Kimberly Del Col:

[] We write to inform you that a search of records maintained by The Division of Emergency Response and Technical Assessment, (DERTA) yielded documents responsive to your FOIL request. Your request is granted. Copies of records responsive to your request and to which you are entitled access are enclosed.

[X] Please be advised that a search of records maintained by DERTA was made and records you requested were not found.

In the event that you disagree with this determination, you may appeal it within 30 days, by writing to:

DEP FOIL Appeals Officer
NYC Department of Environmental Protection
59-17 Junction Blvd., 19th Floor
Flushing, NY 11373

FOIL 165432

Sincerely,

P. Abbott

Patricia Abbott
Executive Assistant
Bureau of Police & Security, DERTA
dertafoil@dep.nyc.gov

Request Confirmation

Request Information

Tracking Number :*EPA-R2-2018-001574*

Requester Name :Kimberly Del Col

Date Submitted :11/10/2017

Request Status :Submitted

Description :

Re: Freedom of Information Request 266-270 West 96th Street Block 1243, Lots 57, 59 and 60 Manhattan, New York Langan Project No. 170432001 Dear Sir or Madam: Pursuant to the Federal Freedom of Information Act (5 U.S.C 552 et seq.) dealing with the examination and duplication of documents maintained by public agencies, Langan is requesting any information or copies of files regarding environmental conditions on the above property, such as environmental permits, notices of violations, spill/discharge incidents, storage or disposal of hazardous substances, Underground Storage Tanks (USTs), Leaking Underground Storage Tanks (LTANKs), asbestos abatement, and any other environmental reports that your department may have. The Subject Property is located at 266, 268 and 270 West 96th Avenue in Manhattan, New York (Block 1243, Lots 57, 59 and 60). The Subject Property is bounded by West 96th Street to the north, a commercial use building followed by Broadway to the east, multi-story residential buildings followed by West 95th Street to the south, and multi-story residential buildings followed by West End Avenue to the west. Please contact me at 212-479-5486 with any questions or send your response to my attention at kdelcol@langan.com or at the below address: Langan Engineering and Environmental Services, P.C. 21 Penn Plaza 360 West 31st Street, 8th floor New York, New York 10001-2727 Thank you in advance for your cooperation. Sincerely, Langan Engineering, Environmental, Surveying and Landscape Architecture, D.P.C. Kimberly Del Col, P.E. Senior Staff Engineer

November 10, 2017

Fire Department, City of New York
Bureau of Revenue Management
9 MetroTech East
Brooklyn, New York 11201-3857

**Re: Freedom of Information Request
266-270 West 96th Street
Block 1243, Lots 57, 59 and 60
Manhattan, New York
Langan Project No. 170432001**

Dear Sir or Madam:

Pursuant to the Federal Freedom of Information Act (5 U.S.C 552 et seq.) dealing with the examination and duplication of documents maintained by public agencies, Langan is requesting any information or copies of files regarding environmental conditions on the above property, such as environmental permits, notices of violations, spill/discharge incidents, storage or disposal of hazardous substances, Underground Storage Tanks (USTs), Leaking Underground Storage Tanks (LTANKs), asbestos abatement, and any other environmental reports that your department may have.

The Subject Property is located at 266, 268 and 270 West 96th Avenue in Manhattan, New York (Block 1243, Lots 57, 59 and 60). The Subject Property is bounded by West 96th Street to the north, a commercial use building followed by Broadway to the east, multi-story residential buildings followed by West 95th Street to the south, and multi-story residential buildings followed by West End Avenue to the west.

Please contact me at 212-479-5486 with any questions or send your response to my attention at kdelcol@langan.com or at the below address:

Langan Engineering and Environmental Services, P.C.
21 Penn Plaza
360 West 31st Street, 8th floor
New York, New York 10001-2727

Thank you in advance for your cooperation.

Sincerely,

**Langan Engineering, Environmental, Surveying
and Landscape Architecture, D.P.C.**

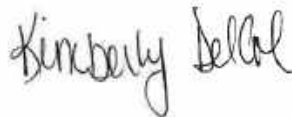

Kimberly Del Col, P.E.
Senior Staff Engineer



FIRE DEPARTMENT - CITY OF NEW YORK
Public Records Unit / Tanks Section
 9 MetroTech Center
 Brooklyn, New York 11201-3857
 (718) 999-2441 or 2442



**Fuel Tank Special Report
 Request Form**

SECTION A CUSTOMER INFORMATION

Please print the required information below.

Name: Kimberly Del Col c/o LANGAN ENGINEERING
 Address: 360 WEST 31ST ST., 8th FLR.
NEW YORK, NY 10001
 State: _____ Zip Code: _____
 Telephone Number: 212-479-5486

OFFICE USE ONLY

Casher / Search No. _____
 PRL Staff
 Accepted By/Initials: _____
 Searched By: _____
 Total Amount: _____

Note: Please make sure you complete this form and attach all required documents. Enclose a check or money order made payable to the **NYC Fire Department** and a stamped self-addressed envelope (with postage). Mail checks or money orders directly to the address and unit listed above. **DO NOT MAIL CASH.**

SECTION B FUEL TANK REPORT - FEE \$10.00 / PER REPORT

House Number: 266-270 Street Name: WEST 96th St. Block: 1243 Lots: 57, 59 and 60 Borough: MANHATTAN

- THE TOTAL AMOUNT AND SIZE OF EXISTING FUEL OIL / HEATING TANKS
- THE TOTAL AMOUNT AND SIZE OF REMOVED OR SEALED FUEL OIL / HEATING TANKS
- THE TOTAL AMOUNT AND SIZE OF EXISTING BURIED MOTOR VEHICLE TANKS
- THE TOTAL AMOUNT AND SIZE OF REMOVED OR SEALED BURIED MOTOR VEHICLE TANKS
- MOST RECENT TANK / PIPING TEST RESULTS
- HISTORY OF BURIED TANKS LEAKS

Note: Requests will be responded to within 10 business days.

PR3 (July-08)

U.S. EPA Region 2
290 Broadway, 26th Fl
New York, NY 10007-1866

Kimberly Del Col
Langan Engineering, Environmental, Surveying and Landscape Archi
360 West 31st Street, 8th Flr.
New York, NY 10001

November 28, 2017

Dear Kimberly Del Col,

EPA-R2-2018-001574 has been processed with the following final disposition: Full grant.

This is in response to your Freedom of Information Act (FOIA) request, identified above, dated 11/10/2017, that you submitted to the U.S. Environmental Protection Agency (EPA). Your request seeks environmental information on the following:

"266-270 West 96th Street Block 1243, Lots 57, 59 and 60 Manhattan, New York"

The information that you are seeking is publicly available on EPA's *MyPropertyInfo* online database. The database will provide you with information concerning records the EPA has about a specific property, and it can be accessed at the link below:

<https://www.epa.gov/enviro/frs-query-page>

Because this information is publicly available, your FOIA request for this information is being administratively closed, in accordance with EPA's FOIA regulations. See 40 C.F.R. Part 2, Subpart A. ***Please note you should perform the initial search of a property of interest by visiting the above link. If your search produces results, then proceed with an information request for additional records under FOIA. Your FOIA submittal should be accompanied by these results.***

If you consider this response to be a denial of your request, you may appeal this determination to the National Freedom of Information Office, U.S. EPA, 1200 Pennsylvania Avenue, N.W. (2822T), Washington, DC 20460 (U.S. Postal Service Only). Only items mailed through the United States Postal Service may be delivered to 1200 Pennsylvania Avenue, N.W. If you are submitting your appeal via hand delivery, courier service, or overnight delivery, you must address your correspondence to 1301 Constitution Avenue, N.W., Room 6416J, Washington, DC 20001. Your appeal must be made in writing, and it must be received no later than 90 calendar days from the date of this letter. The Agency will not consider appeals received after the 90 calendar day limit. Appeals received after 5:00 pm EST will be considered received the next business day. The appeal letter should include the FOIA tracking number listed above. For quickest possible handling, the subject line of your email, the appeal letter, and its envelope, if applicable, should be marked "Freedom of Information Act Appeal." Additionally, you may seek assistance from EPA's FOIA Public Liaison at hq.foia@epa.gov or (202)566-1667, or from the Office of Government Information Services (OGIS). You may contact OGIS in any of the following ways: by mail, Office of Government Information Services, National Archives and Records Administration, Room 2510, 8610 Adelphi Road, College Park, MD 20740-6001; e-mail, ogis@nara.gov; telephone, 301-837-1996 or 1-877-684-6448; and facsimile, 301-837-0348.

Please contact Ms. Wanda Calderon of my staff if you have web access difficulties. This letter concludes our response to your request. Thank you for your interest in this information.

Respectfully,

/s/
Mary Mears
Public Affairs Director
U.S. EPA Region 2 (NJ, NY, PR, the US VI and eight Indian Nations)



NEW YORK CITY DEPARTMENT OF HEALTH AND MENTAL HYGIENE

For office use only CONTROL NUMBER:

Empty box for control number

FREEDOM OF INFORMATION LAW REQUEST FORM

To: Records Access Officer
NYC Department of Health and Mental Hygiene
42-09 28th Street, 14th Floor, CN 31
Long Island City, NY 11101
Phone: (347) 396-6078/6116
Fax: (347) 396-6087
recordsaccess@health.nyc.gov

Date 11, 14, 17

Dear Record Access Officer:

I, Kimberly Del Col request copies of any inspection reports and/or records located in the Bureau of NYC Dept. of Health & Mental Hygiene of the New York City Department of Health and Mental Hygiene.

The records pertain to:

- Lead Poisoning, Animal bite, Employment/Human Resources, Contracts/RFPs, Pest Control, Environmental for specific property, Early Intervention, Food Safety, Mental Health, Communicable Diseases, School Health, Day Care

Other: (checked)

Please specify/describe the records you are requesting from the above program(s):

Environmental contaminants, exposure to contaminants, complaints regarding environmental contaminants or exposure, spills releases to the environment at 266-268 and 270 West 96th, Block 1243 Lots 57, 59 and 60

There is a charge of 25¢ per page or actual costs of reproduction, payable in advance.

Requester's Name: Kimberly Del Col (Please print) Kimberly Del Col (Signature)
Requester's Organization: LANGAN ENGINEERING ENVIRONMENTAL SURVEYING & ARCHITECTURE LANDSCAPE ARCHITECTURE D.P.C.
Requester's Address: 360 WEST 31ST ST. 8th FLOOR, NEW YORK, NY 10001
Telephone Number: (212) 479-5486
E-mail: kdelcol@langan.com

STATE OF NEW YORK DEPARTMENT OF HEALTH

2364 Corning Tower

Governor Nelson A. Rockefeller Empire State Plaza

Albany, New York 12237

1. TO THE NEW YORK STATE DEPARTMENT OF HEALTH:

I hereby apply to Inspect or Receive Copies of the following records (use additional sheets as needed and attach)

Any records pertaining to: 266, 268 and 270 West 96th St
Block 1243 Lots 57, 59 and 60
NEW YORK, NY

NAME: Kimberly Del Col PHONE: 212-479-5486 EMAIL: kdelcol@langan.com

FIRM: LANGAN ENGINEERING, ENVIRONMENTAL, SURVEYING & LANDSCAPE ARCHITECTURE D.P.C.

ADDRESS: 360 WEST 31ST ST 8TH FLR. NY, NY 10001

SIGNATURE: Kimberly Del Col DATE: 11/14/17

2. TO THE APPLICANT:

-Records Provided

The reproduction costs for the records are \$_____. Please forward a check payable to the New York State Department of Health to the address listed above. If we do not receive your payment within 60 days, we will assume that you no longer wish to receive the materials, and they will be sent back to the originating unit. Accordingly, any future requests for information will require an initial deposit before processing.

Records have been (partially, fully) provided. (If not fully provided, date when records are expected to be fully provided:_____).

-Records Not Available

Records cannot be found after a diligent search.

The Department does not maintain records indicated, please contact:_____

-Records Denied or Redacted

I hereby certify that access to the records—or part of the records—have been denied to the applicant for the reason(s) checked below (You may appeal this denial of access in writing within 30 days to the Records Access Appeals Officer, Empire State Plaza, 1455 Corning Tower, Albany New York 12237):

- Specifically exempt by other statute(s).
- Unwarranted invasion of personal privacy.
- Would impair present or imminent contract awards or collective bargaining negotiations.
- Are examination questions or answers.
Are inter-agency or intra-agency materials that are not:
-statistical or factual tabulations or data
-instructions to staff that affect the public
-final agency policy or determinations; or
-external audits, including but not limited to audits performed by the comptroller and the federal government.
- Are trade secrets.

- Could, if disclosed endanger the life of any person.
- Are compiled for law enforcement purposes and which, if disclosed would:
-interfere with law enforcement investigations or judicial proceedings
-deprive a person of the right to a fair trial or impartial adjudication
-identify a confidential source or disclose confidential information relating to a criminal investigation, or
-reveal criminal investigative techniques and procedures
- Would jeopardize an agency's capacity to guarantee the security of its information technology assets, such assets encompassing both electronic information systems and infrastructures.

Department Representative _____

Date: _____



Department of Health

ANDREW M. CUOMO
Governor

HOWARD A. ZUCKER, M.D., J.D.
Commissioner

SALLY DRESLIN, M.S., R.N.
Executive Deputy Commissioner

December 14, 2017

Kimberly Del Col
Langan
21 Penn Plaza
360 West 31st Street, 8th Floor
New York, NY 10001

FOIL #: 17-11-248
Langan Project No. 170432001

Dear Ms. Del Col:

This letter responds to your Freedom of Information Law request of November 14, 2017, in which you requested a copy of environmental records for "266, 268 and 270 West 96th Street in Manhattan, New York."

Please be advised that after conducting a diligent search, no records responsive to your request have been located.

Should you feel that you have been unlawfully denied access to records, you may appeal such denial in writing within 30 days to the Records Access Appeals Officer, Division of Legal Affairs, Empire State Plaza, 2438 Corning Tower, Albany, New York 12237-0026.

If you require additional information or wish to discuss this matter further, please do not hesitate to contact me at (518) 474-8734.

Sincerely,

Rosemarie Hewig, Esq.
Records Access Officer

RH/vb

APPENDIX E

New York City Department of Building Records

266-270 West 96th Street

266-270 West 96th Street
New York, NY 10025

Inquiry Number: 5095471.8
November 02, 2017

EDR Building Permit Report

Target Property and Adjoining Properties

TABLE OF CONTENTS

SECTION

About This Report

Executive Summary

Findings

Glossary

Thank you for your business.

Please contact EDR at 1-800-352-0050
with any questions or comments.

Disclaimer - Copyright and Trademark Notice

This Report contains certain information obtained from a variety of public and other sources reasonably available to Environmental Data Resources, Inc. It cannot be concluded from this Report that coverage information for the target and surrounding properties does not exist from other sources. **NO WARRANTY EXPRESSED OR IMPLIED, IS MADE WHATSOEVER IN CONNECTION WITH THIS REPORT. ENVIRONMENTAL DATA RESOURCES, INC. SPECIFICALLY DISCLAIMS THE MAKING OF ANY SUCH WARRANTIES, INCLUDING WITHOUT LIMITATION, MERCHANTABILITY OR FITNESS FOR A PARTICULAR USE OR PURPOSE. ALL RISK IS ASSUMED BY THE USER. IN NO EVENT SHALL ENVIRONMENTAL DATA RESOURCES, INC. BE LIABLE TO ANYONE, WHETHER ARISING OUT OF ERRORS OR OMISSIONS, NEGLIGENCE, ACCIDENT OR ANY OTHER CAUSE, FOR ANY LOSS OR DAMAGE, INCLUDING, WITHOUT LIMITATION, SPECIAL, INCIDENTAL, CONSEQUENTIAL, OR EXEMPLARY DAMAGES. ANY LIABILITY ON THE PART OF ENVIRONMENTAL DATA RESOURCES, INC. IS STRICTLY LIMITED TO A REFUND OF THE AMOUNT PAID FOR THIS REPORT.** Purchaser accepts this Report "AS IS". Any analyses, estimates, ratings, environmental risk levels or risk codes provided in this Report are provided for illustrative purposes only, and are not intended to provide, nor should they be interpreted as providing any facts regarding, or prediction or forecast of, any environmental risk for any property. Only a Phase I Environmental Site Assessment performed by an environmental professional can provide information regarding the environmental risk for any property. Additionally, the information provided in this Report is not to be construed as legal advice.

Copyright 2017 by Environmental Data Resources, Inc. All rights reserved. Reproduction in any media or format, in whole or in part, of any report or map of Environmental Data Resources, Inc. or its affiliates is prohibited without prior written permission.

EDR and its logos (including Sanborn and Sanborn Map) are trademarks of Environmental Data Resources, Inc. or its affiliates. All other trademarks used herein are the property of their respective owners.

EDR BUILDING PERMIT REPORT

About This Report

The EDR Building Permit Report provides a practical and efficient method to search building department records for indications of environmental conditions. Generated via a search of municipal building permit records gathered from more than 1,600 cities nationwide, this report will assist you in meeting the search requirements of EPA's Standards and Practices for All Appropriate Inquiries (40 CFR Part 312), the ASTM Standard Practice for Environmental Site Assessments (E 1527-13), or custom requirements developed for the evaluation of environmental risk associated with a parcel of real estate.

Building permit data can be used to identify current and/or former operations and structures/features of environmental concern. The data can provide information on a target property and adjoining properties such as the presence of underground storage tanks, pump islands, sumps, drywells, etc., as well as information regarding water, sewer, natural gas, electrical connection dates, and current/former septic tanks.

ASTM and EPA Requirements

ASTM E 1527-13 lists building department records as a "standard historical source," as detailed in § 8.3.4.7: "Building Department Records - The term building department records means those records of the local government in which the property is located indicating permission of the local government to construct, alter, or demolish improvements on the property." ASTM also states that "Uses in the area surrounding the property shall be identified in the report, but this task is required only to the extent that this information is revealed in the course of researching the property itself."

EPA's Standards and Practices for All Appropriate Inquiries (AAI) states: "§312.24: Reviews of historical sources of information. (a) Historical documents and records must be reviewed for the purposes of achieving the objectives and performance factors of §312.20(e) and (f). Historical documents and records may include, but are not limited to, aerial photographs, fire insurance maps, building department records, chain of title documents, and land use records."

Methodology

EDR has developed the EDR Building Permit Report through our partnership with BuildFax, the nation's largest repository of building department records. BuildFax collects, updates, and manages building department records from local municipal governments. The database now includes 30 million permits, on more than 10 million properties across 1,600 cities in the United States.

The EDR Building Permit Report comprises local municipal building permit records, gathered directly from local jurisdictions, including both target property and adjoining properties. Years of coverage vary by municipality. Data reported includes (where available): date of permit, permit type, permit number, status, valuation, contractor company, contractor name, and description.

Incoming permit data is checked at seven stages in a regimented quality control process, from initial data source interview, to data preparation, through final auditing. To ensure the building department is accurate, each of the seven quality control stages contains, on average, 15 additional quality checks, resulting in a process of approximately 105 quality control "touch points."

For more information about the EDR Building Permit Report, please contact your EDR Account Executive at (800) 352-0050.



EXECUTIVE SUMMARY: SEARCH DOCUMENTATION

A search of building department records was conducted by Environmental Data Resources, Inc (EDR) on behalf of Langan Engineering, Inc. on Nov 02, 2017.

TARGET PROPERTY

266-270 West 96th Street
New York, NY 10025

SEARCH METHODS

EDR searches available lists for both the Target Property and Surrounding Properties.

RESEARCH SUMMARY

Building permits identified: **YES**

The following research sources were consulted in the preparation of this report. An "X" indicates where information was identified in the source and provided in this report.

P//New York City, NY

<u>Year</u>	<u>Source</u>	<u>TP</u>	<u>Adjoining</u>
2017	New York City, Department of Buildings		X
	New York City, Department of Buildings	X	
2016	New York City, Department of Buildings		X
2015	New York City, Department of Buildings		X
2014	New York City, Department of Buildings		X
2013	New York City, Department of Buildings		X
2012	New York City, Department of Buildings		X
2011	New York City, Department of Buildings		X
	New York City, Department of Buildings	X	
2010	New York City, Department of Buildings		X
	New York City, Department of Buildings	X	
2009	New York City, Department of Buildings		X
	New York City, Department of Buildings	X	
2008	New York City, Department of Buildings		X
2007	New York City, Department of Buildings		X
2006	New York City, Department of Buildings		X
2005	New York City, Department of Buildings		X
2004	New York City, Department of Buildings		X
2003	New York City, Department of Buildings		X
2002	New York City, Department of Buildings		X
2001	New York City, Department of Buildings		X
2000	New York City, Department of Buildings		X
1999	New York City, Department of Buildings		X
1998	New York City, Department of Buildings		X
1997	New York City, Department of Buildings		X
	New York City, Department of Buildings	X	
1996	New York City, Department of Buildings		X
1995	New York City, Department of Buildings		X

EXECUTIVE SUMMARY: SEARCH DOCUMENTATION

<u>Year</u>	<u>Source</u>	<u>TP</u>	<u>Adjoining</u>
1994	New York City, Department of Buildings		X
1993	New York City, Department of Buildings		X
1992	New York City, Department of Buildings		X
1991	New York City, Department of Buildings		X
1990	New York City, Department of Buildings		X
1989	New York City, Department of Buildings		X
	New York City, Department of Buildings	X	
1988	New York City, Department of Buildings		X
1987	New York City, Department of Buildings		X
1986	New York City, Department of Buildings		X
1985	New York City, Department of Buildings		X
1984	New York City, Department of Buildings		X
1983	New York City, Department of Buildings		X
1982	New York City, Department of Buildings		X
1981	New York City, Department of Buildings		X
1980	New York City, Department of Buildings		
1979	New York City, Department of Buildings		
1978	New York City, Department of Buildings		
1977	New York City, Department of Buildings		
1976	New York City, Department of Buildings		
1975	New York City, Department of Buildings		
1974	New York City, Department of Buildings		
1973	New York City, Department of Buildings		
1972	New York City, Department of Buildings		
1971	New York City, Department of Buildings		

BUILDING DEPARTMENT RECORDS SEARCHED

Name: P//New York City, NY
 Years: 1971-2017
 Source: New York City, Department of Buildings, NEW YORK, NY
 Phone: (212) 566-5000

Name: Albany
 Years: 1999-2010
 Source: City of Albany, Building and Codes, ALBANY, NY
 Phone: (518) 434-5165

Name: Kingston
 Years: 1977-2010
 Source: City of Kingston, Building Safety Division, NEW YORK, NY
 Phone: (845) 331-1217

Name: Poughkeepsie town
 Years: 1960-2016
 Source: Town of Poughkeepsie, Building Department, Poughkeepsie, NY
 Phone: (845) 485-3655

Name: Troy
Years: 2001-2016
Source: City of Troy, Code Enforcement, TROY, NY
Phone: (518) 270-4584

TARGET PROPERTY FINDINGS

TARGET PROPERTY DETAIL

**266-270 West 96th Street
New York, NY 10025**

268 W 96TH ST

Date: **7/12/2017**
Permit Type: **EW**
Description: **ALTERATION TYPE 2 - MECH/HVAC
FILING TO SECURE EQUIPMENT USE PERMITS FOR EXISTING ROOFTOP
MECHANICAL UNITS AS
PER PLANS SUBMITTED HEREWITH. NO CHANGE TO USE EGRESS OR
OCCUPANCY.**

Permit Description: **EQUIPMENT WORK**
Work Class: **A2 - ALTERATION TYPE 2**
Proposed Use: **MECHANICAL/HVAC**
Permit Number: **123051669-01-EW-MH**
Status: **ISSUED**
Valuation: **\$0.00**
Contractor Company:
Contractor Name: **JANUSZ BARTNICKI**

Date: **9/28/2011**
Permit Type: **AL**
Description: **ALTERATION TYPE 3 - AWNING
NON ILLUMINATED NON ADVERTISING ACCESSORY STOREFRONT AWNING -
THE SALVATION ARMY
FAMILY STORE - LEGAL BUSINESS USE AS PER DEPT OF HOUSING & BUILDINGS
I CARD**

Permit Description: **ALTERATION**
Work Class: **A3 - ALTERATION TYPE 3**
Proposed Use:
Permit Number: **120826990-01-AL**
Status: **ISSUED**
Valuation: **\$0.00**
Contractor Company:
Contractor Name: **JAMES E COPPERSMITH**

TARGET PROPERTY FINDINGS

Date: **9/20/2011**
Permit Type: **SG**
Description: **SIGN -
NON ILLUMINATED NON ADVERTISING DOUBLE FACE PROJECTING ACCESSORY
SIGN - LEGAL
BUSINESS USE AS PER DEPT OF HOUSING & BUILDINGS I CARD**

Permit Description: **SIGN**
Work Class: **SG - SIGN**
Proposed Use:
Permit Number: **120828006-01-SG**
Status: **ISSUED**
Valuation: **\$0.00**
Contractor Company:
Contractor Name: **JAMES E COPPERSMITH**

Date: **5/3/2011**
Permit Type: **EW**
Description: **ALTERATION TYPE 2 - MECH/HVAC
INSTALL HVAC UNITS AND RELATED DUCT WORK. ALL AS PER PLAN. NO
CHANGE IN USE,
EGRESS OR OCCUPANCY.**

Permit Description: **EQUIPMENT WORK**
Work Class: **A2 - ALTERATION TYPE 2**
Proposed Use: **MECHANICAL/HVAC**
Permit Number: **120590155-01-EW-MH**
Status: **ISSUED**
Valuation: **\$0.00**
Contractor Company:
Contractor Name: **RAFAL WROTNIAK**

TARGET PROPERTY FINDINGS

Date: **3/23/2011**
Permit Type: **PL**
Description: **PLUMBING - ALTERATION TYPE 2
INTERIOR AND EXTERIOR ALTERATIONS TO EXISTING SALVATION ARMY STORE
TO INCLUDE
PLUMBING MODIFICATIONS. ALL WORK AS PER PLANS SUBMITTED HEREWITH.
NO CHANGE TO
USE, OCCUPANCY GROUP OR EGRESS.**

Permit Description: **PLUMBING**
Work Class: **A2 - ALTERATION TYPE 2**
Proposed Use:
Permit Number: **120411651-01-PL**
Status: **ISSUED**
Valuation: **\$0.00**
Contractor Company:
Contractor Name: **TOMASZ NIEWIADOMSKI**

Date: **11/10/2010**
Permit Type: **ELECTRICAL**
Description:

Permit Description:
Work Class:
Proposed Use:
Permit Number: **Z128267**
Status: **COMPLETED**
Valuation: **\$0.00**
Contractor Company:
Contractor Name: **FIRST QUALITY ELECT CORP THOMAS ZIMMERMAN**

TARGET PROPERTY FINDINGS

Date: **8/9/2010**
Permit Type: **EQ**
Description: **ALTERATION TYPE 3 - CONSTRUCTION EQUIPMENT - SIDEWALK-SHED
INSTALLATION OF HEAVY DUTY SIDEWALK SHED 35'L X 10'H X 16'W. NO
CHANGE IN USE,
EGRESS OR OCCUPANCY.**

Permit Description: **CONSTRUCTION EQUIPMENT**
Work Class: **A3 - ALTERATION TYPE 3**
Proposed Use: **SIDEWALK SHED**
Permit Number: **120435733-01-EQ-SH**
Status: **ISSUED**
Valuation: **\$0.00**
Contractor Company:
Contractor Name: **MICHAEL SIWIEC**

Date: **8/6/2010**
Permit Type: **ELECTRICAL**
Description:
Permit Description:
Work Class:
Proposed Use:
Permit Number: **Z127097**
Status: **AWAITING INSPECTION REQUEST**
Valuation: **\$0.00**
Contractor Company:
Contractor Name: **LINTECH ELECTRIC, INC. LINDEN TUDOR**

TARGET PROPERTY FINDINGS

Date: **7/30/2010**
Permit Type: **EW**
Description: **ALTERATION TYPE 2 - GEN. CONSTR
INTERIOR AND EXTERIOR ALTERATIONS TO EXISTING SALVATION ARMY STORE
TO INCLUDE
PLUMBING MODIFICATIONS. ALL WORK AS PER PLANS SUBMITTED HEREWITH.
NO CHANGE TO
USE, OCCUPANCY GROUP OR EGRESS.**

Permit Description: **EQUIPMENT WORK**
Work Class: **A2 - ALTERATION TYPE 2**
Proposed Use: **OTHER CONSTRUCTION EQUIPMENT**
Permit Number: **120411651-01-EW-OT**
Status: **ISSUED**
Valuation: **\$0.00**
Contractor Company:
Contractor Name: **CHARLES MACK**

Date: **7/16/2009**
Permit Type: **EQ**
Description: **ALTERATION TYPE 3 - CONSTRUCTION EQUIPMENT - SIDEWALK-SHED
INSTALLATION OF 35 LINEAR FEET OF HEAVY DUTY SIDEWALK SHED FOR ROOF
REPLACEMENT.
LIVE LOAD 300 PSF. SIDEWALK SHED SHALL COMPLY WITH CHAPTER #33 OF
THE 2008 CODE.
NO CHANGE IN USE, OCCUPANCY OR EGRESS UNDER THIS APPLICATION.**

Permit Description: **CONSTRUCTION EQUIPMENT**
Work Class: **A3 - ALTERATION TYPE 3**
Proposed Use: **SIDEWALK SHED**
Permit Number: **120106633-01-EQ-SH**
Status: **ISSUED**
Valuation: **\$0.00**
Contractor Company:
Contractor Name: **THOMAS DELMASTRO**

TARGET PROPERTY FINDINGS

Date: **6/11/2009**
Permit Type: **ELECTRICAL**
Description:
Permit Description:
Work Class:
Proposed Use:
Permit Number: Z121971
Status: CLOSED/CANCELLED
Valuation: \$0.00
Contractor Company:
Contractor Name: MARI ELEC. CONTR'S INC. JOHN MARI, JR.

Date: **3/11/1997**
Permit Type: **ELECTRICAL**
Description:
Permit Description:
Work Class:
Proposed Use:
Permit Number: Z069545
Status: AWAITING INSPECTION REQUEST
Valuation: \$0.00
Contractor Company:
Contractor Name: PAPPAS & FODERA ELECT'L FRANK FODERA

Date: **8/23/1989**
Permit Type: **ELECTRICAL**
Description:
Permit Description:
Work Class:
Proposed Use:
Permit Number: Z028766
Status: COMPLETED
Valuation: \$0.00
Contractor Company:
Contractor Name: CORNELIUS FITZGERALD & CO G KLEINKNECHT, CORNELIUS FITZGERALD & CO
W STEPHENSON E., CORNELIUS FITZGE

ADJOINING PROPERTY FINDINGS

ADJOINING PROPERTY DETAIL

The following Adjoining Property addresses were researched for this report. Detailed findings are provided for each address.

BROADWAY

2509 BROADWAY

Date: **10/29/1990**
Permit Type: **ELECTRICAL**
Description:

Permit Description:
Work Class:
Proposed Use:
Permit Number: Z037378
Status: VIOLATN PENDING AT CONTRACTOR
Valuation: \$0.00
Contractor Company:
Contractor Name: SPIELER & RICCA ELEC'L CO RONALD SPIELER, SPIELER & RICCA ELEC'L CO ANTHONY LOSQUADRO

2518 BROADWAY

Date: **12/1/2015**
Permit Type: **EQ**
Description: **ALTERATION TYPE 3 - CONSTRUCTION EQUIPMENT - SIDEWALK-SHED
INSTALLATION OF SIDEWALK SHED AS PER PLANS FOR REMEDIAL REPAIRS.
NO CHANGE IN
USE OCCUPANCY OR EGRESS UNDER THIS APPLICATION. SIDEWALK SHED
SHALL COMPLY WITH
CHAPTER 33 OF THE 2014 BUILDING CODE.**

Permit Description: **CONSTRUCTION EQUIPMENT**
Work Class: A3 - ALTERATION TYPE 3
Proposed Use: SIDEWALK SHED
Permit Number: 440272009-01-EQ-SH
Status: ISSUED
Valuation: \$0.00
Contractor Company:
Contractor Name: DALVINDER SINGH

ADJOINING PROPERTY FINDINGS

Date: **11/30/2015**
Permit Type: **ELECTRICAL**
Description:

Permit Description:
Work Class: ACTIVE
Proposed Use:
Permit Number: A343718
Status: AWAITING INSPECTION REQUEST
Valuation: \$0.00
Contractor Company:
Contractor Name:

Date: **9/19/2013**
Permit Type: **ELECTRICAL**
Description:

Permit Description:
Work Class: REHABILITATION
Proposed Use:
Permit Number: Z141335
Status: Closed
Valuation: \$0.00
Contractor Company:
Contractor Name: VERTEX ELECTRIC CORP. DIMOS PAPADIMAS

Date: **7/27/2013**
Permit Type: **ELECTRICAL**
Description:

Permit Description:
Work Class: REHABILITATION
Proposed Use:
Permit Number: Z140553
Status: Closed
Valuation: \$0.00
Contractor Company:
Contractor Name: VERTEX ELECTRIC CORP. DIMOS PAPADIMAS

ADJOINING PROPERTY FINDINGS

Date: **12/8/2011**
Permit Type: **EW**
Description: **ALTERATION TYPE 2 - SPRINKLER
HEREWITH FILING FOR MECHANICAL, SPRINKLER AND PLUMBING AS PER
PLANS FOR THE
RESTAURANT SPACE AT 1ST FLOOR. NO CHANGE IN USE, OR EGRESS OR
OCCUPANCY.**

Permit Description: **EQUIPMENT WORK**
Work Class: **A2 - ALTERATION TYPE 2**
Proposed Use: **SPRINKLER**
Permit Number: **120342012-01-EW-SP**
Status: **ISSUED**
Valuation: **\$0.00**
Contractor Company:
Contractor Name: **ANASTASIOS ELENIS**

Date: **3/24/2011**
Permit Type: **EQ**
Description: **ALTERATION TYPE 2 - CONSTRUCTION EQUIPMENT - FENCE
RENOVATION OF EXISTING EATING AND DRINKING ESTABLISHMENT.
INSTALLATION OF
PLUMBING FIXTURES, DRYWALL PARTITIONS AND KITCHEN COOKING
EQUIPMENT. NO CHANGE
TO USE, EGRESS OR OCCUPANCY. SEE PLANS. TENANT PROTECTION NOTES
ON PLANS.**

Permit Description: **CONSTRUCTION EQUIPMENT**
Work Class: **A2 - ALTERATION TYPE 2**
Proposed Use: **FENCE**
Permit Number: **120365167-01-EQ-FN**
Status: **ISSUED**
Valuation: **\$0.00**
Contractor Company:
Contractor Name: **ANDREAS MANOLAS**

ADJOINING PROPERTY FINDINGS

Date: **3/24/2011**
Permit Type: **AL**
Description: **ALTERATION TYPE 1 -
HEREWITH FILING TO RENOVATE EXISTING EATING AND DRINKING
ESTABLISHMENT WITH
ADDITION OF FOOD PREPERATION IN CELLAR. INSTALLATION OF PLUMBING
FIXTURES AND
DRYWALL PARTITIONS. FOR TENANT PROTECTION NOTES, SEE PLANS.**

Permit Description: **ALTERATION**
Work Class: **A1 - ALTERATION TYPE 1**
Proposed Use:
Permit Number: **120369902-01-AL**
Status: **ISSUED**
Valuation: **\$0.00**
Contractor Company:
Contractor Name: **ANDREAS MANOLAS**

Date: **1/11/2011**
Permit Type: **PL**
Description: **PLUMBING - ALTERATION TYPE 1
HEREWITH FILING TO RENOVATE EXISTING EATING AND DRINKING
ESTABLISHMENT WITH
ADDITION OF FOOD PREPERATION IN CELLAR. INSTALLATION OF PLUMBING
FIXTURES AND
DRYWALL PARTITIONS. FOR TENANT PROTECTION NOTES, SEE PLANS.**

Permit Description: **PLUMBING**
Work Class: **A1 - ALTERATION TYPE 1**
Proposed Use:
Permit Number: **120369902-01-PL**
Status: **ISSUED**
Valuation: **\$0.00**
Contractor Company:
Contractor Name: **ANASTASIOS ELENIS**

ADJOINING PROPERTY FINDINGS

Date: 12/14/2010
Permit Type: EW
Description: ALTERATION TYPE 2 - FIRE SUPPRESSION
FILING FOR KITCHEN FIRE SUPPRESSION SYSTEM IN CONJUNCTION W/
JOB#120369902, AS
SHOWN ON PLAN. FIRE SUPP SHUT-OFF VALVE FILED UNDER JOB#120369902.
NO CHANGE IN
USE, OCCUPANCY, OR EGRESS.

Permit Description: EQUIPMENT WORK
Work Class: A2 - ALTERATION TYPE 2
Proposed Use: FIRE SUPPRESSION
Permit Number: 120524174-01-EW-FP
Status: ISSUED
Valuation: \$0.00
Contractor Company:
Contractor Name: PIOTR KACZYNSKI

Date: 8/5/2010
Permit Type: PL
Description: PLUMBING - ALTERATION TYPE 2
RENOVATION OF EXISTING EATING AND DRINKING ESTABLISHMENT.
INSTALLATION OF
PLUMBING FIXTURES, DRYWALL PARTITIONS AND KITCHEN COOKING
EQUIPMENT. NO CHANGE
TO USE, EGRESS OR OCCUPANCY. SEE PLANS. TENANT PROTECTION NOTES
ON PLANS.

Permit Description: PLUMBING
Work Class: A2 - ALTERATION TYPE 2
Proposed Use:
Permit Number: 120365167-01-PL
Status: ISSUED
Valuation: \$0.00
Contractor Company:
Contractor Name: ANASTASIOS ELENIS

ADJOINING PROPERTY FINDINGS

Date: **6/17/2010**
Permit Type: **PL**
Description: **PLUMBING - ALTERATION TYPE 2
HEREWITH FILING FOR MECHANICAL, SPRINKLER AND PLUMBING AS PER
PLANS FOR THE
RESTAURANT SPACE AT 1ST FLOOR. NO CHANGE IN USE, OR EGREES OR
OCCUPANCY.**

Permit Description: **PLUMBING**
Work Class: **A2 - ALTERATION TYPE 2**
Proposed Use:
Permit Number: **120342012-01-PL**
Status: **ISSUED**
Valuation: **\$0.00**
Contractor Company:
Contractor Name: **ANASTASIOS ELENIS**

Date: **6/1/2010**
Permit Type: **EW**
Description: **ALTERATION TYPE 2 - MECH/HVAC
HEREWITH FILING FOR MECHANICAL, SPRINKLER AND PLUMBING AS PER
PLANS FOR THE
RESTAURANT SPACE AT 1ST FLOOR. NO CHANGE IN USE, OR EGREES OR
OCCUPANCY.**

Permit Description: **EQUIPMENT WORK**
Work Class: **A2 - ALTERATION TYPE 2**
Proposed Use: **MECHANICAL/HVAC**
Permit Number: **120342012-01-EW-MH**
Status: **ISSUED**
Valuation: **\$0.00**
Contractor Company:
Contractor Name: **EVANGELOS GAVALAS**

ADJOINING PROPERTY FINDINGS

Date: **5/28/2010**
Permit Type: **EW**
Description: **ALTERATION TYPE 2 - GEN. CONSTR
RENOVATION OF EXISTING EATING AND DRINKING ESTABLISHMENT.
INSTALLATION OF
PLUMBING FIXTURES, DRYWALL PARTITIONS AND KITCHEN COOKING
EQUIPMENT. NO CHANGE
TO USE, EGRESS OR OCCUPANCY. SEE PLANS. TENANT PROTECTION NOTES
ON PLANS.**

Permit Description: **EQUIPMENT WORK**
Work Class: **A2 - ALTERATION TYPE 2**
Proposed Use: **OTHER CONSTRUCTION EQUIPMENT**
Permit Number: **120365167-01-EW-OT**
Status: **ISSUED**
Valuation: **\$0.00**
Contractor Company:
Contractor Name: **EVANGELOS GAVALAS**

Date: **11/25/2002**
Permit Type: **AL**
Description: **ALTERATION TYPE 3 - AWNING
ILLUMINATED NON ADVERTISING ACCESSORY AWNING WITH NON ILLUMINATED
LETTERS WITH
AN OPAQUE BACKING READING- 94 ST BLUEBERRY FARM
NO CHANGE TO USE, EGRESS OR OCCUPANCY**

Permit Description: **ALTERATION**
Work Class: **A3 - ALTERATION TYPE 3**
Proposed Use:
Permit Number: **103307583-01-AL**
Status: **ISSUED**
Valuation: **\$0.00**
Contractor Company:
Contractor Name: **ERIC BERGER**

ADJOINING PROPERTY FINDINGS

Date: **11/15/2002**
Permit Type: **EW**
Description: **ALTERATION TYPE 2 - FIRE SUPPRESSION**
Installation of new fire suppression system @ existing store on 1st floor. No change in use, egress, or occupancy under this application. This job is in conjunction with job # 103283983.

Permit Description: **EQUIPMENT WORK**
Work Class: **A2 - ALTERATION TYPE 2**
Proposed Use: **FIRE SUPPRESSION**
Permit Number: **103314263-01-EW-FP**
Status: **ISSUED**
Valuation: **\$0.00**
Contractor Company:
Contractor Name: **CHARLES ZHOU**

Date: **11/7/2002**
Permit Type: **ELECTRICAL**
Description:

Permit Description:
Work Class:
Proposed Use:
Permit Number: **Z093759**
Status: **AWAITING INSPECTION REQUEST**
Valuation: **\$0.00**
Contractor Company:
Contractor Name: **STAT ELECTRIC INC. HOWARD ZAMKOFF**

ADJOINING PROPERTY FINDINGS

Date: **10/24/2002**
Permit Type: **PL**
Description: **PLUMBING - ALTERATION TYPE 2**
INTERIOR RENOVATION FOR THE EXIST'G STORE. NO CHANGE IN USE, EGRESS,
OR
OCCUPANCY.

Permit Description: **PLUMBING**
Work Class: **A2 - ALTERATION TYPE 2**
Proposed Use:
Permit Number: **103283983-01-PL**
Status: **ISSUED**
Valuation: **\$0.00**
Contractor Company:
Contractor Name: **YEON LEE**

Date: **10/9/2002**
Permit Type: **EQ**
Description: **ALTERATION TYPE 2 - CONSTRUCTION EQUIPMENT - FENCE**
INTERIOR RENOVATION FOR THE EXIST'G STORE. NO CHANGE IN USE, EGRESS,
OR
OCCUPANCY.

Permit Description: **CONSTRUCTION EQUIPMENT**
Work Class: **A2 - ALTERATION TYPE 2**
Proposed Use: **FENCE**
Permit Number: **103283983-01-EQ-FN**
Status: **ISSUED**
Valuation: **\$0.00**
Contractor Company:
Contractor Name: **SEUNG YEOL SEO**

ADJOINING PROPERTY FINDINGS

Date: **10/9/2002**
Permit Type: **EW**
Description: **ALTERATION TYPE 2 - MECH/HVAC
INTERIOR RENOVATION FOR THE EXIST'G STORE. NO CHANGE IN USE, EGRESS,
OR
OCCUPANCY.**

Permit Description: **EQUIPMENT WORK**
Work Class: **A2 - ALTERATION TYPE 2**
Proposed Use: **MECHANICAL/HVAC**
Permit Number: **103283983-01-EW-MH**
Status: **ISSUED**
Valuation: **\$0.00**
Contractor Company:
Contractor Name: **SEUNG YEOL SEO**

Date: **10/9/2002**
Permit Type: **EW**
Description: **ALTERATION TYPE 2 - GC
INTERIOR RENOVATION FOR THE EXIST'G STORE. NO CHANGE IN USE, EGRESS,
OR
OCCUPANCY.**

Permit Description: **EQUIPMENT WORK**
Work Class: **A2 - ALTERATION TYPE 2**
Proposed Use: **OTHER CONSTRUCTION EQUIPMENT**
Permit Number: **103283983-01-EW-OT**
Status: **ISSUED**
Valuation: **\$0.00**
Contractor Company:
Contractor Name: **SEUNG YEOL SEO**

ADJOINING PROPERTY FINDINGS

Date: **6/21/1991**
Permit Type: **EW**
Description: **ALTERATION TYPE 2 - FIRE SUPPRESSION
LEGALIZATION OF EXISTING ANSUL SYSTEM OVER 4 HEAD GAS BURNER IN
WORK
AREA ON 1ST FLOOR. NO CHANGE IN EGRESS, USE OR OCCUPANCY GROUP.**

Permit Description: **EQUIPMENT WORK**
Work Class: **A2 - ALTERATION TYPE 2**
Proposed Use: **FIRE SUPPRESSION**
Permit Number: **100257080-01-EW-FP**
Status: **ISSUED**
Valuation: **\$0.00**
Contractor Company:
Contractor Name: **JEFFREY S HANDLER**

Date: **8/7/1985**
Permit Type: **ELECTRICAL**
Description:

Permit Description:
Work Class:
Proposed Use:
Permit Number: **036039**
Status: **COMPLETED**
Valuation: **\$0.00**
Contractor Company:
Contractor Name: **BEMUS ELEC'L CONTRS. J BEMUS, BEMUS ELEC'L CONTRS. J BEMUS, JR.**

ADJOINING PROPERTY FINDINGS

2519 BROADWAY

Date: **10/16/2010**
Permit Type: **ELECTRICAL**
Description:

Permit Description:
Work Class:
Proposed Use:
Permit Number: Z127981
Status: AWAITING INSPECTION REQUEST
Valuation: \$0.00
Contractor Company:
Contractor Name: COMMERCIAL ELECT CONT INC CIRO LUPO

Date: **9/30/2010**
Permit Type: **PL**
Description: **PLUMBING - ALTERATION TYPE 2
SEE COMMENTS IN BOX3 24.**

Permit Description: **PLUMBING**
Work Class: A2 - ALTERATION TYPE 2
Proposed Use:
Permit Number: 120452786-02-PL
Status: ISSUED
Valuation: \$0.00
Contractor Company:
Contractor Name: JEFFREY MILLER

ADJOINING PROPERTY FINDINGS

Date: **8/25/2010**
Permit Type: **EW**
Description: **ALTERATION TYPE 2 - GEN. CONSTR**
SEE COMMENTS IN BOX# 24.

Permit Description: **EQUIPMENT WORK**
Work Class: **A2 - ALTERATION TYPE 2**
Proposed Use: **OTHER CONSTRUCTION EQUIPMENT**
Permit Number: **120452786-01-EW-OT**
Status: **ISSUED**
Valuation: **\$0.00**
Contractor Company:
Contractor Name: **ANDY FRANKL**

Date: **8/25/2010**
Permit Type: **EW**
Description: **ALTERATION TYPE 2 - MECH/HVAC**
SEE COMMENTS IN BOX3 24.

Permit Description: **EQUIPMENT WORK**
Work Class: **A2 - ALTERATION TYPE 2**
Proposed Use: **MECHANICAL/HVAC**
Permit Number: **120452786-02-EW-MH**
Status: **ISSUED**
Valuation: **\$0.00**
Contractor Company:
Contractor Name: **ANDY FRANKL**

ADJOINING PROPERTY FINDINGS

Date: **8/25/2010**
Permit Type: **EW**
Description: **ALTERATION TYPE 2 - STRUCTURAL
STRUCTURAL MODIFICATIONS AS PER PLANS FILED HEREWITH. NO CHANGE IN
USE, EGRESS
OR OCCUPANCY UNDER THIS APPLICATION.**

Permit Description: **EQUIPMENT WORK**
Work Class: **A2 - ALTERATION TYPE 2**
Proposed Use: **OTHER CONSTRUCTION EQUIPMENT**
Permit Number: **120453990-01-EW-OT**
Status: **ISSUED**
Valuation: **\$0.00**
Contractor Company:
Contractor Name: **ANDY FRANKL**

Date: **7/10/2000**
Permit Type: **EW**
Description: **ALTERATION TYPE 2 - MECH/HVAC
Interior renovation of exist'g showroom w/ new display area and HVAC installa-
tion.
No change in use, egress or occupancy.**

Permit Description: **EQUIPMENT WORK**
Work Class: **A2 - ALTERATION TYPE 2**
Proposed Use: **MECHANICAL/HVAC**
Permit Number: **102693220-01-EW-MH**
Status: **ISSUED**
Valuation: **\$0.00**
Contractor Company:
Contractor Name: **STEVE S CHON**

ADJOINING PROPERTY FINDINGS

Date: **7/10/2000**
Permit Type: **EW**
Description: **ALTERATION TYPE 2 - GEN CONST**
Interior renovation of exist'g showroom w/ new display area and HVAC installation.
No change in use, egress or occupancy.

Permit Description: **EQUIPMENT WORK**
Work Class: **A2 - ALTERATION TYPE 2**
Proposed Use: **OTHER CONSTRUCTION EQUIPMENT**
Permit Number: **102693220-01-EW-OT**
Status: **ISSUED**
Valuation: **\$0.00**
Contractor Company:
Contractor Name: **STEVE S CHON**

Date: **12/3/1999**
Permit Type: **SG**
Description: **SIGN -**
PROPOSED NEW ILLUMINATED WALL SIGN, READING: GOTHAM WINES AND LIQUER.

Permit Description: **SIGN**
Work Class: **SG - SIGN**
Proposed Use:
Permit Number: **102453523-01-SG**
Status: **ISSUED**
Valuation: **\$0.00**
Contractor Company:
Contractor Name: **ERIC BERGER**

ADJOINING PROPERTY FINDINGS

Date: **7/14/1995**
Permit Type: **SG**
Description: **SIGN -
ILLUMINATED ACCESSORY BUSSINESS SIGN**

Permit Description: **SIGN**
Work Class: **SG - SIGN**
Proposed Use:
Permit Number: **100885838-01-SG**
Status: **ISSUED**
Valuation: **\$0.00**
Contractor Company:
Contractor Name: **JAMES V MAUCERI**

Date: **7/14/1995**
Permit Type: **SG**
Description: **SIGN -
ILLUMINATE ACCESSORY BUSINESS SIGN**

Permit Description: **SIGN**
Work Class: **SG - SIGN**
Proposed Use:
Permit Number: **100885865-01-SG**
Status: **ISSUED**
Valuation: **\$0.00**
Contractor Company:
Contractor Name: **JAMES V MAUCERI**

ADJOINING PROPERTY FINDINGS

2521 BROADWAY

Date: **2/29/2016**
Permit Type: **ELECTRICAL**
Description:

Permit Description:
Work Class: **MINOR WORK JOB**
Proposed Use:
Permit Number: **Z153813**
Status: **ADMINISTRATIVELY CLOSED (MINOR WORK)**
Valuation: **\$0.00**
Contractor Company:
Contractor Name:

Date: **5/27/2015**
Permit Type: **PL**
Description: **PLUMBING - ALTERATION TYPE 2
MODIFY FIRE SUPPRESSION SYSTEM ONLY 402225739, NO CHANGE IN USE
EGRESS OR
OCCUPANCY. COOKING EQUIPMENT UNDER 402173072**

Permit Description: **PLUMBING**
Work Class: **A2 - ALTERATION TYPE 2**
Proposed Use:
Permit Number: **420875057-01-PL**
Status: **ISSUED**
Valuation: **\$0.00**
Contractor Company:
Contractor Name: **ANGELO G LEMODETIS**

ADJOINING PROPERTY FINDINGS

Date: **8/15/2014**
Permit Type: **EW**
Description: **ALTERATION TYPE 2 - FIRE SUPPRESSION
MODIFY FIRE SUPPRESSION SYSTEM ONLY 402225739, NO CHANGE IN USE
EGRESS OR
OCCUPANCY. COOKING EQUIPMENT UNDER 402173072**

Permit Description: **EQUIPMENT WORK**
Work Class: **A2 - ALTERATION TYPE 2**
Proposed Use: **FIRE SUPPRESSION**
Permit Number: **420875057-01-EW-FP**
Status: **ISSUED**
Valuation: **\$0.00**
Contractor Company:
Contractor Name: **MARK J MCGOEY**

Date: **1/6/2014**
Permit Type: **ELECTRICAL**
Description:

Permit Description:
Work Class: **REHABILITATION**
Proposed Use:
Permit Number: **A323243**
Status: **Closed**
Valuation: **\$0.00**
Contractor Company:
Contractor Name: **STAR ELEC'L CONTRACTORS C**

ADJOINING PROPERTY FINDINGS

Date: **9/21/2012**
Permit Type: **EW**
Description: **ALTERATION TYPE 2 - SPRINKLER
MODIFICATION OF EXISTING SPRINKLER SYSTEM AND DUCTWORK.
REPLACEMENT OF EXISTING
HOT WATER HEATER. NO CHANGE TO USE, OCCUPANCY, OR EGRESS.**

Permit Description: **EQUIPMENT WORK**
Work Class: **A2 - ALTERATION TYPE 2**
Proposed Use: **SPRINKLER**
Permit Number: **120557888-02-EW-SP**
Status: **ISSUED**
Valuation: **\$0.00**
Contractor Company:
Contractor Name: **JEFFREY M SCHNELLER**

Date: **8/9/2012**
Permit Type: **EW**
Description: **ALTERATION TYPE 2 - GEN. CONSTR.
LEGALIZE SOME PARTITIONS AT THE CELLAR LEVEL AND ALSO PLUMBING(8
FIXTURES)@
CELLAR LEVEL ONLY .**

Permit Description: **EQUIPMENT WORK**
Work Class: **A2 - ALTERATION TYPE 2**
Proposed Use: **OTHER CONSTRUCTION EQUIPMENT**
Permit Number: **420528931-01-EW-OT**
Status: **ISSUED**
Valuation: **\$0.00**
Contractor Company:
Contractor Name: **BALLALL HETNARINE**

ADJOINING PROPERTY FINDINGS

Date: **8/3/2012**
Permit Type: **EW**
Description: **ALTERATION TYPE 2 - GEN. CONSTR.
RENOVATE EXISTING STOREFRONT:UG6: FILING IN CONJUNCTION WITH
420245112.**

Permit Description: **EQUIPMENT WORK**
Work Class: **A2 - ALTERATION TYPE 2**
Proposed Use: **OTHER CONSTRUCTION EQUIPMENT**
Permit Number: **420594440-01-EW-OT**
Status: **ISSUED**
Valuation: **\$0.00**
Contractor Company:
Contractor Name: **BALLALL HETNARINE**

Date: **7/20/2012**
Permit Type: **EW**
Description: **ALTERATION TYPE 2 - MECH/HVAC
WE ARE FILING THIS APPLICATION IN ORDER TO LEGALIZE UNITS ON THE
ROOF OF THIS
EXISTING ONE STORY COMMERCIAL BUILDING AND REMOVE VIOLATIONS.
THERE WILL BE NO
CHANGE TO USE, EGRESS OR OCCUPANCY UNDER THIS APPLICATION.**

Permit Description: **EQUIPMENT WORK**
Work Class: **A2 - ALTERATION TYPE 2**
Proposed Use: **MECHANICAL/HVAC**
Permit Number: **420586155-01-EW-MH**
Status: **ISSUED**
Valuation: **\$0.00**
Contractor Company:
Contractor Name: **ANTHONY PANDO OWNER 30-13 30 AVE QUEENS NY 11103**

ADJOINING PROPERTY FINDINGS

Date: **5/30/2012**
Permit Type: **EW**
Description: **ALTERATION TYPE 2 - GEN. CONSTR.
RENOVATE EXISTING STOREFRONT: INCLUDING:NEW PLUMBING, NEW STAIRS
AT REAR,
RECESSING STOREFRONT AT FRONT AND INTERIOR RENOVATION.
TO REMAIN USE GROUP 6**

Permit Description: **EQUIPMENT WORK**
Work Class: **A2 - ALTERATION TYPE 2**
Proposed Use: **OTHER CONSTRUCTION EQUIPMENT**
Permit Number: **420487994-01-EW-OT**
Status: **ISSUED**
Valuation: **\$0.00**
Contractor Company:
Contractor Name: **KONSTANTINOS IKONOMOU**

Date: **5/14/2012**
Permit Type: **PL**
Description: **PLUMBING - ALTERATION TYPE 2
LEGALIZE SOME PARTITIONS AT THE CELLAR LEVEL AND ALSO PLUMBING(8
FIXTURES)@
CELLAR LEVEL ONLY .**

Permit Description: **PLUMBING**
Work Class: **A2 - ALTERATION TYPE 2**
Proposed Use:
Permit Number: **420528931-01-PL**
Status: **ISSUED**
Valuation: **\$0.00**
Contractor Company:
Contractor Name: **ANTONIO FERNANDEZ**

ADJOINING PROPERTY FINDINGS

Date: **3/23/2012**
Permit Type: **PL**
Description: **PLUMBING - ALTERATION TYPE 1**
APPLICATION FILED TO CONVERT BOWLING ALLEY TO INDIVIDUAL OFFICE
SPACES. NO
CHANGE IN BULK. OBTAIN C/O FOR OFFICES AT CELLAR AND 5 STOREFRONTS
AT FIRST
FLOOR._OBTAIN C/O FOR OFFICES AT CELLAR AND 5 STORE FRONTS @ 1ST
FLOOR. FILING
TO SUPERCEDE 402165857

Permit Description: **PLUMBING**
Work Class: **A1 - ALTERATION TYPE 1**
Proposed Use:
Permit Number: **420245112-01-PL**
Status: **ISSUED**
Valuation: **\$0.00**
Contractor Company:
Contractor Name: **PAUL HUCKEMEYER**

Date: **3/23/2012**
Permit Type: **PL**
Description: **PLUMBING - ALTERATION TYPE 2**
RENOVATE EXISTING STOREFRONT: INCLUDING:NEW PLUMBING, NEW STAIRS
AT REAR,
RECESSING STOREFRONT AT FRONT AND INTERIOR RENOVATION.
TO REMAIN USE GROUP 6

Permit Description: **PLUMBING**
Work Class: **A2 - ALTERATION TYPE 2**
Proposed Use:
Permit Number: **420487994-01-PL**
Status: **ISSUED**
Valuation: **\$0.00**
Contractor Company:
Contractor Name: **PAUL HUCKEMEYER**

ADJOINING PROPERTY FINDINGS

Date: **2/10/2012**
Permit Type: **AL**
Description: **ALTERATION TYPE 1 -
APPLICATION FILED TO CONVERT BOWLING ALLEY TO INDIVIDUAL OFFICE
SPACES. NO
CHANGE IN BULK. OBTAIN C/O FOR OFFICES AT CELLAR AND 5 STOREFRONTS
AT FIRST
FLOOR._OBTAIN C/O FOR OFFICES AT CELLAR AND 5 STORE FRONTS @ 1ST
FLOOR. FILING
TO SUPERCEDE 402165857**

Permit Description: **ALTERATION**
Work Class: **A1 - ALTERATION TYPE 1**
Proposed Use:
Permit Number: **420245112-01-AL**
Status: **ISSUED**
Valuation: **\$0.00**
Contractor Company:
Contractor Name: **KONSTANTINOS IKONOMOU**

Date: **12/19/2011**
Permit Type:
Description:

Permit Description: **ELECTRICAL**
Work Class:
Proposed Use:
Permit Number: **A299110**
Status: **COMPLETED**
Valuation: **\$0.00**
Contractor Company:
Contractor Name: **METROTECH ELECTRIC CORP ELEFTERIOS KEFALOGIANNIS**

ADJOINING PROPERTY FINDINGS

Date: **4/23/2011**
Permit Type: **ELECTRICAL**
Description:

Permit Description:
Work Class:
Proposed Use:
Permit Number: Z130038
Status: AWAITING INSPECTION REQUEST
Valuation: \$0.00
Contractor Company:
Contractor Name: ALLSTATE ELEC'L CONT INC CHRISTOPHER HAND

Date: **3/25/2011**
Permit Type: **EW**
Description: **ALTERATION TYPE 2 - GEN. CONSTR
MINOR INTERIOR RENOVATION OF NON-LOAD BEARING PARTITIONS. NO
CHANGE TO USE,
OCCUPANCY, OR EGRESS.**

Permit Description: **EQUIPMENT WORK**
Work Class: A2 - ALTERATION TYPE 2
Proposed Use: OTHER CONSTRUCTION EQUIPMENT
Permit Number: 120557888-01-EW-OT
Status: ISSUED
Valuation: \$0.00
Contractor Company:
Contractor Name: PADRAIG ORIADA

ADJOINING PROPERTY FINDINGS

Date: **3/25/2011**
Permit Type: **EW**
Description: **ALTERATION TYPE 2 - MECH/HVAC
MODIFICATION OF EXISTING SPRINKLER SYSTEM AND DUCTWORK.
REPLACEMENT OF EXISTING
HOT WATER HEATER. NO CHANGE TO USE, OCCUPANCY, OR EGRESS.**

Permit Description: **EQUIPMENT WORK**
Work Class: **A2 - ALTERATION TYPE 2**
Proposed Use: **MECHANICAL/HVAC**
Permit Number: **120557888-02-EW-MH**
Status: **ISSUED**
Valuation: **\$0.00**
Contractor Company:
Contractor Name: **PADRAIG ORIADA**

Date: **1/19/2011**
Permit Type: **PL**
Description: **PLUMBING - ALTERATION TYPE 2
MODIFICATION OF EXISTING SPRINKLER SYSTEM AND DUCTWORK.
REPLACEMENT OF EXISTING
HOT WATER HEATER. NO CHANGE TO USE, OCCUPANCY, OR EGRESS.**

Permit Description: **PLUMBING**
Work Class: **A2 - ALTERATION TYPE 2**
Proposed Use:
Permit Number: **120557888-02-PL**
Status: **ISSUED**
Valuation: **\$0.00**
Contractor Company:
Contractor Name: **ANTHONY CORBO**

ADJOINING PROPERTY FINDINGS

Date: **11/10/2008**
Permit Type: **SG**
Description: **SIGN -
ERECT ILLUMINATED ACCESSORY BUSINESS SIGN ON WALL. NOT WITHIN VIEW
OF ARTERIAL
HIGHWAY OR PUBLIC PARK 1/2 ACRE OR MORE. NO CHANGE IN USE, EGRESS
OR OCCUPANCY.**

Permit Description: **SIGN**
Work Class: **SG - SIGN**
Proposed Use:
Permit Number: **110377878-01-SG**
Status: **ISSUED**
Valuation: **\$0.00**
Contractor Company:
Contractor Name: **DOMINICK F PAPARELLA**

Date: **10/5/2008**
Permit Type: **ELECTRICAL**
Description:

Permit Description:
Work Class:
Proposed Use:
Permit Number: **Z119010**
Status: **COMPLETED**
Valuation: **\$0.00**
Contractor Company:
Contractor Name: **SCIENTIFIC ELEC. CO. INC RICHARD DEMADONA, SCIENTIFIC ELEC. CO. INC A
DEMADONA, SCIENTIFIC ELEC. CO.**

ADJOINING PROPERTY FINDINGS

Date: **10/5/2008**
Permit Type: **ELECTRICAL**
Description:

Permit Description:

Work Class:

Proposed Use:

Permit Number: Z119011

Status: COMPLETED

Valuation: \$0.00

Contractor Company:

Contractor Name: SCIENTIFIC ELEC. CO. INC RICHARD DEMADONA, SCIENTIFIC ELEC. CO. INC A
DEMADONA, SCIENTIFIC ELEC. CO.

Date: **10/5/2008**
Permit Type: **ELECTRICAL**
Description:

Permit Description:

Work Class:

Proposed Use:

Permit Number: Z119012

Status: COMPLETED

Valuation: \$0.00

Contractor Company:

Contractor Name: SCIENTIFIC ELEC. CO. INC RICHARD DEMADONA, SCIENTIFIC ELEC. CO. INC A
DEMADONA, SCIENTIFIC ELEC. CO.

ADJOINING PROPERTY FINDINGS

Date: **10/5/2008**
Permit Type: **ELECTRICAL**
Description:

Permit Description:

Work Class:

Proposed Use:

Permit Number: Z119013

Status: COMPLETED

Valuation: \$0.00

Contractor Company:

Contractor Name: SCIENTIFIC ELEC. CO. INC RICHARD DEMADONA, SCIENTIFIC ELEC. CO. INC A
DEMADONA, SCIENTIFIC ELEC. CO.

Date: **10/5/2008**
Permit Type: **ELECTRICAL**
Description:

Permit Description:

Work Class:

Proposed Use:

Permit Number: Z119052

Status: COMPLETED

Valuation: \$0.00

Contractor Company:

Contractor Name: SCIENTIFIC ELEC. CO. INC RICHARD DEMADONA, SCIENTIFIC ELEC. CO. INC A
DEMADONA, SCIENTIFIC ELEC. CO.

ADJOINING PROPERTY FINDINGS

Date: **10/2/2008**
Permit Type: **SG**
Description: **SIGN -
ERECT ILLUMINATED ACCESSORY BUSINESS SIGN ON WALL. NOT WITHIN VIEW
OF ARTERIAL
HIGHWAY OR PUBLIC PARK 1/2 ACRE OR MORE. NO CHANGE IN USE, EGRESS
OR OCCUPANCY.**

Permit Description: **SIGN**
Work Class: **SG - SIGN**
Proposed Use:
Permit Number: **110280339-01-SG**
Status: **ISSUED**
Valuation: **\$0.00**
Contractor Company:
Contractor Name: **DOMINICK PAPARELLA**

Date: **10/2/2008**
Permit Type: **SG**
Description: **SIGN -
ERECT ILLUMINATED ACCESSORY BUSINESS SIGN ON WALL. NOT WITHIN VIEW
OF ARTERIAL
HIGHWAY OR PUBLIC PARK 1/2 ACRE OR MORE. NO CHANGE IN USE, EGRESS
OR OCCUPANCY.**

Permit Description: **SIGN**
Work Class: **SG - SIGN**
Proposed Use:
Permit Number: **110280348-01-SG**
Status: **ISSUED**
Valuation: **\$0.00**
Contractor Company:
Contractor Name: **DOMINICK PAPARELLA**

ADJOINING PROPERTY FINDINGS

Date: **10/2/2008**
Permit Type: **SG**
Description: **SIGN -
ERECT ILLUMINATED ACCESSORY BUSINESS SIGN ON WALL. NOT WITHIN VIEW
OF ARTERIAL
HIGHWAY OR PUBLIC PARK 1/2 ACRE OR MORE. NO CHANGE IN USE, EGRESS
OR OCCUPANCY.**

Permit Description: **SIGN**
Work Class: **SG - SIGN**
Proposed Use:
Permit Number: **110280357-01-SG**
Status: **ISSUED**
Valuation: **\$0.00**
Contractor Company:
Contractor Name: **DOMINICK PAPARELLA**

Date: **10/2/2008**
Permit Type: **SG**
Description: **SIGN -
ERECT ILLUMINATED ACCESSORY BUSINESS SIGN ON WALL. NOT WITHIN VIEW
OF ARTERIAL
HIGHWAY OR PUBLIC PARK 1/2 ACRE OR MORE. NO CHANGE IN USE, EGRESS
OR OCCUPANCY.**

Permit Description: **SIGN**
Work Class: **SG - SIGN**
Proposed Use:
Permit Number: **110280366-01-SG**
Status: **ISSUED**
Valuation: **\$0.00**
Contractor Company:
Contractor Name: **DOMINICK PAPERLLA**

ADJOINING PROPERTY FINDINGS

Date: **8/12/2007**
Permit Type: **ELECTRICAL**
Description:

Permit Description:
Work Class:
Proposed Use:
Permit Number: Z113063
Status: AWAITING INSPECTION REQUEST
Valuation: \$0.00
Contractor Company:
Contractor Name: JOSEPH WEINSTEIN ELECTRIC MARTIN WEINSTEIN

Date: **11/4/2005**
Permit Type: **EW**
Description: **ALTERATION TYPE 2 - FIRE SUPPRESSION
INSTALL FIRE SUPPRESSION SYSTEM ONLY. NO CHANGE IN USE, EGRESS OR
OCCUPA
NCY**

Permit Description: **EQUIPMENT WORK**
Work Class: A2 - ALTERATION TYPE 2
Proposed Use: FIRE SUPPRESSION
Permit Number: 402225739-01-EW-FP
Status: ISSUED
Valuation: \$0.00
Contractor Company:
Contractor Name: LESLIE MUNICH

ADJOINING PROPERTY FINDINGS

Date: **9/25/2005**
Permit Type: **ELECTRICAL**
Description:

Permit Description:

Work Class:
Proposed Use:
Permit Number: A238972
Status: COMPLETED
Valuation: \$0.00
Contractor Company:
Contractor Name: YORK INDUSTRIAL CONTRS IN GREGORY PAPANTONIOU

Date: **7/20/2005**
Permit Type: **PL**
Description: **PLUMBING - ALTERATION TYPE 2
INTERIOR RENOVATION OF EXISTING COMMERCIAL PLACE FOR UG6
ESTABLISHMENT,
INTERIOR PARTITIONS, NEW ROOF SKYLIGHT, PARTIAL NEW PLUMBING WORK,
PARTIAL NEW
MECHANICAL WORK AND INSTALLATION OF COOKING EQUIPMENT PER PLANS.
NO CHANGE OF
USE, OCCUPANCY OR EGRESS UNDER THIS APPLICATION.**

Permit Description: **PLUMBING**
Work Class: A2 - ALTERATION TYPE 2
Proposed Use:
Permit Number: 402173072-01-PL
Status: ISSUED
Valuation: \$0.00
Contractor Company:
Contractor Name: MICHEAL CATSIMALIS

ADJOINING PROPERTY FINDINGS

Date: **7/20/2005**
Permit Type: **ELECTRICAL**
Description:

Permit Description:
Work Class:
Proposed Use:
Permit Number: A236732
Status: COMPLETED
Valuation: \$0.00
Contractor Company:
Contractor Name: KV POWER ELECTRIC, INC. JOHN KIVOTIDIS

Date: **7/18/2005**
Permit Type: **EW**
Description: **ALTERATION TYPE 2 - CONSTR.
INTERIOR RENOVATION OF EXISTING COMMERCIAL PLACE FOR UG6
ESTABLISHMENT,
INTERIOR PARTITIONS, NEW ROOF SKYLIGHT, PARTIAL NEW PLUMBING WORK,
PARTIAL NEW
MECHANICAL WORK AND INSTALLATION OF COOKING EQUIPMENT PER PLANS.
NO CHANGE OF
USE, OCCUPANCY OR EGRESS UNDER THIS APPLICATION.**

Permit Description: **EQUIPMENT WORK**
Work Class: A2 - ALTERATION TYPE 2
Proposed Use: OTHER CONSTRUCTION EQUIPMENT
Permit Number: 402173072-01-EW-OT
Status: ISSUED
Valuation: \$0.00
Contractor Company:
Contractor Name: BESNIK CELA

ADJOINING PROPERTY FINDINGS

Date: **7/14/2005**
Permit Type: **EW**
Description: **ALTERATION TYPE 2 - GC**
Filing for the interior renovation including demolition and general construction consisting of new partitions, doors, and finishes as shown on drawings filed herewith. No change in use, egress or occupancy.

Permit Description: **EQUIPMENT WORK**
Work Class: **A2 - ALTERATION TYPE 2**
Proposed Use: **OTHER CONSTRUCTION EQUIPMENT**
Permit Number: **402165857-01-EW-OT**
Status: **REVOKED**
Valuation: **\$0.00**
Contractor Company:
Contractor Name: **MIKE HASSAN**

Date: **2/3/2003**
Permit Type: **EW**
Description: **ALTERATION TYPE 2 - SPRINKLER**
INSTALL NEW SPRINKLER HEADS AND BRANCH PIPING AS SHOWN ON DRAWINGS
FILED HEREWITH NO CHANGE IN USE EGRESS OR OCCUPANCY.

Permit Description: **EQUIPMENT WORK**
Work Class: **A2 - ALTERATION TYPE 2**
Proposed Use: **SPRINKLER**
Permit Number: **103135340-01-EW-SP**
Status: **ISSUED**
Valuation: **\$0.00**
Contractor Company:
Contractor Name: **HAROLD BLOCK**

ADJOINING PROPERTY FINDINGS

Date: **11/20/2002**
Permit Type: **PL**
Description: **PLUMBING - ALTERATION TYPE 2
INSTALLATION OF PLUMBING AS SHOWN ON PLANS FILED HEREWITH. NO
CHANGE
IN USE, EGRESS OR OCCUPANCY.**

Permit Description: **PLUMBING**
Work Class: **A2 - ALTERATION TYPE 2**
Proposed Use:
Permit Number: **103286793-01-PL**
Status: **ISSUED**
Valuation: **\$0.00**
Contractor Company:
Contractor Name: **HAROLD BLOCK**

Date: **11/8/2002**
Permit Type: **EW**
Description: **ALTERATION TYPE 2 - MECH/HVAC
NEW PLUMBING AND MECHANICAL AS SHOWN ON PLANS FILED HEREWITH. NO
CHANGE
IN USE, EGRESS OR OCCUPANCY.**

Permit Description: **EQUIPMENT WORK**
Work Class: **A2 - ALTERATION TYPE 2**
Proposed Use: **MECHANICAL/HVAC**
Permit Number: **102598422-01-EW-MH**
Status: **ISSUED**
Valuation: **\$0.00**
Contractor Company:
Contractor Name: **PATRICK JOYCE**

ADJOINING PROPERTY FINDINGS

Date: **9/17/2002**
Permit Type: **EW**
Description: **ALTERATION TYPE 2 - SPRINKLER
INSTALLATION OF SPRINKLERS ON SECOND FLOOR AS SHOWN ON PLANS
FILED
HEREWITH.**

Permit Description: **EQUIPMENT WORK**
Work Class: **A2 - ALTERATION TYPE 2**
Proposed Use: **SPRINKLER**
Permit Number: **103226545-01-EW-SP**
Status: **ISSUED**
Valuation: **\$0.00**
Contractor Company:
Contractor Name: **HAROLD BLOCK**

Date: **9/11/2002**
Permit Type: **PL**
Description: **PLUMBING - ALTERATION TYPE 2
FILING HEREWITH PLUMBING AND MECHANICAL AS SHOWN ON PLANS. NO
CHANGE IN
USE, EGRESS OR OCCUPANCY.**

Permit Description: **PLUMBING**
Work Class: **A2 - ALTERATION TYPE 2**
Proposed Use:
Permit Number: **103153953-01-PL**
Status: **ISSUED**
Valuation: **\$0.00**
Contractor Company:
Contractor Name: **HAROLD BLOCK**

ADJOINING PROPERTY FINDINGS

Date: **8/8/2002**
Permit Type: **EW**
Description: **ALTERATION TYPE 2 - SPRINKLER**
SPRINKLERS INSTALLED AS PER PLANS FILED HEREWITH. NO CHANGE IN USE, EGRESS OR OCCUPANCY.

Permit Description: **EQUIPMENT WORK**
Work Class: **A2 - ALTERATION TYPE 2**
Proposed Use: **SPRINKLER**
Permit Number: **102598431-01-EW-SP**
Status: **ISSUED**
Valuation: **\$0.00**
Contractor Company:
Contractor Name: **OM PRAKASH TEWARI**

Date: **6/28/2002**
Permit Type: **EW**
Description: **ALTERATION TYPE 2 - SPRINKLER**
Application is filed for interior work including HVAC, Plumbing, Sprinklers, and handicap toilet.

Permit Description: **EQUIPMENT WORK**
Work Class: **A2 - ALTERATION TYPE 2**
Proposed Use: **SPRINKLER**
Permit Number: **102153410-01-EW-SP**
Status: **ISSUED**
Valuation: **\$0.00**
Contractor Company:
Contractor Name: **HENRY GARDNER**

ADJOINING PROPERTY FINDINGS

Date: **6/28/2002**
Permit Type: **PL**
Description: **PLUMBING - ALTERATION TYPE 2**
Application is filed for interior work including HVAC, Plumbing, Sprinklers, and handicap toilet.

Permit Description: **PLUMBING**
Work Class: **A2 - ALTERATION TYPE 2**
Proposed Use:
Permit Number: **102153410-01-PL**
Status: **ISSUED**
Valuation: **\$0.00**
Contractor Company:
Contractor Name: **HENRY GARDNER**

Date: **6/20/2002**
Permit Type: **EW**
Description: **ALTERATION TYPE 2 - MECH/HVAC**
FILING HEREWITH PLUMBING AND MECHANICAL AS SHOWN ON PLANS. NO CHANGE IN USE, EGRESS OR OCCUPANCY.

Permit Description: **EQUIPMENT WORK**
Work Class: **A2 - ALTERATION TYPE 2**
Proposed Use: **MECHANICAL/HVAC**
Permit Number: **103153953-01-EW-MH**
Status: **ISSUED**
Valuation: **\$0.00**
Contractor Company:
Contractor Name: **ROBERT CLAVO**

ADJOINING PROPERTY FINDINGS

Date: **12/19/2001**
Permit Type: **PL**
Description: **PLUMBING - ALTERATION TYPE 2**
NEW PLUMBING AND MECHANICAL AS SHOWN ON PLANS FILED HERewith. NO
CHANGE
IN USE, EGRESS OR OCCUPANCY.

Permit Description: **PLUMBING**
Work Class: **A2 - ALTERATION TYPE 2**
Proposed Use:
Permit Number: **102598422-01-PL**
Status: **ISSUED**
Valuation: **\$0.00**
Contractor Company:
Contractor Name: **GEORGE LEVINE**

Date: **11/1/2001**
Permit Type: **ELECTRICAL**
Description:

Permit Description:
Work Class:
Proposed Use:
Permit Number: **Z089027**
Status: **COMPLETED**
Valuation: **\$0.00**
Contractor Company:
Contractor Name: **ELEMCO TESTING CO INC DBA PHILIP GOEHRING**

ADJOINING PROPERTY FINDINGS

Date: **11/1/2001**
Permit Type: **ELECTRICAL**
Description:

Permit Description:
Work Class:
Proposed Use:
Permit Number: Z089073
Status: COMPLETED
Valuation: \$0.00
Contractor Company:
Contractor Name: ELEMCO TESTING CO INC DBA PHILIP GOEHRING

Date: **11/1/2001**
Permit Type: **ELECTRICAL**
Description:

Permit Description:
Work Class:
Proposed Use:
Permit Number: Z089074
Status: COMPLETED
Valuation: \$0.00
Contractor Company:
Contractor Name: ELEMCO TESTING CO INC DBA PHILIP GOEHRING

Date: **11/1/2001**
Permit Type: **ELECTRICAL**
Description:

Permit Description:
Work Class:
Proposed Use:
Permit Number: Z089075
Status: COMPLETED
Valuation: \$0.00
Contractor Company:
Contractor Name: ELEMCO TESTING CO INC DBA PHILIP GOEHRING

ADJOINING PROPERTY FINDINGS

Date: **11/1/2001**
Permit Type: **ELECTRICAL**
Description:

Permit Description:
Work Class:
Proposed Use:
Permit Number: Z089076
Status: COMPLETED
Valuation: \$0.00
Contractor Company:
Contractor Name: ELEMCO TESTING CO INC DBA PHILIP GOEHRING

Date: **11/1/2001**
Permit Type: **ELECTRICAL**
Description:

Permit Description:
Work Class:
Proposed Use:
Permit Number: Z089077
Status: COMPLETED
Valuation: \$0.00
Contractor Company:
Contractor Name: ELEMCO TESTING CO INC DBA PHILIP GOEHRING

Date: **10/19/2001**
Permit Type: **SG**
Description: **SIGN -
INSTALL ILLUMINATED NON ADVERTISING BUSINESS WALL SIGN- STARBUCKS
COFFEE**

Permit Description: **SIGN**
Work Class: SG - SIGN
Proposed Use:
Permit Number: 102966765-01-SG
Status: ISSUED
Valuation: \$0.00
Contractor Company:
Contractor Name: JEFFREY PETERSEN

ADJOINING PROPERTY FINDINGS

Date: **10/15/2001**
Permit Type: **ELECTRICAL**
Description:

Permit Description:
Work Class:
Proposed Use:
Permit Number: Z089028
Status: COMPLETED
Valuation: \$0.00
Contractor Company:
Contractor Name: JEN ELECTRICAL CONTRS. IN JOSEPH BEVILACQUA

Date: **8/31/2001**
Permit Type: **SG**
Description: **SIGN -
ERECT ILLUMINATED ACCESSORY BUSINESS SIGN ON WALL
NOT ADJACENT TO ARTERIAL HGWY
INSIDE BLDG LINE- NO
WORDING: COMMERCE BANK**

Permit Description: **SIGN**
Work Class: SG - SIGN
Proposed Use:
Permit Number: 102983611-01-SG
Status: ISSUED
Valuation: \$0.00
Contractor Company:
Contractor Name: CARL PAPARELLA

ADJOINING PROPERTY FINDINGS

Date: **8/31/2001**
Permit Type: **SG**
Description: **SIGN -
ERECT ILLUMINATED ACCESSORY BUSINESS SIGN ON WALL
NOT ADJACENT TO ARTERIAL HGWY
INSIDE BLDG LINE- NO
WORDING: COMMERCE BANK**

Permit Description: **SIGN**
Work Class: **SG - SIGN**
Proposed Use:
Permit Number: **102983620-01-SG**
Status: **ISSUED**
Valuation: **\$0.00**
Contractor Company:
Contractor Name: **CARL PAPARELLA**

Date: **8/31/2001**
Permit Type: **SG**
Description: **SIGN -
ERECT ILLUMINATED ACCESSORY BUSINESS SIGN ON WALL
NOT ADJACENT TO ARTERIAL HGWY
INSIDE BLDG LINE- NO
WORDING: COMMERCE BANK**

Permit Description: **SIGN**
Work Class: **SG - SIGN**
Proposed Use:
Permit Number: **102983639-01-SG**
Status: **ISSUED**
Valuation: **\$0.00**
Contractor Company:
Contractor Name: **CARL PAPARELLA**

ADJOINING PROPERTY FINDINGS

Date: **8/31/2001**
Permit Type: **SG**
Description: **SIGN -
ERECT ILLUMINATED ACCESSORY BUSINESS SIGN ON WALL
NOT ADJACENT TO ARTERIAL HGWY
INSIDE BLDG LINE- NO
WORDING: COMMERCE BANK**

Permit Description: **SIGN**
Work Class: **SG - SIGN**
Proposed Use:
Permit Number: **102983648-01-SG**
Status: **ISSUED**
Valuation: **\$0.00**
Contractor Company:
Contractor Name: **CARL PAPARELLA**

Date: **8/31/2001**
Permit Type: **SG**
Description: **SIGN -
ERECT ILLUMINATED ACCESSORY BUSINESS SIGN ON WALL
NOT ADJACENT TO ARTERIAL HGWY
INSIDE BLDG LINE- NO
WORDING: COMMERCE BANK**

Permit Description: **SIGN**
Work Class: **SG - SIGN**
Proposed Use:
Permit Number: **102983657-01-SG**
Status: **ISSUED**
Valuation: **\$0.00**
Contractor Company:
Contractor Name: **CARL PAPARELLA**

ADJOINING PROPERTY FINDINGS

Date: **8/23/2001**
Permit Type: **ELECTRICAL**
Description:

Permit Description:
Work Class:
Proposed Use:
Permit Number: Z088416
Status: COMPLETED
Valuation: \$0.00
Contractor Company:
Contractor Name: BEMUS ELEC'L CONTRS. J BEMUS, BEMUS ELEC'L CONTRS. J BEMUS, JR.

Date: **8/23/2001**
Permit Type: **ELECTRICAL**
Description:

Permit Description:
Work Class:
Proposed Use:
Permit Number: Z088422
Status: COMPLETED
Valuation: \$0.00
Contractor Company:
Contractor Name: BEMUS ELEC'L CONTRS. J BEMUS, BEMUS ELEC'L CONTRS. J BEMUS, JR.

Date: **7/15/2001**
Permit Type: **ELECTRICAL**
Description:

Permit Description:
Work Class:
Proposed Use:
Permit Number: Z088150
Status: COMPLETED
Valuation: \$0.00
Contractor Company:
Contractor Name: CONSOLIDATED ELE CONSTR R SPEAR, CONSOLIDATED ELE CONSTR DAVID BELLASK

ADJOINING PROPERTY FINDINGS

Date: **6/21/2001**
Permit Type: **EW**
Description: **ALTERATION TYPE 2 - MECH/HVAC**
Application is filed for interior work including HVAC, Plumbing, Sprinklers, and handicap toilet.

Permit Description: **EQUIPMENT WORK**
Work Class: **A2 - ALTERATION TYPE 2**
Proposed Use: **MECHANICAL/HVAC**
Permit Number: **102153410-01-EW-MH**
Status: **ISSUED**
Valuation: **\$0.00**
Contractor Company:
Contractor Name: **ROSEMARY GOLD**

Date: **6/21/2001**
Permit Type: **EW**
Description: **ALTERATION TYPE 2 - GEN CONST.**
Application is filed for interior work including HVAC, Plumbing, Sprinklers, and handicap toilet.

Permit Description: **EQUIPMENT WORK**
Work Class: **A2 - ALTERATION TYPE 2**
Proposed Use: **OTHER CONSTRUCTION EQUIPMENT**
Permit Number: **102153410-01-EW-OT**
Status: **ISSUED**
Valuation: **\$0.00**
Contractor Company:
Contractor Name: **ROSEMARY GOLD**

ADJOINING PROPERTY FINDINGS

Date: **5/29/2001**
Permit Type: **EW**
Description: **ALTERATION TYPE 2 - PARTITIONS
INSTALLATION OF PARTITIONS ON THE 1ST FLOOR. NO CHANGE IN USE
EGRESS OR
OCCUPANCY.**

Permit Description: **EQUIPMENT WORK**
Work Class: **A2 - ALTERATION TYPE 2**
Proposed Use: **OTHER CONSTRUCTION EQUIPMENT**
Permit Number: **102585935-01-EW-OT**
Status: **REISSUED**
Valuation: **\$0.00**
Contractor Company:
Contractor Name: **PHILLIP DIGIACOMO**

Date: **5/24/2001**
Permit Type: **PL**
Description: **PLUMBING - ALTERATION TYPE 2
PLUMBING AND MECHANICAL PLANS AS SHOWN ON PLANS FILED HEREWITH.
NO
CHANGE IN USE, EGRESS OR OCCUPANCY.**

Permit Description: **PLUMBING**
Work Class: **A2 - ALTERATION TYPE 2**
Proposed Use:
Permit Number: **102290682-02-PL**
Status: **ISSUED**
Valuation: **\$0.00**
Contractor Company:
Contractor Name: **HAROLD BLOCK**

ADJOINING PROPERTY FINDINGS

Date: **5/22/2001**
Permit Type: **EW**
Description: **ALTERATION TYPE 2 - STRUCTURAL
FILING PLANS FOR CELLAR, 1ST AND 2ND FLOORS FOR NEW STAIR AND
FRAMING
AS SHOWN ON PLANS FILED HEREWITH. NO CHANGE TO EGRESS, USE OR
OCCUPANCY.**

Permit Description: **EQUIPMENT WORK**
Work Class: **A2 - ALTERATION TYPE 2**
Proposed Use: **OTHER CONSTRUCTION EQUIPMENT**
Permit Number: **102290682-01-EW-OT**
Status: **ISSUED**
Valuation: **\$0.00**
Contractor Company:
Contractor Name: **ROBERT CALVO**

Date: **5/22/2001**
Permit Type: **EW**
Description: **ALTERATION TYPE 2 - MECH/HVAC
PLUMBING AND MECHANICAL PLANS AS SHOWN ON PLANS FILED HEREWITH.
NO
CHANGE IN USE, EGRESS OR OCCUPANCY.**

Permit Description: **EQUIPMENT WORK**
Work Class: **A2 - ALTERATION TYPE 2**
Proposed Use: **MECHANICAL/HVAC**
Permit Number: **102290682-02-EW-MH**
Status: **ISSUED**
Valuation: **\$0.00**
Contractor Company:
Contractor Name: **ROBERT CALVO**

ADJOINING PROPERTY FINDINGS

Date: **4/2/2001**
Permit Type: **ELECTRICAL**
Description:

Permit Description:

Work Class:

Proposed Use:

Permit Number: Z086995

Status: COMPLETED

Valuation: \$0.00

Contractor Company:

Contractor Name: ABSOLUTE ELEC'L CONTG INC SHELDON BEIL, ABSOLUTE ELEC'L CONTG INC
FERDINAND MASSIMO

Date: **3/22/2001**

Permit Type: **EW**

Description: **ALTERATION TYPE 2 - GEN.CONSTRUCTN.**
New Partitions in cellar, 1st & 2nd floors as shown on plans filed herewith. No change in use egress or occupancy.

Permit Description: **EQUIPMENT WORK**

Work Class: A2 - ALTERATION TYPE 2

Proposed Use: OTHER CONSTRUCTION EQUIPMENT

Permit Number: 102288800-01-EW-OT

Status: ISSUED

Valuation: \$0.00

Contractor Company:

Contractor Name: ROBERT CALVO

ADJOINING PROPERTY FINDINGS

Date: **2/12/1999**
Permit Type: **DM**
Description: **FULL DEMOLITION -**

Permit Description: **DEMOLITION & REMOVAL**
Work Class: **DM - FULL DEMOLITION**
Proposed Use:
Permit Number: **102051976-01-DM**
Status: **ISSUED**
Valuation: **\$0.00**
Contractor Company:
Contractor Name: **SAL CARUCCI**

Date: **2/12/1999**
Permit Type: **EQ**
Description: **FULL DEMOLITION - CONSTRUCTION EQUIPMENT - FENCE**

Permit Description: **CONSTRUCTION EQUIPMENT**
Work Class: **DM - FULL DEMOLITION**
Proposed Use: **FENCE**
Permit Number: **102051976-01-EQ-FN**
Status: **ISSUED**
Valuation: **\$0.00**
Contractor Company:
Contractor Name: **SAL CARUCCI**

Date: **2/12/1999**
Permit Type: **EQ**
Description: **FULL DEMOLITION - CONSTRUCTION EQUIPMENT - SIDEWALK-SHED
SHED REQUIRED IN CONJ/W EDMOLITION**

Permit Description: **CONSTRUCTION EQUIPMENT**
Work Class: **DM - FULL DEMOLITION**
Proposed Use: **SIDEWALK SHED**
Permit Number: **102051976-02-EQ-SH**
Status: **ISSUED**
Valuation: **\$0.00**
Contractor Company:
Contractor Name: **SAL CARUCCI**

ADJOINING PROPERTY FINDINGS

Date: **3/12/1997**
Permit Type: **EW**
Description: **ALTERATION TYPE 2 - SPRINKLER
PROPOSED LAUNDROMAT AS PER PLAN.**

Permit Description: **EQUIPMENT WORK**
Work Class: A2 - ALTERATION TYPE 2
Proposed Use: SPRINKLER
Permit Number: 400700372-01-EW-SP
Status: ISSUED
Valuation: \$0.00
Contractor Company:
Contractor Name: GERARD PETRI

Date: **3/12/1997**
Permit Type: **PL**
Description: **PLUMBING - ALTERATION TYPE 2
PROPOSED LAUNDROMAT AS PER PLAN.**

Permit Description: **PLUMBING**
Work Class: A2 - ALTERATION TYPE 2
Proposed Use:
Permit Number: 400700372-01-PL
Status: ISSUED
Valuation: \$0.00
Contractor Company:
Contractor Name: GERARD PETRI

ADJOINING PROPERTY FINDINGS

Date: **12/24/1996**
Permit Type: **EW**
Description: **ALTERATION TYPE 2 - GEN. CONST.
PROPOSED LAUNDROMAT AS PER PLAN.**

Permit Description: **EQUIPMENT WORK**
Work Class: **A2 - ALTERATION TYPE 2**
Proposed Use: **OTHER CONSTRUCTION EQUIPMENT**
Permit Number: **400700372-01-EW-OT**
Status: **ISSUED**
Valuation: **\$0.00**
Contractor Company:
Contractor Name: **NIKOLAOS A MAROUDAS**

Date: **8/11/1995**
Permit Type: **SG**
Description: **SIGN -
ERECT ILLUMINATED WALL SIGN**

Permit Description: **SIGN**
Work Class: **SG - SIGN**
Proposed Use:
Permit Number: **400558357-01-SG**
Status: **ISSUED**
Valuation: **\$0.00**
Contractor Company:
Contractor Name: **ANTHONY PELLEGRINO**

ADJOINING PROPERTY FINDINGS

Date: **8/11/1995**
Permit Type: **AL**
Description: **ALTERATION TYPE 3 - AWNING
ERECT NON-ILLUMINATED AWNING.**

Permit Description: **ALTERATION**
Work Class: **A3 - ALTERATION TYPE 3**
Proposed Use:
Permit Number: **400558339-01-AL**
Status: **ISSUED**
Valuation: **\$0.00**
Contractor Company:
Contractor Name: **ANTHONY PELLEGRINO**

Date: **8/11/1995**
Permit Type: **AL**
Description: **ALTERATION TYPE 3 - AWNING
ERECT NON-ILLUMINATED AWNING.**

Permit Description: **ALTERATION**
Work Class: **A3 - ALTERATION TYPE 3**
Proposed Use:
Permit Number: **400558348-01-AL**
Status: **ISSUED**
Valuation: **\$0.00**
Contractor Company:
Contractor Name: **ANTHONY PELLEGRINO**

ADJOINING PROPERTY FINDINGS

Date: **7/25/1995**
Permit Type: **PL**
Description: **PLUMBING - ALTERATION TYPE 2
NEWTENANT FIT-OUT IN EXISTING RETAIL SPA CE NO CHANGE IN USE,EGRESS
OR O
CUPANCY**

Permit Description: **PLUMBING**
Work Class: **A2 - ALTERATION TYPE 2**
Proposed Use:
Permit Number: **400544808-01-PL**
Status: **ISSUED**
Valuation: **\$0.00**
Contractor Company:
Contractor Name: **WILLIAM THOMPSON**

Date: **6/15/1995**
Permit Type: **EW**
Description: **ALTERATION TYPE 2 - MECH/HVAC
NEWTENANT FIT-OUT IN EXISTING RETAIL SPA CE NO CHANGE IN USE,EGRESS
OR O
CUPANCY**

Permit Description: **EQUIPMENT WORK**
Work Class: **A2 - ALTERATION TYPE 2**
Proposed Use: **MECHANICAL/HVAC**
Permit Number: **400544808-01-EW-MH**
Status: **ISSUED**
Valuation: **\$0.00**
Contractor Company:
Contractor Name: **MICHAEL FENNESSY**

ADJOINING PROPERTY FINDINGS

Date: **6/15/1995**
Permit Type: **EW**
Description: **ALTERATION TYPE 2 - GEN CONSTRUCT
NEWTENANT FIT-OUT IN EXISTING RETAIL SPA CE NO CHANGE IN USE,EGRESS
OR O
CUPANCY**

Permit Description: **EQUIPMENT WORK**
Work Class: **A2 - ALTERATION TYPE 2**
Proposed Use: **OTHER CONSTRUCTION EQUIPMENT**
Permit Number: **400544808-01-EW-OT**
Status: **ISSUED**
Valuation: **\$0.00**
Contractor Company:
Contractor Name: **MICHAEL FENNESSY**

Date: **12/29/1992**
Permit Type: **PL**
Description: **PLUMBING - ALTERATION TYPE 2
REPLACEMENT AIR CONDITIONING INSTALLATION. THERE WILL BE NO
CHANGE IN USE EGRESS OR OCCUPANCY.**

Permit Description: **PLUMBING**
Work Class: **A2 - ALTERATION TYPE 2**
Proposed Use:
Permit Number: **400325411-01-PL**
Status: **ISSUED**
Valuation: **\$0.00**
Contractor Company:
Contractor Name: **JOHN F LONARDO**

ADJOINING PROPERTY FINDINGS

Date: **12/29/1992**
Permit Type: **EW**
Description: **ALTERATION TYPE 2 - MECH/HVAC
REPLACEMENT AIR CONDITIONING INSTALLATION. THERE WILL BE NO
CHANGE IN USE EGRESS OR OCCUPANCY.**

Permit Description: **EQUIPMENT WORK**
Work Class: **A2 - ALTERATION TYPE 2**
Proposed Use: **MECHANICAL/HVAC**
Permit Number: **400325411-01-EW-MH**
Status: **ISSUED**
Valuation: **\$0.00**
Contractor Company:
Contractor Name: **VINCENT J LIOTTA PROFESSIONAL ENGINEER**

Date: **12/29/1992**
Permit Type: **EW**
Description: **ALTERATION TYPE 2 - DUNNAGE
REPLACEMENT AIR CONDITIONING INSTALLATION. THERE WILL BE NO
CHANGE IN USE EGRESS OR OCCUPANCY.**

Permit Description: **EQUIPMENT WORK**
Work Class: **A2 - ALTERATION TYPE 2**
Proposed Use: **OTHER CONSTRUCTION EQUIPMENT**
Permit Number: **400325411-01-EW-OT**
Status: **ISSUED**
Valuation: **\$0.00**
Contractor Company:
Contractor Name: **VINCENT J LIOTTA PROFESSIONAL ENGINEER**

ADJOINING PROPERTY FINDINGS

Date: **4/27/1992**
Permit Type: **EW**
Description: **ALTERATION TYPE 2 - STORE FRONT
INSTALL NEW STORE FRONT ,NO CHANGE IN EGRESS,OFF
OCC.C.O.STRUCTURAL
STABILITY NOT AFFECTED.NEW VESTIBULE. TEMP.FENCE REQUIRED.**

Permit Description: **EQUIPMENT WORK**
Work Class: **A2 - ALTERATION TYPE 2**
Proposed Use: **OTHER CONSTRUCTION EQUIPMENT**
Permit Number: **400256316-01-EW-OT**
Status: **ISSUED**
Valuation: **\$0.00**
Contractor Company:
Contractor Name: **PHIL LO PRESTI**

Date: **4/27/1992**
Permit Type: **EQ**
Description: **ALTERATION TYPE 2 - CONSTRUCTION EQUIPMENT - FENCE
INSTALL NEW STORE FRONT ,NO CHANGE IN EGRESS,OFF
OCC.C.O.STRUCTURAL
STABILITY NOT AFFECTED.NEW VESTIBULE. TEMP.FENCE REQUIRED.**

Permit Description: **CONSTRUCTION EQUIPMENT**
Work Class: **A2 - ALTERATION TYPE 2**
Proposed Use: **FENCE**
Permit Number: **400256316-01-EQ-FN**
Status: **ISSUED**
Valuation: **\$0.00**
Contractor Company:
Contractor Name: **PHIL LO PRESTI**

ADJOINING PROPERTY FINDINGS

Date: **10/4/1990**
Permit Type: **AL**
Description: **ALTERATION TYPE 3 -
APPLICATION HEREBY FILED FOR INSTALLATION OF NEW DRYWALL, NON
LOAD-BEARING PARTITION AND MINOR CAPENTRY WORK, ON INTERIOR OF EXISTING
STORE. NEW CANVAS CANOPY TO REPLACE EXISTING AT FRONT OF STORE. NO CHANGE TO
USE, OCCUPANCY OR EGRESS.**

Permit Description: **ALTERATION**
Work Class: **A3 - ALTERATION TYPE 3**
Proposed Use:
Permit Number: **400133798-01-AL**
Status: **WITHDRAWN**
Valuation: **\$0.00**
Contractor Company:
Contractor Name: **KEN LEE**

Date: **10/17/1989**
Permit Type: **EW**
Description: **ALTERATION TYPE 2 - MECH/HVAC
PROPOSE TO LEGALIZE ROOF MOUNTED MECHANICAL. NO CHANGE
IN USE OR EGRESS. STRUCTURAL STABILITY OF THE BUILDING WILL NOT BE AFFECTED. NO
CONSTRUCTION INVOLVED.**

Permit Description: **EQUIPMENT WORK**
Work Class: **A2 - ALTERATION TYPE 2**
Proposed Use: **MECHANICAL/HVAC**
Permit Number: **400032200-01-EW-MH**
Status: **ISSUED**
Valuation: **\$0.00**
Contractor Company:
Contractor Name: **PHIL TEMKIN**

ADJOINING PROPERTY FINDINGS

2522 BROADWAY

Date: **6/19/2009**
Permit Type: **SG**
Description: **SIGN -
INSTALL ILLUMINATED 4' X 25' SIGN ON WALL READING: DR DUANE READE
PHARMACY RX DR
DUANE READE**

Permit Description: **SIGN**
Work Class: **SG - SIGN**
Proposed Use:
Permit Number: **120045600-01-SG**
Status: **ISSUED**
Valuation: **\$0.00**
Contractor Company:
Contractor Name: **GERARD J POMPA**

Date: **6/19/2009**
Permit Type: **SG**
Description: **SIGN -
INSTALL ILLUMINATED 4' X 80' SIGN ON WALL READING: DR DUANE READE
PHARMACY RX DR
DUANE READE**

Permit Description: **SIGN**
Work Class: **SG - SIGN**
Proposed Use:
Permit Number: **120045619-01-SG**
Status: **ISSUED**
Valuation: **\$0.00**
Contractor Company:
Contractor Name: **GERARD J POMPA**

ADJOINING PROPERTY FINDINGS

Date: **1/19/2006**
Permit Type: **SG**
Description: **SIGN -
INSTALLATION OF AN ILLUMINATED ACCESSORY BUSINESS WALL SIGN
READING
DUANE READE WITH LOGO**

Permit Description: **SIGN**
Work Class: **SG - SIGN**
Proposed Use:
Permit Number: **103982184-01-SG**
Status: **ISSUED**
Valuation: **\$0.00**
Contractor Company:
Contractor Name: **FENGHAIXU ZHANG**

Date: **1/11/2005**
Permit Type: **SG**
Description: **SIGN -
INSTALLATION OF AN ILLUMINATED ACCESSORY BUSINESS WALL SIGN
READING
PHARMACY WITH LOGO**

Permit Description: **SIGN**
Work Class: **SG - SIGN**
Proposed Use:
Permit Number: **103982166-01-SG**
Status: **ISSUED**
Valuation: **\$0.00**
Contractor Company:
Contractor Name: **FENGHAIXU ZHANG**

ADJOINING PROPERTY FINDINGS

Date: **1/11/2005**
Permit Type: **SG**
Description: **SIGN -
INSTALLATION OF AN ILLUMINATED ACCESSORY BUSINESS WALL SIGN
READING
DUANE READE WITH LOGO**

Permit Description: **SIGN**
Work Class: **SG - SIGN**
Proposed Use:
Permit Number: **103981817-01-SG**
Status: **ISSUED**
Valuation: **\$0.00**
Contractor Company:
Contractor Name: **FENGHAIXU ZHANG**

Date: **1/11/2005**
Permit Type: **AL**
Description: **ALTERATION TYPE 3 - AWNING
INSTALLATION OF AN ACCESSORY BUSINESS AW NING WORDING DUANE
READE
NO CHANGE IN USE EGRESS OR OCCUPANCY**

Permit Description: **ALTERATION**
Work Class: **A3 - ALTERATION TYPE 3**
Proposed Use:
Permit Number: **103982004-01-AL**
Status: **ISSUED**
Valuation: **\$0.00**
Contractor Company:
Contractor Name: **ARON A FIXLER**

ADJOINING PROPERTY FINDINGS

Date: **1/11/2005**
Permit Type: **AL**
Description: **ALTERATION TYPE 3 - AWNING
INSTALLATION OF AN ACCESSORY BUSINESS AW NING WORDING DUANE
READE NO CHA
GE IN USE EGRESS OR OCCUPANCY**

Permit Description: **ALTERATION**
Work Class: **A3 - ALTERATION TYPE 3**
Proposed Use:
Permit Number: **103982175-01-AL**
Status: **ISSUED**
Valuation: **\$0.00**
Contractor Company:
Contractor Name: **ARON FIXLER**

Date: **12/1/2004**
Permit Type: **ELECTRICAL**
Description:

Permit Description:
Work Class:
Proposed Use:
Permit Number: **Z102877**
Status: **COMPLETED**
Valuation: **\$0.00**
Contractor Company:
Contractor Name: **MERIT ELECTRICAL CORP. GEORGE STAMIS**

ADJOINING PROPERTY FINDINGS

Date: **11/25/2004**
Permit Type: **ELECTRICAL**
Description:

Permit Description:

Work Class:
Proposed Use:
Permit Number: Z103003
Status: SIGN SHOP JOB AWAIT INSP RQST
Valuation: \$0.00
Contractor Company:
Contractor Name: VOLVIE HERMAN CONTRG CORP PINCHUS BELSKY, VOLVIE HERMAN CONTRG
CORP WILLIAM HERMAN

Date: **11/25/2004**
Permit Type: **ELECTRICAL**
Description:

Permit Description:

Work Class:
Proposed Use:
Permit Number: Z103004
Status: SIGN SHOP JOB AWAIT INSP RQST
Valuation: \$0.00
Contractor Company:
Contractor Name: VOLVIE HERMAN CONTRG CORP PINCHUS BELSKY, VOLVIE HERMAN CONTRG
CORP WILLIAM HERMAN

ADJOINING PROPERTY FINDINGS

Date: **11/25/2004**
Permit Type: **ELECTRICAL**
Description:

Permit Description:

Work Class:

Proposed Use:

Permit Number: Z103005

Status: SIGN SHOP JOB AWAIT INSP RQST

Valuation: \$0.00

Contractor Company:

Contractor Name: VOLVIE HERMAN CONTRG CORP PINCHUS BELSKY, VOLVIE HERMAN CONTRG CORP WILLIAM HERMAN

Date: **11/23/2004**

Permit Type: **PL**

Description: **PLUMBING - ALTERATION TYPE 2
RENOVATION TO EXISTING SPACE ON THE 1st FLOOR, REMOVE AND
CONSTRUCT PARTITIONS,
HUNG CEILING, UPGRADE HVAC SYSTEM, PLUMBING WORK, INSTALL SINK,
MODIFY STORE
FRONT, ALL AS PER PLAN. NO CHANGE IN EGRESS, USE OR OCCUPANCY
UNDER THIS
APPLICATION.**

Permit Description: **PLUMBING**

Work Class: A2 - ALTERATION TYPE 2

Proposed Use:

Permit Number: 103974530-01-PL

Status: ISSUED

Valuation: \$0.00

Contractor Company:

Contractor Name: GUSTAVE MENOCA

ADJOINING PROPERTY FINDINGS

Date: 11/19/2004
Permit Type: EQ
Description: ALTERATION TYPE 2 - CONSTRUCTION EQUIPMENT - FENCE
RENOVATION TO EXISTING SPACE ON THE 1st FLOOR, REMOVE AND
CONSTRUCT PARTITIONS,
HUNG CEILING, UPGRADE HVAC SYSTEM, PLUMBING WORK, INSTALL SINK,
MODIFY STORE
FRONT, ALL AS PER PLAN. NO CHANGE IN EGRESS, USE OR OCCUPANCY
UNDER THIS
APPLICATION.

Permit Description: CONSTRUCTION EQUIPMENT
Work Class: A2 - ALTERATION TYPE 2
Proposed Use: FENCE
Permit Number: 103974530-01-EQ-FN
Status: ISSUED
Valuation: \$0.00
Contractor Company:
Contractor Name: JERRY RAY

Date: 11/19/2004
Permit Type: EW
Description: ALTERATION TYPE 2 - MECH/HVAC
RENOVATION TO EXISTING SPACE ON THE 1st FLOOR, REMOVE AND
CONSTRUCT PARTITIONS,
HUNG CEILING, UPGRADE HVAC SYSTEM, PLUMBING WORK, INSTALL SINK,
MODIFY STORE
FRONT, ALL AS PER PLAN. NO CHANGE IN EGRESS, USE OR OCCUPANCY
UNDER THIS
APPLICATION.

Permit Description: EQUIPMENT WORK
Work Class: A2 - ALTERATION TYPE 2
Proposed Use: MECHANICAL/HVAC
Permit Number: 103974530-01-EW-MH
Status: ISSUED
Valuation: \$0.00
Contractor Company:
Contractor Name: JERRY RAY

ADJOINING PROPERTY FINDINGS

Date: 11/19/2004
Permit Type: EW
Description: ALTERATION TYPE 2 - GEN. CONST.
RENOVATION TO EXISTING SPACE ON THE 1st FLOOR, REMOVE AND
CONSTRUCT PARTITIONS,
HUNG CEILING, UPGRADE HVAC SYSTEM, PLUMBING WORK, INSTALL SINK,
MODIFY STORE
FRONT, ALL AS PER PLAN. NO CHANGE IN EGRESS, USE OR OCCUPANCY
UNDER THIS
APPLICATION.

Permit Description: EQUIPMENT WORK
Work Class: A2 - ALTERATION TYPE 2
Proposed Use: OTHER CONSTRUCTION EQUIPMENT
Permit Number: 103974530-01-EW-OT
Status: ISSUED
Valuation: \$0.00
Contractor Company:
Contractor Name: JERRY RAY

2524 BROADWAY

Date: 8/12/2016
Permit Type: PL
Description: PLUMBING - ALTERATION TYPE 1
INTERIOR RENOVATION OF AN EXISTING 3-STORY WITH 1-STORY AND PH
ADDITON WITH PL
UMBING WORK. FILING TO OBTAIN A NEW CERTIFICATE OF OCCUPANCY.
REVISE SCH.'A'

Permit Description: PLUMBING
Work Class: A1 - ALTERATION TYPE 1
Proposed Use:
Permit Number: 420985081-01-PL
Status: ISSUED
Valuation: \$0.00
Contractor Company:
Contractor Name: JOSEPH J TEMPERINI

ADJOINING PROPERTY FINDINGS

Date: **7/8/2016**
Permit Type: **EW**
Description: **ALTERATION TYPE 2 - MECH/HVAC
FILING TO REPLACE CONDENSING UNIT AT REAR OF AN EXISTING FIRST FLOOR
RETAIL
SPACE. NO CHANGE OF EGRESS, USE OR OCCUPANCY.**

Permit Description: **EQUIPMENT WORK**
Work Class: **A2 - ALTERATION TYPE 2**
Proposed Use: **MECHANICAL/HVAC**
Permit Number: **421251754-01-EW-MH**
Status: **ISSUED**
Valuation: **\$0.00**
Contractor Company:
Contractor Name: **DINO DISAVERIO**

Date: **5/23/2016**
Permit Type: **EW**
Description: **ALTERATION TYPE 1 -
INTERIOR RENOVATION OF AN EXISTING 3-STORY WITH 1-STORY AND PH
ADDITON WITH PL
UMBING WORK. FILING TO OBTAIN A NEW CERTIFICATE OF OCCUPANCY.
REVISE SCH.'A'**

Permit Description: **EQUIPMENT WORK**
Work Class: **A1 - ALTERATION TYPE 1**
Proposed Use: **SPRINKLER**
Permit Number: **4PL004746-01-EW-SP**
Status: **ISSUED**
Valuation: **\$0.00**
Contractor Company:
Contractor Name: **JOSEPH J TEMPERINI**

ADJOINING PROPERTY FINDINGS

Date: **8/5/2015**
Permit Type: **ELECTRICAL**
Description:

Permit Description:
Work Class: **CLOSED**
Proposed Use:
Permit Number: **A340182**
Status: **COMPLETED**
Valuation: **\$0.00**
Contractor Company:
Contractor Name:

Date: **8/4/2015**
Permit Type: **EQ**
Description: **ALTERATION TYPE 3 - CONSTRUCTION EQUIPMENT - FENCE
FILING CONSTRUCTION FENCE**

Permit Description: **CONSTRUCTION EQUIPMENT**
Work Class: **A3 - ALTERATION TYPE 3**
Proposed Use: **FENCE**
Permit Number: **421024073-01-EQ-FN**
Status: **ISSUED**
Valuation: **\$0.00**
Contractor Company:
Contractor Name: **DINO DISAVERIO**

ADJOINING PROPERTY FINDINGS

Date: **4/29/2015**
Permit Type: **AL**
Description: **ALTERATION TYPE 1 -
INTERIOR RENOVATION OF AN EXISTING 3-STORY WITH 1-STORY AND PH
ADDITON WITH PL
UMBING WORK. FILING TO OBTAIN A NEW CERTIFICATE OF OCCUPANCY.
REVISE SCH.'A'**

Permit Description: **ALTERATION**
Work Class: **A1 - ALTERATION TYPE 1**
Proposed Use:
Permit Number: **420985081-01-AL**
Status: **ISSUED**
Valuation: **\$0.00**
Contractor Company:
Contractor Name: **VINO DISAVERIO**

Date: **4/29/2015**
Permit Type: **EQ**
Description: **ALTERATION TYPE 1 - CONSTRUCTION EQUIPMENT - SCAFFOLD
INTERIOR RENOVATION OF AN EXISTING 3-STORY WITH 1-STORY AND PH
ADDITON WITH PL
UMBING WORK. FILING TO OBTAIN A NEW CERTIFICATE OF OCCUPANCY.
REVISE SCH.'A'**

Permit Description: **CONSTRUCTION EQUIPMENT**
Work Class: **A1 - ALTERATION TYPE 1**
Proposed Use: **SCAFFOLD**
Permit Number: **420985081-01-EQ-SF**
Status: **ISSUED**
Valuation: **\$0.00**
Contractor Company:
Contractor Name: **DINO DISAVERIO**

ADJOINING PROPERTY FINDINGS

Date: **1/2/2015**
Permit Type: **EQ**
Description: **ALTERATION TYPE 3 - CONSTRUCTION EQUIPMENT - SIDEWALK-SHED
INSTALLATION OF SIDEWALK SHED AS PER PLANS. WORK SHALL COMPLY WITH
2008 BUILDING
CODE CHAPTER 33. NO CHANGE IN USE EGRESS OR OCCUPANCY.**

Permit Description: **CONSTRUCTION EQUIPMENT**
Work Class: **A3 - ALTERATION TYPE 3**
Proposed Use: **SIDEWALK SHED**
Permit Number: **440193960-01-EQ-SH**
Status: **ISSUED**
Valuation: **\$0.00**
Contractor Company:
Contractor Name: **JOE KIM**

Date: **10/8/2014**
Permit Type: **EW**
Description: **ALTERATION TYPE 2 - INTERIOR DEMO
INTERIOR DEMOLITION OF SECOND AND THIRD FLOOR OF AN EXISTING THREE
STORY BRICK
BUILDING**

Permit Description: **EQUIPMENT WORK**
Work Class: **A2 - ALTERATION TYPE 2**
Proposed Use: **OTHER CONSTRUCTION EQUIPMENT**
Permit Number: **421038683-01-EW-OT**
Status: **ISSUED**
Valuation: **\$0.00**
Contractor Company:
Contractor Name: **DINO DISAVERIO**

ADJOINING PROPERTY FINDINGS

Date: **10/8/2014**
Permit Type: **EQ**
Description: **ALTERATION TYPE 2 - CONSTRUCTION EQUIPMENT - SIDEWALK-SHED
INTERIOR DEMOLITION OF SECOND AND THIRD FLOOR OF AN EXISTING THREE
STORY BRICK
BUILDING**

Permit Description: **CONSTRUCTION EQUIPMENT**
Work Class: **A2 - ALTERATION TYPE 2**
Proposed Use: **SIDEWALK SHED**
Permit Number: **421038683-01-EQ-SH**
Status: **ISSUED**
Valuation: **\$0.00**
Contractor Company:
Contractor Name: **DINO 3ISAVARIO**

Date: **10/6/2014**
Permit Type: **ELECTRICAL**
Description:

Permit Description:
Work Class: **REHABILITATION**
Proposed Use:
Permit Number: **A331127**
Status: **Open**
Valuation: **\$0.00**
Contractor Company:
Contractor Name: **NASH ELECTRIC SERVICES IN**

ADJOINING PROPERTY FINDINGS

Date: **1/13/2009**
Permit Type: **EW**
Description: **ALTERATION TYPE 2 - FIRE SUPPRESSION
INSTALLATION OF ANSUL SYSTEM.NO CHANGE OF USE, EGRESS OR
OCCUPANCY UNDER THIS
APPLICATION.**

Permit Description: **EQUIPMENT WORK**
Work Class: **A2 - ALTERATION TYPE 2**
Proposed Use: **FIRE SUPPRESSION**
Permit Number: **410213754-01-EW-FP**
Status: **ISSUED**
Valuation: **\$0.00**
Contractor Company:
Contractor Name: **CHARLES B ZHOU**

Date: **11/26/2008**
Permit Type: **PL**
Description: **PLUMBING - ALTERATION TYPE 2
RENOVATION OF EXISTING RESTAURANT, MINOR PARTITIONS, COUNTER,
FLOORS, AND WALLS
FINISHES. NEW STOREFRONT, PLUMBING FIXTURES, KITCHEN EXHAUST HOOD,
HOOD FIRE
SUPPRESSION AND 5 TON HVAC TO BE ADDED.**

Permit Description: **PLUMBING**
Work Class: **A2 - ALTERATION TYPE 2**
Proposed Use:
Permit Number: **410189898-01-PL**
Status: **ISSUED**
Valuation: **\$0.00**
Contractor Company:
Contractor Name: **CHUN-HSIUNG J HUANG**

ADJOINING PROPERTY FINDINGS

Date: 11/19/2008
Permit Type: EQ
Description: ALTERATION TYPE 2 - CONSTRUCTION EQUIPMENT - FENCE
RENOVATION OF EXISTING RESTAURANT, MINOR PARTITIONS, COUNTER,
FLOORS, AND WALLS
FINISHES. NEW STOREFRONT, PLUMBING FIXTURES, KITCHEN EXHAUST HOOD,
HOOD FIRE
SUPPRESSION AND 5 TON HVAC TO BE ADDED.

Permit Description: CONSTRUCTION EQUIPMENT
Work Class: A2 - ALTERATION TYPE 2
Proposed Use: FENCE
Permit Number: 410189898-01-EQ-FN
Status: ISSUED
Valuation: \$0.00
Contractor Company:
Contractor Name: JEFF LAM

Date: 11/19/2008
Permit Type: EW
Description: ALTERATION TYPE 2 - MECH/HVAC
RENOVATION OF EXISTING RESTAURANT, MINOR PARTITIONS, COUNTER,
FLOORS, AND WALLS
FINISHES. NEW STOREFRONT, PLUMBING FIXTURES, KITCHEN EXHAUST HOOD,
HOOD FIRE
SUPPRESSION AND 5 TON HVAC TO BE ADDED.

Permit Description: EQUIPMENT WORK
Work Class: A2 - ALTERATION TYPE 2
Proposed Use: MECHANICAL/HVAC
Permit Number: 410189898-01-EW-MH
Status: ISSUED
Valuation: \$0.00
Contractor Company:
Contractor Name: JEFF LAM

ADJOINING PROPERTY FINDINGS

Date: **11/19/2008**
Permit Type: **EW**
Description: **ALTERATION TYPE 2 - GEN. CONSTR
RENOVATION OF EXISTING RESTAURANT, MINOR PARTITIONS, COUNTER,
FLOORS, AND WALLS
FINISHES. NEW STOREFRONT, PLUMBING FIXTURES, KITCHEN EXHAUST HOOD,
HOOD FIRE
SUPPRESSION AND 5 TON HVAC TO BE ADDED.**

Permit Description: **EQUIPMENT WORK**
Work Class: **A2 - ALTERATION TYPE 2**
Proposed Use: **OTHER CONSTRUCTION EQUIPMENT**
Permit Number: **410189898-01-EW-OT**
Status: **ISSUED**
Valuation: **\$0.00**
Contractor Company:
Contractor Name: **JEFF LAM**

Date: **3/9/1994**
Permit Type: **PL**
Description: **PLUMBING - ALTERATION TYPE 2
REMOVATE EXISTING 1ST FLOOR STORE FOR DUNKIN DONUTS CHANGE
STOREFRONT.
NO CHANGE IN EGRESS,USE OR OCCUPANCY IS IN VOLVED UNDER THIS
APPLICATION.INSTALL
TEMPORARY CONSTRUCTION FENCE FOR STOREF- RONT.**

Permit Description: **PLUMBING**
Work Class: **A2 - ALTERATION TYPE 2**
Proposed Use:
Permit Number: **400436051-01-PL**
Status: **ISSUED**
Valuation: **\$0.00**
Contractor Company:
Contractor Name: **LEONARD MAGGIORE**

ADJOINING PROPERTY FINDINGS

Date: **1/12/1994**
Permit Type: **EQ**
Description: **ALTERATION TYPE 2 - CONSTRUCTION EQUIPMENT - FENCE
REMOVATE EXISTING 1ST FLOOR STORE FOR DUNKIN DONUTS CHANGE
STOREFRONT.
NO CHANGE IN EGRESS,USE OR OCCUPANCY IS IN VOLVED UNDER THIS
APPLICATION.INSTALL
TEMPORARY CONSTRUCTION FENCE FOR STOREF- RONT.**

Permit Description: **CONSTRUCTION EQUIPMENT**
Work Class: **A2 - ALTERATION TYPE 2**
Proposed Use: **FENCE**
Permit Number: **400436051-01-EQ-FN**
Status: **ISSUED**
Valuation: **\$0.00**
Contractor Company:
Contractor Name: **MICHAEL KUO**

Date: **1/12/1994**
Permit Type: **EW**
Description: **ALTERATION TYPE 2 - MECH/HVAC
REMOVATE EXISTING 1ST FLOOR STORE FOR DUNKIN DONUTS CHANGE
STOREFRONT.
NO CHANGE IN EGRESS,USE OR OCCUPANCY IS IN VOLVED UNDER THIS
APPLICATION.INSTALL
TEMPORARY CONSTRUCTION FENCE FOR STOREF- RONT.**

Permit Description: **EQUIPMENT WORK**
Work Class: **A2 - ALTERATION TYPE 2**
Proposed Use: **MECHANICAL/HVAC**
Permit Number: **400436051-01-EW-MH**
Status: **ISSUED**
Valuation: **\$0.00**
Contractor Company:
Contractor Name: **MICHAEL KUO**

ADJOINING PROPERTY FINDINGS

Date: **1/12/1994**
Permit Type: **EW**
Description: **ALTERATION TYPE 2 - GEN. CONST
REMOVATE EXISTING 1ST FLOOR STORE FOR DUNKIN DONUTS CHANGE
STOREFRONT.
NO CHANGE IN EGRESS,USE OR OCCUPANCY IS IN VOLVED UNDER THIS
APPLICATION.INSTALL
TEMPORARY CONSTRUCTION FENCE FOR STOREF- RONT.**

Permit Description: **EQUIPMENT WORK**
Work Class: **A2 - ALTERATION TYPE 2**
Proposed Use: **OTHER CONSTRUCTION EQUIPMENT**
Permit Number: **400436051-01-EW-OT**
Status: **ISSUED**
Valuation: **\$0.00**
Contractor Company:
Contractor Name: **MICHAEL KUO**

Date: **7/10/1993**
Permit Type: **ELECTRICAL**
Description:

Permit Description:
Work Class:
Proposed Use:
Permit Number: **Z052873**
Status: **CLOSED/CANCELLED**
Valuation: **\$0.00**
Contractor Company:
Contractor Name: **LINTECH ELECTRIC LINDEN TUDOR**

ADJOINING PROPERTY FINDINGS

2527 BROADWAY

Date: **8/21/2001**
Permit Type: **ELECTRICAL**
Description:

Permit Description:

Work Class:

Proposed Use:

Permit Number: Z088689

Status: COMPLETED

Valuation: \$0.00

Contractor Company:

Contractor Name: SPIELER & RICCA ELEC'L CO RONALD SPIELER, SPIELER & RICCA ELEC'L CO ANTHONY LOSQUADRO

Date: **10/1/1995**
Permit Type: **ELECTRICAL**
Description:

Permit Description:

Work Class:

Proposed Use:

Permit Number: Z063873

Status: COMPLETED

Valuation: \$0.00

Contractor Company:

Contractor Name: WOODLAWN ELEC'L CONTR COR JOHN KELLY

ADJOINING PROPERTY FINDINGS

Date: 4/30/1992
Permit Type: EW
Description: ALTERATION TYPE 2 - BOILER
INSTALL GAS BOILER, NEW GAS METER & GAS PIPING, BOILER RM
VENTILATION FA
N, BOILER ROOM ENCLOSURE, AND RELINE EXI STING BRICK CHIMNEY. NO
CHANGE IN EGRE
S, OCCUPANCY OR USE UNDER THIS APPLICATI ON.

Permit Description: EQUIPMENT WORK
Work Class: A2 - ALTERATION TYPE 2
Proposed Use: BOILER
Permit Number: 100412313-01-EW-BL
Status: ISSUED
Valuation: \$0.00
Contractor Company:
Contractor Name: GEORGE SMITH

Date: 4/30/1992
Permit Type: EW
Description: ALTERATION TYPE 2 - MECH/HVAC
INSTALL GAS BOILER, NEW GAS METER & GAS PIPING, BOILER RM
VENTILATION FA
N, BOILER ROOM ENCLOSURE, AND RELINE EXI STING BRICK CHIMNEY. NO
CHANGE IN EGRE
S, OCCUPANCY OR USE UNDER THIS APPLICATI ON.

Permit Description: EQUIPMENT WORK
Work Class: A2 - ALTERATION TYPE 2
Proposed Use: MECHANICAL/HVAC
Permit Number: 100412313-01-EW-MH
Status: ISSUED
Valuation: \$0.00
Contractor Company:
Contractor Name: GEORGE SMITH

ADJOINING PROPERTY FINDINGS

Date: 4/30/1992
Permit Type: EW
Description: ALTERATION TYPE 2 - GEN.CONSTRUCTN.
INSTALL GAS BOILER, NEW GAS METER & GAS PIPING, BOILER RM
VENTILATION FA
N, BOILER ROOM ENCLOSURE, AND RELINE EXI STING BRICK CHIMNEY. NO
CHANGE IN EGRE
S, OCCUPANCY OR USE UNDER THIS APPLICATI ON.

Permit Description: EQUIPMENT WORK
Work Class: A2 - ALTERATION TYPE 2
Proposed Use: OTHER CONSTRUCTION EQUIPMENT
Permit Number: 100412313-01-EW-OT
Status: ISSUED
Valuation: \$0.00
Contractor Company:
Contractor Name: GEORGE SMITH

Date: 4/30/1992
Permit Type: PL
Description: PLUMBING - ALTERATION TYPE 2
INSTALL GAS BOILER, NEW GAS METER & GAS PIPING, BOILER RM
VENTILATION FA
N, BOILER ROOM ENCLOSURE, AND RELINE EXI STING BRICK CHIMNEY. NO
CHANGE IN EGRE
S, OCCUPANCY OR USE UNDER THIS APPLICATI ON.

Permit Description: PLUMBING
Work Class: A2 - ALTERATION TYPE 2
Proposed Use:
Permit Number: 100412313-01-PL
Status: ISSUED
Valuation: \$0.00
Contractor Company:
Contractor Name: DONALD J SPROTTE

ADJOINING PROPERTY FINDINGS

2528 BROADWAY

Date: **7/28/2017**
Permit Type: **DM**
Description: **FULL DEMOLITION -
FILING FULL DEMOLITION OF AN EXISTING TWO STORY HOUSE.**

Permit Description: **DEMOLITION & REMOVAL**
Work Class: **DM - FULL DEMOLITION**
Proposed Use:
Permit Number: **421363615-01-DM**
Status: **ISSUED**
Valuation: **\$0.00**
Contractor Company:
Contractor Name: **DINO DISAVERIO**

Date: **7/28/2017**
Permit Type: **EQ**
Description: **FULL DEMOLITION - CONSTRUCTION EQUIPMENT - SIDEWALK-SHED
FILING FULL DEMOLITION OF AN EXISTING TWO STORY HOUSE.**

Permit Description: **CONSTRUCTION EQUIPMENT**
Work Class: **DM - FULL DEMOLITION**
Proposed Use: **SIDEWALK SHED**
Permit Number: **421363615-01-EQ-SH**
Status: **ISSUED**
Valuation: **\$0.00**
Contractor Company:
Contractor Name: **DINO DISAVERIO**

ADJOINING PROPERTY FINDINGS

Date: **4/18/2017**
Permit Type: **AL**
Description: **ALTERATION TYPE 3 - GEN. CONSTR.
SPOT POINTING & POWER WASH IN THE BUILDING AS PER PLAN .NO CHANGE IN
USE
OCCUPANCY OR EGRESS UNDER THIS APPLICATION.**

Permit Description: **ALTERATION**
Work Class: **A3 - ALTERATION TYPE 3**
Proposed Use:
Permit Number: **140507271-01-AL**
Status: **ISSUED**
Valuation: **\$0.00**
Contractor Company:
Contractor Name: **BILAL RIAZ**

Date: **4/7/2017**
Permit Type: **EQ**
Description: **ALTERATION TYPE 3 - CONSTRUCTION EQUIPMENT - SIDEWALK-SHED
INSTALLATION OF SIDEWALK SHED AS PER PLANS. WORK SHALL COMPLY
WITH 2014, BUILD
ING CODE CHAPTER 33.**

Permit Description: **CONSTRUCTION EQUIPMENT**
Work Class: **A3 - ALTERATION TYPE 3**
Proposed Use: **SIDEWALK SHED**
Permit Number: **421426013-01-EQ-SH**
Status: **ISSUED**
Valuation: **\$0.00**
Contractor Company:
Contractor Name: **DINO DISAVERIO**

ADJOINING PROPERTY FINDINGS

Date: **4/3/2017**
Permit Type: **EQ**
Description: **ALTERATION TYPE 3 - CONSTRUCTION EQUIPMENT - SCAFFOLD
FILING TO INSTALL SCAFFOLD IN FRONT OF PROPERTY.**

Permit Description: **CONSTRUCTION EQUIPMENT**
Work Class: **A3 - ALTERATION TYPE 3**
Proposed Use: **SCAFFOLD**
Permit Number: **421429975-01-EQ-SF**
Status: **ISSUED**
Valuation: **\$0.00**
Contractor Company:
Contractor Name: **DINO DISAVERIO**

Date: **12/15/2016**
Permit Type: **EW**
Description: **ALTERATION TYPE 2 - GEN. CONSTR.
FILING TO DEMOLISH INTERIOR WALLS AND 50% EXTERIOR WALLS.**

Permit Description: **EQUIPMENT WORK**
Work Class: **A2 - ALTERATION TYPE 2**
Proposed Use: **OTHER CONSTRUCTION EQUIPMENT**
Permit Number: **421373338-01-EW-OT**
Status: **ISSUED**
Valuation: **\$0.00**
Contractor Company:
Contractor Name: **DINO DISAVERIO**

ADJOINING PROPERTY FINDINGS

Date: **12/7/2016**
Permit Type: **EQ**
Description: **ALTERATION TYPE 3 - CONSTRUCTION EQUIPMENT - SIDEWALK-SHED
INSTALLATION OF SIDEWALK SHED AS PER PLANS FOR REMEDIAL REPAIRS.
NO CHANGE IN
USE OCCUPANCY OR EGRESS UNDER THIS APPLICATION. SIDEWALK SHED
SHALL COMPLY WITH
CHAPTER 33 OF THE 2014 NYC BUILDING CODE.**

Permit Description: **CONSTRUCTION EQUIPMENT**
Work Class: **A3 - ALTERATION TYPE 3**
Proposed Use: **SIDEWALK SHED**
Permit Number: **122541589-01-EQ-SH**
Status: **ISSUED**
Valuation: **\$0.00**
Contractor Company:
Contractor Name: **TEHL SINGH**

Date: **12/5/2016**
Permit Type: **EQ**
Description: **ALTERATION TYPE 3 - CONSTRUCTION EQUIPMENT - FENCE
FILING CONSTRUCTION FENCE.**

Permit Description: **CONSTRUCTION EQUIPMENT**
Work Class: **A3 - ALTERATION TYPE 3**
Proposed Use: **FENCE**
Permit Number: **421366845-01-EQ-FN**
Status: **ISSUED**
Valuation: **\$0.00**
Contractor Company:
Contractor Name: **DINO DISAVERIO**

ADJOINING PROPERTY FINDINGS

Date: **11/18/2015**
Permit Type: **ELECTRICAL**
Description:

Permit Description:
Work Class: ACTIVE
Proposed Use:
Permit Number: Z152601
Status: AWAITING INSPECTION REQUEST
Valuation: \$0.00
Contractor Company:
Contractor Name:

Date: **12/10/2014**
Permit Type: **EW**
Description: **ALTERATION TYPE 2 - MECH/HVAC
INSTALL 1 NEW WATER TANK (4,400 GAL) AT ROOF AT SOUTH SIDE OF THE
BUILDING.
ERECT NEW STEEL FRAMING, NEW STEEL DUNNAGE, BRACING, ETC. FOR THE 1
NEW WATER
TANK AT SOUTH SIDE. OBTAIN OT/GC AND MH PERMITS. NO PLUMBING WORK
UNDER THIS
APPLICATION. NO CHANGE IN USE, EGRESS OR OCCUPANCY. (REF JOB#: 1951)**

Permit Description: **EQUIPMENT WORK**
Work Class: A2 - ALTERATION TYPE 2
Proposed Use: MECHANICAL/HVAC
Permit Number: 121832366-01-EW-MH
Status: ISSUED
Valuation: \$0.00
Contractor Company:
Contractor Name: NIKITAS THEOLOGITIS

ADJOINING PROPERTY FINDINGS

Date: **12/10/2014**
Permit Type: **EW**
Description: **ALTERATION TYPE 2 - GEN. CONSTR.
INSTALL 1 NEW WATER TANK (4,400 GAL) AT ROOF AT SOUTH SIDE OF THE
BUILDING.
ERECT NEW STEEL FRAMING, NEW STEEL DUNNAGE, BRACING, ETC. FOR THE 1
NEW WATER
TANK AT SOUTH SIDE. OBTAIN OT/GC AND MH PERMITS. NO PLUMBING WORK
UNDER THIS
APPLICATION. NO CHANGE IN USE, EGRESS OR OCCUPANCY. (REF JOB#: 1951)**

Permit Description: **EQUIPMENT WORK**
Work Class: **A2 - ALTERATION TYPE 2**
Proposed Use: **OTHER CONSTRUCTION EQUIPMENT**
Permit Number: **121832366-01-EW-OT**
Status: **ISSUED**
Valuation: **\$0.00**
Contractor Company:
Contractor Name: **NIKITAS THEOLOGITIS**

Date: **5/31/2013**
Permit Type: **PL**
Description: **PLUMBING - ALTERATION TYPE 1
APPLICATION FILED TO LEGALIZE THE CONVERSION FROM A FUNERAL
PARLOR TO
PROFESSIONAL OFFICES AT THE EXISTING BASEMENT AND FIRST FLOOR**

Permit Description: **PLUMBING**
Work Class: **A1 - ALTERATION TYPE 1**
Proposed Use:
Permit Number: **410214049-01-PL**
Status: **ISSUED**
Valuation: **\$0.00**
Contractor Company:
Contractor Name: **VINCENT TAVELLA**

ADJOINING PROPERTY FINDINGS

Date: **1/23/2013**
Permit Type: **EQ**
Description: **ALTERATION TYPE 2 - CONSTRUCTION EQUIPMENT - FENCE
APPLICATION FILED FOR RENOVATION OF EXISTING ICE CREAM STORE (NO
CHANGE IN USE,
EGRESS OR OCCUPANCY)**

Permit Description: **CONSTRUCTION EQUIPMENT**
Work Class: **A2 - ALTERATION TYPE 2**
Proposed Use: **FENCE**
Permit Number: **121497086-01-EQ-FN**
Status: **ISSUED**
Valuation: **\$0.00**
Contractor Company:
Contractor Name: **MUHAMMAD SALEEM**

Date: **1/23/2013**
Permit Type: **EW**
Description: **ALTERATION TYPE 2 - GEN. CONSTR.
APPLICATION FILED FOR RENOVATION OF EXISTING ICE CREAM STORE (NO
CHANGE IN USE,
EGRESS OR OCCUPANCY)**

Permit Description: **EQUIPMENT WORK**
Work Class: **A2 - ALTERATION TYPE 2**
Proposed Use: **OTHER CONSTRUCTION EQUIPMENT**
Permit Number: **121497086-01-EW-OT**
Status: **ISSUED**
Valuation: **\$0.00**
Contractor Company:
Contractor Name: **MUHAMMAD SALEEM**

ADJOINING PROPERTY FINDINGS

Date: **5/8/2012**
Permit Type: **AL**
Description: **ALTERATION TYPE 1 -
APPLICATION FILED TO LEGALIZE THE CONVERSION FROM A FUNERAL
PARLOR TO
PROFESSIONAL OFFICES AT THE EXISTING BASEMENT AND FIRST FLOOR**

Permit Description: **ALTERATION**
Work Class: **A1 - ALTERATION TYPE 1**
Proposed Use:
Permit Number: **410214049-01-AL**
Status: **ISSUED**
Valuation: **\$0.00**
Contractor Company:
Contractor Name: **LARRY DORMAN NO WORK (ADMIN) 25-28 BROADWAY ASTORIA NY 10804**

Date: **5/7/2010**
Permit Type: **EQ**
Description: **ALTERATION TYPE 3 - CONSTRUCTION EQUIPMENT - SIDEWALK-SHED
INSTALLATION OF 60 LINEAR FEET OF HEAVY DUTY SIDEWALK SHED FOR
BUILDING
ALTERATION, FILED SEPARATELY. LIVE LOAD 300 PSF. SIDEWALK SHED SHALL
COMPLY WITH
CHAPTER #33 OF THE 2008 CODE. NO CHANGE IN USE, OCCUPANCY OR
EGRESS UNDER THIS
APPLICATION.**

Permit Description: **CONSTRUCTION EQUIPMENT**
Work Class: **A3 - ALTERATION TYPE 3**
Proposed Use: **SIDEWALK SHED**
Permit Number: **120343066-01-EQ-SH**
Status: **ISSUED**
Valuation: **\$0.00**
Contractor Company:
Contractor Name: **GREGORY MATHEWS**

ADJOINING PROPERTY FINDINGS

Date: **5/5/2010**
Permit Type: **ELECTRICAL**
Description:

Permit Description:
Work Class:
Proposed Use:
Permit Number: Z125855
Status: AWAITING INSPECTION REQUEST
Valuation: \$0.00
Contractor Company:
Contractor Name: SHUIR ELEC'L CONTR'S CORP DECLAN DELAHUNTY

Date: **4/14/2010**
Permit Type: **EW**
Description: **ALTERATION TYPE 2 - FACADE
WINDOW SILL AND PARAPET REPLACEMENT AS INDICATED ON PLANS**

Permit Description: **EQUIPMENT WORK**
Work Class: A2 - ALTERATION TYPE 2
Proposed Use: OTHER CONSTRUCTION EQUIPMENT
Permit Number: 120319299-01-EW-OT
Status: ISSUED
Valuation: \$0.00
Contractor Company:
Contractor Name: SARWAR RIAZ

ADJOINING PROPERTY FINDINGS

Date: **3/10/2010**
Permit Type: **EQ**
Description: **ALTERATION TYPE 3 - CONSTRUCTION EQUIPMENT - SIDEWALK-SHED
PROPOSED INSTALLATION OF HEAVY DUTY SIDEWALK SHED FILED FOR
REMEDIAL REPAIRS AS
PER PLANS. NO CHANGE IN USE OCCUPANCY OR EGRESS UNDER THIS
APPLICATION. LIVE
LOAD 300 PER SQUARE FOOT. SIDEWALK SHED SHALL COMPLY WITH CHAPTER
33 OF THE
2008 CODE. NO STORAGE ON SIDEWALK SHED**

Permit Description: **CONSTRUCTION EQUIPMENT**
Work Class: **A3 - ALTERATION TYPE 3**
Proposed Use: **SIDEWALK SHED**
Permit Number: **120285360-01-EQ-SH**
Status: **ISSUED**
Valuation: **\$0.00**
Contractor Company:
Contractor Name: **MANMOHAN SINGH**

Date: **3/9/2010**
Permit Type: **ELECTRICAL**
Description:

Permit Description:
Work Class:
Proposed Use:
Permit Number: **Z125044**
Status: **AWAITING INSPECTION REQUEST**
Valuation: **\$0.00**
Contractor Company:
Contractor Name: **RPJ ELECTRIC CORP IRVING BAPTISTE**

ADJOINING PROPERTY FINDINGS

Date: **11/6/2009**
Permit Type: **SG**
Description: **SIGN -
INSTALL NON-ILLUMINATED 3.25' X 17' SIGN ON WALL READING: TASTI D LITE**

Permit Description: **SIGN**
Work Class: **SG - SIGN**
Proposed Use:
Permit Number: **120098973-01-SG**
Status: **ISSUED**
Valuation: **\$0.00**
Contractor Company:
Contractor Name: **GERARD J POMPA**

Date: **7/14/2009**
Permit Type: **EQ**
Description: **ALTERATION TYPE 2 - CONSTRUCTION EQUIPMENT - FENCE
PROPOSE INTERIOR RENOVATION OF EXIST. COMMERCIAL STORE AT 1ST FL.
AS PER PLANS.
NO CHANGE IN USE, EGRESS OR OCCUPANCY.**

Permit Description: **CONSTRUCTION EQUIPMENT**
Work Class: **A2 - ALTERATION TYPE 2**
Proposed Use: **FENCE**
Permit Number: **120051451-01-EQ-FN**
Status: **ISSUED**
Valuation: **\$0.00**
Contractor Company:
Contractor Name: **MUHAMMAD AJAZ**

ADJOINING PROPERTY FINDINGS

Date: **7/14/2009**
Permit Type: **EW**
Description: **ALTERATION TYPE 2 - GEN. CONSTR
PROPOSE INTERIOR RENOVATION OF EXIST. COMMERCIAL STORE AT 1ST FL.
AS PER PLANS.
NO CHANGE IN USE, EGRESS OR OCCUPANCY.**

Permit Description: **EQUIPMENT WORK**
Work Class: **A2 - ALTERATION TYPE 2**
Proposed Use: **OTHER CONSTRUCTION EQUIPMENT**
Permit Number: **120051451-01-EW-OT**
Status: **ISSUED**
Valuation: **\$0.00**
Contractor Company:
Contractor Name: **MUHAMMAD AJAZ**

Date: **6/16/2009**
Permit Type: **ELECTRICAL**
Description:

Permit Description:
Work Class:
Proposed Use:
Permit Number: **Z122055**
Status: **AWAITING INSPECTION REQUEST**
Valuation: **\$0.00**
Contractor Company:
Contractor Name: **SIGMA ELECTRIC INC. MICHAEL GREEN, SIGMA ELECTRIC INC. PETROS
KALEMKERIDIS**

ADJOINING PROPERTY FINDINGS

Date: **6/9/2009**
Permit Type: **PL**
Description: **PLUMBING - ALTERATION TYPE 2**
PROPOSE INTERIOR RENOVATION OF EXIST. COMMERCIAL STORE AT 1ST FL.
AS PER PLANS.
NO CHANGE IN USE, EGRESS OR OCCUPANCY.

Permit Description: **PLUMBING**
Work Class: **A2 - ALTERATION TYPE 2**
Proposed Use:
Permit Number: **120051451-01-PL**
Status: **ISSUED**
Valuation: **\$0.00**
Contractor Company:
Contractor Name: **DAVID GLENN**

Date: **6/8/2009**
Permit Type: **ELECTRICAL**
Description:

Permit Description:
Work Class:
Proposed Use:
Permit Number: **Z121929**
Status: **COMPLETED**
Valuation: **\$0.00**
Contractor Company:
Contractor Name: **ARK SYSTEMS ELEC. CORP BHAVANJI LODAYA**

ADJOINING PROPERTY FINDINGS

Date: **8/25/2005**
Permit Type: **EW**
Description: **ALTERATION TYPE 2 - BOILER**
IT IS PROPOSED TO REMOVE AND REPLACE BOILERS, AND REMOVE AN EXISTING FUEL OIL STORAGE TANK AS SHOWN ON PLANS. NO CHANGE TO USE, EGRESS, OR OCCUPANCY.

Permit Description: **EQUIPMENT WORK**
Work Class: **A2 - ALTERATION TYPE 2**
Proposed Use: **BOILER**
Permit Number: **104162031-01-EW-BL**
Status: **ISSUED**
Valuation: **\$0.00**
Contractor Company:
Contractor Name: **MICHAEL KARPATIOS**

Date: **8/25/2005**
Permit Type: **PL**
Description: **PLUMBING - ALTERATION TYPE 2**
IT IS PROPOSED TO REMOVE AND REPLACE BOILERS, AND REMOVE AN EXISTING FUEL OIL STORAGE TANK AS SHOWN ON PLANS. NO CHANGE TO USE, EGRESS, OR OCCUPANCY.

Permit Description: **PLUMBING**
Work Class: **A2 - ALTERATION TYPE 2**
Proposed Use:
Permit Number: **104162031-01-PL**
Status: **ISSUED**
Valuation: **\$0.00**
Contractor Company:
Contractor Name: **MICHAEL KARPATIOS**

ADJOINING PROPERTY FINDINGS

Date: **12/23/2004**
Permit Type: **PL**
Description: **PLUMBING - ALTERATION TYPE 2**
INTERIOR RENOVATION TO EXISTING SPACE ON THE 1st FLOOR, CREATE
PROTECTIVE
OPENING ON PARTY WALL, INSTALL NEW PHARMACY SINK, NEW HUNG CEILING
AND UPGRADE
H.V.A.C. SYSTEM, ALL AS PER PLAN. NO CHANGE IN EGRESS, USE OR
OCCUPANCY UNDER
THIS APPLICATION.

Permit Description: **PLUMBING**
Work Class: **A2 - ALTERATION TYPE 2**
Proposed Use:
Permit Number: **103979385-01-PL**
Status: **ISSUED**
Valuation: **\$0.00**
Contractor Company:
Contractor Name: **GUSTAVE HENOCAL**

Date: **11/24/2004**
Permit Type: **EW**
Description: **ALTERATION TYPE 2 - MECH/HVAC**
INTERIOR RENOVATION TO EXISTING SPACE ON THE 1st FLOOR, CREATE
PROTECTIVE
OPENING ON PARTY WALL, INSTALL NEW PHARMACY SINK, NEW HUNG CEILING
AND UPGRADE
H.V.A.C. SYSTEM, ALL AS PER PLAN. NO CHANGE IN EGRESS, USE OR
OCCUPANCY UNDER
THIS APPLICATION.

Permit Description: **EQUIPMENT WORK**
Work Class: **A2 - ALTERATION TYPE 2**
Proposed Use: **MECHANICAL/HVAC**
Permit Number: **103979385-01-EW-MH**
Status: **ISSUED**
Valuation: **\$0.00**
Contractor Company:
Contractor Name: **JERRY RAY**

ADJOINING PROPERTY FINDINGS

Date: 11/24/2004
Permit Type: EW
Description: ALTERATION TYPE 2 - GC
INTERIOR RENOVATION TO EXISTING SPACE ON THE 1st FLOOR, CREATE
PROTECTIVE
OPENING ON PARTY WALL, INSTALL NEW PHARMACY SINK, NEW HUNG CEILING
AND UPGRADE
H.V.A.C. SYSTEM, ALL AS PER PLAN. NO CHANGE IN EGRESS, USE OR
OCCUPANCY UNDER
THIS APPLICATION.

Permit Description: EQUIPMENT WORK
Work Class: A2 - ALTERATION TYPE 2
Proposed Use: OTHER CONSTRUCTION EQUIPMENT
Permit Number: 103979385-01-EW-OT
Status: ISSUED
Valuation: \$0.00
Contractor Company:
Contractor Name: JERRY RAY

Date: 2/20/2002
Permit Type: EQ
Description: ALTERATION TYPE 3 - CONSTRUCTION EQUIPMENT - SIDEWALK-SHED
INSTALL HEAVY DUTY SIDEWALK SHED: 34' LONG AT 2528 BROADWAY -
DURING RE
EDIAL REPAIRS. WORK SHALL COMPLY WITH LLL 33/91. NO CHANGE IN USE,
EGRESS OR OCCUP
ANCY.

Permit Description: CONSTRUCTION EQUIPMENT
Work Class: A3 - ALTERATION TYPE 3
Proposed Use: SIDEWALK SHED
Permit Number: 103075832-01-EQ-SH
Status: ISSUED
Valuation: \$0.00
Contractor Company:
Contractor Name: SHEIKH HAROON

ADJOINING PROPERTY FINDINGS

Date: **11/23/1999**
Permit Type: **PL**
Description: **PLUMBING - ALTERATION TYPE 1
CONVERSION FROM FUNERAL PARLOR/1-FAMILY TO TWO-FAMILY DWELLING.
SEE CO#Q18572.
APPLICATION MADE TO LEGALIZE THE FOLLOWING ECB VIOLATIONS (AND DOB
VIOLATION
#051793CO1F2): 34098399K, 34167017M, 34167018Y, 34167019X, 34167020N,
34174586H, 34189324J.**

Permit Description: **PLUMBING**
Work Class: **A1 - ALTERATION TYPE 1**
Proposed Use:
Permit Number: **401010721-01-PL**
Status: **ISSUED**
Valuation: **\$0.00**
Contractor Company:
Contractor Name: **LEONARD MAGGIORE**

Date: **11/15/1999**
Permit Type: **ELECTRICAL**
Description:

Permit Description:
Work Class:
Proposed Use:
Permit Number: **A164061**
Status: **COMPLETED**
Valuation: **\$0.00**
Contractor Company:
Contractor Name: **ROTHSTEIN & HOFFMAN ELEC. S HOFFMAN, ROTHSTEIN & HOFFMAN ELEC.
MARK NG**

ADJOINING PROPERTY FINDINGS

Date: **10/21/1999**
Permit Type: **AL**
Description: **ALTERATION TYPE 1 -
CONVERSION FROM FUNERAL PARLOR/1-FAMILY TO TWO-FAMILY DWELLING.
SEE CO#Q18572.
APPLICATION MADE TO LEGALIZE THE FOLLOWING ECB VIOLATIONS (AND DOB
VIOLATION
#051793CO1F2): 34098399K, 34167017M, 34167018Y, 34167019X, 34167020N,
34174586H, 34189324J.**

Permit Description: **ALTERATION**
Work Class: **A1 - ALTERATION TYPE 1**
Proposed Use:
Permit Number: **401010721-01-AL**
Status: **ISSUED**
Valuation: **\$0.00**
Contractor Company:
Contractor Name: **WEN LU**

Date: **4/1/1996**
Permit Type: **EW**
Description: **ALTERATION TYPE 2 - SPRINKLER
NEW SPRINKLER BASEMENT THRU 9TH FLOOR AS INDICATED ON PLANS.NO
CHANGE
IN USE,EGRESS OR OCCUPANCY UNDER THIS APPLICATION.**

Permit Description: **EQUIPMENT WORK**
Work Class: **A2 - ALTERATION TYPE 2**
Proposed Use: **SPRINKLER**
Permit Number: **100178692-01-EW-SP**
Status: **ISSUED**
Valuation: **\$0.00**
Contractor Company:
Contractor Name: **MICHAEL CONTOS**

ADJOINING PROPERTY FINDINGS

Date: **11/5/1990**
Permit Type: **AL**
Description: **ALTERATION TYPE 3 -
REPAIR,PATCH,PLASTER & PAINT THROUGHT THE BLDG.REPLACE WALL &
FLOOR
TILES IN TOILETS.NO CHANGE IN USE,EGRESS OR OCCUPANCY.**

Permit Description: **ALTERATION**
Work Class: **A3 - ALTERATION TYPE 3**
Proposed Use:
Permit Number: **100135417-01-AL**
Status: **WITHDRAWN**
Valuation: **\$0.00**
Contractor Company:
Contractor Name: **NICK GAVALAS**

Date: **5/16/1989**
Permit Type: **ELECTRICAL**
Description:

Permit Description:
Work Class:
Proposed Use:
Permit Number: **Z028119**
Status: **COMPLETED**
Valuation: **\$0.00**
Contractor Company:
Contractor Name: **B.D.M. CONSULTING INC. B MYERS**

ADJOINING PROPERTY FINDINGS

Date: **10/16/1986**
Permit Type: **ELECTRICAL**
Description:

Permit Description:
Work Class:
Proposed Use:
Permit Number: A007397
Status: COMPLETED
Valuation: \$0.00
Contractor Company:
Contractor Name: ACG ELEC'L CONTR'S INC. GEORGE PRASSAKOS

2529 BROADWAY

Date: **10/1/1995**
Permit Type: **ELECTRICAL**
Description:

Permit Description:
Work Class:
Proposed Use:
Permit Number: Z063872
Status: COMPLETED
Valuation: \$0.00
Contractor Company:
Contractor Name: WOODLAWN ELEC'L CONTR COR JOHN KELLY

ADJOINING PROPERTY FINDINGS

2530 BROADWAY

Date: **8/9/2014**
Permit Type: **ELECTRICAL**
Description:

Permit Description:
Work Class: REHABILITATION
Proposed Use:
Permit Number: Z145350
Status: Open
Valuation: \$0.00
Contractor Company:
Contractor Name: STAT ELECTRIC INC. HOWARD ZAMKOFF

Date: **10/26/2012**
Permit Type: **EW**
Description: **ALTERATION TYPE 2 - REPLACE DOOR
REPLACE EXISTING EXIT DOOR ASSEMBLY IN THE CELLAR PASSAGEWAY WITH
NEW DOOR
ASSEMBLY WITH OPPOSITE DOOR SWING. NO CHANGE TO EXISTING USE,
OCCUPANCY OR
EGRESS.**

Permit Description: **EQUIPMENT WORK**
Work Class: A2 - ALTERATION TYPE 2
Proposed Use: OTHER CONSTRUCTION EQUIPMENT
Permit Number: 121160359-01-EW-OT
Status: ISSUED
Valuation: \$0.00
Contractor Company:
Contractor Name: PETER ALEXEAS

ADJOINING PROPERTY FINDINGS

Date: **10/7/2010**
Permit Type: **EW**
Description: **ALTERATION TYPE 2 - MECH/HVAC**
1ST.FL.REAR ADDITION AND NEW EATING DRINKING ESTABLISHMENT.

Permit Description: **EQUIPMENT WORK**
Work Class: **A2 - ALTERATION TYPE 2**
Proposed Use: **MECHANICAL/HVAC**
Permit Number: **410111052-01-EW-MH**
Status: **ISSUED**
Valuation: **\$0.00**
Contractor Company:
Contractor Name: **SAFET DELJANIN**

Date: **1/20/2010**
Permit Type: **PL**
Description: **PLUMBING - ALTERATION TYPE 2**
1ST.FL.REAR ADDITION AND NEW EATING DRINKING ESTABLISHMENT.

Permit Description: **PLUMBING**
Work Class: **A2 - ALTERATION TYPE 2**
Proposed Use:
Permit Number: **410111052-01-PL**
Status: **ISSUED**
Valuation: **\$0.00**
Contractor Company:
Contractor Name: **AHMET T SANGIRAY**

ADJOINING PROPERTY FINDINGS

Date: **8/25/2009**
Permit Type: **EW**
Description: **ALTERATION TYPE 2 - FIRE SUPPRESSION
FILING FIRE SUPPRESSION IN CONJUNCTION WITH ALT2 #410111052 (PL JOB IS
DONE
UNDER THIS APPLICATION.)**

Permit Description: **EQUIPMENT WORK**
Work Class: **A2 - ALTERATION TYPE 2**
Proposed Use: **FIRE SUPPRESSION**
Permit Number: **420056637-01-EW-FP**
Status: **ISSUED**
Valuation: **\$0.00**
Contractor Company:
Contractor Name: **CHARLES B ZHOU**

Date: **1/12/2009**
Permit Type: **ELECTRICAL**
Description:

Permit Description:
Work Class:
Proposed Use:
Permit Number: **A274625**
Status: **COMPLETED**
Valuation: **\$0.00**
Contractor Company:
Contractor Name: **TESLA ELECTRIC CORP. IVO PUHALOVIC**

ADJOINING PROPERTY FINDINGS

Date: **11/5/2008**
Permit Type: **EQ**
Description: **ALTERATION TYPE 2 - CONSTRUCTION EQUIPMENT - FENCE
1ST.FL.REAR ADDITION AND NEW EATING DRINKING ESTABLISHMENT.**

Permit Description: **CONSTRUCTION EQUIPMENT**
Work Class: **A2 - ALTERATION TYPE 2**
Proposed Use: **FENCE**
Permit Number: **410111052-01-EQ-FN**
Status: **ISSUED**
Valuation: **\$0.00**
Contractor Company:
Contractor Name: **SAFET DELJANIN**

Date: **11/5/2008**
Permit Type: **EW**
Description: **ALTERATION TYPE 2 - GEN. CONSTR
1ST.FL.REAR ADDITION AND NEW EATING DRINKING ESTABLISHMENT.**

Permit Description: **EQUIPMENT WORK**
Work Class: **A2 - ALTERATION TYPE 2**
Proposed Use: **OTHER CONSTRUCTION EQUIPMENT**
Permit Number: **410111052-01-EW-OT**
Status: **ISSUED**
Valuation: **\$0.00**
Contractor Company:
Contractor Name: **SAFET DELJANIN**

Date: **8/4/1987**
Permit Type: **ELECTRICAL**
Description:

Permit Description:
Work Class:
Proposed Use:
Permit Number: **A017890**
Status: **COMPLETED**
Valuation: **\$0.00**
Contractor Company:
Contractor Name: **ACG ELEC'L CONTR'S INC. GEORGE PRASSAKOS**

ADJOINING PROPERTY FINDINGS

Date: **6/12/1984**
Permit Type: **ELECTRICAL**
Description:

Permit Description:
Work Class:
Proposed Use:
Permit Number: 010640
Status: NO ACCESS
Valuation: \$0.00
Contractor Company:
Contractor Name: TNT ELECTRIC CO., INC. JOSEPH TODARO

2532 BROADWAY

Date: **1/26/2011**
Permit Type: **EW**
Description: **ALTERATION TYPE 2 - FIRE SUPPRESSION
INSTALLATION OF GROUND FLOOR COMMERCIAL KITCHEN FIRE SUPPRESSION
SYSTEM. NO
CHANGE TO EXISTING USE, OCCUPANCY, EGRESS.**

Permit Description: **EQUIPMENT WORK**
Work Class: A2 - ALTERATION TYPE 2
Proposed Use: FIRE SUPPRESSION
Permit Number: 120559822-01-EW-FP
Status: ISSUED
Valuation: \$0.00
Contractor Company:
Contractor Name: JAMES H MEYER

ADJOINING PROPERTY FINDINGS

Date: **1/26/2011**
Permit Type: **EW**
Description: **ALTERATION TYPE 2 - FIRE SUPPRESSION
INSTALLATION OF CELLAR FLOOR COMMERCIAL KITCHEN FIRE SUPPRESSION
SYSTEM. NO
CHANGE TO EXISTING USE, OCCUPANCY, EGRESS.**

Permit Description: **EQUIPMENT WORK**
Work Class: **A2 - ALTERATION TYPE 2**
Proposed Use: **FIRE SUPPRESSION**
Permit Number: **120559831-01-EW-FP**
Status: **ISSUED**
Valuation: **\$0.00**
Contractor Company:
Contractor Name: **JAMES H MEYER**

Date: **10/19/2010**
Permit Type: **ELECTRICAL**
Description:

Permit Description:
Work Class:
Proposed Use:
Permit Number: **Z128030**
Status: **AWAITING INSPECTION REQUEST**
Valuation: **\$0.00**
Contractor Company:
Contractor Name: **APCO ELECTRICAL CORP SHAJI CHERIAN**

ADJOINING PROPERTY FINDINGS

Date: **9/7/2010**
Permit Type: **PL**
Description: **PLUMBING - ALTERATION TYPE 2**
INTERIOR ALTERATION OF EXISTING RESTAURANT ON CELLAR AND GROUND FLOOR. COMPLETE
REPLACEMENT OF EXISTING INTERIOR WALL, FLOOR AND CEILING FINISHES, REPLACE
EXISTING STORE FRONT, REPLACE AND RELOCATE PLUMBING AND GAS PIPING AND FIXTURES,
REPLACE EXISTING AIR CONDITIONING AND VENTILATION SYSTEMS,

Permit Description: **PLUMBING**
Work Class: **A2 - ALTERATION TYPE 2**
Proposed Use:
Permit Number: **120365381-01-PL**
Status: **ISSUED**
Valuation: **\$0.00**
Contractor Company:
Contractor Name: **ANASTASIOS ELENIS**

Date: **6/2/2010**
Permit Type: **EQ**
Description: **ALTERATION TYPE 2 - CONSTRUCTION EQUIPMENT - FENCE**
INTERIOR ALTERATION OF EXISTING RESTAURANT ON CELLAR AND GROUND FLOOR. COMPLETE
REPLACEMENT OF EXISTING INTERIOR WALL, FLOOR AND CEILING FINISHES, REPLACE
EXISTING STORE FRONT, REPLACE AND RELOCATE PLUMBING AND GAS PIPING AND FIXTURES,
REPLACE EXISTING AIR CONDITIONING AND VENTILATION SYSTEMS,

Permit Description: **CONSTRUCTION EQUIPMENT**
Work Class: **A2 - ALTERATION TYPE 2**
Proposed Use: **FENCE**
Permit Number: **120365381-01-EQ-FN**
Status: **ISSUED**
Valuation: **\$0.00**
Contractor Company:
Contractor Name: **PETER ALEXAS**

ADJOINING PROPERTY FINDINGS

Date: **6/2/2010**
Permit Type: **EW**
Description: **ALTERATION TYPE 2 - MECH/HVAC
INTERIOR ALTERATION OF EXISTING RESTAURANT ON CELLAR AND GROUND
FLOOR. COMPLETE
REPLACEMENT OF EXISTING INTERIOR WALL, FLOOR AND CEILING FINISHES,
REPLACE
EXISTING STORE FRONT, REPLACE AND RELOCATE PLUMBING AND GAS PIPING
AND FIXTURES,
REPLACE EXISTING AIR CONDITIONING AND VENTILATION SYSTEMS,**

Permit Description: **EQUIPMENT WORK**
Work Class: **A2 - ALTERATION TYPE 2**
Proposed Use: **MECHANICAL/HVAC**
Permit Number: **120365381-01-EW-MH**
Status: **ISSUED**
Valuation: **\$0.00**
Contractor Company:
Contractor Name: **PETER ALEXAS**

Date: **6/2/2010**
Permit Type: **EW**
Description: **ALTERATION TYPE 2 - GEN. CONSTR
INTERIOR ALTERATION OF EXISTING RESTAURANT ON CELLAR AND GROUND
FLOOR. COMPLETE
REPLACEMENT OF EXISTING INTERIOR WALL, FLOOR AND CEILING FINISHES,
REPLACE
EXISTING STORE FRONT, REPLACE AND RELOCATE PLUMBING AND GAS PIPING
AND FIXTURES,
REPLACE EXISTING AIR CONDITIONING AND VENTILATION SYSTEMS,**

Permit Description: **EQUIPMENT WORK**
Work Class: **A2 - ALTERATION TYPE 2**
Proposed Use: **OTHER CONSTRUCTION EQUIPMENT**
Permit Number: **120365381-01-EW-OT**
Status: **ISSUED**
Valuation: **\$0.00**
Contractor Company:
Contractor Name: **PETER ALEXAS**

ADJOINING PROPERTY FINDINGS

Date: **6/12/2002**
Permit Type: **EW**
Description: **ALTERATION TYPE 2 - FIRE SUPPRESSION
INSTALL FIRE SUPPRESSION SYSTEM ONLY. NO CHANGE IN USE, EGRESS OR
OCCUPANCY.**

Permit Description: **EQUIPMENT WORK**
Work Class: **A2 - ALTERATION TYPE 2**
Proposed Use: **FIRE SUPPRESSION**
Permit Number: **103171522-01-EW-FP**
Status: **ISSUED**
Valuation: **\$0.00**
Contractor Company:
Contractor Name: **LESLIE MUNICH**

Date: **10/5/2001**
Permit Type: **EW**
Description: **ALTERATION TYPE 2 - FIRE SUPPRESSION
INSTALLATION OF NEW ANSUL SYSTEM, AS PER PLANS.**

Permit Description: **EQUIPMENT WORK**
Work Class: **A2 - ALTERATION TYPE 2**
Proposed Use: **FIRE SUPPRESSION**
Permit Number: **102962073-01-EW-FP**
Status: **ISSUED**
Valuation: **\$0.00**
Contractor Company:
Contractor Name: **MARK J MCGOEY**

ADJOINING PROPERTY FINDINGS

Date: **4/6/1992**
Permit Type: **PL**
Description: **PLUMBING - ALTERATION TYPE 2
REPLACEMENT PLUMBING:WASTE LINES,HOT,COL D & RETURN LINES,VENT
LINES,GAS
LINES INCLUDING ALL RISERS & PLUMBING FI XTURES IN RESIDENTIAL
APARTMENTS.INTERI
R RECONSTRUCTION THROUGHOUT.NO CHANGE IN USE,EGRESS OR
OCCUPANCY.**

Permit Description: **PLUMBING**
Work Class: **A2 - ALTERATION TYPE 2**
Proposed Use:
Permit Number: **100397269-01-PL**
Status: **ISSUED**
Valuation: **\$0.00**
Contractor Company:
Contractor Name: **MICHAEL CONTOS**

Date: **3/30/1992**
Permit Type: **EW**
Description: **ALTERATION TYPE 2 - RECONSTRUCTION
REPLACEMENT PLUMBING:WASTE LINES,HOT,COL D & RETURN LINES,VENT
LINES,GAS
LINES INCLUDING ALL RISERS & PLUMBING FI XTURES IN RESIDENTIAL
APARTMENTS.INTERI
R RECONSTRUCTION THROUGHOUT.NO CHANGE IN USE,EGRESS OR
OCCUPANCY.**

Permit Description: **EQUIPMENT WORK**
Work Class: **A2 - ALTERATION TYPE 2**
Proposed Use: **OTHER CONSTRUCTION EQUIPMENT**
Permit Number: **100397269-01-EW-OT**
Status: **ISSUED**
Valuation: **\$0.00**
Contractor Company:
Contractor Name: **NICK GAVALAS**

ADJOINING PROPERTY FINDINGS

Date: **3/10/1992**
Permit Type: **ELECTRICAL**
Description:

Permit Description:
Work Class:
Proposed Use:
Permit Number: Z045674
Status: COMPLETED
Valuation: \$0.00
Contractor Company:
Contractor Name: BALANCE ELEC CONT'G CORP. ION BALAN

Date: **2/6/1992**
Permit Type: **ELECTRICAL**
Description:

Permit Description:
Work Class:
Proposed Use:
Permit Number: Z045341
Status: COMPLETED
Valuation: \$0.00
Contractor Company:
Contractor Name: URBAN POWER & LIGHTING IN SPIRO GEORGAKIS

Date: **1/16/1992**
Permit Type: **EW**
Description: **ALTERATION TYPE 2 - BOILER
INSTALL REPLACEMENT BOILER IN CELLAR. NO CHANGE IN USE, EGRESS OR
OCCUPANCY.**

Permit Description: **EQUIPMENT WORK**
Work Class: A2 - ALTERATION TYPE 2
Proposed Use: BOILER
Permit Number: 100217971-01-EW-BL
Status: ISSUED
Valuation: \$0.00
Contractor Company:
Contractor Name: MICHAEL CONTOS

ADJOINING PROPERTY FINDINGS

Date: **1/16/1992**
Permit Type: **PL**
Description: **PLUMBING - ALTERATION TYPE 2
INSTALL REPLACEMENT BOILER IN CELLAR. NO CHANGE IN USE, EGRESS OR
OCCUPANCY.**

Permit Description: **PLUMBING**
Work Class: **A2 - ALTERATION TYPE 2**
Proposed Use:
Permit Number: **100217971-01-PL**
Status: **ISSUED**
Valuation: **\$0.00**
Contractor Company:
Contractor Name: **MICHAEL CONTOS**

Date: **11/15/1991**
Permit Type: **EW**
Description: **ALTERATION TYPE 2 - JOIST REPLACE
REPLACEMENT WOOD JOISTS FROM 2-5 FLOORS & REPAIR AS REQUIRED. NO
CHANGE
IN USE, EGRESS OR OCCUPANCY.**

Permit Description: **EQUIPMENT WORK**
Work Class: **A2 - ALTERATION TYPE 2**
Proposed Use: **OTHER CONSTRUCTION EQUIPMENT**
Permit Number: **100208972-01-EW-OT**
Status: **ISSUED**
Valuation: **\$0.00**
Contractor Company:
Contractor Name: **VIDYADHAR PATIL**

ADJOINING PROPERTY FINDINGS

Date: **8/8/1988**
Permit Type: **ELECTRICAL**
Description:

Permit Description:
Work Class:
Proposed Use:
Permit Number: Z021959
Status: CLOSED/CANCELLED
Valuation: \$0.00
Contractor Company:
Contractor Name: M. GANNES M GANNES

Date: **7/5/1988**
Permit Type: **ELECTRICAL**
Description:

Permit Description:
Work Class:
Proposed Use:
Permit Number: Z020340
Status: COMPLETED
Valuation: \$0.00
Contractor Company:
Contractor Name: LEVIS ELECTR'L CONTR. COR MICHAEL LEVIS, LEVIS ELECTR'L CONTR. COR
STEVEN LEVIS

ADJOINING PROPERTY FINDINGS

2534 BROADWAY

Date: **4/5/2012**
Permit Type: **PL**
Description: **PLUMBING - ALTERATION TYPE 2
INTERIOR RENOVATION FOR APT #1A ON 2ND FL, MINOR PARTITION WALL AND
REPLACE
PLUMBING FIXTURE. NO CHANGE TO USE, EGRESS OR OCCUPANCY.**

Permit Description: **PLUMBING**
Work Class: **A2 - ALTERATION TYPE 2**
Proposed Use:
Permit Number: **121024177-01-PL**
Status: **ISSUED**
Valuation: **\$0.00**
Contractor Company:
Contractor Name: **DUANE D POLADIAN**

Date: **4/2/2012**
Permit Type: **EW**
Description: **ALTERATION TYPE 2 - GEN. CONSTR.
INTERIOR RENOVATION FOR APT #1A ON 2ND FL, MINOR PARTITION WALL AND
REPLACE
PLUMBING FIXTURE. NO CHANGE TO USE, EGRESS OR OCCUPANCY.**

Permit Description: **EQUIPMENT WORK**
Work Class: **A2 - ALTERATION TYPE 2**
Proposed Use: **OTHER CONSTRUCTION EQUIPMENT**
Permit Number: **121024177-01-EW-OT**
Status: **ISSUED**
Valuation: **\$0.00**
Contractor Company:
Contractor Name: **NGAN M LAM**

ADJOINING PROPERTY FINDINGS

Date: **6/30/2011**
Permit Type: **EW**
Description: **ALTERATION TYPE 2 - GEN. CONSTR
INTERIOR RENOVATION OF EXISTING U.G 6 STORE. NO CHANGE IN USE,
EGRESS &
OCCUPANCY.**

Permit Description: **EQUIPMENT WORK**
Work Class: **A2 - ALTERATION TYPE 2**
Proposed Use: **OTHER CONSTRUCTION EQUIPMENT**
Permit Number: **420357321-01-EW-OT**
Status: **ISSUED**
Valuation: **\$0.00**
Contractor Company:
Contractor Name: **DE BIN XIE**

Date: **8/21/2008**
Permit Type: **EQ**
Description: **ALTERATION TYPE 3 - CONSTRUCTION EQUIPMENT - SIDEWALK-SHED
PROPOSED INSTALLATION OF HEAVYDDUTY SIDEWALK SHED FOR REMEDIAL
REPAIRS AS PER
PLANS. NO CHANGE IN USE OCCUPANCY OR EGRESS UNDER THIS
APPLICATION. LIVE LOAD
300 PSF. SIDEWALK SHED SHALL COMPLY WITH LL33/1991. NO STORAGE ON
SIDEWALK
SHED.**

Permit Description: **CONSTRUCTION EQUIPMENT**
Work Class: **A3 - ALTERATION TYPE 3**
Proposed Use: **SIDEWALK SHED**
Permit Number: **110321571-01-EQ-SH**
Status: **ISSUED**
Valuation: **\$0.00**
Contractor Company:
Contractor Name: **MANJIT SINGH**

ADJOINING PROPERTY FINDINGS

Date: **8/19/2008**
Permit Type: **ELECTRICAL**
Description:

Permit Description:
Work Class:
Proposed Use:
Permit Number: Z118665
Status: AWAITING INSPECTION REQUEST
Valuation: \$0.00
Contractor Company:
Contractor Name: H & D ELECTRICAL CORP. HAZRAT ALLY

Date: **4/27/2007**
Permit Type: **EW**
Description: **ALTERATION TYPE 2 - GC**
Repair damaged partition and wood floor, repainting and replace bathroom tile as per submitted floor plan. No change in use, occupancy, or egress.

Permit Description: **EQUIPMENT WORK**
Work Class: A2 - ALTERATION TYPE 2
Proposed Use: OTHER CONSTRUCTION EQUIPMENT
Permit Number: 104749346-01-EW-OT
Status: ISSUED
Valuation: \$0.00
Contractor Company:
Contractor Name: YOU NU LIANG

ADJOINING PROPERTY FINDINGS

Date: **6/20/2005**
Permit Type: **EW**
Description: **ALTERATION TYPE 2 - GEN. CONST.**
Repair damaged partition and wood floor, repainting and replace bathrm tile as Per Submitted floor plan. No change in use, occupancy or egress.

Permit Description: **EQUIPMENT WORK**
Work Class: **A2 - ALTERATION TYPE 2**
Proposed Use: **OTHER CONSTRUCTION EQUIPMENT**
Permit Number: **104143302-01-EW-OT**
Status: **ISSUED**
Valuation: **\$0.00**
Contractor Company:
Contractor Name: **YOU NU LIANG**

Date: **10/26/2004**
Permit Type: **EW**
Description: **ALTERATION TYPE 2 - GEN.CONSTRUCTN.**
RENOVATION OF EXISTING APARTMENT 3B. REPLACE WOOD FLOOR FOR LIVING & DINING ROOM, REPLACE TILE FOR EXISTING BATHROOM. FINISH G.B. CEILING AND PAINTING. NO CHANGE IN USE, EGRESS OR OCCUPANCY.

Permit Description: **EQUIPMENT WORK**
Work Class: **A2 - ALTERATION TYPE 2**
Proposed Use: **OTHER CONSTRUCTION EQUIPMENT**
Permit Number: **103954838-01-EW-OT**
Status: **ISSUED**
Valuation: **\$0.00**
Contractor Company:
Contractor Name: **JOHNNY CHAN**

ADJOINING PROPERTY FINDINGS

Date: **3/2/1999**
Permit Type: **EW**
Description: **ALTERATION TYPE 2 - FIRE SUPPRESSION**
Install kitchen equipment. Minor partition and plumbing work. Install ansul system in kitchen exhaust hood.
No change in use, egress, or occupancy.

Permit Description: **EQUIPMENT WORK**
Work Class: A2 - ALTERATION TYPE 2
Proposed Use: FIRE SUPPRESSION
Permit Number: 101979897-01-EW-FP
Status: ISSUED
Valuation: \$0.00
Contractor Company:
Contractor Name: PETER MARTINEZ

Date: **1/29/1999**
Permit Type: **EW**
Description: **ALTERATION TYPE 2 - GEN.CONSTRUCTN.**
Install kitchen equipment. Minor partition and plumbing work. Install ansul system in kitchen exhaust hood.
No change in use, egress, or occupancy.

Permit Description: **EQUIPMENT WORK**
Work Class: A2 - ALTERATION TYPE 2
Proposed Use: OTHER CONSTRUCTION EQUIPMENT
Permit Number: 101979897-01-EW-OT
Status: ISSUED
Valuation: \$0.00
Contractor Company:
Contractor Name: KOON CHOI

ADJOINING PROPERTY FINDINGS

Date: **6/22/1994**
Permit Type: **EW**
Description: **ALTERATION TYPE 2 - FIRE SUPPRESSION
INSTALL KITCHEN EQUIPMENT MINOR PARTITIONS AND PL WORK. INSTALL
ANSUL
SYSTEM IN KITCHEN EXHAUST HOOD. NEW STORE NEW STORE FRONT. NO
CHANGE TO USE EGRESS
OR OCCUPANCY.**

Permit Description: **EQUIPMENT WORK**
Work Class: **A2 - ALTERATION TYPE 2**
Proposed Use: **FIRE SUPPRESSION**
Permit Number: **100861783-01-EW-FP**
Status: **ISSUED**
Valuation: **\$0.00**
Contractor Company:
Contractor Name: **JEFFREY S HANDLER**

Date: **6/17/1994**
Permit Type: **PL**
Description: **PLUMBING - ALTERATION TYPE 2
INSTALL KITCHEN EQUIPMENT MINOR PARTITIONS AND PL WORK. INSTALL
ANSUL
SYSTEM IN KITCHEN EXHAUST HOOD. NEW STORE NEW STORE FRONT. NO
CHANGE TO USE EGRESS
OR OCCUPANCY.**

Permit Description: **PLUMBING**
Work Class: **A2 - ALTERATION TYPE 2**
Proposed Use:
Permit Number: **100861783-01-PL**
Status: **ISSUED**
Valuation: **\$0.00**
Contractor Company:
Contractor Name: **JIMMY YU**

ADJOINING PROPERTY FINDINGS

Date: **5/27/1994**
Permit Type: **EW**
Description: **ALTERATION TYPE 2 - MECH/HVAC
INSTALL KITCHEN EQUIPMENT MINOR PARTITIONS AND PL WORK. INSTALL
ANSUL
SYSTEM IN KITCHEN EXHUST HOOD. NEW STORE NEW STORE FRONT. NO
CHANGE TO USE EGRES
OR OCCUPANCY.**

Permit Description: **EQUIPMENT WORK**
Work Class: **A2 - ALTERATION TYPE 2**
Proposed Use: **MECHANICAL/HVAC**
Permit Number: **100861783-01-EW-MH**
Status: **ISSUED**
Valuation: **\$0.00**
Contractor Company:
Contractor Name: **WEN LIN CHEN**

Date: **5/27/1994**
Permit Type: **EW**
Description: **ALTERATION TYPE 2 - GEN.CONSTRUCTN.
INSTALL KITCHEN EQUIPMENT MINOR PARTITIONS AND PL WORK. INSTALL
ANSUL
SYSTEM IN KITCHEN EXHUST HOOD. NEW STORE NEW STORE FRONT. NO
CHANGE TO USE EGRES
OR OCCUPANCY.**

Permit Description: **EQUIPMENT WORK**
Work Class: **A2 - ALTERATION TYPE 2**
Proposed Use: **OTHER CONSTRUCTION EQUIPMENT**
Permit Number: **100861783-01-EW-OT**
Status: **ISSUED**
Valuation: **\$0.00**
Contractor Company:
Contractor Name: **WEN LIN CHEN**

ADJOINING PROPERTY FINDINGS

Date: **5/27/1994**
Permit Type: **EQ**
Description: **ALTERATION TYPE 2 - CONSTRUCTION EQUIPMENT - FENCE
INSTALL KITCHEN EQUIPMENT MINOR PARTITIONS AND PL WORK. INSTALL
ANSUL
SYSTEM IN KITCHEN EXHUST HOOD. NEW STORE NEW STORE FRONT. NO
CHANGE TO USE EGRES
OR OCCUPANCY.**

Permit Description: **CONSTRUCTION EQUIPMENT**
Work Class: **A2 - ALTERATION TYPE 2**
Proposed Use: **FENCE**
Permit Number: **100861783-01-EQ-FN**
Status: **ISSUED**
Valuation: **\$0.00**
Contractor Company:
Contractor Name: **WEN LIN CHEN**

Date: **8/4/1990**
Permit Type: **ELECTRICAL**
Description:

Permit Description:
Work Class:
Proposed Use:
Permit Number: **Z035782**
Status: **COMPLETED**
Valuation: **\$0.00**
Contractor Company:
Contractor Name: **DANIEL BORRIELLO ELEC INC DANIEL BORRIELLO**

ADJOINING PROPERTY FINDINGS

2536 BROADWAY

Date: **7/3/2002**
Permit Type: **EW**
Description: **ALTERATION TYPE 2 - BOILER
INSTALL A NEW GAS STEAM BOILER,HOT WATER HEATER AND STORAGE TANK
IN CEL
AR NO CHANGE IN USE OCCUPANCY EGRESS AND CAPACCITY**

Permit Description: **EQUIPMENT WORK**
Work Class: **A2 - ALTERATION TYPE 2**
Proposed Use: **BOILER**
Permit Number: **103195089-01-EW-BL**
Status: **ISSUED**
Valuation: **\$0.00**
Contractor Company:
Contractor Name: **ALESSANDRO DEMARINIS**

Date: **7/3/2002**
Permit Type: **PL**
Description: **PLUMBING - ALTERATION TYPE 2
INSTALL A NEW GAS STEAM BOILER,HOT WATER HEATER AND STORAGE TANK
IN CEL
AR NO CHANGE IN USE OCCUPANCY EGRESS AND CAPACCITY**

Permit Description: **PLUMBING**
Work Class: **A2 - ALTERATION TYPE 2**
Proposed Use:
Permit Number: **103195089-01-PL**
Status: **ISSUED**
Valuation: **\$0.00**
Contractor Company:
Contractor Name: **ALESSANDRO DEMARINIS**

ADJOINING PROPERTY FINDINGS

Date: **3/10/1996**
Permit Type: **ELECTRICAL**
Description:

Permit Description:
Work Class:
Proposed Use:
Permit Number: Z065301
Status: COMPLETED
Valuation: \$0.00
Contractor Company:
Contractor Name: AMERICAN STANDARD ELEC. C DEYI LING

Date: **9/30/1991**
Permit Type: **ELECTRICAL**
Description:

Permit Description:
Work Class:
Proposed Use:
Permit Number: Z042888
Status: COMPLETED
Valuation: \$0.00
Contractor Company:
Contractor Name: NELSON&TOM MAINTDBA TOMCO LAWRENCE NELSON

ADJOINING PROPERTY FINDINGS

Date: **9/9/1991**
Permit Type: **EW**
Description: **ALTERATION TYPE 2 - FIRE SUPPRESSION
INSTALL FIRE EXTINGUISHING SYSTEM FOR THE KITCHEN HOOD ON FIRST
FLOOR.
NO CHANGE IN USE, EGRESS, OCCUPANCY AND CAPACITY.**

Permit Description: **EQUIPMENT WORK**
Work Class: **A2 - ALTERATION TYPE 2**
Proposed Use: **FIRE SUPPRESSION**
Permit Number: **100301594-01-EW-FP**
Status: **ISSUED**
Valuation: **\$0.00**
Contractor Company:
Contractor Name: **LESLIE MUNICH**

Date: **4/28/1988**
Permit Type: **ELECTRICAL**
Description:

Permit Description:
Work Class:
Proposed Use:
Permit Number: **Z018872**
Status: **CLOSED/CANCELLED**
Valuation: **\$0.00**
Contractor Company:
Contractor Name: **YAFFIE ELECTRIC CORP. E MOSKOWITZ**

ADJOINING PROPERTY FINDINGS

Date: **11/23/1987**
Permit Type: **ELECTRICAL**
Description:

Permit Description:
Work Class:
Proposed Use:
Permit Number: Z015089
Status: COMPLETED
Valuation: \$0.00
Contractor Company:
Contractor Name: NELSON&TOM MAINTDBA TOMCO LAWRENCE NELSON

2537 BROADWAY

Date: **7/10/2006**
Permit Type: **EQ**
Description: **ALTERATION TYPE 3 - CONSTRUCTION EQUIPMENT - SIDEWALK-SHED
INSTALLATION OF A HEAVY DUTY SIDEWALK SHED 20' DURING FACADE
REPAIR. NO CHANGE
IN USE, EGRESS OR OCCUPANCY. SHED TO COMPLY WITH LL33/91 AND TPPN
9/99.**

Permit Description: **CONSTRUCTION EQUIPMENT**
Work Class: A3 - ALTERATION TYPE 3
Proposed Use: SIDEWALK SHED
Permit Number: 104482908-01-EQ-SH
Status: ISSUED
Valuation: \$0.00
Contractor Company:
Contractor Name: THOMAS DEL MASTRO

ADJOINING PROPERTY FINDINGS

Date: **4/18/2006**
Permit Type: **EW**
Description: **ALTERATION TYPE 2 - FACADE RENOVATI**
Exterior facade repairs including repair of cracks and replacement of bricks and facade elements as per plans. Patching of interior cracks where required. No change to use, occupancy or egress.

Permit Description: **EQUIPMENT WORK**
Work Class: **A2 - ALTERATION TYPE 2**
Proposed Use: **OTHER CONSTRUCTION EQUIPMENT**
Permit Number: **104394736-01-EW-OT**
Status: **ISSUED**
Valuation: **\$0.00**
Contractor Company:
Contractor Name: **LADD MCGRUFFEY**

Date: **4/18/2006**
Permit Type: **EW**
Description: **ALTERATION TYPE 2 - Structural work**
Structural repairs to facade including repair of lintels and steel as per plans. No change to use, occupancy or egresss.

Permit Description: **EQUIPMENT WORK**
Work Class: **A2 - ALTERATION TYPE 2**
Proposed Use: **OTHER CONSTRUCTION EQUIPMENT**
Permit Number: **104394736-02-EW-OT**
Status: **ISSUED**
Valuation: **\$0.00**
Contractor Company:
Contractor Name: **LADD MCGRUFFEY**

ADJOINING PROPERTY FINDINGS

Date: **1/15/2006**
Permit Type: **ELECTRICAL**
Description:

Permit Description:

Work Class:
Proposed Use:
Permit Number: Z107196
Status: COMPLETED
Valuation: \$0.00
Contractor Company:
Contractor Name: ROBERT B. SAMUELS, INC. DAVID SAMUELS, ROBERT B. SAMUELS, INC. N
MARTELLA, ROBERT B. SAMUELS, INC. G

Date: **6/29/2005**
Permit Type: **EQ**
Description: **ALTERATION TYPE 3 - CONSTRUCTION EQUIPMENT - SCAFFOLD**
Filing herewith for installation of a 70 ft long x 17 ft high x 4 ft wide
scaffold. No change in occupancy, use or egress.

Permit Description: **CONSTRUCTION EQUIPMENT**
Work Class: A3 - ALTERATION TYPE 3
Proposed Use: SCAFFOLD
Permit Number: 104153595-01-EQ-SF
Status: ISSUED
Valuation: \$0.00
Contractor Company:
Contractor Name: MD TOHFAZ UDDIN

ADJOINING PROPERTY FINDINGS

Date: **6/16/2005**
Permit Type: **SG**
Description: **SIGN -
ERECT ILLUM. ACCESSORY BUSINESS SIGN ON EXISTING MARQUEE
#103090557. NO CHANGE
IN USE, EGRESS OR OCCUPANCY.**

Permit Description: **SIGN**
Work Class: **SG - SIGN**
Proposed Use:
Permit Number: **104124715-01-SG**
Status: **ISSUED**
Valuation: **\$0.00**
Contractor Company:
Contractor Name: **JOSEPH MORRA**

Date: **6/16/2005**
Permit Type: **SG**
Description: **SIGN -
ERECT ILLUM. D/F PROJ. ACCESSORY BUSINESS SIGN ON WALL. NO CHANGE IN
USE,
EGRESS OR OCCUPANCY.**

Permit Description: **SIGN**
Work Class: **SG - SIGN**
Proposed Use:
Permit Number: **104124724-01-SG**
Status: **ISSUED**
Valuation: **\$0.00**
Contractor Company:
Contractor Name: **JOSEPH MORRA**

ADJOINING PROPERTY FINDINGS

Date: **6/15/2005**
Permit Type: **ELECTRICAL**
Description:

Permit Description:
Work Class:
Proposed Use:
Permit Number: Z105192
Status: COMPLETED
Valuation: \$0.00
Contractor Company:
Contractor Name: SPECTRUM ON BROADWAY-ELEC LOUIS FLAMIO

Date: **6/15/2005**
Permit Type: **ELECTRICAL**
Description:

Permit Description:
Work Class:
Proposed Use:
Permit Number: Z105194
Status: COMPLETED
Valuation: \$0.00
Contractor Company:
Contractor Name: SPECTRUM ON BROADWAY-ELEC LOUIS FLAMIO

Date: **6/15/2005**
Permit Type: **ELECTRICAL**
Description:

Permit Description:
Work Class:
Proposed Use:
Permit Number: Z105196
Status: COMPLETED
Valuation: \$0.00
Contractor Company:
Contractor Name: SPECTRUM ON BROADWAY-ELEC LOUIS FLAMIO

ADJOINING PROPERTY FINDINGS

Date: **6/15/2005**
Permit Type: **ELECTRICAL**
Description:

Permit Description:
Work Class:
Proposed Use:
Permit Number: Z105198
Status: COMPLETED
Valuation: \$0.00
Contractor Company:
Contractor Name: SPECTRUM ON BROADWAY-ELEC LOUIS FLAMIO

Date: **6/15/2005**
Permit Type: **ELECTRICAL**
Description:

Permit Description:
Work Class:
Proposed Use:
Permit Number: Z105201
Status: COMPLETED
Valuation: \$0.00
Contractor Company:
Contractor Name: SPECTRUM ON BROADWAY-ELEC LOUIS FLAMIO

ADJOINING PROPERTY FINDINGS

Date: **4/6/2005**
Permit Type: **SG**
Description: **SIGN -
ERECT ILLUM. ACCESSORY BUSINESS SIGN ON EXISTING MARQUEE
#103090557. NO CHANGE
IN USE, EGRESS OR OCCUPANCY.**

Permit Description: **SIGN**
Work Class: **SG - SIGN**
Proposed Use:
Permit Number: **104052542-01-SG**
Status: **ISSUED**
Valuation: **\$0.00**
Contractor Company:
Contractor Name: **DONALD CANGIALOSI**

Date: **4/6/2005**
Permit Type: **SG**
Description: **SIGN -
ERECT ILLUM. ACCESSORY BUSINESS SIGN ON EXISTING MARQUEE
#103090557. NO CHANGE
IN USE, EGRESS OR OCCUPANCY.**

Permit Description: **SIGN**
Work Class: **SG - SIGN**
Proposed Use:
Permit Number: **104052551-01-SG**
Status: **ISSUED**
Valuation: **\$0.00**
Contractor Company:
Contractor Name: **DONALD S CANGIALOSI**

ADJOINING PROPERTY FINDINGS

Date: **4/6/2005**
Permit Type: **SG**
Description: **SIGN -
ERECT ILLUM. ACCESSORY BUSINESS SIGN ON EXISTING MARQUEE
#103090557. NO CHANGE
IN USE, EGRESS OR OCCUPANCY.**

Permit Description: **SIGN**
Work Class: **SG - SIGN**
Proposed Use:
Permit Number: **104052560-01-SG**
Status: **ISSUED**
Valuation: **\$0.00**
Contractor Company:
Contractor Name: **DONALD S CANGAIALOSI**

Date: **2/22/2005**
Permit Type: **AL**
Description: **ALTERATION TYPE 3 - MARQUEE
INSTALL NEW MARQUEE AS PER PLANS FILED H EREWITH
NO CHANGE TO EGRESS USE OR OCCUPANCY THALIA THEATHER MARQUEE
ONLY.**

Permit Description: **ALTERATION**
Work Class: **A3 - ALTERATION TYPE 3**
Proposed Use:
Permit Number: **103090557-01-AL**
Status: **ISSUED**
Valuation: **\$0.00**
Contractor Company:
Contractor Name: **PETER ABELMAN**

ADJOINING PROPERTY FINDINGS

Date: **12/4/2002**
Permit Type: **EW**
Description: **ALTERATION TYPE 2 - STANDPIPE
INSTALL NEW 4" FIRE STANDPIPE SERVICE FROM WEST 95TH STREET. INSTALL
TW
(2) NEW SIAMESE CONNECTIONS: ONE @ WEST 95TH STREET, ONE @
BROADWAY.**

Permit Description: **EQUIPMENT WORK**
Work Class: **A2 - ALTERATION TYPE 2**
Proposed Use: **STAND PIPE**
Permit Number: **103079972-01-EW-SD**
Status: **ISSUED**
Valuation: **\$0.00**
Contractor Company:
Contractor Name: **ROBERT KLADIS**

Date: **8/29/2002**
Permit Type: **EQ**
Description: **ALTERATION TYPE 2 - CONSTRUCTION EQUIPMENT - SIDEWALK-SHED
EMERGENCY FACADE REPAIR ON WEST SIDE EXTERIOR WALL AS SHOWN ON
PLANS.**

Permit Description: **CONSTRUCTION EQUIPMENT**
Work Class: **A2 - ALTERATION TYPE 2**
Proposed Use: **SIDEWALK SHED**
Permit Number: **103235517-01-EQ-SH**
Status: **ISSUED**
Valuation: **\$0.00**
Contractor Company:
Contractor Name: **THOMAS SPADAFORA**

ADJOINING PROPERTY FINDINGS

Date: **8/29/2002**
Permit Type: **EW**
Description: **ALTERATION TYPE 2 - FACADE REPIRS
EMERGENCY FACADE REPAIR ON WEST SIDE EXTERIOR WALL AS SHOWN ON
PLANS.**

Permit Description: **EQUIPMENT WORK**
Work Class: **A2 - ALTERATION TYPE 2**
Proposed Use: **OTHER CONSTRUCTION EQUIPMENT**
Permit Number: **103235517-01-EW-OT**
Status: **ISSUED**
Valuation: **\$0.00**
Contractor Company:
Contractor Name: **THOMAS SPADAFORA**

Date: **7/5/2002**
Permit Type: **SG**
Description: **SIGN -
ERECT D/F ILLUMINATED ACCESSORY BUSINESS SIGN ON WALL
INSIDE BUILDING LINE - NO
NOT ADJACENT TO ARTERIAL HIGHWAY
WORDING: LEONARD NIMOY THALIA**

Permit Description: **SIGN**
Work Class: **SG - SIGN**
Proposed Use:
Permit Number: **103102063-01-SG**
Status: **ISSUED**
Valuation: **\$0.00**
Contractor Company:
Contractor Name: **RAYMOND MONTANA**

ADJOINING PROPERTY FINDINGS

Date: **7/5/2002**
Permit Type: **SG**
Description: **SIGN -
ERECT ILLUMINATED ACCESSORY BUSINESS SIGN ON MARQUEE - MARQUEE
PERMIT FILED SEPARATELY
INSIDE BUILDING LINE - NO WORDING: PETER NORTON SYMPHONY SPACE
NOT ADJACENT TO ARTERIAL HIGHWAY**

Permit Description: **SIGN**
Work Class: **SG - SIGN**
Proposed Use:
Permit Number: **103102919-01-SG**
Status: **ISSUED**
Valuation: **\$0.00**
Contractor Company:
Contractor Name: **RAYMOND MONTANA**

Date: **7/5/2002**
Permit Type: **SG**
Description: **SIGN -
ERECT ILLUMINATED ACCESSORY BUSINESS SIGN ON MARQUEE - MARQUEE
PERMIT FILED SEPARATELY
INSIDE BUILDING LINE - NO WORDING: PETER NORTON SYMPHONY SPACE
NOT ADJACENT TO ARTERIAL HIGHWAY**

Permit Description: **SIGN**
Work Class: **SG - SIGN**
Proposed Use:
Permit Number: **103102928-01-SG**
Status: **ISSUED**
Valuation: **\$0.00**
Contractor Company:
Contractor Name: **RAYMOND MONTANA**

ADJOINING PROPERTY FINDINGS

Date: **7/5/2002**
Permit Type: **SG**
Description: **SIGN -
ERECT ILLUMINATED ACCESSORY BUSINESS SIGN ON MARQUEE - MARQUEE
PERMIT
FILED SEPARATELY
INSIDE BUILDING LINE - NO WORDING: SYMPHONY SPACE
NOT ADJACENT TO ARTERIAL HIGHWAY**

Permit Description: **SIGN**
Work Class: **SG - SIGN**
Proposed Use:
Permit Number: **103102937-01-SG**
Status: **ISSUED**
Valuation: **\$0.00**
Contractor Company:
Contractor Name: **RAYMOND MONTANA**

Date: **7/5/2002**
Permit Type: **SG**
Description: **SIGN -
ERECT ILLUMINATED ACCESSORY BUSINESS SIGN ON MARQUEE - MARQUEE
PERMIT FILED SEPARATELY
INSIDE BUILDING LINE - NO WORDING: LEONARD NEMOY THALIA
NOT ADJACENT TO ARTERIAL HIGHWAY**

Permit Description: **SIGN**
Work Class: **SG - SIGN**
Proposed Use:
Permit Number: **103102946-01-SG**
Status: **ISSUED**
Valuation: **\$0.00**
Contractor Company:
Contractor Name: **RAYMOND MONTANA**

ADJOINING PROPERTY FINDINGS

Date: **12/6/2001**
Permit Type: **ELECTRICAL**
Description:

Permit Description:
Work Class:
Proposed Use:
Permit Number: Z089669
Status: COMPLETED
Valuation: \$0.00
Contractor Company:
Contractor Name: LORIMATT ELEC'L CONTRG CO DEREK KING

Date: **5/23/2001**
Permit Type: **EQ**
Description: **ALTERATION TYPE 3 - CONSTRUCTION EQUIPMENT - SIDEWALK-SHED
INSTALLATION OF A HEAVY DUTY SHED 180' DURING FACADE REPAIR. NO
CHANGE
IN USE, EGRESS OR OCCUPANCY**

Permit Description: **CONSTRUCTION EQUIPMENT**
Work Class: A3 - ALTERATION TYPE 3
Proposed Use: SIDEWALK SHED
Permit Number: 102548325-01-EQ-SH
Status: ISSUED
Valuation: \$0.00
Contractor Company:
Contractor Name: DERMONT COAKLY

ADJOINING PROPERTY FINDINGS

Date: **5/23/2001**
Permit Type: **EQ**
Description: **ALTERATION TYPE 3 - CONSTRUCTION EQUIPMENT - FENCE
INSTALLATION OF A FENCE 180' LONG DURING FACADE REPAIR. NO CHANGE IN
USE
EGRESS OR OCCUPANCY**

Permit Description: **CONSTRUCTION EQUIPMENT**
Work Class: **A3 - ALTERATION TYPE 3**
Proposed Use: **FENCE**
Permit Number: **102548334-01-EQ-FN**
Status: **REISSUED**
Valuation: **\$0.00**
Contractor Company:
Contractor Name: **DERMONT COAKLY**

Date: **5/15/2001**
Permit Type: **PL**
Description: **PLUMBING - ALTERATION TYPE 2
Plumbing and mechanical work as per plans filed heewith. No change in use,
egress or occupancy.**

Permit Description: **PLUMBING**
Work Class: **A2 - ALTERATION TYPE 2**
Proposed Use:
Permit Number: **102490635-03-PL**
Status: **ISSUED**
Valuation: **\$0.00**
Contractor Company:
Contractor Name: **ROBERT GOLDIN**

ADJOINING PROPERTY FINDINGS

Date: **5/11/2001**
Permit Type: **EW**
Description: **ALTERATION TYPE 2 - ARCHITECTURAL**
Interior demolition and construction as per plans filed herewith. No change in use, egress or occupancy.

Permit Description: **EQUIPMENT WORK**
Work Class: A2 - ALTERATION TYPE 2
Proposed Use: OTHER CONSTRUCTION EQUIPMENT
Permit Number: 102490635-01-EW-OT
Status: ISSUED
Valuation: \$0.00
Contractor Company:
Contractor Name: PETER ABELMAN

Date: **3/22/2001**
Permit Type: **EW**
Description: **ALTERATION TYPE 2 - Structural**
Structural work filed as per plans submitted herewith. No change in use, egress of occupancy.

Permit Description: **EQUIPMENT WORK**
Work Class: A2 - ALTERATION TYPE 2
Proposed Use: OTHER CONSTRUCTION EQUIPMENT
Permit Number: 102490635-02-EW-OT
Status: ISSUED
Valuation: \$0.00
Contractor Company:
Contractor Name: PETER ABELMAN

ADJOINING PROPERTY FINDINGS

Date: **3/22/2001**
Permit Type: **EW**
Description: **ALTERATION TYPE 2 - MECH/HVAC**
Plumbing and mechanical work as per plans filed herewith. No change in use, egress or occupancy.

Permit Description: **EQUIPMENT WORK**
Work Class: **A2 - ALTERATION TYPE 2**
Proposed Use: **MECHANICAL/HVAC**
Permit Number: **102490635-03-EW-MH**
Status: **ISSUED**
Valuation: **\$0.00**
Contractor Company:
Contractor Name: **PETER ABELMAN**

Date: **3/29/2000**
Permit Type: **AL**
Description: **ALTERATION TYPE 1 -**
RELOCATING INTERIOR STAIRS AND EXITS ON THE THEATER PORTION ONLY,
AS
PER PLANS SUBMITTED HEREWITH. FILED IN CONJUNCTION WITH NB
101981802..

Permit Description: **ALTERATION**
Work Class: **A1 - ALTERATION TYPE 1**
Proposed Use:
Permit Number: **101994415-01-AL**
Status: **ISSUED**
Valuation: **\$0.00**
Contractor Company:
Contractor Name: **JOHN NOWAK**

ADJOINING PROPERTY FINDINGS

Date: **1/14/2000**
Permit Type: **EQ**
Description: **ALTERATION TYPE 3 - CONSTRUCTION EQUIPMENT - OTHER
INSTALL BEAVER 3000 MATERIAL HOIST DURING BUILDING RENOVATION. NO
CHANGE IN USE,EGRESS OR OCCUPANCY.**

Permit Description: **CONSTRUCTION EQUIPMENT**
Work Class: **A3 - ALTERATION TYPE 3**
Proposed Use: **OTHER CONSTRUCTION EQUIPMENT**
Permit Number: **102860995-01-EQ-OT**
Status: **ISSUED**
Valuation: **\$0.00**
Contractor Company:
Contractor Name: **GREG KARAS**

Date: **1/1/2000**
Permit Type: **ELECTRICAL**
Description:

Permit Description:
Work Class:
Proposed Use:
Permit Number: **Z082484**
Status: **COMPLETED**
Valuation: **\$0.00**
Contractor Company:
Contractor Name: **SERGE ELEVATOR CO., INC. R VENT, SERGE ELEVATOR CO., INC. JOSEPH
BRAMAN**

ADJOINING PROPERTY FINDINGS

Date: **9/6/1983**
Permit Type: **ELECTRICAL**
Description:

Permit Description:
Work Class:
Proposed Use:
Permit Number: 014293B
Status: COMPLETED
Valuation: \$0.00
Contractor Company:
Contractor Name: NOBLE ELECL CONTRG CO INC WILLIE THROWER, JR.

2540 BROADWAY

Date: **3/30/2017**
Permit Type: **SG**
Description: **SIGN -
ERECT ILLUMINATED ACCESSORY BUSINESS SIGN INSIDE OF WINDOW @ WEST
95 ST, NON
ADVERTISING, NON FLASHING SIGN, NO CHANGE IN USE, EGRESS, OR
OCCUPANCY.**

Permit Description: **SIGN**
Work Class: SG - SIGN
Proposed Use:
Permit Number: 123060775-01-SG
Status: ISSUED
Valuation: \$0.00
Contractor Company:
Contractor Name: GEORGE W COLE

ADJOINING PROPERTY FINDINGS

Date: **3/30/2017**
Permit Type: **SG**
Description: **SIGN -
REPLACE ILLUMINATED ACCESSORY BUSINESS LOGO WALL SIGN ON THE
EXISTING SIGN BAND
CABINET @ WEST 95 ST, A PREVIOUS SIGN #122043458, NON ADVERTISING, NON
FLASHING
SIGN, NO CHANGE IN USE, EGRESS, OR OCCUPANCY.**

Permit Description: **SIGN**
Work Class: **SG - SIGN**
Proposed Use:
Permit Number: **123060784-01-SG**
Status: **ISSUED**
Valuation: **\$0.00**
Contractor Company:
Contractor Name: **GEORGE W COLE**

Date: **3/30/2017**
Permit Type: **SG**
Description: **SIGN -
REPLACE ILLUMINATED ACCESSORY BUSINESS LOGO WALL SIGN ON THE
EXISTING SIGN BAND
CABINET @ BROADWAY, A PREVIOUS SIGN #122043476, NON ADVERTISING,
NON FLASHING
SIGN, NO CHANGE IN USE, EGRESS, OR OCCUPANCY.**

Permit Description: **SIGN**
Work Class: **SG - SIGN**
Proposed Use:
Permit Number: **123060793-01-SG**
Status: **ISSUED**
Valuation: **\$0.00**
Contractor Company:
Contractor Name: **GEORGE W COLE**

ADJOINING PROPERTY FINDINGS

Date: **3/30/2017**
Permit Type: **SG**
Description: **SIGN -
REPLACE ILLUMINATED ACCESSORY BUSINESS LOGO WALL SIGN ON THE
EXISTING SIGN BAND
CABINET @ CORNER BUILDING, A PREVIOUS SIGN #122043467, NON
ADVERTISING, NON
FLASHING SIGN, NO CHANGE IN USE, EGRESS, OR OCCUPANCY.**

Permit Description: **SIGN**
Work Class: **SG - SIGN**
Proposed Use:
Permit Number: **123060800-01-SG**
Status: **ISSUED**
Valuation: **\$0.00**
Contractor Company:
Contractor Name: **GEORGE W COLE**

Date: **3/30/2017**
Permit Type: **SG**
Description: **SIGN -
ERECT ILLUMINATED ACCESSORY BUSINESS SIGN INSIDE OF WINDOW @
BROADWAY, NON
ADVERTISING, NON FLASHING SIGN, NO CHANGE IN USE, EGRESS, OR
OCCUPANCY.**

Permit Description: **SIGN**
Work Class: **SG - SIGN**
Proposed Use:
Permit Number: **123060819-01-SG**
Status: **ISSUED**
Valuation: **\$0.00**
Contractor Company:
Contractor Name: **GEORGE W COLE**

ADJOINING PROPERTY FINDINGS

Date: **10/30/2014**
Permit Type: **ELECTRICAL**
Description:

Permit Description:
Work Class: SHOP INSPECTION
Proposed Use:
Permit Number: Z146687
Status: Closed
Valuation: \$0.00
Contractor Company:
Contractor Name: 4000 ELECTRIC CORP IVAN TORRES

Date: **10/30/2014**
Permit Type: **ELECTRICAL**
Description:

Permit Description:
Work Class: SHOP INSPECTION
Proposed Use:
Permit Number: Z146688
Status: Closed
Valuation: \$0.00
Contractor Company:
Contractor Name: 4000 ELECTRIC CORP IVAN TORRES

Date: **8/20/2014**
Permit Type: **ELECTRICAL**
Description:

Permit Description:
Work Class: SHOP INSPECTION
Proposed Use:
Permit Number: Z145770
Status: Closed
Valuation: \$0.00
Contractor Company:
Contractor Name: 4000 ELECTRIC CORP IVAN TORRES

ADJOINING PROPERTY FINDINGS

Date: **7/1/2014**
Permit Type: **EW**
Description: **ALTERATION TYPE 2 - GEN. CONSTR.
REMOVAL AND INSTALLATION OF INTERIOR NON BEARING PARTITIONS AND
RELATED FINISHES
AS PER PLANS FILED HEREWITH. NO CHANGE IN USE, EGRESS OR OCCUPANCY
UNDER THIS
APPLICATION.**

Permit Description: **EQUIPMENT WORK**
Work Class: **A2 - ALTERATION TYPE 2**
Proposed Use: **OTHER CONSTRUCTION EQUIPMENT**
Permit Number: **121929057-01-EW-OT**
Status: **ISSUED**
Valuation: **\$0.00**
Contractor Company:
Contractor Name: **JEREMY SHAUGHNESSY**

Date: **7/1/2014**
Permit Type: **EW**
Description: **ALTERATION TYPE 2 - MECH/HVAC
MODIFICATION TO EXISTING HVAC SYSTEM AS PER PLANS FILED HEREWITH.
NO CHANGE IN
USE, EGRESS OR OCCUPANCY UNDER THIS APPLICATION.**

Permit Description: **EQUIPMENT WORK**
Work Class: **A2 - ALTERATION TYPE 2**
Proposed Use: **MECHANICAL/HVAC**
Permit Number: **121929057-02-EW-MH**
Status: **ISSUED**
Valuation: **\$0.00**
Contractor Company:
Contractor Name: **JEREMY SHAUGHNESSY**

ADJOINING PROPERTY FINDINGS

Date: **6/18/2014**
Permit Type: **SG**
Description: **SIGN -
ERECT ILLUMINATED ACCESSORY BUSINESS LOGO WALL SIGN ON THE
EXISTING SIGN BAND
CABINET @ W 91 STREET ELEVATION, NON ADVERTISING, NON FLASHING SIGN,
NO CHANGE
IN USE, EGRESS, OR OCCUPANCY.**

Permit Description: **SIGN**
Work Class: **SG - SIGN**
Proposed Use:
Permit Number: **122043458-01-SG**
Status: **ISSUED**
Valuation: **\$0.00**
Contractor Company:
Contractor Name: **GEORGE W COLE**

Date: **6/18/2014**
Permit Type: **SG**
Description: **SIGN -
ERECT ILLUMINATED ACCESSORY BUSINESS LOGO WALL SIGN ON THE
EXISTING SIGN BAND
CABINET @ CORNER BUILDING, NON ADVERTISING, NON FLASHING SIGN, NO
CHANGE IN USE,
EGRESS, OR OCCUPANCY.**

Permit Description: **SIGN**
Work Class: **SG - SIGN**
Proposed Use:
Permit Number: **122043467-01-SG**
Status: **ISSUED**
Valuation: **\$0.00**
Contractor Company:
Contractor Name: **GEORGE W COLE**

ADJOINING PROPERTY FINDINGS

Date: **6/18/2014**
Permit Type: **SG**
Description: **SIGN -
ERECT ILLUMINATED ACCESSORY BUSINESS LOGO WALL SIGN ON THE
EXISTING SIGN BAND
CABINET @ BROADWAY, NON ADVERTISING, NON FLASHING SIGN, NO CHANGE
IN USE,
EGRESS, OR OCCUPANCY.**

Permit Description: **SIGN**
Work Class: **SG - SIGN**
Proposed Use:
Permit Number: **122043476-01-SG**
Status: **ISSUED**
Valuation: **\$0.00**
Contractor Company:
Contractor Name: **GEORGE W COLE**

Date: **4/24/2014**
Permit Type: **ELECTRICAL**
Description:

Permit Description:
Work Class: **REHABILITATION**
Proposed Use:
Permit Number: **Z144009**
Status: **Closed**
Valuation: **\$0.00**
Contractor Company:
Contractor Name: **A.C.G. ELECT. CO., INC. ALFONSO GIGANTE**

ADJOINING PROPERTY FINDINGS

Date: **10/15/2008**
Permit Type: **EW**
Description: **ALTERATION TYPE 2 - MECH/HVAC
INSTALL NEW HVAC UNIT AT FIRST FLOOR AND OBTAIN EQUIPMENT USE
PERMITS, ALL AS
PER PLANS FILED. NO CHANGE IN USE, EGRESS OR OCCUPANCY UNDER THIS
APPLICATION.**

Permit Description: **EQUIPMENT WORK**
Work Class: **A2 - ALTERATION TYPE 2**
Proposed Use: **MECHANICAL/HVAC**
Permit Number: **110346457-01-EW-MH**
Status: **ISSUED**
Valuation: **\$0.00**
Contractor Company:
Contractor Name: **DINO MASTORAKIS**

Date: **10/16/2007**
Permit Type: **ELECTRICAL**
Description:

Permit Description:
Work Class:
Proposed Use:
Permit Number: **Z114519**
Status: **COMPLETED**
Valuation: **\$0.00**
Contractor Company:
Contractor Name: **ALL AROUND ELECTRIC CORP. LOUIS DEMICHELE**

ADJOINING PROPERTY FINDINGS

Date: **10/10/2007**
Permit Type: **EW**
Description: **ALTERATION TYPE 2 - GC**
Removal and installation of interior non load bearing partitions and related FINISHES AS PER PLANS FILED HEREWITH.
NO CHANGE IN USE, EGRESS OR OCCUP ancy.

Permit Description: **EQUIPMENT WORK**
Work Class: **A2 - ALTERATION TYPE 2**
Proposed Use: **OTHER CONSTRUCTION EQUIPMENT**
Permit Number: **104907219-01-EW-OT**
Status: **ISSUED**
Valuation: **\$0.00**
Contractor Company:
Contractor Name: **NANCY PAZ**

Date: **7/12/2007**
Permit Type: **ELECTRICAL**
Description:

Permit Description:
Work Class:
Proposed Use:
Permit Number: **Z113362**
Status: **COMPLETED**
Valuation: **\$0.00**
Contractor Company:
Contractor Name: **SCIENTIFIC ELEC. CO. INC RICHARD DEMADONA, SCIENTIFIC ELEC. CO. INC A DEMADONA, SCIENTIFIC ELEC. CO.**

ADJOINING PROPERTY FINDINGS

Date: **7/12/2007**
Permit Type: **ELECTRICAL**
Description:

Permit Description:

Work Class:

Proposed Use:

Permit Number: Z113364

Status: COMPLETED

Valuation: \$0.00

Contractor Company:

Contractor Name: SCIENTIFIC ELEC. CO. INC RICHARD DEMADONA, SCIENTIFIC ELEC. CO. INC A
DEMADONA, SCIENTIFIC ELEC. CO.

Date: **7/12/2007**
Permit Type: **ELECTRICAL**
Description:

Permit Description:

Work Class:

Proposed Use:

Permit Number: Z113367

Status: COMPLETED

Valuation: \$0.00

Contractor Company:

Contractor Name: SCIENTIFIC ELEC. CO. INC RICHARD DEMADONA, SCIENTIFIC ELEC. CO. INC A
DEMADONA, SCIENTIFIC ELEC. CO.

ADJOINING PROPERTY FINDINGS

Date: **7/12/2007**
Permit Type: **ELECTRICAL**
Description:

Permit Description:

Work Class:

Proposed Use:

Permit Number: Z113371

Status: COMPLETED

Valuation: \$0.00

Contractor Company:

Contractor Name: SCIENTIFIC ELEC. CO. INC RICHARD DEMADONA, SCIENTIFIC ELEC. CO. INC A
DEMADONA, SCIENTIFIC ELEC. CO.

Date: **7/12/2007**
Permit Type: **ELECTRICAL**
Description:

Permit Description:

Work Class:

Proposed Use:

Permit Number: Z113372

Status: COMPLETED

Valuation: \$0.00

Contractor Company:

Contractor Name: SCIENTIFIC ELEC. CO. INC RICHARD DEMADONA, SCIENTIFIC ELEC. CO. INC A
DEMADONA, SCIENTIFIC ELEC. CO.

ADJOINING PROPERTY FINDINGS

Date: **5/8/2007**
Permit Type: **SG**
Description: **SIGN -
Erect illuminated accessory business sign on wall. Not within view of arterial highway or public park 1/2 acre or more. No change in use, egress or occupancy.**

Permit Description: **SIGN**
Work Class: SG - SIGN
Proposed Use:
Permit Number: 104743967-01-SG
Status: ISSUED
Valuation: \$0.00
Contractor Company:
Contractor Name: FENGHAIXU ZHANG

Date: **5/8/2007**
Permit Type: **SG**
Description: **SIGN -
Erect illuminated accessory business sign on wall. Not within view of arterial highway or public park 1/2 acre or more. No change in use, egress or occupancy.**

Permit Description: **SIGN**
Work Class: SG - SIGN
Proposed Use:
Permit Number: 104743976-01-SG
Status: ISSUED
Valuation: \$0.00
Contractor Company:
Contractor Name: FENGHAIXU ZHANG

ADJOINING PROPERTY FINDINGS

Date: **5/8/2007**
Permit Type: **SG**
Description: **SIGN -
Erect illuminated accessory business sign on wall. Not within view of arterial highway or public park 1/2 acre or more. No change in use, egress or occupancy.**

Permit Description: **SIGN**
Work Class: SG - SIGN
Proposed Use:
Permit Number: 104743985-01-SG
Status: ISSUED
Valuation: \$0.00
Contractor Company:
Contractor Name: FENGHAIXU ZHANG

Date: **5/8/2007**
Permit Type: **SG**
Description: **SIGN -
Erect illuminated accessory business sign on wall. Not within view of arterial highway or public park 1/2 acre or more. No change in use, egress or occupancy.**

Permit Description: **SIGN**
Work Class: SG - SIGN
Proposed Use:
Permit Number: 104743994-01-SG
Status: ISSUED
Valuation: \$0.00
Contractor Company:
Contractor Name: FENGHAIXU ZHANG

ADJOINING PROPERTY FINDINGS

Date: **5/8/2007**
Permit Type: **SG**
Description: **SIGN -
Erect illuminated accessory business sign on wall. Not within view of arterial highway or public park 1/2 acre or more. No change in use, egress or occupancy.**

Permit Description: **SIGN**
Work Class: SG - SIGN
Proposed Use:
Permit Number: 104751537-01-SG
Status: ISSUED
Valuation: \$0.00
Contractor Company:
Contractor Name: FENGHAIXU ZHANG

Date: **5/25/2005**
Permit Type: **SG**
Description: **SIGN -
Install non-illuminated accessory business sign on wall, not adjacent to arterial highway. Wording: Cingular wireless as shown on drawings filed herewith. No change in use, egress or occupancy.**

Permit Description: **SIGN**
Work Class: SG - SIGN
Proposed Use:
Permit Number: 104048825-01-SG
Status: ISSUED
Valuation: \$0.00
Contractor Company:
Contractor Name: PAUL BOEGEMANN

ADJOINING PROPERTY FINDINGS

Date: **5/25/2005**
Permit Type: **SG**
Description: **SIGN -
Install non-illuminated accessory business sign on wall, not adjacent to
arterial highway. Wording: Cingular wireless as shown on drawings filed
herewith. No change in use, egress or occupancy.**

Permit Description: **SIGN**
Work Class: SG - SIGN
Proposed Use:
Permit Number: 104048834-01-SG
Status: ISSUED
Valuation: \$0.00
Contractor Company:
Contractor Name: PAUL BOEGEMANN

Date: **5/25/2005**
Permit Type: **SG**
Description: **SIGN -
Install non-illuminated accessory business sign on wall, not adjacent to
arterial highway. Wording: Cingular wireless as shown on drawings filed
herewith. No change in use, egress or occupancy.**

Permit Description: **SIGN**
Work Class: SG - SIGN
Proposed Use:
Permit Number: 104048843-01-SG
Status: ISSUED
Valuation: \$0.00
Contractor Company:
Contractor Name: PAUL BOEGEMANN

ADJOINING PROPERTY FINDINGS

Date: **5/25/2005**
Permit Type: **SG**
Description: **SIGN -
Install non-illuminated accessory business sign on wall, not adjacent to
arterial highway. Wording: cingular wireless as shown on drawings filed
herewith. No change in use, egress or occupancy.**

Permit Description: **SIGN**
Work Class: SG - SIGN
Proposed Use:
Permit Number: 104049281-01-SG
Status: ISSUED
Valuation: \$0.00
Contractor Company:
Contractor Name: PAUL BOEGEMANN

Date: **5/25/2005**
Permit Type: **SG**
Description: **SIGN -
Install non-illuminated accessory business sign on wall, not adjacent to
arterial highway. Wording: cingular wireless as shown on drawings filed
herewith. No change in use, egress or occupancy.**

Permit Description: **SIGN**
Work Class: SG - SIGN
Proposed Use:
Permit Number: 104049290-01-SG
Status: ISSUED
Valuation: \$0.00
Contractor Company:
Contractor Name: PAUL BOEGEMANN

ADJOINING PROPERTY FINDINGS

Date: **3/17/2004**
Permit Type: **PL**
Description: **PLUMBING - ALTERATION TYPE 2
MODIFICATIONS TO EXISTING HVAC SYSTEM AND INSTALLATION OF PLUMBING
FIXTURES AS PER PLANS FILED HEREWITH. NO CHANGE IN USE, EGRESS OR
OCCUPANCY.**

Permit Description: **PLUMBING**
Work Class: **A2 - ALTERATION TYPE 2**
Proposed Use:
Permit Number: **103693353-02-PL**
Status: **ISSUED**
Valuation: **\$0.00**
Contractor Company:
Contractor Name: **JAMES LOSITO**

Date: **1/27/2004**
Permit Type: **EW**
Description: **ALTERATION TYPE 2 - GEN.CONSTRUCTN.
REMOVAL AND INSTALLATION OF INTERIOR NON -LOAD BEARING PARTITIONS
AND REFINISHED FINISHES AS PER PLANS FILED HEREWITH. NO CHANGE IN USE, EGRESS
OR OCCUPANCY.**

Permit Description: **EQUIPMENT WORK**
Work Class: **A2 - ALTERATION TYPE 2**
Proposed Use: **OTHER CONSTRUCTION EQUIPMENT**
Permit Number: **103693353-01-EW-OT**
Status: **ISSUED**
Valuation: **\$0.00**
Contractor Company:
Contractor Name: **MIKE DENNIS**

ADJOINING PROPERTY FINDINGS

Date: **1/27/2004**
Permit Type: **EW**
Description: **ALTERATION TYPE 2 - MECH/HVAC
MODIFICATIONS TO EXISTING HVAC SYSTEM AND INSTALLATION OF PLUMBING
FIXTURES AS PER PLANS FILED HEREWITH. NO CHANGE IN USE, EGRESS OR
OCCUPANCY.**

Permit Description: **EQUIPMENT WORK**
Work Class: **A2 - ALTERATION TYPE 2**
Proposed Use: **MECHANICAL/HVAC**
Permit Number: **103693353-02-EW-MH**
Status: **ISSUED**
Valuation: **\$0.00**
Contractor Company:
Contractor Name: **MIKE DENNIS**

Date: **3/27/1992**
Permit Type: **ELECTRICAL**
Description:

Permit Description:
Work Class:
Proposed Use:
Permit Number: **Z045977**
Status: **COMPLETED**
Valuation: **\$0.00**
Contractor Company:
Contractor Name: **R. GUNZER, INC. RANDOLPH GUNZER, R. GUNZER, INC. MICHAEL GUNZER**

ADJOINING PROPERTY FINDINGS

Date: **3/24/1988**
Permit Type: **ELECTRICAL**
Description:

Permit Description:
Work Class:
Proposed Use:
Permit Number: Z018004
Status: VIOLATN PENDING AT CONTRACTOR
Valuation: \$0.00
Contractor Company:
Contractor Name: L.P. DAVIS ELECTRIC CO. LEROY MCCLARIN

Date: **11/23/1987**
Permit Type: **ELECTRICAL**
Description:

Permit Description:
Work Class:
Proposed Use:
Permit Number: Z015091
Status: COMPLETED
Valuation: \$0.00
Contractor Company:
Contractor Name: NELSON&TOM MAINTDBA TOMCO LAWRENCE NELSON

ADJOINING PROPERTY FINDINGS

2541 BROADWAY

Date: **9/4/2015**
Permit Type: **PL**
Description: **PLUMBING - ALTERATION TYPE 2
RANGE HOOD FIRE SUPPRESSION SYSTEM INSTALLATION**

Permit Description: **PLUMBING**
Work Class: **A2 - ALTERATION TYPE 2**
Proposed Use:
Permit Number: **400916069-01-PL**
Status: **ISSUED**
Valuation: **\$0.00**
Contractor Company:
Contractor Name: **JOHN J SIDERIS**

Date: **5/30/2014**
Permit Type: **PL**
Description: **PLUMBING - ALTERATION TYPE 2
PROPOSED INTERIOR TO RENOVATION TO EXISTING COMMERCIAL SPACE ON
THE FIRST FLOOR
INCLUDING REMOVAL OF INTERIOR NON-BEARING PARTITIONS, RELOCATION
OF PLUMBING
FIXTURES, AND INTERIOR FINISHES. NO CHANGE TO USE, OCCUPANCY, OR
EGRESS.**

Permit Description: **PLUMBING**
Work Class: **A2 - ALTERATION TYPE 2**
Proposed Use:
Permit Number: **122012954-01-PL**
Status: **ISSUED**
Valuation: **\$0.00**
Contractor Company:
Contractor Name: **NICK KOULLIAS**

ADJOINING PROPERTY FINDINGS

Date: **5/19/2014**
Permit Type: **EW**
Description: **ALTERATION TYPE 2 - GEN. CONSTR.
PROPOSED INTERIOR TO RENOVATION TO EXISTING COMMERCIAL SPACE ON
THE FIRST FLOOR
INCLUDING REMOVAL OF INTERIOR NON-BEARING PARTITIONS, RELOCATION
OF PLUMBING
FIXTURES, AND INTERIOR FINISHES. NO CHANGE TO USE, OCCUPANCY, OR
EGRESS.**

Permit Description: **EQUIPMENT WORK**
Work Class: **A2 - ALTERATION TYPE 2**
Proposed Use: **OTHER CONSTRUCTION EQUIPMENT**
Permit Number: **122012954-01-EW-OT**
Status: **ISSUED**
Valuation: **\$0.00**
Contractor Company:
Contractor Name: **EYAL MORAD**

Date: **5/19/2014**
Permit Type: **EQ**
Description: **ALTERATION TYPE 2 - CONSTRUCTION EQUIPMENT - FENCE
PROPOSED INTERIOR TO RENOVATION TO EXISTING COMMERCIAL SPACE ON
THE FIRST FLOOR
INCLUDING REMOVAL OF INTERIOR NON-BEARING PARTITIONS, RELOCATION
OF PLUMBING
FIXTURES, AND INTERIOR FINISHES. NO CHANGE TO USE, OCCUPANCY, OR
EGRESS.**

Permit Description: **CONSTRUCTION EQUIPMENT**
Work Class: **A2 - ALTERATION TYPE 2**
Proposed Use: **FENCE**
Permit Number: **122012954-01-EQ-FN**
Status: **ISSUED**
Valuation: **\$0.00**
Contractor Company:
Contractor Name: **EYAL MORAD**

ADJOINING PROPERTY FINDINGS

Date: **3/10/2013**
Permit Type: **ELECTRICAL**
Description:

Permit Description:

Work Class: UN-TAGGED SIGN
Proposed Use:
Permit Number: Z138920
Status: OBJECTION PENDING
Valuation: \$0.00
Contractor Company:
Contractor Name: AMR ELEC'L CONTRG CORP MICHAEL SARDO

Date: **3/10/2013**
Permit Type: **ELECTRICAL**
Description:

Permit Description:

Work Class: UN-TAGGED SIGN
Proposed Use:
Permit Number: Z139850
Status: OBJECTION PENDING
Valuation: \$0.00
Contractor Company:
Contractor Name: AMR ELEC'L CONTRG CORP MICHAEL SARDO

Date: **9/25/2012**
Permit Type:
Description:

Permit Description: **ELECTRICAL**

Work Class:
Proposed Use:
Permit Number: Z136879
Status: COMPLETED
Valuation: \$0.00
Contractor Company:
Contractor Name: AMR ELEC'L CONTRG CORP MICHAEL SARDO

ADJOINING PROPERTY FINDINGS

Date: **9/5/2012**
Permit Type: **SG**
Description: **SIGN -
ILLUMINATED NON ADVERTISING ACCESSORY SIGN**

Permit Description: **SIGN**
Work Class: **SG - SIGN**
Proposed Use:
Permit Number: **121121552-01-SG**
Status: **ISSUED**
Valuation: **\$0.00**
Contractor Company:
Contractor Name: **ARTHUR TORRONE JR**

Date: **9/5/2012**
Permit Type: **SG**
Description: **SIGN -
ILLUMINATED NON ADVERTISING ACCESSORY SIGN**

Permit Description: **SIGN**
Work Class: **SG - SIGN**
Proposed Use:
Permit Number: **121121561-01-SG**
Status: **ISSUED**
Valuation: **\$0.00**
Contractor Company:
Contractor Name: **ARTHUR TORRONE JR**

ADJOINING PROPERTY FINDINGS

Date: **8/3/2012**
Permit Type: **PL**
Description: **PLUMBING - ALTERATION TYPE 2
DEMOLISH AND CONSTRUCT STOREFRONT, INTERIOR PARTITIONS, CEILINGS
AND DOORS.
INSTALL NEW PLUMBING FIXTURES AND RELATED PIPING AS SHOWN ON
DRAWINGS FILED
HEREWITH. NO CHANGE IN USE, EGRESS OR OCCUPANCY.**

Permit Description: **PLUMBING**
Work Class: **A2 - ALTERATION TYPE 2**
Proposed Use:
Permit Number: **121045234-01-PL**
Status: **ISSUED**
Valuation: **\$0.00**
Contractor Company:
Contractor Name: **ROSARIO RUSSO**

Date: **7/28/2012**
Permit Type:
Description:

Permit Description: **ELECTRICAL**
Work Class:
Proposed Use:
Permit Number: **Z136051**
Status: **COMPLETED**
Valuation: **\$0.00**
Contractor Company:
Contractor Name: **AMR ELEC'L CONTRG CORP MICHAEL SARDO**

ADJOINING PROPERTY FINDINGS

Date: **7/16/2012**
Permit Type: **EQ**
Description: **ALTERATION TYPE 2 - CONSTRUCTION EQUIPMENT - FENCE
DEMOLISH AND CONSTRUCT STOREFRONT, INTERIOR PARTITIONS, CEILINGS
AND DOORS.
INSTALL NEW PLUMBING FIXTURES AND RELATED PIPING AS SHOWN ON
DRAWINGS FILED
HEREWITH. NO CHANGE IN USE, EGRESS OR OCCUPANCY.**

Permit Description: **CONSTRUCTION EQUIPMENT**
Work Class: **A2 - ALTERATION TYPE 2**
Proposed Use: **FENCE**
Permit Number: **121045234-01-EQ-FN**
Status: **ISSUED**
Valuation: **\$0.00**
Contractor Company:
Contractor Name: **JACOB JACOBI**

Date: **7/16/2012**
Permit Type: **EW**
Description: **ALTERATION TYPE 2 - ARCH
DEMOLISH AND CONSTRUCT STOREFRONT, INTERIOR PARTITIONS, CEILINGS
AND DOORS.
INSTALL NEW PLUMBING FIXTURES AND RELATED PIPING AS SHOWN ON
DRAWINGS FILED
HEREWITH. NO CHANGE IN USE, EGRESS OR OCCUPANCY.**

Permit Description: **EQUIPMENT WORK**
Work Class: **A2 - ALTERATION TYPE 2**
Proposed Use: **OTHER CONSTRUCTION EQUIPMENT**
Permit Number: **121045234-01-EW-OT**
Status: **ISSUED**
Valuation: **\$0.00**
Contractor Company:
Contractor Name: **JACOB JACOBI**

ADJOINING PROPERTY FINDINGS

Date: **8/3/2011**
Permit Type: **EW**
Description: **ALTERATION TYPE 2 - MECH/HVAC
INSTALL A YORK #ZF150N15A2AAA5A ROOF TOP HVAC UNIT. NO CHANGE IN
EGRESS USE OR
OCCUPANCY IS INVOLVED UNDER THIS APPLICATION.**

Permit Description: **EQUIPMENT WORK**
Work Class: **A2 - ALTERATION TYPE 2**
Proposed Use: **MECHANICAL/HVAC**
Permit Number: **420251024-01-EW-MH**
Status: **ISSUED**
Valuation: **\$0.00**
Contractor Company:
Contractor Name: **HUGH CHRYSLER**

Date: **11/9/2010**
Permit Type: **ELECTRICAL**
Description:

Permit Description:
Work Class:
Proposed Use:
Permit Number: **A290548**
Status: **VIOLATN PENDING AT CONTRACTOR**
Valuation: **\$0.00**
Contractor Company:
Contractor Name: **STABILITY ELEC ENTERP INC CHRISTOPHER STABILE**

ADJOINING PROPERTY FINDINGS

Date: **1/23/2006**
Permit Type: **EW**
Description: **ALTERATION TYPE 2 - MECH/HVAC**
This application is filed for installation of HVAC unit. No change to use, occupancy or egress.

Permit Description: **EQUIPMENT WORK**
Work Class: **A2 - ALTERATION TYPE 2**
Proposed Use: **MECHANICAL/HVAC**
Permit Number: **104328327-01-EW-MH**
Status: **ISSUED**
Valuation: **\$0.00**
Contractor Company:
Contractor Name: **ERIC THOMAS**

Date: **12/26/2005**
Permit Type: **ELECTRICAL**
Description:

Permit Description:
Work Class:
Proposed Use:
Permit Number: **Z106991**
Status: **COMPLETED**
Valuation: **\$0.00**
Contractor Company:
Contractor Name: **EASTMAN ELECTRIC CORP. CARL EASTMAN**

ADJOINING PROPERTY FINDINGS

Date: **11/23/2005**
Permit Type: **EQ**
Description: **ALTERATION TYPE 2 - CONSTRUCTION EQUIPMENT - FENCE
RENOVATION OF AN EXISTING STORE - 1ST FLOOR. NO CHANGE TO USE,
OCCUPANCY OR
EGRESS.**

Permit Description: **CONSTRUCTION EQUIPMENT**
Work Class: **A2 - ALTERATION TYPE 2**
Proposed Use: **FENCE**
Permit Number: **104288726-01-EQ-FN**
Status: **ISSUED**
Valuation: **\$0.00**
Contractor Company:
Contractor Name: **ERIC THOMAS**

Date: **11/23/2005**
Permit Type: **EW**
Description: **ALTERATION TYPE 2 - GC
RENOVATION OF AN EXISTING STORE - 1ST FLOOR. NO CHANGE TO USE,
OCCUPANCY OR
EGRESS.**

Permit Description: **EQUIPMENT WORK**
Work Class: **A2 - ALTERATION TYPE 2**
Proposed Use: **OTHER CONSTRUCTION EQUIPMENT**
Permit Number: **104288726-01-EW-OT**
Status: **ISSUED**
Valuation: **\$0.00**
Contractor Company:
Contractor Name: **ERIC THOMAS**

ADJOINING PROPERTY FINDINGS

Date: **2/9/1999**
Permit Type: **EW**
Description: **ALTERATION TYPE 2 - FIRE SUPPRESSION
RANGE HOOD FIRE SUPPRESSION SYSTEM INSTALLATION**

Permit Description: **EQUIPMENT WORK**
Work Class: A2 - ALTERATION TYPE 2
Proposed Use: FIRE SUPPRESSION
Permit Number: 400916069-01-EW-FP
Status: ISSUED
Valuation: \$0.00
Contractor Company:
Contractor Name: MARK MC GOEV

Date: **10/9/1998**
Permit Type: **ELECTRICAL**
Description:

Permit Description:
Work Class:
Proposed Use:
Permit Number: A152127
Status: AWAITING INSPECTION REQUEST
Valuation: \$0.00
Contractor Company:
Contractor Name: BESTCO GENERAL ELEC. MAIN MICHAEL ALPHONSE

Date: **9/22/1998**
Permit Type: **PL**
Description: **PLUMBING - ALTERATION TYPE 2
RESTAURANT ALTERATION & NEW ENCLOSED CAF E.**

Permit Description: **PLUMBING**
Work Class: A2 - ALTERATION TYPE 2
Proposed Use:
Permit Number: 400874620-01-PL
Status: ISSUED
Valuation: \$0.00
Contractor Company:
Contractor Name: JOHN SIDERIS

ADJOINING PROPERTY FINDINGS

Date: **9/11/1998**
Permit Type: **EQ**
Description: **ALTERATION TYPE 2 - CONSTRUCTION EQUIPMENT - FENCE
RESTAURANT ALTERATION & NEW ENCLOSED CAF E.**

Permit Description: **CONSTRUCTION EQUIPMENT**
Work Class: **A2 - ALTERATION TYPE 2**
Proposed Use: **FENCE**
Permit Number: **400874620-01-EQ-FN**
Status: **ISSUED**
Valuation: **\$0.00**
Contractor Company:
Contractor Name: **ANETTE SMITH**

Date: **9/11/1998**
Permit Type: **EW**
Description: **ALTERATION TYPE 2 - MECH/HVAC
RESTAURANT ALTERATION & NEW ENCLOSED CAF E.**

Permit Description: **EQUIPMENT WORK**
Work Class: **A2 - ALTERATION TYPE 2**
Proposed Use: **MECHANICAL/HVAC**
Permit Number: **400874620-01-EW-MH**
Status: **ISSUED**
Valuation: **\$0.00**
Contractor Company:
Contractor Name: **ANETTE SMITH**

ADJOINING PROPERTY FINDINGS

Date: **9/11/1998**
Permit Type: **EW**
Description: **ALTERATION TYPE 2 - CONST.
RESTAURANT ALTERATION & NEW ENCLOSED CAF E.**

Permit Description: **EQUIPMENT WORK**
Work Class: **A2 - ALTERATION TYPE 2**
Proposed Use: **OTHER CONSTRUCTION EQUIPMENT**
Permit Number: **400874620-01-EW-OT**
Status: **ISSUED**
Valuation: **\$0.00**
Contractor Company:
Contractor Name: **ANETTE SMITH**

Date: **5/20/1994**
Permit Type: **SG**
Description: **SIGN -
ILLUMINATED PARALLEL ACCESSORY BUSINESS WALL SIGN.**

Permit Description: **SIGN**
Work Class: **SG - SIGN**
Proposed Use:
Permit Number: **100803203-01-SG**
Status: **ISSUED**
Valuation: **\$0.00**
Contractor Company:
Contractor Name: **THOMAS C PUMA**

ADJOINING PROPERTY FINDINGS

Date: **5/20/1994**
Permit Type: **SG**
Description: **SIGN -
ILLUMINATED PARALLEL ACCESSORY BUSINESS WALL SIGN.**

Permit Description: **SIGN**
Work Class: **SG - SIGN**
Proposed Use:
Permit Number: **100803212-01-SG**
Status: **ISSUED**
Valuation: **\$0.00**
Contractor Company:
Contractor Name: **THOMAS C PUMA**

Date: **5/2/1994**
Permit Type: **ELECTRICAL**
Description:

Permit Description:
Work Class:
Proposed Use:
Permit Number: **Z056951**
Status: **COMPLETED**
Valuation: **\$0.00**
Contractor Company:
Contractor Name: **STAT ELECTRIC INC. HOWARD ZAMKOFF**

Date: **5/2/1994**
Permit Type: **ELECTRICAL**
Description:

Permit Description:
Work Class:
Proposed Use:
Permit Number: **Z056980**
Status: **COMPLETED**
Valuation: **\$0.00**
Contractor Company:
Contractor Name: **STAT ELECTRIC INC. HOWARD ZAMKOFF**

ADJOINING PROPERTY FINDINGS

Date: **5/2/1994**
Permit Type: **ELECTRICAL**
Description:

Permit Description:
Work Class:
Proposed Use:
Permit Number: Z056981
Status: COMPLETED
Valuation: \$0.00
Contractor Company:
Contractor Name: STAT ELECTRIC INC. HOWARD ZAMKOFF

Date: **3/15/1993**
Permit Type: **EW**
Description: **ALTERATION TYPE 2 - PARTITIONS
CONSTRUCT NEW HANDICAPPED ACCESSIBLE TOILET ROOM IN EXISTING
FIRST FLOOR
PIZZA PARLOR AS PER PLANS, RELATED MECHANICAL VENTILATION, REMOVE
EXISTING COUNT
TOPS AND EQUIPMENT AS PER PLANS. NO CHANGE TO EXISTING USE, OCC. OR
EGRESS.**

Permit Description: **EQUIPMENT WORK**
Work Class: A2 - ALTERATION TYPE 2
Proposed Use: OTHER CONSTRUCTION EQUIPMENT
Permit Number: 400340341-01-EW-OT
Status: ISSUED
Valuation: \$0.00
Contractor Company:
Contractor Name: SALVATORE DAVI

ADJOINING PROPERTY FINDINGS

Date: **3/15/1993**
Permit Type: **EW**
Description: **ALTERATION TYPE 2 - MECH/HVAC
CONSTRUCT NEW HANDICAPPED ACCESSIBLE TOI LET ROOM IN EXISTING
FIRST FLOOR
PIZZA PARLOR_AS PER PLANS, RELATED MECHANICAL VENTILATION,REMOVE
EXISTING COUNT
RS AND EQUIPMENT AS PER PLANS.NO CHANGE TO EXISTING USE, OCC. OR
EGRESS.**

Permit Description: **EQUIPMENT WORK**
Work Class: **A2 - ALTERATION TYPE 2**
Proposed Use: **MECHANICAL/HVAC**
Permit Number: **400340341-01-EW-MH**
Status: **ISSUED**
Valuation: **\$0.00**
Contractor Company:
Contractor Name: **SALVATORE DAVI**

Date: **2/10/1993**
Permit Type: **PL**
Description: **PLUMBING - ALTERATION TYPE 2
CONSTRUCT NEW HANDICAPPED ACCESSIBLE TOI LET ROOM IN EXISTING
FIRST FLOOR
PIZZA PARLOR_AS PER PLANS, RELATED MECHANICAL VENTILATION,REMOVE
EXISTING COUNT
RS AND EQUIPMENT AS PER PLANS.NO CHANGE TO EXISTING USE, OCC. OR
EGRESS.**

Permit Description: **PLUMBING**
Work Class: **A2 - ALTERATION TYPE 2**
Proposed Use:
Permit Number: **400340341-01-PL**
Status: **ISSUED**
Valuation: **\$0.00**
Contractor Company:
Contractor Name: **MARIO D'URSO**

ADJOINING PROPERTY FINDINGS

Date: **12/14/1989**
Permit Type: **ELECTRICAL**
Description:

Permit Description:

Work Class:
Proposed Use:
Permit Number: Z030773
Status: CLOSED/CANCELLED
Valuation: \$0.00
Contractor Company:
Contractor Name: ZEV ELECTRIC CORP. A TAUROG, ZEV ELECTRIC CORP. LEONARD FISHBAUM,
ZEV ELECTRIC CORP. JOSHUA GUTTMAN

Date: **12/14/1989**
Permit Type: **ELECTRICAL**
Description:

Permit Description:

Work Class:
Proposed Use:
Permit Number: Z030785
Status: CLOSED/CANCELLED
Valuation: \$0.00
Contractor Company:
Contractor Name: ZEV ELECTRIC CORP. A TAUROG, ZEV ELECTRIC CORP. LEONARD FISHBAUM,
ZEV ELECTRIC CORP. JOSHUA GUTTMAN

Date: **12/1/1989**
Permit Type: **ELECTRICAL**
Description:

Permit Description:

Work Class:
Proposed Use:
Permit Number: Z030544
Status: NO ACCESS
Valuation: \$0.00
Contractor Company:
Contractor Name: AVELLINO ELEC'L CONTR INC LOUIS AVELLINO

ADJOINING PROPERTY FINDINGS

2542 BROADWAY

Date: **5/4/2004**
Permit Type: **PL**
Description: **PLUMBING - ALTERATION TYPE 2
MINOR PLUMBING AND PARTITION WORK FOR NEW ICE CREAM PARLOR. NO
CHANGE TO USE,
BULK, EGRESS, OR OCCUPACNY.**

Permit Description: **PLUMBING**
Work Class: **A2 - ALTERATION TYPE 2**
Proposed Use:
Permit Number: **103764810-01-PL**
Status: **ISSUED**
Valuation: **\$0.00**
Contractor Company:
Contractor Name: **EDDIE ORTIZ JR**

Date: **5/3/2004**
Permit Type: **AL**
Description: **ALTERATION TYPE 3 - AWNING
Install Storefront Non-Illuminated Business Awning. Wording: Tasti D. Lite.**

Permit Description: **ALTERATION**
Work Class: **A3 - ALTERATION TYPE 3**
Proposed Use:
Permit Number: **103768102-01-AL**
Status: **ISSUED**
Valuation: **\$0.00**
Contractor Company:
Contractor Name: **SHANG CHA**

ADJOINING PROPERTY FINDINGS

Date: **5/3/2004**
Permit Type: **EW**
Description: **ALTERATION TYPE 2 - GC
MINOR PLUMBING AND PARTITION WORK FOR NEW ICE CREAM PARLOR. NO
CHANGE TO USE,
BULK, EGRESS, OR OCCUPACNY.**

Permit Description: **EQUIPMENT WORK**
Work Class: **A2 - ALTERATION TYPE 2**
Proposed Use: **OTHER CONSTRUCTION EQUIPMENT**
Permit Number: **103764810-01-EW-OT**
Status: **ISSUED**
Valuation: **\$0.00**
Contractor Company:
Contractor Name: **VICTOR ABREU**

Date: **4/30/2004**
Permit Type: **ELECTRICAL**
Description:

Permit Description:
Work Class:
Proposed Use:
Permit Number: **Z100361**
Status: **COMPLETED**
Valuation: **\$0.00**
Contractor Company:
Contractor Name: **ATN ELECTRIC CORP NORMAN WEISS**

ADJOINING PROPERTY FINDINGS

2543 BROADWAY

Date: **5/9/2011**
Permit Type: **EQ**
Description: **ALTERATION TYPE 2 - CONSTRUCTION EQUIPMENT - FENCE
INTERIOR RENOVATION OF STOREFRONT AS SHOWN ON PLANS FILED
HEREWITH. ERECT
TEMPORARY CONSTRUCTION FENCE.**

Permit Description: **CONSTRUCTION EQUIPMENT**
Work Class: **A2 - ALTERATION TYPE 2**
Proposed Use: **FENCE**
Permit Number: **120630488-01-EQ-FN**
Status: **ISSUED**
Valuation: **\$0.00**
Contractor Company:
Contractor Name: **KETIH MARS**

Date: **5/9/2011**
Permit Type: **EW**
Description: **ALTERATION TYPE 2 - GEN. CONSTR
INTERIOR RENOVATION OF STOREFRONT AS SHOWN ON PLANS FILED
HEREWITH. ERECT
TEMPORARY CONSTRUCTION FENCE.**

Permit Description: **EQUIPMENT WORK**
Work Class: **A2 - ALTERATION TYPE 2**
Proposed Use: **OTHER CONSTRUCTION EQUIPMENT**
Permit Number: **120630488-01-EW-OT**
Status: **ISSUED**
Valuation: **\$0.00**
Contractor Company:
Contractor Name: **KETIH MARS**

ADJOINING PROPERTY FINDINGS

Date: **4/25/2011**
Permit Type: **EW**
Description: **ALTERATION TYPE 2 - MECH/HVAC
INSTALL SPLIT SYSTEM A/C UNIT AS PER PLANS.**

Permit Description: **EQUIPMENT WORK**
Work Class: **A2 - ALTERATION TYPE 2**
Proposed Use: **MECHANICAL/HVAC**
Permit Number: **120624832-01-EW-MH**
Status: **ISSUED**
Valuation: **\$0.00**
Contractor Company:
Contractor Name: **KENNETH J KASPER**

Date: **4/25/2011**
Permit Type: **EW**
Description: **ALTERATION TYPE 2 - GEN. CONSTR
INSTALL SPLIT SYSTEM A/C UNIT AS PER PLANS.**

Permit Description: **EQUIPMENT WORK**
Work Class: **A2 - ALTERATION TYPE 2**
Proposed Use: **OTHER CONSTRUCTION EQUIPMENT**
Permit Number: **120624832-01-EW-OT**
Status: **ISSUED**
Valuation: **\$0.00**
Contractor Company:
Contractor Name: **KENNETH J KASPER**

ADJOINING PROPERTY FINDINGS

Date: **2/24/2011**
Permit Type: **ELECTRICAL**
Description:

Permit Description:

Work Class:

Proposed Use:

Permit Number: Z129251

Status: AWAITING INSPECTION REQUEST

Valuation: \$0.00

Contractor Company:

Contractor Name: PJZ MAINTENANCE CORP. W CAMBRIA, JR., PJZ MAINTENANCE CORP. PHILIP ZUARDI

Date: **7/28/2008**

Permit Type: **PL**

Description: **PLUMBING - ALTERATION TYPE 2
INTERIOR RENOVATION OF AN EXISTING COMMERCIAL SPACE. WORK
INCLUDES: GENERAL
CONSTRUCTION, PLUMBING , AND MECHANICAL AS PER PLAN SUBMITTED. NO
CHANGE IN
USE, EGRESS, OR OCCUPANCY IN THIS APPLICATION.**

Permit Description: **PLUMBING**

Work Class: A2 - ALTERATION TYPE 2

Proposed Use:

Permit Number: 110291540-01-PL

Status: ISSUED

Valuation: \$0.00

Contractor Company:

Contractor Name: MATHEW WEISS

ADJOINING PROPERTY FINDINGS

Date: 7/15/2008
Permit Type: EW
Description: ALTERATION TYPE 2 - MECH/HVAC
INTERIOR RENOVATION OF AN EXISTING COMMERCIAL SPACE. WORK
INCLUDES: GENERAL
CONSTRUCTION, PLUMBING , AND MECHANICAL AS PER PLAN SUBMITTED. NO
CHANGE IN
USE, EGRESS, OR OCCUPANCY IN THIS APPLICATION.

Permit Description: EQUIPMENT WORK
Work Class: A2 - ALTERATION TYPE 2
Proposed Use: MECHANICAL/HVAC
Permit Number: 110291540-01-EW-MH
Status: ISSUED
Valuation: \$0.00
Contractor Company:
Contractor Name: KYONGIL CHO

Date: 7/15/2008
Permit Type: EW
Description: ALTERATION TYPE 2 - GEN. CONSTR
INTERIOR RENOVATION OF AN EXISTING COMMERCIAL SPACE. WORK
INCLUDES: GENERAL
CONSTRUCTION, PLUMBING , AND MECHANICAL AS PER PLAN SUBMITTED. NO
CHANGE IN
USE, EGRESS, OR OCCUPANCY IN THIS APPLICATION.

Permit Description: EQUIPMENT WORK
Work Class: A2 - ALTERATION TYPE 2
Proposed Use: OTHER CONSTRUCTION EQUIPMENT
Permit Number: 110291540-01-EW-OT
Status: ISSUED
Valuation: \$0.00
Contractor Company:
Contractor Name: KYONGIL CHO

ADJOINING PROPERTY FINDINGS

Date: **5/23/1994**
Permit Type: **SG**
Description: **SIGN -
ILLUMINATED PARALLEL ACCESSORY BUSINESS WALL SIGN.**

Permit Description: **SIGN**
Work Class: **SG - SIGN**
Proposed Use:
Permit Number: **100796328-01-SG**
Status: **ISSUED**
Valuation: **\$0.00**
Contractor Company:
Contractor Name: **KENNETH FIELDS**

Date: **5/2/1994**
Permit Type: **ELECTRICAL**
Description:

Permit Description:
Work Class:
Proposed Use:
Permit Number: **Z056957**
Status: **COMPLETED**
Valuation: **\$0.00**
Contractor Company:
Contractor Name: **STAT ELECTRIC INC. HOWARD ZAMKOFF**

ADJOINING PROPERTY FINDINGS

2544 BROADWAY

Date: 4/1/2013
Permit Type: EQ
Description: ALTERATION TYPE 2 - CONSTRUCTION EQUIPMENT - FENCE
REPLACE A STOREFRONT DOOR AND INSTALL A INTERIOR CONCRETE SLOPE
TO ACCESS THE
EXISTING STORE. NO CHANGE IN USE EGRESS OR OCCUPANCY.

Permit Description: CONSTRUCTION EQUIPMENT
Work Class: A2 - ALTERATION TYPE 2
Proposed Use: FENCE
Permit Number: 420799620-01-EQ-FN
Status: ISSUED
Valuation: \$0.00
Contractor Company:
Contractor Name: ROGER PLUMMER

Date: 4/1/2013
Permit Type: EW
Description: ALTERATION TYPE 2 - GEN. CONSTR.
REPLACE A STOREFRONT DOOR AND INSTALL A INTERIOR CONCRETE SLOPE
TO ACCESS THE
EXISTING STORE. NO CHANGE IN USE EGRESS OR OCCUPANCY.

Permit Description: EQUIPMENT WORK
Work Class: A2 - ALTERATION TYPE 2
Proposed Use: OTHER CONSTRUCTION EQUIPMENT
Permit Number: 420799620-01-EW-OT
Status: ISSUED
Valuation: \$0.00
Contractor Company:
Contractor Name: ROGER PLUMMER

ADJOINING PROPERTY FINDINGS

Date: **2/20/2009**
Permit Type: **EW**
Description: **ALTERATION TYPE 2 - GEN. CONSTR**
#6088 - INTERIOR RENOVATIONS CONSISTING MAINLY OF FINISH MATERIALS.
PROFESSIONAL CERTIFICATION REQUESTED. NO CHANGE IN EGRESS, USE, OR
OCCUPANCY.

Permit Description: **EQUIPMENT WORK**
Work Class: **A2 - ALTERATION TYPE 2**
Proposed Use: **OTHER CONSTRUCTION EQUIPMENT**
Permit Number: **110421366-01-EW-OT**
Status: **ISSUED**
Valuation: **\$0.00**
Contractor Company:
Contractor Name: **GREG SOVYRDA**

Date: **1/25/2002**
Permit Type: **ELECTRICAL**
Description:

Permit Description:
Work Class:
Proposed Use:
Permit Number: **Z090154**
Status: **COMPLETED**
Valuation: **\$0.00**
Contractor Company:
Contractor Name: **C.M. RICHEY ELEC'L CONTR CHRIS RICHEY**

ADJOINING PROPERTY FINDINGS

Date: **1/15/2002**
Permit Type: **EW**
Description: **ALTERATION TYPE 2 - GEN CONSTRUCT
PROPOSE TO RENOVATE EXISTING TENANT SPACE AS PER PLANS FILED
HEREWITH. NO CHANGE IN USE OF EGRESS OR OCCUPANCY.**

Permit Description: **EQUIPMENT WORK**
Work Class: **A2 - ALTERATION TYPE 2**
Proposed Use: **OTHER CONSTRUCTION EQUIPMENT**
Permit Number: **103064513-01-EW-OT**
Status: **ISSUED**
Valuation: **\$0.00**
Contractor Company:
Contractor Name: **MATTHEW SCHIMENTI**

Date: **2/28/1991**
Permit Type: **ELECTRICAL**
Description:

Permit Description:
Work Class:
Proposed Use:
Permit Number: **Z039521**
Status: **COMPLETED**
Valuation: **\$0.00**
Contractor Company:
Contractor Name: **STAT ELECTRIC INC. HOWARD ZAMKOFF**

ADJOINING PROPERTY FINDINGS

2547 BROADWAY

Date: **5/24/2010**
Permit Type: **PL**
Description: **PLUMBING - ALTERATION TYPE 2
INSTALLATION OF INTERIOR PARTITIONS AND FINISHES. INSTALLATION OF
FOOD DISPLAY
AND PREPARATION EQUIPMENT. INSTALLATION OF NEW GAS PIZZA OVEN AND
GAS PIPING.
INSTALLATION OF NEW STOREFRONT INFILL AND FENCE. THERE IS NO CHANGE
IN USE
OCCUPANCY OR MEANS OF EGRESS UNDER THIS APPLICATION.**

Permit Description: **PLUMBING**
Work Class: **A2 - ALTERATION TYPE 2**
Proposed Use:
Permit Number: **120295117-01-PL**
Status: **ISSUED**
Valuation: **\$0.00**
Contractor Company:
Contractor Name: **EMMANUEL BASIAS**

Date: **4/12/2010**
Permit Type: **EQ**
Description: **ALTERATION TYPE 2 - CONSTRUCTION EQUIPMENT - FENCE
INSTALLATION OF INTERIOR PARTITIONS AND FINISHES. INSTALLATION OF
FOOD DISPLAY
AND PREPARATION EQUIPMENT. INSTALLATION OF NEW GAS PIZZA OVEN AND
GAS PIPING.
INSTALLATION OF NEW STOREFRONT INFILL AND FENCE. THERE IS NO CHANGE
IN USE
OCCUPANCY OR MEANS OF EGRESS UNDER THIS APPLICATION.**

Permit Description: **CONSTRUCTION EQUIPMENT**
Work Class: **A2 - ALTERATION TYPE 2**
Proposed Use: **FENCE**
Permit Number: **120295117-01-EQ-FN**
Status: **ISSUED**
Valuation: **\$0.00**
Contractor Company:
Contractor Name: **LOUIS VASILIU**

ADJOINING PROPERTY FINDINGS

Date: **4/12/2010**
Permit Type: **EW**
Description: **ALTERATION TYPE 2 - GEN. CONSTR
INSTALLATION OF INTERIOR PARTITIONS AND FINISHES. INSTALLATION OF
FOOD DISPLAY
AND PREPARATION EQUIPMENT. INSTALLATION OF NEW GAS PIZZA OVEN AND
GAS PIPING.
INSTALLATION OF NEW STOREFRONT INFILL AND FENCE. THERE IS NO CHANGE
IN USE
OCCUPANCY OR MEANS OF EGRESS UNDER THIS APPLICATION.**

Permit Description: **EQUIPMENT WORK**
Work Class: **A2 - ALTERATION TYPE 2**
Proposed Use: **OTHER CONSTRUCTION EQUIPMENT**
Permit Number: **120295117-01-EW-OT**
Status: **ISSUED**
Valuation: **\$0.00**
Contractor Company:
Contractor Name: **LOUIS VASILIU**

Date: **12/24/2003**
Permit Type: **EW**
Description: **ALTERATION TYPE 2 - MECH/HVAC
REPLACEMENT AIR CONDITIONING INSTALLATION. THERE WILL BE NO CHANGE
IN USE
EGRESS OR OCCUPANCY.**

Permit Description: **EQUIPMENT WORK**
Work Class: **A2 - ALTERATION TYPE 2**
Proposed Use: **MECHANICAL/HVAC**
Permit Number: **103671055-01-EW-MH**
Status: **ISSUED**
Valuation: **\$0.00**
Contractor Company:
Contractor Name: **VINCENT LIOTTA**

ADJOINING PROPERTY FINDINGS

Date: **9/6/1991**
Permit Type: **EW**
Description: **ALTERATION TYPE 2 - MECH/HVAC
TO OBTAIN EQUIPMENT USE PERMIT FOR EXISTING A/C UNITS.**

Permit Description: **EQUIPMENT WORK**
Work Class: **A2 - ALTERATION TYPE 2**
Proposed Use: **MECHANICAL/HVAC**
Permit Number: **100296911-01-EW-MH**
Status: **ISSUED**
Valuation: **\$0.00**
Contractor Company:
Contractor Name: **ASTLEY CAMPBELL**

2548 BROADWAY

Date: **2/28/1991**
Permit Type: **ELECTRICAL**
Description:

Permit Description:
Work Class:
Proposed Use:
Permit Number: **Z039525**
Status: **COMPLETED**
Valuation: **\$0.00**
Contractor Company:
Contractor Name: **STAT ELECTRIC INC. HOWARD ZAMKOFF**

ADJOINING PROPERTY FINDINGS

2549 BROADWAY

Date: **11/21/2016**
Permit Type: **PL**
Description: **PLUMBING - ALTERATION TYPE 2
MINOR INTERIOR RENOVATION AND MINOR PLUMBING WORK TO AN EXISTING
EATING AND
DRINKING ESTABLISHMENT (MCDONALD'S).**

Permit Description: **PLUMBING**
Work Class: **A2 - ALTERATION TYPE 2**
Proposed Use:
Permit Number: **122608491-01-PL**
Status: **ISSUED**
Valuation: **\$0.00**
Contractor Company:
Contractor Name: **ANTHONY PISCITELLI**

Date: **9/15/2016**
Permit Type: **ELECTRICAL**
Description:

Permit Description:
Work Class: **ACTIVE**
Proposed Use:
Permit Number: **Z156989**
Status: **AWAITING INSPECTION REQUEST**
Valuation: **\$0.00**
Contractor Company:
Contractor Name:

ADJOINING PROPERTY FINDINGS

Date: **9/12/2016**
Permit Type: **EW**
Description: **ALTERATION TYPE 2 - GEN. CONSTR.
MINOR INTERIOR RENOVATION AND MINOR PLUMBING WORK TO AN EXISTING
EATING AND
DRINKING ESTABLISHMENT (MCDONALD'S).**

Permit Description: **EQUIPMENT WORK**
Work Class: **A2 - ALTERATION TYPE 2**
Proposed Use: **OTHER CONSTRUCTION EQUIPMENT**
Permit Number: **122608491-01-EW-OT**
Status: **ISSUED**
Valuation: **\$0.00**
Contractor Company:
Contractor Name: **TIM DAGIT**

Date: **10/21/2013**
Permit Type: **EW**
Description: **ALTERATION TYPE 2 - FIRE SUPPRESSION
MODIFY A EXISTING FIRE SUPPRESSION SYSTEM GAS VALVE FILED UNDER
APP#100259854 NO
CHANGE IN USE EGRESS OR OCCUPANCY**

Permit Description: **EQUIPMENT WORK**
Work Class: **A2 - ALTERATION TYPE 2**
Proposed Use: **FIRE SUPPRESSION**
Permit Number: **121769540-01-EW-FP**
Status: **ISSUED**
Valuation: **\$0.00**
Contractor Company:
Contractor Name: **HENRY SALA**

ADJOINING PROPERTY FINDINGS

Date: **5/21/2013**
Permit Type: **SG**
Description: **SIGN -
ERECT ILLUMINATED DOUBLE FACED NON-ADVERTISING BLADE SIGN ON
WALL. NOT WITHIN
VIEW OF ARTERIAL HIGHWAY OR PUBLIC PARK. NO CHANGE IN USE, EGRESS
OR OCCUPANCY.**

Permit Description: **SIGN**
Work Class: **SG - SIGN**
Proposed Use:
Permit Number: **121613129-01-SG**
Status: **ISSUED**
Valuation: **\$0.00**
Contractor Company:
Contractor Name: **TOM BROWN**

Date: **5/20/2013**
Permit Type: **ELECTRICAL**
Description:

Permit Description:
Work Class: **UN-TAGGED SIGN**
Proposed Use:
Permit Number: **Z139642**
Status: **Closed**
Valuation: **\$0.00**
Contractor Company:
Contractor Name: **CITY ELEC'L SIGN ERECTORS FRANK SICA, CITY ELEC'L SIGN ERECTORS DAVID
BROWN, CITY ELEC'L SIGN ERECTO**

ADJOINING PROPERTY FINDINGS

Date: **5/20/2013**
Permit Type: **ELECTRICAL**
Description:

Permit Description:

Work Class: UN-TAGGED SIGN
Proposed Use:
Permit Number: Z139643
Status: Closed
Valuation: \$0.00
Contractor Company:
Contractor Name: CITY ELEC'L SIGN ERECTORS FRANK SICA, CITY ELEC'L SIGN ERECTORS DAVID BROWN, CITY ELEC'L SIGN ERECTO

Date: **5/20/2013**
Permit Type: **ELECTRICAL**
Description:

Permit Description:

Work Class: UN-TAGGED SIGN
Proposed Use:
Permit Number: Z139644
Status: Closed
Valuation: \$0.00
Contractor Company:
Contractor Name: CITY ELEC'L SIGN ERECTORS FRANK SICA, CITY ELEC'L SIGN ERECTORS DAVID BROWN, CITY ELEC'L SIGN ERECTO

ADJOINING PROPERTY FINDINGS

Date: **5/13/2013**
Permit Type: **SG**
Description: **SIGN -
ERECT ILLUMINATED NON-ADVERTISING SIGN ON WALL. NOT WITHIN VIEW OF
ARTERIAL
HIGHWAY OR PUBLIC PARK. NO CHANGE IN USE, EGRESS OR OCCUPANCY.**

Permit Description: **SIGN**
Work Class: **SG - SIGN**
Proposed Use:
Permit Number: **121613138-01-SG**
Status: **ISSUED**
Valuation: **\$0.00**
Contractor Company:
Contractor Name: **TOM BROWN**

Date: **5/13/2013**
Permit Type: **SG**
Description: **SIGN -
ERECT ILLUMINATED NON-ADVERTISING SIGN ON WALL. NOT WITHIN VIEW OF
ARTERIAL
HIGHWAY OR PUBLIC PARK. NO CHANGE IN USE, EGRESS OR OCCUPANCY.**

Permit Description: **SIGN**
Work Class: **SG - SIGN**
Proposed Use:
Permit Number: **121613147-01-SG**
Status: **ISSUED**
Valuation: **\$0.00**
Contractor Company:
Contractor Name: **TOM BROWN**

ADJOINING PROPERTY FINDINGS

Date: **4/7/2013**
Permit Type: **ELECTRICAL**
Description:

Permit Description:

Work Class: REHABILITATION
Proposed Use:
Permit Number: Z138787
Status: Open
Valuation: \$0.00
Contractor Company:
Contractor Name: ALSON ELEC'L CONTR. INC ALTAF SYED-NAQVI

Date: **4/2/2013**
Permit Type: **ELECTRICAL**
Description:

Permit Description:

Work Class: REHABILITATION
Proposed Use:
Permit Number: Z138923
Status: Closed
Valuation: \$0.00
Contractor Company:
Contractor Name: CHT ELECTRIC CORP. MICHAEL BRENNAN, CHT ELECTRIC CORP. JOHN CASEY,
CHT ELECTRIC CORP. CHRIS RAGAVANI

ADJOINING PROPERTY FINDINGS

Date: **3/29/2013**
Permit Type: **PL**
Description: **PLUMBING - ALTERATION TYPE 2**
APPLICATION IS FILED FOR INTERIOR RENOVATION OF EXISTING COMMERCIAL SPACE, MINOR PARTITIONS, PLUMBING AND MECHANICAL WORK AS PER PLANS FILED. NO CHANGE IN USE, OCCUPANCY OR EGRESS UNDER THIS APPLICATION.

Permit Description: **PLUMBING**
Work Class: **A2 - ALTERATION TYPE 2**
Proposed Use:
Permit Number: **121417706-01-PL**
Status: **ISSUED**
Valuation: **\$0.00**
Contractor Company:
Contractor Name: **WILLIAM G AUSPERGER**

Date: **3/26/2013**
Permit Type: **ELECTRICAL**
Description:

Permit Description:
Work Class: **REHABILITATION**
Proposed Use:
Permit Number: **Z138817**
Status: **Open**
Valuation: **\$0.00**
Contractor Company:
Contractor Name: **DZARS ELECTRIC INC DEAN MARTIN**

ADJOINING PROPERTY FINDINGS

Date: **3/26/2013**
Permit Type: **ELECTRICAL**
Description:

Permit Description:
Work Class: MINOR WORK
Proposed Use:
Permit Number: Z138814
Status: Closed
Valuation: \$0.00
Contractor Company:
Contractor Name: DZARS ELECTRIC INC DEAN MARTIN

Date: **3/22/2013**
Permit Type: **EQ**
Description: **ALTERATION TYPE 3 - CONSTRUCTION EQUIPMENT - SCAFFOLD
PROPOSED INSTALLATION OF PIPE SCAFFOLD AS PER PLANS. NO CHANGE IN
USE, EGRESS OR
OCCUPANCY.**

Permit Description: **CONSTRUCTION EQUIPMENT**
Work Class: A3 - ALTERATION TYPE 3
Proposed Use: SCAFFOLD
Permit Number: 140064542-01-EQ-SF
Status: ISSUED
Valuation: \$0.00
Contractor Company:
Contractor Name: BOGDAN KOWAL

ADJOINING PROPERTY FINDINGS

Date: **3/22/2013**
Permit Type: **EQ**
Description: **ALTERATION TYPE 3 - CONSTRUCTION EQUIPMENT - SIDEWALK-SHED
PROPOSED INSTALLATION OF SIDEWALK SHED AS PER PLANS. NO CHANGE IN
USE, EGRESS OR
OCCUPANCY.**

Permit Description: **CONSTRUCTION EQUIPMENT**
Work Class: **A3 - ALTERATION TYPE 3**
Proposed Use: **SIDEWALK SHED**
Permit Number: **140064551-01-EQ-SH**
Status: **ISSUED**
Valuation: **\$0.00**
Contractor Company:
Contractor Name: **BOGDAN KOWAL**

Date: **3/22/2013**
Permit Type: **EQ**
Description: **ALTERATION TYPE 3 - CONSTRUCTION EQUIPMENT - OTHER
PROPOSED INSTALLATION OF PLYWOOD ENCLOSURE AS PER PLANS. NO
CHANGE IN USE,
EGRESS OR OCCUPANCY.**

Permit Description: **CONSTRUCTION EQUIPMENT**
Work Class: **A3 - ALTERATION TYPE 3**
Proposed Use: **OTHER CONSTRUCTION EQUIPMENT**
Permit Number: **140064579-01-EQ-OT**
Status: **ISSUED**
Valuation: **\$0.00**
Contractor Company:
Contractor Name: **BOGDAN KOWAL**

ADJOINING PROPERTY FINDINGS

Date: 12/31/2012
Permit Type: EQ
Description: ALTERATION TYPE 2 - CONSTRUCTION EQUIPMENT - FENCE
APPLICATION IS FILED FOR INTERIOR RENOVATION OF EXISTING COMMERCIAL SPACE, MINOR PARTITIONS, PLUMBING AND MECHANICAL WORK AS PER PLANS FILED. NO CHANGE IN USE, OCCUPANCY OR EGRESS UNDER THIS APPLICATION.

Permit Description: CONSTRUCTION EQUIPMENT
Work Class: A2 - ALTERATION TYPE 2
Proposed Use: FENCE
Permit Number: 121417706-01-EQ-FN
Status: ISSUED
Valuation: \$0.00
Contractor Company:
Contractor Name: TIM DAGIT

Date: 12/31/2012
Permit Type: EW
Description: ALTERATION TYPE 2 - MECH/HVAC
APPLICATION IS FILED FOR INTERIOR RENOVATION OF EXISTING COMMERCIAL SPACE, MINOR PARTITIONS, PLUMBING AND MECHANICAL WORK AS PER PLANS FILED. NO CHANGE IN USE, OCCUPANCY OR EGRESS UNDER THIS APPLICATION.

Permit Description: EQUIPMENT WORK
Work Class: A2 - ALTERATION TYPE 2
Proposed Use: MECHANICAL/HVAC
Permit Number: 121417706-01-EW-MH
Status: ISSUED
Valuation: \$0.00
Contractor Company:
Contractor Name: TIM DAGIT

ADJOINING PROPERTY FINDINGS

Date: 12/31/2012
Permit Type: EW
Description: ALTERATION TYPE 2 - GEN. CONSTR.
APPLICATION IS FILED FOR INTERIOR RENOVATION OF EXISTING COMMERCIAL SPACE, MINOR PARTITIONS, PLUMBING AND MECHANICAL WORK AS PER PLANS FILED. NO CHANGE IN USE, OCCUPANCY OR EGRESS UNDER THIS APPLICATION.

Permit Description: EQUIPMENT WORK
Work Class: A2 - ALTERATION TYPE 2
Proposed Use: OTHER CONSTRUCTION EQUIPMENT
Permit Number: 121417706-01-EW-OT
Status: ISSUED
Valuation: \$0.00
Contractor Company:
Contractor Name: TIM DAGIT

Date: 12/31/2012
Permit Type: EW
Description: ALTERATION TYPE 2 - STRUCTURAL
APPLICATION FILED FOR NEW STEEL DUNNAGE, ROOF JOIST SISTERING AT HIGH ROOF, ONLY AS PER PLANS FILED AND NEW ROOF OVER EXISTING. NO CHANGE IN USE, OCCUPANCY OR EGRESS UNDER THIS APPLICATION.

Permit Description: EQUIPMENT WORK
Work Class: A2 - ALTERATION TYPE 2
Proposed Use: OTHER CONSTRUCTION EQUIPMENT
Permit Number: 121417706-02-EW-OT
Status: ISSUED
Valuation: \$0.00
Contractor Company:
Contractor Name: TIM DAGIT

ADJOINING PROPERTY FINDINGS

Date: **1/6/2004**
Permit Type: **EW**
Description: **ALTERATION TYPE 2 - SPRINKLER
MODIFICATIONS OF EXISTING SPRINKLER SYSTEM, AS PER PLANS FILED HERE
WITH. NO CHANGE IN USE, EGRESS OR OCCUPANCY.**

Permit Description: **EQUIPMENT WORK**
Work Class: **A2 - ALTERATION TYPE 2**
Proposed Use: **SPRINKLER**
Permit Number: **103595655-01-EW-SP**
Status: **ISSUED**
Valuation: **\$0.00**
Contractor Company:
Contractor Name: **ANTHONY CAIAZZO**

Date: **1/17/2000**
Permit Type: **ELECTRICAL**
Description:

Permit Description:
Work Class:
Proposed Use:
Permit Number: **Z081876**
Status: **COMPLETED**
Valuation: **\$0.00**
Contractor Company:
Contractor Name: **BLITZ ELECTRIC INC. ROLF ENDRES**

ADJOINING PROPERTY FINDINGS

Date: **1/11/2000**
Permit Type: **PL**
Description: **PLUMBING - ALTERATION TYPE 2**
remodel kitchen of existing eating and drinking establishment modify hvac, plumbing install new ceilings. No change to use, egress or occupancy.

Permit Description: **PLUMBING**
Work Class: **A2 - ALTERATION TYPE 2**
Proposed Use:
Permit Number: **102668613-01-PL**
Status: **ISSUED**
Valuation: **\$0.00**
Contractor Company:
Contractor Name: **ARTHUR ORLOWISKI**

Date: **12/30/1999**
Permit Type: **EW**
Description: **ALTERATION TYPE 2 - MECH/HVAC**
remodel kitchen of existing eating and drinking establishment modify hvac, plumbing install new ceilings. No change to use, egress or occupancy.

Permit Description: **EQUIPMENT WORK**
Work Class: **A2 - ALTERATION TYPE 2**
Proposed Use: **MECHANICAL/HVAC**
Permit Number: **102668613-01-EW-MH**
Status: **ISSUED**
Valuation: **\$0.00**
Contractor Company:
Contractor Name: **STEVEN SHORT**

ADJOINING PROPERTY FINDINGS

Date: **12/30/1999**
Permit Type: **EW**
Description: **ALTERATION TYPE 2 - GEN.CONSTRUCTN.**
remodel kitchen of existing eating and drinking establishment modify hvac, plumbing install new ceilings. No change to use, egress or occupancy.

Permit Description: **EQUIPMENT WORK**
Work Class: **A2 - ALTERATION TYPE 2**
Proposed Use: **OTHER CONSTRUCTION EQUIPMENT**
Permit Number: **102668613-01-EW-OT**
Status: **ISSUED**
Valuation: **\$0.00**
Contractor Company:
Contractor Name: **STEVEN SHORT**

Date: **5/6/1994**
Permit Type: **SG**
Description: **SIGN -**
ILLUMINATED PARALLEL ACCESSORY BUSINESS WALL SIGN

Permit Description: **SIGN**
Work Class: **SG - SIGN**
Proposed Use:
Permit Number: **100826509-01-SG**
Status: **ISSUED**
Valuation: **\$0.00**
Contractor Company:
Contractor Name: **EMIL MONTANA**

ADJOINING PROPERTY FINDINGS

Date: **3/17/1993**
Permit Type: **SG**
Description: **SIGN -
ERECT ILLUMINATED WALL SIGN 22' MCDONALD S 3'.**

Permit Description: **SIGN**
Work Class: **SG - SIGN**
Proposed Use:
Permit Number: **100584627-01-SG**
Status: **ISSUED**
Valuation: **\$0.00**
Contractor Company:
Contractor Name: **TOM BROWN**

Date: **2/18/1993**
Permit Type: **ELECTRICAL**
Description:

Permit Description:
Work Class:
Proposed Use:
Permit Number: **Z050804**
Status: **COMPLETED**
Valuation: **\$0.00**
Contractor Company:
Contractor Name: **BEMUS ELEC'L CONTRS. J BEMUS, BEMUS ELEC'L CONTRS. J BEMUS, JR.**

ADJOINING PROPERTY FINDINGS

Date: **1/7/1993**
Permit Type: **EW**
Description: **ALTERATION TYPE 2 - FACADE
INSTALLATION OF GRANITE VENEER ON FACADE NEW STOREFRONT IN EXIST'G
MASON
Y OPENINGS.NO CHANGE TO USE,EGRESS OR OC CUPANCY UNDER THIS APPL.**

Permit Description: **EQUIPMENT WORK**
Work Class: **A2 - ALTERATION TYPE 2**
Proposed Use: **OTHER CONSTRUCTION EQUIPMENT**
Permit Number: **100450423-01-EW-OT**
Status: **ISSUED**
Valuation: **\$0.00**
Contractor Company:
Contractor Name: **ROBERT MELITO**

Date: **1/7/1993**
Permit Type: **EQ**
Description: **ALTERATION TYPE 2 - CONSTRUCTION EQUIPMENT - FENCE
INSTALLATION OF GRANITE VENEER ON FACADE NEW STOREFRONT IN EXIST'G
MASON
Y OPENINGS.NO CHANGE TO USE,EGRESS OR OC CUPANCY UNDER THIS APPL.**

Permit Description: **CONSTRUCTION EQUIPMENT**
Work Class: **A2 - ALTERATION TYPE 2**
Proposed Use: **FENCE**
Permit Number: **100450423-01-EQ-FN**
Status: **REISSUED**
Valuation: **\$0.00**
Contractor Company:
Contractor Name: **ROBERT MELITO**

ADJOINING PROPERTY FINDINGS

Date: **10/15/1992**
Permit Type: **EW**
Description: **ALTERATION TYPE 2 - FIRE SUPPRESSION
INSTALLATION OF FIRE SUPPRESSION SYSTEM AND GAS VALVE.**

Permit Description: **EQUIPMENT WORK**
Work Class: A2 - ALTERATION TYPE 2
Proposed Use: FIRE SUPPRESSION
Permit Number: 100259854-01-EW-FP
Status: REISSUED, ISSUED
Valuation: \$0.00
Contractor Company:
Contractor Name: HENRY J SALA

Date: **9/22/1992**
Permit Type: **PL**
Description: **PLUMBING - ALTERATION TYPE 2
INSTALLATION OF FIRE SUPPRESSION SYSTEM AND GAS VALVE.**

Permit Description: **PLUMBING**
Work Class: A2 - ALTERATION TYPE 2
Proposed Use:
Permit Number: 100259854-01-PL
Status: ISSUED
Valuation: \$0.00
Contractor Company:
Contractor Name: DANIEL G MISA

Date: **4/15/1987**
Permit Type: **ELECTRICAL**
Description:

Permit Description:
Work Class:
Proposed Use:
Permit Number: Z009291
Status: COMPLETED
Valuation: \$0.00
Contractor Company:
Contractor Name: B & J ELECTRIC CO. B BOHLINGER

ADJOINING PROPERTY FINDINGS

Date: **2/24/1986**
Permit Type: **ELECTRICAL**
Description:

Permit Description:
Work Class:
Proposed Use:
Permit Number: 047765
Status: COMPLETED
Valuation: \$0.00
Contractor Company:
Contractor Name: B & J ELECTRIC CO. B BOHLINGER

2551 BROADWAY

Date: **1/13/2016**
Permit Type: **EW**
Description: **ALTERATION TYPE 2 - GEN. CONSTR.
RETAIL SPACE STOREFRONT MODIFICATION AS SHOWN ON PLANS. ERECT
TEMPORARY FENCE**

Permit Description: **EQUIPMENT WORK**
Work Class: A2 - ALTERATION TYPE 2
Proposed Use: OTHER CONSTRUCTION EQUIPMENT
Permit Number: 122517650-01-EW-OT
Status: ISSUED
Valuation: \$0.00
Contractor Company:
Contractor Name: BRIAN PINNEO

ADJOINING PROPERTY FINDINGS

Date: **1/13/2016**
Permit Type: **EW**
Description: **ALTERATION TYPE 2 - STRUCTURAL
STRUCTURAL WORK FOR STOREFRONT MODIFICATION.**

Permit Description: **EQUIPMENT WORK**
Work Class: **A2 - ALTERATION TYPE 2**
Proposed Use: **OTHER CONSTRUCTION EQUIPMENT**
Permit Number: **122517650-02-EW-OT**
Status: **ISSUED**
Valuation: **\$0.00**
Contractor Company:
Contractor Name: **GLEN WOLLAND**

Date: **1/13/2016**
Permit Type: **EQ**
Description: **ALTERATION TYPE 2 - CONSTRUCTION EQUIPMENT - FENCE
RETAIL SPACE STOREFRONT MODIFICATION AS SHOWN ON PLANS. ERECT
TEMPORARY FENCE**

Permit Description: **CONSTRUCTION EQUIPMENT**
Work Class: **A2 - ALTERATION TYPE 2**
Proposed Use: **FENCE**
Permit Number: **122517650-01-EQ-FN**
Status: **ISSUED**
Valuation: **\$0.00**
Contractor Company:
Contractor Name: **BRIAN PINNEO**

ADJOINING PROPERTY FINDINGS

Date: **10/27/2014**
Permit Type: **ELECTRICAL**
Description:

Permit Description:

Work Class: MINOR WORK
Proposed Use:
Permit Number: Z146671
Status: Closed
Valuation: \$0.00
Contractor Company:
Contractor Name: UNITY ELECTRIC CO INC PETER STRIANO, UNITY ELECTRIC CO INC DOMINICK STRIANO

Date: **1/2/2014**
Permit Type: **EW**
Description: **ALTERATION TYPE 2 - GEN. CONSTR.
DEMOLISH INTERIOR NON-LOAD BEARING PARTITIONS IN EXISTING
COMMERCIAL SPACE AS
SHOWN.**

Permit Description: **EQUIPMENT WORK**
Work Class: A2 - ALTERATION TYPE 2
Proposed Use: OTHER CONSTRUCTION EQUIPMENT
Permit Number: 121608493-01-EW-OT
Status: ISSUED
Valuation: \$0.00
Contractor Company:
Contractor Name: ANTHONY TRISTANI

ADJOINING PROPERTY FINDINGS

Date: 12/19/2012
Permit Type: EW
Description: ALTERATION TYPE 2 - GEN. CONSTR.
REMOVAL AND INSTALLATION OF INTERIOR NON-LOAD BEARING PARTITIONS
AND RELATED
FINISHES AS PER PLANS FILED HEREWITH. NO CHANGE IN USE, EGRESS OR
OCCUPANCY
UNDER THIS APPLICATION.

Permit Description: EQUIPMENT WORK
Work Class: A2 - ALTERATION TYPE 2
Proposed Use: OTHER CONSTRUCTION EQUIPMENT
Permit Number: 121456646-01-EW-OT
Status: ISSUED
Valuation: \$0.00
Contractor Company:
Contractor Name: JEFFERY HAGEN

Date: 12/19/2012
Permit Type: EW
Description: ALTERATION TYPE 2 - MECH/HVAC
MODIFICATION TO EXISTING HVAC SYSTEM AS PER PLANS FILED HEREWITH.
NO CHANGE IN
USE, EGRESS OR OCCUPANCY UNDER THIS APPLICATION

Permit Description: EQUIPMENT WORK
Work Class: A2 - ALTERATION TYPE 2
Proposed Use: MECHANICAL/HVAC
Permit Number: 121456646-02-EW-MH
Status: ISSUED
Valuation: \$0.00
Contractor Company:
Contractor Name: JEFFERY HAGEN

ADJOINING PROPERTY FINDINGS

Date: **12/2/2009**
Permit Type: **EW**
Description: **ALTERATION TYPE 2 - SPRINKLER**
Modifications to existing sprinkler system as indicated on plans filed herewith. No change in use, egress or occupancy.

Permit Description: **EQUIPMENT WORK**
Work Class: **A2 - ALTERATION TYPE 2**
Proposed Use: **SPRINKLER**
Permit Number: **104689507-01-EW-SP**
Status: **ISSUED**
Valuation: **\$0.00**
Contractor Company:
Contractor Name: **ANTHONY CAIAZZO**

Date: **8/17/2009**
Permit Type: **SG**
Description: **SIGN -**
ILLUMINATED NON ADVERTISING ACCESSORY SIGN

Permit Description: **SIGN**
Work Class: **SG - SIGN**
Proposed Use:
Permit Number: **120106875-01-SG**
Status: **ISSUED**
Valuation: **\$0.00**
Contractor Company:
Contractor Name: **MICHAEL J PERAS**

ADJOINING PROPERTY FINDINGS

Date: **6/17/2009**
Permit Type: **ELECTRICAL**
Description:

Permit Description:
Work Class:
Proposed Use:
Permit Number: Z122255
Status: AWAITING INSPECTION REQUEST
Valuation: \$0.00
Contractor Company:
Contractor Name: BESTCO GENERAL ELEC. MAIN MICHAEL ALPHONSE

Date: **3/29/2007**
Permit Type: **SG**
Description: **SIGN -
REFACING OF ILLUMINATED SIGN- CHASELOGO 35 ST. FLAG. NOT WITHIN
OF ARTERIAL HIGHWAY.NO CHANGE TO USE, EGRESS OR OCCUPANCY
UNDER THIS APPLICATION.**

Permit Description: **SIGN**
Work Class: SG - SIGN
Proposed Use:
Permit Number: 104671286-01-SG
Status: ISSUED
Valuation: \$0.00
Contractor Company:
Contractor Name: JONATHAN BRAGOLI

ADJOINING PROPERTY FINDINGS

Date: **3/29/2007**
Permit Type: **SG**
Description: **SIGN -
REFACING OF ILLUMINATED SIGN- CHASELOGO44 SF. NOT WITHIN 200'OF
ARTERIAL HIGHWAY.NO CHANGE TO USE, EGRESS OR OCCUPANCY
UNDER THIS APPLICATION.**

Permit Description: **SIGN**
Work Class: **SG - SIGN**
Proposed Use:
Permit Number: **104671295-01-SG**
Status: **ISSUED**
Valuation: **\$0.00**
Contractor Company:
Contractor Name: **JONATHAN BRAGOLI**

Date: **3/20/2007**
Permit Type: **ELECTRICAL**
Description:

Permit Description:
Work Class:
Proposed Use:
Permit Number: **Z111361**
Status: **AWAITING INSPECTION REQUEST**
Valuation: **\$0.00**
Contractor Company:
Contractor Name: **MJC ELECTRIC.INC MICHAEL CASTELLANO**

ADJOINING PROPERTY FINDINGS

Date: **1/30/2007**
Permit Type: **EW**
Description: **ALTERATION TYPE 2 - GC**
Interior renovation, partition and ceiling work as indicated on plans filed herewith. No change in use, egress or occupancy.

Permit Description: **EQUIPMENT WORK**
Work Class: **A2 - ALTERATION TYPE 2**
Proposed Use: **OTHER CONSTRUCTION EQUIPMENT**
Permit Number: **104653439-01-EW-OT**
Status: **ISSUED**
Valuation: **\$0.00**
Contractor Company:
Contractor Name: **RAYMOND BROWN**

Date: **10/23/2002**
Permit Type: **SG**
Description: **SIGN -**
ERECT ILLUM.D/F PROJECTING UPRIGHT ACCESSORY BUSINESS SIGN
INSIDE BLDG. LINE - NO
ADJACENT TO ARTERIAL HIGHWAY - NO
WORDING: LOGO CHASE

Permit Description: **SIGN**
Work Class: **SG - SIGN**
Proposed Use:
Permit Number: **103239577-01-SG**
Status: **ISSUED**
Valuation: **\$0.00**
Contractor Company:
Contractor Name: **KEVIN GOING**

ADJOINING PROPERTY FINDINGS

Date: **10/23/2002**
Permit Type: **SG**
Description: **SIGN -
ERECT NON-ILLUM. ACCESSORY BUSINESS SIGN ON WALL
INSIDE BLDG. LINE - NO
ADJACENT TO ARTERIAL HIGHWAY - NO
WORDING: LOGO CHASE**

Permit Description: **SIGN**
Work Class: **SG - SIGN**
Proposed Use:
Permit Number: **103239586-01-SG**
Status: **ISSUED**
Valuation: **\$0.00**
Contractor Company:
Contractor Name: **KEVIN GOING**

Date: **9/20/2002**
Permit Type: **AL**
Description: **ALTERATION TYPE 3 - AWNING
ERECT NON-ILLUMINATED AWNING
INSIDE BLDG. LINE - NO
ADJACENT TO ARTERIAL HIGHWAY - NO
WORDING: LOGO CHASE**

Permit Description: **ALTERATION**
Work Class: **A3 - ALTERATION TYPE 3**
Proposed Use:
Permit Number: **103239639-01-AL**
Status: **ISSUED**
Valuation: **\$0.00**
Contractor Company:
Contractor Name: **KEVIN GOING**

ADJOINING PROPERTY FINDINGS

Date: **9/20/2002**
Permit Type: **AL**
Description: **ALTERATION TYPE 3 - AWNING
ERECT NON-ILLUMINATED AWNING
INSIDE BLDG. LINE - NO
ADJACENT TO ARTERIAL HIGHWAY - NO
WORDING: LOGO CHASE**

Permit Description: **ALTERATION**
Work Class: **A3 - ALTERATION TYPE 3**
Proposed Use:
Permit Number: **103239675-01-AL**
Status: **ISSUED**
Valuation: **\$0.00**
Contractor Company:
Contractor Name: **KEVIN GOING**

Date: **9/20/2002**
Permit Type: **AL**
Description: **ALTERATION TYPE 3 - AWNING
ERECT NON-ILLUMINATED AWNING
INSIDE BLDG. LINE - NO
ADJACENT TO ARTERIAL HIGHWAY - NO
WORDING: LOGO CHASE**

Permit Description: **ALTERATION**
Work Class: **A3 - ALTERATION TYPE 3**
Proposed Use:
Permit Number: **103239684-01-AL**
Status: **ISSUED**
Valuation: **\$0.00**
Contractor Company:
Contractor Name: **KEVIN GOING**

ADJOINING PROPERTY FINDINGS

Date: **9/20/2002**
Permit Type: **AL**
Description: **ALTERATION TYPE 3 - AWNING
ERECT NON-ILLUMINATED AWNING
INSIDE BLDG. LINE - NO
ADJACENT TO ARTERIAL HIGHWAY - NO
WORDING: LOGO CHASE**

Permit Description: **ALTERATION**
Work Class: **A3 - ALTERATION TYPE 3**
Proposed Use:
Permit Number: **103239700-01-AL**
Status: **ISSUED**
Valuation: **\$0.00**
Contractor Company:
Contractor Name: **KEVIN GOING**

Date: **9/19/2002**
Permit Type: **AL**
Description: **ALTERATION TYPE 3 - AWNING
ERECT NON-ILLUMINATED AWNING
INSIDE BLDG. LINE - NO
ADJACENT TO ARTERIAL HIGHWAY - NO
WORDING: LOGO CHASE**

Permit Description: **ALTERATION**
Work Class: **A3 - ALTERATION TYPE 3**
Proposed Use:
Permit Number: **103239602-01-AL**
Status: **ISSUED**
Valuation: **\$0.00**
Contractor Company:
Contractor Name: **KEVIN GOING**

ADJOINING PROPERTY FINDINGS

Date: **9/19/2002**
Permit Type: **AL**
Description: **ALTERATION TYPE 3 - AWNING
ERECT NON-ILLUMINATED AWNING
INSIDE BLDG. LINE - NO
ADJACENT TO ARTERIAL HIGHWAY - NO
WORDING: LOGO CHASE**

Permit Description: **ALTERATION**
Work Class: **A3 - ALTERATION TYPE 3**
Proposed Use:
Permit Number: **103239611-01-AL**
Status: **ISSUED**
Valuation: **\$0.00**
Contractor Company:
Contractor Name: **KEVIN GOING**

Date: **9/19/2002**
Permit Type: **AL**
Description: **ALTERATION TYPE 3 - AWNING
ERECT NON-ILLUMINATED AWNING
INSIDE BLDG. LINE - NO
ADJACENT TO ARTERIAL HIGHWAY - NO
WORDING: LOGO CHASE**

Permit Description: **ALTERATION**
Work Class: **A3 - ALTERATION TYPE 3**
Proposed Use:
Permit Number: **103239620-01-AL**
Status: **ISSUED**
Valuation: **\$0.00**
Contractor Company:
Contractor Name: **KEVIN GOING**

ADJOINING PROPERTY FINDINGS

Date: **9/19/2002**
Permit Type: **AL**
Description: **ALTERATION TYPE 3 - AWNING
ERECT NON-ILLUMINATED AWNING
INSIDE BLDG. LINE - NO
ADJACENT TO ARTERIAL HIGHWAY - NO
WORDING: LOGO CHASE**

Permit Description: **ALTERATION**
Work Class: **A3 - ALTERATION TYPE 3**
Proposed Use:
Permit Number: **103239648-01-AL**
Status: **ISSUED**
Valuation: **\$0.00**
Contractor Company:
Contractor Name: **KEVIN GOING**

Date: **9/19/2002**
Permit Type: **AL**
Description: **ALTERATION TYPE 3 - AWNING
ERECT NON-ILLUMINATED AWNING
INSIDE BLDG. LINE - NO
ADJACENT TO ARTERIAL HIGHWAY - NO
WORDING: LOGO CHASE**

Permit Description: **ALTERATION**
Work Class: **A3 - ALTERATION TYPE 3**
Proposed Use:
Permit Number: **103239666-01-AL**
Status: **ISSUED**
Valuation: **\$0.00**
Contractor Company:
Contractor Name: **KEVIN GOING**

ADJOINING PROPERTY FINDINGS

Date: **6/17/2002**
Permit Type: **EQ**
Description: **ALTERATION TYPE 1 - CONSTRUCTION EQUIPMENT - FENCE
AMEND CO#677193 TO CHANGE OCCUPANCY USE. CREATION OF BANK ON
FIRST & SECOND
FLOOR. INTERIOR DEMO & GENERAL CONSTRUCTION INCLUDING NEW STAIR
ENCLOSURES,PARTITIONS, DOORS, CREATE OPENINGS FOR ELEVATOR &
ESCALATOR EXTERIOR
WORK & TEMPORARY BARRICADE. STRUCTURAL, MECHANICAL & PLUMBING,
ELEVATOR,
ESCALATOR, SIGNAGE, SPRINKLER, FIRE ALARM TO BE FILED UNDER
SEPERATE**

Permit Description: **CONSTRUCTION EQUIPMENT**
Work Class: **A1 - ALTERATION TYPE 1**
Proposed Use: **FENCE**
Permit Number: **103082325-01-EQ-FN**
Status: **REISSUED, ISSUED**
Valuation: **\$0.00**
Contractor Company:
Contractor Name: **TONY SACRAMONE**

Date: **6/17/2002**
Permit Type: **AL**
Description: **ALTERATION TYPE 1 -
AMEND CO#677193 TO CHANGE OCCUPANCY USE. CREATION OF BANK ON
FIRST & SECOND
FLOOR. INTERIOR DEMO & GENERAL CONSTRUCTION INCLUDING NEW STAIR
ENCLOSURES,PARTITIONS, DOORS, CREATE OPENINGS FOR ELEVATOR &
ESCALATOR EXTERIOR
WORK & TEMPORARY BARRICADE. STRUCTURAL, MECHANICAL & PLUMBING,
ELEVATOR,
ESCALATOR, SIGNAGE, SPRINKLER, FIRE ALARM TO BE FILED UNDER
SEPERATE**

Permit Description: **ALTERATION**
Work Class: **A1 - ALTERATION TYPE 1**
Proposed Use:
Permit Number: **103082325-01-AL**
Status: **ISSUED**
Valuation: **\$0.00**
Contractor Company:
Contractor Name: **TONY SACROMONE**

ADJOINING PROPERTY FINDINGS

Date: **5/8/2002**
Permit Type: **PL**
Description: **PLUMBING - ALTERATION TYPE 2
MECHANICAL & PLUMBING MODIFICATION AS PER PLANS. NO CHANGE IN USE,
EGRESS OR
OCCUPANCY**

Permit Description: **PLUMBING**
Work Class: **A2 - ALTERATION TYPE 2**
Proposed Use:
Permit Number: **103091681-01-PL**
Status: **ISSUED**
Valuation: **\$0.00**
Contractor Company:
Contractor Name: **MARK TEICH**

Date: **4/15/2002**
Permit Type: **EW**
Description: **ALTERATION TYPE 2 - STRUCRUCTURAL
STRUCTURAL MODIFICATIONS AS PER PLANS. NO CHANGE IN USE, EGRESS OR
OCCUPANCY
UNDER THIS APPLICATION. ALT 1 FOR CHANGE IN USE FILED UNDER SEPERATE
APPLICATION**

Permit Description: **EQUIPMENT WORK**
Work Class: **A2 - ALTERATION TYPE 2**
Proposed Use: **OTHER CONSTRUCTION EQUIPMENT**
Permit Number: **103091672-01-EW-OT**
Status: **ISSUED**
Valuation: **\$0.00**
Contractor Company:
Contractor Name: **TONY SACRAMONE**

ADJOINING PROPERTY FINDINGS

Date: **4/15/2002**
Permit Type: **EW**
Description: **ALTERATION TYPE 2 - MECH/HVAC
MECHANICAL & PLUMBING MODIFICATION AS PER PLANS. NO CHANGE IN USE,
EGRESS OR
OCCUPANCY**

Permit Description: **EQUIPMENT WORK**
Work Class: **A2 - ALTERATION TYPE 2**
Proposed Use: **MECHANICAL/HVAC**
Permit Number: **103091681-01-EW-MH**
Status: **ISSUED**
Valuation: **\$0.00**
Contractor Company:
Contractor Name: **TONY SACRAMONE**

Date: **3/1/2002**
Permit Type: **EW**
Description: **ALTERATION TYPE 2 - SPRINKLER
SPRINKLER MODIFICATION AS PER PLANS. NO CHANGE IN USE, EGRESS OR
OCCUPANCY**

Permit Description: **EQUIPMENT WORK**
Work Class: **A2 - ALTERATION TYPE 2**
Proposed Use: **SPRINKLER**
Permit Number: **103091663-01-EW-SP**
Status: **ISSUED**
Valuation: **\$0.00**
Contractor Company:
Contractor Name: **NICK TRAMONTANO**

ADJOINING PROPERTY FINDINGS

Date: **2/8/2002**
Permit Type: **EQ**
Description: **ALTERATION TYPE 3 - CONSTRUCTION EQUIPMENT - SIDEWALK-SHED
INSTALLATION OF HEAVY DUTY SHED:240' LONG - DURING REMEDIAL REPAIRS.
WORK SHALL COMPLY WITH LL33/91
NO CHANGE IN USE EGRESS OR OCCUPANCY**

Permit Description: **CONSTRUCTION EQUIPMENT**
Work Class: A3 - ALTERATION TYPE 3
Proposed Use: SIDEWALK SHED
Permit Number: 103090637-01-EQ-SH
Status: ISSUED
Valuation: \$0.00
Contractor Company:
Contractor Name: ARTHUR LAMENDOLLA

Date: **1/17/2002**
Permit Type: **ELECTRICAL**
Description:

Permit Description:
Work Class:
Proposed Use:
Permit Number: Z091132
Status: COMPLETED
Valuation: \$0.00
Contractor Company:
Contractor Name: MJC ELECTRIC.INC MICHAEL CASTELLANO

ADJOINING PROPERTY FINDINGS

Date: **1/9/2002**
Permit Type: **EW**
Description: **ALTERATION TYPE 2 - CONST**
Interior demolition, partition and ceiling work as per plans. No change in use, egress or occupancy.

Permit Description: **EQUIPMENT WORK**
Work Class: **A2 - ALTERATION TYPE 2**
Proposed Use: **OTHER CONSTRUCTION EQUIPMENT**
Permit Number: **102978182-01-EW-OT**
Status: **ISSUED**
Valuation: **\$0.00**
Contractor Company:
Contractor Name: **PAUL MAST**

Date: **11/7/1997**
Permit Type: **SG**
Description: **SIGN -**
ILLUMINATED ACCESSORY PROJECTING BUSINESS WALL SIGN. REPLACING PERMIT #100657692

Permit Description: **SIGN**
Work Class: **SG - SIGN**
Proposed Use:
Permit Number: **101626055-01-SG**
Status: **ISSUED**
Valuation: **\$0.00**
Contractor Company:
Contractor Name: **ERIC BERGER**

ADJOINING PROPERTY FINDINGS

Date: **11/7/1997**
Permit Type: **SG**
Description: **SIGN -
ILLUMIKNATED PARALLEL ACCESSORY BUSINESS WALL SIGN.**

Permit Description: **SIGN**
Work Class: **SG - SIGN**
Proposed Use:
Permit Number: **101626064-01-SG**
Status: **ISSUED**
Valuation: **\$0.00**
Contractor Company:
Contractor Name: **ERIC BERGER**

Date: **8/8/1997**
Permit Type: **PL**
Description: **PLUMBING - ALTERATION TYPE 2
FILING MECHANICAL & PLUMBING WORK TYPES AS PER PLANS SUBMITTED
HEREWITH.
MECHANICAL WORK TO INCLUDE INSTALLATION OF A NEW HVAC SYSTEM.
PLUMBING WORK TO
INCLUDE INSTALLATION OF PLUMBING FIXTURES. NO CHANGE IN EGRESS, USE
OR
OCCUPANCY.**

Permit Description: **PLUMBING**
Work Class: **A2 - ALTERATION TYPE 2**
Proposed Use:
Permit Number: **101577401-03-PL**
Status: **ISSUED**
Valuation: **\$0.00**
Contractor Company:
Contractor Name: **RICHARD MANTELLO**

ADJOINING PROPERTY FINDINGS

Date: **8/1/1997**
Permit Type: **ELECTRICAL**
Description:

Permit Description:

Work Class:
Proposed Use:
Permit Number: Z071499
Status: COMPLETED
Valuation: \$0.00
Contractor Company:
Contractor Name: MUTUAL ELECTRIC CORP. GAETANO MARANGELLI

Date: **7/3/1997**
Permit Type: **EW**
Description: **ALTERATION TYPE 2 - MECH/HVAC
FILING MECHANICAL & PLUMBING WORK TYPES AS PER PLANS SUBMITTED
HEREWITH.
MECHANICAL WORK TO INCLUDE INSTALLATION OF A NEW HVAC SYSTEM.
PLUMBING WORK TO
INCLUDE INSTALLATION OF PLUMBING FIXTURES. NO CHANGE IN EGRESS, USE
OR
OCCUPANCY.**

Permit Description: **EQUIPMENT WORK**
Work Class: A2 - ALTERATION TYPE 2
Proposed Use: MECHANICAL/HVAC
Permit Number: 101577401-03-EW-MH
Status: ISSUED
Valuation: \$0.00
Contractor Company:
Contractor Name: DAMON BURKE

ADJOINING PROPERTY FINDINGS

Date: 7/1/1997
Permit Type: EQ
Description: ALTERATION TYPE 2 - CONSTRUCTION EQUIPMENT - FENCE
RE-ARRANGEMENT OF NON-BEARING PARTITIONS ACOUSTICAL HUNG AND
GYPSUM
BOARD CEILING, FLOOR FINISHING, NEW STOREFRONT AS PER PLANS FILED
HEREWITH.
NO CHANGE IN EGRESS, USE OR OCCUPANCY.

Permit Description: CONSTRUCTION EQUIPMENT
Work Class: A2 - ALTERATION TYPE 2
Proposed Use: FENCE
Permit Number: 101577401-01-EQ-FN
Status: ISSUED
Valuation: \$0.00
Contractor Company:
Contractor Name: DAMON BURKE

Date: 7/1/1997
Permit Type: EW
Description: ALTERATION TYPE 2 - PARTITIONS
RE-ARRANGEMENT OF NON-BEARING PARTITIONS ACOUSTICAL HUNG AND
GYPSUM
BOARD CEILING, FLOOR FINISHING, NEW STOREFRONT AS PER PLANS FILED
HEREWITH.
NO CHANGE IN EGRESS, USE OR OCCUPANCY.

Permit Description: EQUIPMENT WORK
Work Class: A2 - ALTERATION TYPE 2
Proposed Use: OTHER CONSTRUCTION EQUIPMENT
Permit Number: 101577401-01-EW-OT
Status: ISSUED
Valuation: \$0.00
Contractor Company:
Contractor Name: DAMON BURKE

ADJOINING PROPERTY FINDINGS

Date: **7/1/1997**
Permit Type: **EW**
Description: **ALTERATION TYPE 2 -
INSTALLATION OF A NEW ROLLING GRILL SUPPORT FRAMING AS PER PLANS
FILED HEREWITH. NO CHANGE IN EGRESS, USE OR OCCUPANCY.**

Permit Description: **EQUIPMENT WORK**
Work Class: **A2 - ALTERATION TYPE 2**
Proposed Use: **OTHER CONSTRUCTION EQUIPMENT**
Permit Number: **101577401-02-EW-OT**
Status: **ISSUED**
Valuation: **\$0.00**
Contractor Company:
Contractor Name: **DAMON BURKE**

Date: **6/30/1997**
Permit Type: **ELECTRICAL**
Description:

Permit Description:
Work Class:
Proposed Use:
Permit Number: **Z071324**
Status: **COMPLETED**
Valuation: **\$0.00**
Contractor Company:
Contractor Name: **DISCOVER ELEC COMPANY INC SALVATORE MIRANDA**

Date: **6/20/1997**
Permit Type: **ELECTRICAL**
Description:

Permit Description:
Work Class:
Proposed Use:
Permit Number: **Z070830**
Status: **CLOSED/CANCELLED**
Valuation: **\$0.00**
Contractor Company:
Contractor Name: **DISCOVER ELEC COMPANY INC SALVATORE MIRANDA**

ADJOINING PROPERTY FINDINGS

Date: **6/20/1997**
Permit Type: **ELECTRICAL**
Description:

Permit Description:
Work Class:
Proposed Use:
Permit Number: Z070831
Status: COMPLETED
Valuation: \$0.00
Contractor Company:
Contractor Name: DISCOVER ELEC COMPANY INC SALVATORE MIRANDA

Date: **3/17/1997**
Permit Type: **PL**
Description: **PLUMBING - ALTERATION TYPE 2
PL AND MECH AS PER PLANS.**

Permit Description: **PLUMBING**
Work Class: A2 - ALTERATION TYPE 2
Proposed Use:
Permit Number: 101261251-02-PL
Status: ISSUED
Valuation: \$0.00
Contractor Company:
Contractor Name: VINCENT TAVELLA

Date: **2/10/1997**
Permit Type: **EW**
Description: **ALTERATION TYPE 2 - CONSTRUCTION
CONSTRUCT NEW PARTITIONS AND SUSPENDED CEILING AS PER PLANS.**

Permit Description: **EQUIPMENT WORK**
Work Class: A2 - ALTERATION TYPE 2
Proposed Use: OTHER CONSTRUCTION EQUIPMENT
Permit Number: 101261251-01-EW-OT
Status: ISSUED
Valuation: \$0.00
Contractor Company:
Contractor Name: RICHARD HERR

ADJOINING PROPERTY FINDINGS

Date: **2/10/1997**
Permit Type: **EW**
Description: **ALTERATION TYPE 2 - MECH/HVAC
PL AND MECH AS PER PLANS.**

Permit Description: **EQUIPMENT WORK**
Work Class: **A2 - ALTERATION TYPE 2**
Proposed Use: **MECHANICAL/HVAC**
Permit Number: **101261251-02-EW-MH**
Status: **WITHDRAWN**
Valuation: **\$0.00**
Contractor Company:
Contractor Name: **RICHARD HERR**

Date: **10/4/1996**
Permit Type: **EW**
Description: **ALTERATION TYPE 2 - STRUCTURAL
REMOVAL OF PORTION OF EXISTING FIRST FLO OR SLAB AND FRAMING AS
REMEDIAL
MEASURE DUE TO RECENT FIRE DAMAGE AND IN RESPONSE TO VIOLATION
#061896C07EPO1.
NO CHANGE IN USE EGRESS OR OCCUPANCY**

Permit Description: **EQUIPMENT WORK**
Work Class: **A2 - ALTERATION TYPE 2**
Proposed Use: **OTHER CONSTRUCTION EQUIPMENT**
Permit Number: **101386073-01-EW-OT**
Status: **ISSUED**
Valuation: **\$0.00**
Contractor Company:
Contractor Name: **WILLIAM AVERSA**

ADJOINING PROPERTY FINDINGS

Date: **8/21/1996**
Permit Type: **EW**
Description: **ALTERATION TYPE 2 - STRUCTURAL
REBUILD EXISTING CAST IRON COLUMNS WITH STRUCTURAL CONCRETE DUE
TO FIRE
DAMAGE AND IN RESPONSE TO VIOLATION #061896C07EPO1. NO CHANGE IN
USE, EGRESS
OR OCCUPANCY.**

Permit Description: **EQUIPMENT WORK**
Work Class: **A2 - ALTERATION TYPE 2**
Proposed Use: **OTHER CONSTRUCTION EQUIPMENT**
Permit Number: **101377396-01-EW-OT**
Status: **ISSUED**
Valuation: **\$0.00**
Contractor Company:
Contractor Name: **WILLIAM AVERSA**

Date: **7/28/1996**
Permit Type: **ELECTRICAL**
Description:

Permit Description:
Work Class:
Proposed Use:
Permit Number: **Z066855**
Status: **COMPLETED**
Valuation: **\$0.00**
Contractor Company:
Contractor Name: **AUTOMATED ELEC CONST CORP STUART MOSKOWITZ**

ADJOINING PROPERTY FINDINGS

Date: **6/6/1996**
Permit Type: **AL**
Description: **ALTERATION TYPE 3 - AWNING
STOREFRONT BUSINESS AWNING.**

Permit Description: **ALTERATION**
Work Class: **A3 - ALTERATION TYPE 3**
Proposed Use:
Permit Number: **101302671-01-AL**
Status: **ISSUED**
Valuation: **\$0.00**
Contractor Company:
Contractor Name: **JAMES MAUCERI**

Date: **6/6/1996**
Permit Type: **SG**
Description: **SIGN -
FLASHING ILLUMINATED PARALLEL ACCESSORY BUSINESS WALL SIGN.
READING
RITE AID. SIZE: 2'6" X 15'6" = 39 SQFT.**

Permit Description: **SIGN**
Work Class: **SG - SIGN**
Proposed Use:
Permit Number: **101302715-01-SG**
Status: **ISSUED**
Valuation: **\$0.00**
Contractor Company:
Contractor Name: **JAMES MAUCERI**

ADJOINING PROPERTY FINDINGS

Date: **6/5/1996**
Permit Type: **ELECTRICAL**
Description:

Permit Description:
Work Class:
Proposed Use:
Permit Number: Z066392
Status: COMPLETED
Valuation: \$0.00
Contractor Company:
Contractor Name: DISCOVER ELEC COMPANY INC SALVATORE MIRANDA

Date: **6/4/1996**
Permit Type: **SG**
Description: **SIGN -
FLASHING ILLUMINATED PARALLEL ACCESSORY BUSINESS WALL SING
READING:
PHARMACY DEPT. WITHIN. SIZE: 1'10", 0'5" X 2' = 11 SQFT**

Permit Description: **SIGN**
Work Class: SG - SIGN
Proposed Use:
Permit Number: 101302680-01-SG
Status: ISSUED
Valuation: \$0.00
Contractor Company:
Contractor Name: JAMES MAUCERI

ADJOINING PROPERTY FINDINGS

Date: **6/4/1996**
Permit Type: **SG**
Description: **SIGN -
FLASHING ILLUMINATED PARALLEL ACCESSORY BUSINESS WALL SIGN
READING:
I HOUR PHOTO. SIZE: 1' X 9'6" = 10 SQFT**

Permit Description: **SIGN**
Work Class: **SG - SIGN**
Proposed Use:
Permit Number: **101302699-01-SG**
Status: **ISSUED**
Valuation: **\$0.00**
Contractor Company:
Contractor Name: **JAMES MAUCERI**

Date: **6/4/1996**
Permit Type: **SG**
Description: **SIGN -
FLASHING ILLUMINATED PARALLEL ACCESSORY BUSINESS WALL SIGN
READING:
RITE AID SIZE 2'6" X 15'6" = 39 SQFT**

Permit Description: **SIGN**
Work Class: **SG - SIGN**
Proposed Use:
Permit Number: **101302706-01-SG**
Status: **ISSUED**
Valuation: **\$0.00**
Contractor Company:
Contractor Name: **JAMES MAUCERI**

ADJOINING PROPERTY FINDINGS

Date: **5/30/1996**
Permit Type: **ELECTRICAL**
Description:

Permit Description:
Work Class:
Proposed Use:
Permit Number: Z066454
Status: COMPLETED
Valuation: \$0.00
Contractor Company:
Contractor Name: DISCOVER ELEC COMPANY INC SALVATORE MIRANDA

Date: **5/30/1996**
Permit Type: **ELECTRICAL**
Description:

Permit Description:
Work Class:
Proposed Use:
Permit Number: Z066455
Status: COMPLETED
Valuation: \$0.00
Contractor Company:
Contractor Name: DISCOVER ELEC COMPANY INC SALVATORE MIRANDA

Date: **4/5/1996**
Permit Type: **ELECTRICAL**
Description:

Permit Description:
Work Class:
Proposed Use:
Permit Number: Z065776
Status: COMPLETED
Valuation: \$0.00
Contractor Company:
Contractor Name: C.M. RICHEY ELEC'L CONTR CHRIS RICHEY

ADJOINING PROPERTY FINDINGS

Date: **3/21/1996**
Permit Type: **EQ**
Description: **ALTERATION TYPE 2 - CONSTRUCTION EQUIPMENT - FENCE
CONSTRUCT NEW PARTITIONS AND SUSPENDED CEILING AS PER PLANS.**

Permit Description: **CONSTRUCTION EQUIPMENT**
Work Class: **A2 - ALTERATION TYPE 2**
Proposed Use: **FENCE**
Permit Number: **101261251-01-EQ-FN**
Status: **WITHDRAWN**
Valuation: **\$0.00**
Contractor Company:
Contractor Name: **RICHARD HERR**

Date: **12/5/1995**
Permit Type: **SG**
Description: **SIGN -
INSTALLATION OF PARALLEL ACCESSORY ILLUMINATED WALL SIGN AT 1ST
FLOOR STOREFRONT AS PER PLANS SUBMITTED HEREWITH. SIGN WORDAGE:
RITE AID
PHARMACY. NO CHANGE TO USE, EGRESS OR OCCUPANCY OF BUILDING.**

Permit Description: **SIGN**
Work Class: **SG - SIGN**
Proposed Use:
Permit Number: **101132837-01-SG**
Status: **ISSUED**
Valuation: **\$0.00**
Contractor Company:
Contractor Name: **ARTHUR TORRONE**

ADJOINING PROPERTY FINDINGS

Date: **11/15/1995**
Permit Type: **SG**
Description: **SIGN -
INSTALLATION OF PARALLEL ACCESSORY ILLUMINATED WALL SIGN AT 1ST
FLOOR STOREFRONT AS PER PLANS SUBMITTED HEREWITH. SIGN WORDAGE:
RITE AND
PHARMACY. NO CHANGE TO USE, EGRESS OR OCCUPANCY OF BUILDING.**

Permit Description: **SIGN**
Work Class: **SG - SIGN**
Proposed Use:
Permit Number: **101132828-01-SG**
Status: **ISSUED**
Valuation: **\$0.00**
Contractor Company:
Contractor Name: **ARTHUR TORRONE**

Date: **11/9/1995**
Permit Type: **EW**
Description: **ALTERATION TYPE 2 - MECH/HVAC
PROPOSE INTERIOR ALTERATIONS CONSISTING OF PARTITIONS CHANGES. RE-
LOCATION OF DUCTWORK AND ADDITION OF SLA B TO EXISTING STAIR AS
INDICATED ON
PLANS. NO CHANGE IN USE, EGRESS OR OCCUPANCY.**

Permit Description: **EQUIPMENT WORK**
Work Class: **A2 - ALTERATION TYPE 2**
Proposed Use: **MECHANICAL/HVAC**
Permit Number: **101059480-01-EW-MH**
Status: **ISSUED**
Valuation: **\$0.00**
Contractor Company:
Contractor Name: **ABE LOPEZ**

ADJOINING PROPERTY FINDINGS

Date: **11/9/1995**
Permit Type: **EW**
Description: **ALTERATION TYPE 2 - GEN.CONSTRUCTN.
PROPOSE INTERIOR ALTERATIONS CONSISTING OF PARTITIONS CHANGES. RE-
LOCATION OF DUCTWORK AND ADDITION OF SLA B TO EXISTING STAIR AS
INDICATED ON
PLANS. NO CHANGE IN USE, EGRESS OR OCCUPANCY.**

Permit Description: **EQUIPMENT WORK**
Work Class: **A2 - ALTERATION TYPE 2**
Proposed Use: **OTHER CONSTRUCTION EQUIPMENT**
Permit Number: **101059480-01-EW-OT**
Status: **ISSUED**
Valuation: **\$0.00**
Contractor Company:
Contractor Name: **ABE LOPEZ**

Date: **7/23/1993**
Permit Type: **SG**
Description: **SIGN -
ERECT ILLUMINATED WALL SIGN 4'6" 3" GAP KIDS**

Permit Description: **SIGN**
Work Class: **SG - SIGN**
Proposed Use:
Permit Number: **100657683-01-SG**
Status: **ISSUED**
Valuation: **\$0.00**
Contractor Company:
Contractor Name: **JOHN MONTANA**

ADJOINING PROPERTY FINDINGS

Date: **7/23/1993**
Permit Type: **SG**
Description: **SIGN -
ERECT ILLUMINATED SIGN RIGHT ANGLE 7' SIGN REPLACES ES259/81 PERMIT #
7300344 5' GAP**

Permit Description: **SIGN**
Work Class: **SG - SIGN**
Proposed Use:
Permit Number: **100657692-01-SG**
Status: **ISSUED**
Valuation: **\$0.00**
Contractor Company:
Contractor Name: **JOHN MONTANA**

Date: **7/23/1993**
Permit Type: **SG**
Description: **SIGN -
ERECT ILLUMINATED WALL SIGN 4'6" 3' GAP**

Permit Description: **SIGN**
Work Class: **SG - SIGN**
Proposed Use:
Permit Number: **100657709-01-SG**
Status: **ISSUED**
Valuation: **\$0.00**
Contractor Company:
Contractor Name: **JOHN MONTANA**

ADJOINING PROPERTY FINDINGS

Date: **1/11/1993**
Permit Type: **ELECTRICAL**
Description:

Permit Description:

Work Class:
Proposed Use:
Permit Number: Z050449
Status: COMPLETED
Valuation: \$0.00
Contractor Company:
Contractor Name: AL-LECTRIC ELECT'L CONTRG SANG CHEUNG

Date: **11/23/1992**
Permit Type: **SG**
Description: **SIGN -
ILLUMINATED FLASHING PARALLEL ACCESSORY BUS. WALL
SIGN,READING:PATHMARK
DRUG STORES. 80 SQ. FT..**

Permit Description: **SIGN**
Work Class: SG - SIGN
Proposed Use:
Permit Number: 100451459-01-SG
Status: ISSUED
Valuation: \$0.00
Contractor Company:
Contractor Name: GEORGE SCHNEIDER

ADJOINING PROPERTY FINDINGS

Date: **11/23/1992**
Permit Type: **SG**
Description: **SIGN -
ILLUMINATED FLASHING PARALLEL ACCESSORY BUS.WALL SIGN READING:
PATHMARK
DRUG STORES,PRESSCRIPTIONS. 80 SQ. FT. 60 SQ FT.**

Permit Description: **SIGN**
Work Class: **SG - SIGN**
Proposed Use:
Permit Number: **100451468-01-SG**
Status: **ISSUED**
Valuation: **\$0.00**
Contractor Company:
Contractor Name: **GEORGE SCHNEIDER**

Date: **10/16/1992**
Permit Type: **ELECTRICAL**
Description:

Permit Description:
Work Class:
Proposed Use:
Permit Number: **Z049593**
Status: **COMPLETED**
Valuation: **\$0.00**
Contractor Company:
Contractor Name: **UNIVERSAL ELECTRIC SIGN C M HERMAN**

ADJOINING PROPERTY FINDINGS

Date: **10/16/1992**
Permit Type: **ELECTRICAL**
Description:

Permit Description:
Work Class:
Proposed Use:
Permit Number: Z049621
Status: CLOSED/CANCELLED
Valuation: \$0.00
Contractor Company:
Contractor Name: UNIVERSAL ELECTRIC SIGN C M HERMAN

Date: **10/16/1992**
Permit Type: **ELECTRICAL**
Description:

Permit Description:
Work Class:
Proposed Use:
Permit Number: Z049620
Status: CLOSED/CANCELLED
Valuation: \$0.00
Contractor Company:
Contractor Name: UNIVERSAL ELECTRIC SIGN C M HERMAN

Date: **9/12/1984**
Permit Type: **ELECTRICAL**
Description:

Permit Description:
Work Class:
Proposed Use:
Permit Number: 016455
Status: COMPLETED
Valuation: \$0.00
Contractor Company:
Contractor Name: LEKTRIC INSTALLATIONS COR CARDINAL HESCOTT

ADJOINING PROPERTY FINDINGS

2554 BROADWAY

Date: 7/14/2017
Permit Type: EW
Description: ALTERATION TYPE 2 - GEN. CONSTR.
PARTITION, CEILING, DOOR MODIFICATIONS AND RELATED CONSTRUCTION AS
INDICATED ON
THE PLANS FILED HEREWITH. NO CHANGE IN USE, EGRESS OR OCCUPANCY.

Permit Description: EQUIPMENT WORK
Work Class: A2 - ALTERATION TYPE 2
Proposed Use: OTHER CONSTRUCTION EQUIPMENT
Permit Number: 123006745-01-EW-OT
Status: ISSUED
Valuation: \$0.00
Contractor Company:
Contractor Name: JAMIE DICKERSON

Date: 7/14/2017
Permit Type: EW
Description: ALTERATION TYPE 2 - MECH/HVAC
MECHANICAL AND PLUMBING MODIFICATIONS AND INSTALLATION OF AC UNITS
AS INDICATED
ON PLANS FILED HEREWITH. NO CHANGE IN USE EGRESS OR OCCUPANCY

Permit Description: EQUIPMENT WORK
Work Class: A2 - ALTERATION TYPE 2
Proposed Use: MECHANICAL/HVAC
Permit Number: 123006745-02-EW-MH
Status: ISSUED
Valuation: \$0.00
Contractor Company:
Contractor Name: JAMIE DICKERSON

ADJOINING PROPERTY FINDINGS

Date: **7/14/2017**
Permit Type: **EW**
Description: **ALTERATION TYPE 2 - STRUCTURAL
STRUCTURAL MODIFICATIONS AS INDICATED ON PLANS FILED HEREWITH. NO
CHANGE IN USE
EGRESS OR OCCUPANCY.**

Permit Description: **EQUIPMENT WORK**
Work Class: **A2 - ALTERATION TYPE 2**
Proposed Use: **OTHER CONSTRUCTION EQUIPMENT**
Permit Number: **123006745-03-EW-OT**
Status: **ISSUED**
Valuation: **\$0.00**
Contractor Company:
Contractor Name: **JAMIE DICKERSON**

Date: **5/16/2017**
Permit Type: **PL**
Description: **PLUMBING - ALTERATION TYPE 2
MECHANICAL AND PLUMBING MODIFICATIONS AND INSTALLATION OF AC UNITS
AS INDICATED
ON PLANS FILED HEREWITH. NO CHANGE IN USE EGRESS OR OCCUPANCY**

Permit Description: **PLUMBING**
Work Class: **A2 - ALTERATION TYPE 2**
Proposed Use:
Permit Number: **123006745-02-PL**
Status: **ISSUED**
Valuation: **\$0.00**
Contractor Company:
Contractor Name: **FRANK VICARI**

ADJOINING PROPERTY FINDINGS

Date: **4/18/2017**
Permit Type: **EQ**
Description: **ALTERATION TYPE 2 - CONSTRUCTION EQUIPMENT - FENCE
PARTITION, CEILING, DOOR MODIFICATIONS AND RELATED CONSTRUCTION AS
INDICATED ON
THE PLANS FILED HEREWITH. NO CHANGE IN USE, EGRESS OR OCCUPANCY.**

Permit Description: **CONSTRUCTION EQUIPMENT**
Work Class: **A2 - ALTERATION TYPE 2**
Proposed Use: **FENCE**
Permit Number: **123006745-01-EQ-FN**
Status: **ISSUED**
Valuation: **\$0.00**
Contractor Company:
Contractor Name: **JAMIE DICKERSON**

Date: **3/11/2005**
Permit Type: **EW**
Description: **ALTERATION TYPE 2 - GC
INA STALLATION OF ATM MACHINE
NO CHANGE IN USE EGRESS/OCCUPANCY**

Permit Description: **EQUIPMENT WORK**
Work Class: **A2 - ALTERATION TYPE 2**
Proposed Use: **OTHER CONSTRUCTION EQUIPMENT**
Permit Number: **104038569-01-EW-OT**
Status: **ISSUED**
Valuation: **\$0.00**
Contractor Company:
Contractor Name: **JAMES STUCCHIO**

ADJOINING PROPERTY FINDINGS

Date: **12/7/2004**
Permit Type: **EW**
Description: **ALTERATION TYPE 2 - GC
NEW GLASS & ALUMINUM STOREFRONT, RELOCATE EXISTING METAL STAIR
FROM FIRST FLOOR TO CELLAR, MINOR PARTITION REARRANGEMENT IN CELLAR. NO
CHANGE TO USE, EGRESS OR OCCUPANCY.**

Permit Description: **EQUIPMENT WORK**
Work Class: **A2 - ALTERATION TYPE 2**
Proposed Use: **OTHER CONSTRUCTION EQUIPMENT**
Permit Number: **103986055-01-EW-OT**
Status: **ISSUED**
Valuation: **\$0.00**
Contractor Company:
Contractor Name: **NICK GAVALAZ**

Date: **1/12/2004**
Permit Type: **SG**
Description: **SIGN -
INSTALL ILLUMINATED NON ADVERTISING ACCESSORY BUSINESS WALL SIGN
WASHINGTON
MUTUAL. NO CHANGE IN USE, EGRESS OR OCCUPANCY**

Permit Description: **SIGN**
Work Class: **SG - SIGN**
Proposed Use:
Permit Number: **103405245-01-SG**
Status: **ISSUED**
Valuation: **\$0.00**
Contractor Company:
Contractor Name: **JEFFREY PETERSEN**

ADJOINING PROPERTY FINDINGS

Date: **10/14/2003**
Permit Type: **ELECTRICAL**
Description:

Permit Description:
Work Class:
Proposed Use:
Permit Number: Z097943
Status: COMPLETED
Valuation: \$0.00
Contractor Company:
Contractor Name: R. DONOVAN & SON ELECTRIC ROBERT DONOVAN

Date: **10/14/2003**
Permit Type: **ELECTRICAL**
Description:

Permit Description:
Work Class:
Proposed Use:
Permit Number: Z098025
Status: COMPLETED
Valuation: \$0.00
Contractor Company:
Contractor Name: R. DONOVAN & SON ELECTRIC ROBERT DONOVAN

ADJOINING PROPERTY FINDINGS

Date: **5/1/2003**
Permit Type: **SG**
Description: **SIGN -
Install illuminated non advertising accessory business wall sign-Washington Mutual
No change in use, egress or occupancy**

Permit Description: **SIGN**
Work Class: **SG - SIGN**
Proposed Use:
Permit Number: **103405423-01-SG**
Status: **ISSUED**
Valuation: **\$0.00**
Contractor Company:
Contractor Name: **JEFFREY PETERSEN**

Date: **4/16/2003**
Permit Type: **ELECTRICAL**
Description:

Permit Description:
Work Class:
Proposed Use:
Permit Number: **Z095721**
Status: **COMPLETED**
Valuation: **\$0.00**
Contractor Company:
Contractor Name: **SPIELER & RICCA ELEC'L CO RONALD SPIELER, SPIELER & RICCA ELEC'L CO
ANTHONY LOSQUADRO**

ADJOINING PROPERTY FINDINGS

Date: **3/3/2003**
Permit Type: **ELECTRICAL**
Description:

Permit Description:

Work Class:

Proposed Use:

Permit Number: Z095453

Status: AWAITING INSPECTION REQUEST

Valuation: \$0.00

Contractor Company:

Contractor Name: URBAN-SERVWELL, INC. G HASS, URBAN-SERVWELL, INC. ROBERT WITTMAN

Date: **2/24/2003**

Permit Type: **EW**

Description: **ALTERATION TYPE 2 - PARTITIONS
ERECT DEMISING WALL PARTITIONS AS PER PLANS. NO CHANGE TO USE,
EGRESS
OR OCCUPANCY.**

Permit Description: **EQUIPMENT WORK**

Work Class: A2 - ALTERATION TYPE 2

Proposed Use: OTHER CONSTRUCTION EQUIPMENT

Permit Number: 103368142-01-EW-OT

Status: ISSUED

Valuation: \$0.00

Contractor Company:

Contractor Name: ADAM HIRD

ADJOINING PROPERTY FINDINGS

Date: **6/10/1987**
Permit Type: **ELECTRICAL**
Description:

Permit Description:
Work Class:
Proposed Use:
Permit Number: Z010794
Status: COMPLETED
Valuation: \$0.00
Contractor Company:
Contractor Name: B. SCHLEISSMAN INC. B SCHLEISSMAN

2555 BROADWAY

Date: **1/26/1994**
Permit Type: **PL**
Description: **PLUMBING - ALTERATION TYPE 2
INSTALLATION/RELOCATION OF NON-BEARING PARTITIONS, SUSPENDED
CEILING,
CASWORK/SHELVING AND PLUMBING FIXTURES AS INDICATED ON PLANS.
MINOR EXTERIOR
MASONRY WORK TO MATCH EXISTING. NO CHANGE IN USE, EGRESS,
OCCUPANCY, SQUARE
FOOTAGE AND/OR ZONING COMPUTATIONS. DIR. 14/75.**

Permit Description: **PLUMBING**
Work Class: A2 - ALTERATION TYPE 2
Proposed Use:
Permit Number: 100685313-01-PL
Status: ISSUED
Valuation: \$0.00
Contractor Company:
Contractor Name: ROBERT RUGGIERO

ADJOINING PROPERTY FINDINGS

Date: 1/14/1994
Permit Type: EQ
Description: ALTERATION TYPE 2 - CONSTRUCTION EQUIPMENT - FENCE
INSTALLATION/RELOCATION OF NON-BEARING PARTITIONS, SUSPENDED
CEILING,
CASWORK/SHELVING AND PLUMBING FIXTURES AS INDICATED ON PLANS.
MINOR EXTERIOR
MASONRY WORK TO MATCH EXISTING. NO CHANGE IN USE, EGRESS,
OCCUPANCY, SQUARE
FOOTAGE AND/OR ZONING COMPUTATIONS. DIR. 14/75.

Permit Description: CONSTRUCTION EQUIPMENT
Work Class: A2 - ALTERATION TYPE 2
Proposed Use: FENCE
Permit Number: 100685313-01-EQ-FN
Status: ISSUED
Valuation: \$0.00
Contractor Company:
Contractor Name: DANIEL WAPNER

Date: 1/14/1994
Permit Type: EW
Description: ALTERATION TYPE 2 - GEN.CONSTRUCTN.
INSTALLATION/RELOCATION OF NON-BEARING PARTITIONS, SUSPENDED
CEILING,
CASWORK/SHELVING AND PLUMBING FIXTURES AS INDICATED ON PLANS.
MINOR EXTERIOR
MASONRY WORK TO MATCH EXISTING. NO CHANGE IN USE, EGRESS,
OCCUPANCY, SQUARE
FOOTAGE AND/OR ZONING COMPUTATIONS. DIR. 14/75.

Permit Description: EQUIPMENT WORK
Work Class: A2 - ALTERATION TYPE 2
Proposed Use: OTHER CONSTRUCTION EQUIPMENT
Permit Number: 100685313-01-EW-OT
Status: ISSUED
Valuation: \$0.00
Contractor Company:
Contractor Name: DANIEL WAPNER

ADJOINING PROPERTY FINDINGS

Date: **2/5/1990**
Permit Type: **ELECTRICAL**
Description:

Permit Description:
Work Class:
Proposed Use:
Permit Number: Z031851
Status: CLOSED/CANCELLED
Valuation: \$0.00
Contractor Company:
Contractor Name: TIKVAH ELECTRIC CO, INC. ROBERT EDELSTEIN

2560 BROADWAY

Date: **6/13/2017**
Permit Type: **EW**
Description: **ALTERATION TYPE 2 - MECH/HVAC
REPLACEMENT OF AIR CONDITIONING UNITS. THERE WILL BE NO CHANGE IN
USE EGRESS OR
OCCUPANCY.**

Permit Description: **EQUIPMENT WORK**
Work Class: A2 - ALTERATION TYPE 2
Proposed Use: MECHANICAL/HVAC
Permit Number: 140650542-01-EW-MH
Status: ISSUED
Valuation: \$0.00
Contractor Company:
Contractor Name: MICHAEL MATURA

ADJOINING PROPERTY FINDINGS

Date: **9/25/2013**
Permit Type: **EW**
Description: **ALTERATION TYPE 2 - MECH/HVAC
REPLACEMENT OF AIR CONDITIONING UNITS. THERE WILL BE NO CHANGE IN
USE EGRESS OR
OCCUPANCY.**

Permit Description: **EQUIPMENT WORK**
Work Class: **A2 - ALTERATION TYPE 2**
Proposed Use: **MECHANICAL/HVAC**
Permit Number: **121769390-01-EW-MH**
Status: **ISSUED**
Valuation: **\$0.00**
Contractor Company:
Contractor Name: **JON ROSENBERG**

Date: **7/10/2012**
Permit Type: **EW**
Description: **ALTERATION TYPE 2 - FACADE
EXTERIOR REPAIRWORK AS PER PLANS FILED HEREWITH. NO CHANGE TO
EGRESS, USE OR
OCCUPANCY. PLANS FOR A SIDEWALK SHED ARE BEING FILED SEPARATELY
FOR THIS
ADDRESS.**

Permit Description: **EQUIPMENT WORK**
Work Class: **A2 - ALTERATION TYPE 2**
Proposed Use: **OTHER CONSTRUCTION EQUIPMENT**
Permit Number: **120385207-01-EW-OT**
Status: **ISSUED**
Valuation: **\$0.00**
Contractor Company:
Contractor Name: **BESNICK ZIBA**

ADJOINING PROPERTY FINDINGS

Date: **5/15/2012**
Permit Type: **SG**
Description: **SIGN -
INSTALL ILLUMINATED ACCESSORY BUSINESS WINDOW SIGN. NO CHANGE IN
USE, EGRESS OR
OCCUPANCY.**

Permit Description: **SIGN**
Work Class: **SG - SIGN**
Proposed Use:
Permit Number: **121066096-01-SG**
Status: **ISSUED**
Valuation: **\$0.00**
Contractor Company:
Contractor Name: **JEFFREY PETERSEN**

Date: **5/9/2012**
Permit Type: **SG**
Description: **SIGN -
INSTALL ILLUMINATED ACCESSORY BUSINESS WINDOW SIGN. NO CHANGE IN
USE, EGRESS OR
OCCUPANCY.**

Permit Description: **SIGN**
Work Class: **SG - SIGN**
Proposed Use:
Permit Number: **121066103-01-SG**
Status: **ISSUED**
Valuation: **\$0.00**
Contractor Company:
Contractor Name: **JEFFREY PETERSEN**

ADJOINING PROPERTY FINDINGS

Date: **5/8/2012**
Permit Type: **EQ**
Description: **ALTERATION TYPE 3 - CONSTRUCTION EQUIPMENT - SIDEWALK-SHED
PROPOSED INSTALLATION OF HEAVYDUTY SIDEWALK SHED FILED FOR
REMEDIAL REPAIRS AS
PER PLANS. NO CHANGE IN USE OCCUPANCY OR EGRESS UNDER THIS
APPLICATION. LIVE
LOAD 300 PSF. SIDEWALK SHED SHALL COMPLY WITH CHAPTER # 33 OF THE
2008 CODE. NO
STORAGE ON SIDEWALK SHED**

Permit Description: **CONSTRUCTION EQUIPMENT**
Work Class: **A3 - ALTERATION TYPE 3**
Proposed Use: **SIDEWALK SHED**
Permit Number: **120390656-01-EQ-SH**
Status: **ISSUED**
Valuation: **\$0.00**
Contractor Company:
Contractor Name: **PRABHJIT SINGH**

Date: **3/1/2012**
Permit Type: **EQ**
Description: **ALTERATION TYPE 2 - CONSTRUCTION EQUIPMENT - FENCE
DEMOLITION OF EXISTING STORE FRONT AND CONSTRUCTION OF NEW STORE
FROM AND FACADE
WORK WITH TEMPORARY PLYWOOD CONSTRUCTION FENCE 3'-0" FROM THE
BUILDING LINE
DURING CONSTRUCTION FOR BANK ALL AS SHOWN ON DRAWINGS FILED
HEREWITH. NO CHANGE
IN USE EGRESS OR OCCUPANCY UNDER THIS APPLICATION.**

Permit Description: **CONSTRUCTION EQUIPMENT**
Work Class: **A2 - ALTERATION TYPE 2**
Proposed Use: **FENCE**
Permit Number: **120857448-01-EQ-FN**
Status: **ISSUED**
Valuation: **\$0.00**
Contractor Company:
Contractor Name: **SALVATORE TRENTO**

ADJOINING PROPERTY FINDINGS

Date: **2/27/2012**
Permit Type: **EW**
Description: **ALTERATION TYPE 2 - GEN. CONSTR.
DEMOLITION OF EXISTING STORE FRONT AND CONSTRUCTION OF NEW STORE
FROM AND FACADE
WORK WITH TEMPORARY PLYWOOD CONSTRUCTION FENCE 3'-0" FROM THE
BUILDING LINE
DURING CONSTRUCTION FOR BANK ALL AS SHOWN ON DRAWINGS FILED
HEREWITH. NO CHANGE
IN USE EGRESS OR OCCUPANCY UNDER THIS APPLICATION.**

Permit Description: **EQUIPMENT WORK**
Work Class: **A2 - ALTERATION TYPE 2**
Proposed Use: **OTHER CONSTRUCTION EQUIPMENT**
Permit Number: **120857448-01-EW-OT**
Status: **ISSUED**
Valuation: **\$0.00**
Contractor Company:
Contractor Name: **SALVATORE TRENTO**

Date: **12/2/2011**
Permit Type: **SG**
Description: **SIGN -
INSTALL ILLUMINATED ACCESSORY BUSINESS SIGN ON WALL. NO CHANGE IN
USE, EGRESS OR
OCCUPANCY.**

Permit Description: **SIGN**
Work Class: **SG - SIGN**
Proposed Use:
Permit Number: **120901710-01-SG**
Status: **ISSUED**
Valuation: **\$0.00**
Contractor Company:
Contractor Name: **JEFFREY PETERSEN**

ADJOINING PROPERTY FINDINGS

Date: **12/2/2011**
Permit Type: **SG**
Description: **SIGN -
INSTALL ILLUMINATED ACCESSORY BUSINESS SIGN ON WALL. NO CHANGE IN
USE, EGRESS OR
OCCUPANCY.**

Permit Description: **SIGN**
Work Class: **SG - SIGN**
Proposed Use:
Permit Number: **120901729-01-SG**
Status: **ISSUED**
Valuation: **\$0.00**
Contractor Company:
Contractor Name: **JEFFREY PETERSEN**

Date: **9/28/2010**
Permit Type: **SG**
Description: **SIGN -
ERECT TEMPORARY NON-ILLUMINATED SIGN PANEL ON EXISTING SIDEWALK
SHED #
120390656. COMPLIES WITH CONSTRUCTION CODE 3307.1.1. NO CHANGE IN
USE, EGRESS
OR OCCUPANCY.**

Permit Description: **SIGN**
Work Class: **SG - SIGN**
Proposed Use:
Permit Number: **120478768-01-SG**
Status: **ISSUED**
Valuation: **\$0.00**
Contractor Company:
Contractor Name: **JEFFREY PETERSEN**

ADJOINING PROPERTY FINDINGS

Date: **9/28/2010**
Permit Type: **SG**
Description: **SIGN -
ERECT TEMPORARY NON-ILLUMINATED SIGN PANEL ON EXISTING SIDEWALK
SHED #
120390656. COMPLIES WITH CONSTRUCTION CODE 3307.1.1. NO CHANGE IN
USE, EGRESS
OR OCCUPANCY.**

Permit Description: **SIGN**
Work Class: **SG - SIGN**
Proposed Use:
Permit Number: **120478777-01-SG**
Status: **ISSUED**
Valuation: **\$0.00**
Contractor Company:
Contractor Name: **JEFFREY PETERSEN**

Date: **9/28/2010**
Permit Type: **SG**
Description: **SIGN -
ERECT TEMPORARY NON-ILLUMINATED SIGN PANEL ON EXISTING SIDEWALK
SHED #
120390656. COMPLIES WITH CONSTRUCTION CODE 3307.1.1. NO CHANGE IN
USE, EGRESS
OR OCCUPANCY.**

Permit Description: **SIGN**
Work Class: **SG - SIGN**
Proposed Use:
Permit Number: **120478811-01-SG**
Status: **ISSUED**
Valuation: **\$0.00**
Contractor Company:
Contractor Name: **JEFFREY PETERSEN**

ADJOINING PROPERTY FINDINGS

Date: **9/23/2010**
Permit Type: **SG**
Description: **SIGN -
ERECT TEMPORARY NON-ILLUMINATED SIGN PANEL ON EXISTING SIDEWALK
SHED #
120390656. COMPLIES WITH CONSTRUCTION CODE 3307.1.1. NO CHANGE IN
USE, EGRESS
OR OCCUPANCY.**

Permit Description: **SIGN**
Work Class: **SG - SIGN**
Proposed Use:
Permit Number: **120478786-01-SG**
Status: **ISSUED**
Valuation: **\$0.00**
Contractor Company:
Contractor Name: **JEFFREY PETERSEN**

Date: **6/23/2010**
Permit Type: **EQ**
Description: **ALTERATION TYPE 3 - CONSTRUCTION EQUIPMENT - SCAFFOLD
INSTALLATION OF PIPE SCAFFOLD AS PER PLANS. SIDEWALK SHED FILED
UNDER SEPARATE
APPLICATION. NO CHANGE IN USE OCCUPANCY OR EGRESS UNDER THIS
APPLICATION. PIPE
SCAFFOLD FILED UNDER 2008 CODE.**

Permit Description: **CONSTRUCTION EQUIPMENT**
Work Class: **A3 - ALTERATION TYPE 3**
Proposed Use: **SCAFFOLD**
Permit Number: **120390683-01-EQ-SF**
Status: **ISSUED**
Valuation: **\$0.00**
Contractor Company:
Contractor Name: **PRABJIT SINGH**

ADJOINING PROPERTY FINDINGS

Date: **6/23/2010**
Permit Type: **ELECTRICAL**
Description:

Permit Description:
Work Class:
Proposed Use:
Permit Number: Z126457
Status: AWAITING INSPECTION REQUEST
Valuation: \$0.00
Contractor Company:
Contractor Name: U.S. ELECTRIC CORP. L DUBOFF, U.S. ELECTRIC CORP. WINSTON BERKEL

Date: **6/17/2009**
Permit Type: **EW**
Description: **ALTERATION TYPE 2 - GC
MINOR DEMOLITION AND INTERIOR ARCHITECTURAL CHANGES AS PER PLANS
FILED HEREWIT
H. NO CHANGE IN OCCUPANCY, USE OR EGRESS.**

Permit Description: **EQUIPMENT WORK**
Work Class: A2 - ALTERATION TYPE 2
Proposed Use: OTHER CONSTRUCTION EQUIPMENT
Permit Number: 120010273-01-EW-OT
Status: ISSUED
Valuation: \$0.00
Contractor Company:
Contractor Name: SALVATORE TRENTO

ADJOINING PROPERTY FINDINGS

Date: **5/22/2009**
Permit Type: **ELECTRICAL**
Description:

Permit Description:

Work Class:
Proposed Use:
Permit Number: Z121793
Status: AWAITING INSPECTION REQUEST
Valuation: \$0.00
Contractor Company:
Contractor Name: ADCO ELEC'L CORP. RICHARD ADDEO, ADCO ELEC'L CORP. RALPH OCCHIPINTI

Date: **4/17/2008**
Permit Type: **PL**
Description: **PLUMBING - ALTERATION TYPE 2
INTERIOR RENOVATION INCLUDING PARTITION WALL, FLOORING, AND A/C UNIT
AND
PLUMBING FIXTURE INSTALLATION. NO CHANGE IN USE, EGRESS, AND
OCCUPANCY INVOLVED
UNDER THIS APPLICATION.**

Permit Description: **PLUMBING**
Work Class: A2 - ALTERATION TYPE 2
Proposed Use:
Permit Number: 110131848-01-PL
Status: ISSUED
Valuation: \$0.00
Contractor Company:
Contractor Name: MATHEW WEISS

ADJOINING PROPERTY FINDINGS

Date: 4/14/2008
Permit Type: EW
Description: ALTERATION TYPE 2 - MECH/HVAC
INTERIOR RENOVATION INCLUDING PARTITION WALL, FLOORING, AND A/C UNIT
AND
PLUMBING FIXTURE INSTALLATION. NO CHANGE IN USE, EGRESS, AND
OCCUPANCY INVOLVED
UNDER THIS APPLICATION.

Permit Description: EQUIPMENT WORK
Work Class: A2 - ALTERATION TYPE 2
Proposed Use: MECHANICAL/HVAC
Permit Number: 110131848-01-EW-MH
Status: ISSUED
Valuation: \$0.00
Contractor Company:
Contractor Name: KWAN KUK PARK

Date: 4/14/2008
Permit Type: EW
Description: ALTERATION TYPE 2 - GEN. CONSTR
INTERIOR RENOVATION INCLUDING PARTITION WALL, FLOORING, AND A/C UNIT
AND
PLUMBING FIXTURE INSTALLATION. NO CHANGE IN USE, EGRESS, AND
OCCUPANCY INVOLVED
UNDER THIS APPLICATION.

Permit Description: EQUIPMENT WORK
Work Class: A2 - ALTERATION TYPE 2
Proposed Use: OTHER CONSTRUCTION EQUIPMENT
Permit Number: 110131848-01-EW-OT
Status: ISSUED
Valuation: \$0.00
Contractor Company:
Contractor Name: KWAN KUK PARK

ADJOINING PROPERTY FINDINGS

Date: **12/5/2007**
Permit Type: **SG**
Description: **SIGN -
ERECT ILLUMINATED ACCESSORY BUSINESS WINDOW SIGN. NO CHANGE IN
USE, EGRESS OR
OCCUPANCY.**

Permit Description: **SIGN**
Work Class: **SG - SIGN**
Proposed Use:
Permit Number: **104937188-01-SG**
Status: **ISSUED**
Valuation: **\$0.00**
Contractor Company:
Contractor Name: **JEFFREY PETERSEN**

Date: **11/25/2007**
Permit Type: **ELECTRICAL**
Description:

Permit Description:
Work Class:
Proposed Use:
Permit Number: **Z115136**
Status: **AWAITING INSPECTION REQUEST**
Valuation: **\$0.00**
Contractor Company:
Contractor Name: **PAUL VIVIANO PAUL VIVIANO**

ADJOINING PROPERTY FINDINGS

Date: **9/5/2001**
Permit Type: **SG**
Description: **SIGN -
ILLUMINATED NON ADVERTISING ACCESSORY WALL SIGN
READING- CITIBANK
SIZE- 11 SQ FT NOT
ADJACENT TO AN ARTERIAL HIGHWAY**

Permit Description: **SIGN**
Work Class: **SG - SIGN**
Proposed Use:
Permit Number: **102516582-01-SG**
Status: **ISSUED**
Valuation: **\$0.00**
Contractor Company:
Contractor Name: **CARL PAPARELLA**

Date: **9/5/2001**
Permit Type: **SG**
Description: **SIGN -
ILLUMINATED NON ADVERTISING ACCESSORY WALL SIGN
READING- CITIBANK
SIZE- 19 SQ FT NOT
ADJACENT TO AN ARTERIAL HIGHWAY**

Permit Description: **SIGN**
Work Class: **SG - SIGN**
Proposed Use:
Permit Number: **102516591-01-SG**
Status: **ISSUED**
Valuation: **\$0.00**
Contractor Company:
Contractor Name: **CARL PAPARELLA**

ADJOINING PROPERTY FINDINGS

Date: **9/5/2001**
Permit Type: **SG**
Description: **SIGN -
ILLUMINATED NON ADVERTISING ACCESSORY WALL SIGN
READING- CITIBANK
SIZE- 19 SQ FT NOT
ADJACENT TO AN ARTERIAL HIGHWAY**

Permit Description: **SIGN**
Work Class: **SG - SIGN**
Proposed Use:
Permit Number: **102516608-01-SG**
Status: **ISSUED**
Valuation: **\$0.00**
Contractor Company:
Contractor Name: **CARL PAPARELLA**

Date: **9/5/2001**
Permit Type: **AL**
Description: **ALTERATION TYPE 3 - AWNING
NON ILLUMINATED NON ADVERTISING ACCESSORY AWNING
READING- CITIBANK**

Permit Description: **ALTERATION**
Work Class: **A3 - ALTERATION TYPE 3**
Proposed Use:
Permit Number: **102516573-01-AL**
Status: **ISSUED**
Valuation: **\$0.00**
Contractor Company:
Contractor Name: **CARL PAPARELLA**

ADJOINING PROPERTY FINDINGS

Date: **4/11/2001**
Permit Type: **EW**
Description: **ALTERATION TYPE 2 - GEN CONST
CONSTRUCTION OF NEW INTERIOR PARTITIONS AND SUPENDED CEILING TO
ACCOMMOD
ATE NEW LAYOUT AS SHOWN ON DRAWINGS FILE D HEREWITH NO CHANGE IN
USE EGRESS OR O
CUPANCY UNDER THIS APPL.**

Permit Description: **EQUIPMENT WORK**
Work Class: **A2 - ALTERATION TYPE 2**
Proposed Use: **OTHER CONSTRUCTION EQUIPMENT**
Permit Number: **102488684-01-EW-OT**
Status: **ISSUED**
Valuation: **\$0.00**
Contractor Company:
Contractor Name: **EDGAR MIRINDA**

Date: **1/3/2000**
Permit Type: **ELECTRICAL**
Description:

Permit Description:
Work Class:
Proposed Use:
Permit Number: **Z081588**
Status: **COMPLETED**
Valuation: **\$0.00**
Contractor Company:
Contractor Name: **STAT ELECTRIC INC. HOWARD ZAMKOFF**

ADJOINING PROPERTY FINDINGS

Date: **1/3/2000**
Permit Type: **ELECTRICAL**
Description:

Permit Description:
Work Class:
Proposed Use:
Permit Number: Z081589
Status: COMPLETED
Valuation: \$0.00
Contractor Company:
Contractor Name: STAT ELECTRIC INC. HOWARD ZAMKOFF

Date: **1/3/2000**
Permit Type: **ELECTRICAL**
Description:

Permit Description:
Work Class:
Proposed Use:
Permit Number: Z081590
Status: COMPLETED
Valuation: \$0.00
Contractor Company:
Contractor Name: STAT ELECTRIC INC. HOWARD ZAMKOFF

Date: **1/3/2000**
Permit Type: **ELECTRICAL**
Description:

Permit Description:
Work Class:
Proposed Use:
Permit Number: Z081591
Status: COMPLETED
Valuation: \$0.00
Contractor Company:
Contractor Name: STAT ELECTRIC INC. HOWARD ZAMKOFF

ADJOINING PROPERTY FINDINGS

Date: **4/28/1998**
Permit Type: **AL**
Description: **ALTERATION TYPE 3 - AWNING
STOREFRONT BUSINESS AWNING
NOT WITHIN 200' OF AN ARTERIAL HIGHWAY**

Permit Description: **ALTERATION**
Work Class: **A3 - ALTERATION TYPE 3**
Proposed Use:
Permit Number: **101751007-01-AL**
Status: **ISSUED**
Valuation: **\$0.00**
Contractor Company:
Contractor Name: **LAWRENCE DERESPINIS**

Date: **12/10/1997**
Permit Type: **PL**
Description: **PLUMBING - ALTERATION TYPE 2
MODIFICATION OF EXISTING H.V.A.C. SYSTEM TO ACCOMMODATE NEW LAYOUT
OF
PARTITIONS AS SHOWN ON DRAWINGS FILED HEREWITH. ALSO INSTALL NEW
PLUMBING
LINES FOR NEW SINK AND CAP AND SEAL EXISTING LINES.**

Permit Description: **PLUMBING**
Work Class: **A2 - ALTERATION TYPE 2**
Proposed Use:
Permit Number: **101710677-02-PL**
Status: **ISSUED**
Valuation: **\$0.00**
Contractor Company:
Contractor Name: **ANYHONY RECENIELLO**

ADJOINING PROPERTY FINDINGS

Date: 9/10/1997
Permit Type: EW
Description: ALTERATION TYPE 2 - GEN.CONSTRUCTN.
REMOVAL AND INSTALLATION OF INTERIOR PARTITIONS, SUSPENDED CEILING
TO
ACCOMMODATE NEW AUTOMATIC TELLER MACHINE AS SHOWN ON DRAWINGS
FILED HEREWITH. NO
CHANGE IN USE EGRESS OR OCCUPANCY. ALSO INSTALL NEW CONVICIENCE
STAIR AND REMOVE
EXISTING CONVENIENCE STAIR.

Permit Description: EQUIPMENT WORK
Work Class: A2 - ALTERATION TYPE 2
Proposed Use: OTHER CONSTRUCTION EQUIPMENT
Permit Number: 101710677-01-EW-OT
Status: ISSUED
Valuation: \$0.00
Contractor Company:
Contractor Name: THOMAS MUNNS

Date: 9/10/1997
Permit Type: EW
Description: ALTERATION TYPE 2 - MECH/HVAC
MODIFICATION OF EXISTING H.V.A.C. SYSTEM TO ACCOMMODATE NEW LAYOUT
OF
PARTITIONS AS SHOWN ON DRAWINGS FILED HEREWITH. ALSO INSTALL NEW
PLUMBING
LINES FOR NEW SINK AND CAP AND SEAL EXISTING LINES.

Permit Description: EQUIPMENT WORK
Work Class: A2 - ALTERATION TYPE 2
Proposed Use: MECHANICAL/HVAC
Permit Number: 101710677-02-EW-MH
Status: ISSUED
Valuation: \$0.00
Contractor Company:
Contractor Name: THOMAS MUNNS

ADJOINING PROPERTY FINDINGS

Date: **9/10/1997**
Permit Type: **EW**
Description: **ALTERATION TYPE 2 -
NEW STRUCTURAL FRAMING FOR SUPPORT OF STAIRS AND FLOOR OVER
EXISTING
STAIR OPENING ALL AS SHOWN ON DRAWINGS FILED HEREWITH.**

Permit Description: **EQUIPMENT WORK**
Work Class: **A2 - ALTERATION TYPE 2**
Proposed Use: **OTHER CONSTRUCTION EQUIPMENT**
Permit Number: **101710677-03-EW-OT**
Status: **ISSUED**
Valuation: **\$0.00**
Contractor Company:
Contractor Name: **THOMAS MUNNS**

Date: **6/25/1997**
Permit Type: **EW**
Description: **ALTERATION TYPE 2 - MECH/HVAC
INSTALLATION OF FIVE TON SPLIT AC UNIT. NO CHANGE IN USE, EGRESS OR
OCCUPANCY.**

Permit Description: **EQUIPMENT WORK**
Work Class: **A2 - ALTERATION TYPE 2**
Proposed Use: **MECHANICAL/HVAC**
Permit Number: **101507601-01-EW-MH**
Status: **ISSUED**
Valuation: **\$0.00**
Contractor Company:
Contractor Name: **MIKE CRIVELLONE**

ADJOINING PROPERTY FINDINGS

Date: **11/20/1990**
Permit Type: **EW**
Description: **ALTERATION TYPE 2 - MECH/HVAC
NEW AIR CONDITIONING UNIT TO BE INSTALLED ON EXISTING DUCTING.
REPLACEMENT OF EXISTING A.C. UNIT, 15 TON AIR HANDLER; AND
REPLACEMENT OF A.C.
UNIT 5 TON FAN COIL UNIT.**

Permit Description: **EQUIPMENT WORK**
Work Class: **A2 - ALTERATION TYPE 2**
Proposed Use: **MECHANICAL/HVAC**
Permit Number: **100124394-01-EW-MH**
Status: **ISSUED**
Valuation: **\$0.00**
Contractor Company:
Contractor Name: **IFTIKHAR AHMED**

Date: **1/29/1988**
Permit Type: **ELECTRICAL**
Description:

Permit Description:
Work Class:
Proposed Use:
Permit Number: **Z016578**
Status: **CLOSED/CANCELLED**
Valuation: **\$0.00**
Contractor Company:
Contractor Name: **COE ELECTRICAL CONTR.CORP D KOLAR, COE ELECTRICAL CONTR.CORP A
MALANDRO, COE ELECTRICAL CONTR.CORP M**

ADJOINING PROPERTY FINDINGS

Date: **2/9/1987**
Permit Type: **ELECTRICAL**
Description:

Permit Description:

Work Class:

Proposed Use:

Permit Number: Z008007

Status: COMPLETED

Valuation: \$0.00

Contractor Company:

Contractor Name: COE ELECTRICAL CONTR.CORP D KOLAR, COE ELECTRICAL CONTR.CORP A
MALANDRO, COE ELECTRICAL CONTR.CORP M

Date: **5/2/1984**
Permit Type: **ELECTRICAL**
Description:

Permit Description:

Work Class:

Proposed Use:

Permit Number: 008025

Status: COMPLETED

Valuation: \$0.00

Contractor Company:

Contractor Name: FRED GELLER ELEC'L INC. F GELLER, FRED GELLER ELEC'L INC. MICHAEL
O'CONNELL, FRED GELLER ELEC'L INC.

ADJOINING PROPERTY FINDINGS

2561 BROADWAY

Date: 7/17/2017
Permit Type: EW
Description: ALTERATION TYPE 2 - GEN. CONSTR.
AT EXISTING PARKING GARAGE PROPOSED CONCRETE REPAIRS AS INDICATED
ON PLANS AND
APPLICATIONS SUBMITTED HEREWITH. THERE IS NO CHANGE IN USE EGRESS
OR OCCUPANCY.

Permit Description: EQUIPMENT WORK
Work Class: A2 - ALTERATION TYPE 2
Proposed Use: OTHER CONSTRUCTION EQUIPMENT
Permit Number: 123008208-01-EW-OT
Status: ISSUED
Valuation: \$0.00
Contractor Company:
Contractor Name: MANUEL TOBIO

Date: 4/15/2009
Permit Type: PL
Description: PLUMBING - ALTERATION TYPE 2
MECHANICAL AND PLUMBING WORK IN SUB-CELLAR, CELLAR AND FIRST
FLOOR AS PER PLANS
FILED.

Permit Description: PLUMBING
Work Class: A2 - ALTERATION TYPE 2
Proposed Use:
Permit Number: 104903687-02-PL
Status: ISSUED
Valuation: \$0.00
Contractor Company:
Contractor Name: MICHAEL A CARBONE SR.

ADJOINING PROPERTY FINDINGS

Date: **11/26/2008**
Permit Type: **PL**
Description: **PLUMBING - ALTERATION TYPE 2**
Installation of air conditioning unit ductwork and plumbing fixtures on part of 1st floor in space occupied by Cohen Fashion Optical, including installation of exterior mechanical louver. No change in egress, use or occupancy.

Permit Description: **PLUMBING**
Work Class: **A2 - ALTERATION TYPE 2**
Proposed Use:
Permit Number: **104909404-02-PL**
Status: **ISSUED**
Valuation: **\$0.00**
Contractor Company:
Contractor Name: **RUSSELL ALEXANDER**

Date: **3/20/2008**
Permit Type: **ELECTRICAL**
Description:

Permit Description:
Work Class:
Proposed Use:
Permit Number: **Z116505**
Status: **COMPLETED**
Valuation: **\$0.00**
Contractor Company:
Contractor Name: **NEW YORK ELEVATOR & ELECT JOSEPH BRAMAN, NEW YORK ELEVATOR & ELECT**

ADJOINING PROPERTY FINDINGS

Date: **10/17/2007**
Permit Type: **EW**
Description: **ALTERATION TYPE 2 - GC
PROVIDE NEW PARTITIONS, HUNG CEILINGS FINISHES, AND CREATE OPENINGS
FOR NEW
CONVENIENCE STAIR AND ESCALATORS. NO CHANGE IN USE, EGRESS OR
OCCUPANCY.**

Permit Description: **EQUIPMENT WORK**
Work Class: **A2 - ALTERATION TYPE 2**
Proposed Use: **OTHER CONSTRUCTION EQUIPMENT**
Permit Number: **104903687-01-EW-OT**
Status: **ISSUED**
Valuation: **\$0.00**
Contractor Company:
Contractor Name: **ARKADI KATSELSNIK**

Date: **10/17/2007**
Permit Type: **EW**
Description: **ALTERATION TYPE 2 - MECH/HVAC
MECHANICAL AND PLUMBING WORK IN SUB-CELLAR, CELLAR AND FIRST
FLOOR AS PER PLANS
FILED.**

Permit Description: **EQUIPMENT WORK**
Work Class: **A2 - ALTERATION TYPE 2**
Proposed Use: **MECHANICAL/HVAC**
Permit Number: **104903687-02-EW-MH**
Status: **ISSUED**
Valuation: **\$0.00**
Contractor Company:
Contractor Name: **ARKADI KATSELSNIK**

ADJOINING PROPERTY FINDINGS

Date: **10/4/2007**
Permit Type: **PL**
Description: **PLUMBING - ALTERATION TYPE 2
REMOVAL OF EXISTING INTERIOR PARTITIONS, PLUMBING FIXTURES &
MECHANICAL
DUCTWORK WITH REMOVAL AND REPLACEMENT OF STOREFRONT WITH WOOD
CONSTRUCTION
FENCE IN EXISTING COMMERCIAL SPACES ON FIRST FLOOR. NO CHANGE IN
OCCUPANCY,
USE OR EGRESS. REMOVAL OF MEZZANINE AT REAR.**

Permit Description: **PLUMBING**
Work Class: **A2 - ALTERATION TYPE 2**
Proposed Use:
Permit Number: **104811893-01-PL**
Status: **ISSUED**
Valuation: **\$0.00**
Contractor Company:
Contractor Name: **VINCENT GAMBA**

Date: **7/3/2007**
Permit Type: **EQ**
Description: **ALTERATION TYPE 2 - CONSTRUCTION EQUIPMENT - FENCE
REMOVAL OF EXISTING INTERIOR PARTITIONS, PLUMBING FIXTURES &
MECHANICAL
DUCTWORK WITH REMOVAL AND REPLACEMENT OF STOREFRONT WITH WOOD
CONSTRUCTION
FENCE IN EXISTING COMMERCIAL SPACES ON FIRST FLOOR. NO CHANGE IN
OCCUPANCY,
USE OR EGRESS. REMOVAL OF MEZZANINE AT REAR.**

Permit Description: **CONSTRUCTION EQUIPMENT**
Work Class: **A2 - ALTERATION TYPE 2**
Proposed Use: **FENCE**
Permit Number: **104811893-01-EQ-FN**
Status: **ISSUED**
Valuation: **\$0.00**
Contractor Company:
Contractor Name: **PETER GIGA**

ADJOINING PROPERTY FINDINGS

Date: 7/3/2007
Permit Type: EW
Description: ALTERATION TYPE 2 - MECH/HVAC
REMOVAL OF EXISTING INTERIOR PARTITIONS, PLUMBING FIXTURES &
MECHANICAL
DUCTWORK WITH REMOVAL AND REPLACEMENT OF STOREFRONT WITH WOOD
CONSTRUCTION
FENCE IN EXISTING COMMERCIAL SPACES ON FIRST FLOOR. NO CHANGE IN
OCCUPANCY,
USE OR EGRESS. REMOVAL OF MEZZANINE AT REAR.

Permit Description: EQUIPMENT WORK
Work Class: A2 - ALTERATION TYPE 2
Proposed Use: MECHANICAL/HVAC
Permit Number: 104811893-01-EW-MH
Status: ISSUED
Valuation: \$0.00
Contractor Company:
Contractor Name: PETER GIGA

Date: 7/3/2007
Permit Type: EW
Description: ALTERATION TYPE 2 - GEN. CONSTRUCTION.
REMOVAL OF EXISTING INTERIOR PARTITIONS, PLUMBING FIXTURES &
MECHANICAL
DUCTWORK WITH REMOVAL AND REPLACEMENT OF STOREFRONT WITH WOOD
CONSTRUCTION
FENCE IN EXISTING COMMERCIAL SPACES ON FIRST FLOOR. NO CHANGE IN
OCCUPANCY,
USE OR EGRESS. REMOVAL OF MEZZANINE AT REAR.

Permit Description: EQUIPMENT WORK
Work Class: A2 - ALTERATION TYPE 2
Proposed Use: OTHER CONSTRUCTION EQUIPMENT
Permit Number: 104811893-01-EW-OT
Status: ISSUED
Valuation: \$0.00
Contractor Company:
Contractor Name: PETER GIGA

ADJOINING PROPERTY FINDINGS

Date: **5/25/2005**
Permit Type: **SG**
Description: **SIGN -
ERECT ILLUM. ACCESSORY BUSINESS SIGN ON WALL. NO CHANGE IN USE,
EGRESS OR
OCCUPANCY.**

Permit Description: **SIGN**
Work Class: **SG - SIGN**
Proposed Use:
Permit Number: **104112504-01-SG**
Status: **ISSUED**
Valuation: **\$0.00**
Contractor Company:
Contractor Name: **JAMES MAUCERI**

Date: **3/10/1998**
Permit Type: **AL**
Description: **ALTERATION TYPE 3 - AWNING
STOREFRONT BUSINESS AWNING.**

Permit Description: **ALTERATION**
Work Class: **A3 - ALTERATION TYPE 3**
Proposed Use:
Permit Number: **101774536-01-AL**
Status: **ISSUED**
Valuation: **\$0.00**
Contractor Company:
Contractor Name: **PHILIP CATALANO**

ADJOINING PROPERTY FINDINGS

Date: **10/31/1997**
Permit Type: **ELECTRICAL**
Description:

Permit Description:
Work Class:
Proposed Use:
Permit Number: Z072482
Status: COMPLETED
Valuation: \$0.00
Contractor Company:
Contractor Name: FERGUSON ELECTRIC INC. PETER AMABILE

Date: **9/19/1997**
Permit Type: **PL**
Description:

Permit Description: **PLUMBING**
Work Class:
Proposed Use:
Permit Number: 101563158-01-PL
Status:
Valuation: \$0.00
Contractor Company:
Contractor Name:

ADJOINING PROPERTY FINDINGS

Date: **7/31/1997**
Permit Type: **EW**
Description: **ALTERATION TYPE 2 - PARTITIONS
VARIOUS PARTITION, SUSPENDED CEILING AND PLUMBING CHANGES IN PART
OF 1ST FLOOR IN SPACE OCCUPIED BY COHENS FASHION OPTICAL. NO
CHANGES IN EGRESS
USE OR OCCUPANCY.**

Permit Description: **EQUIPMENT WORK**
Work Class: **A2 - ALTERATION TYPE 2**
Proposed Use: **OTHER CONSTRUCTION EQUIPMENT**
Permit Number: **101563158-01-EW-OT**
Status: **ISSUED**
Valuation: **\$0.00**
Contractor Company:
Contractor Name: **FRANK GLORDANO**

Date: **4/7/1997**
Permit Type: **EW**
Description: **ALTERATION TYPE 2 - SPRINKLER
MODIFICATIONS TO EXISTING SPRINKLER SYST EM AS SHOWN ON PLANS,NO
CHANGE
N USE,EGRESS OR OCCUPANCY.**

Permit Description: **EQUIPMENT WORK**
Work Class: **A2 - ALTERATION TYPE 2**
Proposed Use: **SPRINKLER**
Permit Number: **101512490-01-EW-SP**
Status: **ISSUED**
Valuation: **\$0.00**
Contractor Company:
Contractor Name: **HOWARD GOODRICH**

ADJOINING PROPERTY FINDINGS

Date: 1/14/1997
Permit Type: EW
Description: ALTERATION TYPE 2 - MECH/HVAC
OBTAIN EQUIPMENT USE PERMIT FOR HVAC UNIT. NO CHANGE IN USE, EGRESS
UN
ER THIS APPLICATION.

Permit Description: EQUIPMENT WORK
Work Class: A2 - ALTERATION TYPE 2
Proposed Use: MECHANICAL/HVAC
Permit Number: 101457479-01-EW-MH
Status: ISSUED
Valuation: \$0.00
Contractor Company:
Contractor Name: KEVIN WORTHINGTON

Date: 10/1/1996
Permit Type: EW
Description: ALTERATION TYPE 2 - MECH/HVAC
NO WORK TO BE DONE. FILING HEREWITH EXISTING MECHANICAL UNITS
INSTALLED
UNDER NB 27/81. THIS APPLICATION IS TO OBTAIN EQUIPMENT USE PERMITS
FOR EXIST-
ING UNITS. ALL UNITS INSTALLED PRIOR TO 1/1/89. NO CHANGE IN USE,
OCCUPANCY OR
EGRESS.

Permit Description: EQUIPMENT WORK
Work Class: A2 - ALTERATION TYPE 2
Proposed Use: MECHANICAL/HVAC
Permit Number: 101410411-01-EW-MH
Status: ISSUED
Valuation: \$0.00
Contractor Company:
Contractor Name: JEFFERY WITTENSTEIN

ADJOINING PROPERTY FINDINGS

Date: **1/22/1996**
Permit Type: **PL**
Description: **PLUMBING - ALTERATION TYPE 2**
RENOVATE EXISTING STORE UG 6 AS FOLLOWS : NON-BEARING PARTITIONS
FLOORI
G HVAC & DUCTWORK, MINOR STOREFRONT CHANGES, PL FIXTURES & NEW
ACCESSORY STA
IR LEADING TO MEZZ NO CHANGE TO USE EGRE SS OR OCCUPANCY

Permit Description: **PLUMBING**
Work Class: **A2 - ALTERATION TYPE 2**
Proposed Use:
Permit Number: **101224836-01-PL**
Status: **ISSUED**
Valuation: **\$0.00**
Contractor Company:
Contractor Name: **HARRY A FONTANA**

Date: **1/17/1996**
Permit Type: **EQ**
Description: **ALTERATION TYPE 2 - CONSTRUCTION EQUIPMENT - FENCE**
RENOVATE EXISTING STORE UG 6 AS FOLLOWS : NON-BEARING PARTITIONS
FLOORI
G HVAC & DUCTWORK, MINOR STOREFRONT CHANGES, PL FIXTURES & NEW
ACCESSORY STA
IR LEADING TO MEZZ NO CHANGE TO USE EGRE SS OR OCCUPANCY

Permit Description: **CONSTRUCTION EQUIPMENT**
Work Class: **A2 - ALTERATION TYPE 2**
Proposed Use: **FENCE**
Permit Number: **101224836-01-EQ-FN**
Status: **ISSUED**
Valuation: **\$0.00**
Contractor Company:
Contractor Name: **ROBERT LOFFREDO**

ADJOINING PROPERTY FINDINGS

Date: 1/17/1996
Permit Type: EW
Description: ALTERATION TYPE 2 - MECH/HVAC
RENOVATE EXISTING STORE UG 6 AS FOLLOWS : NON-BEARING PARTITIONS
FLOOR!
G HVAC & DUCTWORK, MINOR STOREFRONT CHANGES, PL FIXTURES & NEW
ACCESSORY STA
IR LEADING TO MEZZ NO CHANGE TO USE EGRE SS OR OCCUPANCY

Permit Description: EQUIPMENT WORK
Work Class: A2 - ALTERATION TYPE 2
Proposed Use: MECHANICAL/HVAC
Permit Number: 101224836-01-EW-MH
Status: ISSUED
Valuation: \$0.00
Contractor Company:
Contractor Name: ROBERT LOFFREDO

Date: 1/17/1996
Permit Type: EW
Description: ALTERATION TYPE 2 - GEN CONST
RENOVATE EXISTING STORE UG 6 AS FOLLOWS : NON-BEARING PARTITIONS
FLOOR!
G HVAC & DUCTWORK, MINOR STOREFRONT CHANGES, PL FIXTURES & NEW
ACCESSORY STA
IR LEADING TO MEZZ NO CHANGE TO USE EGRE SS OR OCCUPANCY

Permit Description: EQUIPMENT WORK
Work Class: A2 - ALTERATION TYPE 2
Proposed Use: OTHER CONSTRUCTION EQUIPMENT
Permit Number: 101224836-01-EW-OT
Status: ISSUED
Valuation: \$0.00
Contractor Company:
Contractor Name: ROBERT LOFFREDO

ADJOINING PROPERTY FINDINGS

Date: **1/17/1996**
Permit Type: **EW**
Description: **ALTERATION TYPE 2 -
NEW STORAGS MEZZ,**

Permit Description: **EQUIPMENT WORK**
Work Class: **A2 - ALTERATION TYPE 2**
Proposed Use: **OTHER CONSTRUCTION EQUIPMENT**
Permit Number: **101224836-02-EW-OT**
Status: **ISSUED**
Valuation: **\$0.00**
Contractor Company:
Contractor Name: **ROBERT LOFFREDO**

Date: **1/15/1996**
Permit Type: **ELECTRICAL**
Description:

Permit Description:
Work Class:
Proposed Use:
Permit Number: **Z064758**
Status: **COMPLETED**
Valuation: **\$0.00**
Contractor Company:
Contractor Name: **DECORA ELECTRIC CO., INC IRVING GELLMAN, DECORA ELECTRIC CO., INC J
VENTURA**

ADJOINING PROPERTY FINDINGS

Date: **4/15/1993**
Permit Type: **AL**
Description: **ALTERATION TYPE 1 -
RELOCATE NON-BEARING PARTITIONS IN FIRST FLOOR STORE. CONSTRUCT
MEZZANINE IN FIRST FLOOR STORE.**

Permit Description: **ALTERATION**
Work Class: **A1 - ALTERATION TYPE 1**
Proposed Use:
Permit Number: **100511607-01-AL**
Status: **ISSUED**
Valuation: **\$0.00**
Contractor Company:
Contractor Name: **KEVIN WORTHINGTON**

Date: **1/26/1993**
Permit Type: **AL**
Description: **ALTERATION TYPE 3 -
APPLICATION FILED FOR DEMO OF 1ST FLOOR PARTITIONS. RELOCATE
NON BEARING PARTITIONS ON 1ST FL. ALL CONSTRUCTION TO BE DONE
UNDER 100511607.
NO CHANGE IN ZONING,USE OCCUPANCY OR EGRESS.**

Permit Description: **ALTERATION**
Work Class: **A3 - ALTERATION TYPE 3**
Proposed Use:
Permit Number: **100508434-01-AL**
Status: **WITHDRAWN**
Valuation: **\$0.00**
Contractor Company:
Contractor Name: **KEVIN WORTHINGTON**

ADJOINING PROPERTY FINDINGS

Date: **10/20/1992**
Permit Type: **PL**
Description: **PLUMBING - ALTERATION TYPE 1**
THIS APPL.IS BEING SUBMITTED TO COMBINE TWO EXISTING CLASS "A"
APTS.INTO
ONE UNIT.THE WORK SHALL INCLUDE THE CONSTRUCTION OF ONE NEW
BATHRM.REMOVAL
OF TWO EXISTING BATHRMS.&ONE KITCHEN, GENERAL PARTITION WORK,NEW
FLOORING,
FINISHES&PAINTING.

Permit Description: **PLUMBING**
Work Class: **A1 - ALTERATION TYPE 1**
Proposed Use:
Permit Number: **100443726-01-PL**
Status: **ISSUED**
Valuation: **\$0.00**
Contractor Company:
Contractor Name: **MELVIN PELTZ**

Date: **10/15/1992**
Permit Type: **AL**
Description: **ALTERATION TYPE 1 -**
THIS APPL.IS BEING SUBMITTED TO COMBINE TWO EXISTING CLASS "A"
APTS.INTO
ONE UNIT.THE WORK SHALL INCLUDE THE CONSTRUCTION OF ONE NEW
BATHRM.REMOVAL
OF TWO EXISTING BATHRMS.&ONE KITCHEN, GENERAL PARTITION WORK,NEW
FLOORING,
FINISHES&PAINTING.

Permit Description: **ALTERATION**
Work Class: **A1 - ALTERATION TYPE 1**
Proposed Use:
Permit Number: **100443726-01-AL**
Status: **ISSUED**
Valuation: **\$0.00**
Contractor Company:
Contractor Name: **PHILIP HUBBARD**

ADJOINING PROPERTY FINDINGS

Date: **10/17/1985**
Permit Type: **ELECTRICAL**
Description:

Permit Description:
Work Class:
Proposed Use:
Permit Number: 040054
Status: COMPLETED
Valuation: \$0.00
Contractor Company:
Contractor Name: ARCH ELECTRIC, INC. HOWARD BRAUNSTEIN

2563 BROADWAY

Date: **7/31/2015**
Permit Type: **ELECTRICAL**
Description:

Permit Description:
Work Class: CLOSED
Proposed Use:
Permit Number: Z150930
Status: COMPLETED
Valuation: \$0.00
Contractor Company:
Contractor Name:

Date: **4/21/2013**
Permit Type: **ELECTRICAL**
Description:

Permit Description:
Work Class: MINOR WORK
Proposed Use:
Permit Number: Z138768
Status: Closed
Valuation: \$0.00
Contractor Company:
Contractor Name: LEADER ELECTRIC CO., INC VENIAMIN BELOTSERKOVSKY

ADJOINING PROPERTY FINDINGS

Date: **5/30/2010**
Permit Type: **ELECTRICAL**
Description:

Permit Description:
Work Class:
Proposed Use:
Permit Number: Z126823
Status: AWAITING INSPECTION REQUEST
Valuation: \$0.00
Contractor Company:
Contractor Name: WALLICAN ELEC'L CONTR IN CLIFTON WALDRON

Date: **6/27/2008**
Permit Type: **EW**
Description: **ALTERATION TYPE 2 - SPRINKLER
RELOCATION OF 26 SPRINKLER HEADS ON EXISTING SYSTEM AS PER PLANS
FILED.
NO CHANGES TO USE, EGRESS OR OCCUPANCY**

Permit Description: **EQUIPMENT WORK**
Work Class: A2 - ALTERATION TYPE 2
Proposed Use: SPRINKLER
Permit Number: 110027970-01-EW-SP
Status: ISSUED
Valuation: \$0.00
Contractor Company:
Contractor Name: RICHARD LEVINE

ADJOINING PROPERTY FINDINGS

Date: **10/5/2007**
Permit Type: **PL**
Description: **PLUMBING - ALTERATION TYPE 2**
Related plumbing and mechanical on the first floor and mezzanine.

Permit Description: **PLUMBING**
Work Class: **A2 - ALTERATION TYPE 2**
Proposed Use:
Permit Number: **104908904-02-PL**
Status: **ISSUED**
Valuation: **\$0.00**
Contractor Company:
Contractor Name: **VITO ROMANO**

Date: **10/3/2007**
Permit Type: **ELECTRICAL**
Description:

Permit Description:
Work Class:
Proposed Use:
Permit Number: **Z114340**
Status: **COMPLETED**
Valuation: **\$0.00**
Contractor Company:
Contractor Name: **KRAMER ELECTRIC LLC ERNEST ACEVEDO**

ADJOINING PROPERTY FINDINGS

Date: **10/1/2007**
Permit Type: **AL**
Description: **ALTERATION TYPE 3 - AWNING
ERECT NON-ILLUM. AWNING - NO WORDING. NO CHANGE IN USE, EGRESS OR
OCCUPANCY.**

Permit Description: **ALTERATION**
Work Class: **A3 - ALTERATION TYPE 3**
Proposed Use:
Permit Number: **104870613-01-AL**
Status: **ISSUED**
Valuation: **\$0.00**
Contractor Company:
Contractor Name: **ROBERT BROWN**

Date: **10/1/2007**
Permit Type: **AL**
Description: **ALTERATION TYPE 3 - AWNING
ERECT NON-ILLUM. AWNING - NO WORDING. NO CHANGE IN USE, EGRESS OR
OCCUPANCY.**

Permit Description: **ALTERATION**
Work Class: **A3 - ALTERATION TYPE 3**
Proposed Use:
Permit Number: **104870622-01-AL**
Status: **ISSUED**
Valuation: **\$0.00**
Contractor Company:
Contractor Name: **ROBERT F BROWN**

ADJOINING PROPERTY FINDINGS

Date: **10/1/2007**
Permit Type: **SG**
Description: **SIGN -
ERECT ILLUM. ACCESSORY BUSINESS SIGN ON WALL. NO CHANGE IN USE,
EGRESS OR
OCCUPANCY.**

Permit Description: **SIGN**
Work Class: SG - SIGN
Proposed Use:
Permit Number: 104870597-01-SG
Status: ISSUED
Valuation: \$0.00
Contractor Company:
Contractor Name: ROBERT F BROWN

Date: **10/1/2007**
Permit Type: **SG**
Description: **SIGN -
ERECT ILLUM. ACCESSORY BUSINESS SIGN ON WALL. NO CHANGE IN USE,
EGRESS OR
OCCUPANCY.**

Permit Description: **SIGN**
Work Class: SG - SIGN
Proposed Use:
Permit Number: 104870604-01-SG
Status: ISSUED
Valuation: \$0.00
Contractor Company:
Contractor Name: ROBERT F BROWN

ADJOINING PROPERTY FINDINGS

Date: **9/27/2007**
Permit Type: **EW**
Description: **ALTERATION TYPE 2 - Structural
Related sturctural on the first floor and mezzanine.**

Permit Description: **EQUIPMENT WORK**
Work Class: **A2 - ALTERATION TYPE 2**
Proposed Use: **OTHER CONSTRUCTION EQUIPMENT**
Permit Number: **104908904-03-EW-OT**
Status: **ISSUED**
Valuation: **\$0.00**
Contractor Company:
Contractor Name: **MATTHEW SCHIMENTI**

Date: **9/26/2007**
Permit Type: **EQ**
Description: **ALTERATION TYPE 2 - CONSTRUCTION EQUIPMENT - FENCE
Interior partitions on the first floor. Related storefront work.**

Permit Description: **CONSTRUCTION EQUIPMENT**
Work Class: **A2 - ALTERATION TYPE 2**
Proposed Use: **FENCE**
Permit Number: **104908904-01-EQ-FN**
Status: **ISSUED**
Valuation: **\$0.00**
Contractor Company:
Contractor Name: **MATTHEW SCHIMENTI**

ADJOINING PROPERTY FINDINGS

Date: **9/26/2007**
Permit Type: **EW**
Description: **ALTERATION TYPE 2 - GC**
Interior partitions on the first floor. Related storefront work.

Permit Description: **EQUIPMENT WORK**
Work Class: A2 - ALTERATION TYPE 2
Proposed Use: OTHER CONSTRUCTION EQUIPMENT
Permit Number: 104908904-01-EW-OT
Status: ISSUED
Valuation: \$0.00
Contractor Company:
Contractor Name: MATTHEW SCHIMENTI

Date: **9/26/2007**
Permit Type: **EW**
Description: **ALTERATION TYPE 2 - MECH/HVAC**
Related plumbing and mechanical on the first floor and mezzanine.

Permit Description: **EQUIPMENT WORK**
Work Class: A2 - ALTERATION TYPE 2
Proposed Use: MECHANICAL/HVAC
Permit Number: 104908904-02-EW-MH
Status: ISSUED
Valuation: \$0.00
Contractor Company:
Contractor Name: MATTHEW SCHIMENTI

ADJOINING PROPERTY FINDINGS

Date: **9/4/2007**
Permit Type: **ELECTRICAL**
Description:

Permit Description:

Work Class:
Proposed Use:
Permit Number: Z114129
Status: COMPLETED
Valuation: \$0.00
Contractor Company:
Contractor Name: THE GOING SERVICING CO IN B REILLY, THE GOING SERVICING CO IN J. ROBERT PAIGE

Date: **9/4/2007**
Permit Type: **ELECTRICAL**
Description:

Permit Description:

Work Class:
Proposed Use:
Permit Number: Z114130
Status: COMPLETED
Valuation: \$0.00
Contractor Company:
Contractor Name: THE GOING SERVICING CO IN B REILLY, THE GOING SERVICING CO IN J. ROBERT PAIGE

Date: **1/31/2005**
Permit Type: **ELECTRICAL**
Description:

Permit Description:

Work Class:
Proposed Use:
Permit Number: Z103476
Status: COMPLETED
Valuation: \$0.00
Contractor Company:
Contractor Name: ALOM ELECTRIC LLC SILVESTRO PACE, ALOM ELECTRIC LLC JOSEPH PIETANZA

ADJOINING PROPERTY FINDINGS

Date: **9/6/2002**
Permit Type: **EW**
Description: **ALTERATION TYPE 2 - MECH/HVAC
REPLACEMENT OF EXISTING AIR CONDITIONING UNIT
NO CHANGE IN USE EGRESS OR OCCUPANCY.**

Permit Description: **EQUIPMENT WORK**
Work Class: **A2 - ALTERATION TYPE 2**
Proposed Use: **MECHANICAL/HVAC**
Permit Number: **103134975-01-EW-MH**
Status: **ISSUED**
Valuation: **\$0.00**
Contractor Company:
Contractor Name: **FERNANDO PIZARRO**

Date: **3/15/2002**
Permit Type: **ELECTRICAL**
Description:

Permit Description:
Work Class:
Proposed Use:
Permit Number: **Z082178**
Status: **COMPLETED**
Valuation: **\$0.00**
Contractor Company:
Contractor Name: **WALLICCAN ELEC'L CONTR IN CLIFTON WALDRON**

ADJOINING PROPERTY FINDINGS

Date: 7/30/1996
Permit Type: EQ
Description: ALTERATION TYPE 2 - CONSTRUCTION EQUIPMENT - FENCE
NEW DROP CEILING,REPAIR FLOOR,NEW DEMISING WALL FOR STORAGE
SPACE METAL
RACKS, REMODEL STORE FRONT, NEW HANDICAP PED TOILET, NO CHANGE IN
USE,EGRESS OR
OCCUPANCY.

Permit Description: CONSTRUCTION EQUIPMENT
Work Class: A2 - ALTERATION TYPE 2
Proposed Use: FENCE
Permit Number: 101331916-01-EQ-FN
Status: ISSUED
Valuation: \$0.00
Contractor Company:
Contractor Name: PAUL KOLA

Date: 7/30/1996
Permit Type: EW
Description: ALTERATION TYPE 2 - GEN.CONSTRUCTN.
NEW DROP CEILING,REPAIR FLOOR,NEW DEMISING WALL FOR STORAGE
SPACE METAL
RACKS, REMODEL STORE FRONT, NEW HANDICAP PED TOILET, NO CHANGE IN
USE,EGRESS OR
OCCUPANCY.

Permit Description: EQUIPMENT WORK
Work Class: A2 - ALTERATION TYPE 2
Proposed Use: OTHER CONSTRUCTION EQUIPMENT
Permit Number: 101331916-01-EW-OT
Status: ISSUED
Valuation: \$0.00
Contractor Company:
Contractor Name: PAUL KOLA

ADJOINING PROPERTY FINDINGS

Date: **5/5/1986**
Permit Type: **ELECTRICAL**
Description:

Permit Description:
Work Class:
Proposed Use:
Permit Number: Z002091
Status: AWAITING INSPECTION REQUEST
Valuation: \$0.00
Contractor Company:
Contractor Name: M. GANNES M GANNES

Date: **6/11/1984**
Permit Type: **ELECTRICAL**
Description:

Permit Description:
Work Class:
Proposed Use:
Permit Number: 010685
Status: COMPLETED
Valuation: \$0.00
Contractor Company:
Contractor Name: SIMPSON ELECTRIC CORP. H SIMPSON, SIMPSON ELECTRIC CORP. BRACH
SIMPSON

Date: **5/11/1984**
Permit Type: **ELECTRICAL**
Description:

Permit Description:
Work Class:
Proposed Use:
Permit Number: 008273
Status: COMPLETED
Valuation: \$0.00
Contractor Company:
Contractor Name: PARAGON ELEC'L & AIR COND ABRAHAM ALAYOF

ADJOINING PROPERTY FINDINGS

2565 BROADWAY

Date: **10/17/2014**
Permit Type: **ELECTRICAL**
Description:

Permit Description:
Work Class: REHABILITATION
Proposed Use:
Permit Number: Z146570
Status: Closed
Valuation: \$0.00
Contractor Company:
Contractor Name: MERIT ELECTRICAL CORP. GEORGE STAMIS

Date: **11/13/2013**
Permit Type: **AL**
Description: **ALTERATION TYPE 3 - GEN. CONSTR.
REMOVAL OF NON-BEARING INTERIOR PARTITIONS, HUNG CEILINGS,
DUCTWORK AND FLOOR
AND WALL FINISHES IN EXISTING COMMERCIAL SPACE ON THE CELLAR, 1ST
AND MEZZANINE
FLOORS. NO CHANGE IN OCCUPANCY, USE OR EGRESS.**

Permit Description: **ALTERATION**
Work Class: A3 - ALTERATION TYPE 3
Proposed Use:
Permit Number: 121811423-01-AL
Status: ISSUED
Valuation: \$0.00
Contractor Company:
Contractor Name: ANDRIA CHRISTOFAKIS

ADJOINING PROPERTY FINDINGS

Date: **7/19/1993**
Permit Type: **EW**
Description: **ALTERATION TYPE 2 - FIRE SUPPRESSION
MODIFICATION OF EXIST. FIRE SUPPRESSION SYSTEM PLUMBING WORK
INCLUDED.
ALL AS PER DRAWING SUBMITTED HEREWITH. NO CHANGE IN USE,
OCCUPANCY OR EGRESS
UNDER THIS APPLICAION.**

Permit Description: **EQUIPMENT WORK**
Work Class: **A2 - ALTERATION TYPE 2**
Proposed Use: **FIRE SUPPRESSION**
Permit Number: **100631595-01-EW-FP**
Status: **ISSUED**
Valuation: **\$0.00**
Contractor Company:
Contractor Name: **ALFRED COLLINS**

2566 BROADWAY

Date: **4/23/2008**
Permit Type: **ELECTRICAL**
Description:

Permit Description:
Work Class:
Proposed Use:
Permit Number: **Z116928**
Status: **AWAITING INSPECTION REQUEST**
Valuation: **\$0.00**
Contractor Company:
Contractor Name: **Y.S. ELECTRIC YOUNG CHOE**

ADJOINING PROPERTY FINDINGS

Date: **9/16/2004**
Permit Type: **PL**
Description: **PLUMBING - ALTERATION TYPE 2**
General construction to include new partitions and new plumbing on new roughing. No change in use egress or occupancy.

Permit Description: **PLUMBING**
Work Class: **A2 - ALTERATION TYPE 2**
Proposed Use:
Permit Number: **103862483-01-PL**
Status: **ISSUED**
Valuation: **\$0.00**
Contractor Company:
Contractor Name: **THEODORE WAGNER**

Date: **8/25/2004**
Permit Type: **EQ**
Description: **ALTERATION TYPE 2 - CONSTRUCTION EQUIPMENT - FENCE**
General construction to include new partitions and new plumbing on new roughing. No change in use egress or occupancy.

Permit Description: **CONSTRUCTION EQUIPMENT**
Work Class: **A2 - ALTERATION TYPE 2**
Proposed Use: **FENCE**
Permit Number: **103862483-01-EQ-FN**
Status: **ISSUED**
Valuation: **\$0.00**
Contractor Company:
Contractor Name: **DAVID TURNER**

ADJOINING PROPERTY FINDINGS

Date: **8/25/2004**
Permit Type: **EW**
Description: **ALTERATION TYPE 2 - GEN. CONST.**
General construction to include new partitions and new plumbing on new roughing. No change in use egress or occupancy.

Permit Description: **EQUIPMENT WORK**
Work Class: **A2 - ALTERATION TYPE 2**
Proposed Use: **OTHER CONSTRUCTION EQUIPMENT**
Permit Number: **103862483-01-EW-OT**
Status: **ISSUED**
Valuation: **\$0.00**
Contractor Company:
Contractor Name: **DAVID TURNER**

Date: **2/24/2004**
Permit Type: **ELECTRICAL**
Description:

Permit Description:
Work Class:
Proposed Use:
Permit Number: **Z103743**
Status: **COMPLETED**
Valuation: **\$0.00**
Contractor Company:
Contractor Name: **HI-RITE ELECTRIC CORP. ON GUK TSE**

ADJOINING PROPERTY FINDINGS

Date: **11/24/2003**
Permit Type: **AL**
Description: **ALTERATION TYPE 3 - AWNING
NON ILLUMINATED NON ADVERTISING ACCESSORY AWNING READING- TWIN
DONUT
NO CHANGE TO USE, EGRESS OR OCCUPANCY**

Permit Description: **ALTERATION**
Work Class: **A3 - ALTERATION TYPE 3**
Proposed Use:
Permit Number: **103610861-01-AL**
Status: **ISSUED**
Valuation: **\$0.00**
Contractor Company:
Contractor Name: **SANG KIM**

Date: **9/30/2003**
Permit Type: **ELECTRICAL**
Description:

Permit Description:
Work Class:
Proposed Use:
Permit Number: **Z097429**
Status: **COMPLETED**
Valuation: **\$0.00**
Contractor Company:
Contractor Name: **AL-LECTRIC ELECT'L CONTRG SANG CHEUNG**

ADJOINING PROPERTY FINDINGS

Date: **8/7/2003**
Permit Type: **EW**
Description: **ALTERATION TYPE 2 - FIRE SUPPRESSION
INSTALL FIRE SUPPRESSION SYSTEM ONLY. NO CHANGE IN USE, EGRESS OR
OCCUPANCY.**

Permit Description: **EQUIPMENT WORK**
Work Class: **A2 - ALTERATION TYPE 2**
Proposed Use: **FIRE SUPPRESSION**
Permit Number: **103526999-01-EW-FP**
Status: **ISSUED**
Valuation: **\$0.00**
Contractor Company:
Contractor Name: **HENRY SALA**

Date: **7/18/2003**
Permit Type: **PL**
Description: **PLUMBING - ALTERATION TYPE 1
INSTALLATION OF NEW EATING AND DRINKING ESTABLISHMENT. SCOPE OF
WORK SHALL
INCLUDE NEW MISC. PARTITIONS, HC TOILET AND COOKING EQUIPMENT AS
REQUIRED FOR
INSTALLATION OF FACILITY. NOTE: ANSUL SYSTEM FOR EXHAUST HOOD TO BE
FILED
UNDER SEPERATE APPLICATION BY TENANT, PROFESSIONAL SELF-CERTIFIED.**

Permit Description: **PLUMBING**
Work Class: **A1 - ALTERATION TYPE 1**
Proposed Use:
Permit Number: **103455280-01-PL**
Status: **ISSUED**
Valuation: **\$0.00**
Contractor Company:
Contractor Name: **MARVIN WASOFF**

ADJOINING PROPERTY FINDINGS

Date: **5/16/2003**
Permit Type: **AL**
Description: **ALTERATION TYPE 1 -
INSTALLATION OF NEW EATING AND DRINKING ESTABLISHMENT. SCOPE OF
WORK SHALL
INCLUDE NEW MISC. PARTITIONS, HC TOILET AND COOKING EQUIPMENT AS
REQUIRED FOR
INSTALLATION OF FACILITY. NOTE: ANSUL SYSTEM FOR EXHAUST HOOD TO BE
FILED
UNDER SEPERATE APPLICATION BY TENANT, PROFESSIONAL SELF-CERTIFIED.**

Permit Description: **ALTERATION**
Work Class: **A1 - ALTERATION TYPE 1**
Proposed Use:
Permit Number: **103455280-01-AL**
Status: **ISSUED**
Valuation: **\$0.00**
Contractor Company:
Contractor Name: **LIE GUN KAO**

Date: **4/1/1998**
Permit Type: **ELECTRICAL**
Description:

Permit Description:
Work Class:
Proposed Use:
Permit Number: **Z074447**
Status: **SIGN SHOP JOB AWAIT INSP RQST**
Valuation: **\$0.00**
Contractor Company:
Contractor Name: **VOLVIE HERMAN CONTRG CORP PINCHUS BELSKY, VOLVIE HERMAN CONTRG
CORP WILLIAM HERMAN**

ADJOINING PROPERTY FINDINGS

2567 BROADWAY

Date: 7/22/2016
Permit Type: EW
Description: ALTERATION TYPE 2 - FIRE SUPPRESSION
INSTALLATION OF AUTOMATIC FIRE SUPPRESSION SYSTEM IN CONJUNCTION
WITH
APPLICATION #122765793, #122827058 #122827067 NO CHANGE IN USE, EGRESS
OR
OCCUPANCY.

Permit Description: EQUIPMENT WORK
Work Class: A2 - ALTERATION TYPE 2
Proposed Use: FIRE SUPPRESSION
Permit Number: 122535275-01-EW-FP
Status: ISSUED
Valuation: \$0.00
Contractor Company:
Contractor Name: CHARLES B ZHOU

Date: 7/18/2016
Permit Type: PL
Description: PLUMBING - ALTERATION TYPE 2
HEREWITH FILE TO RENOVATE DELICATESSEN STORE INCLUDES INTERIOR
PARTITION WALL,
NEW FLOOR COVERING, NEW PLUMBING WORK, AND GENERAL
CONSTRUCTION. NO CHANGE IN
USE, EGRESS, AND OCCUPANCY.

Permit Description: PLUMBING
Work Class: A2 - ALTERATION TYPE 2
Proposed Use:
Permit Number: 122765793-01-PL
Status: ISSUED
Valuation: \$0.00
Contractor Company:
Contractor Name: JOHN LOVETRO

ADJOINING PROPERTY FINDINGS

Date: **7/12/2016**
Permit Type: **EW**
Description: **ALTERATION TYPE 2 - SPRINKLER
HEREWITH FILE TO RENOVATE RETAIL STORE INCLUDES SPRINKLER HEAD
RELOCATION AND
REPLACEMENT . NO CHANGE IN USE, EGRESS, AND OCCUPANCY.**

Permit Description: **EQUIPMENT WORK**
Work Class: **A2 - ALTERATION TYPE 2**
Proposed Use: **SPRINKLER**
Permit Number: **122827067-01-EW-SP**
Status: **ISSUED**
Valuation: **\$0.00**
Contractor Company:
Contractor Name: **JOHN LOVETRO**

Date: **7/8/2016**
Permit Type: **EW**
Description: **ALTERATION TYPE 2 - GEN. CONSTR.
HEREWITH FILE TO RENOVATE DELICATESSEN STORE INCLUDES INTERIOR
PARTITION WALL,
NEW FLOOR COVERING, NEW PLUMBING WORK, AND GENERAL
CONSTRUCTION. NO CHANGE IN
USE, EGRESS, AND OCCUPANCY.**

Permit Description: **EQUIPMENT WORK**
Work Class: **A2 - ALTERATION TYPE 2**
Proposed Use: **OTHER CONSTRUCTION EQUIPMENT**
Permit Number: **122765793-01-EW-OT**
Status: **ISSUED**
Valuation: **\$0.00**
Contractor Company:
Contractor Name: **WILLIAM VALENTINE**

ADJOINING PROPERTY FINDINGS

Date: **7/8/2016**
Permit Type: **EW**
Description: **ALTERATION TYPE 2 - MECH/HVAC
HEREWITH FILE TO RENOVATE RETAIL STORE INCLUDES HVAC, MECHANICAL
SYSTEM. STEEL
FRAME INSTALLATION FOR THE MECHANICAL PLATFORM. NO CHANGE IN USE,
EGRESS, AND
OCCUPANCY.**

Permit Description: **EQUIPMENT WORK**
Work Class: **A2 - ALTERATION TYPE 2**
Proposed Use: **MECHANICAL/HVAC**
Permit Number: **122827058-01-EW-MH**
Status: **ISSUED**
Valuation: **\$0.00**
Contractor Company:
Contractor Name: **WILLIAM VALENTINE**

Date: **7/8/2016**
Permit Type: **EW**
Description: **ALTERATION TYPE 2 - GEN. CONSTR.
HEREWITH FILE TO RENOVATE RETAIL STORE INCLUDES HVAC, MECHANICAL
SYSTEM. STEEL
FRAME INSTALLATION FOR THE MECHANICAL PLATFORM. NO CHANGE IN USE,
EGRESS, AND
OCCUPANCY.**

Permit Description: **EQUIPMENT WORK**
Work Class: **A2 - ALTERATION TYPE 2**
Proposed Use: **OTHER CONSTRUCTION EQUIPMENT**
Permit Number: **122827058-01-EW-OT**
Status: **ISSUED**
Valuation: **\$0.00**
Contractor Company:
Contractor Name: **WILLIAM VALENTINE**

ADJOINING PROPERTY FINDINGS

Date: **7/8/2016**
Permit Type: **AL**
Description: **ALTERATION TYPE 3 - AWNING
ERECT A NON ILLUMINATED BUSINESS ACCESSORY AWNING. NO CHANGE IN
USE, EGRESS OR
OCCUPANCY.**

Permit Description: **ALTERATION**
Work Class: **A3 - ALTERATION TYPE 3**
Proposed Use:
Permit Number: **122801325-01-AL**
Status: **ISSUED**
Valuation: **\$0.00**
Contractor Company:
Contractor Name: **CHANG HAHN**

Date: **7/8/2016**
Permit Type: **EQ**
Description: **ALTERATION TYPE 2 - CONSTRUCTION EQUIPMENT - FENCE
HEREWITH FILE TO RENOVATE DELICATESSEN STORE INCLUDES INTERIOR
PARTITION WALL,
NEW FLOOR COVERING, NEW PLUMBING WORK, AND GENERAL
CONSTRUCTION. NO CHANGE IN
USE, EGRESS, AND OCCUPANCY.**

Permit Description: **CONSTRUCTION EQUIPMENT**
Work Class: **A2 - ALTERATION TYPE 2**
Proposed Use: **FENCE**
Permit Number: **122765793-01-EQ-FN**
Status: **ISSUED**
Valuation: **\$0.00**
Contractor Company:
Contractor Name: **WILLIAM VALENTINE**

ADJOINING PROPERTY FINDINGS

Date: **7/7/2016**
Permit Type: **SG**
Description: **SIGN -
ERECT AN ILLUMINATED NON FLASHING BUSINESS ACCESSORY SIGN ON
EXTERIOR WALL. NO
CHANGE IN USE, EGRESS OR OCCUPANCY.**

Permit Description: **SIGN**
Work Class: **SG - SIGN**
Proposed Use:
Permit Number: **122801334-01-SG**
Status: **ISSUED**
Valuation: **\$0.00**
Contractor Company:
Contractor Name: **CHANG K HAHN**

Date: **7/7/2016**
Permit Type: **SG**
Description: **SIGN -
ERECT AN ILLUMINATED NON FLASHING BUSINESS ACCESSORY SIGN ON
EXTERIOR WALL. NO
CHANGE IN USE, EGRESS OR OCCUPANCY.**

Permit Description: **SIGN**
Work Class: **SG - SIGN**
Proposed Use:
Permit Number: **122801343-01-SG**
Status: **ISSUED**
Valuation: **\$0.00**
Contractor Company:
Contractor Name: **CHANG K HAHN**

ADJOINING PROPERTY FINDINGS

Date: **7/7/2016**
Permit Type: **ELECTRICAL**
Description:

Permit Description:
Work Class: ACTIVE
Proposed Use:
Permit Number: Z155969
Status: ASSIGNED TO INSPECTOR
Valuation: \$0.00
Contractor Company:
Contractor Name:

Date: **7/6/2016**
Permit Type: **ELECTRICAL**
Description:

Permit Description:
Work Class: ACTIVE
Proposed Use:
Permit Number: Z155938
Status: ASSIGNED TO INSPECTOR
Valuation: \$0.00
Contractor Company:
Contractor Name:

ADJOINING PROPERTY FINDINGS

Date: **4/19/2016**
Permit Type: **AL**
Description: **ALTERATION TYPE 3 - GEN. CONSTR.
HEREWITH FILE FOR INTERIOR DEMOLITION INCLUDES REMOVAL OF NON-LOAD
BEARING WALL,
DOORS, FLOOR COVERING, CEILING TILE, AND MINOR CONSTRUCTION. NO
CHANGE IN USE,
EGRESS, AND OCCUPANCY**

Permit Description: **ALTERATION**
Work Class: **A3 - ALTERATION TYPE 3**
Proposed Use:
Permit Number: **122658338-01-AL**
Status: **ISSUED**
Valuation: **\$0.00**
Contractor Company:
Contractor Name: **SUNGJE LEE**

Date: **4/6/2016**
Permit Type: **ELECTRICAL**
Description:

Permit Description:
Work Class: **ACTIVE**
Proposed Use:
Permit Number: **Z154430**
Status: **AWAITING INSPECTION REQUEST**
Valuation: **\$0.00**
Contractor Company:
Contractor Name:

ADJOINING PROPERTY FINDINGS

Date: **3/30/2015**
Permit Type: **ELECTRICAL**
Description:

Permit Description:
Work Class: ACTIVE
Proposed Use:
Permit Number: Z148821
Status: NO ACCESS
Valuation: \$0.00
Contractor Company:
Contractor Name: STAT ELECTRIC INC. HOWARD ZAMKOFF

Date: **2/25/2015**
Permit Type: **SG**
Description: **SIGN -
INSTALL ILLUMINATED ACCESSORY BUSINESS SIGN ON WALL. NO CHANGE IN
OCCUPANCY, USE
OR EGRESS.**

Permit Description: **SIGN**
Work Class: SG - SIGN
Proposed Use:
Permit Number: 122281271-01-SG
Status: ISSUED
Valuation: \$0.00
Contractor Company:
Contractor Name: JEFFREY PETERSEN

ADJOINING PROPERTY FINDINGS

Date: **12/22/2014**
Permit Type: **SG**
Description: **SIGN -
ILLUMINATED NON ADVERTISING ACCESSORY SIGN. NO CHANGE TO USE,
EGRESS, OR
OCCUPANCY.**

Permit Description: **SIGN**
Work Class: **SG - SIGN**
Proposed Use:
Permit Number: **122026128-01-SG**
Status: **ISSUED**
Valuation: **\$0.00**
Contractor Company:
Contractor Name: **JONATHAN C BRAGOLI**

Date: **12/11/2014**
Permit Type: **AL**
Description: **ALTERATION TYPE 3 - AWNING
NON ILLUMINATED NON ADVERTISING ACCESSORY AWNING - R LOGO RADIO
SHACK R LOGO
RADIO SHACK LETTERING. NO CHANGE TO USE, EGRESS OR OCCUPANCY.**

Permit Description: **ALTERATION**
Work Class: **A3 - ALTERATION TYPE 3**
Proposed Use:
Permit Number: **122157245-01-AL**
Status: **ISSUED**
Valuation: **\$0.00**
Contractor Company:
Contractor Name: **JONATHAN BRAGOLI**

ADJOINING PROPERTY FINDINGS

Date: **10/15/2014**
Permit Type: **PL**
Description: **PLUMBING - ALTERATION TYPE 2**
APPLICATION IS FILED FOR FOR AN INTERIOR ALTERATION TO CREATE A NEW RADIO SHACK STORE. NO CHANGE IN USE, EGRESS OR OCCUPANCY. ALL WORK AS PER PLANS SUBMITTED HEREWITH.

Permit Description: **PLUMBING**
Work Class: **A2 - ALTERATION TYPE 2**
Proposed Use:
Permit Number: **140253927-01-PL**
Status: **ISSUED**
Valuation: **\$0.00**
Contractor Company:
Contractor Name: **PHILIP NABLE**

Date: **9/30/2014**
Permit Type: **EW**
Description: **ALTERATION TYPE 2 - MECH/HVAC**
APPLICATION IS FILED FOR FOR AN INTERIOR ALTERATION TO CREATE A NEW RADIO SHACK STORE. NO CHANGE IN USE, EGRESS OR OCCUPANCY. ALL WORK AS PER PLANS SUBMITTED HEREWITH.

Permit Description: **EQUIPMENT WORK**
Work Class: **A2 - ALTERATION TYPE 2**
Proposed Use: **MECHANICAL/HVAC**
Permit Number: **140253927-01-EW-MH**
Status: **ISSUED**
Valuation: **\$0.00**
Contractor Company:
Contractor Name: **CHRISTOPHER CARIONE**

ADJOINING PROPERTY FINDINGS

Date: **9/30/2014**
Permit Type: **EW**
Description: **ALTERATION TYPE 2 - GEN. CONSTR.
APPLICATION IS FILED FOR FOR AN INTERIOR ALTERATION TO CREATE A NEW
RADIO SHACK
STORE. NO CHANGE IN USE, EGRESS OR OCCUPANCY. ALL WORK AS PER
PLANS SUBMITTED
HEREWITH.**

Permit Description: **EQUIPMENT WORK**
Work Class: **A2 - ALTERATION TYPE 2**
Proposed Use: **OTHER CONSTRUCTION EQUIPMENT**
Permit Number: **140253927-01-EW-OT**
Status: **ISSUED**
Valuation: **\$0.00**
Contractor Company:
Contractor Name: **CHRISTOPHER CARIONE**

Date: **12/4/2012**
Permit Type: **EW**
Description: **ALTERATION TYPE 2 - STRUCTURAL
PROPOSED NEW PARTITION 24'-0" HIGH AT 1ST FLOOR**

Permit Description: **EQUIPMENT WORK**
Work Class: **A2 - ALTERATION TYPE 2**
Proposed Use: **OTHER CONSTRUCTION EQUIPMENT**
Permit Number: **121451491-01-EW-OT**
Status: **ISSUED**
Valuation: **\$0.00**
Contractor Company:
Contractor Name: **JOHN SAIA**

ADJOINING PROPERTY FINDINGS

Date: **9/17/2012**
Permit Type: **PL**
Description: **PLUMBING - ALTERATION TYPE 2**
INTERIOR REMODEL OF EXISTING SPACE. WORK TO INCLUDE INSTALLATION OF
NEW
PLUMBING FIXTURES AND HVAC SYSTEM.

Permit Description: **PLUMBING**
Work Class: **A2 - ALTERATION TYPE 2**
Proposed Use:
Permit Number: **121063419-03-PL**
Status: **ISSUED**
Valuation: **\$0.00**
Contractor Company:
Contractor Name: **MATTHEW P CURATOLA**

Date: **7/6/2012**
Permit Type: **EW**
Description: **ALTERATION TYPE 2 - MECH/HVAC**
INTERIOR REMODEL OF EXISTING SPACE. WORK TO INCLUDE INSTALLATION OF
NEW
PLUMBING FIXTURES AND HVAC SYSTEM.

Permit Description: **EQUIPMENT WORK**
Work Class: **A2 - ALTERATION TYPE 2**
Proposed Use: **MECHANICAL/HVAC**
Permit Number: **121063419-03-EW-MH**
Status: **ISSUED**
Valuation: **\$0.00**
Contractor Company:
Contractor Name: **WILLIAM CHIN**

ADJOINING PROPERTY FINDINGS

Date: **5/2/2012**
Permit Type: **EW**
Description: **ALTERATION TYPE 2 - GEN. CONSTR.
INTERIOR REMODEL OF EXISTING SPACE WITH INFILL OF A 7-11 CONVENIENCE
STORE. NO
CHANGE TO USE, OCCUPANCY OR EGRESS.**

Permit Description: **EQUIPMENT WORK**
Work Class: **A2 - ALTERATION TYPE 2**
Proposed Use: **OTHER CONSTRUCTION EQUIPMENT**
Permit Number: **121063419-01-EW-OT**
Status: **ISSUED**
Valuation: **\$0.00**
Contractor Company:
Contractor Name: **JOHN SAIA**

Date: **3/27/2012**
Permit Type: **AL**
Description: **ALTERATION TYPE 3 - AWNING
ERECT NON-ILLUMINATED NON-ADVERTISING AWNING ON WALL. 12 SQ FT
COPY READING:
"STRIPE 7-ELEVEN STRIPE" NOT WITHIN VIEW OF ARTERIAL HIGHWAY OR
PUBLIC PARK. NO
CHANGE IN USE, EGRESS OR OCCUPANCY.**

Permit Description: **ALTERATION**
Work Class: **A3 - ALTERATION TYPE 3**
Proposed Use:
Permit Number: **121015711-01-AL**
Status: **ISSUED**
Valuation: **\$0.00**
Contractor Company:
Contractor Name: **DAVID BROWN**

ADJOINING PROPERTY FINDINGS

Date: **6/30/2008**
Permit Type: **EQ**
Description: **ALTERATION TYPE 2 - CONSTRUCTION EQUIPMENT - FENCE
DIRECT REPLACEMENT OF 2 HVAC & REFRIGERATION - COOLONG TOWERS AT
EXISTING
MEZZANINE. INSTALLATION SHALL BE THROUGH EXISTING FRONT WALL
LOUVERS. NO
CHANGE TO BULK, USE, EGRESS OR OCCUPANCY.**

Permit Description: **CONSTRUCTION EQUIPMENT**
Work Class: **A2 - ALTERATION TYPE 2**
Proposed Use: **FENCE**
Permit Number: **110150522-01-EQ-FN**
Status: **ISSUED**
Valuation: **\$0.00**
Contractor Company:
Contractor Name: **EUSEBIO BANKS**

Date: **6/30/2008**
Permit Type: **EW**
Description: **ALTERATION TYPE 2 - MECH/HVAC
DIRECT REPLACEMENT OF 2 HVAC & REFRIGERATION - COOLONG TOWERS AT
EXISTING
MEZZANINE. INSTALLATION SHALL BE THROUGH EXISTING FRONT WALL
LOUVERS. NO
CHANGE TO BULK, USE, EGRESS OR OCCUPANCY.**

Permit Description: **EQUIPMENT WORK**
Work Class: **A2 - ALTERATION TYPE 2**
Proposed Use: **MECHANICAL/HVAC**
Permit Number: **110150522-01-EW-MH**
Status: **ISSUED**
Valuation: **\$0.00**
Contractor Company:
Contractor Name: **EUSEBIO BANKS**

ADJOINING PROPERTY FINDINGS

Date: **5/7/2007**
Permit Type: **SG**
Description: **SIGN -
INSTALL NON-ILLUMINATED 2'X35'SIGN ON WALL READING:GOURMET
GARAGEACCESSORY BUSINESS SIGN NOT ADJACENT TO
ARTERIAL HIGHWAY**

Permit Description: **SIGN**
Work Class: **SG - SIGN**
Proposed Use:
Permit Number: **104720811-01-SG**
Status: **ISSUED**
Valuation: **\$0.00**
Contractor Company:
Contractor Name: **GERARD PMPA**

Date: **5/3/2007**
Permit Type: **AL**
Description: **ALTERATION TYPE 3 - AWNING
INSTALL NON-ILLUMINATED AWNING WITH LETTERING NO LARGER THEN 12'
NOR MOR
E THEN 12SU. FT IN COPY READING: GOURMENT GARAGE.**

Permit Description: **ALTERATION**
Work Class: **A3 - ALTERATION TYPE 3**
Proposed Use:
Permit Number: **104720795-01-AL**
Status: **ISSUED**
Valuation: **\$0.00**
Contractor Company:
Contractor Name: **GERARD POMPA**

ADJOINING PROPERTY FINDINGS

Date: **5/3/2007**
Permit Type: **AL**
Description: **ALTERATION TYPE 3 - AWNING**
INSTALL NON-ILLUMINATED AWNING WITH LETTERING NO LARGER THAN 12" NO
MORE THAN 12 SQ. FT. IN COPY READING: GOURMET GARAGE

Permit Description: **ALTERATION**
Work Class: **A3 - ALTERATION TYPE 3**
Proposed Use:
Permit Number: **104720802-01-AL**
Status: **ISSUED**
Valuation: **\$0.00**
Contractor Company:
Contractor Name: **GERARD POMPA**

Date: **11/30/2004**
Permit Type: **ELECTRICAL**
Description:

Permit Description:
Work Class:
Proposed Use:
Permit Number: **Z102883**
Status: **COMPLETED**
Valuation: **\$0.00**
Contractor Company:
Contractor Name: **HI-RITE ELECTRIC CORP. ON GUK TSE**

Date: **11/29/2004**
Permit Type: **ELECTRICAL**
Description:

Permit Description:
Work Class:
Proposed Use:
Permit Number: **Z102915**
Status: **COMPLETED**
Valuation: **\$0.00**
Contractor Company:
Contractor Name: **ALOM ELECTRIC LLC SILVESTRO PACE, ALOM ELECTRIC LLC JOSEPH PIETANZA**

ADJOINING PROPERTY FINDINGS

Date: **10/28/2004**
Permit Type: **PL**
Description: **PLUMBING - ALTERATION TYPE 2**
Removal and relocation of existing interior partitions on the first and mezzanine floors of existing commercial space, installation of new bathroom with mechanical vent and kitchenette at rear of first floor, new wash basins, installation of two new metal and glass doors in existing storefront with wood construction fence for same. No change in occupancy, use or egress.

Permit Description: **PLUMBING**
Work Class: **A2 - ALTERATION TYPE 2**
Proposed Use:
Permit Number: **103925175-01-PL**
Status: **ISSUED**
Valuation: **\$0.00**
Contractor Company:
Contractor Name: **ARISTOTELIS DIAKOVASILIS**

Date: **10/26/2004**
Permit Type: **EQ**
Description: **ALTERATION TYPE 2 - CONSTRUCTION EQUIPMENT - FENCE**
Removal and relocation of existing interior partitions on the first and mezzanine floors of existing commercial space, installation of new bathroom with mechanical vent and kitchenette at rear of first floor, new wash basins, installation of two new metal and glass doors in existing storefront with wood construction fence for same. No change in occupancy, use or egress.

Permit Description: **CONSTRUCTION EQUIPMENT**
Work Class: **A2 - ALTERATION TYPE 2**
Proposed Use: **FENCE**
Permit Number: **103925175-01-EQ-FN**
Status: **ISSUED**
Valuation: **\$0.00**
Contractor Company:
Contractor Name: **GOO ZHU**

ADJOINING PROPERTY FINDINGS

Date: **10/26/2004**
Permit Type: **EW**
Description: **ALTERATION TYPE 2 - MECH/HVAC**
Removal and relocation of existing interior partitions on the first and mezzanine floors of existing commercial space, installation of new bathroom with mechanical vent and kitchenette at rear of first floor, new wash basins, installation of two new metal and glass doors in existing storefront with wood construction fence for same. No change in occupancy, use or egress.

Permit Description: **EQUIPMENT WORK**
Work Class: **A2 - ALTERATION TYPE 2**
Proposed Use: **MECHANICAL/HVAC**
Permit Number: **103925175-01-EW-MH**
Status: **ISSUED**
Valuation: **\$0.00**
Contractor Company:
Contractor Name: **GOO ZHU**

Date: **10/26/2004**
Permit Type: **EW**
Description: **ALTERATION TYPE 2 - GEN.CONSTRUCTN.**
Removal and relocation of existing interior partitions on the first and mezzanine floors of existing commercial space, installation of new bathroom with mechanical vent and kitchenette at rear of first floor, new wash basins, installation of two new metal and glass doors in existing storefront with wood construction fence for same. No change in occupancy, use or egress.

Permit Description: **EQUIPMENT WORK**
Work Class: **A2 - ALTERATION TYPE 2**
Proposed Use: **OTHER CONSTRUCTION EQUIPMENT**
Permit Number: **103925175-01-EW-OT**
Status: **ISSUED**
Valuation: **\$0.00**
Contractor Company:
Contractor Name: **GOO ZHU**

ADJOINING PROPERTY FINDINGS

Date: **8/12/1997**
Permit Type: **EW**
Description: **ALTERATION TYPE 2 - MECH/HVAC**
New Mechanical equipment to obtain equipment use permit.

Permit Description: **EQUIPMENT WORK**
Work Class: **A2 - ALTERATION TYPE 2**
Proposed Use: **MECHANICAL/HVAC**
Permit Number: **101552874-01-EW-MH**
Status: **ISSUED**
Valuation: **\$0.00**
Contractor Company:
Contractor Name: **PETER VINAU**

Date: **2/19/1997**
Permit Type: **EQ**
Description: **ALTERATION TYPE 2 - CONSTRUCTION EQUIPMENT - FENCE**
INSTALLATION OF FOOD RETAIL STORE EQUIP. MENT, INTERIOR PARTITIONS,
FINI
HES, MODIFICATION OF STOREFRONT AND INST ALLATION OF NEW AWNING,
ALL AS PER PLAN
FILED HEREWITH.

Permit Description: **CONSTRUCTION EQUIPMENT**
Work Class: **A2 - ALTERATION TYPE 2**
Proposed Use: **FENCE**
Permit Number: **101426495-01-EQ-FN**
Status: **ISSUED**
Valuation: **\$0.00**
Contractor Company:
Contractor Name: **EMANUEL KAMBANIS**

ADJOINING PROPERTY FINDINGS

Date: **2/19/1997**
Permit Type: **EW**
Description: **ALTERATION TYPE 2 - GEN.CONSTRUCTN.
INSTALLATION OF FOOD RETAIL STORE EQUIP. MENT, INTERIOR PARTITIONS,
FINI
HES, MODIFICATION OF STOREFRONT AND INST ALLATION OF NEW AWNING,
ALL AS PER PLAN
FILED HEREWITH.**

Permit Description: **EQUIPMENT WORK**
Work Class: **A2 - ALTERATION TYPE 2**
Proposed Use: **OTHER CONSTRUCTION EQUIPMENT**
Permit Number: **101426495-01-EW-OT**
Status: **ISSUED**
Valuation: **\$0.00**
Contractor Company:
Contractor Name: **EMANUEL KAMBANIS**

Date: **1/13/1997**
Permit Type: **ELECTRICAL**
Description:

Permit Description:
Work Class:
Proposed Use:
Permit Number: **Z068868**
Status: **COMPLETED**
Valuation: **\$0.00**
Contractor Company:
Contractor Name: **BALANCE ELEC CONT'G CORP. ION BALAN**

ADJOINING PROPERTY FINDINGS

Date: **1/27/1993**
Permit Type: **EW**
Description: **ALTERATION TYPE 2 - CONSTRUCTION
RELOCATE INTERIOR PARTITIONS ON GROUND LEVEL & LOWER LEVEL FOR
RETAIL
SPACE. NO CHANGE IN OCCUPANCY USE OR EGRESS. NO PLUMBING WORK
DONE UNDER
THIS APPLICATION.**

Permit Description: **EQUIPMENT WORK**
Work Class: **A2 - ALTERATION TYPE 2**
Proposed Use: **OTHER CONSTRUCTION EQUIPMENT**
Permit Number: **100578876-01-EW-OT**
Status: **ISSUED**
Valuation: **\$0.00**
Contractor Company:
Contractor Name: **YONA LOVE**

Date: **1/12/1984**
Permit Type: **ELECTRICAL**
Description:

Permit Description:
Work Class:
Proposed Use:
Permit Number: **020253**
Status: **COMPLETED**
Valuation: **\$0.00**
Contractor Company:
Contractor Name: **S. H. JACOBY ASSOC., INC. STEPHEN JACOBY**

ADJOINING PROPERTY FINDINGS

2568 BROADWAY

Date: **9/7/2017**
Permit Type: **PL**
Description: **PLUMBING - ALTERATION TYPE 2
PROPOSED RENOVATION AT EXISTING DUNKIN DONUT WITH MINOR FINISHES
WORK AS PER
PLAN. NO CHANGE IN USE, EGRESS, OR OCCUPANCY.**

Permit Description: **PLUMBING**
Work Class: **A2 - ALTERATION TYPE 2**
Proposed Use:
Permit Number: **123047657-01-PL**
Status: **ISSUED**
Valuation: **\$0.00**
Contractor Company:
Contractor Name: **SHALLAN G HADDAD**

Date: **3/31/2017**
Permit Type: **EW**
Description: **ALTERATION TYPE 2 - GEN. CONSTR.
PROPOSED RENOVATION AT EXISTING DUNKIN DONUT WITH MINOR FINISHES
WORK AS PER
PLAN. NO CHANGE IN USE, EGRESS, OR OCCUPANCY.**

Permit Description: **EQUIPMENT WORK**
Work Class: **A2 - ALTERATION TYPE 2**
Proposed Use: **OTHER CONSTRUCTION EQUIPMENT**
Permit Number: **123047657-01-EW-OT**
Status: **ISSUED**
Valuation: **\$0.00**
Contractor Company:
Contractor Name: **YUAN ZU ZHAO**

ADJOINING PROPERTY FINDINGS

Date: **11/9/2015**
Permit Type: **AL**
Description: **ALTERATION TYPE 3 - AWNING
BUSINESS ACCESSORY AWNING. NO CHANGE TO USE, EGRESS OR
OCCUPANCY**

Permit Description: **ALTERATION**
Work Class: **A3 - ALTERATION TYPE 3**
Proposed Use:
Permit Number: **140422344-01-AL**
Status: **ISSUED**
Valuation: **\$0.00**
Contractor Company:
Contractor Name: **DANIEL KIM**

Date: **7/16/2015**
Permit Type: **SG**
Description: **SIGN -
ILLUMINATED BUSINESS ACCESSORY WALL SIGN. NO CHANGE TO USE,
EGRESS OR OCCUPANCY**

Permit Description: **SIGN**
Work Class: **SG - SIGN**
Proposed Use:
Permit Number: **122228883-01-SG**
Status: **ISSUED**
Valuation: **\$0.00**
Contractor Company:
Contractor Name: **MICHAEL A DEGIACOMO**

ADJOINING PROPERTY FINDINGS

Date: **4/10/2015**
Permit Type: **EW**
Description: **ALTERATION TYPE 2 - FIRE SUPPRESSION
FILING FOR NEW FIRE KITCHEN SUPPRESSION SYSTEM AT THE FIRST FLOOR.
EXHAUST
SYSTEM IS BEEN FILED UNDER APPLICATION # 122144946. COOKING
EQUIPMNET IS
ELECTRIC. NO CHANGE IN USE, EGRESS OR OCCUPANCY.**

Permit Description: **EQUIPMENT WORK**
Work Class: **A2 - ALTERATION TYPE 2**
Proposed Use: **FIRE SUPPRESSION**
Permit Number: **122271914-01-EW-FP**
Status: **ISSUED**
Valuation: **\$0.00**
Contractor Company:
Contractor Name: **HIMENDU CHAUDHURI**

Date: **1/14/2015**
Permit Type: **ELECTRICAL**
Description:

Permit Description:
Work Class: **CLOSED**
Proposed Use:
Permit Number: **Z147775**
Status: **COMPLETED**
Valuation: **\$0.00**
Contractor Company:
Contractor Name: **JONG HYUN KIM JONG HYUN KIM**

ADJOINING PROPERTY FINDINGS

Date: 11/21/2014
Permit Type: EW
Description: ALTERATION TYPE 2 - SPRINKLER
THIS APPLICATION IS FILED FOR INTERIOR RENOVATION OF EXISTING COMMERCIAL SPACE ON CELLAR AND 1ST FL INCLUDING INSTALLATION OF NEW STOREFRONT, NEW ELECTRIC HVAC WITH DUCT WORKS, NEW WALK-IN COOLERS, NEW PARTITIONS WITH DOORS, FLOORS & CEILINGS. ALSO, PROPOSED NEW PLUMBING FIXTURES AND SPRINKLER WORKS. NO CHANGE OF USE, EGRESS OR OCCUPANCY.

Permit Description: EQUIPMENT WORK
Work Class: A2 - ALTERATION TYPE 2
Proposed Use: SPRINKLER
Permit Number: 122144946-01-EW-SP
Status: ISSUED
Valuation: \$0.00
Contractor Company:
Contractor Name: MATHEW WEISS

Date: 11/21/2014
Permit Type: PL
Description: PLUMBING - ALTERATION TYPE 2
THIS APPLICATION IS FILED FOR INTERIOR RENOVATION OF EXISTING COMMERCIAL SPACE ON CELLAR AND 1ST FL INCLUDING INSTALLATION OF NEW STOREFRONT, NEW ELECTRIC HVAC WITH DUCT WORKS, NEW WALK-IN COOLERS, NEW PARTITIONS WITH DOORS, FLOORS & CEILINGS. ALSO, PROPOSED NEW PLUMBING FIXTURES AND SPRINKLER WORKS. NO CHANGE OF USE, EGRESS OR OCCUPANCY.

Permit Description: PLUMBING
Work Class: A2 - ALTERATION TYPE 2
Proposed Use:
Permit Number: 122144946-01-PL
Status: ISSUED
Valuation: \$0.00
Contractor Company:
Contractor Name: MATHEW WEISS

ADJOINING PROPERTY FINDINGS

Date: 11/13/2014
Permit Type: EW
Description: ALTERATION TYPE 2 - MECH/HVAC
THIS APPLICATION IS FILED FOR INTERIOR RENOVATION OF EXISTING COMMERCIAL SPACE ON CELLAR AND 1ST FL INCLUDING INSTALLATION OF NEW STOREFRONT, NEW ELECTRIC HVAC WITH DUCT WORKS, NEW WALK-IN COOLERS, NEW PARTITIONS WITH DOORS, FLOORS & CEILINGS. ALSO, PROPOSED NEW PLUMBING FIXTURES AND SPRINKLER WORKS. NO CHANGE OF USE, EGRESS OR OCCUPANCY.

Permit Description: EQUIPMENT WORK
Work Class: A2 - ALTERATION TYPE 2
Proposed Use: MECHANICAL/HVAC
Permit Number: 122144946-01-EW-MH
Status: ISSUED
Valuation: \$0.00
Contractor Company:
Contractor Name: KI WON CHOI

Date: 11/13/2014
Permit Type: EW
Description: ALTERATION TYPE 2 - GEN. CONSTR.
THIS APPLICATION IS FILED FOR INTERIOR RENOVATION OF EXISTING COMMERCIAL SPACE ON CELLAR AND 1ST FL INCLUDING INSTALLATION OF NEW STOREFRONT, NEW ELECTRIC HVAC WITH DUCT WORKS, NEW WALK-IN COOLERS, NEW PARTITIONS WITH DOORS, FLOORS & CEILINGS. ALSO, PROPOSED NEW PLUMBING FIXTURES AND SPRINKLER WORKS. NO CHANGE OF USE, EGRESS OR OCCUPANCY.

Permit Description: EQUIPMENT WORK
Work Class: A2 - ALTERATION TYPE 2
Proposed Use: OTHER CONSTRUCTION EQUIPMENT
Permit Number: 122144946-01-EW-OT
Status: ISSUED
Valuation: \$0.00
Contractor Company:
Contractor Name: KI WON CHOI

ADJOINING PROPERTY FINDINGS

Date: **11/10/2014**
Permit Type: **EQ**
Description: **ALTERATION TYPE 2 - CONSTRUCTION EQUIPMENT - FENCE
THIS APPLICATION IS FILED FOR INTERIOR RENOVATION OF EXISTING
COMMERCIAL SPACE
ON CELLAR AND 1ST FL INCLUDING INSTALLATION OF NEW STOREFRONT, NEW
ELECTRIC HVAC
WITH DUCT WORKS, NEW WALK-IN COOLERS, NEW PARTITIONS WITH DOORS,
FLOORS &
CEILINGS. ALSO, PROPOSED NEW PLUMBING FIXTURES AND SPRINKLER
WORKS. NO CHANGE OF
USE, EGRESS OR OCCUPANCY.**

Permit Description: **CONSTRUCTION EQUIPMENT**
Work Class: **A2 - ALTERATION TYPE 2**
Proposed Use: **FENCE**
Permit Number: **122144946-01-EQ-FN**
Status: **ISSUED**
Valuation: **\$0.00**
Contractor Company:
Contractor Name: **KI WON CHOI**

Date: **7/30/2014**
Permit Type: **ELECTRICAL**
Description:

Permit Description:
Work Class: **REHABILITATION**
Proposed Use:
Permit Number: **Z145139**
Status: **Closed**
Valuation: **\$0.00**
Contractor Company:
Contractor Name: **U.S. ELECTRIC CORP. L DUBOFF, U.S. ELECTRIC CORP. WINSTON BERKEL**

ADJOINING PROPERTY FINDINGS

Date: **3/4/2012**

Permit Type:

Description:

Permit Description: **ELECTRICAL**

Work Class:

Proposed Use:

Permit Number: Z133793

Status: COMPLETED

Valuation: \$0.00

Contractor Company:

Contractor Name: STAT ELECTRIC INC. HOWARD ZAMKOFF

Date: **4/21/2010**

Permit Type: **ELECTRICAL**

Description:

Permit Description:

Work Class:

Proposed Use:

Permit Number: Z125639

Status: AWAITING INSPECTION REQUEST

Valuation: \$0.00

Contractor Company:

Contractor Name: VERTEX ELECTRIC CORP. DIMOS PAPADIMAS

Date: **3/3/2010**

Permit Type: **ELECTRICAL**

Description:

Permit Description:

Work Class:

Proposed Use:

Permit Number: Z124967

Status: COMPLETED

Valuation: \$0.00

Contractor Company:

Contractor Name: VERTEX ELECTRIC CORP. DIMOS PAPADIMAS

ADJOINING PROPERTY FINDINGS

Date: **12/29/2009**
Permit Type: **ELECTRICAL**
Description:

Permit Description:
Work Class:
Proposed Use:
Permit Number: Z124365
Status: COMPLETED
Valuation: \$0.00
Contractor Company:
Contractor Name: VERTEX ELECTRIC CORP. DIMOS PAPADIMAS

Date: **6/25/2008**
Permit Type: **ELECTRICAL**
Description:

Permit Description:
Work Class:
Proposed Use:
Permit Number: Z117922
Status: COMPLETED
Valuation: \$0.00
Contractor Company:
Contractor Name: VERTEX ELECTRIC CORP. DIMOS PAPADIMAS

Date: **6/12/2008**
Permit Type: **ELECTRICAL**
Description:

Permit Description:
Work Class:
Proposed Use:
Permit Number: Z117727
Status: COMPLETED
Valuation: \$0.00
Contractor Company:
Contractor Name: VERTEX ELECTRIC CORP. DIMOS PAPADIMAS

ADJOINING PROPERTY FINDINGS

Date: **2/9/2008**
Permit Type: **ELECTRICAL**
Description:

Permit Description:

Work Class:

Proposed Use:

Permit Number: Z116010

Status: COMPLETED

Valuation: \$0.00

Contractor Company:

Contractor Name: VERTEX ELECTRIC CORP. DIMOS PAPADIMAS

Date: **8/23/2007**
Permit Type: **ELECTRICAL**
Description:

Permit Description:

Work Class:

Proposed Use:

Permit Number: Z113753

Status: COMPLETED

Valuation: \$0.00

Contractor Company:

Contractor Name: VERTEX ELECTRIC CORP. DIMOS PAPADIMAS

ADJOINING PROPERTY FINDINGS

Date: **8/6/2007**
Permit Type: **AL**
Description: **ALTERATION TYPE 3 - AWNING
INSTALLATION OF AN ACCESSORY BUSINESS AWNING-NO WORDING. NO
CHANGE IN USE, EGRESS OR OCCUPANCY**

Permit Description: **ALTERATION**
Work Class: **A3 - ALTERATION TYPE 3**
Proposed Use:
Permit Number: **104809370-01-AL**
Status: **ISSUED**
Valuation: **\$0.00**
Contractor Company:
Contractor Name: **FENGHAIXU ZHANG**

Date: **8/6/2007**
Permit Type: **SG**
Description: **SIGN -
INSTALLATION OF AN ILLUMINATED ACCESSORY BUSINESS WALL SIGN
READING: DUNKIN DONUTS NO ADJACENT TO ARTERIAL HIGHWAY.**

Permit Description: **SIGN**
Work Class: **SG - SIGN**
Proposed Use:
Permit Number: **104809361-01-SG**
Status: **ISSUED**
Valuation: **\$0.00**
Contractor Company:
Contractor Name: **FENGHAIXU ZHANG**

ADJOINING PROPERTY FINDINGS

Date: **6/30/2007**
Permit Type: **ELECTRICAL**
Description:

Permit Description:
Work Class:
Proposed Use:
Permit Number: Z113256
Status: SIGN SHOP JOB AWAIT INSP RQST
Valuation: \$0.00
Contractor Company:
Contractor Name: LEKTRIC INSTALLATIONS COR CARDINAL HESCOTT

Date: **4/11/2007**
Permit Type: **PL**
Description: **PLUMBING - ALTERATION TYPE 2
RENOVATE EXISTING STORE TO EATING & DRINKING ESTABLISHMENT;
INSTALLATION OF NEW
PLUMBING FIXTURE, NEW HAVC UNIT, NEW STOREFRONT & NEW PARTITION AS
PER PLAN.
NO CHANGE IN USE, EGRESS& OCCUPANCY.**

Permit Description: **PLUMBING**
Work Class: A2 - ALTERATION TYPE 2
Proposed Use:
Permit Number: 104728412-01-PL
Status: ISSUED
Valuation: \$0.00
Contractor Company:
Contractor Name: CHUN-HSIUNG HUANG

ADJOINING PROPERTY FINDINGS

Date: **4/9/2007**
Permit Type: **EQ**
Description: **ALTERATION TYPE 2 - CONSTRUCTION EQUIPMENT - FENCE
RENOVATE EXISTING STORE TO EATING & DRINKING ESTABLISHMENT;
INSTALLATION OF NEW
PLUMBING FIXTURE, NEW HAVC UNIT, NEW STOREFRONT & NEW PARTITION AS
PER PLAN.
NO CHANGE IN USE, EGRESS& OCCUPANCY.**

Permit Description: **CONSTRUCTION EQUIPMENT**
Work Class: **A2 - ALTERATION TYPE 2**
Proposed Use: **FENCE**
Permit Number: **104728412-01-EQ-FN**
Status: **ISSUED**
Valuation: **\$0.00**
Contractor Company:
Contractor Name: **LIE-JUN KAO**

Date: **4/9/2007**
Permit Type: **EW**
Description: **ALTERATION TYPE 2 - MECH/HVAC
RENOVATE EXISTING STORE TO EATING & DRINKING ESTABLISHMENT;
INSTALLATION OF NEW
PLUMBING FIXTURE, NEW HAVC UNIT, NEW STOREFRONT & NEW PARTITION AS
PER PLAN.
NO CHANGE IN USE, EGRESS& OCCUPANCY.**

Permit Description: **EQUIPMENT WORK**
Work Class: **A2 - ALTERATION TYPE 2**
Proposed Use: **MECHANICAL/HVAC**
Permit Number: **104728412-01-EW-MH**
Status: **ISSUED**
Valuation: **\$0.00**
Contractor Company:
Contractor Name: **LIE-JUN KAO**

ADJOINING PROPERTY FINDINGS

Date: **4/9/2007**
Permit Type: **EW**
Description: **ALTERATION TYPE 2 - GC
RENOVATE EXISTING STORE TO EATING & DRINKING ESTABLISHMENT;
INSTALLATION OF NEW
PLUMBING FIXTURE, NEW HAVC UNIT, NEW STOREFRONT & NEW PARTITION AS
PER PLAN.
NO CHANGE IN USE, EGRESS& OCCUPANCY.**

Permit Description: **EQUIPMENT WORK**
Work Class: **A2 - ALTERATION TYPE 2**
Proposed Use: **OTHER CONSTRUCTION EQUIPMENT**
Permit Number: **104728412-01-EW-OT**
Status: **ISSUED**
Valuation: **\$0.00**
Contractor Company:
Contractor Name: **LIE-JUN 'AO**

Date: **8/28/2006**
Permit Type: **ELECTRICAL**
Description:

Permit Description:
Work Class:
Proposed Use:
Permit Number: **Z109228**
Status: **COMPLETED**
Valuation: **\$0.00**
Contractor Company:
Contractor Name: **AL-LECTRIC ELECT'L CONTRG SANG CHEUNG**

ADJOINING PROPERTY FINDINGS

Date: **8/16/2006**
Permit Type: **SG**
Description: **SIGN -
ERECT ILLUMINATED, NON FLASHING, STOREFRONT BUSINESS SIGN ON WALL
NOT ADJACENT TO ARTERIAL HIGHWAY, WORKING 'BEAUTY PLUS SALON'. NO
CHANGE IN USE, .
EGRESS OR OCCUPANCY.**

Permit Description: **SIGN**
Work Class: **SG - SIGN**
Proposed Use:
Permit Number: **104512760-01-SG**
Status: **ISSUED**
Valuation: **\$0.00**
Contractor Company:
Contractor Name: **RAYMOND MONTANA**

Date: **12/31/1984**
Permit Type: **ELECTRICAL**
Description:

Permit Description:
Work Class:
Proposed Use:
Permit Number: **0114846**
Status: **CLOSED/CANCELLED**
Valuation: **\$0.00**
Contractor Company:
Contractor Name: **N. S. ELEC'L CORP. N SHUMAN**

ADJOINING PROPERTY FINDINGS

2569 BROADWAY

Date: **4/21/2013**
Permit Type: **ELECTRICAL**
Description:

Permit Description:
Work Class: **MINOR WORK**
Proposed Use:
Permit Number: **Z138767**
Status: **Closed**
Valuation: **\$0.00**
Contractor Company:
Contractor Name: **LEADER ELECTRIC CO., INC VENIAMIN BELOTSERKOVSKY**

Date: **9/22/2011**
Permit Type: **SG**
Description: **SIGN -
ILLUMINATED NON ADVERTISING ACCESSORY SIGN**

Permit Description: **SIGN**
Work Class: **SG - SIGN**
Proposed Use:
Permit Number: **120817884-01-SG**
Status: **ISSUED**
Valuation: **\$0.00**
Contractor Company:
Contractor Name: **FENGHAIXU ZHANG**

ADJOINING PROPERTY FINDINGS

Date: **5/9/2011**
Permit Type: **EW**
Description: **ALTERATION TYPE 2 - GEN. CONSTR
APPLICATION FILED TO INSTALL ADDITIONAL SPRINKLER HEADS AS PER NEW
ARCHITECTURAL
LAYOUT FILED IN CONJUNCTION WITH DOB JOB#120625608 FOR TENANT
(HOUSING WORKS).
INSTALL SUPPORT STRUCTURAL FRAMING FOR MEZZANINE AS PER PLANS. NO
CHANGE IN USE,
EGRESS, NOR OCCUPANCY.**

Permit Description: **EQUIPMENT WORK**
Work Class: **A2 - ALTERATION TYPE 2**
Proposed Use: **OTHER CONSTRUCTION EQUIPMENT**
Permit Number: **120664548-01-EW-OT**
Status: **ISSUED**
Valuation: **\$0.00**
Contractor Company:
Contractor Name: **WAGNER CARRION**

Date: **3/18/2011**
Permit Type: **EW**
Description: **ALTERATION TYPE 2 - MECH/HVAC
APPLICATION FILED FOR INTERIOR RENOVATION OF EXISTING STORE IN RETAIL
SPACE FOR
TENANT (HOUSING WORKS). REPLACE EXISTING TOILET FIXTURES IN EXISTING
ROUGH-IN
AND RELOCATE STEAM PIPING FOR NEW H.V.A.C AS PER PLAN. INSTALL
STEEL STRUCTURES
FOR H.V.A.C. SUPPORT NO CHANGE IN USE, EGRESS, NOR OCCUPANCY.**

Permit Description: **EQUIPMENT WORK**
Work Class: **A2 - ALTERATION TYPE 2**
Proposed Use: **MECHANICAL/HVAC**
Permit Number: **120625608-01-EW-MH**
Status: **ISSUED**
Valuation: **\$0.00**
Contractor Company:
Contractor Name: **WAGNER CARRION**

ADJOINING PROPERTY FINDINGS

Date: **3/18/2011**
Permit Type: **EW**
Description: **ALTERATION TYPE 2 - GEN. CONSTR
APPLICATION FILED FOR INTERIOR RENOVATION OF EXISTING STORE IN RETAIL
SPACE FOR
TENANT (HOUSING WORKS). REPLACE EXISTING TOILET FIXTURES IN EXISTING
ROUGH-IN
AND RELOCATE STEAM PIPING FOR NEW H.V.A.C AS PER PLAN. INSTALL
STEEL STRUCTURES
FOR H.V.A.C. SUPPORT NO CHANGE IN USE, EGRESS, NOR OCCUPANCY.**

Permit Description: **EQUIPMENT WORK**
Work Class: **A2 - ALTERATION TYPE 2**
Proposed Use: **OTHER CONSTRUCTION EQUIPMENT**
Permit Number: **120625608-01-EW-OT**
Status: **ISSUED**
Valuation: **\$0.00**
Contractor Company:
Contractor Name: **WAGNER CARRION**

Date: **3/8/2011**
Permit Type: **EW**
Description: **ALTERATION TYPE 2 - GEN. CONSTR
APPLICATION FILED TO REMOVE MINOR INTERIOR PARTITION AND CLEAN UP
OF EXISTING
STORE IN RETAIL SPACE FOR TENANT (HOUSING WORKS)AS PER PLANS. NO
CHANGE IN USE,
EGRESS, NOR OCCUPANCY.**

Permit Description: **EQUIPMENT WORK**
Work Class: **A2 - ALTERATION TYPE 2**
Proposed Use: **OTHER CONSTRUCTION EQUIPMENT**
Permit Number: **120622772-01-EW-OT**
Status: **ISSUED**
Valuation: **\$0.00**
Contractor Company:
Contractor Name: **WAGNER CARRION**

ADJOINING PROPERTY FINDINGS

Date: **2/17/2011**
Permit Type: **ELECTRICAL**
Description:

Permit Description:
Work Class:
Proposed Use:
Permit Number: Z129163
Status: AWAITING INSPECTION REQUEST
Valuation: \$0.00
Contractor Company:
Contractor Name: DENMAR ELECTRIC CORP WIESLAW MAKSIM

Date: **7/31/1994**
Permit Type: **ELECTRICAL**
Description:

Permit Description:
Work Class:
Proposed Use:
Permit Number: Z058074
Status: VIOLATN PENDING AT CONTRACTOR
Valuation: \$0.00
Contractor Company:
Contractor Name: Y.S. ELECTRIC YOUNG CHOE

ADJOINING PROPERTY FINDINGS

Date: **7/27/1994**
Permit Type: **EQ**
Description: **ALTERATION TYPE 2 - CONSTRUCTION EQUIPMENT - FENCE
REFURNISH EXISTING RETAIL STORE INCLUDIN G NEW CEILING, FOOR
COVERING AN
STOREFRONT. NO CHANGE OF USE, EGRESS OR OCCUPANCY.**

Permit Description: **CONSTRUCTION EQUIPMENT**
Work Class: **A2 - ALTERATION TYPE 2**
Proposed Use: **FENCE**
Permit Number: **100886114-01-EQ-FN**
Status: **ISSUED**
Valuation: **\$0.00**
Contractor Company:
Contractor Name: **STEVE CHON**

Date: **7/27/1994**
Permit Type: **EW**
Description: **ALTERATION TYPE 2 - GEN CONST
REFURNISH EXISTING RETAIL STORE INCLUDIN G NEW CEILING, FOOR
COVERING AN
STOREFRONT. NO CHANGE OF USE, EGRESS OR OCCUPANCY.**

Permit Description: **EQUIPMENT WORK**
Work Class: **A2 - ALTERATION TYPE 2**
Proposed Use: **OTHER CONSTRUCTION EQUIPMENT**
Permit Number: **100886114-01-EW-OT**
Status: **ISSUED**
Valuation: **\$0.00**
Contractor Company:
Contractor Name: **STEVE CHON**

ADJOINING PROPERTY FINDINGS

Date: **7/27/1994**
Permit Type: **PL**
Description: **PLUMBING - ALTERATION TYPE 2**
REFURNISH EXISTING RETAIL STORE INCLUDIN G NEW CEILING, FOOR
COVERING AN
STOREFRONT. NO CHANGE OF USE, EGRESS OR OCCUPANCY.

Permit Description: **PLUMBING**
Work Class: **A2 - ALTERATION TYPE 2**
Proposed Use:
Permit Number: **100886114-01-PL**
Status: **ISSUED**
Valuation: **\$0.00**
Contractor Company:
Contractor Name: **STEVE CHON**

Date: **12/31/1985**
Permit Type: **ELECTRICAL**
Description:

Permit Description:
Work Class:
Proposed Use:
Permit Number: **G116448**
Status: **CLOSED/CANCELLED**
Valuation: **\$0.00**
Contractor Company:
Contractor Name: **FRANK TORRONE & SONS, INC ARTHUR TORRONE**

ADJOINING PROPERTY FINDINGS

Date: **5/10/1985**
Permit Type: **ELECTRICAL**
Description:

Permit Description:
Work Class:
Proposed Use:
Permit Number: 030336
Status: COMPLETED
Valuation: \$0.00
Contractor Company:
Contractor Name: FRANK TORRONE & SONS, INC ARTHUR TORRONE

2571 BROADWAY

Date: **12/2/2010**
Permit Type: **EW**
Description: **ALTERATION TYPE 2 - MINOR INTERIOR
APPLICATION FILE FOR PLUMBING & MINOR PARTITION FOR MEZZANINE
OFFICE & NEW AIR
CONDITIONING (2) TONS UNIT.NO CHANGE OF USE OR OCCUPANCY.**

Permit Description: **EQUIPMENT WORK**
Work Class: A2 - ALTERATION TYPE 2
Proposed Use: OTHER CONSTRUCTION EQUIPMENT
Permit Number: 120546267-01-EW-OT
Status: ISSUED
Valuation: \$0.00
Contractor Company:
Contractor Name: LESTER MARCUS

ADJOINING PROPERTY FINDINGS

Date: **6/8/2010**
Permit Type: **PL**
Description: **PLUMBING - ALTERATION TYPE 2
INSTALLATION OF NEW BATHROOM WALLS AND PLUMBING FIXTURES WITH
NEW MECHANICAL
VENT FOR SAME IN EXISTING STORE ON FIRST FLOOR. NO CHANGE IN
OCCUPANCY, USE OR
EGRESS.**

Permit Description: **PLUMBING**
Work Class: **A2 - ALTERATION TYPE 2**
Proposed Use:
Permit Number: **120248124-01-PL**
Status: **ISSUED**
Valuation: **\$0.00**
Contractor Company:
Contractor Name: **BRETT E NEUHAUSER**

Date: **2/23/2010**
Permit Type: **EW**
Description: **ALTERATION TYPE 2 - MECH/HVAC
INSTALLATION OF NEW BATHROOM WALLS AND PLUMBING FIXTURES WITH
NEW MECHANICAL
VENT FOR SAME IN EXISTING STORE ON FIRST FLOOR. NO CHANGE IN
OCCUPANCY, USE OR
EGRESS.**

Permit Description: **EQUIPMENT WORK**
Work Class: **A2 - ALTERATION TYPE 2**
Proposed Use: **MECHANICAL/HVAC**
Permit Number: **120248124-01-EW-MH**
Status: **ISSUED**
Valuation: **\$0.00**
Contractor Company:
Contractor Name: **ALEX KIM**

ADJOINING PROPERTY FINDINGS

Date: **2/23/2010**
Permit Type: **EW**
Description: **ALTERATION TYPE 2 - GEN. CONSTR
INSTALLATION OF NEW BATHROOM WALLS AND PLUMBING FIXTURES WITH
NEW MECHANICAL
VENT FOR SAME IN EXISTING STORE ON FIRST FLOOR. NO CHANGE IN
OCCUPANCY, USE OR
EGRESS.**

Permit Description: **EQUIPMENT WORK**
Work Class: **A2 - ALTERATION TYPE 2**
Proposed Use: **OTHER CONSTRUCTION EQUIPMENT**
Permit Number: **120248124-01-EW-OT**
Status: **ISSUED**
Valuation: **\$0.00**
Contractor Company:
Contractor Name: **ALEX KIM**

Date: **1/13/2004**
Permit Type: **AL**
Description: **ALTERATION TYPE 3 - INT.PARTNS
Removal and relocation of existing interior partitions in existing commercial
store on first floor. No change in occupancy, use or egress.**

Permit Description: **ALTERATION**
Work Class: **A3 - ALTERATION TYPE 3**
Proposed Use:
Permit Number: **103679814-01-AL**
Status: **ISSUED**
Valuation: **\$0.00**
Contractor Company:
Contractor Name: **PETER GIGA**

ADJOINING PROPERTY FINDINGS

Date: **10/25/2002**
Permit Type: **AL**
Description: **ALTERATION TYPE 3 - GC
INTERIOR ALTERATION TO EXISTING RETAIL STORE (USE GROUP - 6).NO
CHANGE IN
USE, OCCUPANCY OR EGRESS(DIRECTIVE 14/75)**

Permit Description: **ALTERATION**
Work Class: **A3 - ALTERATION TYPE 3**
Proposed Use:
Permit Number: **103293981-01-AL**
Status: **ISSUED**
Valuation: **\$0.00**
Contractor Company:
Contractor Name: **TULLIO MEDAGLIA**

Date: **12/19/1984**
Permit Type: **ELECTRICAL**
Description:

Permit Description:
Work Class:
Proposed Use:
Permit Number: **022820**
Status: **COMPLETED**
Valuation: **\$0.00**
Contractor Company:
Contractor Name: **SIMPSON ELECTRIC CORP. H SIMPSON, SIMPSON ELECTRIC CORP. BRACH
SIMPSON**

ADJOINING PROPERTY FINDINGS

Date: **12/31/1983**
Permit Type: **ELECTRICAL**
Description:

Permit Description:

Work Class:
Proposed Use:
Permit Number: 0114597
Status: CLOSED/CANCELLED
Valuation: \$0.00
Contractor Company:
Contractor Name: MIDTOWN NEON SIGN CORP. R HYNES, MIDTOWN NEON SIGN CORP. WILLIAM
HANDEL

2574 BROADWAY

Date: **8/15/2006**
Permit Type: **ELECTRICAL**
Description:

Permit Description:

Work Class:
Proposed Use:
Permit Number: Z109046
Status: COMPLETED
Valuation: \$0.00
Contractor Company:
Contractor Name: ELEMCO TESTING CO INC DBA PHILIP GOEHRING

ADJOINING PROPERTY FINDINGS

Date: **8/11/2006**
Permit Type: **ELECTRICAL**
Description:

Permit Description:
Work Class:
Proposed Use:
Permit Number: Z109047
Status: COMPLETED
Valuation: \$0.00
Contractor Company:
Contractor Name: ELEMCO TESTING CO INC DBA PHILIP GOEHRING

Date: **7/13/2006**
Permit Type: **EW**
Description: **ALTERATION TYPE 2 - SPRINKLER
SPRINKLER WORK ON THE 1ST. FLOOR. NOCHANGE IN OCCUPANCY,EGRESS
OR
USE.**

Permit Description: **EQUIPMENT WORK**
Work Class: A2 - ALTERATION TYPE 2
Proposed Use: SPRINKLER
Permit Number: 104469497-01-EW-SP
Status: ISSUED
Valuation: \$0.00
Contractor Company:
Contractor Name: JOHN ALATSIS

ADJOINING PROPERTY FINDINGS

Date: **7/6/2006**
Permit Type: **PL**
Description: **PLUMBING - ALTERATION TYPE 2**
HVAC WORK ON THE 1ST FLOOR & ROOF AND PLUMBING WORK ON THE 1ST FLOOR ONLY AS PER PLANS SUBMITTED HEREWITH. NO CHANGE TO USE, EGRESS OR OCCUPANCY.

Permit Description: **PLUMBING**
Work Class: **A2 - ALTERATION TYPE 2**
Proposed Use:
Permit Number: **104435522-02-PL**
Status: **ISSUED**
Valuation: **\$0.00**
Contractor Company:
Contractor Name: **CHRIS STRNAD**

Date: **6/21/2006**
Permit Type: **ELECTRICAL**
Description:

Permit Description:
Work Class:
Proposed Use:
Permit Number: **Z108640**
Status: **COMPLETED**
Valuation: **\$0.00**
Contractor Company:
Contractor Name: **ROCKMOR ELEC. ENTERPR INC L ROSTOWSKY, ROCKMOR ELEC. ENTERPR INC STEPHEN ROSTOWSKY, ROCKMOR ELEC. EN**

ADJOINING PROPERTY FINDINGS

Date: **6/20/2006**
Permit Type: **SG**
Description: **SIGN -
Erect illuminated accessory business sign on wall. Not within view of arterial highway or public park 1/2 acre or more. No change in use, egress or occupancy.**

Permit Description: **SIGN**
Work Class: SG - SIGN
Proposed Use:
Permit Number: 104463803-01-SG
Status: ISSUED
Valuation: \$0.00
Contractor Company:
Contractor Name: JONATHON BRAGOLI

Date: **6/20/2006**
Permit Type: **SG**
Description: **SIGN -
Erect illuminated accessory business sign on wall. Not within view of arterial highway or public park 1/2 acre or more. No change in use, egress or occupancy.**

Permit Description: **SIGN**
Work Class: SG - SIGN
Proposed Use:
Permit Number: 104463812-01-SG
Status: ISSUED
Valuation: \$0.00
Contractor Company:
Contractor Name: JONATHON BRAGOLI

ADJOINING PROPERTY FINDINGS

Date: **5/19/2006**
Permit Type: **EQ**
Description: **ALTERATION TYPE 2 - CONSTRUCTION EQUIPMENT - FENCE PARTITIONS AND CEILING WORK ON THE 1ST FLOOR AS PER PLANS SUBMITTED HEREWITH. NO CHANGE IN USE, EGRESS OR OCCUPANCY.**

Permit Description: **CONSTRUCTION EQUIPMENT**
Work Class: **A2 - ALTERATION TYPE 2**
Proposed Use: **FENCE**
Permit Number: **104435522-01-EQ-FN**
Status: **ISSUED**
Valuation: **\$0.00**
Contractor Company:
Contractor Name: **CHRIS NEWPORT**

Date: **5/19/2006**
Permit Type: **EW**
Description: **ALTERATION TYPE 2 - GC PARTITIONS AND CEILING WORK ON THE 1ST FLOOR AS PER PLANS SUBMITTED HEREWITH. NO CHANGE IN USE, EGRESS OR OCCUPANCY.**

Permit Description: **EQUIPMENT WORK**
Work Class: **A2 - ALTERATION TYPE 2**
Proposed Use: **OTHER CONSTRUCTION EQUIPMENT**
Permit Number: **104435522-01-EW-OT**
Status: **ISSUED**
Valuation: **\$0.00**
Contractor Company:
Contractor Name: **CHRIS NEWPORT**

ADJOINING PROPERTY FINDINGS

Date: **5/19/2006**
Permit Type: **EW**
Description: **ALTERATION TYPE 2 - MECH/HVAC
HVAC WORK ON THE 1ST FLOOR & ROOF AND PLUMBING WORK ON THE 1ST
FLOOR ONLY AS
PER PLANS SUBMITTED HEREWITH. NO CHANGE TO USE, EGRESS OR
OCCUPANCY.**

Permit Description: **EQUIPMENT WORK**
Work Class: **A2 - ALTERATION TYPE 2**
Proposed Use: **MECHANICAL/HVAC**
Permit Number: **104435522-02-EW-MH**
Status: **ISSUED**
Valuation: **\$0.00**
Contractor Company:
Contractor Name: **CHRIS NEWPORT**

Date: **5/19/2006**
Permit Type: **EW**
Description: **ALTERATION TYPE 2 - STRUCTURAL
STRUCTURAL WORK IN THE BASEMENT AS PER PLANS SUBMITTED HEREWITH.
NO CHANGE TO
USE, EGRESS OR OCCUPANCY.**

Permit Description: **EQUIPMENT WORK**
Work Class: **A2 - ALTERATION TYPE 2**
Proposed Use: **OTHER CONSTRUCTION EQUIPMENT**
Permit Number: **104435522-03-EW-OT**
Status: **ISSUED**
Valuation: **\$0.00**
Contractor Company:
Contractor Name: **CHRIS NEWPORT**

ADJOINING PROPERTY FINDINGS

Date: **5/15/1994**
Permit Type: **ELECTRICAL**
Description:

Permit Description:
Work Class:
Proposed Use:
Permit Number: Z057047
Status: COMPLETED
Valuation: \$0.00
Contractor Company:
Contractor Name: AMERICAN STANDARD ELEC. C DEYI LING

Date: **5/15/1994**
Permit Type: **ELECTRICAL**
Description:

Permit Description:
Work Class:
Proposed Use:
Permit Number: Z057048
Status: COMPLETED
Valuation: \$0.00
Contractor Company:
Contractor Name: AMERICAN STANDARD ELEC. C DEYI LING

Date: **5/15/1994**
Permit Type: **ELECTRICAL**
Description:

Permit Description:
Work Class:
Proposed Use:
Permit Number: Z057051
Status: COMPLETED
Valuation: \$0.00
Contractor Company:
Contractor Name: AMERICAN STANDARD ELEC. C DEYI LING

ADJOINING PROPERTY FINDINGS

Date: **5/15/1994**
Permit Type: **ELECTRICAL**
Description:

Permit Description:
Work Class:
Proposed Use:
Permit Number: Z057050
Status: COMPLETED
Valuation: \$0.00
Contractor Company:
Contractor Name: AMERICAN STANDARD ELEC. C DEYI LING

Date: **1/4/1994**
Permit Type: **SG**
Description: **SIGN -
ILLUMINATED PARALLEL ACCESSORY BUSINESS WALL SIGN**

Permit Description: **SIGN**
Work Class: SG - SIGN
Proposed Use:
Permit Number: 100727670-01-SG
Status: ISSUED
Valuation: \$0.00
Contractor Company:
Contractor Name: HARVEY FRUMKIN

Date: **1/4/1994**
Permit Type: **SG**
Description: **SIGN -
ILLUMINATED PARALLEL ACCESSORY BUSINESS WALL SIGN**

Permit Description: **SIGN**
Work Class: SG - SIGN
Proposed Use:
Permit Number: 100729963-01-SG
Status: ISSUED
Valuation: \$0.00
Contractor Company:
Contractor Name: HARVEY FRUMKIN

ADJOINING PROPERTY FINDINGS

Date: **10/10/1993**
Permit Type: **ELECTRICAL**
Description:

Permit Description:
Work Class:
Proposed Use:
Permit Number: Z054171
Status: COMPLETED
Valuation: \$0.00
Contractor Company:
Contractor Name: AMERICAN STANDARD ELEC. C DEYI LING

Date: **7/12/1993**
Permit Type: **EQ**
Description: **ALTERATION TYPE 2 - CONSTRUCTION EQUIPMENT - FENCE
REPLACE EXISTING STOREFRONT WITH NEW. NO CHANGE IN EGRESS USE OR
OCCUPANCY UNDER THIS APPLICATION. INSTALL TEMPORARY CONSTRUCTION
FENCE FOR
STOREFRONT.**

Permit Description: **CONSTRUCTION EQUIPMENT**
Work Class: A2 - ALTERATION TYPE 2
Proposed Use: FENCE
Permit Number: 100648140-01-EQ-FN
Status: ISSUED
Valuation: \$0.00
Contractor Company:
Contractor Name: PETER CHEN

ADJOINING PROPERTY FINDINGS

Date: **7/12/1993**
Permit Type: **EW**
Description: **ALTERATION TYPE 2 - GEN CONST
REPLACE EXISTING STOREFRONT WITH NEW. NO CHANGE IN EGRESS USE OR
OCCUPANCY UNDER THIS APPLICATION. INSTALL TEMPORARY CONSTRUCTION
FENCE FOR
STOREFRONT.**

Permit Description: **EQUIPMENT WORK**
Work Class: **A2 - ALTERATION TYPE 2**
Proposed Use: **OTHER CONSTRUCTION EQUIPMENT**
Permit Number: **100648140-01-EW-OT**
Status: **ISSUED**
Valuation: **\$0.00**
Contractor Company:
Contractor Name: **PETER CHEN**

Date: **7/8/1991**
Permit Type: **EW**
Description: **ALTERATION TYPE 2 - FIRE SUPPRESSION
INSTALL DRY CHEMICAL SYSTEM OVER KITCHEN EQUIPMENTS. NO CHANGE IN
USE,
EGRESS OR OCCUPANCY IS INVOLVED UNDER THIS APPLICATION.**

Permit Description: **EQUIPMENT WORK**
Work Class: **A2 - ALTERATION TYPE 2**
Proposed Use: **FIRE SUPPRESSION**
Permit Number: **100272615-01-EW-FP**
Status: **ISSUED**
Valuation: **\$0.00**
Contractor Company:
Contractor Name: **LESLIE MUNICH**

ADJOINING PROPERTY FINDINGS

Date: **1/14/1991**
Permit Type: **ELECTRICAL**
Description:

Permit Description:
Work Class:
Proposed Use:
Permit Number: **Z038690**
Status: **COMPLETED**
Valuation: **\$0.00**
Contractor Company:
Contractor Name: **TRINCE ELECTRIC INC. SALVATORE TRINCERI**

2575 BROADWAY

Date: **11/15/2010**
Permit Type: **EW**
Description: **ALTERATION TYPE 2 - SPRINKLER
INTERIOR RENOVATION OF EXISTING WALGREENS.NEW INTERIOR SHELVING
AND FINISHES CAP
AND REMOVE (1) EXISTING NON-RESIDENTIAL SINK.(1) NEW ELETRIC COOLING
SYSTEM(MAMMOTH)MDL# D036HHU-F MEA# 29-85-E 3 TONS NO CHANGE IN
USE,EGRESS,
OCCUPANCY, BULK OR ZONING.**

Permit Description: **EQUIPMENT WORK**
Work Class: **A2 - ALTERATION TYPE 2**
Proposed Use: **SPRINKLER**
Permit Number: **120482842-01-EW-SP**
Status: **ISSUED**
Valuation: **\$0.00**
Contractor Company:
Contractor Name: **PETER LYMBEROPOULOS**

ADJOINING PROPERTY FINDINGS

Date: **10/12/2010**
Permit Type: **PL**
Description: **PLUMBING - ALTERATION TYPE 2
INTERIOR RENOVATION OF EXISTING WALGREENS.NEW INTERIOR SHELVING
AND FINISHES CAP
AND REMOVE (1) EXISTING NON-RESIDENTIAL SINK.(1) NEW ELETRIC COOLING
SYSTEM(MAMMOTH)MDL# D036HHU-F MEA# 29-85-E 3 TONS NO CHANGE IN
USE,EGRESS,
OCCUPANCY, BULK OR ZONING.**

Permit Description: **PLUMBING**
Work Class: **A2 - ALTERATION TYPE 2**
Proposed Use:
Permit Number: **120482842-01-PL**
Status: **ISSUED**
Valuation: **\$0.00**
Contractor Company:
Contractor Name: **NIAL T SMITH**

Date: **10/12/2010**
Permit Type: **ELECTRICAL**
Description:

Permit Description:
Work Class:
Proposed Use:
Permit Number: **Z127924**
Status: **COMPLETED**
Valuation: **\$0.00**
Contractor Company:
Contractor Name: **ALEF ELEC'L CONTR'G INC ABE HIMELFARB**

ADJOINING PROPERTY FINDINGS

Date: **10/6/2010**
Permit Type: **EW**
Description: **ALTERATION TYPE 2 - MECH/HVAC
INTERIOR RENOVATION OF EXISTING WALGREENS.NEW INTERIOR SHELVING
AND FINISHES CAP
AND REMOVE (1) EXISTING NON-RESIDENTIAL SINK.(1) NEW ELETRIC COOLING
SYSTEM(MAMMOTH)MDL# D036HHU-F MEA# 29-85-E 3 TONS NO CHANGE IN
USE,EGRESS,
OCCUPANCY, BULK OR ZONING.**

Permit Description: **EQUIPMENT WORK**
Work Class: **A2 - ALTERATION TYPE 2**
Proposed Use: **MECHANICAL/HVAC**
Permit Number: **120482842-01-EW-MH**
Status: **ISSUED**
Valuation: **\$0.00**
Contractor Company:
Contractor Name: **WILLIAM DEPAOLA**

Date: **10/6/2010**
Permit Type: **EW**
Description: **ALTERATION TYPE 2 - GEN. CONSTR
INTERIOR RENOVATION OF EXISTING WALGREENS.NEW INTERIOR SHELVING
AND FINISHES CAP
AND REMOVE (1) EXISTING NON-RESIDENTIAL SINK.(1) NEW ELETRIC COOLING
SYSTEM(MAMMOTH)MDL# D036HHU-F MEA# 29-85-E 3 TONS NO CHANGE IN
USE,EGRESS,
OCCUPANCY, BULK OR ZONING.**

Permit Description: **EQUIPMENT WORK**
Work Class: **A2 - ALTERATION TYPE 2**
Proposed Use: **OTHER CONSTRUCTION EQUIPMENT**
Permit Number: **120482842-01-EW-OT**
Status: **ISSUED**
Valuation: **\$0.00**
Contractor Company:
Contractor Name: **WILLIAM DEPAOLA**

ADJOINING PROPERTY FINDINGS

Date: **11/6/2008**
Permit Type: **SG**
Description: **SIGN -
ERECT ILLUMINATED ACCESSORY BUSINESS SIGN ON WALL. NOT WITHIN VIEW
OF ARTERIAL
HIGHWAY OR PUBLIC PARK 1/2 ACRE OR MORE. NO CHANGE IN USE, EGRESS
OR OCCUPANCY.**

Permit Description: **SIGN**
Work Class: **SG - SIGN**
Proposed Use:
Permit Number: **104946855-01-SG**
Status: **ISSUED**
Valuation: **\$0.00**
Contractor Company:
Contractor Name: **JONATHAN C BRAGOLI**

Date: **10/27/2008**
Permit Type: **ELECTRICAL**
Description:

Permit Description:
Work Class:
Proposed Use:
Permit Number: **Z119214**
Status: **AWAITING INSPECTION REQUEST**
Valuation: **\$0.00**
Contractor Company:
Contractor Name: **SCIENTIFIC ELEC. CO. INC RICHARD DEMADONA, SCIENTIFIC ELEC. CO. INC A
DEMADONA, SCIENTIFIC ELEC. CO.**

ADJOINING PROPERTY FINDINGS

Date: **11/16/2007**
Permit Type: **ELECTRICAL**
Description:

Permit Description:
Work Class:
Proposed Use:
Permit Number: Z114967
Status: COMPLETED
Valuation: \$0.00
Contractor Company:
Contractor Name: ARCADIA ELECT'L CO. INC. MARC CUSUMANO

Date: **8/15/2004**
Permit Type: **ELECTRICAL**
Description:

Permit Description:
Work Class:
Proposed Use:
Permit Number: Z101683
Status: NO ACCESS
Valuation: \$0.00
Contractor Company:
Contractor Name: OTIS ELEVATOR COMPANY GERALD OTTEN

Date: **7/10/2004**
Permit Type: **ELECTRICAL**
Description:

Permit Description:
Work Class:
Proposed Use:
Permit Number: Z101347
Status: COMPLETED
Valuation: \$0.00
Contractor Company:
Contractor Name: SCIENTIFIC ELEC. CO. INC RICHARD DEMADONA, SCIENTIFIC ELEC. CO. INC A
DEMADONA, SCIENTIFIC ELEC. CO.

ADJOINING PROPERTY FINDINGS

Date: **6/22/2004**
Permit Type: **EW**
Description: **ALTERATION TYPE 2 - SPRINKLER**
Modification to existing sprinkler system. No change to use, occupancy and/or egress.

Permit Description: **EQUIPMENT WORK**
Work Class: **A2 - ALTERATION TYPE 2**
Proposed Use: **SPRINKLER**
Permit Number: **103704804-01-EW-SP**
Status: **ISSUED**
Valuation: **\$0.00**
Contractor Company:
Contractor Name: **HOWARD SCHREIER**

Date: **4/6/2004**
Permit Type: **PL**
Description: **PLUMBING - ALTERATION TYPE 2**
Renovation of existing retail space on part of sub-cellar, cellar & 1st floor. Removal of mezzanine within tenant space. OT-Installation of partitions, doors, finished ceilings & minor structural work. MH-Installation of HVAC equipment & ductwork. PL-Installation of fixtures. Install temporary construction fence. No change to use, occupancy and/or egress.

Permit Description: **PLUMBING**
Work Class: **A2 - ALTERATION TYPE 2**
Proposed Use:
Permit Number: **103704813-01-PL**
Status: **ISSUED**
Valuation: **\$0.00**
Contractor Company:
Contractor Name: **HOWARD SCHREIER**

ADJOINING PROPERTY FINDINGS

Date: **3/10/2004**
Permit Type: **EQ**
Description: **ALTERATION TYPE 2 - CONSTRUCTION EQUIPMENT - FENCE**
Renovation of existing retail space on part of sub-cellar, cellar & 1st floor. Removal of mezzanine within tenant space. OT-Installation of partitions, doors, finished ceilings & minor structural work. MH-Installation of HVAC equipment & ductwork. PL-Installation of fixtures. Install temporary construction fence. No change to use, occupancy and/or egress.

Permit Description: **CONSTRUCTION EQUIPMENT**
Work Class: **A2 - ALTERATION TYPE 2**
Proposed Use: **FENCE**
Permit Number: **103704813-01-EQ-FN**
Status: **ISSUED**
Valuation: **\$0.00**
Contractor Company:
Contractor Name: **ART KATSELSNIK**

Date: **3/10/2004**
Permit Type: **EW**
Description: **ALTERATION TYPE 2 - MECH/HVAC**
Renovation of existing retail space on part of sub-cellar, cellar & 1st floor. Removal of mezzanine within tenant space. OT-Installation of partitions, doors, finished ceilings & minor structural work. MH-Installation of HVAC equipment & ductwork. PL-Installation of fixtures. Install temporary construction fence. No change to use, occupancy and/or egress.

Permit Description: **EQUIPMENT WORK**
Work Class: **A2 - ALTERATION TYPE 2**
Proposed Use: **MECHANICAL/HVAC**
Permit Number: **103704813-01-EW-MH**
Status: **ISSUED**
Valuation: **\$0.00**
Contractor Company:
Contractor Name: **ART KATSELSNIK**

ADJOINING PROPERTY FINDINGS

Date: **3/10/2004**
Permit Type: **EW**
Description: **ALTERATION TYPE 2 - GENERAL CONST**
Renovation of existing retail space on part of sub-cellar, cellar & 1st floor. Removal of mezzanine within tenant space. OT-Installation of partitions, doors, finished ceilings & minor structural work. MH-Installation of HVAC equipment & ductwork. PL-Installation of fixtures. Install temporary construction fence. No change to use, occupancy and/or egress.

Permit Description: **EQUIPMENT WORK**
Work Class: **A2 - ALTERATION TYPE 2**
Proposed Use: **OTHER CONSTRUCTION EQUIPMENT**
Permit Number: **103704813-01-EW-OT**
Status: **ISSUED**
Valuation: **\$0.00**
Contractor Company:
Contractor Name: **ART KATSELSNIK**

Date: **7/30/1991**
Permit Type: **SG**
Description: **SIGN -**
ERECT ILLUMINATED SIGN 8'9" 36" NOBODY BEATS THE WIZ

Permit Description: **SIGN**
Work Class: **SG - SIGN**
Proposed Use:
Permit Number: **100270396-01-SG**
Status: **ISSUED**
Valuation: **\$0.00**
Contractor Company:
Contractor Name: **PAT GARDINE**

ADJOINING PROPERTY FINDINGS

Date: **7/30/1991**
Permit Type: **SG**
Description: **SIGN -
ERECT ILLUMINATED SIGN 32" NOBODY BEATS THW WIZ 25'6"**

Permit Description: **SIGN**
Work Class: **SG - SIGN**
Proposed Use:
Permit Number: **100270403-01-SG**
Status: **ISSUED**
Valuation: **\$0.00**
Contractor Company:
Contractor Name: **PAT GARDINE**

Date: **2/1/1987**
Permit Type: **ELECTRICAL**
Description:

Permit Description:
Work Class:
Proposed Use:
Permit Number: **Z007891**
Status: **COMPLETED**
Valuation: **\$0.00**
Contractor Company:
Contractor Name: **SILVERESCENT SIGN CO. INC A HIGGER**

Date: **2/1/1987**
Permit Type: **ELECTRICAL**
Description:

Permit Description:
Work Class:
Proposed Use:
Permit Number: **Z007890**
Status: **CLOSED/CANCELLED**
Valuation: **\$0.00**
Contractor Company:
Contractor Name: **SILVERESCENT SIGN CO. INC A HIGGER**

ADJOINING PROPERTY FINDINGS

2576 BROADWAY

Date: **4/30/1987**
Permit Type: **ELECTRICAL**
Description:

Permit Description:

Work Class:

Proposed Use:

Permit Number: Z009823

Status: COMPLETED

Valuation: \$0.00

Contractor Company:

Contractor Name: TWINS ELECTRIC CORP. ALFONSO DIFUSCO, TWINS ELECTRIC CORP. VITTORIO DI FUSCO

2577 BROADWAY

Date: **6/9/2008**
Permit Type: **AL**
Description: **ALTERATION TYPE 3 - AWNING
NON ILLUMINATED NON ADVERTISING ACCESSORY BUSINESS AWNING WITH
LETTERING -
WALGREENS; NOT WITHIN VIEW AND/OR 200FT OF ARTERIAL HIGHWAY OR
PUBLIC PARK OF
1/2 ACRE OR MORE; NO CHANGE TO USE, EGRESS OR OCCUPANCY**

Permit Description: **ALTERATION**

Work Class: A3 - ALTERATION TYPE 3

Proposed Use:

Permit Number: 110149839-01-AL

Status: ISSUED

Valuation: \$0.00

Contractor Company:

Contractor Name: ERIC BERGER

ADJOINING PROPERTY FINDINGS

Date: **6/9/2008**
Permit Type: **AL**
Description: **ALTERATION TYPE 3 - AWNING
THREE NON ILLUMINATED NON ADVERTISING ACCESSORY BUSINESS AWNING
WITH LETTERING -
WALGREENS ON EACH; NOT WITHIN VIEW AND/OR 200FT OF ARTERIAL
HIGHWAY OR PUBLIC
PARK OF 1/2 ACRE OR MORE; NO CHANGE TO USE, EGRESS OR OCCUPANCY**

Permit Description: **ALTERATION**
Work Class: **A3 - ALTERATION TYPE 3**
Proposed Use:
Permit Number: **110149848-01-AL**
Status: **ISSUED**
Valuation: **\$0.00**
Contractor Company:
Contractor Name: **ERIC BERGER**

Date: **4/2/2008**
Permit Type: **SG**
Description: **SIGN -
ERECT ILLUMINATED ACCESSORY BUSINESS SIGN ON WALL. NOT WITHIN VIEW
OF ARTERIAL
HIGHWAY OR PUBLIC PARK 1/2 ACRE OR MORE. NO CHANGE IN USE, EGRESS
OR OCCUPANCY.**

Permit Description: **SIGN**
Work Class: **SG - SIGN**
Proposed Use:
Permit Number: **104938212-01-SG**
Status: **ISSUED**
Valuation: **\$0.00**
Contractor Company:
Contractor Name: **JONATHAN BRAGOLI**

ADJOINING PROPERTY FINDINGS

Date: **3/14/2008**
Permit Type: **ELECTRICAL**
Description:

Permit Description:

Work Class:
Proposed Use:
Permit Number: Z116206
Status: AWAITING INSPECTION REQUEST
Valuation: \$0.00
Contractor Company:
Contractor Name: SCIENTIFIC ELEC. CO. INC RICHARD DEMADONA, SCIENTIFIC ELEC. CO. INC A
DEMADONA, SCIENTIFIC ELEC. CO.

Date: **3/14/2008**
Permit Type: **ELECTRICAL**
Description:

Permit Description:

Work Class:
Proposed Use:
Permit Number: Z116208
Status: AWAITING INSPECTION REQUEST
Valuation: \$0.00
Contractor Company:
Contractor Name: SCIENTIFIC ELEC. CO. INC RICHARD DEMADONA, SCIENTIFIC ELEC. CO. INC A
DEMADONA, SCIENTIFIC ELEC. CO.

ADJOINING PROPERTY FINDINGS

Date: **3/14/2008**
Permit Type: **ELECTRICAL**
Description:

Permit Description:

Work Class:
Proposed Use:
Permit Number: Z116209
Status: AWAITING INSPECTION REQUEST
Valuation: \$0.00
Contractor Company:
Contractor Name: SCIENTIFIC ELEC. CO. INC RICHARD DEMADONA, SCIENTIFIC ELEC. CO. INC A
DEMADONA, SCIENTIFIC ELEC. CO.

Date: **3/14/2008**
Permit Type: **ELECTRICAL**
Description:

Permit Description:

Work Class:
Proposed Use:
Permit Number: Z116211
Status: AWAITING INSPECTION REQUEST
Valuation: \$0.00
Contractor Company:
Contractor Name: SCIENTIFIC ELEC. CO. INC RICHARD DEMADONA, SCIENTIFIC ELEC. CO. INC A
DEMADONA, SCIENTIFIC ELEC. CO.

ADJOINING PROPERTY FINDINGS

Date: **3/3/2008**
Permit Type: **SG**
Description: **SIGN -
ERECT ILLUMINATED ACCESSORY BUSINESS SIGN ON WALL. NOT WITHIN VIEW
OF ARTERIAL
HIGHWAY OR PUBLIC PARK 1/2 ACRE OR MORE. NO CHANGE IN USE, EGRESS
OR OCCUPANCY**

Permit Description: **SIGN**
Work Class: **SG - SIGN**
Proposed Use:
Permit Number: **104942109-01-SG**
Status: **ISSUED**
Valuation: **\$0.00**
Contractor Company:
Contractor Name: **JONATHON BRAGOLI**

Date: **3/3/2008**
Permit Type: **SG**
Description: **SIGN -
ERECT ILLUMINATED ACCESSORY BUILDING SIGN ON WALL. NOT WITHIN VIEW
OF ARTERIAL
HIGHWAY OR PUBLIC PARK 1/2 ACRE OR MORE. NO CHANGE IN USE, EGRESS
OR OCCUPANCY**

Permit Description: **SIGN**
Work Class: **SG - SIGN**
Proposed Use:
Permit Number: **104942127-01-SG**
Status: **ISSUED**
Valuation: **\$0.00**
Contractor Company:
Contractor Name: **JONATHON BRAGOLI**

ADJOINING PROPERTY FINDINGS

Date: **3/3/2008**
Permit Type: **SG**
Description: **SIGN -
ERECT ILLUMINATED ACCESSORY BUSINESS SIGN ON WALL. NOT WITHIN VIEW
OF ARTERIAL
HIGHWAY OR PUBLIC PARK 1/2 ACRE OR MORE. NO CHANGE IN USE, EGRESS
OR OCCUPANCY**

Permit Description: **SIGN**
Work Class: **SG - SIGN**
Proposed Use:
Permit Number: **104942118-01-SG**
Status: **REISSUED**
Valuation: **\$0.00**
Contractor Company:
Contractor Name: **JONATHON BRAGOLI**

Date: **3/14/2002**
Permit Type: **ELECTRICAL**
Description:

Permit Description:
Work Class:
Proposed Use:
Permit Number: **Z082259**
Status: **AWAITING INSPECTION REQUEST**
Valuation: **\$0.00**
Contractor Company:
Contractor Name: **WALLICAN ELEC'L CONTR IN CLIFTON WALDRON**

ADJOINING PROPERTY FINDINGS

Date: **10/30/2001**
Permit Type: **ELECTRICAL**
Description:

Permit Description:

Work Class:
Proposed Use:
Permit Number: Z089039
Status: COMPLETED
Valuation: \$0.00
Contractor Company:
Contractor Name: WALLICAN ELEC'L CONTR IN CLIFTON WALDRON

Date: **10/18/1999**
Permit Type: **SG**
Description: **SIGN -
ILLUMINATED PARALLEL ACCESSORY BUSINESS SIGN
READING- THE WIZ SIZE- 48 SQ FT
NOT WITHIN 200' OF AN ARTERIAL HIGHWAY**

Permit Description: **SIGN**
Work Class: SG - SIGN
Proposed Use:
Permit Number: 102211394-01-SG
Status: ISSUED
Valuation: \$0.00
Contractor Company:
Contractor Name: LAWRENCE DERESPINIS

ADJOINING PROPERTY FINDINGS

Date: **9/29/1999**
Permit Type: **SG**
Description: **SIGN -
ILLUMINATED PARALLEL ACCESSORY BUSINESS WALL SIGN
READING- THE WIZ SIZE-48 SQ FT
NOT WITHIN 200' OF AN ARTERIAL HIGHWAY**

Permit Description: **SIGN**
Work Class: SG - SIGN
Proposed Use:
Permit Number: 102213864-01-SG
Status: ISSUED
Valuation: \$0.00
Contractor Company:
Contractor Name: LAWRENCE DERESPINS

Date: **9/29/1999**
Permit Type: **SG**
Description: **SIGN -
ILLUMINATED PARALLEL ACCESSORY BUSINESS WALL SIGN
READING- THE WIZ SIZE- 48 SQ FT
NOT WITHIN 200' OF AN ARTERIAL HIGHWAY**

Permit Description: **SIGN**
Work Class: SG - SIGN
Proposed Use:
Permit Number: 102213908-01-SG
Status: ISSUED
Valuation: \$0.00
Contractor Company:
Contractor Name: LAWRENCE DERESPINS

ADJOINING PROPERTY FINDINGS

Date: **6/5/1999**
Permit Type: **ELECTRICAL**
Description:

Permit Description:
Work Class:
Proposed Use:
Permit Number: Z080703
Status: NO ACCESS
Valuation: \$0.00
Contractor Company:
Contractor Name: STAT ELECTRIC INC. HOWARD ZAMKOFF

Date: **6/5/1999**
Permit Type: **ELECTRICAL**
Description:

Permit Description:
Work Class:
Proposed Use:
Permit Number: Z080704
Status: NO ACCESS
Valuation: \$0.00
Contractor Company:
Contractor Name: STAT ELECTRIC INC. HOWARD ZAMKOFF

Date: **6/5/1999**
Permit Type: **ELECTRICAL**
Description:

Permit Description:
Work Class:
Proposed Use:
Permit Number: Z080705
Status: NO ACCESS
Valuation: \$0.00
Contractor Company:
Contractor Name: STAT ELECTRIC INC. HOWARD ZAMKOFF

ADJOINING PROPERTY FINDINGS

Date: **6/5/1999**
Permit Type: **ELECTRICAL**
Description:

Permit Description:
Work Class:
Proposed Use:
Permit Number: Z080720
Status: COMPLETED
Valuation: \$0.00
Contractor Company:
Contractor Name: STAT ELECTRIC INC. HOWARD ZAMKOFF

Date: **8/17/1995**
Permit Type: **ELECTRICAL**
Description:

Permit Description:
Work Class:
Proposed Use:
Permit Number: Z063256
Status: COMPLETED
Valuation: \$0.00
Contractor Company:
Contractor Name: ROBERT S. COVELLO ROBERT COVELLO

Date: **8/30/1984**
Permit Type: **ELECTRICAL**
Description:

Permit Description:
Work Class:
Proposed Use:
Permit Number: 015760
Status: COMPLETED
Valuation: \$0.00
Contractor Company:
Contractor Name: STAN-Z ELECTRICAL SERVICE STANLEY ZEITCHICK

ADJOINING PROPERTY FINDINGS

2578 BROADWAY

Date: **8/19/2016**
Permit Type: **ELECTRICAL**
Description:

Permit Description:
Work Class: **ACTIVE**
Proposed Use:
Permit Number: **Z156637**
Status: **AWAITING INSPECTION REQUEST**
Valuation: **\$0.00**
Contractor Company:
Contractor Name:

Date: **6/10/2016**
Permit Type: **SG**
Description: **SIGN -
ERECT AN ILLUMINATED ACCESSORY BUSINESS SIGN ON WALL.NOT WITHIN
VIEW OF ARTERIAL
HIGHWAY OR PUBLIC PARK 1/2 ACRE OR MORE. NO CHANGE IN USE, EGRESS
OR OCCUPANCY.**

Permit Description: **SIGN**
Work Class: **SG - SIGN**
Proposed Use:
Permit Number: **122787706-01-SG**
Status: **ISSUED**
Valuation: **\$0.00**
Contractor Company:
Contractor Name: **MICHAEL A DEGIACOMO**

ADJOINING PROPERTY FINDINGS

Date: **5/2/2016**
Permit Type: **EW**
Description: **ALTERATION TYPE 2 - GEN. CONSTR.
FILING FOR INTERIOR WORK AT THE EXISTING FIRST FLOOR SMOKE SHOP
STORE,CARPENTRY, FLOORING,FINISHES AND STOREFRONT. NO CHANGE IN
USE, EGRESS OR
OCCUPANCY**

Permit Description: **EQUIPMENT WORK**
Work Class: **A2 - ALTERATION TYPE 2**
Proposed Use: **OTHER CONSTRUCTION EQUIPMENT**
Permit Number: **122774293-01-EW-OT**
Status: **ISSUED**
Valuation: **\$0.00**
Contractor Company:
Contractor Name: **SAEED N FAWZI**

Date: **2/25/2015**
Permit Type: **PL**
Description: **PLUMBING - ALTERATION TYPE 2
INTERIOR RENOVATION FOR EXISTING COMMERCIAL SPACE. NO CHANGE IN
USE, EGRESS AND
OCCUPANCY IS INVOLVED UNDER THIS APPLICATION.**

Permit Description: **PLUMBING**
Work Class: **A2 - ALTERATION TYPE 2**
Proposed Use:
Permit Number: **121998749-01-PL**
Status: **ISSUED**
Valuation: **\$0.00**
Contractor Company:
Contractor Name: **YEONG H HEO**

ADJOINING PROPERTY FINDINGS

Date: **1/15/2015**
Permit Type: **EW**
Description: **ALTERATION TYPE 2 - GEN. CONSTR.
INTERIOR RENOVATION FOR EXISTING COMMERCIAL SPACE. NO CHANGE IN
USE, EGRESS AND
OCCUPANCY IS INVOLVED UNDER THIS APPLICATION.**

Permit Description: **EQUIPMENT WORK**
Work Class: **A2 - ALTERATION TYPE 2**
Proposed Use: **OTHER CONSTRUCTION EQUIPMENT**
Permit Number: **121998749-01-EW-OT**
Status: **ISSUED**
Valuation: **\$0.00**
Contractor Company:
Contractor Name: **BYUNG O LEE**

Date: **1/13/2015**
Permit Type: **EQ**
Description: **ALTERATION TYPE 2 - CONSTRUCTION EQUIPMENT - FENCE
INTERIOR RENOVATION FOR EXISTING COMMERCIAL SPACE. NO CHANGE IN
USE, EGRESS AND
OCCUPANCY IS INVOLVED UNDER THIS APPLICATION.**

Permit Description: **CONSTRUCTION EQUIPMENT**
Work Class: **A2 - ALTERATION TYPE 2**
Proposed Use: **FENCE**
Permit Number: **121998749-01-EQ-FN**
Status: **ISSUED**
Valuation: **\$0.00**
Contractor Company:
Contractor Name: **BYUNG O LEE**

ADJOINING PROPERTY FINDINGS

Date: **8/27/2006**
Permit Type: **ELECTRICAL**
Description:

Permit Description:
Work Class:
Proposed Use:
Permit Number: Z109184
Status: COMPLETED
Valuation: \$0.00
Contractor Company:
Contractor Name: STAT ELECTRIC INC. HOWARD ZAMKOFF

Date: **8/15/2006**
Permit Type: **SG**
Description: **SIGN -
ILLUMINATED NON ADVERTISING ACCESSORY BUSINESS WALL SIGN WORDING-
SPRINT LOGO NOT WITHIN VIEW OF AN ARTERIAL HIGHWAY OR PUBLIC PARK
OF
1/2 ACRE OR MORE NO CHANGE TO USE, EGRESS OR OCCUPANCY**

Permit Description: **SIGN**
Work Class: SG - SIGN
Proposed Use:
Permit Number: 104510566-01-SG
Status: ISSUED
Valuation: \$0.00
Contractor Company:
Contractor Name: FENGHAIXU ZHANG

ADJOINING PROPERTY FINDINGS

Date: **8/8/2006**
Permit Type: **ELECTRICAL**
Description:

Permit Description:
Work Class:
Proposed Use:
Permit Number: Z108644
Status: AWAITING INSPECTION REQUEST
Valuation: \$0.00
Contractor Company:
Contractor Name: STAT ELECTRIC INC. HOWARD ZAMKOFF

Date: **7/18/2006**
Permit Type: **SG**
Description: **SIGN -
ILLUMINATED NON ADVERTISING ACCESSORY BUSINESS WALL SIGN NOT
WITHIN
VIEW OF AN ARTERIAL HIGHWAY OR PUBLIC PARK OF 1/2 ACRE OR MORE NO
CHANGE TO USE, EGRESS OR OCCUPANCY**

Permit Description: **SIGN**
Work Class: SG - SIGN
Proposed Use:
Permit Number: 104461388-01-SG
Status: ISSUED
Valuation: \$0.00
Contractor Company:
Contractor Name: ERIC BERGER

ADJOINING PROPERTY FINDINGS

Date: **7/11/2006**
Permit Type: **AL**
Description: **ALTERATION TYPE 3 - AWNING
NON ILLUMINATED NON ADVERTISING ACCESSORY STOREFRONT AWNING
LETTERING- THE UPS STORE UPS NO CHANGE TO USE, EGRESS OR
OCCUPANCY**

Permit Description: **ALTERATION**
Work Class: **A3 - ALTERATION TYPE 3**
Proposed Use:
Permit Number: **104461397-01-AL**
Status: **ISSUED**
Valuation: **\$0.00**
Contractor Company:
Contractor Name: **ERIC BERGER**

Date: **3/6/2006**
Permit Type: **EW**
Description: **ALTERATION TYPE 2 - GEN.CONSTRUCTN.
Interior Alteration to existing store on the first floor. New Partitions and
ceiling. No change to use, egress or occupancy.**

Permit Description: **EQUIPMENT WORK**
Work Class: **A2 - ALTERATION TYPE 2**
Proposed Use: **OTHER CONSTRUCTION EQUIPMENT**
Permit Number: **104367427-01-EW-OT**
Status: **ISSUED**
Valuation: **\$0.00**
Contractor Company:
Contractor Name: **VINCENT CASCONI**

ADJOINING PROPERTY FINDINGS

Date: **1/4/1993**
Permit Type: **EW**
Description: **ALTERATION TYPE 2 - FIRE SUPPRESSION
INSTALL FIRE SUPPRESSION SYSTEM. NO CHANGE IN USE, OCCUPANCY OR
EGRESS.**

Permit Description: **EQUIPMENT WORK**
Work Class: **A2 - ALTERATION TYPE 2**
Proposed Use: **FIRE SUPPRESSION**
Permit Number: **100518922-01-EW-FP**
Status: **ISSUED**
Valuation: **\$0.00**
Contractor Company:
Contractor Name: **EBENEZER NUNOO**

Date: **12/18/1992**
Permit Type: **PL**
Description: **PLUMBING - ALTERATION TYPE 2
CHANGE LAYOUT OF EXISTING EATING AND DRINKING ESTABLISHMENT.
RELOCATE
EXHAUST HOOD. RELOCATE KITCHEN SINK. MODIFY DUCT.
CORRECT SUSPENDED CEILING NO CHANGE IN USE OCCUPANCY OR EGRESS.**

Permit Description: **PLUMBING**
Work Class: **A2 - ALTERATION TYPE 2**
Proposed Use:
Permit Number: **100507587-01-PL**
Status: **ISSUED**
Valuation: **\$0.00**
Contractor Company:
Contractor Name: **STANLEY LEWIS**

ADJOINING PROPERTY FINDINGS

Date: 11/30/1992
Permit Type: EW
Description: ALTERATION TYPE 2 - MECH/HVAC
CHANGE LAYOUT OF EXISTING EATING AND DRINKING ESTABLISHMENT.
RELOCATE
EXHAUST HOOD. RELOCATE KITCHEN SINK. MODIFY DUCT.
CORRECT SUSPENDED CEILING NO CHANGE IN USE OCCUPANCY OR EGRESS.

Permit Description: EQUIPMENT WORK
Work Class: A2 - ALTERATION TYPE 2
Proposed Use: MECHANICAL/HVAC
Permit Number: 100507587-01-EW-MH
Status: ISSUED
Valuation: \$0.00
Contractor Company:
Contractor Name: CHRISTOPHER 7 PALAZZOLO

Date: 11/30/1992
Permit Type: EW
Description: ALTERATION TYPE 2 - GEN CONST
CHANGE LAYOUT OF EXISTING EATING AND DRINKING ESTABLISHMENT.
RELOCATE
EXHAUST HOOD. RELOCATE KITCHEN SINK. MODIFY DUCT.
CORRECT SUSPENDED CEILING NO CHANGE IN USE OCCUPANCY OR EGRESS.

Permit Description: EQUIPMENT WORK
Work Class: A2 - ALTERATION TYPE 2
Proposed Use: OTHER CONSTRUCTION EQUIPMENT
Permit Number: 100507587-01-EW-OT
Status: ISSUED
Valuation: \$0.00
Contractor Company:
Contractor Name: CHRISTOPHER 7 PALAZZOLO

ADJOINING PROPERTY FINDINGS

Date: **2/18/1992**
Permit Type: **EW**
Description: **ALTERATION TYPE 2 - FIRE SUPPRESSION
INSTALL APPROXIMATELY 50 LINER FEET OF GAS PIPING, A HOOD WITH FIRE
SUPPRESSION SYSTEM AND A GENERAL CARPENTRY.**

Permit Description: **EQUIPMENT WORK**
Work Class: **A2 - ALTERATION TYPE 2**
Proposed Use: **FIRE SUPPRESSION**
Permit Number: **100342602-01-EW-FP**
Status: **ISSUED**
Valuation: **\$0.00**
Contractor Company:
Contractor Name: **MARK MCGOEY**

Date: **1/28/1991**
Permit Type: **PL**
Description: **PLUMBING - ALTERATION TYPE 2
TO INSTALLATION OF ANSUL SYSTEM (FIRE SU PPRESSION).**

Permit Description: **PLUMBING**
Work Class: **A2 - ALTERATION TYPE 2**
Proposed Use:
Permit Number: **100165312-01-PL**
Status: **ISSUED**
Valuation: **\$0.00**
Contractor Company:
Contractor Name: **SANFORD STEIN**

ADJOINING PROPERTY FINDINGS

Date: **1/23/1991**
Permit Type: **EW**
Description: **ALTERATION TYPE 2 - FIRE SUPPRESSION
TO INSTALLATION OF ANSUL SYSTEM (FIRE SUPPRESSION).**

Permit Description: **EQUIPMENT WORK**
Work Class: **A2 - ALTERATION TYPE 2**
Proposed Use: **FIRE SUPPRESSION**
Permit Number: **100165312-01-EW-FP**
Status: **ISSUED**
Valuation: **\$0.00**
Contractor Company:
Contractor Name: **LESLIE MUNICH**

Date: **9/23/1988**
Permit Type: **ELECTRICAL**
Description:

Permit Description:
Work Class:
Proposed Use:
Permit Number: **Z022380**
Status: **VIOLATION PENDING AT CONTRACTOR**
Valuation: **\$0.00**
Contractor Company:
Contractor Name: **AMKO ELEC CONST & MAINT | WILLIAM HINKE**

ADJOINING PROPERTY FINDINGS

2581 BROADWAY

Date: **12/17/2015**
Permit Type: **ELECTRICAL**
Description:

Permit Description:
Work Class: **CLOSED**
Proposed Use:
Permit Number: **Z151194**
Status: **COMPLETED**
Valuation: **\$0.00**
Contractor Company:
Contractor Name:

Date: **9/21/2011**
Permit Type:
Description:

Permit Description: **ELECTRICAL**
Work Class:
Proposed Use:
Permit Number: **Z132003**
Status: **COMPLETED**
Valuation: **\$0.00**
Contractor Company:
Contractor Name: **L&B ELEC'L INTERNATIONAL**

ADJOINING PROPERTY FINDINGS

Date: **9/7/2011**
Permit Type: **PL**
Description: **PLUMBING - ALTERATION TYPE 2
INTERIOR DEMOLITION AND RENOVATION OF EXISTING COMMERCIAL SPACE
ON 2ND FLOOR. NO
CHANGE OF USE, OCCUPANCY OR EGRESS.**

Permit Description: **PLUMBING**
Work Class: **A2 - ALTERATION TYPE 2**
Proposed Use:
Permit Number: **120736908-01-PL**
Status: **ISSUED**
Valuation: **\$0.00**
Contractor Company:
Contractor Name: **ZBIGNIEW WANIELISTA**

Date: **8/12/2011**
Permit Type: **EW**
Description: **ALTERATION TYPE 2 - GEN. CONSTR
INTERIOR DEMOLITION AND RENOVATION OF EXISTING COMMERCIAL SPACE
ON 2ND FLOOR. NO
CHANGE OF USE, OCCUPANCY OR EGRESS.**

Permit Description: **EQUIPMENT WORK**
Work Class: **A2 - ALTERATION TYPE 2**
Proposed Use: **OTHER CONSTRUCTION EQUIPMENT**
Permit Number: **120736908-01-EW-OT**
Status: **ISSUED**
Valuation: **\$0.00**
Contractor Company:
Contractor Name: **BRAD PASS**

ADJOINING PROPERTY FINDINGS

Date: **3/2/2011**
Permit Type: **EW**
Description: **ALTERATION TYPE 2 - MECH/HVAC
PROPOSE TO RENOVATE EXISTING COMMERCIAL SPACE INTERIOR AND
STOREFRONT, WITH MI
NOR PLUMBING AND MECHANICAL VENTILATION AS PER ARCHITECTS PLANS.
NO CHANGE TO
EGRESS, OCCUPANCY, ZONING OR USE.**

Permit Description: **EQUIPMENT WORK**
Work Class: **A2 - ALTERATION TYPE 2**
Proposed Use: **MECHANICAL/HVAC**
Permit Number: **120460009-01-EW-MH**
Status: **ISSUED**
Valuation: **\$0.00**
Contractor Company:
Contractor Name: **NIR DHAN**

Date: **3/1/2011**
Permit Type: **PL**
Description: **PLUMBING - ALTERATION TYPE 2
PROPOSE TO RENOVATE EXISTING COMMERCIAL SPACE INTERIOR AND
STOREFRONT, WITH MI
NOR PLUMBING AND MECHANICAL VENTILATION AS PER ARCHITECTS PLANS.
NO CHANGE TO
EGRESS, OCCUPANCY, ZONING OR USE.**

Permit Description: **PLUMBING**
Work Class: **A2 - ALTERATION TYPE 2**
Proposed Use:
Permit Number: **120460009-01-PL**
Status: **ISSUED**
Valuation: **\$0.00**
Contractor Company:
Contractor Name: **BENJAMIN RUBENSTEIN**

ADJOINING PROPERTY FINDINGS

Date: **2/28/2011**
Permit Type: **EW**
Description: **ALTERATION TYPE 2 - G.C.
PROPOSE TO RENOVATE EXISTING COMMERCIAL SPACE INTERIOR AND
STOREFRONT, WITH MI
NOR PLUMBING AND MECHANICAL VENTILATION AS PER ARCHITECTS PLANS.
NO CHANGE TO
EGRESS, OCCUPANCY, ZONING OR USE.**

Permit Description: **EQUIPMENT WORK**
Work Class: **A2 - ALTERATION TYPE 2**
Proposed Use: **OTHER CONSTRUCTION EQUIPMENT**
Permit Number: **120460009-01-EW-OT**
Status: **ISSUED**
Valuation: **\$0.00**
Contractor Company:
Contractor Name: **NIR DHAN**

Date: **4/15/2009**
Permit Type: **ELECTRICAL**
Description:

Permit Description:
Work Class:
Proposed Use:
Permit Number: **Z121237**
Status: **COMPLETED**
Valuation: **\$0.00**
Contractor Company:
Contractor Name: **TRIPLE "R" ELECTRIC CORP ROBERT RILOQUIO**

ADJOINING PROPERTY FINDINGS

Date: **6/26/2003**
Permit Type: **ELECTRICAL**
Description:

Permit Description:
Work Class:
Proposed Use:
Permit Number: Z096486
Status: AWAITING INSPECTION REQUEST
Valuation: \$0.00
Contractor Company:
Contractor Name: STAT ELECTRIC INC. HOWARD ZAMKOFF

Date: **10/25/2000**
Permit Type: **SG**
Description: **SIGN -
INSTALLATION OF A NON-ILLUMINATED ACCESORY BUSINESS WALL SIGN
NOT ADJACENT TO AN ARTERIAL HIGHWAY READING: TEXAS ROTTISSERI
GRILLE**

Permit Description: **SIGN**
Work Class: SG - SIGN
Proposed Use:
Permit Number: 102818854-01-SG
Status: ISSUED
Valuation: \$0.00
Contractor Company:
Contractor Name: PAUL/SAMUEL BOEGEMAN/RUSHTON

ADJOINING PROPERTY FINDINGS

Date: **10/25/2000**
Permit Type: **SG**
Description: **SIGN -
INSTALLATION OF A NON-ILLUMINATED ACCESORY BUSINESS WALL SIGN. NOT
ADJACENT TO AN ARTERIAL HIGHWAY READING: TEXAS RITISSERI GRILLE**

Permit Description: **SIGN**
Work Class: **SG - SIGN**
Proposed Use:
Permit Number: **102818863-01-SG**
Status: **ISSUED**
Valuation: **\$0.00**
Contractor Company:
Contractor Name: **PAUL/SAMUEL BOEGEMAN/RUSHTON**

Date: **5/20/1997**
Permit Type: **EW**
Description: **ALTERATION TYPE 2 - FIRE SUPPRESSION
INSTALL RANGEHOOD FIRE SUPPRESSION SYSTEM, AS SHOWN ON PLAN. NO
CHANGE IN USE, OCCUPANCY OR EGRESS.**

Permit Description: **EQUIPMENT WORK**
Work Class: **A2 - ALTERATION TYPE 2**
Proposed Use: **FIRE SUPPRESSION**
Permit Number: **101570827-01-EW-FP**
Status: **ISSUED**
Valuation: **\$0.00**
Contractor Company:
Contractor Name: **AFRED COLLINS**

ADJOINING PROPERTY FINDINGS

Date: **1/10/1996**
Permit Type: **ELECTRICAL**
Description:

Permit Description:

Work Class:

Proposed Use:

Permit Number: Z064605

Status: COMPLETED

Valuation: \$0.00

Contractor Company:

Contractor Name: P&H ELECT D/B/A MAGE ELEC GREGORY PUZZO, P&H ELECT D/B/A MAGE ELEC
GEORGE HERNANDEZ

Date: **12/30/1995**
Permit Type: **ELECTRICAL**
Description:

Permit Description:

Work Class:

Proposed Use:

Permit Number: Z064651

Status: COMPLETED

Valuation: \$0.00

Contractor Company:

Contractor Name: GANECO ELECTRIC CORP. WARREN GANNES

ADJOINING PROPERTY FINDINGS

Date: **12/22/1995**
Permit Type: **PL**
Description: **PLUMBING - ALTERATION TYPE 2
INSTALL DRY CHEMICAL SYSTEM OVER COOKING EQUIPT. IN 1ST FL. NO
CHANGE IN
USE EGRESS OR OCCUPANCY.**

Permit Description: **PLUMBING**
Work Class: **A2 - ALTERATION TYPE 2**
Proposed Use:
Permit Number: **101170411-01-PL**
Status: **ISSUED**
Valuation: **\$0.00**
Contractor Company:
Contractor Name: **EDWARD SCHRIERIR**

Date: **12/13/1995**
Permit Type: **EW**
Description: **ALTERATION TYPE 2 - FIRE SUPPRESSION
INSTALL DRY CHEMICAL SYSTEM OVER COOKING EQUIPT. IN 1ST FL. NO
CHANGE IN
USE EGRESS OR OCCUPANCY.**

Permit Description: **EQUIPMENT WORK**
Work Class: **A2 - ALTERATION TYPE 2**
Proposed Use: **FIRE SUPPRESSION**
Permit Number: **101170411-01-EW-FP**
Status: **ISSUED**
Valuation: **\$0.00**
Contractor Company:
Contractor Name: **ALFRED C COLLINS**

ADJOINING PROPERTY FINDINGS

Date: **12/5/1995**
Permit Type: **PL**
Description: **PLUMBING - ALTERATION TYPE 2**
PROPOSED WORK: REMOVAL OF INTERIOR DRY WALL PARTITIONS & ERECTION OF NEW INTERIOR PARTITIONS. NO CHANGE I N USE, EGRESS OR OCCUPANCY.

Permit Description: **PLUMBING**
Work Class: **A2 - ALTERATION TYPE 2**
Proposed Use:
Permit Number: **101140178-01-PL**
Status: **ISSUED**
Valuation: **\$0.00**
Contractor Company:
Contractor Name: **HOWARD SCHREIER**

Date: **10/18/1995**
Permit Type: **EQ**
Description: **ALTERATION TYPE 2 - CONSTRUCTION EQUIPMENT - SIDEWALK-SHED**
ERECT 75'-0 OF HEAVY DUTY SIDEWALK SHED 300 PSF

Permit Description: **CONSTRUCTION EQUIPMENT**
Work Class: **A2 - ALTERATION TYPE 2**
Proposed Use: **SIDEWALK SHED**
Permit Number: **101140178-02-EQ-SH**
Status: **ISSUED**
Valuation: **\$0.00**
Contractor Company:
Contractor Name: **JOHN GAVALOS**

ADJOINING PROPERTY FINDINGS

Date: **10/17/1995**
Permit Type: **EW**
Description: **ALTERATION TYPE 2 - GEN CONST
PROPOSED WORK: REMOVAL OF INTERIOR DRY WALL PARTITIONS & ERECTION
OF NEW INTERIOR PARTITIONS. NO CHANGE I N USE, EGRESS OR OCCUPANCY.**

Permit Description: **EQUIPMENT WORK**
Work Class: **A2 - ALTERATION TYPE 2**
Proposed Use: **OTHER CONSTRUCTION EQUIPMENT**
Permit Number: **101140178-01-EW-OT**
Status: **ISSUED**
Valuation: **\$0.00**
Contractor Company:
Contractor Name: **JOHN GAVALOS**

Date: **10/28/1991**
Permit Type: **EW**
Description: **ALTERATION TYPE 2 - FIRE SUPPRESSION
INSTALL DRY CHEMICAL SYSTEM OVER COOKING EQUIPMENTS. NO CHANGE IN
USE,
EGRESS OR OCCUPANCY IS INVOLVED UNDER THIS APPLICATION.**

Permit Description: **EQUIPMENT WORK**
Work Class: **A2 - ALTERATION TYPE 2**
Proposed Use: **FIRE SUPPRESSION**
Permit Number: **100301576-01-EW-FP**
Status: **ISSUED**
Valuation: **\$0.00**
Contractor Company:
Contractor Name: **MARSHALL JACKS**

ADJOINING PROPERTY FINDINGS

Date: **11/17/1986**
Permit Type: **ELECTRICAL**
Description:

Permit Description:
Work Class:
Proposed Use:
Permit Number: Z005929
Status: COMPLETED
Valuation: \$0.00
Contractor Company:
Contractor Name: M. GANNES M GANNES

Date: **11/17/1986**
Permit Type: **ELECTRICAL**
Description:

Permit Description:
Work Class:
Proposed Use:
Permit Number: Z005930
Status: COMPLETED
Valuation: \$0.00
Contractor Company:
Contractor Name: M. GANNES M GANNES

Date: **12/1/1985**
Permit Type: **ELECTRICAL**
Description:

Permit Description:
Work Class:
Proposed Use:
Permit Number: 022047
Status: CLOSED/CANCELLED
Valuation: \$0.00
Contractor Company:
Contractor Name: M. GANNES M GANNES

ADJOINING PROPERTY FINDINGS

Date: **12/1/1985**
Permit Type: **ELECTRICAL**
Description:

Permit Description:
Work Class:
Proposed Use:
Permit Number: 022048
Status: CLOSED/CANCELLED
Valuation: \$0.00
Contractor Company:
Contractor Name: M. GANNES M GANNES

Date: **5/1/1985**
Permit Type: **ELECTRICAL**
Description:

Permit Description:
Work Class:
Proposed Use:
Permit Number: 030146
Status: COMPLETED
Valuation: \$0.00
Contractor Company:
Contractor Name: ANTHONY G FERRY INC ANTHONY FERRY

ADJOINING PROPERTY FINDINGS

2585 BROADWAY

Date: **9/25/2009**
Permit Type: **ELECTRICAL**
Description:

Permit Description:
Work Class:
Proposed Use:
Permit Number: Z123330
Status: SIGN SHOP JOB AWAIT INSP RQST
Valuation: \$0.00
Contractor Company:
Contractor Name: RAL-BAR ELECTRIC INC. RALPH BARBA, RAL-BAR ELECTRIC INC. ANDREW BARBA

Date: **6/19/2009**
Permit Type: **PL**
Description: **PLUMBING - ALTERATION TYPE 2
INTERIOR RENOVATION FOR AN EXISTING STORE. ERECT PARTITIONS, INSTALL
PLUMBING
FIXTURES AND MECHANICAL VENTILATION. REPLACE EXISTING STOREFRONT.
NO CHANGE
IN USE, EGRESS OR OCCUPANCY**

Permit Description: **PLUMBING**
Work Class: A2 - ALTERATION TYPE 2
Proposed Use:
Permit Number: 120048894-01-PL
Status: ISSUED
Valuation: \$0.00
Contractor Company:
Contractor Name: MATHEW WEISS

ADJOINING PROPERTY FINDINGS

Date: **6/16/2009**
Permit Type: **EQ**
Description: **ALTERATION TYPE 2 - CONSTRUCTION EQUIPMENT - FENCE
INTERIOR RENOVATION FOR AN EXISTING STORE. ERECT PARTITIONS, INSTALL
PLUMBING
FIXTURES AND MECHANICAL VENTILATION. REPLACE EXISTING STOREFRONT.
NO CHANGE
IN USE, EGRESS OR OCCUPANCY**

Permit Description: **CONSTRUCTION EQUIPMENT**
Work Class: **A2 - ALTERATION TYPE 2**
Proposed Use: **FENCE**
Permit Number: **120048894-01-EQ-FN**
Status: **ISSUED**
Valuation: **\$0.00**
Contractor Company:
Contractor Name: **YOUNG SEO**

Date: **6/16/2009**
Permit Type: **EW**
Description: **ALTERATION TYPE 2 - MECH/HVAC
INTERIOR RENOVATION FOR AN EXISTING STORE. ERECT PARTITIONS, INSTALL
PLUMBING
FIXTURES AND MECHANICAL VENTILATION. REPLACE EXISTING STOREFRONT.
NO CHANGE
IN USE, EGRESS OR OCCUPANCY**

Permit Description: **EQUIPMENT WORK**
Work Class: **A2 - ALTERATION TYPE 2**
Proposed Use: **MECHANICAL/HVAC**
Permit Number: **120048894-01-EW-MH**
Status: **ISSUED**
Valuation: **\$0.00**
Contractor Company:
Contractor Name: **YOUNG SEO**

ADJOINING PROPERTY FINDINGS

Date: **6/16/2009**
Permit Type: **EW**
Description: **ALTERATION TYPE 2 - GEN. CONSTR
INTERIOR RENOVATION FOR AN EXISTING STORE. ERECT PARTITIONS, INSTALL
PLUMBING
FIXTURES AND MECHANICAL VENTILATION. REPLACE EXISTING STOREFRONT.
NO CHANGE
IN USE, EGRESS OR OCCUPANCY**

Permit Description: **EQUIPMENT WORK**
Work Class: **A2 - ALTERATION TYPE 2**
Proposed Use: **OTHER CONSTRUCTION EQUIPMENT**
Permit Number: **120048894-01-EW-OT**
Status: **ISSUED**
Valuation: **\$0.00**
Contractor Company:
Contractor Name: **YOUNG SEO**

Date: **5/19/2009**
Permit Type: **ELECTRICAL**
Description:

Permit Description:
Work Class:
Proposed Use:
Permit Number: **Z121683**
Status: **COMPLETED**
Valuation: **\$0.00**
Contractor Company:
Contractor Name: **AL-ELECTRIC ELECT'L CONTRG SANG CHEUNG**

ADJOINING PROPERTY FINDINGS

Date: **6/26/2000**
Permit Type: **AL**
Description: **ALTERATION TYPE 3 - AWNING
INSTALLATION OF BUSINESS AWNING. NO CHANGE USE EGRESS OR
OCCUPANCY.**

Permit Description: **ALTERATION**
Work Class: **A3 - ALTERATION TYPE 3**
Proposed Use:
Permit Number: **102622324-01-AL**
Status: **ISSUED**
Valuation: **\$0.00**
Contractor Company:
Contractor Name: **JOSEPH GUERCOP**

Date: **1/14/1991**
Permit Type: **EW**
Description: **ALTERATION TYPE 2 - CONSTRUCTION
NEW ICE CREAM STORE: PLUMBING, HUNG CEILING, CABINETS, FINISHES NO
CHANGE IN OCCUPANCY, USE GROUP, BULK, OR DENSITY NO CHANGE IN
EGRESS**

Permit Description: **EQUIPMENT WORK**
Work Class: **A2 - ALTERATION TYPE 2**
Proposed Use: **OTHER CONSTRUCTION EQUIPMENT**
Permit Number: **100134944-01-EW-OT**
Status: **ISSUED**
Valuation: **\$0.00**
Contractor Company:
Contractor Name: **CELESTE CARLESIMO**

ADJOINING PROPERTY FINDINGS

2586 BROADWAY

Date: **10/1/1987**
Permit Type: **ELECTRICAL**
Description:

Permit Description:
Work Class:
Proposed Use:
Permit Number: **Z013768**
Status: **CLOSED/CANCELLED**
Valuation: **\$0.00**
Contractor Company:
Contractor Name: **SOLO ELECTRICAL CORP. I LIEBERMAN**

2587 BROADWAY

Date: **6/6/2003**
Permit Type: **AL**
Description: **ALTERATION TYPE 3 - NON-ILLUM AWNG
INSTALLATIONOF NON ILLUMINATED AWNING 13' LONG, LESS THAN 12 SQ FT
OF LETTERING
.AWNING READS " FOTORUSH."**

Permit Description: **ALTERATION**
Work Class: **A3 - ALTERATION TYPE 3**
Proposed Use:
Permit Number: **103418080-01-AL**
Status: **ISSUED**
Valuation: **\$0.00**
Contractor Company:
Contractor Name: **JOSEPH GUERCIO**

ADJOINING PROPERTY FINDINGS

Date: **6/5/2003**
Permit Type: **SG**
Description: **SIGN -
ILLUMINATED NON ADVERTISING ACCESSORY SIGN IN WINDOW-IPL
READING- ANDRADE LOGO REPAIRS WHILE U WAIT SIZE- 16 SQ FT
NOT WITHIN VIEW OF AN ARTERIAL HIGHWAY OR PUBLIC PARK OF
1/2 ACRE OR MORE NO CHANGE TO USE, EGRESS OR OCCUPANCY**

Permit Description: **SIGN**
Work Class: **SG - SIGN**
Proposed Use:
Permit Number: **103429336-01-SG**
Status: **ISSUED**
Valuation: **\$0.00**
Contractor Company:
Contractor Name: **ERIC BERGER**

Date: **4/14/2003**
Permit Type: **AL**
Description: **ALTERATION TYPE 3 - AWNING
NON ILLUMINATED NON ADVERTISING ACCESSORY AWNING
READING- ANDRADE SHOE REPAIR
NO CHANGE TO USE, EGRESS OR OCCUPANCY**

Permit Description: **ALTERATION**
Work Class: **A3 - ALTERATION TYPE 3**
Proposed Use:
Permit Number: **103429345-01-AL**
Status: **ISSUED**
Valuation: **\$0.00**
Contractor Company:
Contractor Name: **ERIC BERGER**

ADJOINING PROPERTY FINDINGS

Date: **4/8/2003**
Permit Type: **ELECTRICAL**
Description:

Permit Description:
Work Class:
Proposed Use:
Permit Number: Z095497
Status: SIGN SHOP JOB AWAIT INSP RQST
Valuation: \$0.00
Contractor Company:
Contractor Name: STAT ELECTRIC INC. HOWARD ZAMKOFF

Date: **11/1/1990**
Permit Type: **ELECTRICAL**
Description:

Permit Description:
Work Class:
Proposed Use:
Permit Number: Z037699
Status: COMPLETED
Valuation: \$0.00
Contractor Company:
Contractor Name: ACG ELEC'L CONTR'S INC. GEORGE PRASSAKOS

ADJOINING PROPERTY FINDINGS

2588 BROADWAY

Date: **5/28/1998**
Permit Type: **EW**
Description: **ALTERATION TYPE 2 - FIRE SUPPRESSION
INSTALL FIRE SUPPRESSION SYSTEM NO CHANGE IN USE EGRESS OR OCCUP
ANCY**

Permit Description: **EQUIPMENT WORK**
Work Class: **A2 - ALTERATION TYPE 2**
Proposed Use: **FIRE SUPPRESSION**
Permit Number: **101819720-01-EW-FP**
Status: **ISSUED**
Valuation: **\$0.00**
Contractor Company:
Contractor Name: **REYNOLD ALEXANDERS**

Date: **1/13/1998**
Permit Type: **EW**
Description: **ALTERATION TYPE 2 - GEN CONST
RENOVATE EXISTING RESTAURANT**

Permit Description: **EQUIPMENT WORK**
Work Class: **A2 - ALTERATION TYPE 2**
Proposed Use: **OTHER CONSTRUCTION EQUIPMENT**
Permit Number: **101793445-01-EW-OT**
Status: **ISSUED**
Valuation: **\$0.00**
Contractor Company:
Contractor Name: **JOHN HULME**

ADJOINING PROPERTY FINDINGS

Date: **9/23/1996**
Permit Type: **EW**
Description: **ALTERATION TYPE 2 - FIRE SUPPRESSION
REPLACE EXISTING ANSUL FIRE EXTINGUISH- ING SYSTEM FOR EXISTING
KITCHEN.
NO CHANGE IN USE, OCCUPANCY, EGRESS AND CAPACITY.**

Permit Description: **EQUIPMENT WORK**
Work Class: **A2 - ALTERATION TYPE 2**
Proposed Use: **FIRE SUPPRESSION**
Permit Number: **101366772-01-EW-FP**
Status: **ISSUED**
Valuation: **\$0.00**
Contractor Company:
Contractor Name: **PETER MARTINEZ**

Date: **9/12/1996**
Permit Type: **EW**
Description: **ALTERATION TYPE 2 - PARTITIONS
RELOCATE THE EQUIPMENT FOR AN EXISTING RESTAURANT ON 1ST FLOOR
AND
CELLAR. NO CHANGE IN USE, OCCUPANCY, EGRESS AND CAPACITY.**

Permit Description: **EQUIPMENT WORK**
Work Class: **A2 - ALTERATION TYPE 2**
Proposed Use: **OTHER CONSTRUCTION EQUIPMENT**
Permit Number: **101387358-01-EW-OT**
Status: **ISSUED**
Valuation: **\$0.00**
Contractor Company:
Contractor Name: **LEONARD MAGGIORE**

ADJOINING PROPERTY FINDINGS

Date: **9/12/1996**
Permit Type: **PL**
Description: **PLUMBING - ALTERATION TYPE 2**
RELOCATE THE EQUIPMENT FOR AN EXISTING RESTAURANT ON 1ST FLOOR
AND
CELLAR. NO CHANGE IN USE, OCCUPANCY, EGRESS AND CAPACITY.

Permit Description: **PLUMBING**
Work Class: **A2 - ALTERATION TYPE 2**
Proposed Use:
Permit Number: **101387358-01-PL**
Status: **ISSUED**
Valuation: **\$0.00**
Contractor Company:
Contractor Name: **LEONARD MAGGIORE**

Date: **5/23/1986**
Permit Type: **ELECTRICAL**
Description:

Permit Description:
Work Class:
Proposed Use:
Permit Number: **M003083**
Status: **COMPLETED**
Valuation: **\$0.00**
Contractor Company:
Contractor Name: **ELEC, LIGHT & POWER,INC FRANK PAOLINO**

ADJOINING PROPERTY FINDINGS

2589 BROADWAY

Date: **3/18/2014**
Permit Type: **EQ**
Description: **ALTERATION TYPE 3 - CONSTRUCTION EQUIPMENT - SCAFFOLD
INSTALLATION OF PIPE SCAFFOLD AS PER PLANS. WORK SHALL COMPLY WITH
2008 BUILDING
CODE CHAPTER 33. NO CHANGE IN USE, EGRESS OR OCCUPANCY.**

Permit Description: **CONSTRUCTION EQUIPMENT**
Work Class: **A3 - ALTERATION TYPE 3**
Proposed Use: **SCAFFOLD**
Permit Number: **121572397-01-EQ-SF**
Status: **ISSUED**
Valuation: **\$0.00**
Contractor Company:
Contractor Name: **LORRAINE HOSTY**

Date: **4/6/2012**
Permit Type: **SG**
Description: **SIGN -
ERECT ILLUMINATED ACCESSORY BUSINESS SIGN ON WALL. NOT WITHIN VIEW
OF ARTERIAL
HIGHWAY OR PUBLIC PARK 1/2 ACRE OR ORE. NO CHANGE IN USE, EGRESS OR
OCCUPANCY.**

Permit Description: **SIGN**
Work Class: **SG - SIGN**
Proposed Use:
Permit Number: **120973269-01-SG**
Status: **ISSUED**
Valuation: **\$0.00**
Contractor Company:
Contractor Name: **JEFFREY J WOODS**

ADJOINING PROPERTY FINDINGS

Date: **3/29/2012**
Permit Type: **AL**
Description: **ALTERATION TYPE 1 -
PROPOSED TO INSTALL DRYWALL AND BLOCK PARTITIONS AS INDICATED ON
THE PLAN FILED
HEREWITH INSTALL NEW STAIR AND ENCLOSURE WITH DOOR AND FRAME
AND CHANGE OF USE
AT THE CELLAR ONLY**

Permit Description: **ALTERATION**
Work Class: **A1 - ALTERATION TYPE 1**
Proposed Use:
Permit Number: **120733484-01-AL**
Status: **ISSUED**
Valuation: **\$0.00**
Contractor Company:
Contractor Name: **ANTHONY C BRANNAN**

Date: **3/29/2012**
Permit Type: **EW**
Description: **ALTERATION TYPE 2 - GEN. CONSTR
PROPOSE TO INSTALL MINOR DRYWALL PARTITION WORK, PATCHING EXISTING
EXPOSED SLAB
CEILING, NEW SHAFT WALLS FOR ELEVATOR, 2 STEEL STAIRS AND NEW VINYL
FLOORING
THROUGHOUT. ALL PLUMBING, MECH. AND ELECTRICAL WORK TO BE FILED
UNDER SEPERATE
APPLICATION BY ENGINEER OF RECORD.NO CHANGE IN OCCUPANCY,USE &
EGRESS.**

Permit Description: **EQUIPMENT WORK**
Work Class: **A2 - ALTERATION TYPE 2**
Proposed Use: **OTHER CONSTRUCTION EQUIPMENT**
Permit Number: **120748959-01-EW-OT**
Status: **ISSUED**
Valuation: **\$0.00**
Contractor Company:
Contractor Name: **ANTHONY C BRANNAN**

ADJOINING PROPERTY FINDINGS

Date: **3/29/2012**
Permit Type: **EW**
Description: **ALTERATION TYPE 2 - MECH/HVAC
INSTALLATION OF PLUMBING AND MECHANICAL WORK IN CONJUNCTION WITH
APPLICATIONS
#120733484 AND 120748959. NO CHANGE IN USE, EGRESS OR OCCUPANCY
UNDER THIS
APPLICATION.**

Permit Description: **EQUIPMENT WORK**
Work Class: **A2 - ALTERATION TYPE 2**
Proposed Use: **MECHANICAL/HVAC**
Permit Number: **120795586-01-EW-MH**
Status: **ISSUED, REVOKED**
Valuation: **\$0.00**
Contractor Company:
Contractor Name: **ANTHONY C BRANNAN**

Date: **3/9/2012**
Permit Type:
Description:

Permit Description: **ELECTRICAL**
Work Class:
Proposed Use:
Permit Number: **Z133758**
Status: **COMPLETED**
Valuation: **\$0.00**
Contractor Company:
Contractor Name: **BESTCO GENERAL ELEC. MAIN MICHAEL ALPHONSE**

ADJOINING PROPERTY FINDINGS

Date: **1/5/2012**
Permit Type: **EW**
Description: **ALTERATION TYPE 2 - FIRE SUPPRESSION
INSTALL FIRE SUPPRESSION SYSTEM AS PER PLANS FILED HEREWITH. NO
CHANGE IN
EGRESS OCCUPANCY OR USE**

Permit Description: **EQUIPMENT WORK**
Work Class: **A2 - ALTERATION TYPE 2**
Proposed Use: **FIRE SUPPRESSION**
Permit Number: **120925400-01-EW-FP**
Status: **ISSUED**
Valuation: **\$0.00**
Contractor Company:
Contractor Name: **PETER MARTINEZ**

Date: **10/17/2011**
Permit Type: **EW**
Description: **ALTERATION TYPE 2 - SPRINKLER
ADDITION OF SPRINKLER HEADS IN CELLAR IN CONJUNCTION WITH
APPLICATION
#120733484. NO CHANGE IN USE, EGRESS OR OCCUPANCY UNDER THIS
APPLICATION.**

Permit Description: **EQUIPMENT WORK**
Work Class: **A2 - ALTERATION TYPE 2**
Proposed Use: **SPRINKLER**
Permit Number: **120795577-01-EW-SP**
Status: **ISSUED**
Valuation: **\$0.00**
Contractor Company:
Contractor Name: **RICHARD CAIAZZO**

ADJOINING PROPERTY FINDINGS

Date: **9/27/2011**
Permit Type: **PL**
Description: **PLUMBING - ALTERATION TYPE 2
INSTALLATION OF PLUMBING AND MECHANICAL WORK IN CONJUNCTION WITH
APPLICATIONS
#120733484 AND 120748959. NO CHANGE IN USE, EGRESS OR OCCUPANCY
UNDER THIS
APPLICATION.**

Permit Description: **PLUMBING**
Work Class: **A2 - ALTERATION TYPE 2**
Proposed Use:
Permit Number: **120795586-01-PL**
Status: **ISSUED**
Valuation: **\$0.00**
Contractor Company:
Contractor Name: **JAMES ANAGNOSTOS**

Date: **9/1/2011**
Permit Type: **EW**
Description: **ALTERATION TYPE 2 - STRUCTURAL
PROPOSE INSTALLATION OF STRUCTURAL STEEL FOR SLAB OPENINGS AND
REPAIR OF STEEL
AT SIDEWALK VAULT.**

Permit Description: **EQUIPMENT WORK**
Work Class: **A2 - ALTERATION TYPE 2**
Proposed Use: **OTHER CONSTRUCTION EQUIPMENT**
Permit Number: **120748959-02-EW-OT**
Status: **ISSUED**
Valuation: **\$0.00**
Contractor Company:
Contractor Name: **ANTHONY C BRANNAN**

ADJOINING PROPERTY FINDINGS

Date: **8/25/2011**
Permit Type: **EQ**
Description: **ALTERATION TYPE 2 - CONSTRUCTION EQUIPMENT - FENCE
PROPOSE TO REMOVE EXISTING ALUMINUM AND GLASS STOREFRONTS AT
FOOD MARKET AND
REPLACE WITH NEW IN EXISTING MASONRY OPENINGS. NO CHANGE IN
OCCUPANCY, USE OR
EGRESS.**

Permit Description: **CONSTRUCTION EQUIPMENT**
Work Class: **A2 - ALTERATION TYPE 2**
Proposed Use: **FENCE**
Permit Number: **120717849-01-EQ-FN**
Status: **ISSUED**
Valuation: **\$0.00**
Contractor Company:
Contractor Name: **ANTHONY C BRANNAN**

Date: **8/25/2011**
Permit Type: **EW**
Description: **ALTERATION TYPE 2 - GEN. CONSTR
PROPOSE TO REMOVE EXISTING ALUMINUM AND GLASS STOREFRONTS AT
FOOD MARKET AND
REPLACE WITH NEW IN EXISTING MASONRY OPENINGS. NO CHANGE IN
OCCUPANCY, USE OR
EGRESS.**

Permit Description: **EQUIPMENT WORK**
Work Class: **A2 - ALTERATION TYPE 2**
Proposed Use: **OTHER CONSTRUCTION EQUIPMENT**
Permit Number: **120717849-01-EW-OT**
Status: **ISSUED**
Valuation: **\$0.00**
Contractor Company:
Contractor Name: **ANTHONY C BRANNAN**

ADJOINING PROPERTY FINDINGS

Date: 7/13/2011
Permit Type: PL
Description: **PLUMBING - ALTERATION TYPE 2
PROPOSE TO REMOVE INTERIOR, NON-STRUCTURAL PARTITIONS WITHIN THE
FOOD MARKET
COMMERCIAL SPACE ONLY AND EXISTING PLUMBING FIXTURES. NO CHANGE IN
OCCUPANCY,
USE OR EGRESS.**

Permit Description: **PLUMBING**
Work Class: A2 - ALTERATION TYPE 2
Proposed Use:
Permit Number: 120739442-01-PL
Status: ISSUED
Valuation: \$0.00
Contractor Company:
Contractor Name: JAMES ANAGNOSTOS

Date: 7/1/2011
Permit Type: **EW**
Description: **ALTERATION TYPE 2 - GEN. CONSTR
PROPOSE TO REMOVE INTERIOR, NON-STRUCTURAL PARTITIONS WITHIN THE
FOOD MARKET
COMMERCIAL SPACE ONLY AND EXISTING PLUMBING FIXTURES. NO CHANGE IN
OCCUPANCY,
USE OR EGRESS.**

Permit Description: **EQUIPMENT WORK**
Work Class: A2 - ALTERATION TYPE 2
Proposed Use: OTHER CONSTRUCTION EQUIPMENT
Permit Number: 120739442-01-EW-OT
Status: ISSUED
Valuation: \$0.00
Contractor Company:
Contractor Name: ANTHONY C BRANNAN

ADJOINING PROPERTY FINDINGS

Date: **10/13/2006**
Permit Type: **EW**
Description: **ALTERATION TYPE 2 - GC
INTERIOR RENOVATION TO PART EXISTING STORE ON THE 1st FLOOR,
PARTITION AND
PLUMBING WORK, ALL AS PER PLAN. NO CHANGE IN EGRESS, USE OR
OCCUPANCY UNDER
THIS APPLICATION.**

Permit Description: **EQUIPMENT WORK**
Work Class: **A2 - ALTERATION TYPE 2**
Proposed Use: **OTHER CONSTRUCTION EQUIPMENT**
Permit Number: **104569334-01-EW-OT**
Status: **ISSUED**
Valuation: **\$0.00**
Contractor Company:
Contractor Name: **JERRY RAY**

Date: **8/6/2004**
Permit Type: **SG**
Description: **SIGN -
INSTALL NON-ILLUMINATED ACCESSORY BUSINE SS WALL SIGN AS PER PLANS
WORDING DR PAARMACY AREA 30 SQ FT**

Permit Description: **SIGN**
Work Class: **SG - SIGN**
Proposed Use:
Permit Number: **103833354-01-SG**
Status: **ISSUED**
Valuation: **\$0.00**
Contractor Company:
Contractor Name: **JOSEPH GUERCHIO**

ADJOINING PROPERTY FINDINGS

Date: **8/6/2004**
Permit Type: **SG**
Description: **SIGN -
INSTALL ILLUMINATED WALL SIGN AS PLANS WORDING DUANE READ AREA 50
SQ FT**

Permit Description: **SIGN**
Work Class: **SG - SIGN**
Proposed Use:
Permit Number: **103833363-01-SG**
Status: **ISSUED**
Valuation: **\$0.00**
Contractor Company:
Contractor Name: **JOSEPH GUERCHIO**

Date: **3/1/2003**
Permit Type: **ELECTRICAL**
Description:

Permit Description:
Work Class:
Proposed Use:
Permit Number: **Z096245**
Status: **SIGN SHOP JOB AWAIT INSP RQST**
Valuation: **\$0.00**
Contractor Company:
Contractor Name: **VOLVIE HERMAN CONTRG CORP PINCHUS BELSKY, VOLVIE HERMAN CONTRG
CORP WILLIAM HERMAN**

ADJOINING PROPERTY FINDINGS

Date: **9/17/1999**
Permit Type: **EQ**
Description: **ALTERATION TYPE 2 - CONSTRUCTION EQUIPMENT - FENCE
CONSTRUCT INTERIOR PARTITIONS AND HUNG CEILING IN EXISTING STORE AT
FIRST
FLOOR ,NEW STOREFRONT,MODIFY HVAC SYSTEM, INSTALL NEW PLUMBING
FIXTURES, ALL AS PER PLAN. NO CHANGE IN USE EGRESS OR OCCUPANCY.**

Permit Description: **CONSTRUCTION EQUIPMENT**
Work Class: **A2 - ALTERATION TYPE 2**
Proposed Use: **FENCE**
Permit Number: **102447620-01-EQ-FN**
Status: **ISSUED**
Valuation: **\$0.00**
Contractor Company:
Contractor Name: **JERRY RAY**

Date: **9/17/1999**
Permit Type: **EW**
Description: **ALTERATION TYPE 2 - MECH/HVAC
CONSTRUCT INTERIOR PARTITIONS AND HUNG CEILING IN EXISTING STORE AT
FIRST
FLOOR ,NEW STOREFRONT,MODIFY HVAC SYSTEM, INSTALL NEW PLUMBING
FIXTURES, ALL AS PER PLAN. NO CHANGE IN USE EGRESS OR OCCUPANCY.**

Permit Description: **EQUIPMENT WORK**
Work Class: **A2 - ALTERATION TYPE 2**
Proposed Use: **MECHANICAL/HVAC**
Permit Number: **102447620-01-EW-MH**
Status: **ISSUED**
Valuation: **\$0.00**
Contractor Company:
Contractor Name: **JERRY RAY**

ADJOINING PROPERTY FINDINGS

Date: **9/17/1999**
Permit Type: **EW**
Description: **ALTERATION TYPE 2 - GEN.CONSTRUCTN.
CONSTRUCT INTERIOR PARTITIONS AND HUNG CEILING IN EXISTING STORE AT
FIRST FLOOR ,NEW STOREFRONT,MODIFY HVAC SYSTEM, INSTALL NEW PLUMBING
FIXTURES, ALL AS PER PLAN. NO CHANGE IN USE EGRESS OR OCCUPANCY.**

Permit Description: **EQUIPMENT WORK**
Work Class: **A2 - ALTERATION TYPE 2**
Proposed Use: **OTHER CONSTRUCTION EQUIPMENT**
Permit Number: **102447620-01-EW-OT**
Status: **ISSUED**
Valuation: **\$0.00**
Contractor Company:
Contractor Name: **JERRY RAY**

Date: **8/27/1999**
Permit Type: **EW**
Description: **ALTERATION TYPE 2 - INTERIOR DEMO.
REMOVE INTERIOR PARTITIONS AND CEILING IN EXISTING STORE AT FIRST
FLOOR, ALL AS PER PLAN. NO CHANGE IN USE EGRESS OR OCCUPANCY**

Permit Description: **EQUIPMENT WORK**
Work Class: **A2 - ALTERATION TYPE 2**
Proposed Use: **OTHER CONSTRUCTION EQUIPMENT**
Permit Number: **102464673-01-EW-OT**
Status: **ISSUED**
Valuation: **\$0.00**
Contractor Company:
Contractor Name: **JERRY RAY**

ADJOINING PROPERTY FINDINGS

Date: **7/14/1992**
Permit Type: **ELECTRICAL**
Description:

Permit Description:
Work Class:
Proposed Use:
Permit Number: Z048723
Status: COMPLETED
Valuation: \$0.00
Contractor Company:
Contractor Name: LIGHTING LESS ELEC CONT I D SAGALOW

2590 BROADWAY

Date: **9/6/1989**
Permit Type: **ELECTRICAL**
Description:

Permit Description:
Work Class:
Proposed Use:
Permit Number: Z028907
Status: VIOLATN PENDING AT CONTRACTOR
Valuation: \$0.00
Contractor Company:
Contractor Name: AMKO ELEC CONST & MAINT I WILLIAM HINKE

ADJOINING PROPERTY FINDINGS

2591 BROADWAY

Date: **8/9/1985**
Permit Type: **ELECTRICAL**
Description:

Permit Description:
Work Class:
Proposed Use:
Permit Number: 035975
Status: LOCATION PROBLEM
Valuation: \$0.00
Contractor Company:
Contractor Name: CARMEL ELECTRIC CORP. K BARON

2596 BROADWAY

Date: **1/25/2005**
Permit Type: **EW**
Description: **ALTERATION TYPE 2 - FIRE SUPPRESSION
INSTALL FIRE SUPPRESSION SYSTEM ONLY. NO CHANGE IN USE, EGRESS, OR
OCCUPANCY.**

Permit Description: **EQUIPMENT WORK**
Work Class: A2 - ALTERATION TYPE 2
Proposed Use: FIRE SUPPRESSION
Permit Number: 104008182-01-EW-FP
Status: ISSUED
Valuation: \$0.00
Contractor Company:
Contractor Name: LESLIE MUNICH

ADJOINING PROPERTY FINDINGS

Date: **8/14/2000**
Permit Type: **ELECTRICAL**
Description:

Permit Description:

Work Class:

Proposed Use:

Permit Number: Z084067

Status: COMPLETED

Valuation: \$0.00

Contractor Company:

Contractor Name: WALLICAN ELEC'L CONTR IN CLIFTON WALDRON

Date: **10/5/1994**

Permit Type: **EW**

Description: **ALTERATION TYPE 2 - FIRE SUPPRESSION
INSTALL DRY CHEMICAL SYSTEM OVER KITCHEN EQUIPMENT. NO CHANGE IN
EGRES
, USE OR OCCUPANCY IS INVOLVED UNDER THIS APPLICATION.**

Permit Description: **EQUIPMENT WORK**

Work Class: A2 - ALTERATION TYPE 2

Proposed Use: FIRE SUPPRESSION

Permit Number: 100903499-01-EW-FP

Status: ISSUED

Valuation: \$0.00

Contractor Company:

Contractor Name: ALFRED COLLINS

ADJOINING PROPERTY FINDINGS

Date: **10/12/1990**
Permit Type: **ELECTRICAL**
Description:

Permit Description:
Work Class:
Proposed Use:
Permit Number: Z037202
Status: AWAITING INSPECTION REQUEST
Valuation: \$0.00
Contractor Company:
Contractor Name: MARTY ALLEN ELEC'L CO.,IN M HALPERN

2597 BROADWAY

Date: **9/29/1989**
Permit Type: **ELECTRICAL**
Description:

Permit Description:
Work Class:
Proposed Use:
Permit Number: Z029330
Status: COMPLETED
Valuation: \$0.00
Contractor Company:
Contractor Name: SCIENTIFIC ELEC. CO. INC RICHARD DEMADONA, SCIENTIFIC ELEC. CO. INC A
DEMADONA, SCIENTIFIC ELEC. CO.

ADJOINING PROPERTY FINDINGS

POMANDER WALK

18 POMANDER WALK

Date: **3/19/1985**
Permit Type: **ELECTRICAL**
Description:

Permit Description:
Work Class:
Proposed Use:
Permit Number: 027274
Status: COMPLETED
Valuation: \$0.00
Contractor Company:
Contractor Name: HABE ELECTRIC CO.INC. E HABE

21 POMANDER WALK

Date: **7/3/1997**
Permit Type: **PL**
Description: **PLUMBING - ALTERATION TYPE 2
DEMOLITION AND CONSTRUCTION OF INTERIOR NON - LOADBEARING
PARTITIONS,
RELATED PLUMBING WORK, RELATED MECHANICAL VENTILATION, INTERIOR
FINISHES. NO
CHANGE TO USE, OCCUPANCY OR EGRESS.**

Permit Description: **PLUMBING**
Work Class: A2 - ALTERATION TYPE 2
Proposed Use:
Permit Number: 101568368-01-PL
Status: ISSUED
Valuation: \$0.00
Contractor Company:
Contractor Name: CALOGERO NOTO

ADJOINING PROPERTY FINDINGS

Date: **5/27/1997**
Permit Type: **ELECTRICAL**
Description:

Permit Description:
Work Class:
Proposed Use:
Permit Number: Z070452
Status: COMPLETED
Valuation: \$0.00
Contractor Company:
Contractor Name: RAMDEEN & SONS ELEC'L CON MARK RAMDEEN

Date: **5/21/1997**
Permit Type: **EW**
Description: **ALTERATION TYPE 2 - MECH/HVAC
DEMOLITION AND CONSTRUCTION OF INTERIOR NON - LOADBEARING
PARTITIONS,
RELATED PLUMBING WORK, RELATED MECHANICAL VENTILATION, INTERIOR
FINISHES. NO
CHANGE TO USE, OCCUPANCY OR EGRESS.**

Permit Description: **EQUIPMENT WORK**
Work Class: A2 - ALTERATION TYPE 2
Proposed Use: MECHANICAL/HVAC
Permit Number: 101568368-01-EW-MH
Status: ISSUED
Valuation: \$0.00
Contractor Company:
Contractor Name: JEROME LEIKEN

ADJOINING PROPERTY FINDINGS

Date: **5/21/1997**
Permit Type: **EW**
Description: **ALTERATION TYPE 2 - G.C.
DEMOLITION AND CONSTRUCTION OF INTERIOR NON - LOADBEARING
PARTITIONS,
RELATED PLUMBING WORK, RELATED MECHANICAL VENTILATION, INTERIOR
FINISHES. NO
CHANGE TO USE, OCCUPANCY OR EGRESS.**

Permit Description: **EQUIPMENT WORK**
Work Class: **A2 - ALTERATION TYPE 2**
Proposed Use: **OTHER CONSTRUCTION EQUIPMENT**
Permit Number: **101568368-01-EW-OT**
Status: **ISSUED**
Valuation: **\$0.00**
Contractor Company:
Contractor Name: **JEROME LEIKEN**

Date: **5/31/1994**
Permit Type: **ELECTRICAL**
Description:

Permit Description:
Work Class:
Proposed Use:
Permit Number: **Z057439**
Status: **COMPLETED**
Valuation: **\$0.00**
Contractor Company:
Contractor Name: **ATHENS ELECTRIC INC. GEORGE FOTAKOS, ATHENS ELECTRIC INC. ARISTEDES
FOTAKOS**

ADJOINING PROPERTY FINDINGS

Date: **5/25/1993**
Permit Type: **EW**
Description: **ALTERATION TYPE 2 - PARTITIONS**
FIRST FLOOR APARTMENT: RELOCATE KITCHEN; CHANGE SOME NON-BEARING PARTITI
NS. SECOND FLOOR APARTMENT: CHANGE SOME NON-BEARING PARTITIONS.
NO CHANGE IN USE
, EGRESS OR OCCUPANCY.

Permit Description: **EQUIPMENT WORK**
Work Class: **A2 - ALTERATION TYPE 2**
Proposed Use: **OTHER CONSTRUCTION EQUIPMENT**
Permit Number: **100349712-01-EW-OT**
Status: **ISSUED**
Valuation: **\$0.00**
Contractor Company:
Contractor Name: **CARMEL MOMPALAO**

Date: **8/25/1992**
Permit Type: **PL**
Description: **PLUMBING - ALTERATION TYPE 2**
FIRST FLOOR APARTMENT: RELOCATE KITCHEN; CHANGE SOME NON-BEARING PARTITI
NS. SECOND FLOOR APARTMENT: CHANGE SOME NON-BEARING PARTITIONS.
NO CHANGE IN USE
, EGRESS OR OCCUPANCY.

Permit Description: **PLUMBING**
Work Class: **A2 - ALTERATION TYPE 2**
Proposed Use:
Permit Number: **100349712-01-PL**
Status: **ISSUED**
Valuation: **\$0.00**
Contractor Company:
Contractor Name: **JOHN STATHIS**

ADJOINING PROPERTY FINDINGS

22 POMANDER WALK

Date: **8/8/1984**
Permit Type: **ELECTRICAL**
Description:

Permit Description:
Work Class:
Proposed Use:
Permit Number: 014415
Status: NO ACCESS
Valuation: \$0.00
Contractor Company:
Contractor Name: YAFFIE ELECTRIC CORP. E MOSKOWITZ

8 POMANDER WALK

Date: **10/10/1998**
Permit Type: **ELECTRICAL**
Description:

Permit Description:
Work Class:
Proposed Use:
Permit Number: Z076859
Status: COMPLETED
Valuation: \$0.00
Contractor Company:
Contractor Name: AL-ELECTRIC ELECT'L CONTRG SANG CHEUNG

ADJOINING PROPERTY FINDINGS

Date: **10/6/1998**
Permit Type: **PL**
Description: **PLUMBING - ALTERATION TYPE 2**
Combine apartments on 1st and 2nd Floor, New A/C units on roof.
as indicated on attached drawings.
No Change in use egress or occupancy.

Permit Description: **PLUMBING**
Work Class: **A2 - ALTERATION TYPE 2**
Proposed Use:
Permit Number: **101909384-01-PL**
Status: **ISSUED**
Valuation: **\$0.00**
Contractor Company:
Contractor Name: **LARRY LINZER**

Date: **9/23/1998**
Permit Type: **EW**
Description: **ALTERATION TYPE 2 - MECH/HVAC**
Combine apartments on 1st and 2nd Floor, New A/C units on roof.
as indicated on attached drawings.
No Change in use egress or occupancy.

Permit Description: **EQUIPMENT WORK**
Work Class: **A2 - ALTERATION TYPE 2**
Proposed Use: **MECHANICAL/HVAC**
Permit Number: **101909384-01-EW-MH**
Status: **ISSUED**
Valuation: **\$0.00**
Contractor Company:
Contractor Name: **JEFFREY KIM**

ADJOINING PROPERTY FINDINGS

Date: **9/23/1998**
Permit Type: **EW**
Description: **ALTERATION TYPE 2 - GEN.CONST.**
Combine apartments on 1st and 2nd Floor, New A/C units on roof.
as indicated on attached drawings.
No Change in use egress or occupancy.

Permit Description: **EQUIPMENT WORK**
Work Class: **A2 - ALTERATION TYPE 2**
Proposed Use: **OTHER CONSTRUCTION EQUIPMENT**
Permit Number: **101909384-01-EW-OT**
Status: **ISSUED**
Valuation: **\$0.00**
Contractor Company:
Contractor Name: **JEFFREY KIM**

9 POMANDER WALK

Date: **4/3/2007**
Permit Type: **ELECTRICAL**
Description:

Permit Description:
Work Class:
Proposed Use:
Permit Number: **Z111676**
Status: **COMPLETED**
Valuation: **\$0.00**
Contractor Company:
Contractor Name: **EGG ELECTRIC INC. JAY HELFGOTT, EGG ELECTRIC INC. LARRY STEWART, EGG ELECTRIC INC. G LANDI, EGG ELEC**

ADJOINING PROPERTY FINDINGS

W 94TH ST

207 W 94TH ST

Date: **2/13/2003**
Permit Type: **EW**
Description: **ALTERATION TYPE 2 - MECH/HVAC
REPLACE CONDENSER AT 1ST STORY ROOF. NO CHANGE TO USE EGRESS NOR
OCCUPANCY.**

Permit Description: **EQUIPMENT WORK**
Work Class: **A2 - ALTERATION TYPE 2**
Proposed Use: **MECHANICAL/HVAC**
Permit Number: **103365751-01-EW-MH**
Status: **ISSUED**
Valuation: **\$0.00**
Contractor Company:
Contractor Name: **PETER KALABOKIS**

Date: **2/13/2003**
Permit Type: **EW**
Description: **ALTERATION TYPE 2 - GC
REPLACE CONDENSER AT 1ST STORY ROOF. NO CHANGE TO USE EGRESS NOR
OCCUPANCY.**

Permit Description: **EQUIPMENT WORK**
Work Class: **A2 - ALTERATION TYPE 2**
Proposed Use: **OTHER CONSTRUCTION EQUIPMENT**
Permit Number: **103365751-01-EW-OT**
Status: **ISSUED**
Valuation: **\$0.00**
Contractor Company:
Contractor Name: **PETER KALABOKIS**

ADJOINING PROPERTY FINDINGS

Date: **1/27/2003**
Permit Type: **PL**
Description: **PLUMBING - ALTERATION TYPE 2**
MISCELLANEOUS RENOVATIONS TO EXISTING RESTAURANT. REPLACE
STOREFRONT WINDOWS
WITH BI-FOLD DOORS. NO CHANGE TO USE, EGRESS NOR OCCUPANCY.

Permit Description: **PLUMBING**
Work Class: **A2 - ALTERATION TYPE 2**
Proposed Use:
Permit Number: **103218830-01-PL**
Status: **ISSUED**
Valuation: **\$0.00**
Contractor Company:
Contractor Name: **WILLIAM GERAKARIS**

Date: **8/6/2002**
Permit Type: **EQ**
Description: **ALTERATION TYPE 2 - CONSTRUCTION EQUIPMENT - FENCE**
MISCELLANEOUS RENOVATIONS TO EXISTING RESTAURANT. REPLACE
STOREFRONT WINDOWS
WITH BI-FOLD DOORS. NO CHANGE TO USE, EGRESS NOR OCCUPANCY.

Permit Description: **CONSTRUCTION EQUIPMENT**
Work Class: **A2 - ALTERATION TYPE 2**
Proposed Use: **FENCE**
Permit Number: **103218830-01-EQ-FN**
Status: **ISSUED**
Valuation: **\$0.00**
Contractor Company:
Contractor Name: **NICK GAUALAS**

ADJOINING PROPERTY FINDINGS

Date: **8/6/2002**
Permit Type: **EW**
Description: **ALTERATION TYPE 2 - GEN CONST.
MISCELLANEOUS RENOVATIONS TO EXISTING RESTAURANT. REPLACE
STOREFRONT WINDOWS
WITH BI-FOLD DOORS. NO CHANGE TO USE, EGRESS NOR OCCUPANCY.**

Permit Description: **EQUIPMENT WORK**
Work Class: **A2 - ALTERATION TYPE 2**
Proposed Use: **OTHER CONSTRUCTION EQUIPMENT**
Permit Number: **103218830-01-EW-OT**
Status: **ISSUED**
Valuation: **\$0.00**
Contractor Company:
Contractor Name: **NICK GAUALAS**

Date: **6/22/1999**
Permit Type: **SG**
Description: **SIGN -
ERECT ILLUMINATED 6 X 3.50 SIGN ON WALL READING: BAR WEST SIDE BISTRO
RESTAURANT. ACCESSORY BUSINESS SIGN-NOT ADJACENT TO ARTERIAL
HIGHWAY.**

Permit Description: **SIGN**
Work Class: **SG - SIGN**
Proposed Use:
Permit Number: **102083585-01-SG**
Status: **ISSUED**
Valuation: **\$0.00**
Contractor Company:
Contractor Name: **ARTHUR TORRONE**

ADJOINING PROPERTY FINDINGS

Date: **6/3/1999**
Permit Type: **ELECTRICAL**
Description:

Permit Description:
Work Class:
Proposed Use:
Permit Number: Z079214
Status: COMPLETED
Valuation: \$0.00
Contractor Company:
Contractor Name: VELOCITY ELECTRIC CORP. HOWARD LEUNG

Date: **7/1/1998**
Permit Type: **PL**
Description: **PLUMBING - ALTERATION TYPE 2
INSTALL ANSUL SYSYEM. NO CHANGE TO USE E GRESS OR OCCUPANCY.**

Permit Description: **PLUMBING**
Work Class: A2 - ALTERATION TYPE 2
Proposed Use:
Permit Number: 102241469-01-PL
Status: ISSUED
Valuation: \$0.00
Contractor Company:
Contractor Name: HOWARD SCHRIER

Date: **6/25/1998**
Permit Type: **EW**
Description:

Permit Description: **EQUIPMENT WORK**
Work Class:
Proposed Use: FIRE SUPPRESSION
Permit Number: 102241469-01-EW-FP
Status:
Valuation: \$0.00
Contractor Company:
Contractor Name:

ADJOINING PROPERTY FINDINGS

Date: **1/20/1998**
Permit Type: **ELECTRICAL**
Description:

Permit Description:
Work Class:
Proposed Use:
Permit Number: Z073354
Status: COMPLETED
Valuation: \$0.00
Contractor Company:
Contractor Name: URBAN POWER & LIGHTING IN SPIRO GEORGAKIS

Date: **6/5/1991**
Permit Type: **EW**
Description: **ALTERATION TYPE 2 - SPRINKLER
INSTALL NEW SPRINKLER SYSTEM IN ROOMS FR OM 1ST THRU 14TH FLOORS.**

Permit Description: **EQUIPMENT WORK**
Work Class: A2 - ALTERATION TYPE 2
Proposed Use: SPRINKLER
Permit Number: 100163065-01-EW-SP
Status: ISSUED
Valuation: \$0.00
Contractor Company:
Contractor Name: MICHAEL CONTOS

Date: **9/26/1988**
Permit Type: **ELECTRICAL**
Description:

Permit Description:
Work Class:
Proposed Use:
Permit Number: Z022358
Status: COMPLETED
Valuation: \$0.00
Contractor Company:
Contractor Name: I. M. ELECTRIC INC. M MANDOR, I. M. ELECTRIC INC. F SORRENTINO, I. M.
ELECTRIC INC. IRA MANDOR

ADJOINING PROPERTY FINDINGS

Date: **4/28/1987**
Permit Type: **ELECTRICAL**
Description:

Permit Description:
Work Class:
Proposed Use:
Permit Number: Z009827
Status: COMPLETED
Valuation: \$0.00
Contractor Company:
Contractor Name: J&H ELECT. SERV. CORP. HERIBERTO SIERRA

215 W 94TH ST

Date: **4/27/2016**
Permit Type: **ELECTRICAL**
Description:

Permit Description:
Work Class: MINOR WORK JOB
Proposed Use:
Permit Number: Z154761
Status: ADMINISTRATIVELY CLOSED (MINOR WORK)
Valuation: \$0.00
Contractor Company:
Contractor Name:

ADJOINING PROPERTY FINDINGS

Date: **2/1/2016**
Permit Type: **PL**
Description: **PLUMBING - ALTERATION TYPE 2
REMOVAL OF WASHERS & DRYERS AND WATER / WASTE LINES AND GAS LINES
FOR LAUNDRY 2
AND CAP ALL WATER, PLUMBING AND GAS CONNECTIONS. NO CHANGE IN USE,
EGRESS OR
OCCUPANCY.**

Permit Description: **PLUMBING**
Work Class: **A2 - ALTERATION TYPE 2**
Proposed Use:
Permit Number: **122667462-01-PL**
Status: **ISSUED**
Valuation: **\$0.00**
Contractor Company:
Contractor Name: **MICHAEL KARPATIOS**

Date: **11/13/2015**
Permit Type: **ELECTRICAL**
Description:

Permit Description:
Work Class: **CLOSED**
Proposed Use:
Permit Number: **Z152530**
Status: **COMPLETED**
Valuation: **\$0.00**
Contractor Company:
Contractor Name:

ADJOINING PROPERTY FINDINGS

Date: **9/28/2015**
Permit Type: **SG**
Description: **SIGN -
ILLUMINATED NON-ADVERTISING DOUBLE FACE PROJECTING ACCESSORY
SIGN. NO CHANGE TO
USE, EGRESS OR OCCUPANCY.**

Permit Description: **SIGN**
Work Class: **SG - SIGN**
Proposed Use:
Permit Number: **122493186-01-SG**
Status: **ISSUED**
Valuation: **\$0.00**
Contractor Company:
Contractor Name: **GEORGE W COLE**

Date: **9/17/2015**
Permit Type: **EW**
Description: **ALTERATION TYPE 2 - GEN. CONSTR.
APPLICATION FILED HEREWITH FOR REROUTING OF EGRESS STAIRS AS PER
PLANS.**

Permit Description: **EQUIPMENT WORK**
Work Class: **A2 - ALTERATION TYPE 2**
Proposed Use: **OTHER CONSTRUCTION EQUIPMENT**
Permit Number: **121565706-01-EW-OT**
Status: **ISSUED**
Valuation: **\$0.00**
Contractor Company:
Contractor Name: **RICHARD J CARUSILLO**

ADJOINING PROPERTY FINDINGS

Date: **9/17/2015**
Permit Type: **EW**
Description: **ALTERATION TYPE 2 - GEN. CONSTR.
INTERIOR RENOVATION, PARTITION, CEILING AND DOOR MODIFICATIONS AS
INDICATED ON
PLANS FILED HEREWITH. NO CHANGE IN USE, EGRESS OR OCCUPANCY.**

Permit Description: **EQUIPMENT WORK**
Work Class: **A2 - ALTERATION TYPE 2**
Proposed Use: **OTHER CONSTRUCTION EQUIPMENT**
Permit Number: **121062072-01-EW-OT**
Status: **ISSUED**
Valuation: **\$0.00**
Contractor Company:
Contractor Name: **NIKITAS THEOLOGITIS**

Date: **9/17/2015**
Permit Type: **EW**
Description: **ALTERATION TYPE 2 - FACADE
FACADE REPAIRS AS PER PLANS FILED HEREWITH. NO CHANGE IN USE,
EGRESS, OR
OCCUPANCY.**

Permit Description: **EQUIPMENT WORK**
Work Class: **A2 - ALTERATION TYPE 2**
Proposed Use: **OTHER CONSTRUCTION EQUIPMENT**
Permit Number: **121640812-01-EW-OT**
Status: **ISSUED**
Valuation: **\$0.00**
Contractor Company:
Contractor Name: **GUS L LYKOUREZOS**

ADJOINING PROPERTY FINDINGS

Date: **8/3/2015**
Permit Type: **EW**
Description: **ALTERATION TYPE 2 - PARAPET REPAIR
LEGALIZATIIN OF REPLACEMENT OF PARAPET WALL AT 13TH FLOOR SOUTH
ELEVATION
NO CHANGE IN USE EGRESS OR OCCUPANCY**

Permit Description: **EQUIPMENT WORK**
Work Class: **A2 - ALTERATION TYPE 2**
Proposed Use: **OTHER CONSTRUCTION EQUIPMENT**
Permit Number: **122436694-01-EW-OT**
Status: **ISSUED**
Valuation: **\$0.00**
Contractor Company:
Contractor Name: **GUS L LYKOUREZOS**

Date: **5/29/2015**
Permit Type: **AL**
Description: **ALTERATION TYPE 3 - MARQUEE
LEGALIZATION OF MARQUEE INSTALLATION AS PER PLAN. NO CHANGE IN USE,
EGRESS OR
OCCUPANCY**

Permit Description: **ALTERATION**
Work Class: **A3 - ALTERATION TYPE 3**
Proposed Use:
Permit Number: **122369766-01-AL**
Status: **ISSUED**
Valuation: **\$0.00**
Contractor Company:
Contractor Name: **NIKITAS THEOLOGITIS**

ADJOINING PROPERTY FINDINGS

Date: **4/17/2015**
Permit Type: **EW**
Description: **ALTERATION TYPE 2 - GEN. CONSTR.
INTERIOR REARRANGE PARTITIONS, HUNG CEILING, NEW FINISHES & DOOR
MODIFICATION ON
FLOORS 2 THRU 13 AS PER PLAN. NO CHANGE IN USE, EGRESS OR
OCCUPANCY.**

Permit Description: **EQUIPMENT WORK**
Work Class: **A2 - ALTERATION TYPE 2**
Proposed Use: **OTHER CONSTRUCTION EQUIPMENT**
Permit Number: **122363548-01-EW-OT**
Status: **ISSUED**
Valuation: **\$0.00**
Contractor Company:
Contractor Name: **NIKITAS THEOLOGITIS**

Date: **4/17/2015**
Permit Type: **PL**
Description: **PLUMBING - ALTERATION TYPE 2
PLUMBING WORK FOR ROOMS RENOVATION ON FLOORS 2 THRU 13 AS PER
PLAN. NO CHANGE IN
USE, EGRESS OR OCCUPANCY.**

Permit Description: **PLUMBING**
Work Class: **A2 - ALTERATION TYPE 2**
Proposed Use:
Permit Number: **122363548-02-PL**
Status: **ISSUED**
Valuation: **\$0.00**
Contractor Company:
Contractor Name: **MICHAEL KARPATIOS**

ADJOINING PROPERTY FINDINGS

Date: **2/9/2015**
Permit Type: **EQ**
Description: **ALTERATION TYPE 2 - CONSTRUCTION EQUIPMENT - FENCE
INSTALLATION OF EQUIPMENT FENCE. NO CHANGE IN USE, EGRESS, OR
OCCUPANCY.**

Permit Description: **CONSTRUCTION EQUIPMENT**
Work Class: **A2 - ALTERATION TYPE 2**
Proposed Use: **FENCE**
Permit Number: **121062072-02-EQ-FN**
Status: **ISSUED**
Valuation: **\$0.00**
Contractor Company:
Contractor Name: **NIKITAS THEOLOGITIS**

Date: **12/24/2014**
Permit Type: **EQ**
Description: **ALTERATION TYPE 3 - CONSTRUCTION EQUIPMENT - SCAFFOLD
INSTALLATION OF PIPE SCAFFOLD AS PER PLANS. NO CHANGE IN USE,
EGRESS, OR
OCCUPANCY**

Permit Description: **CONSTRUCTION EQUIPMENT**
Work Class: **A3 - ALTERATION TYPE 3**
Proposed Use: **SCAFFOLD**
Permit Number: **140151902-01-EQ-SF**
Status: **ISSUED**
Valuation: **\$0.00**
Contractor Company:
Contractor Name: **VJOLCA PILKU**

ADJOINING PROPERTY FINDINGS

Date: **12/24/2014**
Permit Type: **EQ**
Description: **ALTERATION TYPE 3 - CONSTRUCTION EQUIPMENT - SIDEWALK-SHED
INSTALLATION OF HEAVY DUTY SIDEWALK SHED AS PER PLANS. NO CHANGE
IN USE, EGRESS,
OR OCCUPANCY**

Permit Description: **CONSTRUCTION EQUIPMENT**
Work Class: **A3 - ALTERATION TYPE 3**
Proposed Use: **SIDEWALK SHED**
Permit Number: **140142423-01-EQ-SH**
Status: **ISSUED**
Valuation: **\$0.00**
Contractor Company:
Contractor Name: **VJOLCA PILKU**

Date: **11/21/2014**
Permit Type: **EW**
Description: **ALTERATION TYPE 2 - GEN. CONSTR.
ROOF REPAIR AS INDICATED ON PLANS FILED HEREWITH. NO CHANGE IN USE,
EGRESS OR
OCCUPANCY.**

Permit Description: **EQUIPMENT WORK**
Work Class: **A2 - ALTERATION TYPE 2**
Proposed Use: **OTHER CONSTRUCTION EQUIPMENT**
Permit Number: **121002663-01-EW-OT**
Status: **ISSUED**
Valuation: **\$0.00**
Contractor Company:
Contractor Name: **NIKITAS THEOLOGITIS**

ADJOINING PROPERTY FINDINGS

Date: **12/20/2013**
Permit Type: **ELECTRICAL**
Description:

Permit Description:
Work Class: REHABILITATION
Proposed Use:
Permit Number: Z142470
Status: Open
Valuation: \$0.00
Contractor Company:
Contractor Name: MAX ELECTRIC CO., INC JOHN GIBBONS

Date: **12/9/2013**
Permit Type: **ELECTRICAL**
Description:

Permit Description:
Work Class: REHABILITATION
Proposed Use:
Permit Number: Z142350
Status: Open
Valuation: \$0.00
Contractor Company:
Contractor Name: NASH ELECTRIC SERVICES IN

ADJOINING PROPERTY FINDINGS

Date: **2/23/2012**
Permit Type: **PL**
Description: **PLUMBING - ALTERATION TYPE 2
FILING HEREWITH RENOVATIONS TO ROOMS
216,219,227,328,619,718,725,812,1101-1131,
1203-1212,1214,1216-1223. WORK TO INCLUDE PARTITIONS, DOORS, CEILINGS
AND
PLUMBING MODIFICATIONS . NO CHANGE IN USE, EGRESS OR OCCUPANCY.**

Permit Description: **PLUMBING**
Work Class: **A2 - ALTERATION TYPE 2**
Proposed Use:
Permit Number: **120950523-01-PL**
Status: **REVOKED**
Valuation: **\$0.00**
Contractor Company:
Contractor Name: **MICHAEL KARPATIOS**

Date: **2/16/2012**
Permit Type: **PL**
Description: **PLUMBING - ALTERATION TYPE 2
FILING HEREWITH RENOVATIONS TO ROOMS
1201,1201A,1202,1212,1212A,1226,1227,1228,1229,1230 & 1231. WORK TO INCLUDE
PARTITIONS, DOORS, CEILINGS AND PLUMBING MODIFICATIONS TO CORRECT
VIOLATION #
34650276R. NO CHANGE IN USE, EGRESS OR OCCUPANCY.**

Permit Description: **PLUMBING**
Work Class: **A2 - ALTERATION TYPE 2**
Proposed Use:
Permit Number: **120536474-01-PL**
Status: **REVOKED**
Valuation: **\$0.00**
Contractor Company:
Contractor Name: **MICHAEL KARPATIOS**

ADJOINING PROPERTY FINDINGS

Date: **2/15/2012**
Permit Type: **EW**
Description: **ALTERATION TYPE 2 - GEN. CONSTR.
FILING HEREWITH RENOVATIONS TO ROOMS
216,219,227,328,619,718,725,812,1101-1131,
1203-1212,1214,1216-1223. WORK TO INCLUDE PARTITIONS, DOORS, CEILINGS
AND
PLUMBING MODIFICATIONS . NO CHANGE IN USE, EGRESS OR OCCUPANCY.**

Permit Description: **EQUIPMENT WORK**
Work Class: **A2 - ALTERATION TYPE 2**
Proposed Use: **OTHER CONSTRUCTION EQUIPMENT**
Permit Number: **120950523-01-EW-OT**
Status: **REVOKED**
Valuation: **\$0.00**
Contractor Company:
Contractor Name: **KONSTANTINOS THEODOROPOLOUS**

Date: **10/26/2011**
Permit Type: **EW**
Description: **ALTERATION TYPE 2 - GEN. CONSTR
FILING HEREWITH RENOVATIONS TO ROOMS
1201,1201A,1202,1212,1212A,1226,1227,1228,1229,1230 & 1231. WORK TO INCLUDE
PARTITIONS, DOORS, CEILINGS AND PLUMBING MODIFICATIONS TO CORRECT
VIOLATION #
34650276R. NO CHANGE IN USE, EGRESS OR OCCUPANCY.**

Permit Description: **EQUIPMENT WORK**
Work Class: **A2 - ALTERATION TYPE 2**
Proposed Use: **OTHER CONSTRUCTION EQUIPMENT**
Permit Number: **120536474-01-EW-OT**
Status: **REVOKED**
Valuation: **\$0.00**
Contractor Company:
Contractor Name: **KONSTANTINOS THEODOROPOLOUS**

ADJOINING PROPERTY FINDINGS

Date: **10/26/2011**
Permit Type: **EW**
Description: **ALTERATION TYPE 2 - GEN. CONSTR
FILING HEREWITH RENOVATIONS TO ROOMS ON THE 13TH FLOOR
(PENTHOUSE). WORK TO
INCLUDE PARTITIONS, DOORS, CEILINGS AND PLUMBING MODIFICATIONS AS
PER PLANS
FILED HEREWITH. NO CHANGE IN USE, EGRESS OR OCCUPANCY**

Permit Description: **EQUIPMENT WORK**
Work Class: **A2 - ALTERATION TYPE 2**
Proposed Use: **OTHER CONSTRUCTION EQUIPMENT**
Permit Number: **120640994-01-EW-OT**
Status: **ISSUED**
Valuation: **\$0.00**
Contractor Company:
Contractor Name: **NICK GAVALAS**

Date: **8/17/2011**
Permit Type: **PL**
Description: **PLUMBING - ALTERATION TYPE 2
FILING HEREWITH RENOVATIONS TO ROOMS ON THE 13TH FLOOR
(PENTHOUSE). WORK TO
INCLUDE PARTITIONS, DOORS, CEILINGS AND PLUMBING MODIFICATIONS AS
PER PLANS
FILED HEREWITH. NO CHANGE IN USE, EGRESS OR OCCUPANCY**

Permit Description: **PLUMBING**
Work Class: **A2 - ALTERATION TYPE 2**
Proposed Use:
Permit Number: **120640994-01-PL**
Status: **ISSUED**
Valuation: **\$0.00**
Contractor Company:
Contractor Name: **MICHAEL KARPATIOS**

ADJOINING PROPERTY FINDINGS

Date: **7/14/2011**
Permit Type: **EW**
Description: **ALTERATION TYPE 2 - GC**
Erect new Mechanical room at existing main roof on new steel dunnage and columns. Get OT/GC Permit for structural work only. Provide new steel dunnage on top of new Mechanical equipment room for new Cooling Towers - Cooling Towers
and all Mechanical work to be filed by others under application # : 104474659, Doc # 2. No change in use, egress or occupancy.

Permit Description: **EQUIPMENT WORK**
Work Class: **A2 - ALTERATION TYPE 2**
Proposed Use: **OTHER CONSTRUCTION EQUIPMENT**
Permit Number: **104568200-01-EW-OT**
Status: **ISSUED, REISSUED**
Valuation: **\$0.00**
Contractor Company:
Contractor Name: **KONSTANTINOS THEODOROPOLOUS**

Date: **2/10/2009**
Permit Type: **EQ**
Description: **ALTERATION TYPE 3 - CONSTRUCTION EQUIPMENT - SIDEWALK-SHED**
ERECT A TOTAL OF 75 LINEAR FEET OF HEAVY SIDEWALK SHED, PER DRAWINGS, RATED FOR 300 LBS PER SQUARE FOOT. INSTALLATION SHALL COMPLY WITH BSA-351-74-SM AND LL-33/91. NO CHANGE IN EGRESS, OCCUPANCY OR USE ASSOCIATED WITH THIS PERMIT.

Permit Description: **CONSTRUCTION EQUIPMENT**
Work Class: **A3 - ALTERATION TYPE 3**
Proposed Use: **SIDEWALK SHED**
Permit Number: **104580311-01-EQ-SH**
Status: **ISSUED**
Valuation: **\$0.00**
Contractor Company:
Contractor Name: **CHRISTOPHER DOWNES**

ADJOINING PROPERTY FINDINGS

Date: **4/25/2008**
Permit Type: **ELECTRICAL**
Description:

Permit Description:

Work Class:

Proposed Use:

Permit Number: Z116668

Status: CLOSED/CANCELLED

Valuation: \$0.00

Contractor Company:

Contractor Name: CITY ELEC'L SIGN ERECTORS FRANK SICA, CITY ELEC'L SIGN ERECTORS DAVID BROWN, CITY ELEC'L SIGN ERECTO

Date: **4/25/2008**
Permit Type: **ELECTRICAL**
Description:

Permit Description:

Work Class:

Proposed Use:

Permit Number: Z116669

Status: CLOSED/CANCELLED

Valuation: \$0.00

Contractor Company:

Contractor Name: CITY ELEC'L SIGN ERECTORS FRANK SICA, CITY ELEC'L SIGN ERECTORS DAVID BROWN, CITY ELEC'L SIGN ERECTO

ADJOINING PROPERTY FINDINGS

Date: **4/25/2008**
Permit Type: **ELECTRICAL**
Description:

Permit Description:

Work Class:
Proposed Use:
Permit Number: Z116670
Status: CLOSED/CANCELLED
Valuation: \$0.00
Contractor Company:
Contractor Name: CITY ELEC'L SIGN ERECTORS FRANK SICA, CITY ELEC'L SIGN ERECTORS DAVID BROWN, CITY ELEC'L SIGN ERECTO

Date: **4/25/2008**
Permit Type: **ELECTRICAL**
Description:

Permit Description:

Work Class:
Proposed Use:
Permit Number: Z116671
Status: CLOSED/CANCELLED
Valuation: \$0.00
Contractor Company:
Contractor Name: CITY ELEC'L SIGN ERECTORS FRANK SICA, CITY ELEC'L SIGN ERECTORS DAVID BROWN, CITY ELEC'L SIGN ERECTO

ADJOINING PROPERTY FINDINGS

Date: **10/22/2007**
Permit Type: **EW**
Description: **ALTERATION TYPE 2 - SPRINKLER**
It is proposed to install a modify existing sprinkler system as shown on plans.
No change to use, egress or occupancy.

Permit Description: **EQUIPMENT WORK**
Work Class: **A2 - ALTERATION TYPE 2**
Proposed Use: **SPRINKLER**
Permit Number: **104767352-01-EW-SP**
Status: **ISSUED**
Valuation: **\$0.00**
Contractor Company:
Contractor Name: **MICHEAL KARPATIOS**

Date: **4/12/2007**
Permit Type: **ELECTRICAL**
Description:

Permit Description:
Work Class:
Proposed Use:
Permit Number: **Z111809**
Status: **CLOSED/CANCELLED**
Valuation: **\$0.00**
Contractor Company:
Contractor Name: **BOROWIDE ELECT'L CONTR'S GREGORY PAPANTONIOU**

Date: **4/1/2007**
Permit Type: **ELECTRICAL**
Description:

Permit Description:
Work Class:
Proposed Use:
Permit Number: **Z111651**
Status: **ADMINISTRATIVELY CLOSED (MINOR WORK)**
Valuation: **\$0.00**
Contractor Company:
Contractor Name: **BOROWIDE ELECT'L CONTR'S GREGORY PAPANTONIOU**

ADJOINING PROPERTY FINDINGS

Date: **2/9/2007**
Permit Type: **ELECTRICAL**
Description:

Permit Description:

Work Class:
Proposed Use:
Permit Number: Z110735
Status: AWAITING INSPECTION REQUEST
Valuation: \$0.00
Contractor Company:
Contractor Name: SIGMA ELECTRIC INC. MICHAEL GREEN, SIGMA ELECTRIC INC. PETROS
KALEMKERIDIS

Date: **10/24/2006**
Permit Type: **ELECTRICAL**
Description:

Permit Description:

Work Class:
Proposed Use:
Permit Number: Z109630
Status: AWAITING INSPECTION REQUEST
Valuation: \$0.00
Contractor Company:
Contractor Name: SIGMA ELECTRIC INC. MICHAEL GREEN, SIGMA ELECTRIC INC. PETROS
KALEMKERIDIS

ADJOINING PROPERTY FINDINGS

Date: **10/19/2006**
Permit Type: **ELECTRICAL**
Description:

Permit Description:

Work Class:

Proposed Use:

Permit Number: Z109642

Status: COMPLETED

Valuation: \$0.00

Contractor Company:

Contractor Name: SIGMA ELECTRIC INC. MICHAEL GREEN, SIGMA ELECTRIC INC. PETROS
KALEMKERIDIS

Date: **7/10/2006**

Permit Type: **EW**

Description: **ALTERATION TYPE 2 - BOILER**

**It is proposed to replace boilers as shown on plans. No change to use, egress
or occupancy.**

Permit Description: **EQUIPMENT WORK**

Work Class: A2 - ALTERATION TYPE 2

Proposed Use: BOILER

Permit Number: 104474659-01-EW-BL

Status: ISSUED

Valuation: \$0.00

Contractor Company:

Contractor Name: MICHAEL KARPATIOS

ADJOINING PROPERTY FINDINGS

Date: **7/10/2006**
Permit Type: **PL**
Description: **PLUMBING - ALTERATION TYPE 2**
It is proposed to replace boilers as shown on plans. No change to use, egress or occupancy.

Permit Description: **PLUMBING**
Work Class: **A2 - ALTERATION TYPE 2**
Proposed Use:
Permit Number: **104474659-01-PL**
Status: **ISSUED**
Valuation: **\$0.00**
Contractor Company:
Contractor Name: **MICHAEL KARPATIOS**

Date: **7/10/2006**
Permit Type: **EW**
Description: **ALTERATION TYPE 2 - STANDPIPE**
It is proposed to install a Fire Pump as shown on plans. No change to use, egress or occupancy.

Permit Description: **EQUIPMENT WORK**
Work Class: **A2 - ALTERATION TYPE 2**
Proposed Use: **STAND PIPE**
Permit Number: **104475220-01-EW-SD**
Status: **ISSUED**
Valuation: **\$0.00**
Contractor Company:
Contractor Name: **MICHAEL KARPATIOS**

ADJOINING PROPERTY FINDINGS

Date: **7/20/2005**
Permit Type: **AL**
Description: **ALTERATION TYPE 3 - GC**
1 - Rebuild existing elevator machine/hoist room, as per attached plans. (OT/GC Permit). 2 - Any elevator permits, if required, are not part of this application and are to be filed by others. 3 - No change in use, egress or occupancy.

Permit Description: **ALTERATION**
Work Class: **A3 - ALTERATION TYPE 3**
Proposed Use:
Permit Number: **104167367-01-AL**
Status: **ISSUED**
Valuation: **\$0.00**
Contractor Company:
Contractor Name: **NICK GAVALAS**

Date: **6/30/2005**
Permit Type: **ELECTRICAL**
Description:

Permit Description:
Work Class:
Proposed Use:
Permit Number: **Z104425**
Status: **AWAITING INSPECTION REQUEST**
Valuation: **\$0.00**
Contractor Company:
Contractor Name: **CRUZ ELECTRIC CORP. GEORGE CRUZ**

ADJOINING PROPERTY FINDINGS

Date: **4/4/2002**
Permit Type: **EW**
Description: **ALTERATION TYPE 2 - GEN.CONSTRUCTN.
REPLACING LINTELS AND REBUILDTING PORTIO NS OF PARAPETS TO MATCH
EXISTIN
AT SEVERAL LOCATIONS ON REAR (NORTH,EAST REBUILDING CORNER AT
NORTHWEST CORNER A
10TH TO 12TH FLRS.REPAIRING WITH COMPOSI TE PATCHES AND PINS ALL
TERRA COTTA AT
0TH TO 12TH FLRS. OF SOUTH AND WEST ELE VATIONS NO CHANGE IN SE
EGRESS,OCCUPANC**

Permit Description: **EQUIPMENT WORK**
Work Class: **A2 - ALTERATION TYPE 2**
Proposed Use: **OTHER CONSTRUCTION EQUIPMENT**
Permit Number: **103104141-01-EW-OT**
Status: **ISSUED**
Valuation: **\$0.00**
Contractor Company:
Contractor Name: **JOHN VENELIS**

Date: **1/17/2002**
Permit Type: **EQ**
Description: **ALTERATION TYPE 3 - CONSTRUCTION EQUIPMENT - SIDEWALK-SHED
INSTALLATION OF HEAVYDUTY SIDEWALK SHED 198'DURING FACADE REPAIR
SHED TO COMPLY WITH LL33/91 NO CHANGE IN USE EGRESS OR OCCUPANCY**

Permit Description: **CONSTRUCTION EQUIPMENT**
Work Class: **A3 - ALTERATION TYPE 3**
Proposed Use: **SIDEWALK SHED**
Permit Number: **103070819-01-EQ-SH**
Status: **ISSUED**
Valuation: **\$0.00**
Contractor Company:
Contractor Name: **CONSTANTIN ZAHARIA**

ADJOINING PROPERTY FINDINGS

Date: **5/24/2001**
Permit Type: **EQ**
Description: **ALTERATION TYPE 3 - CONSTRUCTION EQUIPMENT - SIDEWALK-SHED
INSTALLATION OF A HEAVY DUTY SIDEWALK SH ED 115 DURING FACADE
REPAIR NO
HANGE IN USE EGRESS OR OCCUPANCY SHED TO COMPLY WITH LL33/91**

Permit Description: **CONSTRUCTION EQUIPMENT**
Work Class: **A3 - ALTERATION TYPE 3**
Proposed Use: **SIDEWALK SHED**
Permit Number: **102556814-01-EQ-SH**
Status: **ISSUED**
Valuation: **\$0.00**
Contractor Company:
Contractor Name: **CONSTANTIAN ZAHARIA**

Date: **5/7/2001**
Permit Type: **EW**
Description: **ALTERATION TYPE 2 - CONSTRUCTION
Filing herewith for interior demolition, partition and plumbing work as
per plans and to include work to remove violation No. 34274659K for
work on Room 1406 only. No change to use egress or occupancy.**

Permit Description: **EQUIPMENT WORK**
Work Class: **A2 - ALTERATION TYPE 2**
Proposed Use: **OTHER CONSTRUCTION EQUIPMENT**
Permit Number: **102526722-01-EW-OT**
Status: **ISSUED**
Valuation: **\$0.00**
Contractor Company:
Contractor Name: **NICK GAVALAS**

ADJOINING PROPERTY FINDINGS

Date: **10/31/2000**
Permit Type: **EW**
Description: **ALTERATION TYPE 2 - GEN.CONSTRUCTN.**
Renovation of existing typical floors. No change in use, egress or occupancy.

Permit Description: **EQUIPMENT WORK**
Work Class: **A2 - ALTERATION TYPE 2**
Proposed Use: **OTHER CONSTRUCTION EQUIPMENT**
Permit Number: **101974936-01-EW-OT**
Status: **ISSUED**
Valuation: **\$0.00**
Contractor Company:
Contractor Name: **NICK GAVALAS**

Date: **3/22/2000**
Permit Type: **PL**
Description: **PLUMBING - ALTERATION TYPE 2**
Renovation of existing typical floors. No change in use, egress or occupancy.

Permit Description: **PLUMBING**
Work Class: **A2 - ALTERATION TYPE 2**
Proposed Use:
Permit Number: **101974936-01-PL**
Status: **ISSUED**
Valuation: **\$0.00**
Contractor Company:
Contractor Name: **WILLIAM BRESAILER**

ADJOINING PROPERTY FINDINGS

Date: **3/14/2000**
Permit Type: **EW**
Description: **ALTERATION TYPE 2 - GEN CONSTRUCT**
Filing herewith to legalize (4) flagpoles installed at front facade. No change to use, egress or occupancy.

Permit Description: **EQUIPMENT WORK**
Work Class: A2 - ALTERATION TYPE 2
Proposed Use: OTHER CONSTRUCTION EQUIPMENT
Permit Number: 102820333-01-EW-OT
Status: ISSUED
Valuation: \$0.00
Contractor Company:
Contractor Name: NICK GAVALAS

Date: **2/11/2000**
Permit Type: **EW**
Description: **ALTERATION TYPE 2 - CONSTRUCTION**
Relocate machine room for elevators to roof & extend existing elevator shaft. No change to use, egress or occupancy.

Permit Description: **EQUIPMENT WORK**
Work Class: A2 - ALTERATION TYPE 2
Proposed Use: OTHER CONSTRUCTION EQUIPMENT
Permit Number: 102250207-01-EW-OT
Status: ISSUED
Valuation: \$0.00
Contractor Company:
Contractor Name: NICK GAVALAS

ADJOINING PROPERTY FINDINGS

Date: **10/5/1999**
Permit Type: **EW**
Description: **ALTERATION TYPE 2 - MECH/HVAC
RENOVATE EXISTING FIRST FLOOR COMMERCIAL SPACE, INSTALL NEW TOILET,
KIT
HEN, MISC. PARTITIONS, EXHAUST TO ROOF. NO CHANGE TO EGRESS, USE, OR
OCCUPANCY WITH THIS FILING. NEW A/C ON ROOF INSTALL NEW WINDOWS AND DOORS AND
PARAPET.**

Permit Description: **EQUIPMENT WORK**
Work Class: **A2 - ALTERATION TYPE 2**
Proposed Use: **MECHANICAL/HVAC**
Permit Number: **101821423-01-EW-MH**
Status: **ISSUED**
Valuation: **\$0.00**
Contractor Company:
Contractor Name: **NICK GAVALAS**

Date: **5/10/1999**
Permit Type: **ELECTRICAL**
Description:

Permit Description:
Work Class:
Proposed Use:
Permit Number: **Z078845**
Status: **COMPLETED**
Valuation: **\$0.00**
Contractor Company:
Contractor Name: **URBAN POWER & LIGHTING IN SPIRO GEORGAKIS**

ADJOINING PROPERTY FINDINGS

Date: **4/29/1998**
Permit Type: **PL**
Description: **PLUMBING - ALTERATION TYPE 2**
RENOVATE EXISTING FIRST FLOOR COMMERCIAL SPACE, INSTALL NEW TOILET, KIT
HEN, MISC. PARTITIONS, EXHAUST TO ROOF. NO CHANGE TO EGRESS, USE, OR OCCUPANCY WITH THIS FILING. NEW A/C ON ROOF INSTALL NEW WINDOWS AND DOORS AND PARAPET.

Permit Description: **PLUMBING**
Work Class: **A2 - ALTERATION TYPE 2**
Proposed Use:
Permit Number: **101821423-01-PL**
Status: **ISSUED**
Valuation: **\$0.00**
Contractor Company:
Contractor Name: **HOWARD SCGIERIER**

Date: **1/15/1998**
Permit Type: **EW**
Description: **ALTERATION TYPE 2 - CONSTRUCTION**
RENOVATE EXISTING FIRST FLOOR COMMERCIAL SPACE, INSTALL NEW TOILET, KIT
HEN, MISC. PARTITIONS, EXHAUST TO ROOF. NO CHANGE TO EGRESS, USE, OR OCCUPANCY WITH THIS FILING. NEW A/C ON ROOF INSTALL NEW WINDOWS AND DOORS AND PARAPET.

Permit Description: **EQUIPMENT WORK**
Work Class: **A2 - ALTERATION TYPE 2**
Proposed Use: **OTHER CONSTRUCTION EQUIPMENT**
Permit Number: **101821423-01-EW-OT**
Status: **ISSUED**
Valuation: **\$0.00**
Contractor Company:
Contractor Name: **NICK GAVALAS**

ADJOINING PROPERTY FINDINGS

Date: 12/29/1997
Permit Type: EW
Description: ALTERATION TYPE 2 - MECH/HVAC
LEGALIZE WORK DONE WITHOUT PERMIT, INSTAL NEW SUSPENDE GYP. BD.
CEILING I
LOBBY ,INSTALL NEW MECHANICAL UNIT FOR LOBBY AREA,CORRECT
VIOLATIONS 34161172P,
34161170L. NO CHANGE IN USE,EGRESS OR USE,EGRESS OR OCCUPANCY.

Permit Description: EQUIPMENT WORK
Work Class: A2 - ALTERATION TYPE 2
Proposed Use: MECHANICAL/HVAC
Permit Number: 101619884-01-EW-MH
Status: ISSUED
Valuation: \$0.00
Contractor Company:
Contractor Name: NICK GAVALAS

Date: 12/29/1997
Permit Type: EW
Description: ALTERATION TYPE 2 - G.C.
LEGALIZE WORK DONE WITHOUT PERMIT, INSTAL NEW SUSPENDE GYP. BD.
CEILING I
LOBBY ,INSTALL NEW MECHANICAL UNIT FOR LOBBY AREA,CORRECT
VIOLATIONS 34161172P,
34161170L. NO CHANGE IN USE,EGRESS OR USE,EGRESS OR OCCUPANCY.

Permit Description: EQUIPMENT WORK
Work Class: A2 - ALTERATION TYPE 2
Proposed Use: OTHER CONSTRUCTION EQUIPMENT
Permit Number: 101619884-01-EW-OT
Status: ISSUED
Valuation: \$0.00
Contractor Company:
Contractor Name: NICK GAVALAS

ADJOINING PROPERTY FINDINGS

Date: **8/20/1997**
Permit Type: **ELECTRICAL**
Description:

Permit Description:
Work Class:
Proposed Use:
Permit Number: Z071527
Status: COMPLETED
Valuation: \$0.00
Contractor Company:
Contractor Name: URBAN POWER & LIGHTING IN SPIRO GEORGAKIS

Date: **8/6/1997**
Permit Type: **ELECTRICAL**
Description:

Permit Description:
Work Class:
Proposed Use:
Permit Number: Z071539
Status: AWAITING INSPECTION REQUEST
Valuation: \$0.00
Contractor Company:
Contractor Name: E. FITZGERALD ELEC CO INC EUGENE FITZGERALD, E. FITZGERALD ELEC CO INC
PAUL DALY

Date: **6/27/1997**
Permit Type: **ELECTRICAL**
Description:

Permit Description:
Work Class:
Proposed Use:
Permit Number: Z070930
Status: COMPLETED
Valuation: \$0.00
Contractor Company:
Contractor Name: URBAN POWER & LIGHTING IN SPIRO GEORGAKIS

ADJOINING PROPERTY FINDINGS

Date: **5/8/1996**
Permit Type: **EW**
Description: **ALTERATION TYPE 2 - G.C.
RENOVATE EXISTING STORE, STRIP EXISTING WALL SURFACES, REMOVE
EXISTING S
USPENDE CEILING, REMOVE PARTITIONS, NO CHANGE TO EGRESS, USE, OR
OCCUPANCY.**

Permit Description: **EQUIPMENT WORK**
Work Class: **A2 - ALTERATION TYPE 2**
Proposed Use: **OTHER CONSTRUCTION EQUIPMENT**
Permit Number: **101294993-01-EW-OT**
Status: **ISSUED**
Valuation: **\$0.00**
Contractor Company:
Contractor Name: **NICK GAVALAS**

Date: **1/10/1994**
Permit Type: **EQ**
Description: **ALTERATION TYPE 2 - CONSTRUCTION EQUIPMENT - FENCE
INTERIOR RENOVATION OF THE ATM ON THE FIRST FLOOR. NO CHANGE IN USE,
OCCUPANCY OR EGRESS UNDER THIS APPL.**

Permit Description: **CONSTRUCTION EQUIPMENT**
Work Class: **A2 - ALTERATION TYPE 2**
Proposed Use: **FENCE**
Permit Number: **100722121-01-EQ-FN**
Status: **REISSUED**
Valuation: **\$0.00**
Contractor Company:
Contractor Name: **ALAN HOCHBERG**

ADJOINING PROPERTY FINDINGS

Date: **1/10/1994**
Permit Type: **EW**
Description: **ALTERATION TYPE 2 - GEN.CONSTRUCTN.
INTERIOR RENOVATION OF THE ATM ON THE FIRST FLOOR. NO CHANGE IN USE,
OCCUPANCY OR EGRESS UNDER THIS APPL.**

Permit Description: **EQUIPMENT WORK**
Work Class: **A2 - ALTERATION TYPE 2**
Proposed Use: **OTHER CONSTRUCTION EQUIPMENT**
Permit Number: **100722121-01-EW-OT**
Status: **ISSUED**
Valuation: **\$0.00**
Contractor Company:
Contractor Name: **ALAN HOCHBERG**

Date: **10/26/1992**
Permit Type: **ELECTRICAL**
Description:

Permit Description:
Work Class:
Proposed Use:
Permit Number: **Z049263**
Status: **COMPLETED**
Valuation: **\$0.00**
Contractor Company:
Contractor Name: **URBAN POWER & LIGHTING IN SPIRO GEORGAKIS**

ADJOINING PROPERTY FINDINGS

250 W 94TH ST

Date: 7/10/2017
Permit Type: PL
Description: PLUMBING - ALTERATION TYPE 2
RENOVATION OF AN EXISTING APARTMENT ON THE 6TH FLOOR. PLUMBING
WORK TYPE. NO
CHANGE IN USE, OCCUPANCY, OR EGRESS.

Permit Description: PLUMBING
Work Class: A2 - ALTERATION TYPE 2
Proposed Use:
Permit Number: 123092964-02-PL
Status: ISSUED
Valuation: \$0.00
Contractor Company:
Contractor Name: VALENTINO BUONO

Date: 5/9/2017
Permit Type: EW
Description: ALTERATION TYPE 2 - ARCHITECTURAL
RENOVATION OF AN EXISTING APARTMENT ON THE 6TH FLOOR.
ARCHITECTURAL WORK TYPE.
NO CHANGE IN USE, OCCUPANCY, OR EGRESS.

Permit Description: EQUIPMENT WORK
Work Class: A2 - ALTERATION TYPE 2
Proposed Use: OTHER CONSTRUCTION EQUIPMENT
Permit Number: 123092964-01-EW-OT
Status: ISSUED
Valuation: \$0.00
Contractor Company:
Contractor Name: PAULO VIEIRA

ADJOINING PROPERTY FINDINGS

Date: **8/12/2016**
Permit Type: **EW**
Description: **ALTERATION TYPE 2 - GEN. CONSTR.
MINOR INTERIOR ALTERATION, INCLUDING FINISH WORK. NO CHANGE TO USE,
EGRESS, OR
OCCUPANCY.**

Permit Description: **EQUIPMENT WORK**
Work Class: **A2 - ALTERATION TYPE 2**
Proposed Use: **OTHER CONSTRUCTION EQUIPMENT**
Permit Number: **122840275-01-EW-OT**
Status: **ISSUED**
Valuation: **\$0.00**
Contractor Company:
Contractor Name: **EDDY SIGCHA**

Date: **7/1/2016**
Permit Type: **PL**
Description: **PLUMBING - ALTERATION TYPE 2
HEREWITH FILE TO RENOVATE APT. 12G. MINOR NON STRUCTURAL PARTITION
REMOVAL AND
MINOR NEW PARTITIONS. NO CHANGE TO USE EGRESS OR OCCUPANCY.**

Permit Description: **PLUMBING**
Work Class: **A2 - ALTERATION TYPE 2**
Proposed Use:
Permit Number: **122777771-01-PL**
Status: **ISSUED**
Valuation: **\$0.00**
Contractor Company:
Contractor Name: **BENJAMIN RUBENSTEIN**

ADJOINING PROPERTY FINDINGS

Date: **6/13/2016**
Permit Type: **EW**
Description: **ALTERATION TYPE 2 - GEN. CONSTR.
HEREWITH FILE TO RENOVATE APT. 12G. MINOR NON STRUCTURAL PARTITION
REMOVAL AND
MINOR NEW PARTITIONS. NO CHANGE TO USE EGRESS OR OCCUPANCY.**

Permit Description: **EQUIPMENT WORK**
Work Class: **A2 - ALTERATION TYPE 2**
Proposed Use: **OTHER CONSTRUCTION EQUIPMENT**
Permit Number: **122777771-01-EW-OT**
Status: **ISSUED**
Valuation: **\$0.00**
Contractor Company:
Contractor Name: **JEFF CHINMAN**

Date: **2/29/2016**
Permit Type: **ELECTRICAL**
Description:

Permit Description:
Work Class: **ACTIVE**
Proposed Use:
Permit Number: **Z153807**
Status: **AWAITING INSPECTION REQUEST**
Valuation: **\$0.00**
Contractor Company:
Contractor Name:

ADJOINING PROPERTY FINDINGS

Date: **2/11/2016**
Permit Type: **EW**
Description: **ALTERATION TYPE 2 - GEN. CONSTR.
MASONARY REPAIRS AS INDICATED ON PLANS. NO CHANGE IN USE, EGRESS
OR OCCUPANCY
FILED UNDER THIS APPLICATION.**

Permit Description: **EQUIPMENT WORK**
Work Class: **A2 - ALTERATION TYPE 2**
Proposed Use: **OTHER CONSTRUCTION EQUIPMENT**
Permit Number: **122440019-01-EW-OT**
Status: **ISSUED**
Valuation: **\$0.00**
Contractor Company:
Contractor Name: **GABRIEL SERAFIN**

Date: **1/29/2016**
Permit Type: **ELECTRICAL**
Description:

Permit Description:
Work Class: **CLOSED**
Proposed Use:
Permit Number: **Z153419**
Status: **COMPLETED**
Valuation: **\$0.00**
Contractor Company:
Contractor Name:

ADJOINING PROPERTY FINDINGS

Date: **1/28/2016**
Permit Type: **EW**
Description: **ALTERATION TYPE 2 - GEN. CONSTR.
MINOR PARTITION WORK, PLUMBING AND INSTALLATION OF NEW SLEEVES
FOR THROUGH WALL
AIR CONDITIONERS. NO CHANGE IN USE, EGRESS OR OCCUPANCY UNDER THIS
APPLICATION.**

Permit Description: **EQUIPMENT WORK**
Work Class: **A2 - ALTERATION TYPE 2**
Proposed Use: **OTHER CONSTRUCTION EQUIPMENT**
Permit Number: **122518604-01-EW-OT**
Status: **ISSUED**
Valuation: **\$0.00**
Contractor Company:
Contractor Name: **FRANK RASIZZI**

Date: **1/28/2016**
Permit Type: **EW**
Description: **ALTERATION TYPE 2 - MECH/HVAC
MINOR PARTITION WORK, PLUMBING AND INSTALLATION OF NEW SLEEVES
FOR THROUGH WALL
AIR CONDITIONERS. NO CHANGE IN USE, EGRESS OR OCCUPANCY UNDER THIS
APPLICATION.**

Permit Description: **EQUIPMENT WORK**
Work Class: **A2 - ALTERATION TYPE 2**
Proposed Use: **MECHANICAL/HVAC**
Permit Number: **122518604-01-EW-MH**
Status: **ISSUED**
Valuation: **\$0.00**
Contractor Company:
Contractor Name: **WILLIAM HAMILTON**

ADJOINING PROPERTY FINDINGS

Date: **1/28/2016**
Permit Type: **PL**
Description: **PLUMBING - ALTERATION TYPE 2
MINOR PARTITION WORK, PLUMBING AND INSTALLATION OF NEW SLEEVES
FOR THROUGH WALL
AIR CONDITIONERS. NO CHANGE IN USE, EGRESS OR OCCUPANCY UNDER THIS
APPLICATION.**

Permit Description: **PLUMBING**
Work Class: **A2 - ALTERATION TYPE 2**
Proposed Use:
Permit Number: **122518604-01-PL**
Status: **ISSUED**
Valuation: **\$0.00**
Contractor Company:
Contractor Name: **RUDOLPH SHLESINGER**

Date: **12/17/2015**
Permit Type: **ELECTRICAL**
Description:

Permit Description:
Work Class: **ACTIVE**
Proposed Use:
Permit Number: **Z152927**
Status: **AWAITING INSPECTION REQUEST**
Valuation: **\$0.00**
Contractor Company:
Contractor Name:

ADJOINING PROPERTY FINDINGS

Date: **12/1/2015**
Permit Type: **ELECTRICAL**
Description:

Permit Description:
Work Class: **CLOSED**
Proposed Use:
Permit Number: **Z152742**
Status: **COMPLETED**
Valuation: **\$0.00**
Contractor Company:
Contractor Name:

Date: **10/20/2015**
Permit Type: **EW**
Description: **ALTERATION TYPE 2 - GEN. CONSTR.
INSTALLATION OF THROUGH WALL AC UNITS. NO CHANGE OF USE EGRESS OR
OCCUPANCY
UNDER THIS APPLICATION**

Permit Description: **EQUIPMENT WORK**
Work Class: **A2 - ALTERATION TYPE 2**
Proposed Use: **OTHER CONSTRUCTION EQUIPMENT**
Permit Number: **122377588-01-EW-OT**
Status: **ISSUED**
Valuation: **\$0.00**
Contractor Company:
Contractor Name: **WILLIAM HAMILTON**

ADJOINING PROPERTY FINDINGS

Date: **9/9/2015**
Permit Type: **PL**
Description: **PLUMBING - ALTERATION TYPE 2
PROPOSE TO COMBINE APARTMENTS 10D AND 10G PURSUANT TO TPPN 3/97.
GENERAL
CONSTRUCTION AND PLUMBING MODIFICATIONS AS PER PLANS FILED. THERE
IS NO CHANGE
TO OCCUPANCY, USE OR EGRESS**

Permit Description: **PLUMBING**
Work Class: **A2 - ALTERATION TYPE 2**
Proposed Use:
Permit Number: **122054472-01-PL**
Status: **ISSUED**
Valuation: **\$0.00**
Contractor Company:
Contractor Name: **ANDRZEJ M NATKANIEC**

Date: **8/13/2015**
Permit Type: **ELECTRICAL**
Description:

Permit Description:
Work Class: **ACTIVE**
Proposed Use:
Permit Number: **Z151146**
Status: **AWAITING INSPECTION REQUEST**
Valuation: **\$0.00**
Contractor Company:
Contractor Name:

ADJOINING PROPERTY FINDINGS

Date: **7/16/2015**
Permit Type: **EW**
Description: **ALTERATION TYPE 2 - GEN. CONSTR.
INTERIOR RENOVATION OF EXISTING LIVING SPACE WITH SOME MINOR
PARTITION AND
PLUMBING WORK TO BE DONE AS PER PLANS. NO CHANGE OF USE EGRESS OR
OCCUPANCY
UNDER THIS APPLICATION.**

Permit Description: **EQUIPMENT WORK**
Work Class: **A2 - ALTERATION TYPE 2**
Proposed Use: **OTHER CONSTRUCTION EQUIPMENT**
Permit Number: **122390340-01-EW-OT**
Status: **ISSUED**
Valuation: **\$0.00**
Contractor Company:
Contractor Name: **CHARLES MARENO**

Date: **7/16/2015**
Permit Type: **PL**
Description: **PLUMBING - ALTERATION TYPE 2
INTERIOR RENOVATION OF EXISTING LIVING SPACE WITH SOME MINOR
PARTITION AND
PLUMBING WORK TO BE DONE AS PER PLANS. NO CHANGE OF USE EGRESS OR
OCCUPANCY
UNDER THIS APPLICATION.**

Permit Description: **PLUMBING**
Work Class: **A2 - ALTERATION TYPE 2**
Proposed Use:
Permit Number: **122390340-01-PL**
Status: **ISSUED**
Valuation: **\$0.00**
Contractor Company:
Contractor Name: **SOONTHORN SANGPRAKARN**

ADJOINING PROPERTY FINDINGS

Date: **6/24/2015**
Permit Type: **ELECTRICAL**
Description:

Permit Description:
Work Class: **CLOSED**
Proposed Use:
Permit Number: **Z150311**
Status: **COMPLETED**
Valuation: **\$0.00**
Contractor Company:
Contractor Name:

Date: **2/19/2015**
Permit Type: **EW**
Description: **ALTERATION TYPE 2 - GEN. CONSTR.
RENOVATION OF EXISTING APARTMENT 7H ON THE 7TH FLOOR. WORK
INCLUDES GENERAL
CONSTRUCTION, MECHANICAL AND PLUMBING MODIFICATIONS AS PER PLANS
FILED HEREWITH.
NO CHANGE IN USE, EGRESS OR OCCUPANCY.**

Permit Description: **EQUIPMENT WORK**
Work Class: **A2 - ALTERATION TYPE 2**
Proposed Use: **OTHER CONSTRUCTION EQUIPMENT**
Permit Number: **122018459-01-EW-OT**
Status: **ISSUED**
Valuation: **\$0.00**
Contractor Company:
Contractor Name: **KIWON NAM**

ADJOINING PROPERTY FINDINGS

Date: **1/23/2015**
Permit Type: **ELECTRICAL**
Description:

Permit Description:
Work Class: **CLOSED**
Proposed Use:
Permit Number: **Z147897**
Status: **COMPLETED**
Valuation: **\$0.00**
Contractor Company:
Contractor Name: **VALENTIS ELECTRIC, INC. SPIRO VALENTIS**

Date: **1/14/2015**
Permit Type: **SG**
Description: **SIGN -
ERECT ILLUMINATED ACCESSORY BUSINESS SIGN ON WALL. NOT WITHIN VIEW
OF ARTERIAL
HWY OR PUBLIC PARK 1/2 ACRE OR MORE. NO CHANGE IN USE, EGRESS OR
OCCUPANCY**

Permit Description: **SIGN**
Work Class: **SG - SIGN**
Proposed Use:
Permit Number: **122179702-01-SG**
Status: **ISSUED**
Valuation: **\$0.00**
Contractor Company:
Contractor Name: **MICHAEL J PERAS**

ADJOINING PROPERTY FINDINGS

Date: **1/14/2015**
Permit Type: **SG**
Description: **SIGN -
ERECT ILLUMINATED ACCESSORY BUSINESS SIGN ON WALL. NOT WITHIN VIEW
OF ARTERIAL
HWY OR PUBLIC PARK 1/2 ACRE OR MORE. NO CHANGE IN USE, EGRESS OR
OCCUPANCY**

Permit Description: **SIGN**
Work Class: **SG - SIGN**
Proposed Use:
Permit Number: **122179757-01-SG**
Status: **ISSUED**
Valuation: **\$0.00**
Contractor Company:
Contractor Name: **MICHAEL J PERAS**

Date: **1/14/2015**
Permit Type: **SG**
Description: **SIGN -
ERECT NON-ILLUMINATED ACCESSORY BUSINESS SIGN ON WALL. NOT WITHIN
VIEW OF
ARTERIAL HWY OR PUBLIC PARK 1/2 ACRE OR MORE. NO CHANGE IN USE,
EGRESS OR
OCCUPANCY**

Permit Description: **SIGN**
Work Class: **SG - SIGN**
Proposed Use:
Permit Number: **122179766-01-SG**
Status: **ISSUED**
Valuation: **\$0.00**
Contractor Company:
Contractor Name: **MICHAEL J PERAS**

ADJOINING PROPERTY FINDINGS

Date: **12/22/2014**
Permit Type: **PL**
Description: **PLUMBING - ALTERATION TYPE 2**
HEREBY FILLING FOR INTERIOR RENOVATION/REMODELING AS PER PLANS
SUBMITTED. NO
CHANGES IN USE EGRESS OR OCCUPANCY

Permit Description: **PLUMBING**
Work Class: **A2 - ALTERATION TYPE 2**
Proposed Use:
Permit Number: **122182672-01-PL**
Status: **ISSUED**
Valuation: **\$0.00**
Contractor Company:
Contractor Name: **FERENC GYURATZ**

Date: **12/12/2014**
Permit Type: **EW**
Description: **ALTERATION TYPE 2 - GEN. CONSTR.**
HEREBY FILLING FOR INTERIOR RENOVATION/REMODELING AS PER PLANS
SUBMITTED. NO
CHANGES IN USE EGRESS OR OCCUPANCY

Permit Description: **EQUIPMENT WORK**
Work Class: **A2 - ALTERATION TYPE 2**
Proposed Use: **OTHER CONSTRUCTION EQUIPMENT**
Permit Number: **122182672-01-EW-OT**
Status: **ISSUED**
Valuation: **\$0.00**
Contractor Company:
Contractor Name: **PAULA MCDONALD**

ADJOINING PROPERTY FINDINGS

Date: **11/24/2014**
Permit Type: **ELECTRICAL**
Description:

Permit Description:
Work Class: UN-TAGGED SIGN
Proposed Use:
Permit Number: Z147248
Status: Closed
Valuation: \$0.00
Contractor Company:
Contractor Name: ROBERT S. COVELLO ROBERT COVELLO

Date: **11/24/2014**
Permit Type: **ELECTRICAL**
Description:

Permit Description:
Work Class: UN-TAGGED SIGN
Proposed Use:
Permit Number: Z147249
Status: Closed
Valuation: \$0.00
Contractor Company:
Contractor Name: ROBERT S. COVELLO ROBERT COVELLO

ADJOINING PROPERTY FINDINGS

Date: **11/19/2014**
Permit Type: **PL**
Description: **PLUMBING - ALTERATION TYPE 2**
REPLACE BOILER AND OIL BURNER WITH BOILER AND GAS/OIL BURNER (NYC BOILER NO. MD902840-01) INSTALL NEW GAS SERVICE, METER AND PIPING. IN ADDITION, NEW GAS PIPING TO BE CONNECTED TO EXISTING GAS/OIL BURNER ON NYC BOILER NO. MD902840-02. CHANGE GRADE OF OIL FROM #6 TO #2.

Permit Description: **PLUMBING**
Work Class: **A2 - ALTERATION TYPE 2**
Proposed Use:
Permit Number: **121791114-01-PL**
Status: **ISSUED**
Valuation: **\$0.00**
Contractor Company:
Contractor Name: **ANTHONY MONGONE**

Date: **10/16/2014**
Permit Type: **ELECTRICAL**
Description:

Permit Description:
Work Class: **MINOR WORK**
Proposed Use:
Permit Number: **Z146567**
Status: **Closed**
Valuation: **\$0.00**
Contractor Company:
Contractor Name: **KINGS ELECTRIC CO., INC. MIKHAIL RABINOVICH**

ADJOINING PROPERTY FINDINGS

Date: **10/15/2014**
Permit Type: **PL**
Description: **PLUMBING - ALTERATION TYPE 2**
RENOVATION OF EXISTING APARTMENT 7H ON THE 7TH FLOOR. WORK
INCLUDES GENERAL
CONSTRUCTION, MECHANICAL AND PLUMBING MODIFICATIONS AS PER PLANS
FILED HEREWITH.
NO CHANGE IN USE, EGRESS OR OCCUPANCY.

Permit Description: **PLUMBING**
Work Class: **A2 - ALTERATION TYPE 2**
Proposed Use:
Permit Number: **122018459-01-PL**
Status: **ISSUED**
Valuation: **\$0.00**
Contractor Company:
Contractor Name: **YEONG H HEO**

Date: **10/6/2014**
Permit Type: **ELECTRICAL**
Description:

Permit Description:
Work Class: **REHABILITATION**
Proposed Use:
Permit Number: **Z146388**
Status: **Open**
Valuation: **\$0.00**
Contractor Company:
Contractor Name: **NEW AGE ELEC'L CONTRG INC NIKOLL DUSHI**

ADJOINING PROPERTY FINDINGS

Date: **10/3/2014**
Permit Type: **PL**
Description: **PLUMBING - ALTERATION TYPE 2
MECHANICAL AND PLUMBING WORK FOR TENANT FIT-OUT OF BANK BRANCH.
NO CHANGE IN
USE, OCCUPANCY OR EGRESS UNDER THIS APPLICATION.**

Permit Description: **PLUMBING**
Work Class: **A2 - ALTERATION TYPE 2**
Proposed Use:
Permit Number: **122136759-02-PL**
Status: **ISSUED**
Valuation: **\$0.00**
Contractor Company:
Contractor Name: **MARK D TEICH**

Date: **10/2/2014**
Permit Type: **EW**
Description: **ALTERATION TYPE 2 - FACADE
CHANGE OF EXISTING GLASS DOOR AND FRAME FOR BANK BRANCH. NO
CHANGE IN USE,
OCCUPANCY OR EGRESS UNDER THIS APPLICATION.**

Permit Description: **EQUIPMENT WORK**
Work Class: **A2 - ALTERATION TYPE 2**
Proposed Use: **OTHER CONSTRUCTION EQUIPMENT**
Permit Number: **122136740-01-EW-OT**
Status: **ISSUED**
Valuation: **\$0.00**
Contractor Company:
Contractor Name: **JEFFREY HAGEN**

ADJOINING PROPERTY FINDINGS

Date: **9/29/2014**
Permit Type: **EW**
Description: **ALTERATION TYPE 2 - GEN. CONSTR.
SINGLE STORY, FIRST FLOOR BRANCH BANK IN AN EXISTING, CONSISTING OF
INTERIOR
WORK, INCLUDES NEW GYP. BD. PARTITIONS, NEW CEILING, NEW FLOOR
FINISH, PAINTING
AND NEW MEP WORK FILED UNDER SUBSEQUENT FILING. NO CHANGE IN USE,
OCCUPANCY OR
EGRESS UNDER THIS APPLICATION.**

Permit Description: **EQUIPMENT WORK**
Work Class: **A2 - ALTERATION TYPE 2**
Proposed Use: **OTHER CONSTRUCTION EQUIPMENT**
Permit Number: **122136759-01-EW-OT**
Status: **ISSUED**
Valuation: **\$0.00**
Contractor Company:
Contractor Name: **JEFFREY HAGEN**

Date: **9/29/2014**
Permit Type: **EW**
Description: **ALTERATION TYPE 2 - MECH/HVAC
MECHANICAL AND PLUMBING WORK FOR TENANT FIT-OUT OF BANK BRANCH.
NO CHANGE IN
USE, OCCUPANCY OR EGRESS UNDER THIS APPLICATION.**

Permit Description: **EQUIPMENT WORK**
Work Class: **A2 - ALTERATION TYPE 2**
Proposed Use: **MECHANICAL/HVAC**
Permit Number: **122136759-02-EW-MH**
Status: **ISSUED**
Valuation: **\$0.00**
Contractor Company:
Contractor Name: **JEFFREY HAGEN**

ADJOINING PROPERTY FINDINGS

Date: **9/29/2014**
Permit Type: **EW**
Description: **ALTERATION TYPE 2 - STRUCTURAL
STRUCTURAL BEAM TO SUPPORT NEW BANK EQUIPMENT. NO CHANGE IN USE
OCCUPANCY OR
EGRESS UNDER THIS APPLICATION.**

Permit Description: **EQUIPMENT WORK**
Work Class: **A2 - ALTERATION TYPE 2**
Proposed Use: **OTHER CONSTRUCTION EQUIPMENT**
Permit Number: **122136759-03-EW-OT**
Status: **ISSUED**
Valuation: **\$0.00**
Contractor Company:
Contractor Name: **JEFFREY HAGEN**

Date: **9/15/2014**
Permit Type: **EW**
Description: **ALTERATION TYPE 2 - MECH/HVAC
MINOR SELECTIVE NON-STRUCTURAL MASONRY REMOVAL AND INSTALLATION
OF 3 THROUGH
WALL CONDENSING UNITS WITH DUCT WORK AND LOUVERS. THERE IS NO
CHANGE TO
OCCUPANCY USE OR EGRESS.**

Permit Description: **EQUIPMENT WORK**
Work Class: **A2 - ALTERATION TYPE 2**
Proposed Use: **MECHANICAL/HVAC**
Permit Number: **122054463-01-EW-MH**
Status: **ISSUED**
Valuation: **\$0.00**
Contractor Company:
Contractor Name: **KAMIL HOSCILO**

ADJOINING PROPERTY FINDINGS

Date: **9/15/2014**
Permit Type: **EW**
Description: **ALTERATION TYPE 2 - GEN. CONSTR.
MINOR SELECTIVE NON-STRUCTURAL MASONRY REMOVAL AND INSTALLATION
OF 3 THROUGH
WALL CONDENSING UNITS WITH DUCT WORK AND LOUVERS. THERE IS NO
CHANGE TO
OCCUPANCY USE OR EGRESS.**

Permit Description: **EQUIPMENT WORK**
Work Class: **A2 - ALTERATION TYPE 2**
Proposed Use: **OTHER CONSTRUCTION EQUIPMENT**
Permit Number: **122054463-01-EW-OT**
Status: **ISSUED**
Valuation: **\$0.00**
Contractor Company:
Contractor Name: **KAMIL HOSCILO**

Date: **9/11/2014**
Permit Type: **ELECTRICAL**
Description:

Permit Description:
Work Class: **REHABILITATION**
Proposed Use:
Permit Number: **Z146003**
Status: **Closed**
Valuation: **\$0.00**
Contractor Company:
Contractor Name: **ARGON ELECTRICAL CORP ETTORE BABICH, ARGON ELECTRICAL CORP JOHN
ALESSIO, ARGON ELECTRICAL CORP GJELO**

ADJOINING PROPERTY FINDINGS

Date: **9/1/2014**
Permit Type: **ELECTRICAL**
Description:

Permit Description:
Work Class: REHABILITATION
Proposed Use:
Permit Number: Z145691
Status: Open
Valuation: \$0.00
Contractor Company:
Contractor Name: DENMAR ELECTRIC CORP WIESLAW MAKSIM

Date: **8/11/2014**
Permit Type: **EW**
Description: **ALTERATION TYPE 2 - GEN. CONSTR.
PROPOSE TO COMBINE APARTMENTS 10D AND 10G PURSUANT TO TPPN 3/97.
GENERAL
CONSTRUCTION AND PLUMBING MODIFICATIONS AS PER PLANS FILED. THERE
IS NO CHANGE
TO OCCUPANCY, USE OR EGRESS**

Permit Description: **EQUIPMENT WORK**
Work Class: A2 - ALTERATION TYPE 2
Proposed Use: OTHER CONSTRUCTION EQUIPMENT
Permit Number: 122054472-01-EW-OT
Status: ISSUED
Valuation: \$0.00
Contractor Company:
Contractor Name: KAMIL XOSCILO

ADJOINING PROPERTY FINDINGS

Date: **5/29/2014**
Permit Type: **ELECTRICAL**
Description:

Permit Description:

Work Class: REHABILITATION
Proposed Use:
Permit Number: Z144560
Status: Open
Valuation: \$0.00
Contractor Company:
Contractor Name: K & G ELECTRIC CO., INC. JEROME KRITZ, K & G ELECTRIC CO., INC. LEONARD KRITZ

Date: **3/25/2014**
Permit Type: **EQ**
Description: **ALTERATION TYPE 3 - CONSTRUCTION EQUIPMENT - SIDEWALK-SHED
INSTALLATION OF HEAVY DUTY SIDEWALK SHED AS PER PLANS. NO CHANGE
IN USE,
EGRESS,OR OCCUPANCY.**

Permit Description: **CONSTRUCTION EQUIPMENT**
Work Class: A3 - ALTERATION TYPE 3
Proposed Use: SIDEWALK SHED
Permit Number: 121502999-01-EQ-SH
Status: ISSUED
Valuation: \$0.00
Contractor Company:
Contractor Name: DENNIS CLARKE

ADJOINING PROPERTY FINDINGS

Date: **1/28/2014**
Permit Type: **ELECTRICAL**
Description:

Permit Description:
Work Class: REHABILITATION
Proposed Use:
Permit Number: Z142854
Status: Closed
Valuation: \$0.00
Contractor Company:
Contractor Name: AJF ELECTRIC INC. ILAN FORSTER

Date: **1/16/2014**
Permit Type: **PL**
Description: **PLUMBING - ALTERATION TYPE 2
MINOR DEMO & INTERIOR RENOVATION OF APT WORK TO INCLUDE
PARTITIONS, DOORS,
FLOORS & RELATED PLUMBING WORK AS PER PLANS FILED HEREWITH**

Permit Description: **PLUMBING**
Work Class: A2 - ALTERATION TYPE 2
Proposed Use:
Permit Number: 121698984-01-PL
Status: ISSUED
Valuation: \$0.00
Contractor Company:
Contractor Name: RUDOLPH SHLESINGER

ADJOINING PROPERTY FINDINGS

Date: **12/13/2013**
Permit Type: **EW**
Description: **ALTERATION TYPE 2 - GEN. CONSTR.
MINOR DEMO & INTERIOR RENOVATION OF APT WORK TO INCLUDE
PARTITIONS, DOORS,
FLOORS & RELATED PLUMBING WORK AS PER PLANS FILED HEREWITH**

Permit Description: **EQUIPMENT WORK**
Work Class: **A2 - ALTERATION TYPE 2**
Proposed Use: **OTHER CONSTRUCTION EQUIPMENT**
Permit Number: **121698984-01-EW-OT**
Status: **ISSUED**
Valuation: **\$0.00**
Contractor Company:
Contractor Name: **FRAN DJURASEVIC**

Date: **10/25/2013**
Permit Type: **EW**
Description: **ALTERATION TYPE 2 - METAL LINER
INSTALL NEW METAL CHIMNEY LINER PER PLANS.**

Permit Description: **EQUIPMENT WORK**
Work Class: **A2 - ALTERATION TYPE 2**
Proposed Use: **OTHER CONSTRUCTION EQUIPMENT**
Permit Number: **121824320-01-EW-OT**
Status: **ISSUED**
Valuation: **\$0.00**
Contractor Company:
Contractor Name: **STUART N SCHWARTZ**

ADJOINING PROPERTY FINDINGS

Date: **10/11/2013**
Permit Type: **EW**
Description: **ALTERATION TYPE 2 - BOILER
REPLACE BOILER AND OIL BURNER WITH BOILER AND GAS/OIL BURNER (NYC
BOILER NO.
MD902840-01) INSTALL NEW GAS SERVICE, METER AND PIPING. IN ADDITION,
NEW GAS
PIPING TO BE CONNECTED TO EXISTING GAS/OIL BURNER ON NYC BOILER NO.
MD902840-02. CHANGE GRADE OF OIL FROM #6 TO #2.**

Permit Description: **EQUIPMENT WORK**
Work Class: **A2 - ALTERATION TYPE 2**
Proposed Use: **BOILER**
Permit Number: **121791114-01-EW-BL**
Status: **ISSUED**
Valuation: **\$0.00**
Contractor Company:
Contractor Name: **STUART N SCHWARTZ**

Date: **10/11/2013**
Permit Type: **EW**
Description:

Permit Description: **EQUIPMENT WORK**
Work Class:
Proposed Use: **FUEL BURNING**
Permit Number: **121791114-01-EW-FB**
Status:
Valuation: **\$0.00**
Contractor Company:
Contractor Name:

ADJOINING PROPERTY FINDINGS

Date: **10/11/2013**
Permit Type: **EW**
Description: **ALTERATION TYPE 2 - FUEL STORAGE
REPLACE BOILER AND OIL BURNER WITH BOILER AND GAS/OIL BURNER (NYC
BOILER NO.
MD902840-01) INSTALL NEW GAS SERVICE, METER AND PIPING. IN ADDITION,
NEW GAS
PIPING TO BE CONNECTED TO EXISTING GAS/OIL BURNER ON NYC BOILER NO.
MD902840-02. CHANGE GRADE OF OIL FROM #6 TO #2.**

Permit Description: **EQUIPMENT WORK**
Work Class: **A2 - ALTERATION TYPE 2**
Proposed Use: **FUEL STORAGE**
Permit Number: **121791114-01-EW-FS**
Status: **ISSUED**
Valuation: **\$0.00**
Contractor Company:
Contractor Name: **STUART N SCHWARTZ**

Date: **8/21/2013**
Permit Type: **EW**
Description: **ALTERATION TYPE 2 - FACADE
FACADE AND ROOF RESTORATION AS INDICATED ON PLANS FILED HEREWITH.
NO CHANGE IN
USE, EGRESS OR OCCUPANCY.**

Permit Description: **EQUIPMENT WORK**
Work Class: **A2 - ALTERATION TYPE 2**
Proposed Use: **OTHER CONSTRUCTION EQUIPMENT**
Permit Number: **121052626-01-EW-OT**
Status: **ISSUED**
Valuation: **\$0.00**
Contractor Company:
Contractor Name: **GABRIEL SERAFIN**

ADJOINING PROPERTY FINDINGS

Date: **8/20/2013**
Permit Type: **EQ**
Description: **ALTERATION TYPE 3 - CONSTRUCTION EQUIPMENT - SCAFFOLD
PROPOSED INSTALLATION OF PIPE SCAFFOLD AS PER PLANS. NO CHANGE IN
USE, EGRESS OR
OCCUPANCY.**

Permit Description: **CONSTRUCTION EQUIPMENT**
Work Class: **A3 - ALTERATION TYPE 3**
Proposed Use: **SCAFFOLD**
Permit Number: **121634543-01-EQ-SF**
Status: **ISSUED**
Valuation: **\$0.00**
Contractor Company:
Contractor Name: **GABRIEL SERAFIN**

Date: **7/23/2013**
Permit Type: **EW**
Description: **ALTERATION TYPE 2 - GEN. CONSTR.
INTERIOR RENOVATIONS ON 3RD FLOOR APARTMENT 3F. SCOPE OF WORK
DOES NOT REQUIRE
CHANGE OF OCCUPANCY, USE, OR EGRESS.**

Permit Description: **EQUIPMENT WORK**
Work Class: **A2 - ALTERATION TYPE 2**
Proposed Use: **OTHER CONSTRUCTION EQUIPMENT**
Permit Number: **121629210-01-EW-OT**
Status: **ISSUED**
Valuation: **\$0.00**
Contractor Company:
Contractor Name: **BRIAN P COMMISSO**

ADJOINING PROPERTY FINDINGS

Date: **6/26/2013**
Permit Type: **ELECTRICAL**
Description:

Permit Description:

Work Class: REHABILITATION
Proposed Use:
Permit Number: Z140147
Status: Closed
Valuation: \$0.00
Contractor Company:
Contractor Name: POWER MASTERS ELEC'L CONT NEIL CABERA

Date: **6/19/2013**
Permit Type: **EW**
Description: **ALTERATION TYPE 2 - GEN. CONSTR.
INSTALLATION OF THREE THROUGH-THE-WALL AIR CONDITIONERS. NO
CHANGE IN USE,
EGRESS OR OCCUPANCY.**

Permit Description: **EQUIPMENT WORK**
Work Class: A2 - ALTERATION TYPE 2
Proposed Use: OTHER CONSTRUCTION EQUIPMENT
Permit Number: 121522030-01-EW-OT
Status: ISSUED
Valuation: \$0.00
Contractor Company:
Contractor Name: EMILY ERCEG

ADJOINING PROPERTY FINDINGS

Date: **6/11/2013**
Permit Type: **ELECTRICAL**
Description:

Permit Description:

Work Class: REHABILITATION
Proposed Use:
Permit Number: Z139901
Status: Closed
Valuation: \$0.00
Contractor Company:
Contractor Name: BRONXDALE ELECTRIC INC R BABISH, BRONXDALE ELECTRIC INC WILLIAM WILKINS

Date: **6/5/2013**
Permit Type: **PL**
Description: **PLUMBING - ALTERATION TYPE 2
MINOR DEMO & INTERIOR RENOVATION OF APT WORK TO INCLUDE
PARTITIONS, DOORS,
FLOORS, CEILINGS & RELATED PLUMBING WORK AS PER PLANS FILED
HEREWITH.**

Permit Description: **PLUMBING**
Work Class: A2 - ALTERATION TYPE 2
Proposed Use:
Permit Number: 121547399-01-PL
Status: ISSUED
Valuation: \$0.00
Contractor Company:
Contractor Name: JULIAN C SAYERS

ADJOINING PROPERTY FINDINGS

Date: **5/10/2013**
Permit Type: **EW**
Description: **ALTERATION TYPE 2 - GEN. CONSTR.
MINOR DEMO & INTERIOR RENOVATION OF APT WORK TO INCLUDE
PARTITIONS, DOORS,
FLOORS, CEILINGS & RELATED PLUMBING WORK AS PER PLANS FILED
HEREWITH.**

Permit Description: **EQUIPMENT WORK**
Work Class: **A2 - ALTERATION TYPE 2**
Proposed Use: **OTHER CONSTRUCTION EQUIPMENT**
Permit Number: **121547399-01-EW-OT**
Status: **ISSUED**
Valuation: **\$0.00**
Contractor Company:
Contractor Name: **ROMEL GUTIERREZ**

Date: **1/28/2013**
Permit Type: **ELECTRICAL**
Description:

Permit Description:
Work Class: **REHABILITATION**
Proposed Use:
Permit Number: **Z138171**
Status: **Closed**
Valuation: **\$0.00**
Contractor Company:
Contractor Name: **LINTECH ELECTRIC, INC. LINDEN TUDOR**

ADJOINING PROPERTY FINDINGS

Date: **10/1/2012**
Permit Type: **PL**
Description: **PLUMBING - ALTERATION TYPE 2
RENOVATE APARTMENT #9C ON THE 9TH FLOOR. NO CHANGE IN USE,
OCCUPANCY OR EGRESS.**

Permit Description: **PLUMBING**
Work Class: **A2 - ALTERATION TYPE 2**
Proposed Use:
Permit Number: **121101011-01-PL**
Status: **ISSUED**
Valuation: **\$0.00**
Contractor Company:
Contractor Name: **DAVID A TESTERMAN**

Date: **9/27/2012**
Permit Type: **EW**
Description: **ALTERATION TYPE 2 - GEN. CONSTR.
RENOVATE APARTMENT #9C ON THE 9TH FLOOR. NO CHANGE IN USE,
OCCUPANCY OR EGRESS.**

Permit Description: **EQUIPMENT WORK**
Work Class: **A2 - ALTERATION TYPE 2**
Proposed Use: **OTHER CONSTRUCTION EQUIPMENT**
Permit Number: **121101011-01-EW-OT**
Status: **ISSUED**
Valuation: **\$0.00**
Contractor Company:
Contractor Name: **MELISSA MICHEALS**

ADJOINING PROPERTY FINDINGS

Date: **9/13/2012**
Permit Type: **PL**
Description: **PLUMBING - ALTERATION TYPE 2
INTERIOR RENOVATION OF APARTMENT ON THE 3RD FLOOR (APT 3A).
GENERAL CONSTRUCTION
AND PLUMBING WORK AS PER PLANS FILED HEREWITH. NO CHANGE IN USE,
EGRESS OR
OCCUPANCY.**

Permit Description: **PLUMBING**
Work Class: **A2 - ALTERATION TYPE 2**
Proposed Use:
Permit Number: **121339248-01-PL**
Status: **ISSUED**
Valuation: **\$0.00**
Contractor Company:
Contractor Name: **GORDON J RUGG**

Date: **9/4/2012**
Permit Type: **EW**
Description: **ALTERATION TYPE 2 - GEN. CONSTR.
INTERIOR RENOVATION OF APARTMENT ON THE 3RD FLOOR (APT 3A).
GENERAL CONSTRUCTION
AND PLUMBING WORK AS PER PLANS FILED HEREWITH. NO CHANGE IN USE,
EGRESS OR
OCCUPANCY.**

Permit Description: **EQUIPMENT WORK**
Work Class: **A2 - ALTERATION TYPE 2**
Proposed Use: **OTHER CONSTRUCTION EQUIPMENT**
Permit Number: **121339248-01-EW-OT**
Status: **ISSUED**
Valuation: **\$0.00**
Contractor Company:
Contractor Name: **PATRICK MURTAGH**

ADJOINING PROPERTY FINDINGS

Date: **6/14/2012**
Permit Type: **EW**
Description: **ALTERATION TYPE 2 - MECH/HVAC
NEW THRU WALL AIR-CONDITIONERS FOR APARTMENT #12J ON THE 12TH
FLOOR. NO CHANGE
IN USE, OCCUPANCY OR EGRESS.**

Permit Description: **EQUIPMENT WORK**
Work Class: **A2 - ALTERATION TYPE 2**
Proposed Use: **MECHANICAL/HVAC**
Permit Number: **121099257-01-EW-MH**
Status: **ISSUED**
Valuation: **\$0.00**
Contractor Company:
Contractor Name: **WILLIAM HAMILTON**

Date: **12/27/2011**
Permit Type:
Description:

Permit Description: **ELECTRICAL**
Work Class:
Proposed Use:
Permit Number: **Z133224**
Status: **COMPLETED**
Valuation: **\$0.00**
Contractor Company:
Contractor Name: **MULTI-TECH ELECTRIC, INC MATINA KARAGIANNIS**

ADJOINING PROPERTY FINDINGS

Date: **10/18/2011**
Permit Type: **EW**
Description: **ALTERATION TYPE 2 - GEN. CONSTR.
MASONRY CLADDING AT UNDER EXISTING STOREFRONT WINDOWS. NO
CHANGE IN USE, EGRESS
OR OCCUPANCY.**

Permit Description: **EQUIPMENT WORK**
Work Class: **A2 - ALTERATION TYPE 2**
Proposed Use: **OTHER CONSTRUCTION EQUIPMENT**
Permit Number: **120863609-01-EW-OT**
Status: **ISSUED**
Valuation: **\$0.00**
Contractor Company:
Contractor Name: **MARIO SCIACCA**

Date: **9/29/2011**
Permit Type: **EW**
Description: **ALTERATION TYPE 2 - GEN. CONSTR
FILING APPLICATION FOR THE INTERIOR RENOVATION OF APARTMENT 14B ON
14 FLOOR.**

Permit Description: **EQUIPMENT WORK**
Work Class: **A2 - ALTERATION TYPE 2**
Proposed Use: **OTHER CONSTRUCTION EQUIPMENT**
Permit Number: **120690001-01-EW-OT**
Status: **ISSUED**
Valuation: **\$0.00**
Contractor Company:
Contractor Name: **STEVE CORREALE**

ADJOINING PROPERTY FINDINGS

Date: **9/22/2011**
Permit Type: **EW**
Description: **ALTERATION TYPE 2 - GEN. CONSTR
PROPOSED CELLAR AND FIRST FLOOR INTERIOR NON LOAD BEARING
PARTITION WORK. NO
CHANGE IN USE, EGRESS OR OCCUPANCY.**

Permit Description: **EQUIPMENT WORK**
Work Class: **A2 - ALTERATION TYPE 2**
Proposed Use: **OTHER CONSTRUCTION EQUIPMENT**
Permit Number: **120468788-01-EW-OT**
Status: **ISSUED**
Valuation: **\$0.00**
Contractor Company:
Contractor Name: **DESMOND I REID**

Date: **6/27/2011**
Permit Type: **PL**
Description: **PLUMBING - ALTERATION TYPE 2
FILING APPLICATION FOR THE INTERIOR RENOVATION OF APARTMENT 14B ON
14 FLOOR.**

Permit Description: **PLUMBING**
Work Class: **A2 - ALTERATION TYPE 2**
Proposed Use:
Permit Number: **120690001-01-PL**
Status: **ISSUED**
Valuation: **\$0.00**
Contractor Company:
Contractor Name: **JOSEPH CRITELLI**

ADJOINING PROPERTY FINDINGS

Date: 1/11/2011
Permit Type: EW
Description: ALTERATION TYPE 2 - MECH/HVAC
FILING FOR INTERIOR RENOVATION OF APT 8C. WORK TO INCLUDE MINOR
PARTITION
REMOVAL AND REPLACEMENT AS WELL AS MINOR PLUMBING AND MH DUCT
WORK. ALL AS PER
PLANS SUBMITTED. NO CHANGE TO USE, EGRESS OR OCCUPANCY.

Permit Description: EQUIPMENT WORK
Work Class: A2 - ALTERATION TYPE 2
Proposed Use: MECHANICAL/HVAC
Permit Number: 120214446-01-EW-MH
Status: ISSUED
Valuation: \$0.00
Contractor Company:
Contractor Name: BRYAN GOOD

Date: 1/6/2011
Permit Type: ELECTRICAL
Description:

Permit Description:
Work Class:
Proposed Use:
Permit Number: Z128519
Status: ASSIGNED TO INSPECTOR
Valuation: \$0.00
Contractor Company:
Contractor Name: ARGON ELECTRICAL CORP ETTORE BABICH, ARGON ELECTRICAL CORP JOHN
ALESSIO, ARGON ELECTRICAL CORP GJELO

ADJOINING PROPERTY FINDINGS

Date: **9/20/2010**
Permit Type: **SG**
Description: **SIGN -
ERECT ILLUMINATED ACCESSORY BUSINESS SIGN ON WALL. NOT WITHIN VIEW
OF ARTERIAL
HIGHWAY OR PUBLIC PARK 1/2 ACRE OR MORE. NO CHANGE IN USE, EGRESS
OR OCCUPANCY.**

Permit Description: **SIGN**
Work Class: **SG - SIGN**
Proposed Use:
Permit Number: **120454178-01-SG**
Status: **ISSUED**
Valuation: **\$0.00**
Contractor Company:
Contractor Name: **STEPHEN J CARUSO**

Date: **9/16/2010**
Permit Type: **ELECTRICAL**
Description:

Permit Description:
Work Class:
Proposed Use:
Permit Number: **Z127276**
Status: **COMPLETED**
Valuation: **\$0.00**
Contractor Company:
Contractor Name: **SCIENTIFIC ELEC. CO. INC RICHARD DEMADONA, SCIENTIFIC ELEC. CO. INC A
DEMADONA, SCIENTIFIC ELEC. CO.**

ADJOINING PROPERTY FINDINGS

Date: **9/14/2010**
Permit Type: **ELECTRICAL**
Description:

Permit Description:

Work Class:
Proposed Use:
Permit Number: Z127493
Status: COMPLETED
Valuation: \$0.00
Contractor Company:
Contractor Name: K & G ELECTRIC CO., INC. JEROME KRITZ, K & G ELECTRIC CO., INC. LEONARD KRITZ

Date: **8/3/2010**
Permit Type: **PL**
Description: **PLUMBING - ALTERATION TYPE 2
MINOR PARTITION WORK, PLUMBING AND HVAC IN CONNECTION WITH THE
COMBINING OF APTS
1-H WITH APT 1-G. NO CHANGE IN USE, EGRESS OR OCCUPANCY UNDER THIS
APPLICATION**

Permit Description: **PLUMBING**
Work Class: A2 - ALTERATION TYPE 2
Proposed Use:
Permit Number: 120377902-01-PL
Status: ISSUED
Valuation: \$0.00
Contractor Company:
Contractor Name: ROBERT G THOMPSON

ADJOINING PROPERTY FINDINGS

Date: **6/29/2010**
Permit Type: **EW**
Description: **ALTERATION TYPE 2 - MECH/HVAC
MINOR PARTITION WORK, PLUMBING AND HVAC IN CONNECTION WITH THE
COMBINING OF APTS
1-H WITH APT 1-G. NO CHANGE IN USE, EGRESS OR OCCUPANCY UNDER THIS
APPLICATION**

Permit Description: **EQUIPMENT WORK**
Work Class: **A2 - ALTERATION TYPE 2**
Proposed Use: **MECHANICAL/HVAC**
Permit Number: **120377902-01-EW-MH**
Status: **ISSUED**
Valuation: **\$0.00**
Contractor Company:
Contractor Name: **JOSEF BERISAJ**

Date: **6/29/2010**
Permit Type: **EW**
Description: **ALTERATION TYPE 2 - GEN. CONSTR
MINOR PARTITION WORK, PLUMBING AND HVAC IN CONNECTION WITH THE
COMBINING OF APTS
1-H WITH APT 1-G. NO CHANGE IN USE, EGRESS OR OCCUPANCY UNDER THIS
APPLICATION**

Permit Description: **EQUIPMENT WORK**
Work Class: **A2 - ALTERATION TYPE 2**
Proposed Use: **OTHER CONSTRUCTION EQUIPMENT**
Permit Number: **120377902-01-EW-OT**
Status: **ISSUED**
Valuation: **\$0.00**
Contractor Company:
Contractor Name: **JOSEF BERISAJ**

ADJOINING PROPERTY FINDINGS

Date: **3/16/2010**
Permit Type: **ELECTRICAL**
Description:

Permit Description:
Work Class:
Proposed Use:
Permit Number: Z125110
Status: COMPLETED
Valuation: \$0.00
Contractor Company:
Contractor Name: ENTERPRISE ELEC'L SYSTEMS YURY LESHCHINSKY

Date: **3/16/2010**
Permit Type: **PL**
Description: **PLUMBING - ALTERATION TYPE 2
FILING FOR INTERIOR RENOVATION OF APT 8C. WORK TO INCLUDE MINOR
PARTITION
REMOVAL AND REPLACEMENT AS WELL AS MINOR PLUMBING AND MH DUCT
WORK. ALL AS PER
PLANS SUBMITTED. NO CHANGE TO USE, EGRESS OR OCCUPANCY.**

Permit Description: **PLUMBING**
Work Class: A2 - ALTERATION TYPE 2
Proposed Use:
Permit Number: 120214446-01-PL
Status: ISSUED
Valuation: \$0.00
Contractor Company:
Contractor Name: THOMAS S GECSEDI

ADJOINING PROPERTY FINDINGS

Date: **3/9/2010**
Permit Type: **PL**
Description: **PLUMBING - ALTERATION TYPE 2
REMOVAL AND INSTALLATION OF INTERIOR NON-BEARING PARTITIONS,
GENERAL CONSTRUCT
ION FOR BEDROOM RENOVATIONS AND THE ADDITION OF A NEW LIBRARY,
PLUMBING WORK F
OR KITCHEN AND BATHROOM UPGRADES AND THE INSTALLATION OF A
DECORATIVE FIREPLAC
E. NO CHANGE IN USE, EGRESS OR OCCUPANCY UNDER THIS APPLICATION.**

Permit Description: **PLUMBING**
Work Class: **A2 - ALTERATION TYPE 2**
Proposed Use:
Permit Number: **120021760-01-PL**
Status: **ISSUED**
Valuation: **\$0.00**
Contractor Company:
Contractor Name: **LUIS CANO**

Date: **3/3/2010**
Permit Type: **PL**
Description: **PLUMBING - ALTERATION TYPE 2
HEREWITH FILING INTERIOR RENOVATION AND ASSOCIATED PLUMBING WORK
TO APARTMENT
#10C AS PER PLANS. NO CHANGE TO USE, EGRESS OR OCCUPANCY**

Permit Description: **PLUMBING**
Work Class: **A2 - ALTERATION TYPE 2**
Proposed Use:
Permit Number: **120229163-01-PL**
Status: **ISSUED**
Valuation: **\$0.00**
Contractor Company:
Contractor Name: **MAURICE J BURTON**

ADJOINING PROPERTY FINDINGS

Date: **2/9/2010**
Permit Type: **EW**
Description: **ALTERATION TYPE 2 - GEN. CONSTR
FILING FOR INTERIOR RENOVATION OF APT 8C. WORK TO INCLUDE MINOR
PARTITION
REMOVAL AND REPLACEMENT AS WELL AS MINOR PLUMBING AND MH DUCT
WORK. ALL AS PER
PLANS SUBMITTED. NO CHANGE TO USE, EGRESS OR OCCUPANCY.**

Permit Description: **EQUIPMENT WORK**
Work Class: **A2 - ALTERATION TYPE 2**
Proposed Use: **OTHER CONSTRUCTION EQUIPMENT**
Permit Number: **120214446-01-EW-OT**
Status: **ISSUED**
Valuation: **\$0.00**
Contractor Company:
Contractor Name: **BRYAN GOOD**

Date: **1/4/2010**
Permit Type: **EW**
Description: **ALTERATION TYPE 2 - GEN. CONSTR
HEREWITH FILING INTERIOR RENOVATION AND ASSOCIATED PLUMBING WORK
TO APARTMENT
#10C AS PER PLANS. NO CHANGE TO USE, EGRESS OR OCCUPANCY**

Permit Description: **EQUIPMENT WORK**
Work Class: **A2 - ALTERATION TYPE 2**
Proposed Use: **OTHER CONSTRUCTION EQUIPMENT**
Permit Number: **120229163-01-EW-OT**
Status: **ISSUED**
Valuation: **\$0.00**
Contractor Company:
Contractor Name: **BOB ZENKO**

ADJOINING PROPERTY FINDINGS

Date: **11/6/2009**
Permit Type: **PL**
Description: **PLUMBING - ALTERATION TYPE 2
INTERIOR RENOVATION OF APARTMENTS #15C. WORK TO INCLUDE INTERIOR
DEMOLITION, GENERAL CONSTRUCTION, MILLWORK, INSTALLATION OF A NEW SPLIT CENTRAL
AC SYSTEM AND PLUMBING MODIFICATIONS. NO CHANGE IN USE, EGRESS OR OCCUPANCY.**

Permit Description: **PLUMBING**
Work Class: **A2 - ALTERATION TYPE 2**
Proposed Use:
Permit Number: **120153868-01-PL**
Status: **ISSUED**
Valuation: **\$0.00**
Contractor Company:
Contractor Name: **JAMES CRUZ**

Date: **11/5/2009**
Permit Type: **ELECTRICAL**
Description:

Permit Description:
Work Class:
Proposed Use:
Permit Number: **Z123790**
Status: **COMPLETED**
Valuation: **\$0.00**
Contractor Company:
Contractor Name: **KVA ELECTRICAL CO. INC ANDREW VASS**

ADJOINING PROPERTY FINDINGS

Date: **10/22/2009**
Permit Type: **EW**
Description: **ALTERATION TYPE 2 - MECH/HVAC
INTERIOR RENOVATION OF APARTMENTS #15C. WORK TO INCLUDE INTERIOR
DEMOLITION, G
ENERAL CONSTRUCTION, MILLWORK, INSTALLATION OF A NEW SPLIT CENTRAL
AC SYSTEM A
ND PLUMBING MODIFICATIONS. NO CHANGE IN USE, EGRESS OR OCCUPANCY.**

Permit Description: **EQUIPMENT WORK**
Work Class: **A2 - ALTERATION TYPE 2**
Proposed Use: **MECHANICAL/HVAC**
Permit Number: **120153868-01-EW-MH**
Status: **ISSUED**
Valuation: **\$0.00**
Contractor Company:
Contractor Name: **FERENC FORIZS**

Date: **10/22/2009**
Permit Type: **EW**
Description: **ALTERATION TYPE 2 - G.C.
INTERIOR RENOVATION OF APARTMENTS #15C. WORK TO INCLUDE INTERIOR
DEMOLITION, G
ENERAL CONSTRUCTION, MILLWORK, INSTALLATION OF A NEW SPLIT CENTRAL
AC SYSTEM A
ND PLUMBING MODIFICATIONS. NO CHANGE IN USE, EGRESS OR OCCUPANCY.**

Permit Description: **EQUIPMENT WORK**
Work Class: **A2 - ALTERATION TYPE 2**
Proposed Use: **OTHER CONSTRUCTION EQUIPMENT**
Permit Number: **120153868-01-EW-OT**
Status: **ISSUED**
Valuation: **\$0.00**
Contractor Company:
Contractor Name: **FERENC FORIZS**

ADJOINING PROPERTY FINDINGS

Date: **6/5/2009**
Permit Type: **ELECTRICAL**
Description:

Permit Description:

Work Class:

Proposed Use:

Permit Number: Z121899

Status: ADMINISTRATIVELY CLOSED (MINOR WORK)

Valuation: \$0.00

Contractor Company:

Contractor Name: INTER CONNECTION ELEC INC YURY LESHCHINSKY, INTER CONNECTION ELEC INC JEFF SKOWRONSKI

Date: **5/1/2009**

Permit Type: **EW**

Description: **ALTERATION TYPE 2 - GC
REMOVAL AND INSTALLATION OF INTERIOR NON-BEARING PARTITIONS,
GENERAL CONSTRUCT
ION FOR BEDROOM RENOVATIONS AND THE ADDITION OF A NEW LIBRARY,
PLUMBING WORK F
OR KITCHEN AND BATHROOM UPGRADES AND THE INSTALLATION OF A
DECORATIVE FIREPLAC
E. NO CHANGE IN USE, EGRESS OR OCCUPANCY UNDER THIS APPLICATION.**

Permit Description: **EQUIPMENT WORK**

Work Class: A2 - ALTERATION TYPE 2

Proposed Use: OTHER CONSTRUCTION EQUIPMENT

Permit Number: 120021760-01-EW-OT

Status: ISSUED

Valuation: \$0.00

Contractor Company:

Contractor Name: FRANK JUHASZ

ADJOINING PROPERTY FINDINGS

Date: **9/16/2008**
Permit Type: **PL**
Description: **PLUMBING - ALTERATION TYPE 2**
Combine apartments 15H and 16H as per TPPN#3/1997; remove and install partitions, provide opening for new convenience stair, cap/remove kitchen sink and gas range at Apt. 15H. No change in use, egress or occupancy proposed under this application.

Permit Description: **PLUMBING**
Work Class: **A2 - ALTERATION TYPE 2**
Proposed Use:
Permit Number: **104658354-01-PL**
Status: **ISSUED**
Valuation: **\$0.00**
Contractor Company:
Contractor Name: **HARRY A GLEIXNER**

Date: **8/12/2008**
Permit Type: **ELECTRICAL**
Description:

Permit Description:
Work Class:
Proposed Use:
Permit Number: **Z118545**
Status: **COMPLETED**
Valuation: **\$0.00**
Contractor Company:
Contractor Name: **BRONXDALE ELECTRIC INC R BABISH, BRONXDALE ELECTRIC INC WILLIAM WILKINS**

ADJOINING PROPERTY FINDINGS

Date: **8/5/2008**
Permit Type: **EW**
Description: **ALTERATION TYPE 2 - GC**
Combine apartments 15H and 16H as per TPPN#3/1997; remove and install partitions, provide opening for new convenience stair, cap/remove kitchen sink and gas range at Apt. 15H. No change in use, egress or occupancy proposed under this application.

Permit Description: **EQUIPMENT WORK**
Work Class: **A2 - ALTERATION TYPE 2**
Proposed Use: **OTHER CONSTRUCTION EQUIPMENT**
Permit Number: **104658354-01-EW-OT**
Status: **ISSUED**
Valuation: **\$0.00**
Contractor Company:
Contractor Name: **DOUGLAS REETZ**

Date: **6/18/2008**
Permit Type: **PL**
Description: **PLUMBING - ALTERATION TYPE 2**
Alt-2 renovation of an existing residential apartment. General construction and plumbing work as per plans filed herewith. No change of use, occupancy or egress under this application.

Permit Description: **PLUMBING**
Work Class: **A2 - ALTERATION TYPE 2**
Proposed Use:
Permit Number: **104797061-01-PL**
Status: **ISSUED**
Valuation: **\$0.00**
Contractor Company:
Contractor Name: **PHILIP J KRAUS**

ADJOINING PROPERTY FINDINGS

Date: **3/17/2008**
Permit Type: **ELECTRICAL**
Description:

Permit Description:

Work Class:

Proposed Use:

Permit Number: Z116388

Status: COMPLETED

Valuation: \$0.00

Contractor Company:

Contractor Name: ARGON ELECTRICAL CORP ETTORE BABICH, ARGON ELECTRICAL CORP JOHN ALESSIO, ARGON ELECTRICAL CORP GJELO

Date: **10/26/2007**
Permit Type: **PL**
Description: **PLUMBING - ALTERATION TYPE 2
MINOR INTERIOR RENOVATION OF PARTITIONSKITCHEN/BATHROOMS AT
APRTMNT 6B**

Permit Description: **PLUMBING**
Work Class: A2 - ALTERATION TYPE 2
Proposed Use:
Permit Number: 104740363-01-PL
Status: ISSUED
Valuation: \$0.00
Contractor Company:
Contractor Name: RUDOLPH SHESINGER

ADJOINING PROPERTY FINDINGS

Date: **10/25/2007**
Permit Type: **EW**
Description: **ALTERATION TYPE 2 - GEN.CONSTRUCTN.
MINOR INTERIOR RENOVATION OF PARTITIONSKITCHEN/BATHROOMS AT
APRTMNT 6B**

Permit Description: **EQUIPMENT WORK**
Work Class: **A2 - ALTERATION TYPE 2**
Proposed Use: **OTHER CONSTRUCTION EQUIPMENT**
Permit Number: **104740363-01-EW-OT**
Status: **ISSUED**
Valuation: **\$0.00**
Contractor Company:
Contractor Name: **FRAN DJURASEVIC**

Date: **7/31/2007**
Permit Type: **EW**
Description: **ALTERATION TYPE 2 - GEN. CONST.
APT 16H ON PENTHOUSE LEVEL: PERFORM DEMOLITION, REMOVE WINDOWS
AND MODIFY
OPENINGS AS NOTED, ERECT PARTITIONS, INSTALL HUNG CEILING AND
PERFORM PLUMBING
WORK AS PER PLANS FILED HEREWITH. NO CHANGE TO USE, OCCUPANCY,
ZONING,
FIREPROTECTION OR EGRESS.**

Permit Description: **EQUIPMENT WORK**
Work Class: **A2 - ALTERATION TYPE 2**
Proposed Use: **OTHER CONSTRUCTION EQUIPMENT**
Permit Number: **104344041-01-EW-OT**
Status: **ISSUED**
Valuation: **\$0.00**
Contractor Company:
Contractor Name: **DOUGLAS P REETZ**

ADJOINING PROPERTY FINDINGS

Date: **6/20/2007**
Permit Type: **EW**
Description: **ALTERATION TYPE 2 - GC**
Alt-2 renovation of an existing residential apartment. General construction and plumbing work as per plans filed herewith. No change of use, occupancy or egress under this application.

Permit Description: **EQUIPMENT WORK**
Work Class: **A2 - ALTERATION TYPE 2**
Proposed Use: **OTHER CONSTRUCTION EQUIPMENT**
Permit Number: **104797061-01-EW-OT**
Status: **ISSUED**
Valuation: **\$0.00**
Contractor Company:
Contractor Name: **MICHAEL PISHELSON**

Date: **4/11/2007**
Permit Type: **EW**
Description: **ALTERATION TYPE 2 - GEN.CONSTRUCTN.**
Apt 7H: Interior renovation to existing apartment including removing and installing interior non-bearing partitio NS; THIS APPLICATION INVOLVES NO CHANGE IN ZONING, USE, EGRESS OR OCCUPANCY.
plan. This application involves no change in zoning, use, egress or occupancy.

Permit Description: **EQUIPMENT WORK**
Work Class: **A2 - ALTERATION TYPE 2**
Proposed Use: **OTHER CONSTRUCTION EQUIPMENT**
Permit Number: **104716390-01-EW-OT**
Status: **ISSUED**
Valuation: **\$0.00**
Contractor Company:
Contractor Name: **FRANK JUHASZ**

ADJOINING PROPERTY FINDINGS

Date: **10/10/2006**
Permit Type: **EW**
Description: **ALTERATION TYPE 2 - GC
MINOR PARTITION WORK AND PLUMBING IN CONNECTION WITH THE
COMBINING OF APTS 7-D
AND 7-G. NO CHANGE IN USE, EGRESS OR OCCUPANCY INVOLVED IN THIS
APPLICATION.**

Permit Description: **EQUIPMENT WORK**
Work Class: **A2 - ALTERATION TYPE 2**
Proposed Use: **OTHER CONSTRUCTION EQUIPMENT**
Permit Number: **104434480-01-EW-OT**
Status: **ISSUED**
Valuation: **\$0.00**
Contractor Company:
Contractor Name: **KAMIL HOSCILO**

Date: **9/27/2006**
Permit Type: **ELECTRICAL**
Description:

Permit Description:
Work Class:
Proposed Use:
Permit Number: **Z109545**
Status: **COMPLETED**
Valuation: **\$0.00**
Contractor Company:
Contractor Name: **MIDLAND ELEC'L CO., INC. ALAN BEITLER**

ADJOINING PROPERTY FINDINGS

Date: **6/13/2006**
Permit Type: **PL**
Description: **PLUMBING - ALTERATION TYPE 2**
APT 16H ON PENTHOUSE LEVEL: PERFORM DEMOLITION, REMOVE WINDOWS AND MODIFY OPENINGS AS NOTED, ERECT PARTITIONS, INSTALL HUNG CEILING AND PERFORM PLUMBING
WORK AS PER PLANS FILED HEREWITH. NO CHANGE TO USE, OCCUPANCY, ZONING, FIREPROTECTION OR EGRESS.

Permit Description: **PLUMBING**
Work Class: **A2 - ALTERATION TYPE 2**
Proposed Use:
Permit Number: **104344041-01-PL**
Status: **ISSUED**
Valuation: **\$0.00**
Contractor Company:
Contractor Name: **HARRY GLEIXNER**

Date: **5/25/2006**
Permit Type: **PL**
Description: **PLUMBING - ALTERATION TYPE 2**
MINOR PARTITION WORK AND PLUMBING IN CONNECTION WITH THE COMBINING OF APTS 7-D AND 7-G. NO CHANGE IN USE, EGRESS OR OCCUPANCY INVOLVED IN THIS APPLICATION.

Permit Description: **PLUMBING**
Work Class: **A2 - ALTERATION TYPE 2**
Proposed Use:
Permit Number: **104434480-01-PL**
Status: **ISSUED**
Valuation: **\$0.00**
Contractor Company:
Contractor Name: **JOEL COHEN**

ADJOINING PROPERTY FINDINGS

Date: **5/19/2006**
Permit Type: **ELECTRICAL**
Description:

Permit Description:

Work Class:

Proposed Use:

Permit Number: Z108346

Status: COMPLETED

Valuation: \$0.00

Contractor Company:

Contractor Name: OLYMPIC ELECT WIRING CORP S KHAIT, OLYMPIC ELECT WIRING CORP MIKHAIL KOLKER, OLYMPIC ELECT WIRING CO

Date: **5/8/2006**
Permit Type: **ELECTRICAL**
Description:

Permit Description:

Work Class:

Proposed Use:

Permit Number: Z108396

Status: COMPLETED

Valuation: \$0.00

Contractor Company:

Contractor Name: NORI ELECTRIC, INC LAZAR MOSES

ADJOINING PROPERTY FINDINGS

Date: **3/3/2006**
Permit Type: **PL**
Description: **PLUMBING - ALTERATION TYPE 2
CONSTRUCTION, PLUMBING AND MECHANICAL CHANGES AS INDICATED ON
DRAWINGS
NO CHANGE IN USE, EGRESS OR OCCUPANCY.**

Permit Description: **PLUMBING**
Work Class: **A2 - ALTERATION TYPE 2**
Proposed Use:
Permit Number: **104327970-01-PL**
Status: **ISSUED**
Valuation: **\$0.00**
Contractor Company:
Contractor Name: **GREGORY KHASIS**

Date: **2/21/2006**
Permit Type: **EW**
Description: **ALTERATION TYPE 2 - MECH/HVAC
INSTALL MECHANICAL EQUIPMENT AND RELATED DUCTWORK IN
CONJUNCTION WITH APARTMENT
RENOVATION AS PER PLANS FILED HEREWITH. NO CHANGE TO USE,
OCCUPANCY, ZONING,
FIREPROTECTION OR EGRESS.**

Permit Description: **EQUIPMENT WORK**
Work Class: **A2 - ALTERATION TYPE 2**
Proposed Use: **MECHANICAL/HVAC**
Permit Number: **104344041-02-EW-MH**
Status: **ISSUED**
Valuation: **\$0.00**
Contractor Company:
Contractor Name: **DOUGLAS P REETZ**

ADJOINING PROPERTY FINDINGS

Date: **2/14/2006**
Permit Type: **EW**
Description: **ALTERATION TYPE 2 - MECH/HVAC
CONSTRUCTION, PLUMBING AND MECHANICALCHANGES AS INDICATED ON
DRAWINGS
NO CHANGE IN USE,EGRESS OR OCCPANCY.**

Permit Description: **EQUIPMENT WORK**
Work Class: **A2 - ALTERATION TYPE 2**
Proposed Use: **MECHANICAL/HVAC**
Permit Number: **104327970-01-EW-MH**
Status: **ISSUED**
Valuation: **\$0.00**
Contractor Company:
Contractor Name: **ISAK KARPMANN**

Date: **2/14/2006**
Permit Type: **EW**
Description: **ALTERATION TYPE 2 - PARTITIONS
CONSTRUCTION, PLUMBING AND MECHANICALCHANGES AS INDICATED ON
DRAWINGS
NO CHANGE IN USE,EGRESS OR OCCPANCY.**

Permit Description: **EQUIPMENT WORK**
Work Class: **A2 - ALTERATION TYPE 2**
Proposed Use: **OTHER CONSTRUCTION EQUIPMENT**
Permit Number: **104327970-01-EW-OT**
Status: **ISSUED**
Valuation: **\$0.00**
Contractor Company:
Contractor Name: **ISAK KARPMANN**

ADJOINING PROPERTY FINDINGS

Date: **12/23/2005**
Permit Type: **PL**
Description: **PLUMBING - ALTERATION TYPE 2
MINOR PARTITION WORK AND PLUMBING WITHIN APT 1-H. NO CHANGE IN USE,
EGRESS OR
OCCUPANCY INVOLVED IN THIS APPLICATION.**

Permit Description: **PLUMBING**
Work Class: **A2 - ALTERATION TYPE 2**
Proposed Use:
Permit Number: **104270478-01-PL**
Status: **ISSUED**
Valuation: **\$0.00**
Contractor Company:
Contractor Name: **SPIRO DOUDOUNIS**

Date: **10/26/2005**
Permit Type: **EW**
Description: **ALTERATION TYPE 2 - GEN.CONSTRUCTN.
MINOR PARTITION WORK AND PLUMBING WITHIN APT 1-H. NO CHANGE IN USE,
EGRESS OR
OCCUPANCY INVOLVED IN THIS APPLICATION.**

Permit Description: **EQUIPMENT WORK**
Work Class: **A2 - ALTERATION TYPE 2**
Proposed Use: **OTHER CONSTRUCTION EQUIPMENT**
Permit Number: **104270478-01-EW-OT**
Status: **ISSUED**
Valuation: **\$0.00**
Contractor Company:
Contractor Name: **ZELJKO KUREK**

ADJOINING PROPERTY FINDINGS

Date: **8/12/2005**
Permit Type: **PL**
Description: **PLUMBING - ALTERATION TYPE 2**
at apartment 8-A, bathroom renovation including minor partition work, plumbing fixture work, replace water closet and shower stall on existing roughing, relocate lavatory, install through the wall AC, no change to use, egress or occupancy.

Permit Description: **PLUMBING**
Work Class: **A2 - ALTERATION TYPE 2**
Proposed Use:
Permit Number: **104183134-01-PL**
Status: **ISSUED**
Valuation: **\$0.00**
Contractor Company:
Contractor Name: **ANDREJI NATKANIEC**

Date: **8/2/2005**
Permit Type: **EW**
Description: **ALTERATION TYPE 2 - MECH/HVAC**
at apartment 8-A, bathroom renovation including minor partition work, plumbing fixture work, replace water closet and shower stall on existing roughing, relocate lavatory, install through the wall AC, no change to use, egress or occupancy.

Permit Description: **EQUIPMENT WORK**
Work Class: **A2 - ALTERATION TYPE 2**
Proposed Use: **MECHANICAL/HVAC**
Permit Number: **104183134-01-EW-MH**
Status: **ISSUED**
Valuation: **\$0.00**
Contractor Company:
Contractor Name: **LARRY BURDA**

ADJOINING PROPERTY FINDINGS

Date: **8/2/2005**
Permit Type: **EW**
Description: **ALTERATION TYPE 2 - GC**
at apartment 8-A, bathroom renovation including minor partition work, plumbing fixture work, replace water closet and shower stall on existing roughing, relocate lavatory, install through the wall AC, no change to use, egress or occupancy.

Permit Description: **EQUIPMENT WORK**
Work Class: **A2 - ALTERATION TYPE 2**
Proposed Use: **OTHER CONSTRUCTION EQUIPMENT**
Permit Number: **104183134-01-EW-OT**
Status: **ISSUED**
Valuation: **\$0.00**
Contractor Company:
Contractor Name: **LARRY BURDA**

Date: **11/15/2004**
Permit Type: **EW**
Description: **ALTERATION TYPE 2 - MECH/HVAC**
Installation of a air handler as per attached plans. NO CHANGE TO USE, EGRESS, OR OCCUPANCY.

Permit Description: **EQUIPMENT WORK**
Work Class: **A2 - ALTERATION TYPE 2**
Proposed Use: **MECHANICAL/HVAC**
Permit Number: **103418954-01-EW-MH**
Status: **ISSUED**
Valuation: **\$0.00**
Contractor Company:
Contractor Name: **KEN ELIERT**

ADJOINING PROPERTY FINDINGS

Date: **8/15/2004**
Permit Type: **ELECTRICAL**
Description:

Permit Description:
Work Class:
Proposed Use:
Permit Number: Z101624
Status: COMPLETED
Valuation: \$0.00
Contractor Company:
Contractor Name: FOLKS ELECTRICAL INC GENNADY FALIKS

Date: **7/29/2004**
Permit Type: **PL**
Description: **PLUMBING - ALTERATION TYPE 2**
Interior renovation of an existing apartment #5A. Architectural and plumbing work. There is to be no change of use, occupancy or egress under this application.

Permit Description: **PLUMBING**
Work Class: A2 - ALTERATION TYPE 2
Proposed Use:
Permit Number: 103810869-01-PL
Status: ISSUED
Valuation: \$0.00
Contractor Company:
Contractor Name: WILLIAM ANDRADE

ADJOINING PROPERTY FINDINGS

Date: **6/25/2004**
Permit Type: **EW**
Description: **ALTERATION TYPE 2 - ARCH.**
Interior renovation of an existing apartment #5A. Architectural and plumbing work. There is to be no change of use, occupancy or egress under this application.

Permit Description: **EQUIPMENT WORK**
Work Class: **A2 - ALTERATION TYPE 2**
Proposed Use: **OTHER CONSTRUCTION EQUIPMENT**
Permit Number: **103810869-01-EW-OT**
Status: **ISSUED**
Valuation: **\$0.00**
Contractor Company:
Contractor Name: **JOHN DI PALERMO**

Date: **9/4/2003**
Permit Type: **PL**
Description: **PLUMBING - ALTERATION TYPE 2**
Interior renovation of existing class "A" apartment. No change of use, egress or occupancy under this application.

Permit Description: **PLUMBING**
Work Class: **A2 - ALTERATION TYPE 2**
Proposed Use:
Permit Number: **103471299-01-PL**
Status: **ISSUED**
Valuation: **\$0.00**
Contractor Company:
Contractor Name: **WILLIAM HARVEY**

ADJOINING PROPERTY FINDINGS

Date: **7/10/2003**
Permit Type: **EW**
Description: **ALTERATION TYPE 2 - MECH/HVAC**
Interior renovation of existing class "A" apartment. No change of use, egress or occupancy under this application.

Permit Description: **EQUIPMENT WORK**
Work Class: **A2 - ALTERATION TYPE 2**
Proposed Use: **MECHANICAL/HVAC**
Permit Number: **103471299-01-EW-MH**
Status: **ISSUED**
Valuation: **\$0.00**
Contractor Company:
Contractor Name: **LAWSON PHILPOTT-HILL**

Date: **7/10/2003**
Permit Type: **EW**
Description: **ALTERATION TYPE 2 - GC**
Interior renovation of existing class "A" apartment. No change of use, egress or occupancy under this application.

Permit Description: **EQUIPMENT WORK**
Work Class: **A2 - ALTERATION TYPE 2**
Proposed Use: **OTHER CONSTRUCTION EQUIPMENT**
Permit Number: **103471299-01-EW-OT**
Status: **ISSUED**
Valuation: **\$0.00**
Contractor Company:
Contractor Name: **LAWSON PHILPOTT-HILL**

ADJOINING PROPERTY FINDINGS

Date: **5/15/2003**
Permit Type: **ELECTRICAL**
Description:

Permit Description:
Work Class:
Proposed Use:
Permit Number: Z095932
Status: COMPLETED
Valuation: \$0.00
Contractor Company:
Contractor Name: VLASHAVA ELEC CONTR'G COR VLADIMIR VATA

Date: **4/23/2003**
Permit Type: **PL**
Description: **PLUMBING - ALTERATION TYPE 2**
Architectural and plumbing changes to Apt. 8H on the 8th floor as indicated on drawings. No change in room count.

Permit Description: **PLUMBING**
Work Class: A2 - ALTERATION TYPE 2
Proposed Use:
Permit Number: 103411906-01-PL
Status: ISSUED
Valuation: \$0.00
Contractor Company:
Contractor Name: GREGORY KHASIS

ADJOINING PROPERTY FINDINGS

Date: **4/11/2003**
Permit Type: **EW**
Description: **ALTERATION TYPE 2 - ARCHITECTURAL**
Architectural and plumbing changes to Apt. 8H on the 8th floor as indicated on drawings. No change in room count.

Permit Description: **EQUIPMENT WORK**
Work Class: **A2 - ALTERATION TYPE 2**
Proposed Use: **OTHER CONSTRUCTION EQUIPMENT**
Permit Number: **103411906-01-EW-OT**
Status: **ISSUED**
Valuation: **\$0.00**
Contractor Company:
Contractor Name: **ISAK KARPMAN**

Date: **2/3/2003**
Permit Type: **ELECTRICAL**
Description:

Permit Description:
Work Class:
Proposed Use:
Permit Number: **Z094887**
Status: **COMPLETED**
Valuation: **\$0.00**
Contractor Company:
Contractor Name: **K & G ELECTRIC CO., INC. JEROME KRITZ, K & G ELECTRIC CO., INC. LEONARD KRITZ**

ADJOINING PROPERTY FINDINGS

Date: **5/31/2002**
Permit Type: **ELECTRICAL**
Description:

Permit Description:
Work Class:
Proposed Use:
Permit Number: Z091668
Status: AWAITING INSPECTION REQUEST
Valuation: \$0.00
Contractor Company:
Contractor Name: QNCC ELEC'L CONTR CORP JOSEPH KASHINSKY

Date: **12/27/2001**
Permit Type: **EW**
Description: **ALTERATION TYPE 2 - GC
EXTENSION .. OF EXISTING KITCHEN. THERE IS NO CHANGE IN USE,EGRESS OR
OCCUPANCY UNDER THIS APPLICATION.**

Permit Description: **EQUIPMENT WORK**
Work Class: A2 - ALTERATION TYPE 2
Proposed Use: OTHER CONSTRUCTION EQUIPMENT
Permit Number: 103066192-01-EW-OT
Status: ISSUED
Valuation: \$0.00
Contractor Company:
Contractor Name: FRED TAUERMA

ADJOINING PROPERTY FINDINGS

Date: **10/29/2001**
Permit Type: **PL**
Description: **PLUMBING - ALTERATION TYPE 2
ERECT FORMERLY DEMOLISHED INTERIOR PARTITIONS IN ORIGINAL
LOCATIONS
REPLACE FINISHES AND FIXTURES IN KITCHEN RELOCATE EXISTING
WASHER/DRYER. REPLACE
EXISTING WINDOW. NO CHANGE IN USE, EGRESS OR OCCUPANCY OR FLOOR
AREA**

Permit Description: **PLUMBING**
Work Class: **A2 - ALTERATION TYPE 2**
Proposed Use:
Permit Number: **102976861-01-PL**
Status: **ISSUED**
Valuation: **\$0.00**
Contractor Company:
Contractor Name: **JODY INTERMONT**

Date: **10/23/2001**
Permit Type: **EW**
Description: **ALTERATION TYPE 2 - GEN.CONSTRUCTN.
ERECT FORMERLY DEMOLISHED INTERIOR PARTITIONS IN ORIGINAL
LOCATIONS
REPLACE FINISHES AND FIXTURES IN KITCHEN RELOCATE EXISTING
WASHER/DRYER. REPLACE
EXISTING WINDOW. NO CHANGE IN USE, EGRESS OR OCCUPANCY OR FLOOR
AREA**

Permit Description: **EQUIPMENT WORK**
Work Class: **A2 - ALTERATION TYPE 2**
Proposed Use: **OTHER CONSTRUCTION EQUIPMENT**
Permit Number: **102976861-01-EW-OT**
Status: **ISSUED**
Valuation: **\$0.00**
Contractor Company:
Contractor Name: **PETER GRENFELL**

ADJOINING PROPERTY FINDINGS

Date: **1/15/2001**
Permit Type: **ELECTRICAL**
Description:

Permit Description:
Work Class:
Proposed Use:
Permit Number: **Z085758**
Status: **COMPLETED**
Valuation: **\$0.00**
Contractor Company:
Contractor Name: **APOLLO ELECTRIC INC. HARRY FRENKEL**

Date: **1/4/2001**
Permit Type: **PL**
Description: **PLUMBING - ALTERATION TYPE 2
RENOVATION OF EXIST. DUPLEX APARTMENT. NEW PARTITIONS, RELOCATED
FIXTURES
NEW KITCHEN. NO CHANGE IN USE OCCUPANCY OR EGRESS. ALL WORK TO
COMPLY
WITH LL 58/87.**

Permit Description: **PLUMBING**
Work Class: **A2 - ALTERATION TYPE 2**
Proposed Use:
Permit Number: **102918247-01-PL**
Status: **ISSUED**
Valuation: **\$0.00**
Contractor Company:
Contractor Name: **EDWARD GRAHAM**

ADJOINING PROPERTY FINDINGS

Date: 12/20/2000
Permit Type: EW
Description: ALTERATION TYPE 2 - MECH/HVAC
RENOVATION OF EXIST. DUPLEX APARTMENT. NEW PARTITIONS, RELOCATED
FIXTURES
NEW KITCHEN. NO CHANGE IN USE OCCUPANCY OR EGRESS. ALL WORK TO
COMPLY
WITH LL 58/87.

Permit Description: EQUIPMENT WORK
Work Class: A2 - ALTERATION TYPE 2
Proposed Use: MECHANICAL/HVAC
Permit Number: 102918247-01-EW-MH
Status: ISSUED
Valuation: \$0.00
Contractor Company:
Contractor Name: THOMAS VAN_DE VEERDONK

Date: 12/20/2000
Permit Type: EW
Description: ALTERATION TYPE 2 - GEN CONST.
RENOVATION OF EXIST. DUPLEX APARTMENT. NEW PARTITIONS, RELOCATED
FIXTURES
NEW KITCHEN. NO CHANGE IN USE OCCUPANCY OR EGRESS. ALL WORK TO
COMPLY
WITH LL 58/87.

Permit Description: EQUIPMENT WORK
Work Class: A2 - ALTERATION TYPE 2
Proposed Use: OTHER CONSTRUCTION EQUIPMENT
Permit Number: 102918247-01-EW-OT
Status: ISSUED
Valuation: \$0.00
Contractor Company:
Contractor Name: THOMAS VAN DE VEERDONK

ADJOINING PROPERTY FINDINGS

Date: **12/15/2000**
Permit Type: **ELECTRICAL**
Description:

Permit Description:
Work Class:
Proposed Use:
Permit Number: Z085476
Status: COMPLETED
Valuation: \$0.00
Contractor Company:
Contractor Name: BOCA ELECTRIC CORP. ONOFRIO BERARDI

Date: **9/15/2000**
Permit Type: **PL**
Description: **PLUMBING - ALTERATION TYPE 2
REPLACE FIXTURES AND TILE IN BATHROOM, RELOCATE FIXTURES AND
INSTALL NEW TILE IN
MASTER BATH. MINOR PARTITION WORK TO RECONFIGURE CLOSETS. NEW
THROUGH-WALL
A/C UNITS. NO CHANGE TO ZONING USE EGRESS OR OCCUPANCY.**

Permit Description: **PLUMBING**
Work Class: A2 - ALTERATION TYPE 2
Proposed Use:
Permit Number: 102755984-01-PL
Status: ISSUED
Valuation: \$0.00
Contractor Company:
Contractor Name: LESLIE HELD

ADJOINING PROPERTY FINDINGS

Date: **8/24/2000**
Permit Type: **EW**
Description: **ALTERATION TYPE 2 - GEN CONST
REPLACE FIXTURES AND TILE IN BATHROOM, RELOCATE FIXTURES AND
INSTALL NEW TILE IN
MASTER BATH. MINOR PARTITION WORK TO RECONFIGURE CLOSETS. NEW
THROUGH-WALL
A/C UNITS. NO CHANGE TO ZONING USE EGRESS OR OCCUPANCY.**

Permit Description: **EQUIPMENT WORK**
Work Class: **A2 - ALTERATION TYPE 2**
Proposed Use: **OTHER CONSTRUCTION EQUIPMENT**
Permit Number: **102755984-01-EW-OT**
Status: **ISSUED**
Valuation: **\$0.00**
Contractor Company:
Contractor Name: **CHARLES SEGAL**

Date: **11/25/1999**
Permit Type: **ELECTRICAL**
Description:

Permit Description:
Work Class:
Proposed Use:
Permit Number: **Z081166**
Status: **AWAITING INSPECTION REQUEST**
Valuation: **\$0.00**
Contractor Company:
Contractor Name: **TOWER ELECTRIC INC. VASILIOS MATSIKAS, TOWER ELECTRIC INC. ANASTASIOS
MATSIKAS**

ADJOINING PROPERTY FINDINGS

Date: **8/3/1999**
Permit Type: **EQ**
Description: **ALTERATION TYPE 2 - CONSTRUCTION EQUIPMENT - FENCE
STOREFRONT MODIFICATIONS. NO CHANGE IN USE,EGRESS OR OCCUPANCY.**

Permit Description: **CONSTRUCTION EQUIPMENT**
Work Class: **A2 - ALTERATION TYPE 2**
Proposed Use: **FENCE**
Permit Number: **102571085-01-EQ-FN**
Status: **ISSUED**
Valuation: **\$0.00**
Contractor Company:
Contractor Name: **LEONIDA MARIO**

Date: **8/3/1999**
Permit Type: **EW**
Description: **ALTERATION TYPE 2 - GEN.CONSTRUCTN.
STOREFRONT MODIFICATIONS. NO CHANGE IN USE,EGRESS OR OCCUPANCY.**

Permit Description: **EQUIPMENT WORK**
Work Class: **A2 - ALTERATION TYPE 2**
Proposed Use: **OTHER CONSTRUCTION EQUIPMENT**
Permit Number: **102571085-01-EW-OT**
Status: **ISSUED**
Valuation: **\$0.00**
Contractor Company:
Contractor Name: **LEONIDA MARIO**

Date: **12/1/1998**
Permit Type: **ELECTRICAL**
Description:

Permit Description:
Work Class:
Proposed Use:
Permit Number: **Z077213**
Status: **COMPLETED**
Valuation: **\$0.00**
Contractor Company:
Contractor Name: **IZZO ELECTRIC INC. WILLIAM IZZO, IZZO ELECTRIC INC. WILLIAM TONELLI,JR**

ADJOINING PROPERTY FINDINGS

Date: **10/29/1998**
Permit Type: **PL**
Description: **PLUMBING - ALTERATION TYPE 2
COMBINE APTS 15E AND 15F INTO 1 DWELLING UNIT**

Permit Description: **PLUMBING**
Work Class: **A2 - ALTERATION TYPE 2**
Proposed Use:
Permit Number: **101929175-01-PL**
Status: **ISSUED**
Valuation: **\$0.00**
Contractor Company:
Contractor Name: **FERNANDO F MARTINEZ**

Date: **10/1/1998**
Permit Type: **ELECTRICAL**
Description:

Permit Description:
Work Class:
Proposed Use:
Permit Number: **Z076545**
Status: **AWAITING INSPECTION REQUEST**
Valuation: **\$0.00**
Contractor Company:
Contractor Name: **HARRY DOROWSKY, LIC. ELEC HARRY DOROWSKY**

Date: **8/27/1998**
Permit Type: **EW**
Description: **ALTERATION TYPE 2 - PARTITIONS
COMBINE APTS 15E AND 15F INTO 1 DWELLING UNIT**

Permit Description: **EQUIPMENT WORK**
Work Class: **A2 - ALTERATION TYPE 2**
Proposed Use: **OTHER CONSTRUCTION EQUIPMENT**
Permit Number: **101929175-01-EW-OT**
Status: **ISSUED**
Valuation: **\$0.00**
Contractor Company:
Contractor Name: **LEONIDAS AVLONITIS**

ADJOINING PROPERTY FINDINGS

Date: **5/11/1998**
Permit Type: **EW**
Description: **ALTERATION TYPE 2 - FACADE REPAIRS
MASONRY FACADE REPAIRS. NO CHANGES IN USE, EGRESS OR OCCUPANCY.
ORDINARY REPAIRS INCLUDING POINTING AND CAULKING EXCLUDED FROM
COST ESTIMATE.**

Permit Description: **EQUIPMENT WORK**
Work Class: **A2 - ALTERATION TYPE 2**
Proposed Use: **OTHER CONSTRUCTION EQUIPMENT**
Permit Number: **101543947-01-EW-OT**
Status: **ISSUED**
Valuation: **\$0.00**
Contractor Company:
Contractor Name: **GILBERT RIVERA**

Date: **4/10/1998**
Permit Type: **ELECTRICAL**
Description:

Permit Description:
Work Class:
Proposed Use:
Permit Number: **Z074519**
Status: **COMPLETED**
Valuation: **\$0.00**
Contractor Company:
Contractor Name: **ON-LINE ELECTRIC, INC. WILLIAM DWYER**

ADJOINING PROPERTY FINDINGS

Date: **1/14/1998**
Permit Type: **EQ**
Description: **ALTERATION TYPE 3 - CONSTRUCTION EQUIPMENT - SIDEWALK-SHED
INSTALLATION OF SHED 357' DURING FACADE REPAIR. SHED COMPLY WITH LL
33/9
91. NO CHANGE IN USE,EGRESS OR OCCUPANCY**

Permit Description: **CONSTRUCTION EQUIPMENT**
Work Class: **A3 - ALTERATION TYPE 3**
Proposed Use: **SIDEWALK SHED**
Permit Number: **101785533-01-EQ-SH**
Status: **ISSUED**
Valuation: **\$0.00**
Contractor Company:
Contractor Name: **JOHN BRESLIN**

Date: **1/14/1998**
Permit Type: **PL**
Description: **PLUMBING - ALTERATION TYPE 2
INTERIOR RENOVATION OF APT 14A PARTITON WORK & PL WORK. NO CHANGE
TO USE
EGRESS OR OCCUPANCY.**

Permit Description: **PLUMBING**
Work Class: **A2 - ALTERATION TYPE 2**
Proposed Use:
Permit Number: **101628160-01-PL**
Status: **ISSUED**
Valuation: **\$0.00**
Contractor Company:
Contractor Name: **WILLIAM THOMPSONN**

ADJOINING PROPERTY FINDINGS

Date: **12/22/1997**
Permit Type: **EQ**
Description: **ALTERATION TYPE 3 - CONSTRUCTION EQUIPMENT - SIDEWALK-SHED
INSTALL SHED 357' DURING FACADE REPAIR. SHED SHALL COMPLY WITH
LL33/91.**

Permit Description: **CONSTRUCTION EQUIPMENT**
Work Class: **A3 - ALTERATION TYPE 3**
Proposed Use: **SIDEWALK SHED**
Permit Number: **101669482-01-EQ-SH**
Status: **ISSUED**
Valuation: **\$0.00**
Contractor Company:
Contractor Name: **JOHN BRESLIN**

Date: **12/19/1997**
Permit Type: **EW**
Description: **ALTERATION TYPE 2 - PARTITIONS
INTERIOR RENOVATION OF APT 14A PARTITON WORK & PL WORK. NO CHANGE
TO USE
EGRESS OR OCCUPANCY.**

Permit Description: **EQUIPMENT WORK**
Work Class: **A2 - ALTERATION TYPE 2**
Proposed Use: **OTHER CONSTRUCTION EQUIPMENT**
Permit Number: **101628160-01-EW-OT**
Status: **ISSUED**
Valuation: **\$0.00**
Contractor Company:
Contractor Name: **MARTIN LOWERY**

ADJOINING PROPERTY FINDINGS

Date: **1/23/1997**
Permit Type: **ELECTRICAL**
Description:

Permit Description:

Work Class:

Proposed Use:

Permit Number: Z069020

Status: COMPLETED

Valuation: \$0.00

Contractor Company:

Contractor Name: THE ELECTRIC CONNECTION J BARTH, THE ELECTRIC CONNECTION RICHARD ESPOSITO, THE ELECTRIC CONNECTION,

Date: **9/20/1996**
Permit Type: **ELECTRICAL**
Description:

Permit Description:

Work Class:

Proposed Use:

Permit Number: Z067728

Status: COMPLETED

Valuation: \$0.00

Contractor Company:

Contractor Name: STARGATE ELEC'L CONTR'S | STEVEN GIRSCHICK

ADJOINING PROPERTY FINDINGS

Date: **5/31/1996**
Permit Type: **EW**
Description: **ALTERATION TYPE 2 - MECH/HVAC
MASONRY ROOF REPAIRS,SKLIGHT REMOVAL AND FAN INSTALLATION ROOF
RELACEME
T EXCULED FROM COST ESTIMATE AS ORDINARY REPAIR. NO CHANGE IN
USE,EGRESS OR OCCU
ANCY.**

Permit Description: **EQUIPMENT WORK**
Work Class: **A2 - ALTERATION TYPE 2**
Proposed Use: **MECHANICAL/HVAC**
Permit Number: **101305124-01-EW-MH**
Status: **ISSUED**
Valuation: **\$0.00**
Contractor Company:
Contractor Name: **GILBERT RIVERA**

Date: **5/31/1996**
Permit Type: **EW**
Description: **ALTERATION TYPE 2 - GEN.CONSTRUCTN.
MASONRY ROOF REPAIRS,SKLIGHT REMOVAL AND FAN INSTALLATION ROOF
RELACEME
T EXCULED FROM COST ESTIMATE AS ORDINARY REPAIR. NO CHANGE IN
USE,EGRESS OR OCCU
ANCY.**

Permit Description: **EQUIPMENT WORK**
Work Class: **A2 - ALTERATION TYPE 2**
Proposed Use: **OTHER CONSTRUCTION EQUIPMENT**
Permit Number: **101305124-01-EW-OT**
Status: **ISSUED**
Valuation: **\$0.00**
Contractor Company:
Contractor Name: **GILBERT RIVERA**

ADJOINING PROPERTY FINDINGS

Date: **3/5/1996**
Permit Type: **EQ**
Description: **ALTERATION TYPE 3 - CONSTRUCTION EQUIPMENT - SIDEWALK-SHED
ERECT 130 LF SIDEWALK SHED AT 300 PSI. SH ED TO COMPLY WITH LL33/91.
THERE WILL BE NO CHANGE IN EGRESS, USE OR OCCUPANCY.**

Permit Description: **CONSTRUCTION EQUIPMENT**
Work Class: **A3 - ALTERATION TYPE 3**
Proposed Use: **SIDEWALK SHED**
Permit Number: **101245797-01-EQ-SH**
Status: **ISSUED**
Valuation: **\$0.00**
Contractor Company:
Contractor Name: **DANIEL WAPNER**

Date: **2/1/1996**
Permit Type: **ELECTRICAL**
Description:

Permit Description:
Work Class:
Proposed Use:
Permit Number: **Z064562**
Status: **COMPLETED**
Valuation: **\$0.00**
Contractor Company:
Contractor Name: **P.S. MARCATO ELEV. CO INC PAUL CARTLIDGE**

Date: **2/1/1996**
Permit Type: **ELECTRICAL**
Description:

Permit Description:
Work Class:
Proposed Use:
Permit Number: **Z064576**
Status: **COMPLETED**
Valuation: **\$0.00**
Contractor Company:
Contractor Name: **P.S. MARCATO ELEV. CO INC PAUL CARTLIDGE**

ADJOINING PROPERTY FINDINGS

Date: **1/1/1996**
Permit Type: **ELECTRICAL**
Description:

Permit Description:

Work Class:

Proposed Use:

Permit Number: **Z064561**

Status: **COMPLETED**

Valuation: **\$0.00**

Contractor Company:

Contractor Name: **P.S. MARCATO ELEV. CO INC PAUL CARTLIDGE**

Date: **7/25/1995**

Permit Type: **EW**

Description: **ALTERATION TYPE 2 - GEN.CONSTRUCTN.
CONSTRUCTION OF STORAGE BINS IN EXISTING STROAGE AREA FOR TENANT
USE ONL
ENLARGEMENT OF EXISTING WONDOW OPENINGS IN STORAGE AREA. NO
CHANGE OF USE, OCCUP
ANCY OR EGRESS.**

Permit Description: **EQUIPMENT WORK**

Work Class: **A2 - ALTERATION TYPE 2**

Proposed Use: **OTHER CONSTRUCTION EQUIPMENT**

Permit Number: **101053510-01-EW-OT**

Status: **ISSUED**

Valuation: **\$0.00**

Contractor Company:

Contractor Name: **MIKE GOLDMAN**

ADJOINING PROPERTY FINDINGS

Date: **6/1/1994**
Permit Type: **ELECTRICAL**
Description:

Permit Description:
Work Class:
Proposed Use:
Permit Number: **Z057726**
Status: **COMPLETED**
Valuation: **\$0.00**
Contractor Company:
Contractor Name: **NORMAL CONTR'G CO. SEYMOUR ALPERT**

Date: **3/2/1994**
Permit Type: **EW**
Description: **ALTERATION TYPE 2 - BOILER
REPLACE 1 NEW LB BOILER/BURNER NO CHAN GE IN MEANS OF EGRESS, USE
GROU
OR OCCUPANCY**

Permit Description: **EQUIPMENT WORK**
Work Class: **A2 - ALTERATION TYPE 2**
Proposed Use: **BOILER**
Permit Number: **100775779-01-EW-BL**
Status: **ISSUED**
Valuation: **\$0.00**
Contractor Company:
Contractor Name: **MICHEAL DELPERCIO**

ADJOINING PROPERTY FINDINGS

Date: **3/2/1994**
Permit Type: **EW**
Description:

Permit Description: **EQUIPMENT WORK**
Work Class:
Proposed Use: **FUEL BURNING**
Permit Number: **100775779-01-EW-FB**
Status:
Valuation: **\$0.00**
Contractor Company:
Contractor Name:

Date: **12/10/1992**
Permit Type: **EW**
Description: **ALTERATION TYPE 2 - ARCHITECTURAL
COMBINE 2 STORES ON 1ST FLR.NO CHANGE IN USE,EGRESS,OCCUPANCY OR
RM COUN**

Permit Description: **EQUIPMENT WORK**
Work Class: **A2 - ALTERATION TYPE 2**
Proposed Use: **OTHER CONSTRUCTION EQUIPMENT**
Permit Number: **100502779-01-EW-OT**
Status: **ISSUED**
Valuation: **\$0.00**
Contractor Company:
Contractor Name: **JORGE MORALES**

ADJOINING PROPERTY FINDINGS

Date: **12/27/1991**
Permit Type: **EQ**
Description: **ALTERATION TYPE 3 - CONSTRUCTION EQUIPMENT - SIDEWALK-SHED
ERECTING 384' FOOT SIDEWALK SHED DURING FACADE REPAIR. NO CHANGE IN
USE,
EGRESS OR OCCUPANCY**

Permit Description: **CONSTRUCTION EQUIPMENT**
Work Class: **A3 - ALTERATION TYPE 3**
Proposed Use: **SIDEWALK SHED**
Permit Number: **100279226-01-EQ-SH**
Status: **ISSUED**
Valuation: **\$0.00**
Contractor Company:
Contractor Name: **RALPH SHORT**

Date: **6/25/1991**
Permit Type: **AL**
Description: **ALTERATION TYPE 3 -
EXTERIOR REPAIRS. NO CHANGE IN USE, OCCUPANCY OR EGRESS.**

Permit Description: **ALTERATION**
Work Class: **A3 - ALTERATION TYPE 3**
Proposed Use:
Permit Number: **100256116-01-AL**
Status: **WITHDRAWN**
Valuation: **\$0.00**
Contractor Company:
Contractor Name: **THOMAS PEPE**

ADJOINING PROPERTY FINDINGS

Date: **7/2/1990**
Permit Type: **EQ**
Description: **ALTERATION TYPE 3 - CONSTRUCTION EQUIPMENT - SIDEWALK-SHED
ERECT HEAVY DUTY SHED, 40'-0" (300#PSF) TO REPAIR FACADE OF BUILDING
(POINTING).**

Permit Description: **CONSTRUCTION EQUIPMENT**
Work Class: **A3 - ALTERATION TYPE 3**
Proposed Use: **SIDEWALK SHED**
Permit Number: **100067357-01-EQ-SH**
Status: **ISSUED**
Valuation: **\$0.00**
Contractor Company:
Contractor Name: **PAUL GROSSMAN**

Date: **8/9/1989**
Permit Type: **ELECTRICAL**
Description:

Permit Description:
Work Class:
Proposed Use:
Permit Number: **Z028445**
Status: **COMPLETED**
Valuation: **\$0.00**
Contractor Company:
Contractor Name: **DATA ELECTRICAL CONTRS., E FITZGERALD**

Date: **2/25/1988**
Permit Type: **ELECTRICAL**
Description:

Permit Description:
Work Class:
Proposed Use:
Permit Number: **Z017392**
Status: **COMPLETED**
Valuation: **\$0.00**
Contractor Company:
Contractor Name: **COSMOS ELECTRIC, INC. M VLAKANCIC**

ADJOINING PROPERTY FINDINGS

Date: **12/23/1987**
Permit Type: **ELECTRICAL**
Description:

Permit Description:
Work Class:
Proposed Use:
Permit Number: Z015808
Status: COMPLETED
Valuation: \$0.00
Contractor Company:
Contractor Name: WARREN ELECTRIC CO. H WARREN

255 W 94TH ST

Date: **9/15/2017**
Permit Type: **EW**
Description: **ALTERATION TYPE 2 - MECH/HVAC
INSTALLATION OF (2) 5 TON CONDENSERS AND (4) EVAPORATORS FOR AC. NO
CHANGE IN
EGRESS OF OCCUPANCY.**

Permit Description: **EQUIPMENT WORK**
Work Class: A2 - ALTERATION TYPE 2
Proposed Use: MECHANICAL/HVAC
Permit Number: 140693382-01-EW-MH
Status: ISSUED
Valuation: \$0.00
Contractor Company:
Contractor Name: MICHAEL GIAMBRONE

ADJOINING PROPERTY FINDINGS

Date: **9/15/2017**
Permit Type: **EW**
Description: **ALTERATION TYPE 2 - RF PENETRATIONS
INSTALLATION OF (2) 5 TON CONDENSERS AND (4) EVAPORATORS FOR AC. NO
CHANGE IN
EGRESS OF OCCUPANCY.**

Permit Description: **EQUIPMENT WORK**
Work Class: **A2 - ALTERATION TYPE 2**
Proposed Use: **OTHER CONSTRUCTION EQUIPMENT**
Permit Number: **140693382-01-EW-OT**
Status: **ISSUED**
Valuation: **\$0.00**
Contractor Company:
Contractor Name: **MICHAEL GIAMBRONE**

Date: **10/23/2013**
Permit Type: **EW**
Description: **ALTERATION TYPE 2 - GEN. CONSTR.
FILING APPLICATION FOR EXTERIOR FACADE REPAIRS ON FLOORS 002,003. NO
CHANGE IN
USE, EGRESS OR OCCUPANCY.**

Permit Description: **EQUIPMENT WORK**
Work Class: **A2 - ALTERATION TYPE 2**
Proposed Use: **OTHER CONSTRUCTION EQUIPMENT**
Permit Number: **121720842-01-EW-OT**
Status: **ISSUED**
Valuation: **\$0.00**
Contractor Company:
Contractor Name: **SULEJMAN FIDA**

ADJOINING PROPERTY FINDINGS

Date: 10/17/2013
Permit Type: EQ
Description: ALTERATION TYPE 3 - CONSTRUCTION EQUIPMENT - SCAFFOLD
INSTALLATION OF SCAFFOLD AS PER DRAWINGS. SCAFFOLD SHALL COMPLY
WITH CHAPTER #33
OF THE 2008 CODE. NO CHANGE IN USE, OCCUPANCY OR EGRESS UNDER THIS
APPLICATION.

Permit Description: CONSTRUCTION EQUIPMENT
Work Class: A3 - ALTERATION TYPE 3
Proposed Use: SCAFFOLD
Permit Number: 121809775-01-EQ-SF
Status: ISSUED
Valuation: \$0.00
Contractor Company:
Contractor Name: IBRAIM REDZA

Date: 10/17/2013
Permit Type: EQ
Description: ALTERATION TYPE 3 - CONSTRUCTION EQUIPMENT - SIDEWALK-SHED
INSTALLATION OF 370 LINEAR FEET OF HEAVY DUTY SIDEWALK SHED DURING
NEW BUILDING
CONSTRUCTION, FILED SEPARATELY. LIVE LOAD 300 PSF. SIDEWALK SHED
SHALL COMPLY
WITH CHAPTER #33 OF THE 2008 CODE. NO CHANGE IN USE, OCCUPANCY OR
EGRESS UNDER
THIS APPLICATION.

Permit Description: CONSTRUCTION EQUIPMENT
Work Class: A3 - ALTERATION TYPE 3
Proposed Use: SIDEWALK SHED
Permit Number: 121809873-01-EQ-SH
Status: ISSUED
Valuation: \$0.00
Contractor Company:
Contractor Name: IBRAIM REDZA

ADJOINING PROPERTY FINDINGS

Date: **10/16/2013**
Permit Type: **ELECTRICAL**
Description:

Permit Description:
Work Class: REHABILITATION
Proposed Use:
Permit Number: Z141637
Status: Closed
Valuation: \$0.00
Contractor Company:
Contractor Name: NASH ELECTRIC SERVICES IN

Date: **1/22/2007**
Permit Type: **EQ**
Description: **ALTERATION TYPE 3 - CONSTRUCTION EQUIPMENT - SIDEWALK-SHED**
Erection of 476 linear feet of heavy duty (300 psf) of heavy duty sidewalk shed as per BSA Minutes #351-74-SM. No change to egress, use or occupancy. Sidewalk shed being filed for facade restoration work which will be filed under a separate application.

Permit Description: **CONSTRUCTION EQUIPMENT**
Work Class: A3 - ALTERATION TYPE 3
Proposed Use: SIDEWALK SHED
Permit Number: 104591737-01-EQ-SH
Status: ISSUED
Valuation: \$0.00
Contractor Company:
Contractor Name: JOSEPH CORSO

ADJOINING PROPERTY FINDINGS

Date: **1/3/2007**
Permit Type: **EW**
Description: **ALTERATION TYPE 2 - GEN. CONST.**
Exterior facade repairs along exterior elevations and roof level repairs. NO CHANGE IN USE, EGRESS, OR OCCUPANCY.

Permit Description: **EQUIPMENT WORK**
Work Class: **A2 - ALTERATION TYPE 2**
Proposed Use: **OTHER CONSTRUCTION EQUIPMENT**
Permit Number: **104582774-01-EW-OT**
Status: **ISSUED**
Valuation: **\$0.00**
Contractor Company:
Contractor Name: **JOSEPH CORSO**

257 W 94TH ST

Date: **7/21/2003**
Permit Type: **EW**
Description: **ALTERATION TYPE 2 - MECH/HVAC**
PROPOSE TO ERECT NEW PARTITIONS AND INSTALL A NEW HVAC UNIT AT 1ST FLOOR STORE
SPACE AS PER PLAN. NO CHANGE IN USE, EGRESS, AND OCCUPANCY.

Permit Description: **EQUIPMENT WORK**
Work Class: **A2 - ALTERATION TYPE 2**
Proposed Use: **MECHANICAL/HVAC**
Permit Number: **103512753-01-EW-MH**
Status: **ISSUED**
Valuation: **\$0.00**
Contractor Company:
Contractor Name: **FEN FANG DONG**

ADJOINING PROPERTY FINDINGS

Date: **7/21/2003**
Permit Type: **EW**
Description: **ALTERATION TYPE 2 - GEN.CONSTRUCTN.
PROPOSE TO ERECT NEW PARTITIONS AND INSTALL A NEW HVAC UNIT AT 1ST
FLOOR STORE
SPACE AS PER PLAN. NO CHANGE IN USE, EGRESS, AND OCCUPANCY.**

Permit Description: **EQUIPMENT WORK**
Work Class: **A2 - ALTERATION TYPE 2**
Proposed Use: **OTHER CONSTRUCTION EQUIPMENT**
Permit Number: **103512753-01-EW-OT**
Status: **ISSUED**
Valuation: **\$0.00**
Contractor Company:
Contractor Name: **FEN FANG DONG**

Date: **7/15/2003**
Permit Type: **ELECTRICAL**
Description:

Permit Description:
Work Class:
Proposed Use:
Permit Number: **Z096889**
Status: **COMPLETED**
Valuation: **\$0.00**
Contractor Company:
Contractor Name: **SUN ELECTRIC, INC. KEUNG CHEUNG**

ADJOINING PROPERTY FINDINGS

261 W 94TH ST

Date: **5/13/2004**
Permit Type: **EW**
Description: **ALTERATION TYPE 2 - GC**
This job application is to add a new metal door with new metal stair at rear yard for family daycare as indicated on filed plans. No change in use, egress or occupancy.

Permit Description: **EQUIPMENT WORK**
Work Class: **A2 - ALTERATION TYPE 2**
Proposed Use: **OTHER CONSTRUCTION EQUIPMENT**
Permit Number: **301739698-01-EW-OT**
Status: **ISSUED**
Valuation: **\$0.00**
Contractor Company:
Contractor Name: **TECK HO**

Date: **4/20/1994**
Permit Type: **ELECTRICAL**
Description:

Permit Description:
Work Class:
Proposed Use:
Permit Number: **Z056751**
Status: **COMPLETED**
Valuation: **\$0.00**
Contractor Company:
Contractor Name: **SINGER ELECTRIC CO. KURT SINGER**

ADJOINING PROPERTY FINDINGS

263 W 94TH ST

Date: **5/10/2006**
Permit Type: **ELECTRICAL**
Description:

Permit Description:

Work Class:

Proposed Use:

Permit Number: Z108271

Status: COMPLETED

Valuation: \$0.00

Contractor Company:

Contractor Name: ALOM ELECTRIC LLC SILVESTRO PACE, ALOM ELECTRIC LLC JOSEPH PIETANZA

Date: **2/10/2006**
Permit Type: **PL**
Description: **PLUMBING - ALTERATION TYPE 2**
Herewith file plans to combine three apartments into one apartment. Work to include general construction, mechanical and plumbing. No change to use, egress or occupancy.

Permit Description: **PLUMBING**
Work Class: A2 - ALTERATION TYPE 2
Proposed Use:
Permit Number: 103171309-01-PL
Status: ISSUED
Valuation: \$0.00
Contractor Company:
Contractor Name: JOHN MCCARTHY

ADJOINING PROPERTY FINDINGS

Date: **11/12/2002**
Permit Type: **ELECTRICAL**
Description:

Permit Description:
Work Class:
Proposed Use:
Permit Number: Z093872
Status: COMPLETED
Valuation: \$0.00
Contractor Company:
Contractor Name: WTG ELECTRIC INC. LEONID ARLYUK

Date: **6/5/2002**
Permit Type: **EW**
Description: **ALTERATION TYPE 2 - MECH/HVAC**
Herewith file plans to combine three apartments into one apartment. Work to include general construction, mechanical and plumbing. No change to use, egress or occupancy.

Permit Description: **EQUIPMENT WORK**
Work Class: A2 - ALTERATION TYPE 2
Proposed Use: MECHANICAL/HVAC
Permit Number: 103171309-01-EW-MH
Status: ISSUED
Valuation: \$0.00
Contractor Company:
Contractor Name: JOHN RADONCIC

ADJOINING PROPERTY FINDINGS

Date: **6/5/2002**
Permit Type: **EW**
Description: **ALTERATION TYPE 2 - GEN.CONSTRUCTN.**
Herewith file plans to combine three apartments into one apartment. Work to include general construction, mechanical and plumbing. No change to use, egress or occupancy.

Permit Description: **EQUIPMENT WORK**
Work Class: **A2 - ALTERATION TYPE 2**
Proposed Use: **OTHER CONSTRUCTION EQUIPMENT**
Permit Number: **103171309-01-EW-OT**
Status: **ISSUED**
Valuation: **\$0.00**
Contractor Company:
Contractor Name: **JOHN RADONCIC**

265 W 94TH ST

Date: **12/16/2014**
Permit Type: **ELECTRICAL**
Description:

Permit Description:
Work Class: **REHABILITATION**
Proposed Use:
Permit Number: **Z147399**
Status: **Open**
Valuation: **\$0.00**
Contractor Company:
Contractor Name: **C.Q. ELECTR'L CONTRG CORP CESAR QUERY**

ADJOINING PROPERTY FINDINGS

Date: **9/29/2011**
Permit Type: **PL**
Description: **PLUMBING - ALTERATION TYPE 2**
APPLICATION FILED TO REMOVE ECB VIOLATION: #34926137L. LEGALIZATION OF EXIST.
PLUMBING FIXTURES: 1 STALL SHOWER, 1 LAVATORY, 1 TOILET @ CELLAR. REMOVE EXIST.
PARTITIONS AT CELLAR. NO CHANGE IN USE, EGRESS OR OCCUPANCY.

Permit Description: **PLUMBING**
Work Class: **A2 - ALTERATION TYPE 2**
Proposed Use:
Permit Number: **320400687-01-PL**
Status: **ISSUED**
Valuation: **\$0.00**
Contractor Company:
Contractor Name: **ERIC E LUNDENBERG**

Date: **9/23/2011**
Permit Type: **EW**
Description: **ALTERATION TYPE 2 - GEN. CONSTR.**
APPLICATION FILED TO REMOVE ECB VIOLATION: #34926137L. LEGALIZATION OF EXIST.
PLUMBING FIXTURES: 1 STALL SHOWER, 1 LAVATORY, 1 TOILET @ CELLAR. REMOVE EXIST.
PARTITIONS AT CELLAR. NO CHANGE IN USE, EGRESS OR OCCUPANCY.

Permit Description: **EQUIPMENT WORK**
Work Class: **A2 - ALTERATION TYPE 2**
Proposed Use: **OTHER CONSTRUCTION EQUIPMENT**
Permit Number: **320400687-01-EW-OT**
Status: **ISSUED**
Valuation: **\$0.00**
Contractor Company:
Contractor Name: **JOHN J SHEN**

ADJOINING PROPERTY FINDINGS

Date: **3/7/2006**
Permit Type: **ELECTRICAL**
Description:

Permit Description:
Work Class:
Proposed Use:
Permit Number: Z107523
Status: AWAITING INSPECTION REQUEST
Valuation: \$0.00
Contractor Company:
Contractor Name: Y.S. ELECTRIC YOUNG CHOE

Date: **3/3/2006**
Permit Type: **PL**
Description: **PLUMBING - ALTERATION TYPE 2**
Interior renovation of apartment #1. Remove and install interior partitions and plumbing fixtures. No change, to use, egress or occupancy.

Permit Description: **PLUMBING**
Work Class: A2 - ALTERATION TYPE 2
Proposed Use:
Permit Number: 104319364-01-PL
Status: ISSUED
Valuation: \$0.00
Contractor Company:
Contractor Name: YEONG HEO

ADJOINING PROPERTY FINDINGS

Date: **1/23/2006**
Permit Type: **EW**
Description: **ALTERATION TYPE 2 - GEN.CONSTRUCTN.**
Interior renovation of apartment #1. Remove and install interior partitions and plumbing fixtures. No change, to use, egress or occupancy.

Permit Description: **EQUIPMENT WORK**
Work Class: **A2 - ALTERATION TYPE 2**
Proposed Use: **OTHER CONSTRUCTION EQUIPMENT**
Permit Number: **104319364-01-EW-OT**
Status: **ISSUED**
Valuation: **\$0.00**
Contractor Company:
Contractor Name: **GAKCHONG LEE**

Date: **6/17/2003**
Permit Type: **PL**
Description: **PLUMBING - ALTERATION TYPE 2**
REFURBISH EXISTING APARTMENT;PLASTER AND PAINT TO MACTH,REPLACE PLUMBIN
FIXTURES ON EXISTING ROUGHING NO CHANGE IN USE EGRESS OR OCCUPANCY.

Permit Description: **PLUMBING**
Work Class: **A2 - ALTERATION TYPE 2**
Proposed Use:
Permit Number: **103457475-01-PL**
Status: **ISSUED**
Valuation: **\$0.00**
Contractor Company:
Contractor Name: **LUCIANO SPINA**

ADJOINING PROPERTY FINDINGS

Date: **5/23/2003**
Permit Type: **EW**
Description: **ALTERATION TYPE 2 - GC
REFURBISH EXISTING APARTMENT;PLASTER AND PAINT TO MACTH,REPLACE
PLUMBIN
FIXTURES ON EXISTING ROUGHING NO CHANGE IN USE EGRESS OR
OCCUPANCY.**

Permit Description: **EQUIPMENT WORK**
Work Class: **A2 - ALTERATION TYPE 2**
Proposed Use: **OTHER CONSTRUCTION EQUIPMENT**
Permit Number: **103457475-01-EW-OT**
Status: **ISSUED**
Valuation: **\$0.00**
Contractor Company:
Contractor Name: **FRANCESCO ARENA**

306 W 94TH ST

Date: **2/11/2015**
Permit Type: **PL**
Description: **PLUMBING - ALTERATION TYPE 2
REPLACING THE EXISTING 2'GAS LINE,2 GAS VALVE AND GAS METER THAT
FEEDS THE THREE
EXISTING DRYERS.NO CHANGE IN USE,EGRESS OR OCCUPANCY**

Permit Description: **PLUMBING**
Work Class: **A2 - ALTERATION TYPE 2**
Proposed Use:
Permit Number: **122243991-01-PL**
Status: **ISSUED**
Valuation: **\$0.00**
Contractor Company:
Contractor Name: **ANDREW C IMPAGLIAZZO**

ADJOINING PROPERTY FINDINGS

Date: **10/24/2014**
Permit Type: **EQ**
Description: **ALTERATION TYPE 3 - CONSTRUCTION EQUIPMENT - SIDEWALK-SHED
PROPOSED INSTALLATION OF SIDEWALK SHED AS PER PLANS. NO CHANGE IN
USE, EGRESS OR
OCCUPANCY.**

Permit Description: **CONSTRUCTION EQUIPMENT**
Work Class: **A3 - ALTERATION TYPE 3**
Proposed Use: **SIDEWALK SHED**
Permit Number: **122175653-01-EQ-SH**
Status: **ISSUED**
Valuation: **\$0.00**
Contractor Company:
Contractor Name: **JERIMIAH HARRINGTON**

Date: **10/3/2014**
Permit Type: **ELECTRICAL**
Description:

Permit Description:
Work Class: **REHABILITATION**
Proposed Use:
Permit Number: **Z146383**
Status: **Open**
Valuation: **\$0.00**
Contractor Company:
Contractor Name: **ANTHONY G FERRY INC ANTHONY FERRY**

ADJOINING PROPERTY FINDINGS

Date: **6/25/2014**
Permit Type: **EW**
Description: **ALTERATION TYPE 2 - BOILER
REPLACE BOILER AND GAS/OIL BURNER. NO CHANGE IN USE, EGRESS OR
OCCUPANCY.**

Permit Description: **EQUIPMENT WORK**
Work Class: **A2 - ALTERATION TYPE 2**
Proposed Use: **BOILER**
Permit Number: **122028661-01-EW-BL**
Status: **ISSUED**
Valuation: **\$0.00**
Contractor Company:
Contractor Name: **MICHAEL F SANTORO**

Date: **6/25/2014**
Permit Type: **EW**
Description:

Permit Description: **EQUIPMENT WORK**
Work Class:
Proposed Use: **FUEL BURNING**
Permit Number: **122028661-01-EW-FB**
Status:
Valuation: **\$0.00**
Contractor Company:
Contractor Name:

ADJOINING PROPERTY FINDINGS

Date: **6/25/2014**
Permit Type: **PL**
Description: **PLUMBING - ALTERATION TYPE 2**
REPLACE BOILER AND GAS/OIL BURNER. NO CHANGE IN USE, EGRESS OR OCCUPANCY.

Permit Description: **PLUMBING**
Work Class: **A2 - ALTERATION TYPE 2**
Proposed Use:
Permit Number: **122028661-01-PL**
Status: **ISSUED**
Valuation: **\$0.00**
Contractor Company:
Contractor Name: **IRA AUSLANDER**

Date: **11/15/2011**
Permit Type: **PL**
Description: **PLUMBING - ALTERATION TYPE 2**
IT IS PROPOSED TO RENOVATE THE EXISTING BATHROOMS FROM THE 2ND - 7TH FLOOR AS SHOWN ON PLANS. NO CHANGE TO USE, EGRESS OR OCCUPANCY UNDER THIS APPLICATION.
FILED IN CONJUNCTION WITH DOB ALT 1 APPLICATION 110214982

Permit Description: **PLUMBING**
Work Class: **A2 - ALTERATION TYPE 2**
Proposed Use:
Permit Number: **110210209-01-PL**
Status: **ISSUED**
Valuation: **\$0.00**
Contractor Company:
Contractor Name: **MIKHAIL LITVINENKO**

ADJOINING PROPERTY FINDINGS

Date: **3/18/2011**
Permit Type: **EW**
Description: **ALTERATION TYPE 2 - GEN. CONSTR**
IT IS PROPOSED TO RENOVATE THE EXISTING BATHROOMS FROM THE 2ND - 7TH FLOOR AS SHOWN ON PLANS. NO CHANGE TO USE, EGRESS OR OCCUPANCY UNDER THIS APPLICATION.
FILED IN CONJUNCTION WITH DOB ALT 1 APPLICATION 110214982

Permit Description: **EQUIPMENT WORK**
Work Class: **A2 - ALTERATION TYPE 2**
Proposed Use: **OTHER CONSTRUCTION EQUIPMENT**
Permit Number: **110210209-01-EW-OT**
Status: **ISSUED**
Valuation: **\$0.00**
Contractor Company:
Contractor Name: **ALI SCHARF**

Date: **3/14/2011**
Permit Type: **EW**
Description: **ALTERATION TYPE 2 - MECH/HVAC**
IT IS PROPOSED TO RENOVATE THE EXISTING BATHROOMS FROM THE 2ND - 7TH FLOOR AS SHOWN ON PLANS. NO CHANGE TO USE, EGRESS OR OCCUPANCY UNDER THIS APPLICATION.
FILED IN CONJUNCTION WITH DOB ALT 1 APPLICATION 110214982

Permit Description: **EQUIPMENT WORK**
Work Class: **A2 - ALTERATION TYPE 2**
Proposed Use: **MECHANICAL/HVAC**
Permit Number: **110210209-01-EW-MH**
Status: **ISSUED**
Valuation: **\$0.00**
Contractor Company:
Contractor Name: **ALI SCHARF**

ADJOINING PROPERTY FINDINGS

Date: **3/14/2011**
Permit Type: **AL**
Description: **ALTERATION TYPE 1 -
IT IS PROPOSED TO RENOVATE THE 1ST FLOOR AS SHOWN ON PLANS.**

Permit Description: **ALTERATION**
Work Class: A1 - ALTERATION TYPE 1
Proposed Use:
Permit Number: 110214982-01-AL
Status: ISSUED
Valuation: \$0.00
Contractor Company:
Contractor Name: ALEXANDER SCHARF

Date: **3/24/2009**
Permit Type: **PL**
Description: **PLUMBING - ALTERATION TYPE 1
IT IS PROPOSED TO RENOVATE THE 1ST FLOOR AS SHOWN ON PLANS.**

Permit Description: **PLUMBING**
Work Class: A1 - ALTERATION TYPE 1
Proposed Use:
Permit Number: 110214982-01-PL
Status: ISSUED
Valuation: \$0.00
Contractor Company:
Contractor Name: MIKHAIL LITVINENKO

Date: **11/18/2008**
Permit Type: **ELECTRICAL**
Description:

Permit Description:
Work Class:
Proposed Use:
Permit Number: Z119784
Status: AWAITING INSPECTION REQUEST
Valuation: \$0.00
Contractor Company:
Contractor Name: BOBTEK ELECTRICAL CORP. MARK BOBB

ADJOINING PROPERTY FINDINGS

Date: **10/5/2005**
Permit Type: **EW**
Description: **ALTERATION TYPE 2 - CONSTRUCTION**
Filing herewith to replace wood joists as per drawings. To correct violation #34234638M. No change to use, egress or occupancy.

Permit Description: **EQUIPMENT WORK**
Work Class: **A2 - ALTERATION TYPE 2**
Proposed Use: **OTHER CONSTRUCTION EQUIPMENT**
Permit Number: **102649840-01-EW-OT**
Status: **ISSUED**
Valuation: **\$0.00**
Contractor Company:
Contractor Name: **NICK GAVALAS**

Date: **10/5/2005**
Permit Type: **EW**
Description: **ALTERATION TYPE 2 - MECH/HVAC**
TO REPLACE PLUMBING FIXTURES AND RISERS IN EXISTING BATHROOMS ON FIRST FLOOR THRU 7TH FLOORS. NOTE NO KITCHEN OR BATHROOM FACILITIES WILL BE ADDED OR REMOVED UNDER THIS APPLICATION. NO CHANGE TO USE, EGRESS OR OCCUPANCY.

Permit Description: **EQUIPMENT WORK**
Work Class: **A2 - ALTERATION TYPE 2**
Proposed Use: **MECHANICAL/HVAC**
Permit Number: **103514644-01-EW-MH**
Status: **ISSUED**
Valuation: **\$0.00**
Contractor Company:
Contractor Name: **NICK GAVALAS**

ADJOINING PROPERTY FINDINGS

Date: **10/5/2005**
Permit Type: **EW**
Description: **ALTERATION TYPE 2 - CONST.
TO REPLACE PLUMBING FIXTURES AND RISERS IN EXISTING BATHROOMS ON
FIRST
FLOOR THRU 7TH FLOORS. NOTE NO KITCHEN OR BATHROOM FACILITIES WILL
BE ADDED OR
REMOVED UNDER THIS APPLICATION. NO CHANGE TO USE, EGRESS OR
OCCUPANCY.**

Permit Description: **EQUIPMENT WORK**
Work Class: **A2 - ALTERATION TYPE 2**
Proposed Use: **OTHER CONSTRUCTION EQUIPMENT**
Permit Number: **103514644-01-EW-OT**
Status: **ISSUED**
Valuation: **\$0.00**
Contractor Company:
Contractor Name: **NICK GAVALAS**

Date: **9/30/2005**
Permit Type: **EW**
Description: **ALTERATION TYPE 2 - CONST.
TO RESTORE EXISTING CONDITIONS AS INDICATED IN ECB VIOLATION
34234638M,
34264571Y. NO CHANGE IN USE, EGRESS OR OCCUPANCY.**

Permit Description: **EQUIPMENT WORK**
Work Class: **A2 - ALTERATION TYPE 2**
Proposed Use: **OTHER CONSTRUCTION EQUIPMENT**
Permit Number: **103514626-01-EW-OT**
Status: **ISSUED**
Valuation: **\$0.00**
Contractor Company:
Contractor Name: **NICK GAVALAS**

ADJOINING PROPERTY FINDINGS

Date: **1/2/2005**
Permit Type: **ELECTRICAL**
Description:

Permit Description:
Work Class:
Proposed Use:
Permit Number: Z102846
Status: CLOSED/CANCELLED
Valuation: \$0.00
Contractor Company:
Contractor Name: CRUZ ELECTRIC CORP. GEORGE CRUZ

Date: **10/6/2004**
Permit Type: **PL**
Description: **PLUMBING - ALTERATION TYPE 2
TO REPLACE PLUMBING FIXTURES AND RISERS IN EXISTING BATHROOMS ON
FIRST
FLOOR THRU 7TH FLOORS. NOTE NO KITCHEN OR BATHROOM FACILITIES WILL
BE ADDED OR
REMOVED UNDER THIS APPLICATION. NO CHANGE TO USE, EGRESS OR
OCCUPANCY.**

Permit Description: **PLUMBING**
Work Class: A2 - ALTERATION TYPE 2
Proposed Use:
Permit Number: 103514644-01-PL
Status: ISSUED
Valuation: \$0.00
Contractor Company:
Contractor Name: HOWARD SCHREIER

ADJOINING PROPERTY FINDINGS

Date: **8/1/2004**
Permit Type: **ELECTRICAL**
Description:

Permit Description:
Work Class:
Proposed Use:
Permit Number: Z101430
Status: AWAITING INSPECTION REQUEST
Valuation: \$0.00
Contractor Company:
Contractor Name: SIGMA ELECTRIC INC. MICHAEL GREEN, SIGMA ELECTRIC INC. PETROS
KALEMKERIDIS

308 W 94TH ST

Date: **4/23/2015**
Permit Type: **PL**
Description: **PLUMBING - ALTERATION TYPE 2
APPLICATION FILED TO REMOVE AND REPLACE 11 EXISTING GAS RISERS AND
TEST THE
BALANCE OF THE EXISTING PIPING.**

Permit Description: **PLUMBING**
Work Class: A2 - ALTERATION TYPE 2
Proposed Use:
Permit Number: 122345809-01-PL
Status: ISSUED
Valuation: \$0.00
Contractor Company:
Contractor Name: ANDREW C IMPAGLIAZZO

ADJOINING PROPERTY FINDINGS

Date: **10/24/2014**
Permit Type: **EQ**
Description: **ALTERATION TYPE 3 - CONSTRUCTION EQUIPMENT - SIDEWALK-SHED
PROPOSED INSTALLATION OF SIDEWALK SHED AS PER PLANS. NO CHANGE IN
USE, EGRESS OR
OCCUPANCY.**

Permit Description: **CONSTRUCTION EQUIPMENT**
Work Class: **A3 - ALTERATION TYPE 3**
Proposed Use: **SIDEWALK SHED**
Permit Number: **122175644-01-EQ-SH**
Status: **ISSUED**
Valuation: **\$0.00**
Contractor Company:
Contractor Name: **JERIMIAH HARRINGTON**

Date: **10/3/2014**
Permit Type: **ELECTRICAL**
Description:

Permit Description:
Work Class: **REHABILITATION**
Proposed Use:
Permit Number: **Z146384**
Status: **Open**
Valuation: **\$0.00**
Contractor Company:
Contractor Name: **ANTHONY G FERRY INC ANTHONY FERRY**

ADJOINING PROPERTY FINDINGS

Date: **10/5/2005**
Permit Type: **EW**
Description: **ALTERATION TYPE 2 - MECH/HVAC**
It is proposed to restore existing constions on first floor, replace plumbing fixtures and risers in existing bathrooms on second floor thru seventh floors. Note no kitchen or bathroom facitilies will be added or removed under this application. No change to use, egress or occupancy.

Permit Description: **EQUIPMENT WORK**
Work Class: **A2 - ALTERATION TYPE 2**
Proposed Use: **MECHANICAL/HVAC**
Permit Number: **103514635-01-EW-MH**
Status: **ISSUED**
Valuation: **\$0.00**
Contractor Company:
Contractor Name: **NICK GAVALAS**

Date: **10/5/2005**
Permit Type: **EW**
Description: **ALTERATION TYPE 2 - CONST.**
It is proposed to restore existing constions on first floor, replace plumbing fixtures and risers in existing bathrooms on second floor thru seventh floors. Note no kitchen or bathroom facitilies will be added or removed under this application. No change to use, egress or occupancy.

Permit Description: **EQUIPMENT WORK**
Work Class: **A2 - ALTERATION TYPE 2**
Proposed Use: **OTHER CONSTRUCTION EQUIPMENT**
Permit Number: **103514635-01-EW-OT**
Status: **ISSUED**
Valuation: **\$0.00**
Contractor Company:
Contractor Name: **NICK GAVALAS**

ADJOINING PROPERTY FINDINGS

Date: **11/10/2003**
Permit Type: **ELECTRICAL**
Description:

Permit Description:

Work Class:
Proposed Use:
Permit Number: Z098551
Status: AWAITING INSPECTION REQUEST
Valuation: \$0.00
Contractor Company:
Contractor Name: SIGMA ELECTRIC INC. MICHAEL GREEN, SIGMA ELECTRIC INC. PETROS
KALEMKERIDIS

Date: **10/14/2003**
Permit Type: **PL**
Description: **PLUMBING - ALTERATION TYPE 2**
It is proposed to restore existing constions on first floor, replace plumbing fixtures and risers in existing bathrooms on second floor thru seventh floors. Note no kitchen or bathroom facitilies will be added or removed under this application. No change to use, egress or occunpancy.

Permit Description: **PLUMBING**
Work Class: A2 - ALTERATION TYPE 2
Proposed Use:
Permit Number: 103514635-01-PL
Status: ISSUED
Valuation: \$0.00
Contractor Company:
Contractor Name: HOWARD SCHREIER

ADJOINING PROPERTY FINDINGS

Date: **6/21/2001**
Permit Type: **EW**
Description: **ALTERATION TYPE 2 - CONST.**
Filing herewith for replacement of existing chimney as per plans.
No change to use, egress or occupancy.

Permit Description: **EQUIPMENT WORK**
Work Class: A2 - ALTERATION TYPE 2
Proposed Use: OTHER CONSTRUCTION EQUIPMENT
Permit Number: 102585481-01-EW-OT
Status: ISSUED
Valuation: \$0.00
Contractor Company:
Contractor Name: NICK GAVALAS

Date: **3/7/2000**
Permit Type: **EW**
Description: **ALTERATION TYPE 2 - STRUCTURAL**
Filing herewith to replace wood joists as per plans. No change to use, egress or occupancy.

Permit Description: **EQUIPMENT WORK**
Work Class: A2 - ALTERATION TYPE 2
Proposed Use: OTHER CONSTRUCTION EQUIPMENT
Permit Number: 102650007-01-EW-OT
Status: ISSUED
Valuation: \$0.00
Contractor Company:
Contractor Name: RICK GAVALAS

ADJOINING PROPERTY FINDINGS

310 W 94TH ST

Date: 1/17/2017
Permit Type: PL
Description: PLUMBING - ALTERATION TYPE 2
LEGALIZATION OF ACCESSORY TENANT LAUNDRY FOR BUILDING RESIDENTS
IN EXISTING
CELLAR TO ADDRESS ECB VIOLATION #35180823J AND DOB VIOLATION
#092116AEUHAZ100046. NO CHANGE IN USE, EGRESS OR OCCUPANCY.

Permit Description: PLUMBING
Work Class: A2 - ALTERATION TYPE 2
Proposed Use:
Permit Number: 122938223-01-PL
Status: ISSUED
Valuation: \$0.00
Contractor Company:
Contractor Name: HENRI J BILLHARZ

Date: 7/19/2016
Permit Type: ELECTRICAL
Description:

Permit Description:
Work Class: CLOSED
Proposed Use:
Permit Number: Z156171
Status: COMPLETED
Valuation: \$0.00
Contractor Company:
Contractor Name:

ADJOINING PROPERTY FINDINGS

Date: **6/27/2016**
Permit Type: **EW**
Description: **ALTERATION TYPE 2 - BOILER
REPLACE BOILER AND OIL BURNER (NYC BOILER NO. MD5463-01) WITH BOILER
AND GAS/OIL
BURNER. INSTALL NEW GAS SERVICE, GAS METER AND GAS PIPING. INSTALL
CHIMNEY
LINER. CHANGE GRADE OF OIL FROM #4 TO #2.**

Permit Description: **EQUIPMENT WORK**
Work Class: **A2 - ALTERATION TYPE 2**
Proposed Use: **BOILER**
Permit Number: **140493730-01-EW-BL**
Status: **ISSUED**
Valuation: **\$0.00**
Contractor Company:
Contractor Name: **JAMES LOPEZ**

Date: **6/27/2016**
Permit Type: **EW**
Description:

Permit Description: **EQUIPMENT WORK**
Work Class:
Proposed Use: **FUEL BURNING**
Permit Number: **140493730-01-EW-FB**
Status:
Valuation: **\$0.00**
Contractor Company:
Contractor Name:

ADJOINING PROPERTY FINDINGS

Date: **6/27/2016**
Permit Type: **EW**
Description: **ALTERATION TYPE 2 - FUEL STORAGE
REPLACE BOILER AND OIL BURNER (NYC BOILER NO. MD5463-01) WITH BOILER
AND GAS/OIL
BURNER. INSTALL NEW GAS SERVICE, GAS METER AND GAS PIPING. INSTALL
CHIMNEY
LINER. CHANGE GRADE OF OIL FROM #4 TO #2.**

Permit Description: **EQUIPMENT WORK**
Work Class: **A2 - ALTERATION TYPE 2**
Proposed Use: **FUEL STORAGE**
Permit Number: **140493730-01-EW-FS**
Status: **ISSUED**
Valuation: **\$0.00**
Contractor Company:
Contractor Name: **JAMES LOPEZ**

Date: **5/22/2016**
Permit Type: **ELECTRICAL**
Description:

Permit Description:
Work Class: **ACTIVE**
Proposed Use:
Permit Number: **Z155231**
Status: **AWAITING INSPECTION REQUEST**
Valuation: **\$0.00**
Contractor Company:
Contractor Name:

ADJOINING PROPERTY FINDINGS

Date: **5/11/2016**
Permit Type: **EW**
Description: **ALTERATION TYPE 2 - CHIMNEY LINER
REPLACE BOILER AND OIL BURNER (NYC BOILER NO. MD5463-01) WITH BOILER
AND GAS/OIL
BURNER. INSTALL NEW GAS SERVICE, GAS METER AND GAS PIPING. INSTALL
CHIMNEY
LINER. CHANGE GRADE OF OIL FROM #4 TO #2.**

Permit Description: **EQUIPMENT WORK**
Work Class: **A2 - ALTERATION TYPE 2**
Proposed Use: **OTHER CONSTRUCTION EQUIPMENT**
Permit Number: **140493730-01-EW-OT**
Status: **ISSUED**
Valuation: **\$0.00**
Contractor Company:
Contractor Name: **JAMES LOPEZ**

Date: **5/11/2016**
Permit Type: **PL**
Description: **PLUMBING - ALTERATION TYPE 2
REPLACE BOILER AND OIL BURNER (NYC BOILER NO. MD5463-01) WITH BOILER
AND GAS/OIL
BURNER. INSTALL NEW GAS SERVICE, GAS METER AND GAS PIPING. INSTALL
CHIMNEY
LINER. CHANGE GRADE OF OIL FROM #4 TO #2.**

Permit Description: **PLUMBING**
Work Class: **A2 - ALTERATION TYPE 2**
Proposed Use:
Permit Number: **140493730-01-PL**
Status: **ISSUED**
Valuation: **\$0.00**
Contractor Company:
Contractor Name: **MICHAEL CALISTO**

ADJOINING PROPERTY FINDINGS

Date: **7/31/2015**
Permit Type: **ELECTRICAL**
Description:

Permit Description:
Work Class: ACTIVE
Proposed Use:
Permit Number: Z150922
Status: AWAITING INSPECTION REQUEST
Valuation: \$0.00
Contractor Company:
Contractor Name:

Date: **10/30/2013**
Permit Type: **ELECTRICAL**
Description:

Permit Description:
Work Class: REHABILITATION
Proposed Use:
Permit Number: Z141864
Status: Closed
Valuation: \$0.00
Contractor Company:
Contractor Name: FVC ELECTRIC, INC

ADJOINING PROPERTY FINDINGS

Date: **10/9/2013**
Permit Type: **PL**
Description: **PLUMBING - ALTERATION TYPE 2
INTERIOR RENOVATION TO INCLUDE DEMOLITION, GENERAL CONSTRUCTION,
MECHANICAL AND
PLUMBING WORK FOR PROPOSED APARTMENT COMBINATION OF UNITS 6B
AMD 7B. INSTALL
NWE CONVENIENE STAIR FROM 6TH TO 7TH FLOOR.**

Permit Description: **PLUMBING**
Work Class: **A2 - ALTERATION TYPE 2**
Proposed Use:
Permit Number: **121697324-01-PL**
Status: **ISSUED**
Valuation: **\$0.00**
Contractor Company:
Contractor Name: **RONALD C PESCATORE**

Date: **9/3/2013**
Permit Type: **EW**
Description: **ALTERATION TYPE 2 - MECH/HVAC
INTERIOR RENOVATION TO INCLUDE DEMOLITION, GENERAL CONSTRUCTION,
MECHANICAL AND
PLUMBING WORK FOR PROPOSED APARTMENT COMBINATION OF UNITS 6B
AMD 7B. INSTALL
NWE CONVENIENE STAIR FROM 6TH TO 7TH FLOOR.**

Permit Description: **EQUIPMENT WORK**
Work Class: **A2 - ALTERATION TYPE 2**
Proposed Use: **MECHANICAL/HVAC**
Permit Number: **121697324-01-EW-MH**
Status: **ISSUED**
Valuation: **\$0.00**
Contractor Company:
Contractor Name: **FRANK GRECH**

ADJOINING PROPERTY FINDINGS

Date: **9/3/2013**
Permit Type: **EW**
Description: **ALTERATION TYPE 2 - GEN. CONSTR.
INTERIOR RENOVATION TO INCLUDE DEMOLITION, GENERAL CONSTRUCTION,
MECHANICAL AND
PLUMBING WORK FOR PROPOSED APARTMENT COMBINATION OF UNITS 6B
AMD 7B. INSTALL
NWE CONVENIENCE STAIR FROM 6TH TO 7TH FLOOR.**

Permit Description: **EQUIPMENT WORK**
Work Class: **A2 - ALTERATION TYPE 2**
Proposed Use: **OTHER CONSTRUCTION EQUIPMENT**
Permit Number: **121697324-01-EW-OT**
Status: **ISSUED**
Valuation: **\$0.00**
Contractor Company:
Contractor Name: **FRANK GRECH**

Date: **9/3/2013**
Permit Type: **EW**
Description: **ALTERATION TYPE 2 - STRUCTURAL
STRUCTURAL WORK IN CONJUNCTION WITH NEW CONVENIENCE STAIR
BETWEEN FLOORS 6&7 AS
SHOWN ON PLANS FILED HEREWITH.**

Permit Description: **EQUIPMENT WORK**
Work Class: **A2 - ALTERATION TYPE 2**
Proposed Use: **OTHER CONSTRUCTION EQUIPMENT**
Permit Number: **121697324-02-EW-OT**
Status: **ISSUED**
Valuation: **\$0.00**
Contractor Company:
Contractor Name: **FRANK GRECH**

ADJOINING PROPERTY FINDINGS

Date: **3/12/2013**
Permit Type: **ELECTRICAL**
Description:

Permit Description:
Work Class: REHABILITATION
Proposed Use:
Permit Number: Z138615
Status: Open
Valuation: \$0.00
Contractor Company:
Contractor Name: ALL WAYS ELECTRIC CORP.W RICHARD ESPOSITO, ALL WAYS ELECTRIC
CORP.W JOSEPH ALOIA

Date: **2/22/2012**
Permit Type: **EQ**
Description: **ALTERATION TYPE 3 - CONSTRUCTION EQUIPMENT - SCAFFOLD
PROPOSED INSTALLATION OF PIPE SCAFFOLD AS PER PLANS. NO CHANGE IN
USE, EGRESS OR
OCCUPANCY.**

Permit Description: **CONSTRUCTION EQUIPMENT**
Work Class: A3 - ALTERATION TYPE 3
Proposed Use: SCAFFOLD
Permit Number: 120984578-01-EQ-SF
Status: ISSUED
Valuation: \$0.00
Contractor Company:
Contractor Name: BRADLEY LEWART

ADJOINING PROPERTY FINDINGS

Date: **2/22/2012**
Permit Type: **EQ**
Description: **ALTERATION TYPE 3 - CONSTRUCTION EQUIPMENT - SIDEWALK-SHED
PROPOSED INSTALLATION OF SIDEWALK SHED AS PER PLANS. NO CHANGE IN
USE, EGRESS OR
OCCUPANCY.**

Permit Description: **CONSTRUCTION EQUIPMENT**
Work Class: **A3 - ALTERATION TYPE 3**
Proposed Use: **SIDEWALK SHED**
Permit Number: **120986068-01-EQ-SH**
Status: **ISSUED**
Valuation: **\$0.00**
Contractor Company:
Contractor Name: **BRADLEY LEWART**

Date: **2/21/2012**
Permit Type:
Description:

Permit Description: **ELECTRICAL**
Work Class:
Proposed Use:
Permit Number: **Z133832**
Status: **COMPLETED**
Valuation: **\$0.00**
Contractor Company:
Contractor Name: **BOROWIDE ELECT'L CONTR'S GREGORY PAPANTONIOU**

ADJOINING PROPERTY FINDINGS

Date: **12/1/2005**
Permit Type: **PL**
Description:

Permit Description: **PLUMBING**
Work Class:
Proposed Use:
Permit Number: 104083732-01-PL
Status:
Valuation: \$0.00
Contractor Company:
Contractor Name:

Date: **7/25/2005**
Permit Type: **EW**
Description: **ALTERATION TYPE 2 - OT**
Combination of Apartment 6A & 6E creating one apartment. As per Code PPN 3/97. Minor Interior work and minor plumbing to be done. No change of use, egress or occupancy under this application.

Permit Description: **EQUIPMENT WORK**
Work Class: A2 - ALTERATION TYPE 2
Proposed Use: OTHER CONSTRUCTION EQUIPMENT
Permit Number: 104083732-01-EW-OT
Status: ISSUED
Valuation: \$0.00
Contractor Company:
Contractor Name: CHRISTOS FARANTATOS

ADJOINING PROPERTY FINDINGS

Date: **3/22/2005**
Permit Type: **PL**
Description: **PLUMBING - ALTERATION TYPE 2**
Demolition of interior non-loadbearing partition; construction of new partition; installation of plumbing fixtures; no change to use, egress or occupancy.

Permit Description: **PLUMBING**
Work Class: **A2 - ALTERATION TYPE 2**
Proposed Use:
Permit Number: **104053033-01-PL**
Status: **ISSUED**
Valuation: **\$0.00**
Contractor Company:
Contractor Name: **ROBERT MARTIN**

Date: **3/20/2005**
Permit Type: **ELECTRICAL**
Description:

Permit Description:
Work Class:
Proposed Use:
Permit Number: **M243303**
Status: **COMPLETED**
Valuation: **\$0.00**
Contractor Company:
Contractor Name: **HANSA ELECTRIC INC. J JOHNSON, HANSA ELECTRIC INC. RICHARD HUNDERTMARK**

ADJOINING PROPERTY FINDINGS

Date: **3/17/2005**
Permit Type: **EW**
Description: **ALTERATION TYPE 2 - GC**
Demolition of interior non-loadbearing partition; construction of new partition; installation of plumbing fixtures; no change to use, egress or occupancy.

Permit Description: **EQUIPMENT WORK**
Work Class: **A2 - ALTERATION TYPE 2**
Proposed Use: **OTHER CONSTRUCTION EQUIPMENT**
Permit Number: **104053033-01-EW-OT**
Status: **ISSUED**
Valuation: **\$0.00**
Contractor Company:
Contractor Name: **ALLEN NIEDERTMAN**

Date: **7/7/2003**
Permit Type: **ELECTRICAL**
Description:

Permit Description:
Work Class:
Proposed Use:
Permit Number: **Z096725**
Status: **CLOSED/CANCELLED**
Valuation: **\$0.00**
Contractor Company:
Contractor Name: **J & Y ELEC & INTERCOM CO YAM GURUNG**

ADJOINING PROPERTY FINDINGS

Date: **5/31/2002**
Permit Type: **EW**
Description: **ALTERATION TYPE 2 - GEN CONST.
PLUMBING, DRYWALL, TILEWORK**

Permit Description: **EQUIPMENT WORK**
Work Class: **A2 - ALTERATION TYPE 2**
Proposed Use: **OTHER CONSTRUCTION EQUIPMENT**
Permit Number: **103155666-01-EW-OT**
Status: **ISSUED**
Valuation: **\$0.00**
Contractor Company:
Contractor Name: **KRISTOF POGORZELSKI**

Date: **5/30/2002**
Permit Type: **EW**
Description: **ALTERATION TYPE 2 - MECH/HVAC**
Combine apartments 5A & 5B, enlarge kitchen in 5A, remove kitchen in 5B, create powder room, create opening between apartments. NO CHANGE IN USE, EGRESS, OR OCCUPANCY.

Permit Description: **EQUIPMENT WORK**
Work Class: **A2 - ALTERATION TYPE 2**
Proposed Use: **MECHANICAL/HVAC**
Permit Number: **103159154-01-EW-MH**
Status: **ISSUED**
Valuation: **\$0.00**
Contractor Company:
Contractor Name: **HERTZEL H ABRAHAM**

ADJOINING PROPERTY FINDINGS

Date: **5/30/2002**
Permit Type: **EW**
Description: **ALTERATION TYPE 2 - GEN CONST.**
Combine apartments 5A & 5B, enlarge kitchen in 5A, remove kitchen in 5B, create powder room, create opening between apartments. NO CHANGE IN USE, EGRESS, OR OCCUPANCY.

Permit Description: **EQUIPMENT WORK**
Work Class: **A2 - ALTERATION TYPE 2**
Proposed Use: **OTHER CONSTRUCTION EQUIPMENT**
Permit Number: **103159154-01-EW-OT**
Status: **ISSUED**
Valuation: **\$0.00**
Contractor Company:
Contractor Name: **HERTZEL H ABRAHAM**

Date: **4/11/2001**
Permit Type: **PL**
Description: **PLUMBING - ALTERATION TYPE 2**
Combine apartments 6D & 7D creating one duplex unit. Work include interior renovation, new stair, partition and minor plumbing fixtures removal. No change in use, occupancy or egress proposed under this application.

Permit Description: **PLUMBING**
Work Class: **A2 - ALTERATION TYPE 2**
Proposed Use:
Permit Number: **102621673-01-PL**
Status: **ISSUED**
Valuation: **\$0.00**
Contractor Company:
Contractor Name: **BRYAN KAPLAN**

ADJOINING PROPERTY FINDINGS

Date: **6/29/2000**
Permit Type: **ELECTRICAL**
Description:

Permit Description:
Work Class:
Proposed Use:
Permit Number: Z083521
Status: COMPLETED
Valuation: \$0.00
Contractor Company:
Contractor Name: W. ROMANELLO ELECT'L CONT WILLIAM ROMANELLO

Date: **6/8/2000**
Permit Type: **EW**
Description: **ALTERATION TYPE 2 - GEN.CONSTRUCTN.**
Combine apartments 6D & 7D creating one duplex unit. Work include interior renovation, new stair, partition and minor plumbing fixtures removal. No change in use, occupancy or egress proposed under this application.

Permit Description: **EQUIPMENT WORK**
Work Class: A2 - ALTERATION TYPE 2
Proposed Use: OTHER CONSTRUCTION EQUIPMENT
Permit Number: 102621673-01-EW-OT
Status: ISSUED
Valuation: \$0.00
Contractor Company:
Contractor Name: MARK KOWALSKI .

ADJOINING PROPERTY FINDINGS

Date: **5/23/2000**
Permit Type: **EQ**
Description: **ALTERATION TYPE 3 - CONSTRUCTION EQUIPMENT - SIDEWALK-SHED
INSTALL HEAVY DUTY SIDEWALK SHED:65' LONG
NO CHANGE IN USE EGRESS OR OCCUPANCY
WORK SHALL COMPLY WITH LL33/91**

Permit Description: **CONSTRUCTION EQUIPMENT**
Work Class: **A3 - ALTERATION TYPE 3**
Proposed Use: **SIDEWALK SHED**
Permit Number: **102625367-01-EQ-SH**
Status: **ISSUED**
Valuation: **\$0.00**
Contractor Company:
Contractor Name: **JERIMIAH HARRINGTON**

Date: **11/15/1999**
Permit Type: **ELECTRICAL**
Description:

Permit Description:
Work Class:
Proposed Use:
Permit Number: **Z080778**
Status: **COMPLETED**
Valuation: **\$0.00**
Contractor Company:
Contractor Name: **VILANOVA ELECTRICAL CO. JOSE PEREZ**

ADJOINING PROPERTY FINDINGS

Date: **5/25/1999**
Permit Type: **ELECTRICAL**
Description:

Permit Description:
Work Class:
Proposed Use:
Permit Number: Z079024
Status: COMPLETED
Valuation: \$0.00
Contractor Company:
Contractor Name: VILANOVA ELECTRICAL CO. JOSE PEREZ

Date: **11/3/1995**
Permit Type: **ELECTRICAL**
Description:

Permit Description:
Work Class:
Proposed Use:
Permit Number: Z064088
Status: CLOSED/CANCELLED
Valuation: \$0.00
Contractor Company:
Contractor Name: JOSEPH WEINSTEIN ELECTRIC MARTIN WEINSTEIN

ADJOINING PROPERTY FINDINGS

Date: **7/5/1995**
Permit Type: **EW**
Description: **ALTERATION TYPE 2 - PARTITIONS
PROPOSE MINOR INTERIOR PARTITION WORK TO EXISTING APARTMENT #1C.
NO
CHANGE IN EGRESS, USE OR OCCUPANCY.**

Permit Description: **EQUIPMENT WORK**
Work Class: **A2 - ALTERATION TYPE 2**
Proposed Use: **OTHER CONSTRUCTION EQUIPMENT**
Permit Number: **101092522-01-EW-OT**
Status: **ISSUED**
Valuation: **\$0.00**
Contractor Company:
Contractor Name: **ERIC BRESNICK**

Date: **8/13/1991**
Permit Type: **ELECTRICAL**
Description:

Permit Description:
Work Class:
Proposed Use:
Permit Number: **Z042279**
Status: **COMPLETED**
Valuation: **\$0.00**
Contractor Company:
Contractor Name: **K.L.M. ELECTRIC CORP. H LEVITT, K.L.M. ELECTRIC CORP. I CALEV**

ADJOINING PROPERTY FINDINGS

Date: **8/21/1990**
Permit Type: **EW**
Description: **ALTERATION TYPE 2 - SPRINKLER
INSTALL REFUSE COMPACTOR IN EXISTING INCINERATOR ROOM.NO CHANGE
IN
USE,GROUP OR OCCUPANCY.**

Permit Description: **EQUIPMENT WORK**
Work Class: **A2 - ALTERATION TYPE 2**
Proposed Use: **SPRINKLER**
Permit Number: **100103683-01-EW-SP**
Status: **ISSUED**
Valuation: **\$0.00**
Contractor Company:
Contractor Name: **JACK\APPLE INCI N HIRSCH**

Date: **8/20/1990**
Permit Type: **EW**
Description: **ALTERATION TYPE 2 - COMPACTOR
INSTALL REFUSE COMPACTOR IN EXISTING INCINERATOR ROOM.NO CHANGE
IN
USE,GROUP OR OCCUPANCY.**

Permit Description: **EQUIPMENT WORK**
Work Class: **A2 - ALTERATION TYPE 2**
Proposed Use: **OTHER CONSTRUCTION EQUIPMENT**
Permit Number: **100103683-01-EW-OT**
Status: **ISSUED**
Valuation: **\$0.00**
Contractor Company:
Contractor Name: **ALLAN LEVITTAN**

ADJOINING PROPERTY FINDINGS

Date: **8/8/1990**
Permit Type: **ELECTRICAL**
Description:

Permit Description:

Work Class:
Proposed Use:
Permit Number: Z035881
Status: COMPLETED
Valuation: \$0.00
Contractor Company:
Contractor Name: BLASKO ELECT'L CONTRS INC STEVEN DUFFY, BLASKO ELECT'L CONTRS INC
ALDO BLASKOVIC

Date: **1/23/1990**
Permit Type: **ELECTRICAL**
Description:

Permit Description:

Work Class:
Proposed Use:
Permit Number: Z031507
Status: COMPLETED
Valuation: \$0.00
Contractor Company:
Contractor Name: A & M ELECTRIC CO., INC. P KIRCHNER

Date: **1/9/1989**
Permit Type: **ELECTRICAL**
Description:

Permit Description:

Work Class:
Proposed Use:
Permit Number: Z024149
Status: COMPLETED
Valuation: \$0.00
Contractor Company:
Contractor Name: K.L.M. ELECTRIC CORP. H LEVITT, K.L.M. ELECTRIC CORP. I CALEV

ADJOINING PROPERTY FINDINGS

Date: **3/18/1986**
Permit Type: **ELECTRICAL**
Description:

Permit Description:
Work Class:
Proposed Use:
Permit Number: Z000476
Status: COMPLETED
Valuation: \$0.00
Contractor Company:
Contractor Name: S. A. RANKIN ELEC. CO., I S RANKIN, S. A. RANKIN ELEC. CO., I

311 W 94TH ST

Date: **6/26/2017**
Permit Type: **PL**
Description: **PLUMBING - ALTERATION TYPE 2
INTERIOR RENOVATIONS AS PER PLANS FILED HEREWITH.**

Permit Description: **PLUMBING**
Work Class: A2 - ALTERATION TYPE 2
Proposed Use:
Permit Number: 140651042-01-PL
Status: ISSUED
Valuation: \$0.00
Contractor Company:
Contractor Name: NICHOLAS SUIDA

ADJOINING PROPERTY FINDINGS

Date: **6/12/2017**
Permit Type: **EW**
Description: **ALTERATION TYPE 2 - GEN. CONSTR.
INTERIOR RENOVATIONS AS PER PLANS FILED HEREWITH.**

Permit Description: **EQUIPMENT WORK**
Work Class: **A2 - ALTERATION TYPE 2**
Proposed Use: **OTHER CONSTRUCTION EQUIPMENT**
Permit Number: **140651042-01-EW-OT**
Status: **ISSUED**
Valuation: **\$0.00**
Contractor Company:
Contractor Name: **JONATHAN CHAU**

Date: **4/1/2016**
Permit Type: **PL**
Description: **PLUMBING - ALTERATION TYPE 2
RENOVATIONS TO APARTMENT AS PER PLANS FILED.**

Permit Description: **PLUMBING**
Work Class: **A2 - ALTERATION TYPE 2**
Proposed Use:
Permit Number: **140435134-01-PL**
Status: **ISSUED**
Valuation: **\$0.00**
Contractor Company:
Contractor Name: **LUIS CALIX**

ADJOINING PROPERTY FINDINGS

Date: **3/10/2016**
Permit Type: **EW**
Description: **ALTERATION TYPE 2 - GEN. CONSTR.
RENOVATIONS TO APARTMENT AS PER PLANS FILED.**

Permit Description: **EQUIPMENT WORK**
Work Class: **A2 - ALTERATION TYPE 2**
Proposed Use: **OTHER CONSTRUCTION EQUIPMENT**
Permit Number: **140435134-01-EW-OT**
Status: **ISSUED**
Valuation: **\$0.00**
Contractor Company:
Contractor Name: **NIKO NIKA**

Date: **2/20/2014**
Permit Type: **EW**
Description: **ALTERATION TYPE 2 - GEN. CONSTR.
INTERIOR RENOVATION OF EXISTING APARTMENT #4C. MINOR PARTITION AND
FINISH WORK,
AS PER DRAWING. NO CHANGE IN USE, OCCUPANCY AND EGRESS.**

Permit Description: **EQUIPMENT WORK**
Work Class: **A2 - ALTERATION TYPE 2**
Proposed Use: **OTHER CONSTRUCTION EQUIPMENT**
Permit Number: **121832160-01-EW-OT**
Status: **ISSUED**
Valuation: **\$0.00**
Contractor Company:
Contractor Name: **NIKO NIKA**

ADJOINING PROPERTY FINDINGS

Date: **10/8/2004**
Permit Type: **EQ**
Description: **ALTERATION TYPE 3 - CONSTRUCTION EQUIPMENT - SIDEWALK-SHED**
Install heavy duty sidewalk shed a total of 50 ft long at 311 West 94 Street,
- during remedial repairs. Work shall comply with LL33/91. No change in use
egress or occupancy.

Permit Description: **CONSTRUCTION EQUIPMENT**
Work Class: **A3 - ALTERATION TYPE 3**
Proposed Use: **SIDEWALK SHED**
Permit Number: **103942432-01-EQ-SH**
Status: **ISSUED**
Valuation: **\$0.00**
Contractor Company:
Contractor Name: **JERIMIAH HARRINGTON**

314 W 94TH ST

Date: **3/3/2017**
Permit Type: **EQ**
Description: **ALTERATION TYPE 3 - CONSTRUCTION EQUIPMENT - SCAFFOLD**
PROPOSED INSTALLATION OF PIPE SCAFFOLD FOR REMEDIAL REPAIRS AS PER
PLANS. NO
CHANGE IN USE OCCUPANCY OR EGRESS UNDER THIS APPLICATION. NO
CHANGE IN USE,
OCCUPANCY, OR EGRESS UNDER THIS APPLICATION

Permit Description: **CONSTRUCTION EQUIPMENT**
Work Class: **A3 - ALTERATION TYPE 3**
Proposed Use: **SCAFFOLD**
Permit Number: **140610765-01-EQ-SF**
Status: **ISSUED**
Valuation: **\$0.00**
Contractor Company:
Contractor Name: **MANJINDER SINGH**

ADJOINING PROPERTY FINDINGS

Date: **3/3/2017**
Permit Type: **EQ**
Description: **ALTERATION TYPE 3 - CONSTRUCTION EQUIPMENT - SIDEWALK-SHED
PROPOSED INSTALLATION OF HEAVY DUTY SIDEWALK SHED AS PER PLANS.
LIVE LOAD 300
PER SQUARE FEET. SIDEWALK SHED SHALL COMPLY WITH CHAPTER # 33 OF
THE 2008 CODE.
NO CHANGE IN USE, OCCUPANCY, OR EGRESS UNDER THIS APPLICATION**

Permit Description: **CONSTRUCTION EQUIPMENT**
Work Class: **A3 - ALTERATION TYPE 3**
Proposed Use: **SIDEWALK SHED**
Permit Number: **140610774-01-EQ-SH**
Status: **ISSUED**
Valuation: **\$0.00**
Contractor Company:
Contractor Name: **MANJINDER SINGH**

Date: **7/18/2016**
Permit Type: **AL**
Description: **ALTERATION TYPE 3 - FACADE
REPLACE MASONRY WHERE NECESSARY, REPOINTING, REMOVE, REPAIR AND
PROVIDE NEW
SEALANT, WATERPROOF MEMBRANE AT WINDOWS AND DOOR AND REBUILD
MASONRY TO MATCH,
REPLACE AND REPAIR STONE WINDOWS, REMOVE LOOSE BRICK MASONRY
AROUND THE FIRE
ESCAPE - WATERPROOF AND REBUILD MASONRY, REPLACE MISSING RAILING
AT FIRE ESCAPE**

Permit Description: **ALTERATION**
Work Class: **A3 - ALTERATION TYPE 3**
Proposed Use:
Permit Number: **122703440-01-AL**
Status: **ISSUED**
Valuation: **\$0.00**
Contractor Company:
Contractor Name: **MUNIR BUTT**

ADJOINING PROPERTY FINDINGS

Date: **6/12/2015**
Permit Type: **EW**
Description: **ALTERATION TYPE 2 - GEN. CONSTR.
APPLICATION FILED HEREWITH FOR ALTERATION TO EXISTING PENTHOUSE
UNIT; TO MOVE
EXISTING WOOD FENCE AND TO INSTALL A NEW DOOR. NO CHANGE OF USE,
OCCUPANCY OR
EGRESS UNDER THIS APPLICATION.**

Permit Description: **EQUIPMENT WORK**
Work Class: **A2 - ALTERATION TYPE 2**
Proposed Use: **OTHER CONSTRUCTION EQUIPMENT**
Permit Number: **122076396-01-EW-OT**
Status: **ISSUED**
Valuation: **\$0.00**
Contractor Company:
Contractor Name: **STEFAN C RIZEA**

Date: **8/15/2006**
Permit Type: **AL**
Description: **ALTERATION TYPE 1 -
Penthouse addition on the roof for units #D, #E, #F,, new stair for unit #F,
replacing existing stair for units #D, #E.Obtain amended certificate of
occupancy.**

Permit Description: **ALTERATION**
Work Class: **A1 - ALTERATION TYPE 1**
Proposed Use:
Permit Number: **104436200-01-AL**
Status: **ISSUED**
Valuation: **\$0.00**
Contractor Company:
Contractor Name: **TIMOTHY LEACHY**

ADJOINING PROPERTY FINDINGS

Date: **12/27/2002**
Permit Type: **EW**
Description: **ALTERATION TYPE 2 - FACADE**
Parapet and facade repairs as per plans filed herewith. No change to use, egress or occupancy.

Permit Description: **EQUIPMENT WORK**
Work Class: **A2 - ALTERATION TYPE 2**
Proposed Use: **OTHER CONSTRUCTION EQUIPMENT**
Permit Number: **103333340-01-EW-OT**
Status: **ISSUED**
Valuation: **\$0.00**
Contractor Company:
Contractor Name: **THOMAS LEIGH**

Date: **9/27/2000**
Permit Type: **EW**
Description: **ALTERATION TYPE 2 - GEN CONST.**
REPLACE EXISTING WOOD DECK. INSTALL NEW PAVERS, ARBOR, AND TRELLIS WORK ON THE ROOF.

Permit Description: **EQUIPMENT WORK**
Work Class: **A2 - ALTERATION TYPE 2**
Proposed Use: **OTHER CONSTRUCTION EQUIPMENT**
Permit Number: **102632616-01-EW-OT**
Status: **ISSUED**
Valuation: **\$0.00**
Contractor Company:
Contractor Name: **PAUL MOORE**

ADJOINING PROPERTY FINDINGS

Date: **12/14/1997**
Permit Type: **ELECTRICAL**
Description:

Permit Description:
Work Class:
Proposed Use:
Permit Number: **Z073064**
Status: **COMPLETED**
Valuation: **\$0.00**
Contractor Company:
Contractor Name: **FALCON ELEC'L CONTR'G COR NAUM VAYNERMAN**

Date: **10/9/1997**
Permit Type: **AL**
Description: **ALTERATION TYPE 1 -
CREATE NEW PENHOUSE IN CONJUNCTION WITH 6TH FLOOR APARTMENT AS
SHOWN ON
SUBMITTED DRAWINGS.OBTAIN AMENDED CERTIFICATE OF OCCUPANCY.**

Permit Description: **ALTERATION**
Work Class: **A1 - ALTERATION TYPE 1**
Proposed Use:
Permit Number: **101605755-01-AL**
Status: **ISSUED**
Valuation: **\$0.00**
Contractor Company:
Contractor Name: **JOSEPH ORLANDO**

ADJOINING PROPERTY FINDINGS

315 W 94TH ST

Date: 11/2/2016
Permit Type: EQ
Description: ALTERATION TYPE 3 - CONSTRUCTION EQUIPMENT - SIDEWALK-SHED PROPOSED INSTALLATION OF HEAVY DUTY SIDEWALK SHED FILED FOR REMEDIAL REPAIRS AS PER PLANS. NO CHANGE IN USE OCCUPANCY OR EGRESS UNDER THIS APPLICATION. LIVE LOAD 300 PER SQUARE FEET. SIDEWALK SHED SHALL COMPLY WITH CHAPTER # 33 OF THE 2008 CODE.

Permit Description: CONSTRUCTION EQUIPMENT
Work Class: A3 - ALTERATION TYPE 3
Proposed Use: SIDEWALK SHED
Permit Number: 140424958-01-EQ-SH
Status: ISSUED
Valuation: \$0.00
Contractor Company:
Contractor Name: FABIAN READHEAD

Date: 11/2/2016
Permit Type: EQ
Description: ALTERATION TYPE 3 - CONSTRUCTION EQUIPMENT - CHUTE PROPOSED INSTALLATION OF CHUTTER AS PER PLANS. NO CHANGE IN USE OCCUPANCY OR EGRESS UNDER THIS APPLICATION.

Permit Description: CONSTRUCTION EQUIPMENT
Work Class: A3 - ALTERATION TYPE 3
Proposed Use: CHUTE
Permit Number: 140445640-01-EQ-CH
Status: ISSUED
Valuation: \$0.00
Contractor Company:
Contractor Name: FABIAN READHEAD

ADJOINING PROPERTY FINDINGS

Date: **10/28/2016**
Permit Type: **AL**
Description: **ALTERATION TYPE 1 -
PROPOSED FILING FOR CHANGE OF USE TO LOWER THE DWELLING UNIT
COUNT TO THE
EXISTING BUILDING. NO CHANGE IN BULK OR EGRESS.**

Permit Description: **ALTERATION**
Work Class: **A1 - ALTERATION TYPE 1**
Proposed Use:
Permit Number: **122525188-01-AL**
Status: **ISSUED**
Valuation: **\$0.00**
Contractor Company:
Contractor Name: **FABIAN READHEAD**

Date: **10/28/2016**
Permit Type: **EW**
Description: **ALTERATION TYPE 2 - GEN. CONSTR.
PROPOSED INTERIOR RENOVATION - WORK TO INCLUDE INSTALLATION OF
REMOVAL AND
INSTALLATION OF PARTITIONS, DOORS, FLOOR, WALL FINISHES, AND
PLUMBING FIXTURES**

Permit Description: **EQUIPMENT WORK**
Work Class: **A2 - ALTERATION TYPE 2**
Proposed Use: **OTHER CONSTRUCTION EQUIPMENT**
Permit Number: **122643611-01-EW-OT**
Status: **ISSUED**
Valuation: **\$0.00**
Contractor Company:
Contractor Name: **FABIAN READHEAD**

ADJOINING PROPERTY FINDINGS

Date: **10/27/2016**
Permit Type: **PL**
Description: **PLUMBING - ALTERATION TYPE 1**
FILING HEREWITH A PLUMBING APPLICATION. NO CHANGE IN USE EGRESS OR OCCUPANCY

Permit Description: **PLUMBING**
Work Class: **A1 - ALTERATION TYPE 1**
Proposed Use:
Permit Number: **122525188-03-PL**
Status: **ISSUED**
Valuation: **\$0.00**
Contractor Company:
Contractor Name: **VICTOR RAMANAND**

Date: **9/23/2016**
Permit Type: **PL**
Description: **PLUMBING - ALTERATION TYPE 1**
PROPOSED FILING FOR CHANGE OF USE TO LOWER THE DWELLING UNIT COUNT TO THE EXISTING BUILDING. NO CHANGE IN BULK OR EGRESS.

Permit Description: **PLUMBING**
Work Class: **A1 - ALTERATION TYPE 1**
Proposed Use:
Permit Number: **122525188-01-PL**
Status: **ISSUED**
Valuation: **\$0.00**
Contractor Company:
Contractor Name: **VICTOR RAMANAND**

ADJOINING PROPERTY FINDINGS

Date: **9/23/2016**
Permit Type: **EW**
Description: **ALTERATION TYPE 1 -
FILING HEREWITH A SPRINKLER AND STANDPIPE APPLICATION. NO CHANGE IN
USE EGRESS
OR OCCUPANCY.**

Permit Description: **EQUIPMENT WORK**
Work Class: A1 - ALTERATION TYPE 1
Proposed Use: STAND PIPE
Permit Number: 1PL003316-02-EW-SD
Status: ISSUED
Valuation: \$0.00
Contractor Company:
Contractor Name: FRANK F SBEGLIA

Date: **9/23/2016**
Permit Type: **EW**
Description: **ALTERATION TYPE 1 -
FILING HEREWITH A SPRINKLER AND STANDPIPE APPLICATION. NO CHANGE IN
USE EGRESS
OR OCCUPANCY.**

Permit Description: **EQUIPMENT WORK**
Work Class: A1 - ALTERATION TYPE 1
Proposed Use: SPRINKLER
Permit Number: 1PL003317-02-EW-SP
Status: ISSUED
Valuation: \$0.00
Contractor Company:
Contractor Name: FRANK F SBEGLIA

ADJOINING PROPERTY FINDINGS

Date: **4/28/2016**
Permit Type: **PL**
Description: **PLUMBING - ALTERATION TYPE 2
PROPOSED INTERIOR RENOVATION - WORK TO INCLUDE INSTALLATION OF
REMOVAL AND
INSTALLATION OF PARTITIONS, DOORS, FLOOR, WALL FINISHES, AND
PLUMBING FIXTURES**

Permit Description: **PLUMBING**
Work Class: **A2 - ALTERATION TYPE 2**
Proposed Use:
Permit Number: **122643611-01-PL**
Status: **ISSUED**
Valuation: **\$0.00**
Contractor Company:
Contractor Name: **VICTOR RAMANAND**

Date: **4/25/2016**
Permit Type: **ELECTRICAL**
Description:

Permit Description:
Work Class: **ACTIVE**
Proposed Use:
Permit Number: **Z154723**
Status: **AWAITING INSPECTION REQUEST**
Valuation: **\$0.00**
Contractor Company:
Contractor Name:

ADJOINING PROPERTY FINDINGS

Date: **11/4/2015**
Permit Type: **ELECTRICAL**
Description:

Permit Description:
Work Class: ACTIVE
Proposed Use:
Permit Number: Z152361
Status: AWAITING INSPECTION REQUEST
Valuation: \$0.00
Contractor Company:
Contractor Name:

Date: **4/23/2015**
Permit Type: **ELECTRICAL**
Description:

Permit Description:
Work Class: CLOSED
Proposed Use:
Permit Number: B394729
Status: COMPLETED
Valuation: \$0.00
Contractor Company:
Contractor Name: HI-RITE ELECTRIC CORP. ON GUK TSE

Date: **7/22/2013**
Permit Type: **ELECTRICAL**
Description:

Permit Description:
Work Class: REHABILITATION
Proposed Use:
Permit Number: B370426
Status: Open
Valuation: \$0.00
Contractor Company:
Contractor Name: V. VASS ELECTRIC CORP VAN VASSELL

ADJOINING PROPERTY FINDINGS

Date: **2/15/2012**
Permit Type: **EQ**
Description: **ALTERATION TYPE 3 - CONSTRUCTION EQUIPMENT - SIDEWALK-SHED
INSTALLATION OF 85 LINEAR FEET OF HEAVY DUTY SIDEWALK SHED FOR
REMEDIAL REPAIRS.
SIDEWALK SHED SHALL COMPLY WITH 33/91. NO CHANGE IN USE, OCCUPANCY
OR REGRESS
UNDER THIS APPLICATION. LIVE LOAD 300 PSF.**

Permit Description: **CONSTRUCTION EQUIPMENT**
Work Class: **A3 - ALTERATION TYPE 3**
Proposed Use: **SIDEWALK SHED**
Permit Number: **120819828-01-EQ-SH**
Status: **ISSUED**
Valuation: **\$0.00**
Contractor Company:
Contractor Name: **SYLVESTER SERAFIN**

Date: **12/30/2011**
Permit Type: **EQ**
Description: **ALTERATION TYPE 3 - CONSTRUCTION EQUIPMENT - SIDEWALK-SHED
INSTALLATION OF 34 LINEAR FEET OF HEAVY DUTY SIDEWALK SHED FOR
REMEDIAL REPAIRS.
SIDEWALK SHED SHALL COMPLY WITH 33/91. NO CHANGE IN USE, OCCUPANCY
OR REGRESS
UNDER THIS APPLICATION. LIVE LOAD 300 PSF.**

Permit Description: **CONSTRUCTION EQUIPMENT**
Work Class: **A3 - ALTERATION TYPE 3**
Proposed Use: **SIDEWALK SHED**
Permit Number: **120486884-01-EQ-SH**
Status: **ISSUED**
Valuation: **\$0.00**
Contractor Company:
Contractor Name: **SYLVESTER SERAFIN**

ADJOINING PROPERTY FINDINGS

Date: **12/14/2011**
Permit Type: **AL**
Description: **ALTERATION TYPE 3 - GEN. CONSTR.
REPAIR OF ROOF PARAPET WALLS. CLEANING, POINTING AND SEALING OF
FRONT FACADE. NO
CHANGE IN USE, OCCUPANCY OR EGRESS.**

Permit Description: **ALTERATION**
Work Class: **A3 - ALTERATION TYPE 3**
Proposed Use:
Permit Number: **120837595-01-AL**
Status: **ISSUED**
Valuation: **\$0.00**
Contractor Company:
Contractor Name: **ALAN LAPES**

Date: **10/4/2010**
Permit Type: **ELECTRICAL**
Description:

Permit Description:
Work Class:
Proposed Use:
Permit Number: **Z127688**
Status: **AWAITING INSPECTION REQUEST**
Valuation: **\$0.00**
Contractor Company:
Contractor Name: **STEVEN FARKAS STEVEN FARKAS**

ADJOINING PROPERTY FINDINGS

Date: **5/5/2008**
Permit Type: **EW**
Description: **ALTERATION TYPE 2 - STANDPIPE**
Installation of siames connection and standpipe as shown on drawings filed herewith. No change in use, egress or occupancy.

Permit Description: **EQUIPMENT WORK**
Work Class: **A2 - ALTERATION TYPE 2**
Proposed Use: **STAND PIPE**
Permit Number: **110002265-01-EW-SD**
Status: **ISSUED**
Valuation: **\$0.00**
Contractor Company:
Contractor Name: **ESLEY PORTEOUS**

Date: **5/5/2008**
Permit Type: **EW**
Description: **ALTERATION TYPE 2 - SPRINKLER**
Installation of siames connection and standpipe as shown on drawings filed herewith. No change in use, egress or occupancy.

Permit Description: **EQUIPMENT WORK**
Work Class: **A2 - ALTERATION TYPE 2**
Proposed Use: **SPRINKLER**
Permit Number: **110002265-01-EW-SP**
Status: **ISSUED**
Valuation: **\$0.00**
Contractor Company:
Contractor Name: **ESLEY PORTEOUS**

ADJOINING PROPERTY FINDINGS

Date: **8/26/2004**
Permit Type: **ELECTRICAL**
Description:

Permit Description:

Work Class:
Proposed Use:
Permit Number: Z101605
Status: COMPLETED
Valuation: \$0.00
Contractor Company:
Contractor Name: R & L SYSTEMS, INC. FRANK RAPPO, R & L SYSTEMS, INC. KARL GRIFFITH

Date: **3/7/1995**
Permit Type: **AL**
Description: **ALTERATION TYPE 3 -
INSTALL STEEL BEAMS & COLUMNS FROM 2ND THRU 6TH FLS TO REINFORCE
THE
EXISTING STRUCTURE IN PUBLIC HALLS.NO CHANGE IN USE,EGRESS OR
OCCUPANCY.**

Permit Description: **ALTERATION**
Work Class: A3 - ALTERATION TYPE 3
Proposed Use:
Permit Number: 100224400-01-AL
Status: WITHDRAWN
Valuation: \$0.00
Contractor Company:
Contractor Name: NICK GAVALSA

ADJOINING PROPERTY FINDINGS

316 W 94TH ST

Date: **3/13/2013**
Permit Type: **EW**
Description: **ALTERATION TYPE 2 - FACADE
FACADE REPAIR**

Permit Description: **EQUIPMENT WORK**
Work Class: **A2 - ALTERATION TYPE 2**
Proposed Use: **OTHER CONSTRUCTION EQUIPMENT**
Permit Number: **121398406-01-EW-OT**
Status: **ISSUED**
Valuation: **\$0.00**
Contractor Company:
Contractor Name: **SANDEEP SINGH**

Date: **4/12/2012**
Permit Type: **EQ**
Description: **ALTERATION TYPE 3 - CONSTRUCTION EQUIPMENT - SIDEWALK-SHED
PROPOSED INSTALLATION OF HEAVY DUTY SIDEWALK SHED FILED FOR
REMEDIAL REPAIRS AS
PER PLANS. NO CHANGE IN USE OCCUPANCY OR EGRESS UNDER THIS
APPLICATION. LIVE
LOAD 300 PER SQUARE FEET. SIDEWALK SHED SHALL COMPLY WITH CHAPTER
33 OF THE
2008 CODE.**

Permit Description: **CONSTRUCTION EQUIPMENT**
Work Class: **A3 - ALTERATION TYPE 3**
Proposed Use: **SIDEWALK SHED**
Permit Number: **120886835-01-EQ-SH**
Status: **ISSUED**
Valuation: **\$0.00**
Contractor Company:
Contractor Name: **SANDEEP SINGH**

ADJOINING PROPERTY FINDINGS

Date: **12/12/2011**
Permit Type: **EW**
Description: **ALTERATION TYPE 2 - BOILER
REPLACE BOILER (NYC BOILER NO. MD 5496-01 AND REINSTALL EXISTING
GAS/OIL BURNER.**

Permit Description: **EQUIPMENT WORK**
Work Class: **A2 - ALTERATION TYPE 2**
Proposed Use: **BOILER**
Permit Number: **120880911-01-EW-BL**
Status: **ISSUED**
Valuation: **\$0.00**
Contractor Company:
Contractor Name: **JOHN M SANTULLI**

Date: **12/12/2011**
Permit Type: **EW**
Description:

Permit Description: **EQUIPMENT WORK**
Work Class:
Proposed Use: **FUEL BURNING**
Permit Number: **120880911-01-EW-FB**
Status:
Valuation: **\$0.00**
Contractor Company:
Contractor Name:

ADJOINING PROPERTY FINDINGS

Date: **12/12/2011**
Permit Type: **PL**
Description: **PLUMBING - ALTERATION TYPE 2**
REPLACE BOILER (NYC BOILER NO. MD 5496-01 AND REINSTALL EXISTING GAS/OIL BURNER.

Permit Description: **PLUMBING**
Work Class: **A2 - ALTERATION TYPE 2**
Proposed Use:
Permit Number: **120880911-01-PL**
Status: **ISSUED**
Valuation: **\$0.00**
Contractor Company:
Contractor Name: **ADAM ABRAMOWITZ**

Date: **11/11/2011**
Permit Type:
Description:

Permit Description: **ELECTRICAL**
Work Class:
Proposed Use:
Permit Number: **Z132059**
Status: **COMPLETED**
Valuation: **\$0.00**
Contractor Company:
Contractor Name: **ROBIN ELECTRICAL CO., INC ARTHUR ROBIN, ROBIN ELECTRICAL CO., INC
LAURENCE ROBIN**

ADJOINING PROPERTY FINDINGS

Date: **11/11/2011**

Permit Type:

Description:

Permit Description: **ELECTRICAL**

Work Class:

Proposed Use:

Permit Number: Z132060

Status: COMPLETED

Valuation: \$0.00

Contractor Company:

Contractor Name: ROBIN ELECTRICAL CO., INC ARTHUR ROBIN, ROBIN ELECTRICAL CO., INC
LAURENCE ROBIN

Date: **11/11/2011**

Permit Type:

Description:

Permit Description: **ELECTRICAL**

Work Class:

Proposed Use:

Permit Number: Z132061

Status: COMPLETED

Valuation: \$0.00

Contractor Company:

Contractor Name: ROBIN ELECTRICAL CO., INC ARTHUR ROBIN, ROBIN ELECTRICAL CO., INC
LAURENCE ROBIN

ADJOINING PROPERTY FINDINGS

Date: **8/22/2008**
Permit Type: **EW**
Description: **ALTERATION TYPE 2 - FACADE
LOCAL LAW FACADE REPAIR WORK**

Permit Description: **EQUIPMENT WORK**
Work Class: **A2 - ALTERATION TYPE 2**
Proposed Use: **OTHER CONSTRUCTION EQUIPMENT**
Permit Number: **110199400-01-EW-OT**
Status: **ISSUED**
Valuation: **\$0.00**
Contractor Company:
Contractor Name: **MICHAEL EDELSTEIN**

Date: **6/17/2008**
Permit Type: **EQ**
Description: **ALTERATION TYPE 3 - CONSTRUCTION EQUIPMENT - SIDEWALK-SHED
INSTALLATION OF HEAVY DUTY SIDEWALK SHED 64 LINEAR FEET. NO CHANGE
IN USE,
EGRESS, OR OCCUPANCY.**

Permit Description: **CONSTRUCTION EQUIPMENT**
Work Class: **A3 - ALTERATION TYPE 3**
Proposed Use: **SIDEWALK SHED**
Permit Number: **110085014-01-EQ-SH**
Status: **ISSUED**
Valuation: **\$0.00**
Contractor Company:
Contractor Name: **NABEEL KHAN**

ADJOINING PROPERTY FINDINGS

Date: **1/29/2008**
Permit Type: **ELECTRICAL**
Description:

Permit Description:
Work Class:
Proposed Use:
Permit Number: Z115816
Status: AWAITING INSPECTION REQUEST
Valuation: \$0.00
Contractor Company:
Contractor Name: LINTECH ELECTRIC, INC. LINDEN TUDOR

Date: **4/3/2000**
Permit Type: **PL**
Description: **PLUMBING - ALTERATION TYPE 2
REPLACE BOILER AND GAS BURNER WITH BOILER AND GAS/OIL BURNER AND
CONNECT TO EXISTING GAS SERVICE. REACTIVATE EXISTING OIL TANK AND
CONNECT
TO GAS/OIL BURNER. NO CHANGE IN EGRESS, OCCUPANCY OR USE UNDER
THIS APPLICATION.**

Permit Description: **PLUMBING**
Work Class: A2 - ALTERATION TYPE 2
Proposed Use:
Permit Number: 102848769-01-PL
Status: ISSUED
Valuation: \$0.00
Contractor Company:
Contractor Name: ALANNG ROSENBERG

ADJOINING PROPERTY FINDINGS

Date: **3/31/2000**
Permit Type: **EW**
Description: **ALTERATION TYPE 2 - BOILER
REPLACE BOILER AND GAS BURNER WITH BOILER AND GAS/OIL BURNER AND
CONNECT TO EXISTING GAS SERVICE. REACTIVATE EXISTING OIL TANK AND
CONNECT
TO GAS/OIL BURNER. NO CHANGE IN EGRESS, OCCUPANCY OR USE UNDER
THIS APPLICATION.**

Permit Description: **EQUIPMENT WORK**
Work Class: **A2 - ALTERATION TYPE 2**
Proposed Use: **BOILER**
Permit Number: **102848769-01-EW-BL**
Status: **ISSUED**
Valuation: **\$0.00**
Contractor Company:
Contractor Name: **IRVING BAUER**

Date: **3/31/2000**
Permit Type: **EW**
Description:

Permit Description: **EQUIPMENT WORK**
Work Class:
Proposed Use: **FUEL BURNING**
Permit Number: **102848769-01-EW-FB**
Status:
Valuation: **\$0.00**
Contractor Company:
Contractor Name:

ADJOINING PROPERTY FINDINGS

Date: **3/31/2000**
Permit Type: **EW**
Description: **ALTERATION TYPE 2 - FUEL STORAGE
REPLACE BOILER AND GAS BURNER WITH BOILER AND GAS/OIL BURNER AND
CONNECT TO EXISTING GAS SERVICE. REACTIVATE EXISTING OIL TANK AND
CONNECT
TO GAS/OIL BURNER. NO CHANGE IN EGRESS, OCCUPANCY OR USE UNDER
THIS APPLICATION.**

Permit Description: **EQUIPMENT WORK**
Work Class: **A2 - ALTERATION TYPE 2**
Proposed Use: **FUEL STORAGE**
Permit Number: **102848769-01-EW-FS**
Status: **ISSUED**
Valuation: **\$0.00**
Contractor Company:
Contractor Name: **IRVING BAUER**

Date: **2/25/2000**
Permit Type: **ELECTRICAL**
Description:

Permit Description:
Work Class:
Proposed Use:
Permit Number: **Z082234**
Status: **COMPLETED**
Valuation: **\$0.00**
Contractor Company:
Contractor Name: **GILSTON BROTHERS ELECT'L WAYDE GILSTON**

ADJOINING PROPERTY FINDINGS

Date: **4/21/1993**
Permit Type: **ELECTRICAL**
Description:

Permit Description:
Work Class:
Proposed Use:
Permit Number: Z051659
Status: COMPLETED
Valuation: \$0.00
Contractor Company:
Contractor Name: GILSTON ELEC. MAINT. CORP HARVEY GILSTON

Date: **4/1/1992**
Permit Type: **ELECTRICAL**
Description:

Permit Description:
Work Class:
Proposed Use:
Permit Number: Z046686
Status: AWAITING INSPECTION REQUEST
Valuation: \$0.00
Contractor Company:
Contractor Name: AAR/CO ELECTRIC, INC. ARIE BAR

319 W 94TH ST

Date: **3/27/2014**
Permit Type: **ELECTRICAL**
Description:

Permit Description:
Work Class: REHABILITATION
Proposed Use:
Permit Number: Z143648
Status: Closed
Valuation: \$0.00
Contractor Company:
Contractor Name: RELIANT ELEC'L CONT'G INC RICHARD BROWN

ADJOINING PROPERTY FINDINGS

Date: **2/7/2014**
Permit Type: **ELECTRICAL**
Description:

Permit Description:

Work Class: REHABILITATION
Proposed Use:
Permit Number: Z142992
Status: Closed
Valuation: \$0.00
Contractor Company:
Contractor Name: RELIANT ELEC'L CONT'G INC RICHARD BROWN

Date: **7/5/2013**
Permit Type: **EQ**
Description: **ALTERATION TYPE 3 - CONSTRUCTION EQUIPMENT - SIDEWALK-SHED
INSTALLATION OF 55 LINEAR FEET OF HEAVY DUTY SIDEWALK SHED FOR
BUILDING
ALTERATION, FILED SEPARATELY. LIVE LOAD 300 PSF. SIDEWALK SHED SHALL
COMPLY WITH
CHAPTER #33 OF THE 2008 CODE. NO CHANGE IN USE, OCCUPANCY OR
EGRESS UNDER THIS
APPLICATION.**

Permit Description: **CONSTRUCTION EQUIPMENT**
Work Class: A3 - ALTERATION TYPE 3
Proposed Use: SIDEWALK SHED
Permit Number: 121507379-01-EQ-SH
Status: ISSUED
Valuation: \$0.00
Contractor Company:
Contractor Name: COLM COEN

ADJOINING PROPERTY FINDINGS

Date: **12/4/2012**
Permit Type: **EW**
Description: **ALTERATION TYPE 2 - STANDPIPE
PHASED REMOVAL OF EXISTING SPRINKLER SYSTEM IN 1 TO 6 FLS AND
INSTALLATION
OF NEW SPRINKLER AND STANDPIPE SYSTEM N CONJUNCTION WITH JOB #
110145398 NO
CHANGE IN USE , EGRESS OR OCCUPANCY**

Permit Description: **EQUIPMENT WORK**
Work Class: **A2 - ALTERATION TYPE 2**
Proposed Use: **STAND PIPE**
Permit Number: **120563425-01-EW-SD**
Status: **ISSUED**
Valuation: **\$0.00**
Contractor Company:
Contractor Name: **ONOFRIO LODUCA**

Date: **11/16/2012**
Permit Type: **PL**
Description: **PLUMBING - ALTERATION TYPE 2
PHASED REMOVAL OF EXISTING SPRINKLER SYSTEM IN 1 TO 6 FLS AND
INSTALLATION
OF NEW SPRINKLER AND STANDPIPE SYSTEM N CONJUNCTION WITH JOB #
110145398 NO
CHANGE IN USE , EGRESS OR OCCUPANCY**

Permit Description: **PLUMBING**
Work Class: **A2 - ALTERATION TYPE 2**
Proposed Use:
Permit Number: **120563425-01-PL**
Status: **ISSUED**
Valuation: **\$0.00**
Contractor Company:
Contractor Name: **ONOFRIO LODUCA**

ADJOINING PROPERTY FINDINGS

Date: **10/2/2012**
Permit Type: **EQ**
Description: **ALTERATION TYPE 3 - CONSTRUCTION EQUIPMENT - OTHER
TO ERECT A PERSONNEL/MATERIAL HOIST. THIS APPLICATION INVOLVES NO
CHANGE IN
OCCUPANCY, USE OR EGRESS.**

Permit Description: **CONSTRUCTION EQUIPMENT**
Work Class: **A3 - ALTERATION TYPE 3**
Proposed Use: **OTHER CONSTRUCTION EQUIPMENT**
Permit Number: **121053493-01-EQ-OT**
Status: **ISSUED**
Valuation: **\$0.00**
Contractor Company:
Contractor Name: **THOMAS AURINGER**

Date: **7/13/2012**
Permit Type: **EQ**
Description: **ALTERATION TYPE 3 - CONSTRUCTION EQUIPMENT - SCAFFOLD
INSTALLATION OF SCAFFOLD AS PER DRAWINGS. SCAFFOLD SHALL COMPLY
WITH CHAPTER #33
OF THE 2008 CODE. NO CHANGE IN USE, OCCUPANCY OR EGRESS UNDER THIS
APPLICATION.**

Permit Description: **CONSTRUCTION EQUIPMENT**
Work Class: **A3 - ALTERATION TYPE 3**
Proposed Use: **SCAFFOLD**
Permit Number: **121141745-01-EQ-SF**
Status: **ISSUED**
Valuation: **\$0.00**
Contractor Company:
Contractor Name: **COLM COEN**

ADJOINING PROPERTY FINDINGS

Date: **7/3/2012**
Permit Type: **AL**
Description: **ALTERATION TYPE 1 -
SEE SECTION 24 FOR DETAILS**

Permit Description: **ALTERATION**
Work Class: A1 - ALTERATION TYPE 1
Proposed Use:
Permit Number: 110145398-01-AL
Status: ISSUED
Valuation: \$0.00
Contractor Company:
Contractor Name: ANTONIO FRUSTACI

Date: **7/3/2012**
Permit Type: **EQ**
Description: **ALTERATION TYPE 1 - CONSTRUCTION EQUIPMENT - FENCE
SEE SECTION 24 FOR DETAILS**

Permit Description: **CONSTRUCTION EQUIPMENT**
Work Class: A1 - ALTERATION TYPE 1
Proposed Use: FENCE
Permit Number: 110145398-01-EQ-FN
Status: ISSUED
Valuation: \$0.00
Contractor Company:
Contractor Name: ANTONIO FRUSTACI

ADJOINING PROPERTY FINDINGS

Date: **5/22/2012**
Permit Type: **EW**
Description: **ALTERATION TYPE 2 - SPRINKLER
PHASED REMOVAL OF EXISTING SPRINKLER SYSTEM IN 1 TO 6 FLS AND
INSTALLATION
OF NEW SPRINKLER AND STANDPIPE SYSTEM N CONJUNCTION WITH JOB #
110145398 NO
CHANGE IN USE , EGRESS OR OCCUPANCY**

Permit Description: **EQUIPMENT WORK**
Work Class: **A2 - ALTERATION TYPE 2**
Proposed Use: **SPRINKLER**
Permit Number: **120563425-01-EW-SP**
Status: **ISSUED**
Valuation: **\$0.00**
Contractor Company:
Contractor Name: **ONOFRIO LODUCA**

Date: **4/4/2012**
Permit Type: **PL**
Description: **PLUMBING - ALTERATION TYPE 1
SEE SECTION 24 FOR DETAILS**

Permit Description: **PLUMBING**
Work Class: **A1 - ALTERATION TYPE 1**
Proposed Use:
Permit Number: **110145398-01-PL**
Status: **ISSUED**
Valuation: **\$0.00**
Contractor Company:
Contractor Name: **ONOFRIO LODUCA**

ADJOINING PROPERTY FINDINGS

Date: **3/19/2012**
Permit Type: **EQ**
Description: **ALTERATION TYPE 3 - CONSTRUCTION EQUIPMENT - SIDEWALK-SHED
INSTALLATION OF 55 LINEAR FEET OF HEAVY DUTY SIDEWALK SHED FOR
BUILDING
ALTERATION FILED SEPARATELY. LIVE LOAD 300 PSF. SIDEWALK SHED SHALL
COMPLY WITH
CHAPTER #33 OF THE 2008 CODE. NO CHANGE IN USE, OCCUPANCY OR
EGRESS UNDER THIS
APPLICATION.**

Permit Description: **CONSTRUCTION EQUIPMENT**
Work Class: **A3 - ALTERATION TYPE 3**
Proposed Use: **SIDEWALK SHED**
Permit Number: **120579631-01-EQ-SH**
Status: **ISSUED**
Valuation: **\$0.00**
Contractor Company:
Contractor Name: **COLM COEN**

Date: **1/1/2012**
Permit Type:
Description:

Permit Description: **ELECTRICAL**
Work Class:
Proposed Use:
Permit Number: **Z132165**
Status: **COMPLETED**
Valuation: **\$0.00**
Contractor Company:
Contractor Name: **OTIS ELEVATOR COMPANY GERALD OTTEN**

ADJOINING PROPERTY FINDINGS

Date: **11/14/2011**
Permit Type: **EQ**
Description: **ALTERATION TYPE 3 - CONSTRUCTION EQUIPMENT - SCAFFOLD
PROPOSED INSTALLATION OF PIPE SCAFFOLD FOR REMEDIAL REPAIRS AS PER
PLANS. NO
CHANGE IN USE OCCUPANCY OR EGRESS UNDER THIS APPLICATION.**

Permit Description: **CONSTRUCTION EQUIPMENT**
Work Class: **A3 - ALTERATION TYPE 3**
Proposed Use: **SCAFFOLD**
Permit Number: **120843034-01-EQ-SF**
Status: **ISSUED**
Valuation: **\$0.00**
Contractor Company:
Contractor Name: **PAUL L COVINGTON**

Date: **1/14/2011**
Permit Type: **ELECTRICAL**
Description:

Permit Description:
Work Class:
Proposed Use:
Permit Number: **Z128862**
Status: **AWAITING INSPECTION REQUEST**
Valuation: **\$0.00**
Contractor Company:
Contractor Name: **JACOBS ELECTRIC CORP. JACOB NAFTALY**

ADJOINING PROPERTY FINDINGS

Date: **10/27/2010**
Permit Type: **EW**
Description: **ALTERATION TYPE 2 - GEN. CONSTR
FILING HEREWITH PLANS AND APPLICATION TO LEGALIZE WORK PERFORMED
WITHOUT A
PERMIT. NO CHANGE TO USE EGRESS AND OCCUPANCY**

Permit Description: **EQUIPMENT WORK**
Work Class: **A2 - ALTERATION TYPE 2**
Proposed Use: **OTHER CONSTRUCTION EQUIPMENT**
Permit Number: **110227184-01-EW-OT**
Status: **ISSUED**
Valuation: **\$0.00**
Contractor Company:
Contractor Name: **BRUNO FRUSTACI**

Date: **10/27/2010**
Permit Type: **PL**
Description: **PLUMBING - ALTERATION TYPE 2
FILING HEREWITH PLANS AND APPLICATION TO LEGALIZE WORK PERFORMED
WITHOUT A
PERMIT. NO CHANGE TO USE EGRESS AND OCCUPANCY**

Permit Description: **PLUMBING**
Work Class: **A2 - ALTERATION TYPE 2**
Proposed Use:
Permit Number: **110227184-01-PL**
Status: **ISSUED**
Valuation: **\$0.00**
Contractor Company:
Contractor Name: **ONOFRIO LODUCA**

ADJOINING PROPERTY FINDINGS

Date: **10/15/2002**
Permit Type: **ELECTRICAL**
Description:

Permit Description:
Work Class:
Proposed Use:
Permit Number: Z093559
Status: COMPLETED
Valuation: \$0.00
Contractor Company:
Contractor Name: KINGS ELECTRIC CO., INC. MIKHAIL RABINOVICH

Date: **4/4/2001**
Permit Type: **EW**
Description: **ALTERATION TYPE 2 - GEN CONST
REMOVE EXIST.PLASTER FROM WALLS REINSTAL L NEW 5/8" PLASTER BOARD
ON SAM
NEW FLOORS AND CEILINGD,NEW PLUMBING FIX TURES,SAME LOCATION NO
CHANGE IN USE
OCCUPANCY OR EGRESS REMOVE VIOLATIONS**

Permit Description: **EQUIPMENT WORK**
Work Class: A2 - ALTERATION TYPE 2
Proposed Use: OTHER CONSTRUCTION EQUIPMENT
Permit Number: 102241478-01-EW-OT
Status: ISSUED
Valuation: \$0.00
Contractor Company:
Contractor Name: CECILIA MARGULES

ADJOINING PROPERTY FINDINGS

Date: **9/15/2000**
Permit Type: **PL**
Description: **PLUMBING - ALTERATION TYPE 2**
REPLACE BOILER AND GAS/OIL BURNER AND CONNECT TO EXISTING GAS
METER &
GAS SERVICE. NO CHANGE IN USE, EGRESS OR OCCUPANCY.

Permit Description: **PLUMBING**
Work Class: **A2 - ALTERATION TYPE 2**
Proposed Use:
Permit Number: **102760308-01-PL**
Status: **REISSUED**
Valuation: **\$0.00**
Contractor Company:
Contractor Name: **ALAN ROSENBERG**

Date: **9/15/2000**
Permit Type: **EW**
Description: **ALTERATION TYPE 2 - BOILER**
REPLACE BOILER AND GAS/OIL BURNER AND CONNECT TO EXISTING GAS
METER &
GAS SERVICE. NO CHANGE IN USE, EGRESS OR OCCUPANCY.

Permit Description: **EQUIPMENT WORK**
Work Class: **A2 - ALTERATION TYPE 2**
Proposed Use: **BOILER**
Permit Number: **102760308-01-EW-BL**
Status: **REISSUED**
Valuation: **\$0.00**
Contractor Company:
Contractor Name: **IRVING BAUER**

ADJOINING PROPERTY FINDINGS

Date: **9/15/2000**
Permit Type: **EW**
Description:

Permit Description: **EQUIPMENT WORK**
Work Class:
Proposed Use: **FUEL BURNING**
Permit Number: **102760308-01-EW-FB**
Status:
Valuation: **\$0.00**
Contractor Company:
Contractor Name:

Date: **9/11/2000**
Permit Type: **ELECTRICAL**
Description:

Permit Description:
Work Class:
Proposed Use:
Permit Number: **Z084191**
Status: **COMPLETED**
Valuation: **\$0.00**
Contractor Company:
Contractor Name: **GILSTON BROTHERS ELECT'L WAYDE GILSTON**

Date: **7/15/1999**
Permit Type: **ELECTRICAL**
Description:

Permit Description:
Work Class:
Proposed Use:
Permit Number: **Z079887**
Status: **VIOLATN PENDING AT CONTRACTOR**
Valuation: **\$0.00**
Contractor Company:
Contractor Name: **CITYWIDE ELEC'L CONTR'G C CARL WEISS**

ADJOINING PROPERTY FINDINGS

Date: **10/28/1997**
Permit Type: **ELECTRICAL**
Description:

Permit Description:
Work Class:
Proposed Use:
Permit Number: Z072508
Status: COMPLETED
Valuation: \$0.00
Contractor Company:
Contractor Name: VEGA #1 ELECTRICAL CORP. S BRESLAUER

Date: **9/30/1994**
Permit Type: **ELECTRICAL**
Description:

Permit Description:
Work Class:
Proposed Use:
Permit Number: Z058932
Status: COMPLETED
Valuation: \$0.00
Contractor Company:
Contractor Name: MALVERN ELECTRIC L BANTON

ADJOINING PROPERTY FINDINGS

Date: **5/10/1994**
Permit Type: **EW**
Description: **ALTERATION TYPE 2 - PARTITIONS
PROPOSE TO REDUCE THE SIZE OF EXIST. BA THROOM WINDOWS FROM 3'X5'
TO 1'
6"X2 AND SEAL EXIST OPENING. NO CHANGE IN USE EGRESS OR OCCUPANCY.**

Permit Description: **EQUIPMENT WORK**
Work Class: **A2 - ALTERATION TYPE 2**
Proposed Use: **OTHER CONSTRUCTION EQUIPMENT**
Permit Number: **100813425-01-EW-OT**
Status: **ISSUED**
Valuation: **\$0.00**
Contractor Company:
Contractor Name: **TADEUZ BUKOWSKI**

Date: **4/1/1990**
Permit Type: **ELECTRICAL**
Description:

Permit Description:
Work Class:
Proposed Use:
Permit Number: **Z033071**
Status: **VIOLATN PENDING AT CONTRACTOR**
Valuation: **\$0.00**
Contractor Company:
Contractor Name: **NELSON&TOM MAINTDBA TOMCO LAWRENCE NELSON**

ADJOINING PROPERTY FINDINGS

321 W 94TH ST

Date: 3/22/2017
Permit Type: EW
Description: ALTERATION TYPE 2 - GEN. CONSTR.
INTERIOR RENOVATION ON EXISTING APARTMENTS 3NE AT 3RD FL, 5E AT 5TH
FL, AND 6C
AT 6TH FL. AS PLAN. PARTITION WORK, PLUMBING WORK. PAINTING AND
FLOORING AT THIS
APPLICATION. NO CHANGE IN OCCUPANCY, USE AND EGRESS.

Permit Description: EQUIPMENT WORK
Work Class: A2 - ALTERATION TYPE 2
Proposed Use: OTHER CONSTRUCTION EQUIPMENT
Permit Number: 140597129-01-EW-OT
Status: ISSUED
Valuation: \$0.00
Contractor Company:
Contractor Name: JIAJIE NI

Date: 1/27/2017
Permit Type: PL
Description: PLUMBING - ALTERATION TYPE 2
INTERIOR RENOVATION ON EXISTING APARTMENTS 3NE AT 3RD FL, 5E AT 5TH
FL, AND 6C
AT 6TH FL. AS PLAN. PARTITION WORK, PLUMBING WORK. PAINTING AND
FLOORING AT THIS
APPLICATION. NO CHANGE IN OCCUPANCY, USE AND EGRESS.

Permit Description: PLUMBING
Work Class: A2 - ALTERATION TYPE 2
Proposed Use:
Permit Number: 140597129-01-PL
Status: ISSUED
Valuation: \$0.00
Contractor Company:
Contractor Name: STEVEN WASSERMAN

ADJOINING PROPERTY FINDINGS

Date: **6/27/2016**
Permit Type: **PL**
Description: **PLUMBING - ALTERATION TYPE 2
INTERIOR RENOVATION ON EXISTING APARTMENT 1NE ON 1ST FL. AS PLAN.
PARTITION
WORK, PLUMBING WORK. PAINTING AND FLOORING AT THIS APPLICATION. NO
CHANGE IN
OCCUPANCY, USE AND EGRESS.**

Permit Description: **PLUMBING**
Work Class: **A2 - ALTERATION TYPE 2**
Proposed Use:
Permit Number: **140488559-01-PL**
Status: **ISSUED**
Valuation: **\$0.00**
Contractor Company:
Contractor Name: **RICHARD A ADINOLFI**

Date: **6/27/2016**
Permit Type: **PL**
Description: **PLUMBING - ALTERATION TYPE 2
INTERIOR RENOVATION ON EXISTING APARTMENT 3NW AS PLAN. PARTITION
WORK, PLUMBING
WORK. PAINTING AND FLOORING AT THIS APPLICATION. NO CHANGE IN
OCCUPANCY, USE AND
EGRESS.**

Permit Description: **PLUMBING**
Work Class: **A2 - ALTERATION TYPE 2**
Proposed Use:
Permit Number: **140508323-01-PL**
Status: **ISSUED**
Valuation: **\$0.00**
Contractor Company:
Contractor Name: **RICHARD A ADINOLFI**

ADJOINING PROPERTY FINDINGS

Date: **6/21/2016**
Permit Type: **ELECTRICAL**
Description:

Permit Description:
Work Class: ACTIVE
Proposed Use:
Permit Number: Z155723
Status: AWAITING INSPECTION REQUEST
Valuation: \$0.00
Contractor Company:
Contractor Name:

Date: **6/14/2016**
Permit Type: **EW**
Description: **ALTERATION TYPE 2 - GEN. CONSTR.
INTERIOR RENOVATION ON EXISTING APARTMENT 1NE ON 1ST FL. AS PLAN.
PARTITION
WORK, PLUMBING WORK. PAINTING AND FLOORING AT THIS APPLICATION. NO
CHANGE IN
OCCUPANCY, USE AND EGRESS.**

Permit Description: **EQUIPMENT WORK**
Work Class: A2 - ALTERATION TYPE 2
Proposed Use: OTHER CONSTRUCTION EQUIPMENT
Permit Number: 140488559-01-EW-OT
Status: ISSUED
Valuation: \$0.00
Contractor Company:
Contractor Name: JIAJIE NI

ADJOINING PROPERTY FINDINGS

Date: **6/14/2016**
Permit Type: **EW**
Description: **ALTERATION TYPE 2 - GEN. CONSTR.
INTERIOR RENOVATION ON EXISTING APARTMENT 3NW AS PLAN. PARTITION
WORK, PLUMBING
WORK. PAINTING AND FLOORING AT THIS APPLICATION. NO CHANGE IN
OCCUPANCY, USE AND
EGRESS.**

Permit Description: **EQUIPMENT WORK**
Work Class: **A2 - ALTERATION TYPE 2**
Proposed Use: **OTHER CONSTRUCTION EQUIPMENT**
Permit Number: **140508323-01-EW-OT**
Status: **ISSUED**
Valuation: **\$0.00**
Contractor Company:
Contractor Name: **JIAJIE NI**

Date: **4/25/2016**
Permit Type: **ELECTRICAL**
Description:

Permit Description:
Work Class: **ACTIVE**
Proposed Use:
Permit Number: **Z154728**
Status: **AWAITING INSPECTION REQUEST**
Valuation: **\$0.00**
Contractor Company:
Contractor Name:

ADJOINING PROPERTY FINDINGS

Date: 12/31/2015
Permit Type: PL
Description: **PLUMBING - ALTERATION TYPE 2
PROPOSE TO RENOVATE APT., ENLARGE BATHROOM & REPLACE FIXTURES &
FINISHES,
REPLACE KITCHEN FIXTURES & CABINETS, MINOR PARTITION WORK,
REMOVE/REPLACE
CEILING & WALL & FLOOR SUB/FIN. FLOORING.**

Permit Description: **PLUMBING**
Work Class: A2 - ALTERATION TYPE 2
Proposed Use:
Permit Number: 122428159-01-PL
Status: ISSUED
Valuation: \$0.00
Contractor Company:
Contractor Name: STEVEN WASSERMAN

Date: 8/24/2015
Permit Type: **EW**
Description: **ALTERATION TYPE 2 - GEN. CONSTR.
PROPOSE TO RENOVATE APT., ENLARGE BATHROOM & REPLACE FIXTURES &
FINISHES,
REPLACE KITCHEN FIXTURES & CABINETS, MINOR PARTITION WORK, UNDER
PROPOSED
RENOVATION OF APT.-REMOVE/REPLACE INTERIOR WALL, CEILING, & FLOOR &
PARTITION
FINISHES.**

Permit Description: **EQUIPMENT WORK**
Work Class: A2 - ALTERATION TYPE 2
Proposed Use: OTHER CONSTRUCTION EQUIPMENT
Permit Number: 122408233-01-EW-OT
Status: ISSUED
Valuation: \$0.00
Contractor Company:
Contractor Name: SABAN HOXHA

ADJOINING PROPERTY FINDINGS

Date: **8/4/2015**
Permit Type: **ELECTRICAL**
Description:

Permit Description:
Work Class: ACTIVE
Proposed Use:
Permit Number: Z150992
Status: AWAITING INSPECTION REQUEST
Valuation: \$0.00
Contractor Company:
Contractor Name:

Date: **7/10/2015**
Permit Type: **ELECTRICAL**
Description:

Permit Description:
Work Class: ACTIVE
Proposed Use:
Permit Number: Z150546
Status: AWAITING INSPECTION REQUEST
Valuation: \$0.00
Contractor Company:
Contractor Name:

ADJOINING PROPERTY FINDINGS

Date: **7/8/2015**
Permit Type: **EW**
Description: **ALTERATION TYPE 2 - GEN. CONSTR.
PROPOSE TO RENOVATE APT., ENLARGE BATHROOM & REPLACE FIXTURES &
FINISHES,
REPLACE KITCHEN FIXTURES & CABINETS, MINOR PARTITION WORK,
REMOVE/REPLACE
CEILING & WALL & FLOOR SUB/FIN. FLOORING.**

Permit Description: **EQUIPMENT WORK**
Work Class: **A2 - ALTERATION TYPE 2**
Proposed Use: **OTHER CONSTRUCTION EQUIPMENT**
Permit Number: **122428159-01-EW-OT**
Status: **ISSUED**
Valuation: **\$0.00**
Contractor Company:
Contractor Name: **SABAN HOXHA**

Date: **6/24/2015**
Permit Type: **PL**
Description: **PLUMBING - ALTERATION TYPE 2
PROPOSE TO RENOVATE APT., ENLARGE BATHROOM & REPLACE FIXTURES &
FINISHES,
REPLACE KITCHEN FIXTURES & CABINETS, MINOR PARTITION WORK, UNDER
PROPOSED
RENOVATION OF APT.-REMOVE/REPLACE INTERIOR WALL, CEILING, & FLOOR &
PARTITION
FINISHES.**

Permit Description: **PLUMBING**
Work Class: **A2 - ALTERATION TYPE 2**
Proposed Use:
Permit Number: **122408233-01-PL**
Status: **ISSUED**
Valuation: **\$0.00**
Contractor Company:
Contractor Name: **JERRY DIFALCO**

ADJOINING PROPERTY FINDINGS

Date: **6/4/2015**
Permit Type: **PL**
Description: **PLUMBING - ALTERATION TYPE 2
PROPOSE TO RENOVATE APT.,REPLACE KITCHEN FIXTURES AND
CABINETS,REPLACE EXISTING
BATH FIXTURES AND FINISHES, INSTALL NEW BATH -NEW FIXTURES AND
FINISHES.**

Permit Description: **PLUMBING**
Work Class: **A2 - ALTERATION TYPE 2**
Proposed Use:
Permit Number: **122354950-01-PL**
Status: **ISSUED**
Valuation: **\$0.00**
Contractor Company:
Contractor Name: **JERRY DIFALCO**

Date: **6/3/2015**
Permit Type: **ELECTRICAL**
Description:

Permit Description:
Work Class: **CLOSED**
Proposed Use:
Permit Number: **Z149943**
Status: **COMPLETED**
Valuation: **\$0.00**
Contractor Company:
Contractor Name:

ADJOINING PROPERTY FINDINGS

Date: **4/30/2015**
Permit Type: **EW**
Description: **ALTERATION TYPE 2 - MECH/HVAC
PROPOSE TO RENOVATE APT.,REPLACE KITCHEN FIXTURES AND
CABINETS,REPLACE EXISTING
BATH FIXTURES AND FINISHES, INSTALL NEW BATH -NEW FIXTURES AND
FINISHES.**

Permit Description: **EQUIPMENT WORK**
Work Class: **A2 - ALTERATION TYPE 2**
Proposed Use: **MECHANICAL/HVAC**
Permit Number: **122354950-01-EW-MH**
Status: **ISSUED**
Valuation: **\$0.00**
Contractor Company:
Contractor Name: **SABAN HOXHA**

Date: **4/30/2015**
Permit Type: **EW**
Description: **ALTERATION TYPE 2 - GEN. CONSTR.
PROPOSE TO RENOVATE APT.,REPLACE KITCHEN FIXTURES AND
CABINETS,REPLACE EXISTING
BATH FIXTURES AND FINISHES, INSTALL NEW BATH -NEW FIXTURES AND
FINISHES.**

Permit Description: **EQUIPMENT WORK**
Work Class: **A2 - ALTERATION TYPE 2**
Proposed Use: **OTHER CONSTRUCTION EQUIPMENT**
Permit Number: **122354950-01-EW-OT**
Status: **ISSUED**
Valuation: **\$0.00**
Contractor Company:
Contractor Name: **SABAN HOXHA**

ADJOINING PROPERTY FINDINGS

Date: **4/12/2015**
Permit Type: **ELECTRICAL**
Description:

Permit Description:

Work Class: ACTIVE
Proposed Use:
Permit Number: Z149061
Status: AWAITING INSPECTION REQUEST
Valuation: \$0.00
Contractor Company:
Contractor Name: SERENITY ELECTRIC CORP MICHAEL SCHMIDT

Date: **3/11/2015**
Permit Type: **ELECTRICAL**
Description:

Permit Description:

Work Class: CLOSED
Proposed Use:
Permit Number: Z148533
Status: COMPLETED
Valuation: \$0.00
Contractor Company:
Contractor Name: SERENITY ELECTRIC CORP MICHAEL SCHMIDT

ADJOINING PROPERTY FINDINGS

Date: **3/3/2015**
Permit Type: **PL**
Description: **PLUMBING - ALTERATION TYPE 2
PROPOSE TO RENOVATE APT., PARTITION CHANGES, REPLACE KITCHEN
FIXTURES &
CABINETS, REPLACE EXIST. BATH FIXTURES & FINISHES, ADD NEW BATH-NEW
FIXTURES &
FINISHES.**

Permit Description: **PLUMBING**
Work Class: **A2 - ALTERATION TYPE 2**
Proposed Use:
Permit Number: **122253989-01-PL**
Status: **ISSUED**
Valuation: **\$0.00**
Contractor Company:
Contractor Name: **JERRY DIFALCO**

Date: **2/19/2015**
Permit Type: **EW**
Description: **ALTERATION TYPE 2 - MECH/HVAC
PROPOSE TO RENOVATE APT., PARTITION CHANGES, REPLACE KITCHEN
FIXTURES &
CABINETS, REPLACE EXIST. BATH FIXTURES & FINISHES, ADD NEW BATH-NEW
FIXTURES &
FINISHES.**

Permit Description: **EQUIPMENT WORK**
Work Class: **A2 - ALTERATION TYPE 2**
Proposed Use: **MECHANICAL/HVAC**
Permit Number: **122253989-01-EW-MH**
Status: **ISSUED**
Valuation: **\$0.00**
Contractor Company:
Contractor Name: **SABAN HOXHA**

ADJOINING PROPERTY FINDINGS

Date: **2/18/2015**
Permit Type: **EW**
Description: **ALTERATION TYPE 2 - GEN. CONSTR.
PROPOSE TO RENOVATE APT., PARTITION CHANGES, REPLACE KITCHEN
FIXTURES &
CABINETS, REPLACE EXIST. BATH FIXTURES & FINISHES, ADD NEW BATH-NEW
FIXTURES &
FINISHES.**

Permit Description: **EQUIPMENT WORK**
Work Class: **A2 - ALTERATION TYPE 2**
Proposed Use: **OTHER CONSTRUCTION EQUIPMENT**
Permit Number: **122253989-01-EW-OT**
Status: **ISSUED**
Valuation: **\$0.00**
Contractor Company:
Contractor Name: **SABAN HOXHA**

Date: **8/14/2014**
Permit Type: **AL**
Description: **ALTERATION TYPE 3 - GEN.CON
GRINDING AND POINTING FRONT SIDE AS PER PLAN. NO CHANGE IN USE,
EGRESS OR
OCCUPANCY UNDER THIS APPLICATION**

Permit Description: **ALTERATION**
Work Class: **A3 - ALTERATION TYPE 3**
Proposed Use:
Permit Number: **122041496-01-AL**
Status: **ISSUED**
Valuation: **\$0.00**
Contractor Company:
Contractor Name: **SABAN HOXHA**

ADJOINING PROPERTY FINDINGS

Date: **4/25/2014**
Permit Type: **PL**
Description: **PLUMBING - ALTERATION TYPE 2
REPLACE BOILER AND GAS/OIL BURNER WITH BOILER AND GAS BURNER AND
REPLACE GAS F
IRED BOILER AND INSTALL (2) 120 GALLON OT WATER STORAGE TANKS.
ABANDON FUEL
STORAGE TANK. NO CHANGE IN USE, EGRESS OR OCCUPANCY**

Permit Description: **PLUMBING**
Work Class: **A2 - ALTERATION TYPE 2**
Proposed Use:
Permit Number: **121570610-01-PL**
Status: **ISSUED**
Valuation: **\$0.00**
Contractor Company:
Contractor Name: **ELLIOT I CLARK**

Date: **4/25/2014**
Permit Type: **ELECTRICAL**
Description:

Permit Description:
Work Class: **REHABILITATION**
Proposed Use:
Permit Number: **Z144032**
Status: **Closed**
Valuation: **\$0.00**
Contractor Company:
Contractor Name: **CRM ELECTRIC CORP ROMAN RACZY**

ADJOINING PROPERTY FINDINGS

Date: **1/27/2014**
Permit Type: **PL**
Description: **PLUMBING - ALTERATION TYPE 2
PROPOSE TO RENOVATE APT.,REPLACE BATH FIXTURES & FINISHES, REPLACE
KIT.FIXTURES
& CABINETS, MINOR PARTITION WORK.**

Permit Description: **PLUMBING**
Work Class: **A2 - ALTERATION TYPE 2**
Proposed Use:
Permit Number: **121857142-01-PL**
Status: **ISSUED**
Valuation: **\$0.00**
Contractor Company:
Contractor Name: **JERRY DIFALCO**

Date: **1/20/2014**
Permit Type: **ELECTRICAL**
Description:

Permit Description:
Work Class: **REHABILITATION**
Proposed Use:
Permit Number: **Z142772**
Status: **Closed**
Valuation: **\$0.00**
Contractor Company:
Contractor Name: **RPM ELECTRIC INC ALLAN VICTOR**

ADJOINING PROPERTY FINDINGS

Date: **1/8/2014**
Permit Type: **PL**
Description: **PLUMBING - ALTERATION TYPE 2
PROPOSE TO RENOVATE APT.,REPLACE BATH FIXTURES & FINISHES,REPLACE
KIT. FIXTURES
& CABINETS,MINOR PARTITION WORK**

Permit Description: **PLUMBING**
Work Class: **A2 - ALTERATION TYPE 2**
Proposed Use:
Permit Number: **121829236-01-PL**
Status: **ISSUED**
Valuation: **\$0.00**
Contractor Company:
Contractor Name: **JERRY DIFALCO**

Date: **1/2/2014**
Permit Type: **EW**
Description: **ALTERATION TYPE 2 - GEN. CONSTR.
PROPOSE TO RENOVATE APT.,REPLACE BATH FIXTURES & FINISHES, REPLACE
KIT.FIXTURES
& CABINETS, MINOR PARTITION WORK.**

Permit Description: **EQUIPMENT WORK**
Work Class: **A2 - ALTERATION TYPE 2**
Proposed Use: **OTHER CONSTRUCTION EQUIPMENT**
Permit Number: **121857142-01-EW-OT**
Status: **ISSUED**
Valuation: **\$0.00**
Contractor Company:
Contractor Name: **SABAN HOXHA**

ADJOINING PROPERTY FINDINGS

Date: **12/12/2013**
Permit Type: **EW**
Description: **ALTERATION TYPE 2 - GEN. CONSTR.
PROPOSE TO RENOVATE APT.,REPLACE BATH FIXTURES & FINISHES,REPLACE
KIT. FIXTURES
& CABINETS,MINOR PARTITION WORK**

Permit Description: **EQUIPMENT WORK**
Work Class: **A2 - ALTERATION TYPE 2**
Proposed Use: **OTHER CONSTRUCTION EQUIPMENT**
Permit Number: **121829236-01-EW-OT**
Status: **ISSUED**
Valuation: **\$0.00**
Contractor Company:
Contractor Name: **SABAN HOXHA**

Date: **8/21/2013**
Permit Type: **EW**
Description: **ALTERATION TYPE 2 - GEN. CONSTR.
PROPOSE TO RENOVATE APT.,REPLACE BATH & KIT. FIXTURES &
FINISHES,MINOR PARTITION
WORK.**

Permit Description: **EQUIPMENT WORK**
Work Class: **A2 - ALTERATION TYPE 2**
Proposed Use: **OTHER CONSTRUCTION EQUIPMENT**
Permit Number: **121752139-01-EW-OT**
Status: **ISSUED**
Valuation: **\$0.00**
Contractor Company:
Contractor Name: **SABAN HOXHA**

ADJOINING PROPERTY FINDINGS

Date: **7/22/2013**
Permit Type: **ELECTRICAL**
Description:

Permit Description:

Work Class: REHABILITATION
Proposed Use:
Permit Number: Z140438
Status: Closed
Valuation: \$0.00
Contractor Company:
Contractor Name: SAMCO ELECTRIC CORP. SILVANO TRAVALJA

Date: **4/9/2013**
Permit Type: **EW**
Description: **ALTERATION TYPE 2 - REMOVE TANK
REPLACE BOILER AND GAS/OIL BURNER WITH BOILER AND GAS BURNER AND
REPLACE GAS F
IRED BOILER AND INSTALL (2) 120 GALLON OT WATER STORAGE TANKS.
ABANDON FUEL
STORAGE TANK. NO CHANGE IN USE, EGRESS OR OCCUPANCY**

Permit Description: **EQUIPMENT WORK**
Work Class: A2 - ALTERATION TYPE 2
Proposed Use: OTHER CONSTRUCTION EQUIPMENT
Permit Number: 121570610-01-EW-OT
Status: ISSUED
Valuation: \$0.00
Contractor Company:
Contractor Name: ELLIOT CLARK

ADJOINING PROPERTY FINDINGS

Date: **4/9/2013**
Permit Type: **EW**
Description: **ALTERATION TYPE 2 - BOILER
REPLACE BOILER AND GAS/OIL BURNER WITH BOILER AND GAS BURNER AND
REPLACE GAS F
IRED BOILER AND INSTALL (2) 120 GALLON OT WATER STORAGE TANKS.
ABANDON FUEL
STORAGE TANK. NO CHANGE IN USE, EGRESS OR OCCUPANCY**

Permit Description: **EQUIPMENT WORK**
Work Class: **A2 - ALTERATION TYPE 2**
Proposed Use: **BOILER**
Permit Number: **121570610-01-EW-BL**
Status: **ISSUED**
Valuation: **\$0.00**
Contractor Company:
Contractor Name: **ELLIOT I CLARK**

Date: **4/17/2012**
Permit Type: **PL**
Description: **PLUMBING - ALTERATION TYPE 2
PROPOSE TO RENOVATE APT., REPLACE BATH FIXTURES & FINISHES, REPLACE
KIT.
FIXTURES & CABINETS, ADD WM & DRYER & D.W.**

Permit Description: **PLUMBING**
Work Class: **A2 - ALTERATION TYPE 2**
Proposed Use:
Permit Number: **121030053-01-PL**
Status: **ISSUED**
Valuation: **\$0.00**
Contractor Company:
Contractor Name: **SOONTHORN SANGPRAKARN**

ADJOINING PROPERTY FINDINGS

Date: **4/9/2012**
Permit Type: **EW**
Description: **ALTERATION TYPE 2 - GEN. CONSTR.
PROPOSE TO RENOVATE APT., REPLACE BATH FIXTURES & FINISHES, REPLACE
KIT.
FIXTURES & CABINETS, ADD WM & DRYER & D.W.**

Permit Description: **EQUIPMENT WORK**
Work Class: **A2 - ALTERATION TYPE 2**
Proposed Use: **OTHER CONSTRUCTION EQUIPMENT**
Permit Number: **121030053-01-EW-OT**
Status: **ISSUED**
Valuation: **\$0.00**
Contractor Company:
Contractor Name: **LEONARD GRODIN**

Date: **10/19/2011**
Permit Type: **PL**
Description: **PLUMBING - ALTERATION TYPE 2
RENOVATE APT. REPLACE BATH FIXT. & FINISH, RELOCATE/REPLACE KIT.
FIXT.,ADD NEW
BATH.**

Permit Description: **PLUMBING**
Work Class: **A2 - ALTERATION TYPE 2**
Proposed Use:
Permit Number: **120826491-01-PL**
Status: **ISSUED**
Valuation: **\$0.00**
Contractor Company:
Contractor Name: **RAYMOND W RODNITE**

ADJOINING PROPERTY FINDINGS

Date: **9/14/2011**
Permit Type: **EW**
Description: **ALTERATION TYPE 2 - GEN. CONSTR.
RENOVATE APT. REPLACE BATH FIXT. & FINISH, RELOCATE/REPLACE KIT.
FIXT.,ADD NEW
BATH.**

Permit Description: **EQUIPMENT WORK**
Work Class: **A2 - ALTERATION TYPE 2**
Proposed Use: **OTHER CONSTRUCTION EQUIPMENT**
Permit Number: **120826491-01-EW-OT**
Status: **ISSUED**
Valuation: **\$0.00**
Contractor Company:
Contractor Name: **JOHN BENNARDO**

Date: **9/1/2011**
Permit Type: **PL**
Description: **PLUMBING - ALTERATION TYPE 2
RENOVATE APT., REPLACE BATH & KIT. FIXTURES & FINISHES.**

Permit Description: **PLUMBING**
Work Class: **A2 - ALTERATION TYPE 2**
Proposed Use:
Permit Number: **120793533-01-PL**
Status: **ISSUED**
Valuation: **\$0.00**
Contractor Company:
Contractor Name: **RAYMOND W RODNITE**

ADJOINING PROPERTY FINDINGS

Date: **8/22/2011**
Permit Type: **EW**
Description: **ALTERATION TYPE 2 - GEN. CONSTR
RENOVATE APT., REPLACE BATH & KIT. FIXTURES & FINISHES.**

Permit Description: **EQUIPMENT WORK**
Work Class: **A2 - ALTERATION TYPE 2**
Proposed Use: **OTHER CONSTRUCTION EQUIPMENT**
Permit Number: **120793533-01-EW-OT**
Status: **ISSUED**
Valuation: **\$0.00**
Contractor Company:
Contractor Name: **JOHN BENNARDO**

Date: **6/2/2008**
Permit Type: **ELECTRICAL**
Description:

Permit Description:
Work Class:
Proposed Use:
Permit Number: **Z117522**
Status: **COMPLETED**
Valuation: **\$0.00**
Contractor Company:
Contractor Name: **ALL WAYS ELECTRIC CORP.W RICHARD ESPOSITO, ALL WAYS ELECTRIC
CORP.W JOSEPH ALOIA**

ADJOINING PROPERTY FINDINGS

Date: **1/17/2008**
Permit Type: **ELECTRICAL**
Description:

Permit Description:
Work Class:
Proposed Use:
Permit Number: Z115650
Status: ADMINISTRATIVELY CLOSED (MINOR WORK)
Valuation: \$0.00
Contractor Company:
Contractor Name: ALL WAYS ELECTRIC CORP.W RICHARD ESPOSITO, ALL WAYS ELECTRIC CORP.W JOSEPH ALOIA

Date: **4/20/2006**
Permit Type: **ELECTRICAL**
Description:

Permit Description:
Work Class:
Proposed Use:
Permit Number: Z108142
Status: COMPLETED
Valuation: \$0.00
Contractor Company:
Contractor Name: SAMCO ELECTRIC CORP. SILVANO TRAVALJA

Date: **1/4/2006**
Permit Type: **EW**
Description:

Permit Description: **EQUIPMENT WORK**
Work Class:
Proposed Use: FUEL BURNING
Permit Number: 104312361-01-EW-FB
Status:
Valuation: \$0.00
Contractor Company:
Contractor Name:

ADJOINING PROPERTY FINDINGS

Date: **1/4/2006**
Permit Type: **PL**
Description: **PLUMBING - ALTERATION TYPE 2**
REPLACE GAS/OIL BURNER ON EXISTING LOW PRESSURE BOILER. NO CHANGE
IN EGRESS,
OCCUPANCY OR USE UNDER THIS APPLICATION.

Permit Description: **PLUMBING**
Work Class: **A2 - ALTERATION TYPE 2**
Proposed Use:
Permit Number: **104312361-01-PL**
Status: **ISSUED**
Valuation: **\$0.00**
Contractor Company:
Contractor Name: **ELLIOT CLARK**

Date: **4/30/1997**
Permit Type: **ELECTRICAL**
Description:

Permit Description:
Work Class:
Proposed Use:
Permit Number: **Z070162**
Status: **COMPLETED**
Valuation: **\$0.00**
Contractor Company:
Contractor Name: **K & G ELECTRIC CO., INC. JEROME KRITZ, K & G ELECTRIC CO., INC. LEONARD**
KRITZ

ADJOINING PROPERTY FINDINGS

Date: **11/6/1996**
Permit Type: **EW**
Description: **ALTERATION TYPE 2 - CONSTRUCTION
RESPECTFULLY PROPOSE IN APT. 5W TO REST ORE PLASTER FINISH ON
EXISTING CEILINGS AS PER PLANS, TO SKIM COAT ALL WALLS AND PAINT, AND
INSTALL
NEW CERAMIC TILE IN EXISTING BATH AND KI TCHEN AS SHOWN. MINOR
PLUMBING WORK TO
BE DONE UNDER PLUMBING REPAIR SLIP.**

Permit Description: **EQUIPMENT WORK**
Work Class: **A2 - ALTERATION TYPE 2**
Proposed Use: **OTHER CONSTRUCTION EQUIPMENT**
Permit Number: **101419387-01-EW-OT**
Status: **ISSUED**
Valuation: **\$0.00**
Contractor Company:
Contractor Name: **CELIA HITTER**

Date: **10/9/1988**
Permit Type: **ELECTRICAL**
Description:

Permit Description:
Work Class:
Proposed Use:
Permit Number: **Z022689**
Status: **COMPLETED**
Valuation: **\$0.00**
Contractor Company:
Contractor Name: **K & G ELECTRIC CO., INC. JEROME KRITZ, K & G ELECTRIC CO., INC. LEONARD
KRITZ**

ADJOINING PROPERTY FINDINGS

W 95TH ST

205 W 95TH ST

Date: **4/26/2017**
Permit Type: **PL**
Description: **PLUMBING - ALTERATION TYPE 2
RELOCATE EXISTING KITCHEN. CREATE NEW HOME-OFFICE.**

Permit Description: **PLUMBING**
Work Class: **A2 - ALTERATION TYPE 2**
Proposed Use:
Permit Number: **123045150-01-PL**
Status: **ISSUED**
Valuation: **\$0.00**
Contractor Company:
Contractor Name: **NICHOLAS SUIDA**

Date: **4/10/2017**
Permit Type: **EW**
Description: **ALTERATION TYPE 2 - GEN. CONSTR.
RELOCATE EXISTING KITCHEN. CREATE NEW HOME-OFFICE.**

Permit Description: **EQUIPMENT WORK**
Work Class: **A2 - ALTERATION TYPE 2**
Proposed Use: **OTHER CONSTRUCTION EQUIPMENT**
Permit Number: **123045150-01-EW-OT**
Status: **ISSUED**
Valuation: **\$0.00**
Contractor Company:
Contractor Name: **TOMASZ KOBIERA**

ADJOINING PROPERTY FINDINGS

Date: 11/3/2016
Permit Type: PL
Description: **PLUMBING - ALTERATION TYPE 2**
MINOR INTERIOR RENOVATION TO COMBINE EXISTING 5TH FLOOR APT#5A WITH APT#5B.
INSTALLATION OF NEW NON-LOAD BEARING PARTITION W/SLIDING DOORS.NEW KITCHEN LAYOUT AND CLOSET.PLUMBING WORK TO INSTALL NEW BATHROOM.ALL FINISHES AS PER PLANS. NO CHANGE TO USE, EGRESS OR OCCUPANCY.

Permit Description: **PLUMBING**
Work Class: A2 - ALTERATION TYPE 2
Proposed Use:
Permit Number: 122929894-01-PL
Status: ISSUED
Valuation: \$0.00
Contractor Company:
Contractor Name: LOUIS R ABRAMO

Date: 10/31/2016
Permit Type: EW
Description: **ALTERATION TYPE 2 - GEN. CONSTR.**
MINOR INTERIOR RENOVATION TO COMBINE EXISTING 5TH FLOOR APT#5A WITH APT#5B.
INSTALLATION OF NEW NON-LOAD BEARING PARTITION W/SLIDING DOORS.NEW KITCHEN LAYOUT AND CLOSET.PLUMBING WORK TO INSTALL NEW BATHROOM.ALL FINISHES AS PER PLANS. NO CHANGE TO USE, EGRESS OR OCCUPANCY.

Permit Description: **EQUIPMENT WORK**
Work Class: A2 - ALTERATION TYPE 2
Proposed Use: OTHER CONSTRUCTION EQUIPMENT
Permit Number: 122929894-01-EW-OT
Status: ISSUED
Valuation: \$0.00
Contractor Company:
Contractor Name: TOMASZ KOBIERA

ADJOINING PROPERTY FINDINGS

Date: **1/10/2013**
Permit Type: **PL**
Description: **PLUMBING - ALTERATION TYPE 2
INSTALL GAS GENERATOR ON THE ROOF. RELATED PLUMBING IN CELLAR
THRU ROOF. NO
CHANGE IN USE, EGRESS OR OCCUPANCY.**

Permit Description: **PLUMBING**
Work Class: **A2 - ALTERATION TYPE 2**
Proposed Use:
Permit Number: **121386687-01-PL**
Status: **ISSUED**
Valuation: **\$0.00**
Contractor Company:
Contractor Name: **IDRIZ HAXHIAJ**

Date: **12/10/2012**
Permit Type: **EQ**
Description: **ALTERATION TYPE 3 - CONSTRUCTION EQUIPMENT - SIDEWALK-SHED
PROPOSED INSTALLATION OF HEAVY DUTY SIDEWALK SHED FILED FOR
REMEDIAL REPAIRS AS
PER PLANS. NO CHANGE IN USE OCCUPANCY OR EGRESS UNDER THIS
APPLICATION. LIVE
LOAD 300 PER SQUARE FEET. SIDEWALK SHED SHALL COMPLY WITH CHAPTER
33 OF THE
2008 CODE.**

Permit Description: **CONSTRUCTION EQUIPMENT**
Work Class: **A3 - ALTERATION TYPE 3**
Proposed Use: **SIDEWALK SHED**
Permit Number: **121456511-01-EQ-SH**
Status: **ISSUED**
Valuation: **\$0.00**
Contractor Company:
Contractor Name: **KAMALJIT SINGH**

ADJOINING PROPERTY FINDINGS

Date: **10/17/2012**
Permit Type: **EW**
Description: **ALTERATION TYPE 2 - FACADE
FACADE REPAIR**

Permit Description: **EQUIPMENT WORK**
Work Class: **A2 - ALTERATION TYPE 2**
Proposed Use: **OTHER CONSTRUCTION EQUIPMENT**
Permit Number: **121105188-01-EW-OT**
Status: **ISSUED**
Valuation: **\$0.00**
Contractor Company:
Contractor Name: **DENNUS LOBAITO**

Date: **10/10/2012**
Permit Type: **AL**
Description: **ALTERATION TYPE 3 - ANTENNA
CREATING TELECOMMUNICATIONS ROOM WITH HVAC IN THE CELLAR.
RELATED ANTENNAS ON
ROOF IN CONFORMANCE WITH TPPN # 5/98. NO CHANGE IN USE, EGRESS OR
OCCUPANCY.RELATED A/C UNIT AND RELATED DUNNAGE ON ROOF.**

Permit Description: **ALTERATION**
Work Class: **A3 - ALTERATION TYPE 3**
Proposed Use:
Permit Number: **121386419-01-AL**
Status: **ISSUED**
Valuation: **\$0.00**
Contractor Company:
Contractor Name: **ROBERT TROTTR**

ADJOINING PROPERTY FINDINGS

Date: **10/10/2012**
Permit Type: **EW**
Description: **ALTERATION TYPE 2 - MECH/HVAC
INSTALL GAS GENERATOR ON THE ROOF. RELATED PLUMBING IN CELLAR
THRU ROOF. NO
CHANGE IN USE, EGRESS OR OCCUPANCY.**

Permit Description: **EQUIPMENT WORK**
Work Class: **A2 - ALTERATION TYPE 2**
Proposed Use: **MECHANICAL/HVAC**
Permit Number: **121386687-01-EW-MH**
Status: **ISSUED**
Valuation: **\$0.00**
Contractor Company:
Contractor Name: **ROBERT TROTTR**

Date: **2/3/2011**
Permit Type: **PL**
Description: **PLUMBING - ALTERATION TYPE 2
COMBINATION OF TWO APARTMENTS BY REMOVING ONE PARTITION WALL.
REMOVAL OF ONE
KITCHEN, REMOVAL OF TWO PLUMBING FIXTURES AND RANGE. NO CHANGE TO
USE, EGRESS,
OR OCCUPANCY.**

Permit Description: **PLUMBING**
Work Class: **A2 - ALTERATION TYPE 2**
Proposed Use:
Permit Number: **120544704-01-PL**
Status: **ISSUED**
Valuation: **\$0.00**
Contractor Company:
Contractor Name: **MARVIN WASOFF**

ADJOINING PROPERTY FINDINGS

Date: **12/22/2010**
Permit Type: **EW**
Description: **ALTERATION TYPE 2 - GEN. CONSTR
COMBINATION OF TWO APARTMENTS BY REMOVING ONE PARTITION WALL.
REMOVAL OF ONE
KITCHEN, REMOVAL OF TWO PLUMBING FIXTURES AND RANGE. NO CHANGE TO
USE, EGRESS,
OR OCCUPANCY.**

Permit Description: **EQUIPMENT WORK**
Work Class: **A2 - ALTERATION TYPE 2**
Proposed Use: **OTHER CONSTRUCTION EQUIPMENT**
Permit Number: **120544704-01-EW-OT**
Status: **ISSUED**
Valuation: **\$0.00**
Contractor Company:
Contractor Name: **ANTHONY RICCIO**

Date: **7/2/2004**
Permit Type: **PL**
Description: **PLUMBING - ALTERATION TYPE 2
Apartment combination work to include partition, door, plumbing and ceiling
work as indicated on the plans filed herewith. No change in use, egress or
occupancy.**

Permit Description: **PLUMBING**
Work Class: **A2 - ALTERATION TYPE 2**
Proposed Use:
Permit Number: **103782792-01-PL**
Status: **ISSUED**
Valuation: **\$0.00**
Contractor Company:
Contractor Name: **ZBIGNIEW WANIELISTA**

ADJOINING PROPERTY FINDINGS

Date: **5/11/2004**
Permit Type: **EW**
Description: **ALTERATION TYPE 2 - GC**
Apartment combination work to include partition, door, plumbing and ceiling work as indicated on the plans filed herewith. No change in use, egress or occupancy.

Permit Description: **EQUIPMENT WORK**
Work Class: A2 - ALTERATION TYPE 2
Proposed Use: OTHER CONSTRUCTION EQUIPMENT
Permit Number: 103782792-01-EW-OT
Status: ISSUED
Valuation: \$0.00
Contractor Company:
Contractor Name: PAVOL BARLIK

Date: **10/30/2000**
Permit Type: **EW**
Description: **ALTERATION TYPE 2 - FACADE REPAIRS**
Facade repairs as indicated on plans filed herewith. No change to egress, use or occupancy.

Permit Description: **EQUIPMENT WORK**
Work Class: A2 - ALTERATION TYPE 2
Proposed Use: OTHER CONSTRUCTION EQUIPMENT
Permit Number: 102711512-01-EW-OT
Status: ISSUED
Valuation: \$0.00
Contractor Company:
Contractor Name: PAUL Q PISMENY

ADJOINING PROPERTY FINDINGS

Date: **10/20/2000**
Permit Type: **EQ**
Description: **ALTERATION TYPE 3 - CONSTRUCTION EQUIPMENT - SIDEWALK-SHED
INSTALL HEAVY-DUTY SIDEWALK SHED 112' DURING FACADE REPAIR. NO
CHANGE
IN USE,EGRESS OR OCCUPANCY. SHED TO COMPLY WITH LL33/91.**

Permit Description: **CONSTRUCTION EQUIPMENT**
Work Class: **A3 - ALTERATION TYPE 3**
Proposed Use: **SIDEWALK SHED**
Permit Number: **102838128-01-EQ-SH**
Status: **ISSUED**
Valuation: **\$0.00**
Contractor Company:
Contractor Name: **CONSTANTIAN ZAHARIA**

Date: **5/5/1999**
Permit Type: **ELECTRICAL**
Description:

Permit Description:
Work Class:
Proposed Use:
Permit Number: **Z078779**
Status: **COMPLETED**
Valuation: **\$0.00**
Contractor Company:
Contractor Name: **QNCC ELEC'L CONTR CORP JOSEPH KASHINSKY**

ADJOINING PROPERTY FINDINGS

Date: **12/29/1995**
Permit Type: **ELECTRICAL**
Description:

Permit Description:
Work Class:
Proposed Use:
Permit Number: Z064589
Status: CLOSED/CANCELLED
Valuation: \$0.00
Contractor Company:
Contractor Name: JUBILEE ELEC. CORP. ALVIN SAUBERMAN

Date: **4/10/1991**
Permit Type: **ELECTRICAL**
Description:

Permit Description:
Work Class:
Proposed Use:
Permit Number: Z040065
Status: CLOSED/CANCELLED
Valuation: \$0.00
Contractor Company:
Contractor Name: NORWAY ELECTRIC CORP. JOE MIDDLETON

Date: **1/3/1991**
Permit Type: **ELECTRICAL**
Description:

Permit Description:
Work Class:
Proposed Use:
Permit Number: Z037885
Status: COMPLETED
Valuation: \$0.00
Contractor Company:
Contractor Name: ALCO ELEC. CO., INC. HENRY MOSES, ALCO ELEC. CO., INC. ROBERT MOSES

ADJOINING PROPERTY FINDINGS

Date: **4/11/1990**
Permit Type: **ELECTRICAL**
Description:

Permit Description:
Work Class:
Proposed Use:
Permit Number: Z033791
Status: COMPLETED
Valuation: \$0.00
Contractor Company:
Contractor Name: ALL ELEC. SERVICE CORP. R MIGLIACCIO

Date: **2/27/1990**
Permit Type: **ELECTRICAL**
Description:

Permit Description:
Work Class:
Proposed Use:
Permit Number: Z033890
Status: COMPLETED
Valuation: \$0.00
Contractor Company:
Contractor Name: J.R.C. ELECTRIC, INC. R CLASS, J.R.C. ELECTRIC, INC. J RISHIK

Date: **7/14/1989**
Permit Type: **ELECTRICAL**
Description:

Permit Description:
Work Class:
Proposed Use:
Permit Number: Z028155
Status: COMPLETED
Valuation: \$0.00
Contractor Company:
Contractor Name: SILVERESCENT SIGN CO. INC A HIGGER

ADJOINING PROPERTY FINDINGS

Date: **11/22/1985**
Permit Type: **ELECTRICAL**
Description:

Permit Description:
Work Class:
Proposed Use:
Permit Number: 042531
Status: COMPLETED
Valuation: \$0.00
Contractor Company:
Contractor Name: STEINMETZ ELEC. INC. M STEINMETZ

206 W 95TH ST

Date: **5/4/2017**
Permit Type: **DM**
Description: **FULL DEMOLITION -
FULL DEMOLITION OF A SIX STORY STRUCTURE, WITH USE OF MECHANICAL
MEANS.**

Permit Description: **DEMOLITION & REMOVAL**
Work Class: DM - FULL DEMOLITION
Proposed Use:
Permit Number: 122471128-01-DM
Status: ISSUED
Valuation: \$0.00
Contractor Company:
Contractor Name: KIERAN SLEVIN

ADJOINING PROPERTY FINDINGS

Date: **2/9/2017**
Permit Type: **EQ**
Description: **FULL DEMOLITION - CONSTRUCTION EQUIPMENT - FENCE
FULL DEMOLITION OF A SIX STORY STRUCTURE, WITH USE OF MECHANICAL
MEANS.**

Permit Description: **CONSTRUCTION EQUIPMENT**
Work Class: **DM - FULL DEMOLITION**
Proposed Use: **FENCE**
Permit Number: **122471128-01-EQ-FN**
Status: **ISSUED**
Valuation: **\$0.00**
Contractor Company:
Contractor Name: **KIERAN SLEVIN**

Date: **2/9/2017**
Permit Type: **EQ**
Description: **FULL DEMOLITION - CONSTRUCTION EQUIPMENT - OTHER
MECHANICAL MEANS SUBMITTED AS SUBSEQUENT FILING FOR USE OF
MECHANICAL EQUIPMENT
AT THE TIME OF DEMOLITION**

Permit Description: **CONSTRUCTION EQUIPMENT**
Work Class: **DM - FULL DEMOLITION**
Proposed Use: **OTHER CONSTRUCTION EQUIPMENT**
Permit Number: **122471128-02-EQ-OT**
Status: **ISSUED**
Valuation: **\$0.00**
Contractor Company:
Contractor Name: **KIERAN SLEVIN**

ADJOINING PROPERTY FINDINGS

Date: 12/9/2016
Permit Type: EQ
Description: ALTERATION TYPE 3 - CONSTRUCTION EQUIPMENT - SCAFFOLD
INSTALLATION OF A TEMPORARY SCAFFOLD AS PER PLANS IN CONJUNCTION
WITH DEMO. NO
CHANGE IN USE, EGRESS OR OCCUPANCY. SCAFFOLD TO COMPLY WITH
CHAPTER 33 OF NYC
BUILDING CODE OF 2014.

Permit Description: CONSTRUCTION EQUIPMENT
Work Class: A3 - ALTERATION TYPE 3
Proposed Use: SCAFFOLD
Permit Number: 122935235-01-EQ-SF
Status: ISSUED
Valuation: \$0.00
Contractor Company:
Contractor Name: EDWARD KELLY JR

Date: 12/9/2016
Permit Type: EQ
Description: ALTERATION TYPE 3 - CONSTRUCTION EQUIPMENT - SIDEWALK-SHED
INSTALLATION OF A HEAVY DUTY SIDEWALK SHED AS PER PLANS IN
CONJUNCTION WITH
DEMO. NO CHANGE IN USE, EGRESS OR OCCUPANCY. SIDEWALK SHED TO
COMPLY WITH
CHAPTER 33 OF NYC BUILDING CODE OF 2014.

Permit Description: CONSTRUCTION EQUIPMENT
Work Class: A3 - ALTERATION TYPE 3
Proposed Use: SIDEWALK SHED
Permit Number: 122954614-01-EQ-SH
Status: ISSUED
Valuation: \$0.00
Contractor Company:
Contractor Name: EDWARD KELLY JR

ADJOINING PROPERTY FINDINGS

Date: **11/10/2016**
Permit Type: **EW**
Description: **ALTERATION TYPE 2 - INTERIOR DEMO
REMOVAL OF INTERIOR NON-LOAD BEARING PARTITIONS, CEILINGS AND
FINISHES**

Permit Description: **EQUIPMENT WORK**
Work Class: **A2 - ALTERATION TYPE 2**
Proposed Use: **OTHER CONSTRUCTION EQUIPMENT**
Permit Number: **140569542-01-EW-OT**
Status: **ISSUED**
Valuation: **\$0.00**
Contractor Company:
Contractor Name: **KIERAN SLEVIN**

Date: **10/13/2016**
Permit Type: **ELECTRICAL**
Description:

Permit Description:
Work Class: **ACTIVE**
Proposed Use:
Permit Number: **Z157451**
Status: **AWAITING INSPECTION REQUEST**
Valuation: **\$0.00**
Contractor Company:
Contractor Name:

ADJOINING PROPERTY FINDINGS

Date: **5/1/2013**
Permit Type: **EW**
Description: **ALTERATION TYPE 2 - GEN. CONSTR.
FACADE REPAIRS AS INDICATED ON PLANS. NO CHANGE IN OCCUPANCY, USE,
OR EGRESS.**

Permit Description: **EQUIPMENT WORK**
Work Class: **A2 - ALTERATION TYPE 2**
Proposed Use: **OTHER CONSTRUCTION EQUIPMENT**
Permit Number: **121499468-01-EW-OT**
Status: **ISSUED**
Valuation: **\$0.00**
Contractor Company:
Contractor Name: **THOMAS ANDREADAKIS**

Date: **1/4/2013**
Permit Type: **EQ**
Description: **ALTERATION TYPE 3 - CONSTRUCTION EQUIPMENT - SCAFFOLD
PIPE SCAFFOLD PROPOSED INSTALLATION OF PIPE SCAFFOLD AS PER PLAN
NO CHANGE IN
USE, OCCUPANCY OF EGRESS UNDER THIS APPLICATION.**

Permit Description: **CONSTRUCTION EQUIPMENT**
Work Class: **A3 - ALTERATION TYPE 3**
Proposed Use: **SCAFFOLD**
Permit Number: **140047303-01-EQ-SF**
Status: **ISSUED**
Valuation: **\$0.00**
Contractor Company:
Contractor Name: **WILLIAM LAFFEY**

ADJOINING PROPERTY FINDINGS

Date: **5/1/2012**
Permit Type: **EQ**
Description: **ALTERATION TYPE 3 - CONSTRUCTION EQUIPMENT - SIDEWALK-SHED
SIDEWALK SHED PROPOSED INSTALLATION OF SIDEWALK SHED AS PER PLAN.
NO CHANGE IN
USE, EGRESS OR OCCUPANCY.**

Permit Description: **CONSTRUCTION EQUIPMENT**
Work Class: **A3 - ALTERATION TYPE 3**
Proposed Use: **SIDEWALK SHED**
Permit Number: **121061965-01-EQ-SH**
Status: **ISSUED**
Valuation: **\$0.00**
Contractor Company:
Contractor Name: **JOEL ARGUELLES**

Date: **11/15/2004**
Permit Type: **ELECTRICAL**
Description:

Permit Description:
Work Class:
Proposed Use:
Permit Number: **Z102701**
Status: **COMPLETED**
Valuation: **\$0.00**
Contractor Company:
Contractor Name: **ELEC, LIGHT & POWER,INC FRANK PAOLINO**

ADJOINING PROPERTY FINDINGS

Date: **3/23/1992**
Permit Type: **AL**
Description: **ALTERATION TYPE 3 -
ERECT PARTITION WITHIN EXISTING LOBBY. NO CHANGE IN USE, EGRESS OR
OCCUPANCY UNDER THIS APPL.**

Permit Description: **ALTERATION**
Work Class: **A3 - ALTERATION TYPE 3**
Proposed Use:
Permit Number: **100261093-01-AL**
Status: **WITHDRAWN**
Valuation: **\$0.00**
Contractor Company:
Contractor Name: **ARGYRIOS THEODORATOS**

214 W 95TH ST

Date: **8/18/2017**
Permit Type: **EQ**
Description: **ALTERATION TYPE 3 - CONSTRUCTION EQUIPMENT - SCAFFOLD
INSTALLATION OF A TEMPORARY SCAFFOLD AS PER PLANS IN CONJUNCTION
WITH BUILDING
DEMOLITION. NO CHANGE IN USE, EGRESS OR OCCUPANCY. SCAFFOLD TO
COMPLY WITH
CHAPTER 33 OF NYC BUILDING CODE OF 2014.**

Permit Description: **CONSTRUCTION EQUIPMENT**
Work Class: **A3 - ALTERATION TYPE 3**
Proposed Use: **SCAFFOLD**
Permit Number: **123117304-01-EQ-SF**
Status: **ISSUED**
Valuation: **\$0.00**
Contractor Company:
Contractor Name: **EDWARD KELLY JR**

ADJOINING PROPERTY FINDINGS

Date: **8/15/2017**
Permit Type: **EQ**
Description: **ALTERATION TYPE 3 - CONSTRUCTION EQUIPMENT - SIDEWALK-SHED
INSTALLATION OF A HEAVY DUTY SIDEWALK SHED AS PER PLANS IN
CONJUNCTION WITH
BUILDING DEMOLITION. NO CHANGE IN USE, EGRESS OR OCCUPANCY.
SIDEWALK SHED TO
COMPLY WITH CHAPTER 33 OF NYC BUILDING CODE OF 2014.**

Permit Description: **CONSTRUCTION EQUIPMENT**
Work Class: **A3 - ALTERATION TYPE 3**
Proposed Use: **SIDEWALK SHED**
Permit Number: **123116207-01-EQ-SH**
Status: **ISSUED**
Valuation: **\$0.00**
Contractor Company:
Contractor Name: **EDWARD KELLY JR**

Date: **5/4/2017**
Permit Type: **DM**
Description: **FULL DEMOLITION -
FULL DEMOLITION OF A SIX-STORY PARKING GARAGE USING MECHANICAL
MEANS.**

Permit Description: **DEMOLITION & REMOVAL**
Work Class: **DM - FULL DEMOLITION**
Proposed Use:
Permit Number: **122720332-01-DM**
Status: **REISSUED**
Valuation: **\$0.00**
Contractor Company:
Contractor Name: **KIERAN SLEVIN**

ADJOINING PROPERTY FINDINGS

Date: **5/4/2017**
Permit Type: **EQ**
Description: **FULL DEMOLITION - CONSTRUCTION EQUIPMENT - FENCE
FULL DEMOLITION OF A SIX-STORY PARKING GARAGE USING MECHANICAL
MEANS.**

Permit Description: **CONSTRUCTION EQUIPMENT**
Work Class: **DM - FULL DEMOLITION**
Proposed Use: **FENCE**
Permit Number: **122720332-01-EQ-FN**
Status: **ISSUED**
Valuation: **\$0.00**
Contractor Company:
Contractor Name: **KIERAN SLEVIN**

Date: **8/29/2016**
Permit Type: **ELECTRICAL**
Description:

Permit Description:
Work Class: **ACTIVE**
Proposed Use:
Permit Number: **Z156773**
Status: **AWAITING INSPECTION REQUEST**
Valuation: **\$0.00**
Contractor Company:
Contractor Name:

ADJOINING PROPERTY FINDINGS

Date: **5/22/2015**
Permit Type: **EW**
Description: **ALTERATION TYPE 2 - GEN. CONSTR.
FILING FOR GROUND LEVEL GARAGE REPAIRS TO PATCH CONCRETE FLOOR
SLAB AS SHOWN ON
DRAWINGS FILED HEREWITH. NO CHANGE IN USE, EGRESS OR OCCUPANCY.**

Permit Description: **EQUIPMENT WORK**
Work Class: **A2 - ALTERATION TYPE 2**
Proposed Use: **OTHER CONSTRUCTION EQUIPMENT**
Permit Number: **121992781-01-EW-OT**
Status: **ISSUED**
Valuation: **\$0.00**
Contractor Company:
Contractor Name: **JAMES SUERMANN**

Date: **4/4/2011**
Permit Type: **EW**
Description: **ALTERATION TYPE 2 - STRUCTURAL
FILING FOR GARAGE REPAIRS TO PATCH CONCRETE FLOOR STABS, CHIMNEY
BRICK REPAIRS,
CAP FLASHING AND RE-COAT ENTIRE ROOF SURFACE AS SHOWN ON
DRAWINGS FILED
HEREWITH. NO CHANGE IN USE, EGRESS OR OCCUPANCY.**

Permit Description: **EQUIPMENT WORK**
Work Class: **A2 - ALTERATION TYPE 2**
Proposed Use: **OTHER CONSTRUCTION EQUIPMENT**
Permit Number: **120592064-01-EW-OT**
Status: **REISSUED, ISSUED**
Valuation: **\$0.00**
Contractor Company:
Contractor Name: **JIM SUERMANN**

ADJOINING PROPERTY FINDINGS

Date: 7/14/2010
Permit Type: EW
Description: ALTERATION TYPE 2 - GC & ST
FILING FOR THE INSTALL FABRICATED METAL WHEEL STOPS AND SECONDARY
VEHICLE
BARRIERS IN THE FORM OF FABRICATED BUMPER GUARD RAILING AT
ELEVATED GARAGE FLOOR
LEVELS, AND MISCELLANEOUS CONCRETE AND STEEL REPAIRS TO GARAGE
INTERIOR, FILING
FOR THE REMOVE AND REPLACE 8 STORY STEEL EXTERIOR FIRE ESCAPE
STAIR STRUCTURE AS
SHOWN ON DRAWINGS FILED HEREWITH.

Permit Description: EQUIPMENT WORK
Work Class: A2 - ALTERATION TYPE 2
Proposed Use: OTHER CONSTRUCTION EQUIPMENT
Permit Number: 120314677-01-EW-OT
Status: ISSUED
Valuation: \$0.00
Contractor Company:
Contractor Name: JIM SUERMANN

Date: 9/25/2009
Permit Type: EW
Description: ALTERATION TYPE 2 - GEN. CONSTR
APPLICATION FILED FOR FACADE AND ROOF REPAIRS TO EXISTING PARKING
GARAGE
STRUCTURE AS PER DRAWINGS FILED HEREWITH. NO CHANGE TO USE
EGRESS OR OCCUPANCY
AS A PART OF THIS APPLICATION.

Permit Description: EQUIPMENT WORK
Work Class: A2 - ALTERATION TYPE 2
Proposed Use: OTHER CONSTRUCTION EQUIPMENT
Permit Number: 120139652-01-EW-OT
Status: ISSUED
Valuation: \$0.00
Contractor Company:
Contractor Name: ALEX TAGER

ADJOINING PROPERTY FINDINGS

Date: **9/22/2009**
Permit Type: **EQ**
Description: **ALTERATION TYPE 3 - CONSTRUCTION EQUIPMENT - SIDEWALK-SHED
INSTALLATION OF 75 LINEAR FEET OF HEAVY DUTY SIDEWALK SHED FOR
EXTERIOR REPAIRS,
FILED SEPARATELY. LIVE LOAD 300 PSF. SIDEWALK SHED SHALL COMPLY
WITH CHAPTER #33
OF THE 2008 CODE. NO CHANGE IN USE, OCCUPANCY OR EGRESS UNDER THIS
APPLICATION.**

Permit Description: **CONSTRUCTION EQUIPMENT**
Work Class: **A3 - ALTERATION TYPE 3**
Proposed Use: **SIDEWALK SHED**
Permit Number: **120160994-01-EQ-SH**
Status: **ISSUED**
Valuation: **\$0.00**
Contractor Company:
Contractor Name: **PETER O' FARRELL**

Date: **9/15/2009**
Permit Type: **ELECTRICAL**
Description:

Permit Description:
Work Class:
Proposed Use:
Permit Number: **Z123200**
Status: **CLOSED/CANCELLED**
Valuation: **\$0.00**
Contractor Company:
Contractor Name: **SHUIR ELEC'L CONTR'S CORP DECLAN DELAHUNTY**

ADJOINING PROPERTY FINDINGS

Date: **11/29/2007**
Permit Type: **PL**
Description: **PLUMBING - ALTERATION TYPE 2**
Subsequent filing for plumbing and mechanical work.

Permit Description: **PLUMBING**
Work Class: **A2 - ALTERATION TYPE 2**
Proposed Use:
Permit Number: **104444923-03-PL**
Status: **ISSUED**
Valuation: **\$0.00**
Contractor Company:
Contractor Name: **JEFFREY TROODLER**

Date: **7/3/2007**
Permit Type: **AL**
Description: **ALTERATION TYPE 3 - AWNING**
Erect non-illuminated accessory business awning with 5.06 sf copy/lettering.
No change in use, egress or occupancy.

Permit Description: **ALTERATION**
Work Class: **A3 - ALTERATION TYPE 3**
Proposed Use:
Permit Number: **104692995-01-AL**
Status: **ISSUED**
Valuation: **\$0.00**
Contractor Company:
Contractor Name: **JONATHON BRAGOLI**

ADJOINING PROPERTY FINDINGS

Date: **7/10/2006**
Permit Type: **ELECTRICAL**
Description:

Permit Description:
Work Class:
Proposed Use:
Permit Number: Z108763
Status: COMPLETED
Valuation: \$0.00
Contractor Company:
Contractor Name: BLAKE ELEC. CONTR. CO., I PETER BLAKE

Date: **6/29/2006**
Permit Type: **EQ**
Description: **ALTERATION TYPE 2 - CONSTRUCTION EQUIPMENT - FENCE**
It is proposed to renovate existing use group B2 garage with the same use group carwash and car rental facility as shown on plans. Replace storefront and install temporary Construction fence. No change in use, egress or occupancy.

Permit Description: **CONSTRUCTION EQUIPMENT**
Work Class: A2 - ALTERATION TYPE 2
Proposed Use: FENCE
Permit Number: 104444923-01-EQ-FN
Status: ISSUED
Valuation: \$0.00
Contractor Company:
Contractor Name: JOHN GLIELMI

ADJOINING PROPERTY FINDINGS

Date: **6/29/2006**
Permit Type: **EW**
Description: **ALTERATION TYPE 2 - CONSTRUCTION**
It is proposed to renovate existing use group B2 garage with the same use group carwash and car rental facility as shown on plans. Replace storefront and install temporary Construction fence. No change in use, egress or occupancy.

Permit Description: **EQUIPMENT WORK**
Work Class: **A2 - ALTERATION TYPE 2**
Proposed Use: **OTHER CONSTRUCTION EQUIPMENT**
Permit Number: **104444923-01-EW-OT**
Status: **ISSUED**
Valuation: **\$0.00**
Contractor Company:
Contractor Name: **JOHN GLIELMI**

Date: **6/29/2006**
Permit Type: **EW**
Description: **ALTERATION TYPE 2 - Structural**
Subsequent filing for structural work

Permit Description: **EQUIPMENT WORK**
Work Class: **A2 - ALTERATION TYPE 2**
Proposed Use: **OTHER CONSTRUCTION EQUIPMENT**
Permit Number: **104444923-02-EW-OT**
Status: **ISSUED**
Valuation: **\$0.00**
Contractor Company:
Contractor Name: **JOHN GLIELMI**

ADJOINING PROPERTY FINDINGS

Date: **6/29/2006**
Permit Type: **EW**
Description: **ALTERATION TYPE 2 - MECH/HVAC**
Subsequent filing for plumbing and mechancial work.

Permit Description: **EQUIPMENT WORK**
Work Class: **A2 - ALTERATION TYPE 2**
Proposed Use: **MECHANICAL/HVAC**
Permit Number: **104444923-03-EW-MH**
Status: **ISSUED**
Valuation: **\$0.00**
Contractor Company:
Contractor Name: **JOHN GLIELMI**

Date: **4/17/2000**
Permit Type: **ELECTRICAL**
Description:

Permit Description:
Work Class:
Proposed Use:
Permit Number: **Z082811**
Status: **VIOLATN PENDING AT CONTRACTOR**
Valuation: **\$0.00**
Contractor Company:
Contractor Name: **LINTECH ELECTRIC, INC. LINDEN TUDOR**

ADJOINING PROPERTY FINDINGS

215 W 95TH ST

Date: **10/11/2016**
Permit Type: **EQ**
Description: **ALTERATION TYPE 3 - CONSTRUCTION EQUIPMENT - SIDEWALK-SHED
INSTALLATION OF HEAVY DUTY SIDEWALK SHED AS PER PLANS. NO CHANGE
IN USE, EGRESS,
OR OCCUPANCY**

Permit Description: **CONSTRUCTION EQUIPMENT**
Work Class: **A3 - ALTERATION TYPE 3**
Proposed Use: **SIDEWALK SHED**
Permit Number: **140557797-01-EQ-SH**
Status: **ISSUED**
Valuation: **\$0.00**
Contractor Company:
Contractor Name: **GABRIEL SERAFIN**

Date: **10/5/2016**
Permit Type: **ELECTRICAL**
Description:

Permit Description:
Work Class: **ACTIVE**
Proposed Use:
Permit Number: **Z157329**
Status: **AWAITING INSPECTION REQUEST**
Valuation: **\$0.00**
Contractor Company:
Contractor Name:

ADJOINING PROPERTY FINDINGS

Date: **8/10/2016**
Permit Type: **ELECTRICAL**
Description:

Permit Description:
Work Class: ACTIVE
Proposed Use:
Permit Number: Z156467
Status: AWAITING INSPECTION REQUEST
Valuation: \$0.00
Contractor Company:
Contractor Name:

Date: **6/23/2016**
Permit Type: **PL**
Description: **PLUMBING - ALTERATION TYPE 2
INTERIOR RENOVATION AND COMBINATION OF APARTMENTS 8B AND 8C .
REMOVAL KITCHEN IN
APT 8B. SOME PARTIION AND PLUMBING WORK TO BE DONE ACCORDINT TO
PLANS. NO CHANGE
OF USE EGRESS OR OCCUPANCY UNDER THIS APPLICATION**

Permit Description: **PLUMBING**
Work Class: A2 - ALTERATION TYPE 2
Proposed Use:
Permit Number: 122762475-01-PL
Status: ISSUED
Valuation: \$0.00
Contractor Company:
Contractor Name: SALVATORE MANZELLA

ADJOINING PROPERTY FINDINGS

Date: **6/3/2016**
Permit Type: **EW**
Description: **ALTERATION TYPE 2 - GEN. CONSTR.
INTERIOR RENOVATION AND COMBINATION OF APARTMENTS 8B AND 8C .
REMOVAL KITCHEN IN
APT 8B. SOME PARTIION AND PLUMBING WORK TO BE DONE ACCORDINT TO
PLANS. NO CHANGE
OF USE EGRESS OR OCCUPANCY UNDER THIS APPLICATION**

Permit Description: **EQUIPMENT WORK**
Work Class: **A2 - ALTERATION TYPE 2**
Proposed Use: **OTHER CONSTRUCTION EQUIPMENT**
Permit Number: **122762475-01-EW-OT**
Status: **ISSUED**
Valuation: **\$0.00**
Contractor Company:
Contractor Name: **DAVE TOMASELLI**

Date: **9/24/2015**
Permit Type: **PL**
Description: **PLUMBING - ALTERATION TYPE 2
PROPOSED INTERIOR RENOVATION AND COMBINING APARTMENTS 10B & 10C.**

Permit Description: **PLUMBING**
Work Class: **A2 - ALTERATION TYPE 2**
Proposed Use:
Permit Number: **121998295-01-PL**
Status: **ISSUED**
Valuation: **\$0.00**
Contractor Company:
Contractor Name: **LEROY W BROOKES**

ADJOINING PROPERTY FINDINGS

Date: **6/27/2014**
Permit Type: **PL**
Description: **PLUMBING - ALTERATION TYPE 2
MINOR INTERIOR RENOVATION TO EXISTING CLASS A APARTMENT AS PER
PLANS FILED. NO
CHANGE TO USE, OCCUPANCY OR EGRESS.**

Permit Description: **PLUMBING**
Work Class: **A2 - ALTERATION TYPE 2**
Proposed Use:
Permit Number: **140207247-01-PL**
Status: **ISSUED**
Valuation: **\$0.00**
Contractor Company:
Contractor Name: **EDWIN VAZQUEZ**

Date: **6/24/2014**
Permit Type: **EW**
Description: **ALTERATION TYPE 2 - GEN. CONSTR.
MINOR INTERIOR RENOVATION TO EXISTING CLASS A APARTMENT AS PER
PLANS FILED. NO
CHANGE TO USE, OCCUPANCY OR EGRESS.**

Permit Description: **EQUIPMENT WORK**
Work Class: **A2 - ALTERATION TYPE 2**
Proposed Use: **OTHER CONSTRUCTION EQUIPMENT**
Permit Number: **140207247-01-EW-OT**
Status: **ISSUED**
Valuation: **\$0.00**
Contractor Company:
Contractor Name: **FRED MEDINA**

ADJOINING PROPERTY FINDINGS

Date: **6/13/2014**
Permit Type: **EW**
Description: **ALTERATION TYPE 2 - GEN. CONSTR.
PROPOSED INTERIOR RENOVATION AND COMBINING APARTMENTS 10B & 10C.**

Permit Description: **EQUIPMENT WORK**
Work Class: **A2 - ALTERATION TYPE 2**
Proposed Use: **OTHER CONSTRUCTION EQUIPMENT**
Permit Number: **121998295-01-EW-OT**
Status: **ISSUED**
Valuation: **\$0.00**
Contractor Company:
Contractor Name: **ONIZETE F ALMEIDA**

Date: **3/20/2014**
Permit Type: **EQ**
Description: **ALTERATION TYPE 3 - CONSTRUCTION EQUIPMENT - SIDEWALK-SHED
INSTALLATION OF SIDEWALK SHED AS PER PLANS. WORK SHALL COMPLY
WITH 2008 BUILDING
CODE CHAPTER 33. NO CHANGE IN USE EGRESS OR OCCUPANCY.**

Permit Description: **CONSTRUCTION EQUIPMENT**
Work Class: **A3 - ALTERATION TYPE 3**
Proposed Use: **SIDEWALK SHED**
Permit Number: **140062410-01-EQ-SH**
Status: **ISSUED**
Valuation: **\$0.00**
Contractor Company:
Contractor Name: **CHRISTOPHER DOWNES**

ADJOINING PROPERTY FINDINGS

Date: **1/30/2014**
Permit Type: **EW**
Description: **ALTERATION TYPE 2 - FACADE
EXTERIOR REPAIRS, PARAPET REPLACEMENT, BRICK REPLACEMENT, ROOF
REPLACEMENT,
WINDOW CAULKING, SIDEWALK SHED IF REQUIRED TO BE FILED
SEPARATELY.NO CHANGE IN
USE EGRESS OR OCCUPANCY,**

Permit Description: **EQUIPMENT WORK**
Work Class: **A2 - ALTERATION TYPE 2**
Proposed Use: **OTHER CONSTRUCTION EQUIPMENT**
Permit Number: **121371657-01-EW-OT**
Status: **ISSUED**
Valuation: **\$0.00**
Contractor Company:
Contractor Name: **JOSEPH MCCALLION**

Date: **3/13/2013**
Permit Type: **ELECTRICAL**
Description:

Permit Description:
Work Class: **REHABILITATION**
Proposed Use:
Permit Number: **Z138646**
Status: **Open**
Valuation: **\$0.00**
Contractor Company:
Contractor Name: **BOROWIDE ELECT'L CONTR'S GREGORY PAPANTONIOU**

ADJOINING PROPERTY FINDINGS

Date: 12/3/2012
Permit Type: EW
Description: ALTERATION TYPE 2 - TANK RMVL
REPLACE NEW LP GAS SERVICE, GAS METER, GAS BOOSTER, GAS TRAINS, &
ASSOCIATED
PIPING AS PER CON EDISON. RECONNECT NEW GAS SERVICE TO EXISTING
BOILERS/BURNERS
AND EXISTING HOUSE LOADS. LEGALLY REMOVE EXISTING OIL TANK TANK. NO
CHANGE IN
MEANS OF EGRESS, USE GROUP, OR OCCUPANCY.

Permit Description: EQUIPMENT WORK
Work Class: A2 - ALTERATION TYPE 2
Proposed Use: OTHER CONSTRUCTION EQUIPMENT
Permit Number: 121424850-01-EW-OT
Status: ISSUED
Valuation: \$0.00
Contractor Company:
Contractor Name: WILLIAM JEBAILY

Date: 12/3/2012
Permit Type: PL
Description: PLUMBING - ALTERATION TYPE 2
REPLACE NEW LP GAS SERVICE, GAS METER, GAS BOOSTER, GAS TRAINS, &
ASSOCIATED
PIPING AS PER CON EDISON. RECONNECT NEW GAS SERVICE TO EXISTING
BOILERS/BURNERS
AND EXISTING HOUSE LOADS. LEGALLY REMOVE EXISTING OIL TANK TANK. NO
CHANGE IN
MEANS OF EGRESS, USE GROUP, OR OCCUPANCY.

Permit Description: PLUMBING
Work Class: A2 - ALTERATION TYPE 2
Proposed Use:
Permit Number: 121424850-01-PL
Status: ISSUED
Valuation: \$0.00
Contractor Company:
Contractor Name: ADAM ABRAMOWITZ

ADJOINING PROPERTY FINDINGS

Date: **10/8/2009**
Permit Type: **ELECTRICAL**
Description:

Permit Description:

Work Class:
Proposed Use:
Permit Number: Z123465
Status: COMPLETED
Valuation: \$0.00
Contractor Company:
Contractor Name: ROBIN ELECTRICAL CO., INC ARTHUR ROBIN, ROBIN ELECTRICAL CO., INC
LAURENCE ROBIN

Date: **5/30/2007**
Permit Type: **ELECTRICAL**
Description:

Permit Description:

Work Class:
Proposed Use:
Permit Number: Z112396
Status: ADMINISTRATIVELY CLOSED (MINOR WORK)
Valuation: \$0.00
Contractor Company:
Contractor Name: L.E.A. ELECTRIC CORP. EFRAIM ALTER

ADJOINING PROPERTY FINDINGS

Date: **2/23/2007**
Permit Type: **PL**
Description: **PLUMBING - ALTERATION TYPE 2
MINOR MODIFICATION OF APARTMENT LAYOUT.NO CHANGES TO USE,
OCCUPANCY OR
EGRESS UNDER THIS APPLICATION.**

Permit Description: **PLUMBING**
Work Class: **A2 - ALTERATION TYPE 2**
Proposed Use:
Permit Number: **104604028-01-PL**
Status: **ISSUED**
Valuation: **\$0.00**
Contractor Company:
Contractor Name: **DOMINICK SCIALFA**

Date: **1/10/2007**
Permit Type: **EW**
Description: **ALTERATION TYPE 2 - CONST.
MINOR MODIFICATION OF APARTMENT LAYOUT.NO CHANGES TO USE,
OCCUPANCY OR
EGRESS UNDER THIS APPLICATION.**

Permit Description: **EQUIPMENT WORK**
Work Class: **A2 - ALTERATION TYPE 2**
Proposed Use: **OTHER CONSTRUCTION EQUIPMENT**
Permit Number: **104604028-01-EW-OT**
Status: **ISSUED**
Valuation: **\$0.00**
Contractor Company:
Contractor Name: **SHIMON WEITZ**

ADJOINING PROPERTY FINDINGS

Date: **8/1/2006**
Permit Type: **ELECTRICAL**
Description:

Permit Description:

Work Class:

Proposed Use:

Permit Number: Z108829

Status: COMPLETED

Valuation: \$0.00

Contractor Company:

Contractor Name: CENTENNIAL ELEVATOR INDUS HUBERT HAYES, CENTENNIAL ELEVATOR INDUS
RADOS MILOJKOVIC

Date: **6/2/2006**

Permit Type: **PL**

Description: **PLUMBING - ALTERATION TYPE 2**
Interior demolition, partion, ceiling wo rk, and plumbing modification.
E IN USE, EGRESS, OR OCCUPANY.COMBINATIO N OF PH B AND PH C

Permit Description: **PLUMBING**

Work Class: A2 - ALTERATION TYPE 2

Proposed Use:

Permit Number: 102152885-01-PL

Status: ISSUED

Valuation: \$0.00

Contractor Company:

Contractor Name: STARVOS SAKELLARIDIS

ADJOINING PROPERTY FINDINGS

Date: **10/27/2005**
Permit Type: **EW**
Description: **ALTERATION TYPE 2 - NO WORK**
Filing to combine apartments. All fees paid under application #101618796 as shown on drawings filed herewith. No change in use, egress or occupancy.

Permit Description: **EQUIPMENT WORK**
Work Class: **A2 - ALTERATION TYPE 2**
Proposed Use: **OTHER CONSTRUCTION EQUIPMENT**
Permit Number: **104156896-01-EW-OT**
Status: **ISSUED**
Valuation: **\$0.00**
Contractor Company:
Contractor Name: **DR. ROHIT ARORA**

Date: **10/4/2005**
Permit Type: **PL**
Description: **PLUMBING - ALTERATION TYPE 2**
Remove partitions, erect partitions. Plumbing work. No change in use, occupancy or egress under this application.

Permit Description: **PLUMBING**
Work Class: **A2 - ALTERATION TYPE 2**
Proposed Use:
Permit Number: **104197664-01-PL**
Status: **ISSUED**
Valuation: **\$0.00**
Contractor Company:
Contractor Name: **GEORGE JOHNSON**

ADJOINING PROPERTY FINDINGS

Date: **9/14/2005**
Permit Type: **EW**
Description: **ALTERATION TYPE 2 - MECH/HVAC**
Remove partitions, erect partitions. Plumbing work. No change in use, occupancy or egress under this application.

Permit Description: **EQUIPMENT WORK**
Work Class: **A2 - ALTERATION TYPE 2**
Proposed Use: **MECHANICAL/HVAC**
Permit Number: **104197664-01-EW-MH**
Status: **ISSUED**
Valuation: **\$0.00**
Contractor Company:
Contractor Name: **EYAL TWITO**

Date: **9/14/2005**
Permit Type: **EW**
Description: **ALTERATION TYPE 2 - PARTITIONS**
Remove partitions, erect partitions. Plumbing work. No change in use, occupancy or egress under this application.

Permit Description: **EQUIPMENT WORK**
Work Class: **A2 - ALTERATION TYPE 2**
Proposed Use: **OTHER CONSTRUCTION EQUIPMENT**
Permit Number: **104197664-01-EW-OT**
Status: **ISSUED**
Valuation: **\$0.00**
Contractor Company:
Contractor Name: **EYAL TWITO**

ADJOINING PROPERTY FINDINGS

Date: **6/22/2005**
Permit Type: **PL**
Description: **PLUMBING - ALTERATION TYPE 2**
Combining two apartments. Capping gas line in second kitchen (Apt 14D); using existing roughing from sink for new Washing Machine. Minor demolition and Minor construction of partitions

Permit Description: **PLUMBING**
Work Class: **A2 - ALTERATION TYPE 2**
Proposed Use:
Permit Number: **104026233-01-PL**
Status: **ISSUED**
Valuation: **\$0.00**
Contractor Company:
Contractor Name: **LEONARD WILLIAMS**

Date: **6/21/2005**
Permit Type: **EW**
Description: **ALTERATION TYPE 2 - GEN.CONSTRUCTN.**
Combining two apartments. Capping gas line in second kitchen (Apt 14D); using existing roughing from sink for new Washing Machine. Minor demolition and Minor construction of partitions

Permit Description: **EQUIPMENT WORK**
Work Class: **A2 - ALTERATION TYPE 2**
Proposed Use: **OTHER CONSTRUCTION EQUIPMENT**
Permit Number: **104026233-01-EW-OT**
Status: **ISSUED**
Valuation: **\$0.00**
Contractor Company:
Contractor Name: **BOGDAN RECZKO**

ADJOINING PROPERTY FINDINGS

Date: **1/18/2005**
Permit Type: **ELECTRICAL**
Description:

Permit Description:

Work Class:
Proposed Use:
Permit Number: Z103454
Status: COMPLETED
Valuation: \$0.00
Contractor Company:
Contractor Name: MICHAEL MAZZEO ELECT. COR MICHAEL MAZZEO, MICHAEL MAZZEO ELECT.
COR DAVID PARKER, MICHAEL MAZZEO ELE

Date: **12/5/2002**
Permit Type: **ELECTRICAL**
Description:

Permit Description:

Work Class:
Proposed Use:
Permit Number: Z094165
Status: AWAITING INSPECTION REQUEST
Valuation: \$0.00
Contractor Company:
Contractor Name: AL-WES ELEC. SVCS., INC. BERNARD GLEICH, AL-WES ELEC. SVCS., INC.
SAVEREN FATTIZZI

ADJOINING PROPERTY FINDINGS

Date: **12/4/2002**
Permit Type: **PL**
Description: **PLUMBING - ALTERATION TYPE 2**
Combine two apartments. Minor interior non-bearing partitions and miscellaneous plumbing. No change to use, egress or occupancy.

Permit Description: **PLUMBING**
Work Class: **A2 - ALTERATION TYPE 2**
Proposed Use:
Permit Number: **103294098-01-PL**
Status: **ISSUED**
Valuation: **\$0.00**
Contractor Company:
Contractor Name: **STEVEN EINHORN**

Date: **11/7/2002**
Permit Type: **EW**
Description: **ALTERATION TYPE 2 - GEN CONSTRUC**
Combine two apartments. Minor interior non-bearing partitions and miscellaneous plumbing. No change to use, egress or occupancy.

Permit Description: **EQUIPMENT WORK**
Work Class: **A2 - ALTERATION TYPE 2**
Proposed Use: **OTHER CONSTRUCTION EQUIPMENT**
Permit Number: **103294098-01-EW-OT**
Status: **ISSUED**
Valuation: **\$0.00**
Contractor Company:
Contractor Name: **TOM LAW**

ADJOINING PROPERTY FINDINGS

Date: **7/16/2001**
Permit Type: **EW**
Description: **ALTERATION TYPE 2 - GEN.CONSTRUCTN.**
Interior demolition, partion, ceiling wo rk, and plumbing modification.
E IN USE, EGRESS, OR OCCUPANY.COMBINATIO N OF PH B AND PH C

Permit Description: **EQUIPMENT WORK**
Work Class: **A2 - ALTERATION TYPE 2**
Proposed Use: **OTHER CONSTRUCTION EQUIPMENT**
Permit Number: **102152885-01-EW-OT**
Status: **ISSUED**
Valuation: **\$0.00**
Contractor Company:
Contractor Name: **PATRICK DEAN**

Date: **10/20/2000**
Permit Type: **EQ**
Description: **ALTERATION TYPE 3 - CONSTRUCTION EQUIPMENT - SIDEWALK-SHED**
INSTALLATION OF A HEAVY DUTY SIDEWALK SH ED 300'DURING FACADE
REPAIR,NO
CHANGE IN USE,EGRESS OR OCCUPANCY,SHED TO COMPLY WITH LL#33/91.

Permit Description: **CONSTRUCTION EQUIPMENT**
Work Class: **A3 - ALTERATION TYPE 3**
Proposed Use: **SIDEWALK SHED**
Permit Number: **102640554-01-EQ-SH**
Status: **ISSUED**
Valuation: **\$0.00**
Contractor Company:
Contractor Name: **CONSTANTIAN ZAHARIA**

ADJOINING PROPERTY FINDINGS

Date: **10/18/2000**
Permit Type: **EW**
Description: **ALTERATION TYPE 2 - SOUND TESTING
SOUND TESTING OF CONCRETE SPANDREL AND REMOVAL OF SAME. NO
CHANGE IN
USE, EGRESS OR OCCUPANCY.**

Permit Description: **EQUIPMENT WORK**
Work Class: **A2 - ALTERATION TYPE 2**
Proposed Use: **OTHER CONSTRUCTION EQUIPMENT**
Permit Number: **102634231-01-EW-OT**
Status: **ISSUED**
Valuation: **\$0.00**
Contractor Company:
Contractor Name: **BRUCE WEISINGER**

Date: **10/11/1999**
Permit Type: **ELECTRICAL**
Description:

Permit Description:
Work Class:
Proposed Use:
Permit Number: **Z080725**
Status: **COMPLETED**
Valuation: **\$0.00**
Contractor Company:
Contractor Name: **M. F. ELEC'L SVC. CO., IN E FAELLA, M. F. ELEC'L SVC. CO., IN ALBERT FAELLA**

ADJOINING PROPERTY FINDINGS

Date: **9/20/1999**
Permit Type: **PL**
Description: **PLUMBING - ALTERATION TYPE 2
COMBINE APARTMENTS 2H,2J. NEW PARTITIONS AND DOORS AS SHOWN,
CONVERT
BATHROOM INTO HANDICAPPED SHOWER,REMOVE KITCHEN IN 2J. NO CHANGE
IN USE,EGRESS
OR OCCUPANCY.**

Permit Description: **PLUMBING**
Work Class: **A2 - ALTERATION TYPE 2**
Proposed Use:
Permit Number: **102206042-01-PL**
Status: **ISSUED**
Valuation: **\$0.00**
Contractor Company:
Contractor Name: **STEVE KAUFMAN**

Date: **9/8/1999**
Permit Type: **EW**
Description: **ALTERATION TYPE 2 - PARTITIONS,DRS
COMBINE APARTMENTS 2H,2J. NEW PARTITIONS AND DOORS AS SHOWN,
CONVERT
BATHROOM INTO HANDICAPPED SHOWER,REMOVE KITCHEN IN 2J. NO CHANGE
IN USE,EGRESS
OR OCCUPANCY.**

Permit Description: **EQUIPMENT WORK**
Work Class: **A2 - ALTERATION TYPE 2**
Proposed Use: **OTHER CONSTRUCTION EQUIPMENT**
Permit Number: **102206042-01-EW-OT**
Status: **ISSUED**
Valuation: **\$0.00**
Contractor Company:
Contractor Name: **STEPHEN LEGGIERO**

ADJOINING PROPERTY FINDINGS

Date: **4/5/1999**
Permit Type: **PL**
Description: **PLUMBING - ALTERATION TYPE 1
PROPOSE TO DEMOLISH EXISTING PARTITIONS, AND DOORS. PROPOSE TO REMOVE
EXISTING PLUMBING FIXTURES AND RELATED PIPING. INSTALL NEW PARTITIONS, CEILING
AND DOORS. REPLACE FIXTURES ON EXISTING ROUGHING.**

Permit Description: **PLUMBING**
Work Class: **A1 - ALTERATION TYPE 1**
Proposed Use:
Permit Number: **101618796-01-PL**
Status: **ISSUED**
Valuation: **\$0.00**
Contractor Company:
Contractor Name: **ROBERT MC FARLAND**

Date: **1/6/1999**
Permit Type: **PL**
Description: **PLUMBING - ALTERATION TYPE 2
RENOVATE APARTMENTS 11L AND 11M MINOR PARTITION WORK AND PLUMBING.
APARTMENTS TO BE COMBINED AS PER TPP 3/97. NO INCREASE IN ROOM COUNT. NO
CHANGE IN USE,EGRESS OR OCCUPANCY.**

Permit Description: **PLUMBING**
Work Class: **A2 - ALTERATION TYPE 2**
Proposed Use:
Permit Number: **101890562-01-PL**
Status: **ISSUED**
Valuation: **\$0.00**
Contractor Company:
Contractor Name: **LOUIS ABRAMO**

ADJOINING PROPERTY FINDINGS

Date: **10/21/1998**
Permit Type: **EW**
Description: **ALTERATION TYPE 2 - CONSTRUCTION
RENOVATE APARTMENTS 11L AND 11M MINOR PARTITION WORK AND
PLUMBING.
APARTMENTS TO BE COMBINED AS PER TPP 3/97. NO INCREASE IN ROOM
COUNT. NO
CHANGE IN USE,EGRESS OR OCCUPANCY.**

Permit Description: **EQUIPMENT WORK**
Work Class: **A2 - ALTERATION TYPE 2**
Proposed Use: **OTHER CONSTRUCTION EQUIPMENT**
Permit Number: **101890562-01-EW-OT**
Status: **ISSUED**
Valuation: **\$0.00**
Contractor Company:
Contractor Name: **RUDOLF MASOUPUST**

Date: **7/23/1998**
Permit Type: **ELECTRICAL**
Description:

Permit Description:
Work Class:
Proposed Use:
Permit Number: **Z075842**
Status: **COMPLETED**
Valuation: **\$0.00**
Contractor Company:
Contractor Name: **ACKERMAN ELEC'L CONTG INC DAVID ACKERMAN**

ADJOINING PROPERTY FINDINGS

Date: **6/5/1998**
Permit Type: **EQ**
Description: **ALTERATION TYPE 3 - CONSTRUCTION EQUIPMENT - SIDEWALK-SHED
INSTALL SHED 26' LONG
DURING FACADE REPAIR. WORK TO COMPLY WITH LL33/91
NO CHANGE IN USE EGRESS OR OCCUPANCY.**

Permit Description: **CONSTRUCTION EQUIPMENT**
Work Class: **A3 - ALTERATION TYPE 3**
Proposed Use: **SIDEWALK SHED**
Permit Number: **101846219-01-EQ-SH**
Status: **ISSUED**
Valuation: **\$0.00**
Contractor Company:
Contractor Name: **CONSTANIN ZAHARIA**

Date: **2/3/1998**
Permit Type: **PL**
Description: **PLUMBING - ALTERATION TYPE 2
COMBINE APARTMENT 16J AND 16K INTO ONE. RENOVATE EXISTING
APARTMENT(S).
REMOVE AND INSTALL NEW INTERIOR NON-LOAD BEARING PARTITIONS,
FINISHES,
AND FIXTURES. NO CHANGE IN OCCUPANCY, USE OR EGRESS.**

Permit Description: **PLUMBING**
Work Class: **A2 - ALTERATION TYPE 2**
Proposed Use:
Permit Number: **101661195-01-PL**
Status: **ISSUED**
Valuation: **\$0.00**
Contractor Company:
Contractor Name: **JAMES HELMS**

ADJOINING PROPERTY FINDINGS

Date: 12/11/1997
Permit Type: EW
Description: ALTERATION TYPE 2 - MECH/HVAC
COMBINE APARTMENT 16J AND 16K INTO ONE. RENOVATE EXISTING
APARTMENT(S).
REMOVE AND INSTALL NEW INTERIOR NON-LOAD BEARING PARTITIONS,
FINISHES,
AND FIXTURES. NO CHANGE IN OCCUPANCY, USE OR EGRESS.

Permit Description: EQUIPMENT WORK
Work Class: A2 - ALTERATION TYPE 2
Proposed Use: MECHANICAL/HVAC
Permit Number: 101661195-01-EW-MH
Status: ISSUED
Valuation: \$0.00
Contractor Company:
Contractor Name: DAVID KLEIN

Date: 12/11/1997
Permit Type: EW
Description: ALTERATION TYPE 2 - G.C.
COMBINE APARTMENT 16J AND 16K INTO ONE. RENOVATE EXISTING
APARTMENT(S).
REMOVE AND INSTALL NEW INTERIOR NON-LOAD BEARING PARTITIONS,
FINISHES,
AND FIXTURES. NO CHANGE IN OCCUPANCY, USE OR EGRESS.

Permit Description: EQUIPMENT WORK
Work Class: A2 - ALTERATION TYPE 2
Proposed Use: OTHER CONSTRUCTION EQUIPMENT
Permit Number: 101661195-01-EW-OT
Status: ISSUED
Valuation: \$0.00
Contractor Company:
Contractor Name: DAVID KLEIN

ADJOINING PROPERTY FINDINGS

Date: **11/21/1997**
Permit Type: **AL**
Description: **ALTERATION TYPE 1 -
PROPOSE TO DEMOLISH EXISTING PARTITIONS, AND DOORS. PROPOSE TO
REMOVE
EXISTING PLUMBING FIXTURES AND RELATED PIPING. INSTALL NEW
PARTITIONS, CEILING
AND DOORS. REPLACE FIXTURES ON EXISTING ROUGHING.**

Permit Description: **ALTERATION**
Work Class: **A1 - ALTERATION TYPE 1**
Proposed Use:
Permit Number: **101618796-01-AL**
Status: **ISSUED**
Valuation: **\$0.00**
Contractor Company:
Contractor Name: **MICHELLE MASS**

Date: **10/22/1997**
Permit Type: **ELECTRICAL**
Description:

Permit Description:
Work Class:
Proposed Use:
Permit Number: **Z072401**
Status: **COMPLETED**
Valuation: **\$0.00**
Contractor Company:
Contractor Name: **WELSBACH ELECTRIC CORP. EDWARD GEYER, WELSBACH ELECTRIC CORP.
DIAMOND TSAI**

ADJOINING PROPERTY FINDINGS

Date: **3/21/1997**
Permit Type: **EW**
Description: **ALTERATION TYPE 2 - MECH/HVAC
LEGALIZE HVAC EQUIPMENT PREVIOUSLY FILED UNDER NB 95/85 TO OBTAIN
EQUIP
MENT USE PERMITS TO DISMISS VIOLATION.**

Permit Description: **EQUIPMENT WORK**
Work Class: **A2 - ALTERATION TYPE 2**
Proposed Use: **MECHANICAL/HVAC**
Permit Number: **101449853-01-EW-MH**
Status: **ISSUED**
Valuation: **\$0.00**
Contractor Company:
Contractor Name: **CRAIG TOOMAN**

Date: **7/5/1996**
Permit Type: **EW**
Description: **ALTERATION TYPE 2 - ANTENNA
INSTALL MICROWAVE ANTENNA WITH STRUCTURAL SUPPORT FOR CABLE TV
FOR TENA
TS ONLY. NO CHANGE TO USE EGRESS OR OCCUPANCY.**

Permit Description: **EQUIPMENT WORK**
Work Class: **A2 - ALTERATION TYPE 2**
Proposed Use: **OTHER CONSTRUCTION EQUIPMENT**
Permit Number: **101327422-01-EW-OT**
Status: **ISSUED**
Valuation: **\$0.00**
Contractor Company:
Contractor Name: **DAVID MERZ**

ADJOINING PROPERTY FINDINGS

Date: **7/5/1994**
Permit Type: **ELECTRICAL**
Description:

Permit Description:

Work Class:
Proposed Use:
Permit Number: Z057772
Status: COMPLETED
Valuation: \$0.00
Contractor Company:
Contractor Name: BARTH-GROSS ELEC. CO., IN STANLEY BARTH, BARTH-GROSS ELEC. CO., IN ROY BARTH

Date: **11/16/1992**
Permit Type: **AL**
Description: **ALTERATION TYPE 3 -
ERECT NON-ILLUMINATED AWNING.**

Permit Description: **ALTERATION**
Work Class: A3 - ALTERATION TYPE 3
Proposed Use:
Permit Number: 100487714-01-AL
Status: ISSUED
Valuation: \$0.00
Contractor Company:
Contractor Name: DAVID BROWN

Date: **10/22/1992**
Permit Type: **ELECTRICAL**
Description:

Permit Description:

Work Class:
Proposed Use:
Permit Number: Z049202
Status: COMPLETED
Valuation: \$0.00
Contractor Company:
Contractor Name: BEMUS ELEC'L CONTRS. J BEMUS, BEMUS ELEC'L CONTRS. J BEMUS, JR.

ADJOINING PROPERTY FINDINGS

Date: **9/10/1992**
Permit Type: **PL**
Description: **PLUMBING - ALTERATION TYPE 2
PROPOSE TO ALTER NEW STOREFRONT,KITCHEN EQUIPMENT, ACOUSTIAL
HUNG
CEILINGS AND INTERIOR FINISHES AS PER ATTACHED, PLANS AND
APPLICATIONS.NO
CHANGE IN USE,EGRESS OR OCCUPANCY.**

Permit Description: **PLUMBING**
Work Class: **A2 - ALTERATION TYPE 2**
Proposed Use:
Permit Number: **100407882-01-PL**
Status: **ISSUED**
Valuation: **\$0.00**
Contractor Company:
Contractor Name: **EUGENEDUO PLG & BOCCIERI**

Date: **8/19/1992**
Permit Type: **ELECTRICAL**
Description:

Permit Description:
Work Class:
Proposed Use:
Permit Number: **Z048593**
Status: **COMPLETED**
Valuation: **\$0.00**
Contractor Company:
Contractor Name: **SRB ELEC'L CONTR'S, INC. F BENIGNO, SRB ELEC'L CONTR'S, INC. ANTHONY
SCARIMBOLO**

ADJOINING PROPERTY FINDINGS

Date: **8/18/1992**
Permit Type: **EW**
Description: **ALTERATION TYPE 2 - PARTITIONS
INSTALLATION OF NEW INTERIOR NON-LOADBEARING PARTITIONS,
CABINETS,APPLIANCES.NO CHANGE IN EGRESS, OCCUPANCY,USE,OR ROOM
COUNT ON 14TH
FLOOR.NO PLUMBING**

Permit Description: **EQUIPMENT WORK**
Work Class: **A2 - ALTERATION TYPE 2**
Proposed Use: **OTHER CONSTRUCTION EQUIPMENT**
Permit Number: **100449203-01-EW-OT**
Status: **ISSUED**
Valuation: **\$0.00**
Contractor Company:
Contractor Name: **NICHOLAS R ALAGNA**

Date: **8/14/1992**
Permit Type: **EQ**
Description: **ALTERATION TYPE 2 - CONSTRUCTION EQUIPMENT - FENCE
PROPOSE TO ALTER NEW STOREFRONT,KITCHEN EQUIPMENT, ACOUSTIAL
HUNG
CEILINGS AND INTERIOR FINISHES AS PER ATTACHED, PLANS AND
APPLICATIONS.NO
CHANGE IN USE,EGRESS OR OCCUPANCY.**

Permit Description: **CONSTRUCTION EQUIPMENT**
Work Class: **A2 - ALTERATION TYPE 2**
Proposed Use: **FENCE**
Permit Number: **100407882-01-EQ-FN**
Status: **ISSUED**
Valuation: **\$0.00**
Contractor Company:
Contractor Name: **VITO RIPORELLA**

ADJOINING PROPERTY FINDINGS

Date: **8/14/1992**
Permit Type: **EW**
Description: **ALTERATION TYPE 2 - GEN CONST
PROPOSE TO ALTER NEW STOREFRONT,KITCHEN EQUIPMENT, ACOUSTIAL
HUNG
CEILINGS AND INTERIOR FINISHES AS PER ATTACHED, PLANS AND
APPLICATIONS.NO
CHANGE IN USE,EGRESS OR OCCUPANCY.**

Permit Description: **EQUIPMENT WORK**
Work Class: **A2 - ALTERATION TYPE 2**
Proposed Use: **OTHER CONSTRUCTION EQUIPMENT**
Permit Number: **100407882-01-EW-OT**
Status: **ISSUED**
Valuation: **\$0.00**
Contractor Company:
Contractor Name: **VITO RIPORELLA**

Date: **4/16/1992**
Permit Type: **ELECTRICAL**
Description:

Permit Description:
Work Class:
Proposed Use:
Permit Number: **Z046362**
Status: **CLOSED/CANCELLED**
Valuation: **\$0.00**
Contractor Company:
Contractor Name: **STEINMETZ ELEC. INC. M STEINMETZ**

ADJOINING PROPERTY FINDINGS

Date: **6/1/1991**
Permit Type: **ELECTRICAL**
Description:

Permit Description:
Work Class:
Proposed Use:
Permit Number: Z041094
Status: COMPLETED
Valuation: \$0.00
Contractor Company:
Contractor Name: PRO ELECTRIC CORP. VITO LIOTINE, PRO ELECTRIC CORP. JOHN MILIOTI

Date: **6/15/1990**
Permit Type: **ELECTRICAL**
Description:

Permit Description:
Work Class:
Proposed Use:
Permit Number: Z034788
Status: COMPLETED
Valuation: \$0.00
Contractor Company:
Contractor Name: K.L.M. ELECTRIC CORP. H LEVITT, K.L.M. ELECTRIC CORP. I CALEV

Date: **5/23/1990**
Permit Type: **ELECTRICAL**
Description:

Permit Description:
Work Class:
Proposed Use:
Permit Number: Z034440
Status: COMPLETED
Valuation: \$0.00
Contractor Company:
Contractor Name: JWP WELSBACH ELEC. CORP. GEORGE MOLLER, JWP WELSBACH ELEC. CORP. EDWARD GEYER

ADJOINING PROPERTY FINDINGS

Date: **5/23/1990**
Permit Type: **ELECTRICAL**
Description:

Permit Description:

Work Class:
Proposed Use:
Permit Number: Z034442
Status: COMPLETED
Valuation: \$0.00
Contractor Company:
Contractor Name: JWP WELSBACH ELEC. CORP. GEORGE MOLLER, JWP WELSBACH ELEC. CORP.
EDWARD GEYER

Date: **3/26/1990**
Permit Type: **ELECTRICAL**
Description:

Permit Description:

Work Class:
Proposed Use:
Permit Number: Z033252
Status: COMPLETED
Valuation: \$0.00
Contractor Company:
Contractor Name: ALOM ELECT'L CO. INC. JOSEPH PIETANZA

Date: **11/11/1988**
Permit Type: **ELECTRICAL**
Description:

Permit Description:

Work Class:
Proposed Use:
Permit Number: Z023325
Status: COMPLETED
Valuation: \$0.00
Contractor Company:
Contractor Name: L. K. COMSTOCK & CO., INC D DIERINGER, L. K. COMSTOCK & CO., INC CHARLES
SALERNO

ADJOINING PROPERTY FINDINGS

Date: **11/1/1988**
Permit Type: **ELECTRICAL**
Description:

Permit Description:

Work Class:
Proposed Use:
Permit Number: Z023102
Status: COMPLETED
Valuation: \$0.00
Contractor Company:
Contractor Name: JWP WELSBACH ELEC. CORP. GEORGE MOLLER, JWP WELSBACH ELEC. CORP.
EDWARD GEYER

Date: **11/1/1988**
Permit Type: **ELECTRICAL**
Description:

Permit Description:

Work Class:
Proposed Use:
Permit Number: Z023104
Status: COMPLETED
Valuation: \$0.00
Contractor Company:
Contractor Name: JWP WELSBACH ELEC. CORP. GEORGE MOLLER, JWP WELSBACH ELEC. CORP.
EDWARD GEYER

Date: **7/7/1987**
Permit Type: **ELECTRICAL**
Description:

Permit Description:

Work Class:
Proposed Use:
Permit Number: Z011931
Status: COMPLETED
Valuation: \$0.00
Contractor Company:
Contractor Name: TEMAN ELEC'L CONTR'G INC. M TEMAN, TEMAN ELEC'L CONTR'G INC. K TEMAN, I.

ADJOINING PROPERTY FINDINGS

Date: **7/6/1987**
Permit Type: **ELECTRICAL**
Description:

Permit Description:

Work Class:
Proposed Use:
Permit Number: Z011720
Status: COMPLETED
Valuation: \$0.00
Contractor Company:
Contractor Name: ROCKMORE ELECTRIC CO.,INC L ROSTOWSKY, ROCKMORE ELECTRIC CO.,INC
STEPHEN ROSTOWSKY

Date: **11/11/1986**
Permit Type: **ELECTRICAL**
Description:

Permit Description:

Work Class:
Proposed Use:
Permit Number: Z005676
Status: VIOLATN PENDING AT CONTRACTOR
Valuation: \$0.00
Contractor Company:
Contractor Name: TEMAN ELEC'L CONTR'G INC. M TEMAN, TEMAN ELEC'L CONTR'G INC. K TEMAN, I.

Date: **5/6/1986**
Permit Type: **ELECTRICAL**
Description:

Permit Description:

Work Class:
Proposed Use:
Permit Number: Z001109
Status: CLOSED/CANCELLED
Valuation: \$0.00
Contractor Company:
Contractor Name: TEMAN ELEC'L CONTR'G INC. M TEMAN, TEMAN ELEC'L CONTR'G INC. K TEMAN, I.

ADJOINING PROPERTY FINDINGS

Date: **4/1/1986**
Permit Type: **ELECTRICAL**
Description:

Permit Description:

Work Class:
Proposed Use:
Permit Number: Z000748
Status: COMPLETED
Valuation: \$0.00
Contractor Company:
Contractor Name: SERGE ELEVATOR CO., INC. R VENT, SERGE ELEVATOR CO., INC. JOSEPH
BRAMAN

Date: **2/27/1986**
Permit Type: **ELECTRICAL**
Description:

Permit Description:

Work Class:
Proposed Use:
Permit Number: 047510
Status: COMPLETED
Valuation: \$0.00
Contractor Company:
Contractor Name: TEMAN ELEC'L CONTR'G INC. M TEMAN, TEMAN ELEC'L CONTR'G INC. K TEMAN, I.

ADJOINING PROPERTY FINDINGS

230 W 95TH ST

Date: **6/22/2017**
Permit Type: **EW**
Description: **ALTERATION TYPE 2 - GEN. CONSTR.
INTERIOR RENOVATION ON 2FL(APT#23) OF EXISTING MIXED USED BUILDING.
WITH
REPAIRING FLOOR, CEILING AND PAINTING WORK AS PER PLAN.NO CHANGE IN
USE,EGRESS
OR OCCUPANCY.**

Permit Description: **EQUIPMENT WORK**
Work Class: **A2 - ALTERATION TYPE 2**
Proposed Use: **OTHER CONSTRUCTION EQUIPMENT**
Permit Number: **123294498-01-EW-OT**
Status: **ISSUED**
Valuation: **\$0.00**
Contractor Company:
Contractor Name: **SAI CHU MOK**

Date: **12/12/2014**
Permit Type: **EW**
Description: **ALTERATION TYPE 2 - GEN. CONSTR.
MINOR INTERIOR RENOVATION OF AN EXISTING APT#44 ON 4TH FLOOR
WITH ,REPAIRING
FLOOR,CEILING,WALLS,BASE MOLDING AND PAINTING AS PER PLAN. NO
CHANGE IN USE,
EGRESS OR OCCUPANCY.**

Permit Description: **EQUIPMENT WORK**
Work Class: **A2 - ALTERATION TYPE 2**
Proposed Use: **OTHER CONSTRUCTION EQUIPMENT**
Permit Number: **122185704-01-EW-OT**
Status: **ISSUED**
Valuation: **\$0.00**
Contractor Company:
Contractor Name: **TSNG C MOK**

ADJOINING PROPERTY FINDINGS

Date: **6/29/2011**
Permit Type: **EW**
Description: **ALTERATION TYPE 2 - GEN. CONSTR
INTERIOR RENOVATION AT PARTIAL FIRST FLOOR APT. #21. FLOORING,
CEILING, AND
PARTITION WORKS AS PER PLAN. NO CHANGE IN USE, EGRESS OR
OCCUPANCY.**

Permit Description: **EQUIPMENT WORK**
Work Class: **A2 - ALTERATION TYPE 2**
Proposed Use: **OTHER CONSTRUCTION EQUIPMENT**
Permit Number: **120744178-01-EW-OT**
Status: **ISSUED**
Valuation: **\$0.00**
Contractor Company:
Contractor Name: **NGAN M LAM**

Date: **8/21/2008**
Permit Type: **EQ**
Description: **ALTERATION TYPE 3 - CONSTRUCTION EQUIPMENT - SIDEWALK-SHED
PROPOSED INSTALLATION OF HEAVYDDUTY SIDEWALK SHED FOR REMEDIAL
REPAIRS AS PER
PLANS. NO CHANGE IN USE OCCUPANCY OR EGRESS UNDER THIS
APPLICATION. LIVE LOAD
300 PSF. SIDEWALK SHED SHALL COMPLY WITH LL33/1991. NO STORAGE ON
SIDEWALK
SHED.**

Permit Description: **CONSTRUCTION EQUIPMENT**
Work Class: **A3 - ALTERATION TYPE 3**
Proposed Use: **SIDEWALK SHED**
Permit Number: **110321580-01-EQ-SH**
Status: **ISSUED**
Valuation: **\$0.00**
Contractor Company:
Contractor Name: **MANJIT SINGH**

ADJOINING PROPERTY FINDINGS

Date: **8/19/2008**
Permit Type: **ELECTRICAL**
Description:

Permit Description:
Work Class:
Proposed Use:
Permit Number: Z118664
Status: AWAITING INSPECTION REQUEST
Valuation: \$0.00
Contractor Company:
Contractor Name: H & D ELECTRICAL CORP. HAZRAT ALLY

Date: **11/27/2006**
Permit Type: **EW**
Description: **ALTERATION TYPE 2 - GEN. CONST.**
Interior renovation of Apt# 56, including replace finish flooring, repaint, replace kitchen counter. No change in use, occupancy or egress.

Permit Description: **EQUIPMENT WORK**
Work Class: A2 - ALTERATION TYPE 2
Proposed Use: OTHER CONSTRUCTION EQUIPMENT
Permit Number: 104612073-01-EW-OT
Status: ISSUED
Valuation: \$0.00
Contractor Company:
Contractor Name: FENG LIANG

ADJOINING PROPERTY FINDINGS

Date: **9/7/2005**
Permit Type: **EQ**
Description: **ALTERATION TYPE 3 - CONSTRUCTION EQUIPMENT - SIDEWALK-SHED
PROPOSED INSTALLATION OF 125 LINEAR FEET OF HEAVY DUTY SIDEWALK
SHED FOR
REMEDIAL REPAIRS. SIDEWALK SHED SHALL COMPLY WITH LL 33/91. NO
CHANGE IN USE,
OCCUPANCY OR EGRESS UNDER THIS APPLICATION. LIVE LOAD 300 PSF.
STORAGE
PERMITTED ON SIDEWALK SHED IF REQUIRED.**

Permit Description: **CONSTRUCTION EQUIPMENT**
Work Class: **A3 - ALTERATION TYPE 3**
Proposed Use: **SIDEWALK SHED**
Permit Number: **104223840-01-EQ-SH**
Status: **ISSUED**
Valuation: **\$0.00**
Contractor Company:
Contractor Name: **LOUIS MARCIANO**

Date: **4/6/2005**
Permit Type: **EW**
Description: **ALTERATION TYPE 2 - GEN.CONSTRUCTN.
`Interior renovation of Apt#36, including replace finish flooring , repaint,
replace kitchen counter. No Chagne in use, occupancy or egress.**

Permit Description: **EQUIPMENT WORK**
Work Class: **A2 - ALTERATION TYPE 2**
Proposed Use: **OTHER CONSTRUCTION EQUIPMENT**
Permit Number: **104075117-01-EW-OT**
Status: **ISSUED**
Valuation: **\$0.00**
Contractor Company:
Contractor Name: **GUO LIANG**

ADJOINING PROPERTY FINDINGS

Date: **7/5/2004**
Permit Type: **ELECTRICAL**
Description:

Permit Description:
Work Class:
Proposed Use:
Permit Number: Z101377
Status: AWAITING INSPECTION REQUEST
Valuation: \$0.00
Contractor Company:
Contractor Name: VAN WAGNER ELEC'L & MAINT IRA SUGARMAN

Date: **4/29/2003**
Permit Type: **ELECTRICAL**
Description:

Permit Description:
Work Class:
Proposed Use:
Permit Number: Z095872
Status: COMPLETED
Valuation: \$0.00
Contractor Company:
Contractor Name: BALANCE ELEC CONT'G CORP. ION BALAN

ADJOINING PROPERTY FINDINGS

251 W 95TH ST

Date: **1/24/2017**
Permit Type: **PL**
Description: **PLUMBING - ALTERATION TYPE 2
REPLACE OIL BURNER WITH GAS/OIL BURNER ON NYC BOILER MD5648-01.
INSTALL NEW GAS
SERVICE, METER AND PIPING.**

Permit Description: **PLUMBING**
Work Class: **A2 - ALTERATION TYPE 2**
Proposed Use:
Permit Number: **140449575-01-PL**
Status: **ISSUED**
Valuation: **\$0.00**
Contractor Company:
Contractor Name: **KEITH COHEN**

Date: **9/26/2016**
Permit Type: **ELECTRICAL**
Description:

Permit Description:
Work Class: **ACTIVE**
Proposed Use:
Permit Number: **Z157176**
Status: **AWAITING INSPECTION REQUEST**
Valuation: **\$0.00**
Contractor Company:
Contractor Name:

ADJOINING PROPERTY FINDINGS

Date: **8/9/2016**
Permit Type: **EW**
Description: **ALTERATION TYPE 2 - GEN. CONSTR.
FILING FOR INSTALLATION OF ROOF DECK AS PER PLANS FILED HEREWITH. NO
CHANGE TO
USE, EGRESS OR OCCUPANCY.**

Permit Description: **EQUIPMENT WORK**
Work Class: **A2 - ALTERATION TYPE 2**
Proposed Use: **OTHER CONSTRUCTION EQUIPMENT**
Permit Number: **122512539-01-EW-OT**
Status: **ISSUED**
Valuation: **\$0.00**
Contractor Company:
Contractor Name: **LARRY BEDDALL**

Date: **6/3/2016**
Permit Type: **ELECTRICAL**
Description:

Permit Description:
Work Class: **MINOR WORK JOB**
Proposed Use:
Permit Number: **Z155444**
Status: **ADMINISTRATIVELY CLOSED (MINOR WORK)**
Valuation: **\$0.00**
Contractor Company:
Contractor Name:

ADJOINING PROPERTY FINDINGS

Date: **1/19/2016**
Permit Type: **EW**
Description:

Permit Description: **EQUIPMENT WORK**
Work Class:
Proposed Use: **FUEL BURNING**
Permit Number: **140449575-01-EW-FB**
Status:
Valuation: **\$0.00**
Contractor Company:
Contractor Name:

Date: **8/5/2015**
Permit Type: **ELECTRICAL**
Description:

Permit Description:
Work Class: **ACTIVE**
Proposed Use:
Permit Number: **Z151020**
Status: **AWAITING INSPECTION REQUEST**
Valuation: **\$0.00**
Contractor Company:
Contractor Name:

Date: **7/16/2015**
Permit Type: **ELECTRICAL**
Description:

Permit Description:
Work Class: **CLOSED**
Proposed Use:
Permit Number: **Z150618**
Status: **COMPLETED**
Valuation: **\$0.00**
Contractor Company:
Contractor Name:

ADJOINING PROPERTY FINDINGS

Date: **6/11/2015**
Permit Type: **PL**
Description: **PLUMBING - ALTERATION TYPE 2
HEREWITH FILING FOR INTERIOR ALTERATION AS INDICATED ON PLANS TO
APARTMENT 4W.NO
CHANGE TO USE EGRESS OR OCCUPANCY.**

Permit Description: **PLUMBING**
Work Class: **A2 - ALTERATION TYPE 2**
Proposed Use:
Permit Number: **122366233-01-PL**
Status: **ISSUED**
Valuation: **\$0.00**
Contractor Company:
Contractor Name: **TRELDON MCMILLAN**

Date: **6/9/2015**
Permit Type: **EW**
Description: **ALTERATION TYPE 2 - GEN. CONSTR.
HEREWITH FILING FOR INTERIOR ALTERATION AS INDICATED ON PLANS TO
APARTMENT 4W.NO
CHANGE TO USE EGRESS OR OCCUPANCY.**

Permit Description: **EQUIPMENT WORK**
Work Class: **A2 - ALTERATION TYPE 2**
Proposed Use: **OTHER CONSTRUCTION EQUIPMENT**
Permit Number: **122366233-01-EW-OT**
Status: **ISSUED**
Valuation: **\$0.00**
Contractor Company:
Contractor Name: **ASSAF LEIB**

ADJOINING PROPERTY FINDINGS

Date: **9/4/2014**
Permit Type: **EW**
Description: **ALTERATION TYPE 2 - GEN. CONSTR.
INSTALL NEW AWNING AND RENOVATE BUILDING ENTRANCE AS PER
ATTACHED PLANS. NO
CHANGE IN EGRESS USE OR OCCUPANCY**

Permit Description: **EQUIPMENT WORK**
Work Class: **A2 - ALTERATION TYPE 2**
Proposed Use: **OTHER CONSTRUCTION EQUIPMENT**
Permit Number: **121573751-01-EW-OT**
Status: **ISSUED**
Valuation: **\$0.00**
Contractor Company:
Contractor Name: **LARRY BEDDALL**

Date: **9/4/2014**
Permit Type: **EQ**
Description: **ALTERATION TYPE 2 - CONSTRUCTION EQUIPMENT - FENCE
INSTALL NEW AWNING AND RENOVATE BUILDING ENTRANCE AS PER
ATTACHED PLANS. NO
CHANGE IN EGRESS USE OR OCCUPANCY**

Permit Description: **CONSTRUCTION EQUIPMENT**
Work Class: **A2 - ALTERATION TYPE 2**
Proposed Use: **FENCE**
Permit Number: **121573751-01-EQ-FN**
Status: **ISSUED**
Valuation: **\$0.00**
Contractor Company:
Contractor Name: **LARRY BEDDALL**

ADJOINING PROPERTY FINDINGS

Date: **8/1/2014**
Permit Type: **EW**
Description: **ALTERATION TYPE 2 - STRUCTURAL
MINOR STRUCTURAL WORK IN CELLAR AND INTERIOR COURTYARD AS PER
ATTACHED PLANS. NO
CHANGE IN EGRESS USE OR OCCUPANCY**

Permit Description: **EQUIPMENT WORK**
Work Class: **A2 - ALTERATION TYPE 2**
Proposed Use: **OTHER CONSTRUCTION EQUIPMENT**
Permit Number: **122028322-01-EW-OT**
Status: **ISSUED**
Valuation: **\$0.00**
Contractor Company:
Contractor Name: **DHARMINDER SINGH**

Date: **1/31/2014**
Permit Type: **AL**
Description: **ALTERATION TYPE 3 - ANTENNA
REPLACE TELECOMMUNICATIONS ANTENNAS ON THE ROOF.ALL IN
CONFORMANCE WITH TPPN#
5/98.NO CHANGE IN USE,EGRESS OR OCCUPANCY.**

Permit Description: **ALTERATION**
Work Class: **A3 - ALTERATION TYPE 3**
Proposed Use:
Permit Number: **121811977-01-AL**
Status: **ISSUED**
Valuation: **\$0.00**
Contractor Company:
Contractor Name: **JOSEPH ROSEITT**

ADJOINING PROPERTY FINDINGS

Date: **10/24/2013**
Permit Type: **EW**
Description: **ALTERATION TYPE 2 - GEN. CONSTR.
MODIFICATION TO INTERIOR PARTITIONS ALONG WITH RELATED PLUMBING
WORK RELATED TO
THE RENOVATION OF APARTMENT 5W. NO CHANGE TO USE, EGRESS OR
OCCUPANCY.**

Permit Description: **EQUIPMENT WORK**
Work Class: **A2 - ALTERATION TYPE 2**
Proposed Use: **OTHER CONSTRUCTION EQUIPMENT**
Permit Number: **121634035-01-EW-OT**
Status: **ISSUED**
Valuation: **\$0.00**
Contractor Company:
Contractor Name: **LOUIS MITILINEOS**

Date: **10/18/2013**
Permit Type: **PL**
Description: **PLUMBING - ALTERATION TYPE 2
MODIFICATION TO INTERIOR PARTITIONS ALONG WITH RELATED PLUMBING
WORK RELATED TO
THE RENOVATION OF APARTMENT 5W. NO CHANGE TO USE, EGRESS OR
OCCUPANCY.**

Permit Description: **PLUMBING**
Work Class: **A2 - ALTERATION TYPE 2**
Proposed Use:
Permit Number: **121634035-01-PL**
Status: **ISSUED**
Valuation: **\$0.00**
Contractor Company:
Contractor Name: **ALCIDES A IRIZARRY III**

ADJOINING PROPERTY FINDINGS

Date: **9/6/2013**
Permit Type: **ELECTRICAL**
Description:

Permit Description:

Work Class: REHABILITATION
Proposed Use:
Permit Number: Z141179
Status: Open
Valuation: \$0.00
Contractor Company:
Contractor Name: JOSEPH WEINSTEIN ELECTRIC MARTIN WEINSTEIN

Date: **6/17/2013**
Permit Type: **PL**
Description: **PLUMBING - ALTERATION TYPE 2
INSTALL GAS FIRED GENERATOR ON ROOF RELATED PLUMBING ON ROOF AND
CELLAR NO CHA
NGE IN USE EGRESS OR OCCUPANCY**

Permit Description: **PLUMBING**
Work Class: A2 - ALTERATION TYPE 2
Proposed Use:
Permit Number: 121546489-01-PL
Status: ISSUED
Valuation: \$0.00
Contractor Company:
Contractor Name: FOTIOS TSALTAS

ADJOINING PROPERTY FINDINGS

Date: **3/27/2013**
Permit Type: **EW**
Description: **ALTERATION TYPE 2 - MECH/HVAC
INSTALL GAS FIRED GENERATOR ON ROOF RELATED PLUMBING ON ROOF AND
CELLAR NO CHA
NGE IN USE EGRESS OR OCCUPANCY**

Permit Description: **EQUIPMENT WORK**
Work Class: **A2 - ALTERATION TYPE 2**
Proposed Use: **MECHANICAL/HVAC**
Permit Number: **121546489-01-EW-MH**
Status: **ISSUED**
Valuation: **\$0.00**
Contractor Company:
Contractor Name: **JASON ZANONI**

Date: **3/27/2013**
Permit Type: **EW**
Description: **ALTERATION TYPE 2 - CONSTR
INSTALL GAS FIRED GENERATOR ON ROOF RELATED PLUMBING ON ROOF AND
CELLAR NO CHA
NGE IN USE EGRESS OR OCCUPANCY**

Permit Description: **EQUIPMENT WORK**
Work Class: **A2 - ALTERATION TYPE 2**
Proposed Use: **OTHER CONSTRUCTION EQUIPMENT**
Permit Number: **121546489-01-EW-OT**
Status: **ISSUED**
Valuation: **\$0.00**
Contractor Company:
Contractor Name: **JASON ZANONI**

ADJOINING PROPERTY FINDINGS

Date: **3/8/2011**
Permit Type: **PL**
Description: **PLUMBING - ALTERATION TYPE 2**
INTERIOR RENOVATION, NO CHANGE IN USE OR EGRESS.

Permit Description: **PLUMBING**
Work Class: **A2 - ALTERATION TYPE 2**
Proposed Use:
Permit Number: **120600055-01-PL**
Status: **ISSUED**
Valuation: **\$0.00**
Contractor Company:
Contractor Name: **STAVROS SAKELLARIDIS**

Date: **3/4/2011**
Permit Type: **EW**
Description: **ALTERATION TYPE 2 - MECH/HVAC**
INTERIOR RENOVATION, NO CHANGE IN USE OR EGRESS.

Permit Description: **EQUIPMENT WORK**
Work Class: **A2 - ALTERATION TYPE 2**
Proposed Use: **MECHANICAL/HVAC**
Permit Number: **120600055-01-EW-MH**
Status: **ISSUED**
Valuation: **\$0.00**
Contractor Company:
Contractor Name: **CONSTANTINE RIGAS**

ADJOINING PROPERTY FINDINGS

Date: **3/4/2011**
Permit Type: **EW**
Description: **ALTERATION TYPE 2 - GEN. CONSTR
INTERIOR RENOVATION, NO CHANGE IN USE OR EGRESS.**

Permit Description: **EQUIPMENT WORK**
Work Class: **A2 - ALTERATION TYPE 2**
Proposed Use: **OTHER CONSTRUCTION EQUIPMENT**
Permit Number: **120600055-01-EW-OT**
Status: **ISSUED**
Valuation: **\$0.00**
Contractor Company:
Contractor Name: **CONSTANTINE RIGAS**

Date: **2/25/2011**
Permit Type: **ELECTRICAL**
Description:

Permit Description:
Work Class:
Proposed Use:
Permit Number: **Z129271**
Status: **AWAITING INSPECTION REQUEST**
Valuation: **\$0.00**
Contractor Company:
Contractor Name: **AMRA ELECTRICAL CORP JEROME DALY**

ADJOINING PROPERTY FINDINGS

Date: **1/6/2009**
Permit Type: **EW**
Description: **ALTERATION TYPE 2 - FACADE
LOCAL LAW 11/98 6TH CYCLE REPAIRS. NO CHANGE OF USE, EGRESS OR
OCCUPANCY UNDER
THIS APPLICATION.**

Permit Description: **EQUIPMENT WORK**
Work Class: **A2 - ALTERATION TYPE 2**
Proposed Use: **OTHER CONSTRUCTION EQUIPMENT**
Permit Number: **110393770-01-EW-OT**
Status: **ISSUED**
Valuation: **\$0.00**
Contractor Company:
Contractor Name: **TAHIR BHUTTA**

Date: **11/26/2008**
Permit Type: **EW**
Description: **ALTERATION TYPE 2 - GC
RENOVE CONCRETE STAIR AT ENTRANCE INSTALL NEW STAIR TO REPLACE
EXISTING**

Permit Description: **EQUIPMENT WORK**
Work Class: **A2 - ALTERATION TYPE 2**
Proposed Use: **OTHER CONSTRUCTION EQUIPMENT**
Permit Number: **110327600-01-EW-OT**
Status: **ISSUED**
Valuation: **\$0.00**
Contractor Company:
Contractor Name: **LARRY BEDDALL**

ADJOINING PROPERTY FINDINGS

Date: **11/20/2008**
Permit Type: **EQ**
Description: **ALTERATION TYPE 3 - CONSTRUCTION EQUIPMENT - SIDEWALK-SHED
PROPOSED INSTALLATION OF 180 LINEAR FEET OF HEAVY DUTY SIDEWALK
SHED FOR
REMEDIAL REPAIRS ON SOUTH AND EAST SIDE OF THE BUILDING. SIDEWALK
SHED SHALL
COMPLY WITH 33/91. NO CHANGE IN USE, EGRESS OR OCCUPANCY UNDER THIS
APPLICATION.
LIVE LOAD 300 PSF STORAGE PERMITTED ON SIDEWALK SHED IF REQUIRED.**

Permit Description: **CONSTRUCTION EQUIPMENT**
Work Class: **A3 - ALTERATION TYPE 3**
Proposed Use: **SIDEWALK SHED**
Permit Number: **110388508-01-EQ-SH**
Status: **ISSUED**
Valuation: **\$0.00**
Contractor Company:
Contractor Name: **TAHIR BHUTTA**

Date: **11/20/2008**
Permit Type: **ELECTRICAL**
Description:

Permit Description:
Work Class:
Proposed Use:
Permit Number: **Z119787**
Status: **AWAITING INSPECTION REQUEST**
Valuation: **\$0.00**
Contractor Company:
Contractor Name: **DENMAR ELECTRIC CORP WIESLAW MAKSIM**

ADJOINING PROPERTY FINDINGS

Date: **9/22/2008**
Permit Type: **EW**
Description: **ALTERATION TYPE 2 - MECH/HVAC
INSTALL 5 TON SPLIT AIR CONDITIONING UNIT.**

Permit Description: **EQUIPMENT WORK**
Work Class: **A2 - ALTERATION TYPE 2**
Proposed Use: **MECHANICAL/HVAC**
Permit Number: **110344404-01-EW-MH**
Status: **ISSUED**
Valuation: **\$0.00**
Contractor Company:
Contractor Name: **ROY ANTONOFF**

Date: **9/22/2008**
Permit Type: **EW**
Description: **ALTERATION TYPE 2 - GEN CONSTR
INSTALL 5 TON SPLIT AIR CONDITIONING UNIT.**

Permit Description: **EQUIPMENT WORK**
Work Class: **A2 - ALTERATION TYPE 2**
Proposed Use: **OTHER CONSTRUCTION EQUIPMENT**
Permit Number: **110344404-01-EW-OT**
Status: **ISSUED**
Valuation: **\$0.00**
Contractor Company:
Contractor Name: **ROY ANTONOFF**

Date: **4/15/2008**
Permit Type: **ELECTRICAL**
Description:

Permit Description:
Work Class:
Proposed Use:
Permit Number: **Z116871**
Status: **AWAITING INSPECTION REQUEST**
Valuation: **\$0.00**
Contractor Company:
Contractor Name: **TEAM ELECTRIC, INC ROBERT LOGOZIO**

ADJOINING PROPERTY FINDINGS

Date: **2/19/2008**
Permit Type: **ELECTRICAL**
Description:

Permit Description:
Work Class:
Proposed Use:
Permit Number: Z116111
Status: COMPLETED
Valuation: \$0.00
Contractor Company:
Contractor Name: TEAM ELECTRIC, INC ROBERT LOGOZIO

Date: **2/1/2008**
Permit Type: **EW**
Description: **ALTERATION TYPE 2 - GC
minor partition work on apt. 2N. No change in use, egress or occupancy.**

Permit Description: **EQUIPMENT WORK**
Work Class: A2 - ALTERATION TYPE 2
Proposed Use: OTHER CONSTRUCTION EQUIPMENT
Permit Number: 110072028-01-EW-OT
Status: ISSUED
Valuation: \$0.00
Contractor Company:
Contractor Name: HAIM SOLOMON

Date: **8/25/2007**
Permit Type: **ELECTRICAL**
Description:

Permit Description:
Work Class:
Proposed Use:
Permit Number: Z113363
Status: COMPLETED
Valuation: \$0.00
Contractor Company:
Contractor Name: APOLLO ELECTRIC INC. HARRY FRENKEL

ADJOINING PROPERTY FINDINGS

Date: **4/3/2007**
Permit Type: **EW**
Description: **ALTERATION TYPE 2 - GC
RENOVATION TO LOBBY & CORRIDORS.NO CHANGE IN USE,EGRESS OR
OCCUPANCY.**

Permit Description: **EQUIPMENT WORK**
Work Class: **A2 - ALTERATION TYPE 2**
Proposed Use: **OTHER CONSTRUCTION EQUIPMENT**
Permit Number: **104490971-01-EW-OT**
Status: **ISSUED**
Valuation: **\$0.00**
Contractor Company:
Contractor Name: **LARRY BEDDALL**

Date: **3/15/2007**
Permit Type: **PL**
Description: **PLUMBING - ALTERATION TYPE 2
Filing to renovate apartment 3S with partition and plumbing modifications as
per plans filed herewith. No change to use, egress, or occupancy under this
application.**

Permit Description: **PLUMBING**
Work Class: **A2 - ALTERATION TYPE 2**
Proposed Use:
Permit Number: **104632275-01-PL**
Status: **ISSUED**
Valuation: **\$0.00**
Contractor Company:
Contractor Name: **SAVVAS MILIENOS**

ADJOINING PROPERTY FINDINGS

Date: **3/15/2007**
Permit Type: **ELECTRICAL**
Description:

Permit Description:
Work Class:
Proposed Use:
Permit Number: Z111236
Status: COMPLETED
Valuation: \$0.00
Contractor Company:
Contractor Name: COACHMEN ELECTRIC INC STEPHEN TATE

Date: **3/7/2007**
Permit Type: **ELECTRICAL**
Description:

Permit Description:
Work Class:
Proposed Use:
Permit Number: Z111145
Status: VIOLATN PENDING AT CONTRACTOR
Valuation: \$0.00
Contractor Company:
Contractor Name: HI-RITE ELECTRIC CORP. ON GUK TSE

ADJOINING PROPERTY FINDINGS

Date: **3/1/2007**
Permit Type: **EW**
Description: **ALTERATION TYPE 2 - GC**
Filing to renovate apartment 3S with partition and plumbing modifications as per plans filed herewith. No change to use, egress, or occupancy under this application.

Permit Description: **EQUIPMENT WORK**
Work Class: **A2 - ALTERATION TYPE 2**
Proposed Use: **OTHER CONSTRUCTION EQUIPMENT**
Permit Number: **104632275-01-EW-OT**
Status: **ISSUED**
Valuation: **\$0.00**
Contractor Company:
Contractor Name: **SAM ZEZULA**

Date: **11/27/2006**
Permit Type: **ELECTRICAL**
Description:

Permit Description:
Work Class:
Proposed Use:
Permit Number: **Z110272**
Status: **COMPLETED**
Valuation: **\$0.00**
Contractor Company:
Contractor Name: **REALM ELECTRICAL CONTR'S RALPH PELUSO**

ADJOINING PROPERTY FINDINGS

Date: **11/8/2006**
Permit Type: **EW**
Description: **ALTERATION TYPE 2 - GEN.CONSTRUCTN.
INTERIOR RENOVATION, NO CHANGE IN USE OR EGRESS.**

Permit Description: **EQUIPMENT WORK**
Work Class: **A2 - ALTERATION TYPE 2**
Proposed Use: **OTHER CONSTRUCTION EQUIPMENT**
Permit Number: **104476032-01-EW-OT**
Status: **ISSUED**
Valuation: **\$0.00**
Contractor Company:
Contractor Name: **MUGHAL ZAHID**

Date: **10/11/2006**
Permit Type: **EW**
Description: **ALTERATION TYPE 2 - GEN.CONSTRUCTN.
Combination and renovation of existing apartments #7N and #7S on the 7th floor.
Only demolition work to be performed. No change in use, occupancy or egress.**

Permit Description: **EQUIPMENT WORK**
Work Class: **A2 - ALTERATION TYPE 2**
Proposed Use: **OTHER CONSTRUCTION EQUIPMENT**
Permit Number: **104371671-01-EW-OT**
Status: **ISSUED**
Valuation: **\$0.00**
Contractor Company:
Contractor Name: **ZAHID MUGHAL**

ADJOINING PROPERTY FINDINGS

Date: **8/18/2006**
Permit Type: **PL**
Description: **PLUMBING - ALTERATION TYPE 2**
Demolition, partition and plumbing changes on te 6th floor as indicated on drawings. No change in use, egress or occupancy.

Permit Description: **PLUMBING**
Work Class: **A2 - ALTERATION TYPE 2**
Proposed Use:
Permit Number: **104494110-01-PL**
Status: **ISSUED**
Valuation: **\$0.00**
Contractor Company:
Contractor Name: **DANIEL WEINTRAUB**

Date: **7/31/2006**
Permit Type: **EW**
Description: **ALTERATION TYPE 2 - GC**
Demolition, partition and plumbing changes on te 6th floor as indicated on drawings. No change in use, egress or occupancy.

Permit Description: **EQUIPMENT WORK**
Work Class: **A2 - ALTERATION TYPE 2**
Proposed Use: **OTHER CONSTRUCTION EQUIPMENT**
Permit Number: **104494110-01-EW-OT**
Status: **ISSUED**
Valuation: **\$0.00**
Contractor Company:
Contractor Name: **PALWINDER SINGH**

ADJOINING PROPERTY FINDINGS

Date: **7/21/2006**
Permit Type: **PL**
Description: **PLUMBING - ALTERATION TYPE 2**
INTERIOR RENOVATION, NO CHANGE IN USE OR EGRESS.

Permit Description: **PLUMBING**
Work Class: **A2 - ALTERATION TYPE 2**
Proposed Use:
Permit Number: **104476032-01-PL**
Status: **ISSUED**
Valuation: **\$0.00**
Contractor Company:
Contractor Name: **DEMOPOULOS PANAGIOTIS**

Date: **6/7/2006**
Permit Type: **PL**
Description: **PLUMBING - ALTERATION TYPE 2**
Combination and renovation of existing apartments #7S & 7N on the seventh floor. Architectural, mechanical and plumbing work. Change in egress. No change in use or occupancy.

Permit Description: **PLUMBING**
Work Class: **A2 - ALTERATION TYPE 2**
Proposed Use:
Permit Number: **104405056-01-PL**
Status: **ISSUED**
Valuation: **\$0.00**
Contractor Company:
Contractor Name: **DEMOPOULOS PANAGIOTIS**

ADJOINING PROPERTY FINDINGS

Date: **6/5/2006**
Permit Type: **EW**
Description: **ALTERATION TYPE 2 - MECH/HVAC**
Combination and renovation of existing apartments #7S & 7N on the seventh floor. Architectural, mechanical and plumbing work. Change in egress. No change in use or occupancy.

Permit Description: **EQUIPMENT WORK**
Work Class: **A2 - ALTERATION TYPE 2**
Proposed Use: **MECHANICAL/HVAC**
Permit Number: **104405056-01-EW-MH**
Status: **ISSUED**
Valuation: **\$0.00**
Contractor Company:
Contractor Name: **ZAHID MUGHAL**

Date: **6/5/2006**
Permit Type: **EW**
Description: **ALTERATION TYPE 2 - GEN.CONSTRUCTN.**
Combination and renovation of existing apartments #7S & 7N on the seventh floor. Architectural, mechanical and plumbing work. Change in egress. No change in use or occupancy.

Permit Description: **EQUIPMENT WORK**
Work Class: **A2 - ALTERATION TYPE 2**
Proposed Use: **OTHER CONSTRUCTION EQUIPMENT**
Permit Number: **104405056-01-EW-OT**
Status: **ISSUED**
Valuation: **\$0.00**
Contractor Company:
Contractor Name: **ZAHID MUGHAL**

ADJOINING PROPERTY FINDINGS

Date: **6/5/2006**
Permit Type: **EW**
Description: **ALTERATION TYPE 2 - Structural**
Structural work in conjunction with the combination and renovation of existing apartments #7S & 7N on the seventh floor. Change in egress. No change in use or occupancy.

Permit Description: **EQUIPMENT WORK**
Work Class: A2 - ALTERATION TYPE 2
Proposed Use: OTHER CONSTRUCTION EQUIPMENT
Permit Number: 104405056-02-EW-OT
Status: ISSUED
Valuation: \$0.00
Contractor Company:
Contractor Name: ZAHID MUGHAL

Date: **4/19/2006**
Permit Type: **ELECTRICAL**
Description:

Permit Description:
Work Class:
Proposed Use:
Permit Number: Z107950
Status: COMPLETED
Valuation: \$0.00
Contractor Company:
Contractor Name: REALM ELECTRICAL CONTR'S RALPH PELUSO

ADJOINING PROPERTY FINDINGS

Date: **3/23/2006**
Permit Type: **PL**
Description: **PLUMBING - ALTERATION TYPE 2**
Combination and renovation of existing apartments #7N and #7S on the 7th floor. Only demolition work to be performed. No change in use, occupancy or egress.

Permit Description: **PLUMBING**
Work Class: **A2 - ALTERATION TYPE 2**
Proposed Use:
Permit Number: **104371671-01-PL**
Status: **ISSUED**
Valuation: **\$0.00**
Contractor Company:
Contractor Name: **DEMOPOULIS PANAGIOTIS**

Date: **1/26/2006**
Permit Type: **EW**
Description: **ALTERATION TYPE 2 - CONST.**
MOVING WALL AS SHOWN ON PLANS FILED HEREWITH. NO CHANGE IN USE, EGRESS OR OCCUPANCY

Permit Description: **EQUIPMENT WORK**
Work Class: **A2 - ALTERATION TYPE 2**
Proposed Use: **OTHER CONSTRUCTION EQUIPMENT**
Permit Number: **104313896-01-EW-OT**
Status: **ISSUED**
Valuation: **\$0.00**
Contractor Company:
Contractor Name: **LARRY BEDDALL**

ADJOINING PROPERTY FINDINGS

Date: **10/4/2005**
Permit Type: **ELECTRICAL**
Description:

Permit Description:
Work Class:
Proposed Use:
Permit Number: Z106775
Status: COMPLETED
Valuation: \$0.00
Contractor Company:
Contractor Name: COACHMEN ELECTRIC INC STEPHEN TATE

Date: **9/23/2005**
Permit Type: **PL**
Description: **PLUMBING - ALTERATION TYPE 2
FILING HEREWITH PLUMBING AS SHOWN ON PLANS.NO CHANGE IN USE
EGRESS OR
OCCUPANCY.**

Permit Description: **PLUMBING**
Work Class: A2 - ALTERATION TYPE 2
Proposed Use:
Permit Number: 104227506-03-PL
Status: ISSUED
Valuation: \$0.00
Contractor Company:
Contractor Name: JIM JENNINGS

ADJOINING PROPERTY FINDINGS

Date: **9/21/2005**
Permit Type: **EW**
Description: **ALTERATION TYPE 2 - GEN.CONSTRUCTN.
DEMOLITION AND CONSTRUCTION OF 3RD FLOOR APARTMENT(3W) . NO
CHANGE IN USE
EGRESS OR OCCUPANCY.**

Permit Description: **EQUIPMENT WORK**
Work Class: **A2 - ALTERATION TYPE 2**
Proposed Use: **OTHER CONSTRUCTION EQUIPMENT**
Permit Number: **104227506-01-EW-OT**
Status: **ISSUED**
Valuation: **\$0.00**
Contractor Company:
Contractor Name: **LARRY BEDDALL**

Date: **9/21/2005**
Permit Type: **EW**
Description: **ALTERATION TYPE 2 - MECH/HVAC
FILIING HEREWITH AIR CONDITIONING AND DUCKWORK AS SHOWN ON PLANS.
NO CHANGE IN
USE EGRESS OR OCCUPANCY.**

Permit Description: **EQUIPMENT WORK**
Work Class: **A2 - ALTERATION TYPE 2**
Proposed Use: **MECHANICAL/HVAC**
Permit Number: **104227506-02-EW-MH**
Status: **ISSUED**
Valuation: **\$0.00**
Contractor Company:
Contractor Name: **LARRY BEDDALL**

ADJOINING PROPERTY FINDINGS

Date: **8/19/2005**
Permit Type: **EW**
Description: **ALTERATION TYPE 2 - PARTITIONS**
Apt. 5S Erect minor interior partitions, install new plumbing fixtures and new finishes. No change in egress occupancy or use.

Permit Description: **EQUIPMENT WORK**
Work Class: **A2 - ALTERATION TYPE 2**
Proposed Use: **OTHER CONSTRUCTION EQUIPMENT**
Permit Number: **104154219-01-EW-OT**
Status: **ISSUED**
Valuation: **\$0.00**
Contractor Company:
Contractor Name: **TED ROSNER**

Date: **9/30/2004**
Permit Type: **AL**
Description: **ALTERATION TYPE 1 -**
CONSTRUCT PENTHOUSE APARTMENT INCLUDING NEW PLUMBING FIXTURES

Permit Description: **ALTERATION**
Work Class: **A1 - ALTERATION TYPE 1**
Proposed Use:
Permit Number: **103205041-01-AL**
Status: **ISSUED**
Valuation: **\$0.00**
Contractor Company:
Contractor Name: **LAKI PAPADOPOULOS**

ADJOINING PROPERTY FINDINGS

Date: **1/14/2003**
Permit Type: **EW**
Description: **ALTERATION TYPE 2 - BOILER
REFILE INSTALLATION OF TWO REPLACEMENT OIL FIRED BOILERS AND
BURNERS.
INSTALL 275 GALLON ABOVE GROUND FUEL OIL TANKS. CONNECT TO
EXISTING 12" METAL
CHIMNEY. NO CHANGE IN USE, EGRESS OR OCCUPANCY**

Permit Description: **EQUIPMENT WORK**
Work Class: **A2 - ALTERATION TYPE 2**
Proposed Use: **BOILER**
Permit Number: **103310757-01-EW-BL**
Status: **ISSUED**
Valuation: **\$0.00**
Contractor Company:
Contractor Name: **MICHAEL UNFLAT**

Date: **1/14/2003**
Permit Type: **EW**
Description:

Permit Description: **EQUIPMENT WORK**
Work Class:
Proposed Use: **FUEL BURNING**
Permit Number: **103310757-01-EW-FB**
Status:
Valuation: **\$0.00**
Contractor Company:
Contractor Name:

ADJOINING PROPERTY FINDINGS

Date: **1/14/2003**
Permit Type: **EW**
Description: **ALTERATION TYPE 2 - FUEL STORAGE
REFILE INSTALLATION OF TWO REPLACEMENT OIL FIRED BOILERS AND
BURNERS.
INSTALL 275 GALLON ABOVE GROUND FUEL OIL TANKS. CONNECT TO
EXISTING 12" METAL
CHIMNEY. NO CHANGE IN USE, EGRESS OR OCCUPANCY**

Permit Description: **EQUIPMENT WORK**
Work Class: **A2 - ALTERATION TYPE 2**
Proposed Use: **FUEL STORAGE**
Permit Number: **103310757-01-EW-FS**
Status: **ISSUED**
Valuation: **\$0.00**
Contractor Company:
Contractor Name: **MICHAEL UNFLAT**

Date: **3/19/2002**
Permit Type: **EW**
Description: **ALTERATION TYPE 2 - CABINETS/ANTENA
INSTALLATION OF TELECOMMUNICATION CABINETS ON DUNNAGE WITH RE-
LATED ANTENNAS ON ROOF. ALL WORK IN COMPLIANCE WITH TPPN 5/98. NO
CHANGE IN
USE,EGRESS OR OCCUPANCY.**

Permit Description: **EQUIPMENT WORK**
Work Class: **A2 - ALTERATION TYPE 2**
Proposed Use: **OTHER CONSTRUCTION EQUIPMENT**
Permit Number: **103119322-01-EW-OT**
Status: **ISSUED**
Valuation: **\$0.00**
Contractor Company:
Contractor Name: **JOSEPH MOROZ**

ADJOINING PROPERTY FINDINGS

Date: **3/12/2002**
Permit Type: **ELECTRICAL**
Description:

Permit Description:
Work Class:
Proposed Use:
Permit Number: Z090720
Status: COMPLETED
Valuation: \$0.00
Contractor Company:
Contractor Name: JOSEPH SKARULIS JOSEPH SKARULIS

Date: **7/24/2001**
Permit Type: **ELECTRICAL**
Description:

Permit Description:
Work Class:
Proposed Use:
Permit Number: Z088133
Status: AWAITING INSPECTION REQUEST
Valuation: \$0.00
Contractor Company:
Contractor Name: NORLIN ELECL CONTRS INC NORMAN TCHERNOFF

ADJOINING PROPERTY FINDINGS

Date: **6/8/2001**
Permit Type: **PL**
Description: **PLUMBING - ALTERATION TYPE 2**
REMOVE EXISTING SPRINKLER HEADS & PIPES FROM EXISTING APT #5N.CAP
AND SE
AL EXISTING SPRINKLER RISER REMOVE EXIST ING NON-WORKING FFIRE
ALARM BOXES THROU
HOUT NO INCREASE IN FLOOR AREA NO CHANGE IN USE EGRESS OR
OCCUPANCY.

Permit Description: **PLUMBING**
Work Class: **A2 - ALTERATION TYPE 2**
Proposed Use:
Permit Number: **102523510-01-PL**
Status: **ISSUED**
Valuation: **\$0.00**
Contractor Company:
Contractor Name: **ALAN E ROSENBERG**

Date: **4/20/2001**
Permit Type: **EW**
Description: **ALTERATION TYPE 2 - GEN CONST.**
REMOVE EXISTING SPRINKLER HEADS & PIPES FROM EXISTING APT #5N.CAP
AND SE
AL EXISTING SPRINKLER RISER REMOVE EXIST ING NON-WORKING FFIRE
ALARM BOXES THROU
HOUT NO INCREASE IN FLOOR AREA NO CHANGE IN USE EGRESS OR
OCCUPANCY.

Permit Description: **EQUIPMENT WORK**
Work Class: **A2 - ALTERATION TYPE 2**
Proposed Use: **OTHER CONSTRUCTION EQUIPMENT**
Permit Number: **102523510-01-EW-OT**
Status: **ISSUED**
Valuation: **\$0.00**
Contractor Company:
Contractor Name: **JULIAN ROJAS**

ADJOINING PROPERTY FINDINGS

Date: **4/15/2001**
Permit Type: **ELECTRICAL**
Description:

Permit Description:
Work Class:
Proposed Use:
Permit Number: Z086879
Status: COMPLETED
Valuation: \$0.00
Contractor Company:
Contractor Name: PROSCIA ELECTL CONTRNG IN VITO PROSCIA

Date: **4/15/2001**
Permit Type: **ELECTRICAL**
Description:

Permit Description:
Work Class:
Proposed Use:
Permit Number: Z086960
Status: COMPLETED
Valuation: \$0.00
Contractor Company:
Contractor Name: PROSCIA ELECTL CONTRNG IN VITO PROSCIA

Date: **7/2/1997**
Permit Type: **ELECTRICAL**
Description:

Permit Description:
Work Class:
Proposed Use:
Permit Number: Z071004
Status: COMPLETED
Valuation: \$0.00
Contractor Company:
Contractor Name: NORLIN ELECL CONTRS INC NORMAN TCHERNOFF

ADJOINING PROPERTY FINDINGS

Date: **12/26/1995**
Permit Type: **ELECTRICAL**
Description:

Permit Description:

Work Class:

Proposed Use:

Permit Number: Z064533

Status: COMPLETED

Valuation: \$0.00

Contractor Company:

Contractor Name: HI-WIRE ELECTRIC CORP. ROBERT COLOMBO

Date: **12/12/1995**

Permit Type: **PL**

Description: **PLUMBING - ALTERATION TYPE 1
CONVER CLASS "B" SRO UNIT INTO CLASS "A" APARTMENT.MINOR PARTITION
CHANGES,RELOCATE BATHROOM,INSTALL NEW PL UMBING FIXTURES.INSTALL
NEW KITCHEN.**

Permit Description: **PLUMBING**

Work Class: A1 - ALTERATION TYPE 1

Proposed Use:

Permit Number: 101035595-01-PL

Status: ISSUED

Valuation: \$0.00

Contractor Company:

Contractor Name: STEVEN WASERMAN

ADJOINING PROPERTY FINDINGS

Date: **11/20/1995**
Permit Type: **AL**
Description: **ALTERATION TYPE 1 -
CONVER CLASS "B" SRO UNIT INTO CLASS "A" APARTMENT. MINOR PARTITION
CHANGES, RELOCATE BATHROOM, INSTALL NEW PLUMBING FIXTURES. INSTALL
NEW KITCHEN.**

Permit Description: **ALTERATION**
Work Class: **A1 - ALTERATION TYPE 1**
Proposed Use:
Permit Number: **101035595-01-AL**
Status: **ISSUED**
Valuation: **\$0.00**
Contractor Company:
Contractor Name: **DEMITRI FILLAS**

Date: **7/15/1991**
Permit Type: **AL**
Description: **ALTERATION TYPE 1 -
TO CORRECT NO. OF EXIST CLASS "A" APTS AND CLASS "B" SRO UNITS,
WHICH
ARE SHOWN IN ERROR ON PRESENT C. OF O. N O WORK TO BE DONE UNDER
THIS APPLICATION.**

Permit Description: **ALTERATION**
Work Class: **A1 - ALTERATION TYPE 1**
Proposed Use:
Permit Number: **100221886-01-AL**
Status: **ISSUED**
Valuation: **\$0.00**
Contractor Company:
Contractor Name: **GEORGE SWARTZ REGISTERED ARCHITECT**

ADJOINING PROPERTY FINDINGS

Date: **10/12/1990**
Permit Type: **ELECTRICAL**
Description:

Permit Description:

Work Class:
Proposed Use:
Permit Number: Z037003
Status: COMPLETED
Valuation: \$0.00
Contractor Company:
Contractor Name: WINKLER ELEC'L CONTR'G. C JEROME ANSELMO, WINKLER ELEC'L CONTR'G. C
RUDOLPH WINKLER

Date: **9/25/1990**
Permit Type: **EW**
Description: **ALTERATION TYPE 2 - BOILER
REPLACE BOILER AND OIL BURNER. NO CHANGE IN EGRESS, OCCUPANCY OR
USE UNDER THIS APPLICATION.**

Permit Description: **EQUIPMENT WORK**
Work Class: A2 - ALTERATION TYPE 2
Proposed Use: BOILER
Permit Number: 100115466-01-EW-BL
Status: ISSUED
Valuation: \$0.00
Contractor Company:
Contractor Name: RONALD MOFFA

ADJOINING PROPERTY FINDINGS

Date: **9/25/1990**
Permit Type: **EW**
Description:

Permit Description: **EQUIPMENT WORK**
Work Class:
Proposed Use: FUEL BURNING
Permit Number: 100115466-01-EW-FB
Status:
Valuation: \$0.00
Contractor Company:
Contractor Name:

Date: **12/26/1987**
Permit Type: **ELECTRICAL**
Description:

Permit Description:
Work Class:
Proposed Use:
Permit Number: Z015926
Status: COMPLETED
Valuation: \$0.00
Contractor Company:
Contractor Name: BEMUS ELEC'L CONTRS. J BEMUS, BEMUS ELEC'L CONTRS. J BEMUS, JR.

Date: **2/18/1985**
Permit Type: **ELECTRICAL**
Description:

Permit Description:
Work Class:
Proposed Use:
Permit Number: 025942
Status: COMPLETED
Valuation: \$0.00
Contractor Company:
Contractor Name: YORKVILLE ELEC'L CONTR.CO S MARTON

ADJOINING PROPERTY FINDINGS

255 W 95TH ST

Date: **9/23/2015**
Permit Type: **PL**
Description: **PLUMBING - ALTERATION TYPE 2
RENOVATE EXISTING APT 1B. WORK TO BE PARTITIONS, DOORS AND
PLUMBING AS SHOWN ON
DRAWINGS. NO CHANGE TO USE, EGRESS OR OCCUPANCY.**

Permit Description: **PLUMBING**
Work Class: **A2 - ALTERATION TYPE 2**
Proposed Use:
Permit Number: **122514519-01-PL**
Status: **ISSUED**
Valuation: **\$0.00**
Contractor Company:
Contractor Name: **NICK KOULLIAS**

Date: **9/17/2015**
Permit Type: **EW**
Description: **ALTERATION TYPE 2 - GEN. CONSTR.
RENOVATE EXISTING APT 1B. WORK TO BE PARTITIONS, DOORS AND
PLUMBING AS SHOWN ON
DRAWINGS. NO CHANGE TO USE, EGRESS OR OCCUPANCY.**

Permit Description: **EQUIPMENT WORK**
Work Class: **A2 - ALTERATION TYPE 2**
Proposed Use: **OTHER CONSTRUCTION EQUIPMENT**
Permit Number: **122514519-01-EW-OT**
Status: **ISSUED**
Valuation: **\$0.00**
Contractor Company:
Contractor Name: **ABE SAFDIE**

ADJOINING PROPERTY FINDINGS

Date: **2/20/2015**
Permit Type: **PL**
Description: **PLUMBING - ALTERATION TYPE 2
RENOVATION AND COMBINATION OF APARTMENTS 2C AND 2D ON THE 2ND
FLOOR.
ARCHITECTURAL AND PLUMBING WORK. NO CHANGE TO USE OR OCCUPANCY.
MINOR CHANGE
IN EGRESS.**

Permit Description: **PLUMBING**
Work Class: **A2 - ALTERATION TYPE 2**
Proposed Use:
Permit Number: **122222264-01-PL**
Status: **ISSUED**
Valuation: **\$0.00**
Contractor Company:
Contractor Name: **LOUIS R ABRAMO**

Date: **2/18/2015**
Permit Type: **EW**
Description: **ALTERATION TYPE 2 - ARCHITECTURAL
RENOVATION AND COMBINATION OF APARTMENTS 2C AND 2D ON THE 2ND
FLOOR.
ARCHITECTURAL AND PLUMBING WORK. NO CHANGE TO USE OR OCCUPANCY.
MINOR CHANGE
IN EGRESS.**

Permit Description: **EQUIPMENT WORK**
Work Class: **A2 - ALTERATION TYPE 2**
Proposed Use: **OTHER CONSTRUCTION EQUIPMENT**
Permit Number: **122222264-01-EW-OT**
Status: **ISSUED**
Valuation: **\$0.00**
Contractor Company:
Contractor Name: **STANISLAW RYS**

ADJOINING PROPERTY FINDINGS

Date: **3/25/2013**
Permit Type: **ELECTRICAL**
Description:

Permit Description:

Work Class: REHABILITATION
Proposed Use:
Permit Number: Z138701
Status: Closed
Valuation: \$0.00
Contractor Company:
Contractor Name: RSC ELECTRICAL CO., INC. MARIN PORRINO, RSC ELECTRICAL CO., INC. PAUL GERRA

Date: **2/21/2013**
Permit Type: **PL**
Description: **PLUMBING - ALTERATION TYPE 2
INTERIOR RENOVATION OF APARTMENT 2A. NO CHANGE IN USE, EGRESS OR
OCCUPANCY.**

Permit Description: **PLUMBING**
Work Class: A2 - ALTERATION TYPE 2
Proposed Use:
Permit Number: 121420630-01-PL
Status: ISSUED
Valuation: \$0.00
Contractor Company:
Contractor Name: ROBERT G THOMPSON

ADJOINING PROPERTY FINDINGS

Date: **12/3/2012**
Permit Type: **EW**
Description: **ALTERATION TYPE 2 - GEN. CONSTR.
INTERIOR RENOVATION OF APARTMENT 2A. NO CHANGE IN USE, EGRESS OR
OCCUPANCY.**

Permit Description: **EQUIPMENT WORK**
Work Class: **A2 - ALTERATION TYPE 2**
Proposed Use: **OTHER CONSTRUCTION EQUIPMENT**
Permit Number: **121420630-01-EW-OT**
Status: **ISSUED**
Valuation: **\$0.00**
Contractor Company:
Contractor Name: **JOSEF BERISAJ**

Date: **9/13/2011**
Permit Type: **PL**
Description: **PLUMBING - ALTERATION TYPE 2
INTERIOR RENOVATION OF RESIDENTAL APARTMENT INCLUDING
REPLACEMENT OF EXISTING
SKYLIGHT. INSTALLATION OF NEW SKYLIGHT AND PLUMBING WORK AS
SHOWN.**

Permit Description: **PLUMBING**
Work Class: **A2 - ALTERATION TYPE 2**
Proposed Use:
Permit Number: **120323747-01-PL**
Status: **ISSUED**
Valuation: **\$0.00**
Contractor Company:
Contractor Name: **JOEL A COHEN**

ADJOINING PROPERTY FINDINGS

Date: **8/16/2010**
Permit Type: **EW**
Description: **ALTERATION TYPE 2 - CONSTR
INTERIOR RENOVATION OF RESIDENTAL APARTMENT INCLUDING
REPLACEMENT OF EXISTING
SKYLIGHT. INSTALLATION OF NEW SKYLIGHT AND PLUMBING WORK AS
SHOWN.**

Permit Description: **EQUIPMENT WORK**
Work Class: **A2 - ALTERATION TYPE 2**
Proposed Use: **OTHER CONSTRUCTION EQUIPMENT**
Permit Number: **120323747-01-EW-OT**
Status: **ISSUED**
Valuation: **\$0.00**
Contractor Company:
Contractor Name: **ANTHONY CALICCHIO**

Date: **4/8/2009**
Permit Type: **ELECTRICAL**
Description:

Permit Description:
Work Class:
Proposed Use:
Permit Number: **Z121276**
Status: **ADMINISTRATIVELY CLOSED (MINOR WORK)**
Valuation: **\$0.00**
Contractor Company:
Contractor Name: **A.DAVINO ELEC'L CONT'G CO ANTHONY DAVINO, JR**

ADJOINING PROPERTY FINDINGS

Date: **6/26/2008**
Permit Type: **EW**
Description: **ALTERATION TYPE 2 - GEN. CONSTR
LIMITED ROOFING REPLACEMENT PROGRAM ALONG THE SOUTH AND WEST
SECTIONS OF THE
MAIN ROOF. NO CHANGES IN USE, EGRESS OR OCCUPANCY.**

Permit Description: **EQUIPMENT WORK**
Work Class: **A2 - ALTERATION TYPE 2**
Proposed Use: **OTHER CONSTRUCTION EQUIPMENT**
Permit Number: **110189545-01-EW-OT**
Status: **ISSUED**
Valuation: **\$0.00**
Contractor Company:
Contractor Name: **BERNARD HYMAN**

Date: **6/19/2008**
Permit Type: **EQ**
Description: **ALTERATION TYPE 3 - CONSTRUCTION EQUIPMENT - SIDEWALK-SHED
INSTALL SIDEWALK SHED A TOTAL OF 50 LF AT 255 WEST 95 STREET. DURING
REMEDIAL
REPAIRS, WORK SHALL COMPLY WITH LL 33/91. NO CHANGE IN USE, EGRESS
OR OCCUPANCY.**

Permit Description: **CONSTRUCTION EQUIPMENT**
Work Class: **A3 - ALTERATION TYPE 3**
Proposed Use: **SIDEWALK SHED**
Permit Number: **110161887-01-EQ-SH**
Status: **ISSUED**
Valuation: **\$0.00**
Contractor Company:
Contractor Name: **CHRISTOPHER DOWNES**

ADJOINING PROPERTY FINDINGS

Date: **6/13/2008**
Permit Type: **ELECTRICAL**
Description:

Permit Description:
Work Class:
Proposed Use:
Permit Number: Z117735
Status: AWAITING INSPECTION REQUEST
Valuation: \$0.00
Contractor Company:
Contractor Name: BOROWIDE ELECT'L CONTR'S GREGORY PAPANTONIOU

Date: **3/6/2005**
Permit Type: **ELECTRICAL**
Description:

Permit Description:
Work Class:
Proposed Use:
Permit Number: Z103876
Status: COMPLETED
Valuation: \$0.00
Contractor Company:
Contractor Name: J.K.ELECTRICAL CONTRACTOR WILFRED JEFFREY

ADJOINING PROPERTY FINDINGS

Date: **1/10/2005**
Permit Type: **PL**
Description: **PLUMBING - ALTERATION TYPE 2
NEW INTERIOR PARTITIONS, REPLACED EXTG. CABINETS & RELOCATE
KITCHEN SINK &
RANGE. NO CHANGE IN USE, EGRESS OR OCCUPANCY.**

Permit Description: **PLUMBING**
Work Class: **A2 - ALTERATION TYPE 2**
Proposed Use:
Permit Number: **103999032-01-PL**
Status: **ISSUED**
Valuation: **\$0.00**
Contractor Company:
Contractor Name: **ERIC LUNDENBERG**

Date: **1/5/2005**
Permit Type: **EW**
Description: **ALTERATION TYPE 2 - GC
NEW INTERIOR PARTITIONS, REPLACED EXTG. CABINETS & RELOCATE
KITCHEN SINK &
RANGE. NO CHANGE IN USE, EGRESS OR OCCUPANCY.**

Permit Description: **EQUIPMENT WORK**
Work Class: **A2 - ALTERATION TYPE 2**
Proposed Use: **OTHER CONSTRUCTION EQUIPMENT**
Permit Number: **103999032-01-EW-OT**
Status: **ISSUED**
Valuation: **\$0.00**
Contractor Company:
Contractor Name: **NIKOLAOS MAROUDAS**

ADJOINING PROPERTY FINDINGS

Date: **9/26/2003**
Permit Type: **EW**
Description: **ALTERATION TYPE 2 - GC
FILING ALT-2 FOR COMBINATION OF 2 CLASS "A" APARTMENTS INTO ONE ON
4TH AND 5TH
FL.WORK TO INCLUDE PARTITIONS AND MINOR PLUMBING. NO CHANGE TO USE
EGRESS OR
OCCUPANCY UNDER THIS APPLICATION**

Permit Description: **EQUIPMENT WORK**
Work Class: **A2 - ALTERATION TYPE 2**
Proposed Use: **OTHER CONSTRUCTION EQUIPMENT**
Permit Number: **103415172-01-EW-OT**
Status: **ISSUED**
Valuation: **\$0.00**
Contractor Company:
Contractor Name: **STAMATIS KATSAMANIS**

Date: **5/6/2003**
Permit Type: **PL**
Description: **PLUMBING - ALTERATION TYPE 2
FILING ALT-2 FOR COMBINATION OF 2 CLASS "A" APARTMENTS INTO ONE ON
4TH AND 5TH
FL.WORK TO INCLUDE PARTITIONS AND MINOR PLUMBING. NO CHANGE TO USE
EGRESS OR
OCCUPANCY UNDER THIS APPLICATION**

Permit Description: **PLUMBING**
Work Class: **A2 - ALTERATION TYPE 2**
Proposed Use:
Permit Number: **103415172-01-PL**
Status: **ISSUED**
Valuation: **\$0.00**
Contractor Company:
Contractor Name: **MORTON CHAIT**

ADJOINING PROPERTY FINDINGS

Date: **4/30/2002**
Permit Type: **ELECTRICAL**
Description:

Permit Description:

Work Class:

Proposed Use:

Permit Number: Z091093

Status: COMPLETED

Valuation: \$0.00

Contractor Company:

Contractor Name: PRO ELECTRIC CORP. VITO LIOTINE, PRO ELECTRIC CORP. JOHN MILIOTI

Date: **3/25/2002**
Permit Type: **EW**
Description: **ALTERATION TYPE 2 - BOILER
REPLACEMENT OF 2 GAS FIRED BOILERS AND I NSTALL 2 INDIRECT HEATERS.
EXIS
ING GAS PIPING TO BE RECONNECTED TO THE NEW BOILERS NO CHANGE IN
USE, EGRESS OR
OCCUPANCY.**

Permit Description: **EQUIPMENT WORK**
Work Class: A2 - ALTERATION TYPE 2
Proposed Use: BOILER
Permit Number: 103105818-01-EW-BL
Status: ISSUED
Valuation: \$0.00
Contractor Company:
Contractor Name: MICHAEL UNFLAT

ADJOINING PROPERTY FINDINGS

Date: **3/25/2002**
Permit Type: **PL**
Description: **PLUMBING - ALTERATION TYPE 2
REPLACEMENT OF 2 GAS FIRED BOILERS AND I NSTALL 2 INDIRECT HEATERS.
EXIS
ING GAS PIPING TO BE RECONNECTED TO THE NEW BOILERS NO CHANGE IN
USE, EGRESS OR
OCCUPANCY.**

Permit Description: **PLUMBING**
Work Class: **A2 - ALTERATION TYPE 2**
Proposed Use:
Permit Number: **103105818-01-PL**
Status: **ISSUED**
Valuation: **\$0.00**
Contractor Company:
Contractor Name: **MICHAEL UNFLAT**

Date: **3/12/2001**
Permit Type: **ELECTRICAL**
Description:

Permit Description:
Work Class:
Proposed Use:
Permit Number: **Z086328**
Status: **COMPLETED**
Valuation: **\$0.00**
Contractor Company:
Contractor Name: **QNCC ELEC'L CONTR CORP JOSEPH KASHINSKY**

ADJOINING PROPERTY FINDINGS

Date: **9/19/2000**
Permit Type: **ELECTRICAL**
Description:

Permit Description:

Work Class:

Proposed Use:

Permit Number: Z084887

Status: AWAITING INSPECTION REQUEST

Valuation: \$0.00

Contractor Company:

Contractor Name: E. FITZGERALD ELEC CO INC EUGENE FITZGERALD, E. FITZGERALD ELEC CO INC
PAUL DALY

Date: **9/5/2000**

Permit Type: **EQ**

Description: **ALTERATION TYPE 3 - CONSTRUCTION EQUIPMENT - SIDEWALK-SHED
INSTALL HEAVY DUTY SHED, 50' DURING FACADE REPAIR. NO CHANGE IN USE,
EGRESS OR OCCUPANCY. SHED TO COMPLY WITH LL33/91.**

Permit Description: **CONSTRUCTION EQUIPMENT**

Work Class: A3 - ALTERATION TYPE 3

Proposed Use: SIDEWALK SHED

Permit Number: 102750364-01-EQ-SH

Status: ISSUED

Valuation: \$0.00

Contractor Company:

Contractor Name: PETER O'FARRELL

ADJOINING PROPERTY FINDINGS

Date: **9/5/2000**
Permit Type: **EQ**
Description: **ALTERATION TYPE 3 - CONSTRUCTION EQUIPMENT - SCAFFOLD
INSTALL HEAVY DUTY PIPE SCAFFOLD, 50' L X 60' H, DURING FACADE
RESTORATION. NO CHANGE IN USE, EGRESS OR OCCUPANCY.**

Permit Description: **CONSTRUCTION EQUIPMENT**
Work Class: **A3 - ALTERATION TYPE 3**
Proposed Use: **SCAFFOLD**
Permit Number: **102750373-01-EQ-SF**
Status: **ISSUED**
Valuation: **\$0.00**
Contractor Company:
Contractor Name: **PETER O'FARRELL**

Date: **11/15/1999**
Permit Type: **EQ**
Description: **ALTERATION TYPE 3 - CONSTRUCTION EQUIPMENT - SIDEWALK-SHED
INSTALLATION OF A HEAVY DUTY SHED 50' DURING FACADE REPAIR. NO
CHANGE
IN USE,EGRESS OR OCCUPANCY. SHED TO COMP WITH LL33.91.**

Permit Description: **CONSTRUCTION EQUIPMENT**
Work Class: **A3 - ALTERATION TYPE 3**
Proposed Use: **SIDEWALK SHED**
Permit Number: **102665723-01-EQ-SH**
Status: **ISSUED**
Valuation: **\$0.00**
Contractor Company:
Contractor Name: **MAZUR MAZUR**

ADJOINING PROPERTY FINDINGS

258 W 95TH ST

Date: 1/20/2005
Permit Type: EW
Description: ALTERATION TYPE 2 - GEN.CONSTRUCTN.
EXTERIOR RESTORATION WORK AS PER PLANS FILED HEREWITH. NO CHANGE
IN USE
EGRESS OR OCCUPANCY.

Permit Description: EQUIPMENT WORK
Work Class: A2 - ALTERATION TYPE 2
Proposed Use: OTHER CONSTRUCTION EQUIPMENT
Permit Number: 104014754-01-EW-OT
Status: ISSUED
Valuation: \$0.00
Contractor Company:
Contractor Name: JOSEPH CAGGIANO

260 W 95TH ST

Date: 4/15/2010
Permit Type: EW
Description: ALTERATION TYPE 2 - MECH/HVAC
INTERIOR RENOVATION TO APT ON THE 3RD FLOOR. RELOCATE PARTITION,
CREATING A NEW
CEILING OPENING TO INCORPORATE THE EXISTING ATTIC SPACE INTO THE
UNIT AS A
STORAGE SPACE. INSTALL NEW PLUMBING FIXTURES AND NEW A/C UNIT. ALL
AS PER PLAN
NO CHANGE IN USE EGRESS OE OCCUPANCY.

Permit Description: EQUIPMENT WORK
Work Class: A2 - ALTERATION TYPE 2
Proposed Use: MECHANICAL/HVAC
Permit Number: 120126167-01-EW-MH
Status: ISSUED
Valuation: \$0.00
Contractor Company:
Contractor Name: WARREN BRUWER

ADJOINING PROPERTY FINDINGS

Date: **4/2/2010**
Permit Type: **ELECTRICAL**
Description:

Permit Description:

Work Class:
Proposed Use:
Permit Number: Z125314
Status: COMPLETED
Valuation: \$0.00
Contractor Company:
Contractor Name: C.Q. ELECTR'L CONTRG CORP CESAR QUERY

Date: **12/8/2009**
Permit Type: **PL**
Description: **PLUMBING - ALTERATION TYPE 2
INTERIOR RENOVATION TO APT ON THE 3RD FLOOR. RELOCATE PARTITION,
CREATING A NEW
CEILING OPENING TO INCORPORATE THE EXISTING ATTIC SPACE INTO THE
UNIT AS A
STORAGE SPACE. INSTALL NEW PLUMBING FIXTURES AND NEW A/C UNIT. ALL
AS PER PLAN
NO CHANGE IN USE EGRESS OE OCCUPANCY.**

Permit Description: **PLUMBING**
Work Class: A2 - ALTERATION TYPE 2
Proposed Use:
Permit Number: 120126167-01-PL
Status: ISSUED
Valuation: \$0.00
Contractor Company:
Contractor Name: FERENC GYURATZ

ADJOINING PROPERTY FINDINGS

Date: 11/12/2009
Permit Type: EW
Description: ALTERATION TYPE 2 - GEN. CONSTR
INTERIOR RENOVATION TO APT ON THE 3RD FLOOR. RELOCATE PARTITION,
CREATING A NEW
CEILING OPENING TO INCORPORATE THE EXISTING ATTIC SPACE INTO THE
UNIT AS A
STORAGE SPACE. INSTALL NEW PLUMBING FIXTURES AND NEW A/C UNIT. ALL
AS PER PLAN
NO CHANGE IN USE EGRESS OR OCCUPANCY.

Permit Description: EQUIPMENT WORK
Work Class: A2 - ALTERATION TYPE 2
Proposed Use: OTHER CONSTRUCTION EQUIPMENT
Permit Number: 120126167-01-EW-OT
Status: ISSUED
Valuation: \$0.00
Contractor Company:
Contractor Name: ZOLTAN BALOG

Date: 3/13/1992
Permit Type: PL
Description: PLUMBING - ALTERATION TYPE 2
REPLACEMENT (1) NEW GAS FIRED L.P. BOILER/BURNER. CONNECT TO
EXISTING 4" GAS LINE, GAS METER AND SERVICE. NO CHANGE IN MEANS OF
EGRESS,
USE GROUP OR OCCUPANCY.

Permit Description: PLUMBING
Work Class: A2 - ALTERATION TYPE 2
Proposed Use:
Permit Number: 100392415-01-PL
Status: ISSUED
Valuation: \$0.00
Contractor Company:
Contractor Name: STUART ISER

ADJOINING PROPERTY FINDINGS

Date: **3/11/1992**
Permit Type: **EW**
Description: **ALTERATION TYPE 2 - BOILER
REPLACEMENT (1) NEW GAS FIRED L.P. BOILER/BURNER. CONNECT TO
EXISTING 4" GAS LINE, GAS METER AND SERVICE. NO CHANGE IN MEANS OF
EGRESS,
USE GROUP OR OCCUPANCY.**

Permit Description: **EQUIPMENT WORK**
Work Class: **A2 - ALTERATION TYPE 2**
Proposed Use: **BOILER**
Permit Number: **100392415-01-EW-BL**
Status: **ISSUED**
Valuation: **\$0.00**
Contractor Company:
Contractor Name: **STUART ISER**

Date: **3/11/1992**
Permit Type: **EW**
Description:

Permit Description: **EQUIPMENT WORK**
Work Class:
Proposed Use: **FUEL BURNING**
Permit Number: **100392415-01-EW-FB**
Status:
Valuation: **\$0.00**
Contractor Company:
Contractor Name:

ADJOINING PROPERTY FINDINGS

266 W 95TH ST

Date: **4/13/2001**
Permit Type: **ELECTRICAL**
Description:

Permit Description:

Work Class:

Proposed Use:

Permit Number: **Z087815**

Status: **COMPLETED**

Valuation: **\$0.00**

Contractor Company:

Contractor Name: **AMC ELEC'L SERVICES, INC. MICHAEL CASTAGLIOLA, JR.**

Date: **4/3/2001**
Permit Type: **EW**
Description: **ALTERATION TYPE 2 - DRY WALL CONST
CEILING REPLACEMENT/REMOVAL, KITCHEN AND BATHROOM UPGRADE,
DRYWALL.**

Permit Description: **EQUIPMENT WORK**
Work Class: **A2 - ALTERATION TYPE 2**
Proposed Use: **OTHER CONSTRUCTION EQUIPMENT**
Permit Number: **102921625-01-EW-OT**
Status: **ISSUED**
Valuation: **\$0.00**
Contractor Company:
Contractor Name: **VIRGINIA ALLAN**

ADJOINING PROPERTY FINDINGS

268 W 95TH ST

Date: **6/19/2003**
Permit Type: **EW**
Description: **ALTERATION TYPE 2 - GC
REPAIRS TO EXISTING COURTYARD AREA. NO CHANGE IN USE, EGRESS OR
OCCUPAN
CY. ORDINARY REPAIRS EXCLUDED FROM THE COST ESTIMATE.**

Permit Description: **EQUIPMENT WORK**
Work Class: **A2 - ALTERATION TYPE 2**
Proposed Use: **OTHER CONSTRUCTION EQUIPMENT**
Permit Number: **103452808-01-EW-OT**
Status: **ISSUED**
Valuation: **\$0.00**
Contractor Company:
Contractor Name: **ALFRED GALLICCHIO**

Date: **11/20/2000**
Permit Type: **EW**
Description: **ALTERATION TYPE 2 - MINOR RESTORATI
REMOVE & REPLACE DONESTIC COLD WATER OVE RHEAD PIPING CONNECTING
RO EXIS
ING RISERS INSTALL NEW HOT WATER CIRCU;A TION OVERHEAD PIPING
SYSTEM INSTALL NEW
WATER SERVICES WATER METERS AND BACKFLOW PREVENTION DEVICES NO
CHANGE IN USE EG
EES OR OCCUPANCY IS INCLUDED IN THIS APP LCIATION**

Permit Description: **EQUIPMENT WORK**
Work Class: **A2 - ALTERATION TYPE 2**
Proposed Use: **OTHER CONSTRUCTION EQUIPMENT**
Permit Number: **102900274-01-EW-OT**
Status: **ISSUED**
Valuation: **\$0.00**
Contractor Company:
Contractor Name: **JERRY DEWATERS**

ADJOINING PROPERTY FINDINGS

Date: **11/20/2000**
Permit Type: **PL**
Description: **PLUMBING - ALTERATION TYPE 2
REMOVE & REPLACE DOMESTIC COLD WATER OVERHEAD PIPING CONNECTING
TO EXIS
TING RISERS INSTALL NEW HOT WATER CIRCULATION OVERHEAD PIPING
SYSTEM INSTALL NEW
WATER SERVICES WATER METERS AND BACKFLOW PREVENTION DEVICES NO
CHANGE IN USE EG
RESIDENTS OR OCCUPANCY IS INCLUDED IN THIS APPLICATION**

Permit Description: **PLUMBING**
Work Class: **A2 - ALTERATION TYPE 2**
Proposed Use:
Permit Number: **102900274-01-PL**
Status: **ISSUED**
Valuation: **\$0.00**
Contractor Company:
Contractor Name: **JERRY DEWATERS**

Date: **10/14/1991**
Permit Type: **ELECTRICAL**
Description:

Permit Description:
Work Class:
Proposed Use:
Permit Number: **Z043206**
Status: **COMPLETED**
Valuation: **\$0.00**
Contractor Company:
Contractor Name: **O.M. ELECTRIC INC. RAFAEL SEPULVEDA, O.M. ELECTRIC INC. MARK
OSTROVSKY**

ADJOINING PROPERTY FINDINGS

270 W 95TH ST

Date: **8/25/2006**
Permit Type: **ELECTRICAL**
Description:

Permit Description:

Work Class:

Proposed Use:

Permit Number: Z109251

Status: COMPLETED

Valuation: \$0.00

Contractor Company:

Contractor Name: O.M. ELECTRIC INC. RAFAEL SEPULVEDA, O.M. ELECTRIC INC. MARK OSTROVSKY

272 W 95TH ST

Date: **9/21/2017**
Permit Type: **PL**
Description: **PLUMBING - ALTERATION TYPE 2
COMBINE APARTMENTS AT 1ST AND 2ND FLOOR UNITS PER TPPN 3/97. MINOR
PARTITION, PLUMBING, AND MECHANICAL. WORK. NO CHANGE TO USE,
OCCUPANCY OR EGRESS.**

Permit Description: **PLUMBING**

Work Class: A2 - ALTERATION TYPE 2

Proposed Use:

Permit Number: 122960331-01-PL

Status: ISSUED

Valuation: \$0.00

Contractor Company:

Contractor Name: ANDRZEJ M NATKANIEC

ADJOINING PROPERTY FINDINGS

Date: **8/15/2017**
Permit Type: **EW**
Description: **ALTERATION TYPE 2 - GEN. CONSTR.
COMBINE APARTMENTS AT 1ST AND 2ND FLOOR UNITS PER TPPN 3/97. MINOR
PARTITION, PLUMBING, AND MECHANICAL. WORK. NO CHANGE TO USE,
OCCUPANCY OR EGRESS.**

Permit Description: **EQUIPMENT WORK**
Work Class: **A2 - ALTERATION TYPE 2**
Proposed Use: **OTHER CONSTRUCTION EQUIPMENT**
Permit Number: **122960331-01-EW-OT**
Status: **ISSUED**
Valuation: **\$0.00**
Contractor Company:
Contractor Name: **SLAWOMIR GOZDZ**

Date: **8/15/2017**
Permit Type: **EW**
Description: **ALTERATION TYPE 2 - STRUCTURAL
STRUCTURAL PLANS FILED IN CONJUNCTION WITH ALT**

Permit Description: **EQUIPMENT WORK**
Work Class: **A2 - ALTERATION TYPE 2**
Proposed Use: **OTHER CONSTRUCTION EQUIPMENT**
Permit Number: **122960331-02-EW-OT**
Status: **ISSUED**
Valuation: **\$0.00**
Contractor Company:
Contractor Name: **SLAWOMIR GOZDZ**

ADJOINING PROPERTY FINDINGS

Date: **2/25/2008**
Permit Type: **PL**
Description: **PLUMBING - ALTERATION TYPE 2**
Scope of Work: 1. Remove existing nonbearing interior partitions at cellar and first floor 2. Install new interior finishes at cellar and first floor 3. Install new plumbing fixtures.

Permit Description: **PLUMBING**
Work Class: **A2 - ALTERATION TYPE 2**
Proposed Use:
Permit Number: **310066148-01-PL**
Status: **REISSUED**
Valuation: **\$0.00**
Contractor Company:
Contractor Name: **ANTHONY CAIAZZO**

Date: **12/21/2007**
Permit Type: **EW**
Description: **ALTERATION TYPE 2 - GC**
Scope of Work: 1. Remove existing nonbearing interior partitions at cellar and first floor 2. Install new interior finishes at cellar and first floor 3. Install new plumbing fixtures.

Permit Description: **EQUIPMENT WORK**
Work Class: **A2 - ALTERATION TYPE 2**
Proposed Use: **OTHER CONSTRUCTION EQUIPMENT**
Permit Number: **310066148-01-EW-OT**
Status: **ISSUED**
Valuation: **\$0.00**
Contractor Company:
Contractor Name: **THOMAS DEFRESCO**

ADJOINING PROPERTY FINDINGS

274 W 95TH ST

Date: **2/21/2014**
Permit Type: **ELECTRICAL**
Description:

Permit Description:
Work Class: REHABILITATION
Proposed Use:
Permit Number: Z143123
Status: Open
Valuation: \$0.00
Contractor Company:
Contractor Name: AL-WES ELEC. SVCS., INC. BERNARD GLEICH, AL-WES ELEC. SVCS., INC. SAVEREN FATTIZZI

Date: **8/25/2005**
Permit Type: **PL**
Description: **PLUMBING - ALTERATION TYPE 2**
Combine 2nd and 3rd floor apartments into one. No change to use, egress, or occupancy.

Permit Description: **PLUMBING**
Work Class: A2 - ALTERATION TYPE 2
Proposed Use:
Permit Number: 104145266-01-PL
Status: ISSUED
Valuation: \$0.00
Contractor Company:
Contractor Name: MARVIN WASOFF

ADJOINING PROPERTY FINDINGS

Date: **8/9/2005**
Permit Type: **EW**
Description: **ALTERATION TYPE 2 - MECH/HVAC**
Combine 2nd and 3rd floor apartments into one. No change to use, egress, or occupancy.

Permit Description: **EQUIPMENT WORK**
Work Class: **A2 - ALTERATION TYPE 2**
Proposed Use: **MECHANICAL/HVAC**
Permit Number: **104145266-01-EW-MH**
Status: **ISSUED**
Valuation: **\$0.00**
Contractor Company:
Contractor Name: **MING LEE**

Date: **8/9/2005**
Permit Type: **EW**
Description: **ALTERATION TYPE 2 - GC**
Combine 2nd and 3rd floor apartments into one. No change to use, egress, or occupancy.

Permit Description: **EQUIPMENT WORK**
Work Class: **A2 - ALTERATION TYPE 2**
Proposed Use: **OTHER CONSTRUCTION EQUIPMENT**
Permit Number: **104145266-01-EW-OT**
Status: **ISSUED**
Valuation: **\$0.00**
Contractor Company:
Contractor Name: **MING LEE**

ADJOINING PROPERTY FINDINGS

Date: **12/10/1986**
Permit Type: **ELECTRICAL**
Description:

Permit Description:

Work Class:
Proposed Use:
Permit Number: Z006397
Status: COMPLETED
Valuation: \$0.00
Contractor Company:
Contractor Name: G & F.A.ST ELECTRIC INC GEORGE KIVOTIDIS

Date: **2/13/1985**
Permit Type: **ELECTRICAL**
Description:

Permit Description:

Work Class:
Proposed Use:
Permit Number: 025533
Status: COMPLETED
Valuation: \$0.00
Contractor Company:
Contractor Name: BARTH-GROSS ELEC. CO., IN STANLEY BARTH, BARTH-GROSS ELEC. CO., IN ROY BARTH

ADJOINING PROPERTY FINDINGS

310 W 95TH ST

Date: **6/4/2015**
Permit Type: **PL**
Description: **PLUMBING - ALTERATION TYPE 2
REPLACE GAS FIRED HW BOILER IN EXIST'G BOILER ROOM IN CELLAR W/ NEW
GAS FIRED HW
BOILER HB SMITH G19HE-W-11. CSA# 112250. INSTALL A POWERFLAME BURNER
C2-G-20A;
UL# A27733779. INSTALL 2 SUPERSTOR TANKS SSU-119CB. NO CHANGE IN USE,
EGRESS, OR
OCCUPANCY.**

Permit Description: **PLUMBING**
Work Class: **A2 - ALTERATION TYPE 2**
Proposed Use:
Permit Number: **122421227-01-PL**
Status: **ISSUED**
Valuation: **\$0.00**
Contractor Company:
Contractor Name: **ADOLFO M OSSO**

Date: **6/3/2015**
Permit Type: **EW**
Description: **ALTERATION TYPE 2 - BOILER
REPLACE GAS FIRED HW BOILER IN EXIST'G BOILER ROOM IN CELLAR W/ NEW
GAS FIRED HW
BOILER HB SMITH G19HE-W-11. CSA# 112250. INSTALL A POWERFLAME BURNER
C2-G-20A;
UL# A27733779. INSTALL 2 SUPERSTOR TANKS SSU-119CB. NO CHANGE IN USE,
EGRESS, OR
OCCUPANCY.**

Permit Description: **EQUIPMENT WORK**
Work Class: **A2 - ALTERATION TYPE 2**
Proposed Use: **BOILER**
Permit Number: **122421227-01-EW-BL**
Status: **ISSUED**
Valuation: **\$0.00**
Contractor Company:
Contractor Name: **ADOLFO M OSSO**

ADJOINING PROPERTY FINDINGS

Date: **4/14/2015**
Permit Type: **EW**
Description: **ALTERATION TYPE 2 - FACADE
REPOINT EXISTING FACADE, CORRECT MASONRY DEFECTS AS REQUIRED ON
ALL EXPOSED
EXTERIOR WALL SURFACES. REPLACE LINTELS OR STONE SUPPORTS AS
REQUIRED. NO CHANGE
IN USE, EGRESS, OR OCCUPANCY.**

Permit Description: **EQUIPMENT WORK**
Work Class: **A2 - ALTERATION TYPE 2**
Proposed Use: **OTHER CONSTRUCTION EQUIPMENT**
Permit Number: **122221906-01-EW-OT**
Status: **ISSUED**
Valuation: **\$0.00**
Contractor Company:
Contractor Name: **JOSHUA TAUBER**

Date: **8/5/2014**
Permit Type: **EQ**
Description: **ALTERATION TYPE 3 - CONSTRUCTION EQUIPMENT - SIDEWALK-SHED
ERECT SIDEWALK SHED PER PLANS. INSTALLATION SHALL COMPLY WITH BSA-
351-74-SM,
LL-33/91, CHAPTER 33,SECTION 3307 OF 2008 NYC BC AND TPN#9/99. NO
CHANGE IN
EGRESS, OCCUPANCY OR USE ASSOCIATED WITH THIS PERMIT.**

Permit Description: **CONSTRUCTION EQUIPMENT**
Work Class: **A3 - ALTERATION TYPE 3**
Proposed Use: **SIDEWALK SHED**
Permit Number: **122088604-01-EQ-SH**
Status: **ISSUED**
Valuation: **\$0.00**
Contractor Company:
Contractor Name: **CHRISTOPHER DOWNES**

ADJOINING PROPERTY FINDINGS

Date: **7/30/2014**
Permit Type: **ELECTRICAL**
Description:

Permit Description:
Work Class: REHABILITATION
Proposed Use:
Permit Number: Z145414
Status: Open
Valuation: \$0.00
Contractor Company:
Contractor Name: BOROWIDE ELECT'L CONTR'S GREGORY PAPANTONIOU

Date: **6/8/2007**
Permit Type: **EW**
Description: **ALTERATION TYPE 2 - GEN.CONSTRUCTN.**
Repair decorative stones, replace missing brickwork repair cracked and deteriorated brickwork, repair/replace parapet walls where indicated. Replace lintels where required.

Permit Description: **EQUIPMENT WORK**
Work Class: A2 - ALTERATION TYPE 2
Proposed Use: OTHER CONSTRUCTION EQUIPMENT
Permit Number: 104765924-01-EW-OT
Status: ISSUED
Valuation: \$0.00
Contractor Company:
Contractor Name: JOSHUA TAUBER

ADJOINING PROPERTY FINDINGS

Date: **3/28/2007**
Permit Type: **EQ**
Description: **ALTERATION TYPE 3 - CONSTRUCTION EQUIPMENT - SIDEWALK-SHED
INSTALLATION OF A HEAVY DUTY SIDEWALK SHED 115' DURING FACADE
REPAIR. NO CHANGE
IN USE, EGRESS OR OCCUPANCY. SHED TO COMPLY WITH LL33/91 AND TPPN
9/99.**

Permit Description: **CONSTRUCTION EQUIPMENT**
Work Class: **A3 - ALTERATION TYPE 3**
Proposed Use: **SIDEWALK SHED**
Permit Number: **104707532-01-EQ-SH**
Status: **ISSUED**
Valuation: **\$0.00**
Contractor Company:
Contractor Name: **CHRISTOPHER DOWNES**

Date: **3/25/2007**
Permit Type: **ELECTRICAL**
Description:

Permit Description:
Work Class:
Proposed Use:
Permit Number: **Z111452**
Status: **ADMINISTRATIVELY CLOSED (MINOR WORK)**
Valuation: **\$0.00**
Contractor Company:
Contractor Name: **BOROWIDE ELECT'L CONTR'S GREGORY PAPANTONIOU**

ADJOINING PROPERTY FINDINGS

Date: **10/5/1998**
Permit Type: **EW**
Description: **ALTERATION TYPE 2 - CONSTRUCTION
REINFORCEMENT OF EXISTING ROOF SLABS & R EPLACEMENT OF PARAPET AS
PER PL
N FILED HEREWITH. (EXISTING SHED FILED UNDER APPL.#101926935.) NO
CHANGE IN
SE EGRESS OR OCCUPANCY.**

Permit Description: **EQUIPMENT WORK**
Work Class: **A2 - ALTERATION TYPE 2**
Proposed Use: **OTHER CONSTRUCTION EQUIPMENT**
Permit Number: **101932394-01-EW-OT**
Status: **ISSUED**
Valuation: **\$0.00**
Contractor Company:
Contractor Name: **PATRICK SCOTT**

Date: **8/25/1998**
Permit Type: **ELECTRICAL**
Description:

Permit Description:
Work Class:
Proposed Use:
Permit Number: **Z076290**
Status: **COMPLETED**
Valuation: **\$0.00**
Contractor Company:
Contractor Name: **E. FITZGERALD ELEC CO INC EUGENE FITZGERALD, E. FITZGERALD ELEC CO INC
PAUL DALY**

ADJOINING PROPERTY FINDINGS

Date: **8/14/1998**
Permit Type: **EQ**
Description: **ALTERATION TYPE 3 - CONSTRUCTION EQUIPMENT - SIDEWALK-SHED
INSTALLATION OF SHED 75' DURING FACADE REPAIR. NO CHANGE IN
USE,EGRESS
OR OCCUPANCY. SHED TO COMPLY WITH LL 33/ 91.**

Permit Description: **CONSTRUCTION EQUIPMENT**
Work Class: **A3 - ALTERATION TYPE 3**
Proposed Use: **SIDEWALK SHED**
Permit Number: **101926935-01-EQ-SH**
Status: **ISSUED**
Valuation: **\$0.00**
Contractor Company:
Contractor Name: **PETER O'FARRELL**

Date: **1/28/1993**
Permit Type: **ELECTRICAL**
Description:

Permit Description:
Work Class:
Proposed Use:
Permit Number: **Z050682**
Status: **COMPLETED**
Valuation: **\$0.00**
Contractor Company:
Contractor Name: **HEAT TIMER SERVICE CORP. A RIOS, HEAT TIMER SERVICE CORP. D
SANDELMAN, HEAT TIMER SERVICE CORP. SUVE**

ADJOINING PROPERTY FINDINGS

Date: **1/15/1992**
Permit Type: **ELECTRICAL**
Description:

Permit Description:
Work Class:
Proposed Use:
Permit Number: Z044815
Status: COMPLETED
Valuation: \$0.00
Contractor Company:
Contractor Name: FARKAS ELECT. SERVICE INC S FARKAS

Date: **8/20/1991**
Permit Type: **ELECTRICAL**
Description:

Permit Description:
Work Class:
Proposed Use:
Permit Number: Z042323
Status: COMPLETED
Valuation: \$0.00
Contractor Company:
Contractor Name: FARKAS ELECT. SERVICE INC S FARKAS

Date: **10/13/1982**
Permit Type: **ELECTRICAL**
Description:

Permit Description:
Work Class:
Proposed Use:
Permit Number: 012766C
Status: CLOSED/CANCELLED
Valuation: \$0.00
Contractor Company:
Contractor Name: KATCO ELECTRIC INC BARRY KATZEN, KATCO ELECTRIC INC BENEDETTO
CELANO

ADJOINING PROPERTY FINDINGS

311 W 95TH ST

Date: 8/17/2017
Permit Type: PL
Description: **PLUMBING - ALTERATION TYPE 2
HEREWITH FILE TO RENOVATE EXISTING APARTMENT UNIT #6D INCLUDES NEW
PLUMBING
FIXTURES, G.W.B. WALL, PAINT, K. CABINET, NEW DOORS AND GENERAL
CONSTRUCTION. NO
CHANGE IN USE, EGRESS, AND OCCUPANCY**

Permit Description: **PLUMBING**
Work Class: A2 - ALTERATION TYPE 2
Proposed Use:
Permit Number: 121276207-01-PL
Status: ISSUED
Valuation: \$0.00
Contractor Company:
Contractor Name: MARVIN WASOFF

Date: 7/12/2017
Permit Type: **EW**
Description: **ALTERATION TYPE 2 - GEN. CONSTR.
HEREWITH FILE TO RENOVATE EXISTING APARTMENT UNIT #6D INCLUDES NEW
PLUMBING
FIXTURES, G.W.B. WALL, PAINT, K. CABINET, NEW DOORS AND GENERAL
CONSTRUCTION. NO
CHANGE IN USE, EGRESS, AND OCCUPANCY**

Permit Description: **EQUIPMENT WORK**
Work Class: A2 - ALTERATION TYPE 2
Proposed Use: OTHER CONSTRUCTION EQUIPMENT
Permit Number: 121276207-01-EW-OT
Status: ISSUED
Valuation: \$0.00
Contractor Company:
Contractor Name: JIN LEE

ADJOINING PROPERTY FINDINGS

Date: **8/17/2016**
Permit Type: **EW**
Description: **ALTERATION TYPE 2 - GEN. CONSTR.
HEREWITH FILE TO RENOVATE EXISTING APARTMENT UNIT #4E INCLUDES NEW
PLUMBING
FIXTURES, G.W.B. WALL, PAINT, K. CABINET, NEW DOORS AND GENERAL
CONSTRUCTION. NO
CHANGE IN USE, EGRESS, AND OCCUPANCY**

Permit Description: **EQUIPMENT WORK**
Work Class: **A2 - ALTERATION TYPE 2**
Proposed Use: **OTHER CONSTRUCTION EQUIPMENT**
Permit Number: **122765720-01-EW-OT**
Status: **ISSUED**
Valuation: **\$0.00**
Contractor Company:
Contractor Name: **JIN LEE**

Date: **3/29/2013**
Permit Type: **EQ**
Description: **ALTERATION TYPE 3 - CONSTRUCTION EQUIPMENT - SCAFFOLD
INSTALLATION OF PIPE SCAFFOLD AS PER PLANS. INSTALLATION OF NEEDLE
BEAMS FROM
THE SECOND FLOOR LEVEL, AND PIPE SCAFFOLD TO BE INSTALLED ON TOP.
ALL WORK SHALL
BE ACCORDING TO CHAPTER #33 OF THE 2008 NYC BUILDING CODE. NO
CHANGE IN USE,
EGRESS OR OCCUPANCY UNDER THIS APPLICATION.**

Permit Description: **CONSTRUCTION EQUIPMENT**
Work Class: **A3 - ALTERATION TYPE 3**
Proposed Use: **SCAFFOLD**
Permit Number: **121573350-01-EQ-SF**
Status: **ISSUED**
Valuation: **\$0.00**
Contractor Company:
Contractor Name: **SURJIT SINGH**

ADJOINING PROPERTY FINDINGS

Date: **2/12/2013**
Permit Type: **EQ**
Description: **ALTERATION TYPE 3 - CONSTRUCTION EQUIPMENT - SIDEWALK-SHED
INSTALLATION OF HEAVY DUTY SIDEWALK SHED FOR REMEDIAL REPAIRS. LIVE
LOAD 300
PSF. SIDEWALK SHED SHALL COMPLY WITH CHAPTER #33 OF THE 2008 CODE
NO CHANGE TO
USE, EGRESS OR OCCUPANCY UNDER THIS APPLICATION..**

Permit Description: **CONSTRUCTION EQUIPMENT**
Work Class: **A3 - ALTERATION TYPE 3**
Proposed Use: **SIDEWALK SHED**
Permit Number: **121530584-01-EQ-SH**
Status: **ISSUED**
Valuation: **\$0.00**
Contractor Company:
Contractor Name: **PRABJIT SINGH**

Date: **2/8/2013**
Permit Type: **ELECTRICAL**
Description:

Permit Description:
Work Class: **REHABILITATION**
Proposed Use:
Permit Number: **Z138309**
Status: **Closed**
Valuation: **\$0.00**
Contractor Company:
Contractor Name: **RPJ ELECTRIC CORP IRVING BAPTISTE**

ADJOINING PROPERTY FINDINGS

Date: **9/12/2012**
Permit Type: **PL**
Description: **PLUMBING - ALTERATION TYPE 2
PLUMBING WORK FILED IN CONJUNCTION WITH JOB #100984801 AND JOB
#104327710. NO
CHANGE TO USE, EGRESS, OR OCCUPANCY.**

Permit Description: **PLUMBING**
Work Class: **A2 - ALTERATION TYPE 2**
Proposed Use:
Permit Number: **120215695-01-PL**
Status: **ISSUED**
Valuation: **\$0.00**
Contractor Company:
Contractor Name: **ROBERT R GIULIANTE**

Date: **6/11/2012**
Permit Type: **EW**
Description: **ALTERATION TYPE 2 - GEN. CONSTR.
REMODEL APT#2D ON 2ND FLR.,REMODEL APT.#4B ON THE 4TH FLR.REMODEL
APT.#5C ON THE
5TH FLR.REMODEL APT.#6A ON THE 6TH FLR. NO CHANGE TO USE,EGRES OR
OCCUPANC Y.**

Permit Description: **EQUIPMENT WORK**
Work Class: **A2 - ALTERATION TYPE 2**
Proposed Use: **OTHER CONSTRUCTION EQUIPMENT**
Permit Number: **120870833-01-EW-OT**
Status: **ISSUED**
Valuation: **\$0.00**
Contractor Company:
Contractor Name: **HECTOR SOLIS**

ADJOINING PROPERTY FINDINGS

Date: **6/11/2012**
Permit Type: **PL**
Description: **PLUMBING - ALTERATION TYPE 2**
REMODEL APT#2D ON 2ND FLR.,REMODEL APT.#4B ON THE 4TH FLR.REMODEL
APT.#5C ON THE
5TH FLR.REMODEL APT.#6A ON THE 6TH FLR. NO CHANGE TO USE,EGRES OR
OCCUPANCY.

Permit Description: **PLUMBING**
Work Class: **A2 - ALTERATION TYPE 2**
Proposed Use:
Permit Number: **120870833-01-PL**
Status: **ISSUED**
Valuation: **\$0.00**
Contractor Company:
Contractor Name: **ROBERT R GIULIANTE**

Date: **1/13/2012**
Permit Type:
Description:

Permit Description: **ELECTRICAL**
Work Class:
Proposed Use:
Permit Number: **Z069436**
Status: **COMPLETED**
Valuation: **\$0.00**
Contractor Company:
Contractor Name: **GEORGE HOLNESS**

ADJOINING PROPERTY FINDINGS

Date: **1/12/2012**

Permit Type:

Description:

Permit Description: **ELECTRICAL**

Work Class:

Proposed Use:

Permit Number: Z101170

Status: COMPLETED

Valuation: \$0.00

Contractor Company:

Contractor Name: GEORGE HOLNESS

Date: **11/6/2006**

Permit Type: **EW**

Description: **ALTERATION TYPE 2 - BOILER
REPLACE BOILER AND OIL BURNER (NYC BOILER No. MD 71790-01). LEGALIZE
OIL FIRED
HOT WATER HEATER TO CORRECT ECB VIOLATION # 32051833N. NO CHANGE IN
EGRESS,
OCCUPANCY OR USE UNDER THIS APPLICATION.**

Permit Description: **EQUIPMENT WORK**

Work Class: A2 - ALTERATION TYPE 2

Proposed Use: BOILER

Permit Number: 104594967-01-EW-BL

Status: ISSUED

Valuation: \$0.00

Contractor Company:

Contractor Name: JACK PICCININNI

ADJOINING PROPERTY FINDINGS

Date: **11/6/2006**
Permit Type: **EW**
Description:

Permit Description: **EQUIPMENT WORK**
Work Class:
Proposed Use: **FUEL BURNING**
Permit Number: **104594967-01-EW-FB**
Status:
Valuation: **\$0.00**
Contractor Company:
Contractor Name:

Date: **11/6/2006**
Permit Type: **EW**
Description: **ALTERATION TYPE 2 - FUEL STORAGE
REPLACE BOILER AND OIL BURNER (NYC BOILER No. MD 71790-01). LEGALIZE
OIL FIRED
HOT WATER HEATER TO CORRECT ECB VIOLATION # 32051833N. NO CHANGE IN
EGRESS,
OCCUPANCY OR USE UNDER THIS APPLICATION.**

Permit Description: **EQUIPMENT WORK**
Work Class: **A2 - ALTERATION TYPE 2**
Proposed Use: **FUEL STORAGE**
Permit Number: **104594967-01-EW-FS**
Status: **ISSUED**
Valuation: **\$0.00**
Contractor Company:
Contractor Name: **JACK PICCININNI**

ADJOINING PROPERTY FINDINGS

Date: **11/6/2006**
Permit Type: **PL**
Description: **PLUMBING - ALTERATION TYPE 2
REPLACE BOILER AND OIL BURNER (NYC BOILER No. MD 71790-01). LEGALIZE
OIL FIRED
HOT WATER HEATER TO CORRECT ECB VIOLATION # 32051833N. NO CHANGE IN
EGRESS,
OCCUPANCY OR USE UNDER THIS APPLICATION.**

Permit Description: **PLUMBING**
Work Class: **A2 - ALTERATION TYPE 2**
Proposed Use:
Permit Number: **104594967-01-PL**
Status: **ISSUED**
Valuation: **\$0.00**
Contractor Company:
Contractor Name: **JOSEPH VESSIO**

Date: **2/24/2006**
Permit Type: **EW**
Description: **ALTERATION TYPE 2 - LEGALIZATION-GC
PLANS FILED TO CORRECT ECB VIOLATION # 34445518H. NO CHANGE IN
USE,EGRES
S OR OCCUPANCY._REPLACEMENT OF SHEETROCKAND STEEL STUDS AROUND
WINDOW.**

Permit Description: **EQUIPMENT WORK**
Work Class: **A2 - ALTERATION TYPE 2**
Proposed Use: **OTHER CONSTRUCTION EQUIPMENT**
Permit Number: **104327710-01-EW-OT**
Status: **ISSUED**
Valuation: **\$0.00**
Contractor Company:
Contractor Name: **PABLO LLORENTE NO WORK (ADMIN) 349 AMSTERDAM AVE NYC NY 10011**

ADJOINING PROPERTY FINDINGS

Date: 11/29/2004
Permit Type: PL
Description: **PLUMBING - ALTERATION TYPE 2**
PLANS FILED HEREWITH TO SHOW WORK TO BE LEGALIZED IN APT.1D & PART OF CELLAR AT REAR & SUPER'S APT.ALSO COMPLETE WORK AT APT.1D,INCLUDING NEW STAIR TO CEL.RECREATION RM.NEW SLAB, PARTITION WORK & REPLACEMENT OF KITCHEN & BATHRM.FIXTURES IN SAME ROUGH-INS.NO CHANG IN USE,EGRESS OR OCCUPANCY.

Permit Description: **PLUMBING**
Work Class: A2 - ALTERATION TYPE 2
Proposed Use:
Permit Number: 100984801-01-PL
Status: ISSUED
Valuation: \$0.00
Contractor Company:
Contractor Name: ROBERT GIULIANTE

Date: 11/29/2004
Permit Type: PL
Description: **PLUMBING - ALTERATION TYPE 2**
LEGALIZATION OF BATHROOM AND KITCHEN IN EXISTING SUPER'S APARTMENT. NO CHANGE IN USE, EGRESS OR OCCUPANCY.

Permit Description: **PLUMBING**
Work Class: A2 - ALTERATION TYPE 2
Proposed Use:
Permit Number: 102794790-01-PL
Status: ISSUED
Valuation: \$0.00
Contractor Company:
Contractor Name: ROBERT GIULIANTE

ADJOINING PROPERTY FINDINGS

Date: **3/3/2004**
Permit Type: **ELECTRICAL**
Description:

Permit Description:
Work Class:
Proposed Use:
Permit Number: Z099656
Status: COMPLETED
Valuation: \$0.00
Contractor Company:
Contractor Name: JOSEPH WEINSTEIN ELECTRIC MARTIN WEINSTEIN

Date: **1/14/2004**
Permit Type: **ELECTRICAL**
Description:

Permit Description:
Work Class:
Proposed Use:
Permit Number: Z099049
Status: COMPLETED
Valuation: \$0.00
Contractor Company:
Contractor Name: JOSEPH WEINSTEIN ELECTRIC MARTIN WEINSTEIN

Date: **1/6/2004**
Permit Type: **ELECTRICAL**
Description:

Permit Description:
Work Class:
Proposed Use:
Permit Number: Z098868
Status: CLOSED/CANCELLED
Valuation: \$0.00
Contractor Company:
Contractor Name: PROSPECT ELECT. SERV CORP T STANTON, PROSPECT ELECT. SERV CORP
JOSEPH SEGRETI

ADJOINING PROPERTY FINDINGS

Date: **5/30/2003**
Permit Type: **ELECTRICAL**
Description:

Permit Description:
Work Class:
Proposed Use:
Permit Number: Z096271
Status: COMPLETED
Valuation: \$0.00
Contractor Company:
Contractor Name: GEORGE HOLNESS

Date: **3/18/2003**
Permit Type: **PL**
Description: **PLUMBING - ALTERATION TYPE 2
INTERIOR RENOVATION OF APARTMENT 5B AT FIFTH FLOOR INCLUDING:
RELOCATION OF EXISTING BATHROOM, ERECTION OF NEW BATHROOM, MINOR
PARTITION
WORK, NEW FINISHES.
NO CHANGE IN USE, OCCUPANCY AND/OR EGRESS.**

Permit Description: **PLUMBING**
Work Class: A2 - ALTERATION TYPE 2
Proposed Use:
Permit Number: 103109556-01-PL
Status: ISSUED
Valuation: \$0.00
Contractor Company:
Contractor Name: ROBERT GIULIANTE

ADJOINING PROPERTY FINDINGS

Date: **7/25/2002**
Permit Type: **EW**
Description: **ALTERATION TYPE 2 - MECH/HVAC
INTERIOR RENOVATION OF APARTMENT 5B AT FIFTH FLOOR INCLUDING:
RELOCATION OF EXISTING BATHROOM, ERECTION OF NEW BATHROOM, MINOR
PARTITION
WORK, NEW FINISHES.
NO CHANGE IN USE, OCCUPANCY AND/OR EGRESS.**

Permit Description: **EQUIPMENT WORK**
Work Class: **A2 - ALTERATION TYPE 2**
Proposed Use: **MECHANICAL/HVAC**
Permit Number: **103109556-01-EW-MH**
Status: **ISSUED**
Valuation: **\$0.00**
Contractor Company:
Contractor Name: **ABDUL MAJEED**

Date: **7/25/2002**
Permit Type: **EW**
Description: **ALTERATION TYPE 2 - GEN CONSTRUCT
INTERIOR RENOVATION OF APARTMENT 5B AT FIFTH FLOOR INCLUDING:
RELOCATION OF EXISTING BATHROOM, ERECTION OF NEW BATHROOM, MINOR
PARTITION
WORK, NEW FINISHES.
NO CHANGE IN USE, OCCUPANCY AND/OR EGRESS.**

Permit Description: **EQUIPMENT WORK**
Work Class: **A2 - ALTERATION TYPE 2**
Proposed Use: **OTHER CONSTRUCTION EQUIPMENT**
Permit Number: **103109556-01-EW-OT**
Status: **ISSUED**
Valuation: **\$0.00**
Contractor Company:
Contractor Name: **ABDUL MAJEED**

ADJOINING PROPERTY FINDINGS

Date: **6/27/2002**
Permit Type: **EW**
Description: **ALTERATION TYPE 2 - NO WORK
LEGALIZATION OF RELOCATED PARTITIONS TO CORRECT ECB #34131368J. NO
CHANGE
IN USE, EGRESS OR OCCUPANCY.**

Permit Description: **EQUIPMENT WORK**
Work Class: **A2 - ALTERATION TYPE 2**
Proposed Use: **OTHER CONSTRUCTION EQUIPMENT**
Permit Number: **103179043-01-EW-OT**
Status: **ISSUED**
Valuation: **\$0.00**
Contractor Company:
Contractor Name: **PABLO LLORENTE OWNER 235 WEST 14TH ST NY NY 10011**

Date: **3/26/2001**
Permit Type: **EQ**
Description: **ALTERATION TYPE 3 - CONSTRUCTION EQUIPMENT - SIDEWALK-SHED
INSTALLATION OF A HEAVY DUTY SIDEWALK SHED 62' DURING FACADE
REPAIR.
NO CHANGE IN USE, EGRESS OR OCCUPANCY. SHED TO COMPLY WITH LL33/91.**

Permit Description: **CONSTRUCTION EQUIPMENT**
Work Class: **A3 - ALTERATION TYPE 3**
Proposed Use: **SIDEWALK SHED**
Permit Number: **102786460-01-EQ-SH**
Status: **ISSUED**
Valuation: **\$0.00**
Contractor Company:
Contractor Name: **CONSTANTIAN ZAHARIA**

ADJOINING PROPERTY FINDINGS

Date: **3/2/2001**
Permit Type: **EW**
Description: **ALTERATION TYPE 2 - PARTITION
LEGALIZATION OF BATHROOM AND KITCHEN IN EXISTING SUPER'S
APARTMENT. NO
CHANGE IN USE, EGRESS OR OCCUPANCY.**

Permit Description: **EQUIPMENT WORK**
Work Class: **A2 - ALTERATION TYPE 2**
Proposed Use: **OTHER CONSTRUCTION EQUIPMENT**
Permit Number: **102794790-01-EW-OT**
Status: **ISSUED**
Valuation: **\$0.00**
Contractor Company:
Contractor Name: **PABLO LLORENTE**

Date: **3/1/2001**
Permit Type: **EW**
Description: **ALTERATION TYPE 2 - MECH/HVAC
LEGALIZATION OF BATHROOM AND KITCHEN IN EXISTING SUPER'S
APARTMENT. NO
CHANGE IN USE, EGRESS OR OCCUPANCY.**

Permit Description: **EQUIPMENT WORK**
Work Class: **A2 - ALTERATION TYPE 2**
Proposed Use: **MECHANICAL/HVAC**
Permit Number: **102794790-01-EW-MH**
Status: **ISSUED**
Valuation: **\$0.00**
Contractor Company:
Contractor Name: **PABLO LLORENTE**

ADJOINING PROPERTY FINDINGS

Date: **12/4/2000**
Permit Type: **PL**
Description: **PLUMBING - ALTERATION TYPE 2**
RENOVATION OF APARTMENT 5D ON 5TH FLOOR INCLUDING RELOCATION OF KITCHEN PARTITION WORK AS INDICATED ON PLANS FILED HEREWITH. NO CHANGE IN USE, EGRESS OR OCCUPANCY.

Permit Description: **PLUMBING**
Work Class: **A2 - ALTERATION TYPE 2**
Proposed Use:
Permit Number: **101793702-01-PL**
Status: **ISSUED**
Valuation: **\$0.00**
Contractor Company:
Contractor Name: **ROBERT GIULIANTE**

Date: **12/4/2000**
Permit Type: **PL**
Description: **PLUMBING - ALTERATION TYPE 1**
CONVERSION OF EXISTING APARTMENTS #3A AND #3B AT THIRD FLOOR INTO TWO APARTMENTS EACH. INSTALL TWO NEW BATHROOM AND KITCHENS, PARTITION WORK AS INDICATED ON PLANS FILED HEREWITH.

Permit Description: **PLUMBING**
Work Class: **A1 - ALTERATION TYPE 1**
Proposed Use:
Permit Number: **102239837-01-PL**
Status: **ISSUED**
Valuation: **\$0.00**
Contractor Company:
Contractor Name: **ROBERT GIULIANTE**

ADJOINING PROPERTY FINDINGS

Date: 11/29/2000
Permit Type: PL
Description: **PLUMBING - ALTERATION TYPE 2
REMODEL APARTMENT 6C ON THE SIXTH FLOOR. REMODEL APARTMENT 7E ON
THE SEVENTH
FLOOR. NO CHANGE TO USE,EGRESS, OR OCCUPANCY**

Permit Description: **PLUMBING**
Work Class: A2 - ALTERATION TYPE 2
Proposed Use:
Permit Number: 101405597-01-PL
Status: ISSUED
Valuation: \$0.00
Contractor Company:
Contractor Name: ROBERT GUILIANTE

Date: 11/29/2000
Permit Type: PL
Description: **PLUMBING - ALTERATION TYPE 2
RELOCATE EXISTING KITCHEN,RELOCATE PARTITIONS AS SHOWN,NEW
FINISHES
ALL WORK IN APT. 4D AT 4TH FLOOR. NO CHANGE IN USE,EGRESS OR
OCCUPANCY.**

Permit Description: **PLUMBING**
Work Class: A2 - ALTERATION TYPE 2
Proposed Use:
Permit Number: 101600634-01-PL
Status: ISSUED
Valuation: \$0.00
Contractor Company:
Contractor Name: LESLIE HELD

ADJOINING PROPERTY FINDINGS

Date: 11/29/2000
Permit Type: PL
Description: **PLUMBING - ALTERATION TYPE 2
INTERIOR RENOVATION OF EXISTING APARTMENT # 2C AT SECOND FLOOR
INCLUDING
RELOCATION OF KITCHEN AND PARTITIONS AS SHOWN ON PLANS FILED
HEREWITH,
NEW FINISHES AS INDICATED.
NO CHANGE IN USE, OCCUPANCY AND/OR EGRESS.**

Permit Description: **PLUMBING**
Work Class: A2 - ALTERATION TYPE 2
Proposed Use:
Permit Number: 101946441-01-PL
Status: ISSUED
Valuation: \$0.00
Contractor Company:
Contractor Name: LESLIE HELD

Date: 11/29/2000
Permit Type: PL
Description: **PLUMBING - ALTERATION TYPE 2
RELOCATE KITCHEN SINK AND RANGE, RELOCATE PARTITIONS, REPLACE
FIXTURES AND TILE
IN EXISTING BATHROOM, NEW FINISHES
NO CHANGE IN USE, OCCUPANCY AND OR EGRESS.**

Permit Description: **PLUMBING**
Work Class: A2 - ALTERATION TYPE 2
Proposed Use:
Permit Number: 102743266-01-PL
Status: ISSUED
Valuation: \$0.00
Contractor Company:
Contractor Name: LESLIE HELD

ADJOINING PROPERTY FINDINGS

Date: **9/20/2000**
Permit Type: **EW**
Description: **ALTERATION TYPE 2 - CONSTRUCTION
RELOCATE KITCHEN SINK AND RANGE, RELOCATE PARTITIONS, REPLACE
FIXTURES AND TILE
IN EXISTING BATHROOM, NEW FINISHES
NO CHANGE IN USE, OCCUPANCY AND OR EGRESS.**

Permit Description: **EQUIPMENT WORK**
Work Class: **A2 - ALTERATION TYPE 2**
Proposed Use: **OTHER CONSTRUCTION EQUIPMENT**
Permit Number: **102743266-01-EW-OT**
Status: **ISSUED**
Valuation: **\$0.00**
Contractor Company:
Contractor Name: **PABLO LLORENTE**

Date: **7/17/2000**
Permit Type: **ELECTRICAL**
Description:

Permit Description:
Work Class:
Proposed Use:
Permit Number: **Z083841**
Status: **LOCATION PROBLEM**
Valuation: **\$0.00**
Contractor Company:
Contractor Name: **POLLACK ELECTRIC CO., INC R POLLACK**

ADJOINING PROPERTY FINDINGS

Date: **7/7/2000**
Permit Type: **ELECTRICAL**
Description:

Permit Description:
Work Class:
Proposed Use:
Permit Number: Z083646
Status: LOCATION PROBLEM
Valuation: \$0.00
Contractor Company:
Contractor Name: POLLACK ELECTRIC CO., INC R POLLACK

Date: **5/15/2000**
Permit Type: **EW**
Description: **ALTERATION TYPE 2 - GEN.CONSTRUCTN.
ERECT PARTITIONS TO RESTORE APARTMENT TO LEGAL CONDITION IN ORDER
TO
REMOVE H.P.D. VIOLATION ITEM # 1079, ORDER # 491
NO CHANGE IN USE, OCCUPANCY AND/OR EGRESS.**

Permit Description: **EQUIPMENT WORK**
Work Class: A2 - ALTERATION TYPE 2
Proposed Use: OTHER CONSTRUCTION EQUIPMENT
Permit Number: 102248836-01-EW-OT
Status: ISSUED
Valuation: \$0.00
Contractor Company:
Contractor Name: PABLO LLORENTE OWNER 349 AMSTERDAM AVENUE NEW YORK NY 10024

ADJOINING PROPERTY FINDINGS

Date: **4/24/2000**
Permit Type: **ELECTRICAL**
Description:

Permit Description:
Work Class:
Proposed Use:
Permit Number: Z082839
Status: COMPLETED
Valuation: \$0.00
Contractor Company:
Contractor Name: POLLACK ELECTRIC CO., INC R POLLACK

Date: **4/24/2000**
Permit Type: **ELECTRICAL**
Description:

Permit Description:
Work Class:
Proposed Use:
Permit Number: Z082840
Status: CLOSED/CANCELLED
Valuation: \$0.00
Contractor Company:
Contractor Name: POLLACK ELECTRIC CO., INC R POLLACK

Date: **4/24/2000**
Permit Type: **ELECTRICAL**
Description:

Permit Description:
Work Class:
Proposed Use:
Permit Number: Z082841
Status: COMPLETED
Valuation: \$0.00
Contractor Company:
Contractor Name: POLLACK ELECTRIC CO., INC R POLLACK

ADJOINING PROPERTY FINDINGS

Date: **4/24/2000**
Permit Type: **ELECTRICAL**
Description:

Permit Description:
Work Class:
Proposed Use:
Permit Number: Z082842
Status: COMPLETED
Valuation: \$0.00
Contractor Company:
Contractor Name: POLLACK ELECTRIC CO., INC R POLLACK

Date: **4/11/2000**
Permit Type: **ELECTRICAL**
Description:

Permit Description:
Work Class:
Proposed Use:
Permit Number: Z082673
Status: COMPLETED
Valuation: \$0.00
Contractor Company:
Contractor Name: POLLACK ELECTRIC CO., INC R POLLACK

Date: **3/9/2000**
Permit Type: **ELECTRICAL**
Description:

Permit Description:
Work Class:
Proposed Use:
Permit Number: Z082308
Status: CLOSED/CANCELLED
Valuation: \$0.00
Contractor Company:
Contractor Name: POLLACK ELECTRIC CO., INC R POLLACK

ADJOINING PROPERTY FINDINGS

Date: **3/5/1999**
Permit Type: **PL**
Description: **PLUMBING - ALTERATION TYPE 1**
CONVERT EXISTING FIRST FLOOR APARTMENT #1A INTO TWO APARTMENTS.
INSTALL NEW BATHROOM AND KITCHEN FIXTURES, RELOCATE TUB AND
LAVATORY
IN EXISTING BATHROOM, RELOCATE SINK AND RANGE IN EXISTING KITCHEN,
PARTITION
WORK AS SHOWN IN PLANS FILED HEREWITH.

Permit Description: **PLUMBING**
Work Class: **A1 - ALTERATION TYPE 1**
Proposed Use:
Permit Number: **102183012-01-PL**
Status: **ISSUED**
Valuation: **\$0.00**
Contractor Company:
Contractor Name: **PETER BENTIVEGNA**

Date: **2/18/1999**
Permit Type: **AL**
Description: **ALTERATION TYPE 1 -**
CONVERT EXISTING FIRST FLOOR APARTMENT #1A INTO TWO APARTMENTS.
INSTALL NEW BATHROOM AND KITCHEN FIXTURES, RELOCATE TUB AND
LAVATORY
IN EXISTING BATHROOM, RELOCATE SINK AND RANGE IN EXISTING KITCHEN,
PARTITION
WORK AS SHOWN IN PLANS FILED HEREWITH.

Permit Description: **ALTERATION**
Work Class: **A1 - ALTERATION TYPE 1**
Proposed Use:
Permit Number: **102183012-01-AL**
Status: **ISSUED**
Valuation: **\$0.00**
Contractor Company:
Contractor Name: **PABLO LLORENTE**

ADJOINING PROPERTY FINDINGS

Date: **2/18/1999**
Permit Type: **EW**
Description: **ALTERATION TYPE 2 - GC
INTERIOR DEMOLITION OF EXISTING APARTMENT # 3A INCLUDING REMOVAL
OF NON-BEARING PARTITIONS AS SHOWN IN PLANS FILED HEREWITH.
NO CHANGE IN USE, OCCUPANCY AND/OR EGRESS.**

Permit Description: **EQUIPMENT WORK**
Work Class: **A2 - ALTERATION TYPE 2**
Proposed Use: **OTHER CONSTRUCTION EQUIPMENT**
Permit Number: **102239828-01-EW-OT**
Status: **ISSUED**
Valuation: **\$0.00**
Contractor Company:
Contractor Name: **PABLO LLORENTE**

Date: **2/18/1999**
Permit Type: **AL**
Description: **ALTERATION TYPE 1 -
CONVERSION OF EXISTING APARMENTS #3A AND #3B AT THIRD FLOOR INTO
TWO APARTMENTS EACH. INSTALL TWO NEW BATHROOM AND KITCHENS,
PARTITION WORK AS INDICATED ON PLANS FILED HEREWITH.**

Permit Description: **ALTERATION**
Work Class: **A1 - ALTERATION TYPE 1**
Proposed Use:
Permit Number: **102239837-01-AL**
Status: **ISSUED**
Valuation: **\$0.00**
Contractor Company:
Contractor Name: **PABLO LLORENTE**

ADJOINING PROPERTY FINDINGS

Date: **2/5/1999**
Permit Type: **EQ**
Description: **ALTERATION TYPE 3 - CONSTRUCTION EQUIPMENT - SCAFFOLD
INSTALLATION OF SCAFFOLDING 16'LONG X 16' HIGH DURING FACADE REPAIR.
NO CHANGE IN USE,EGRESS OR OCCUPANCY.**

Permit Description: **CONSTRUCTION EQUIPMENT**
Work Class: **A3 - ALTERATION TYPE 3**
Proposed Use: **SCAFFOLD**
Permit Number: **101989742-01-EQ-SF**
Status: **ISSUED**
Valuation: **\$0.00**
Contractor Company:
Contractor Name: **PETER O'FARRELL**

Date: **2/4/1999**
Permit Type: **EQ**
Description: **ALTERATION TYPE 3 - CONSTRUCTION EQUIPMENT - SIDEWALK-SHED
INSTALLATION OF SHED 16' DURING FACADE REPAIR. NO CHANGE IN
USE,EGRESS
OR OCCUPANCY. SHED COMPLY WITH LL33/91.**

Permit Description: **CONSTRUCTION EQUIPMENT**
Work Class: **A3 - ALTERATION TYPE 3**
Proposed Use: **SIDEWALK SHED**
Permit Number: **101989760-01-EQ-SH**
Status: **ISSUED**
Valuation: **\$0.00**
Contractor Company:
Contractor Name: **PETER O'FARRELL**

ADJOINING PROPERTY FINDINGS

Date: **2/1/1999**
Permit Type: **ELECTRICAL**
Description:

Permit Description:

Work Class:
Proposed Use:
Permit Number: **Z077780**
Status: **COMPLETED**
Valuation: **\$0.00**
Contractor Company:
Contractor Name: **E. FITZGERALD ELEC CO INC EUGENE FITZGERALD, E. FITZGERALD ELEC CO INC
PAUL DALY**

Date: **12/10/1998**
Permit Type: **EW**
Description: **ALTERATION TYPE 2 - INTERIOR DEMO.
INTERIOR DEMOLITION OF EXISTING APARTMENT INCLUDING REMOVAL
OF NON-LOADBEARING CLAY TILE AND PLASTER PARTITIONS AS SHOWN
IN PLANS FILED HEREWITH.
NO CHANGE IN USE, OCCUPANCY AND/OR EGRESS.**

Permit Description: **EQUIPMENT WORK**
Work Class: **A2 - ALTERATION TYPE 2**
Proposed Use: **OTHER CONSTRUCTION EQUIPMENT**
Permit Number: **102180603-01-EW-OT**
Status: **ISSUED**
Valuation: **\$0.00**
Contractor Company:
Contractor Name: **PABLO LLORENTE**

ADJOINING PROPERTY FINDINGS

Date: **10/30/1998**
Permit Type: **EW**
Description: **ALTERATION TYPE 2 - CONSTRUCTION
INTERIOR RENOVATION OF EXISTING APARTMENT # 2C AT SECOND FLOOR
INCLUDING
RELOCATION OF KITCHEN AND PARTITIONS AS SHOWN ON PLANS FILED
HEREWITH,
NEW FINISHES AS INDICATED.
NO CHANGE IN USE, OCCUPANCY AND/OR EGRESS.**

Permit Description: **EQUIPMENT WORK**
Work Class: **A2 - ALTERATION TYPE 2**
Proposed Use: **OTHER CONSTRUCTION EQUIPMENT**
Permit Number: **101946441-01-EW-OT**
Status: **ISSUED**
Valuation: **\$0.00**
Contractor Company:
Contractor Name: **PABLO LLORENTE**

Date: **6/9/1998**
Permit Type: **EW**
Description: **ALTERATION TYPE 2 - INTERIOR DEMO.
REMOVE NON-LOADBEARING CLAY TILE AND PLASTER PARTITIONS AS
INDICATED ON DRAWINGS
FILED HEREWITH.
NO CHANGE IN USE, OCCUPANCY AND/OR EGRESS**

Permit Description: **EQUIPMENT WORK**
Work Class: **A2 - ALTERATION TYPE 2**
Proposed Use: **OTHER CONSTRUCTION EQUIPMENT**
Permit Number: **101745970-01-EW-OT**
Status: **ISSUED**
Valuation: **\$0.00**
Contractor Company:
Contractor Name: **PABLO LLORENTE OWNER 349 AMSTERDAM AVE NY NY 10024**

ADJOINING PROPERTY FINDINGS

Date: **2/3/1998**
Permit Type: **EW**
Description: **ALTERATION TYPE 2 - PARTITIONS
RELOCATE EXISTING KITCHEN,RELOCATE PARTITIONS AS SHOWN,NEW
FINISHES
ALL WORK IN APT. 4D AT 4TH FLOOR. NO CHANGE IN USE,EGRESS OR
OCCUPANCY.**

Permit Description: **EQUIPMENT WORK**
Work Class: **A2 - ALTERATION TYPE 2**
Proposed Use: **OTHER CONSTRUCTION EQUIPMENT**
Permit Number: **101600634-01-EW-OT**
Status: **ISSUED**
Valuation: **\$0.00**
Contractor Company:
Contractor Name: **PABLO LLORENTE**

Date: **1/23/1998**
Permit Type: **EW**
Description: **ALTERATION TYPE 2 - CONSTRUCTION
RENOVATION OF APARTMENT 5D ON 5TH FLOOR INCLUDING RELOCATION OF
KITCHEN
PARTITION WORK AS INDICATED ON PLANS FIL ED HEREWITH. NO CHANGE IN
USE, EGRESS
OR OCCUPANCY.**

Permit Description: **EQUIPMENT WORK**
Work Class: **A2 - ALTERATION TYPE 2**
Proposed Use: **OTHER CONSTRUCTION EQUIPMENT**
Permit Number: **101793702-01-EW-OT**
Status: **ISSUED**
Valuation: **\$0.00**
Contractor Company:
Contractor Name: **PABLO LIORRENTE**

ADJOINING PROPERTY FINDINGS

Date: **3/19/1997**
Permit Type: **EW**
Description: **ALTERATION TYPE 2 - PARTITIONS
RELOCATE PARTITIONS,NEW FINISHES AS SHOW N.ALL WORK CONFINED TO
APT.#6E,
O CHANGE IN USE,OCCUPANCY AND OR EGRESS.**

Permit Description: **EQUIPMENT WORK**
Work Class: **A2 - ALTERATION TYPE 2**
Proposed Use: **OTHER CONSTRUCTION EQUIPMENT**
Permit Number: **101429321-01-EW-OT**
Status: **ISSUED**
Valuation: **\$0.00**
Contractor Company:
Contractor Name: **PABLO LORENTE**

Date: **1/23/1997**
Permit Type: **EW**
Description: **ALTERATION TYPE 2 - CONSTRUCTION
REMODEL APARTMENT 6C ON THE SIXTH FLOOR. REMODEL APARTMENT 7E ON
THE SEVENTH
FLOOR. NO CHANGE TO USE,EGRESS, OR OCCUPANCY**

Permit Description: **EQUIPMENT WORK**
Work Class: **A2 - ALTERATION TYPE 2**
Proposed Use: **OTHER CONSTRUCTION EQUIPMENT**
Permit Number: **101405597-01-EW-OT**
Status: **ISSUED**
Valuation: **\$0.00**
Contractor Company:
Contractor Name: **PABLO LORENTE**

ADJOINING PROPERTY FINDINGS

Date: 7/22/1996
Permit Type: PL
Description: **PLUMBING - ALTERATION TYPE 2**
INSTALL NEW FIXTURES IN BATH & KITCHEN I N S/WESTERLY 7TH FL. FOR NEW
APARTMENT,RELOCATE LAVATORY & BATHTUB IN EXISTING BATHROOM. FILED
IN CONJUNCTI
WITH JOB #101104742 & 101272329 INSTALL GAS PIPING FOR RANGE. NO
CHANGE TO USE E
GRESS OR OCCUPANCY.

Permit Description: **PLUMBING**
Work Class: A2 - ALTERATION TYPE 2
Proposed Use:
Permit Number: 101293477-01-PL
Status: ISSUED
Valuation: \$0.00
Contractor Company:
Contractor Name: JOSE BENTIVEGNA

Date: 7/22/1996
Permit Type: PL
Description: **PLUMBING - ALTERATION TYPE 2**
INSTLL PL FOR BATHROOMS AND KITCHEN. NO CHANGE TO USE EGRESS OR
OCVCU
PANCY.

Permit Description: **PLUMBING**
Work Class: A2 - ALTERATION TYPE 2
Proposed Use:
Permit Number: 101316700-01-PL
Status: ISSUED
Valuation: \$0.00
Contractor Company:
Contractor Name: JOSE BENTIVEGNA

ADJOINING PROPERTY FINDINGS

Date: **4/25/1996**
Permit Type: **AL**
Description: **ALTERATION TYPE 1 -
CONVERT SOUTH-EASTERLY 2ND FLR. APT.(2A) INTO 2 APTS., INSTALL NEW
BATH-
ROOM AND KITCHEN, REARRANGE PARTITIONS, CONVERT SOUTH-WESTERLY
7TH FLR. APT.(7B)
INTO 2 APTS. AND REARRANGE PARTITIONS. CONVERT SOUTH-WESTERLY 1ST
FLR. APT.(1B)
INTO 2 APTS. AND REARRANGE PARTITIONS.**

Permit Description: **ALTERATION**
Work Class: **A1 - ALTERATION TYPE 1**
Proposed Use:
Permit Number: **101104742-01-AL**
Status: **ISSUED**
Valuation: **\$0.00**
Contractor Company:
Contractor Name: **PABLO LLORENTE**

Date: **3/25/1996**
Permit Type: **EW**
Description: **ALTERATION TYPE 2 - INTERIOR DEMO.
REMOVE NON-BEARING PARTITIONS IN APARTMENT. NO CHANGE IN USE,
OCCUPANCY AND/OR EGRESS.**

Permit Description: **EQUIPMENT WORK**
Work Class: **A2 - ALTERATION TYPE 2**
Proposed Use: **OTHER CONSTRUCTION EQUIPMENT**
Permit Number: **101272329-01-EW-OT**
Status: **ISSUED**
Valuation: **\$0.00**
Contractor Company:
Contractor Name: **PABLO LLORENTE**

ADJOINING PROPERTY FINDINGS

Date: **10/30/1995**
Permit Type: **PL**
Description: **PLUMBING - ALTERATION TYPE 1**
CONVERT SOUTH-EASTERLY 2ND FLR. APT.(2A) INTO 2 APTS., INSTALL NEW BATH-ROOM AND KITCHEN, REARRANGE PARTITIONS, CONVERT SOUTH-WESTERLY 7TH FLR. APT.(7B) INTO 2 APTS. AND REARRANGE PARTITIONS. CONVERT SOUTH-WESTERLY 1ST FLR. APT.(1B) INTO 2 APTS. AND REARRANGE PARTITIONS.

Permit Description: **PLUMBING**
Work Class: **A1 - ALTERATION TYPE 1**
Proposed Use:
Permit Number: **101104742-01-PL**
Status: **ISSUED**
Valuation: **\$0.00**
Contractor Company:
Contractor Name: **PETER BENTIVEGNA**

Date: **2/9/1995**
Permit Type: **EW**
Description: **ALTERATION TYPE 2 - CONSTRUCTION**
PLANS FILED HEREWITH TO SHOW WORK TO BE LEGALIZED IN APT.1D & PART OF CELLAR AT REAR & SUPER'S APT.ALSO COMPLETE WORK AT APT.1D,INCLUDING NEW STAIR TO CEL.RECREATION RM.NEW SLAB, PARTITION WORK & REPLACEMENT OF KITCHEN & BATHRM.FIXTURES IN SAME ROUGH-INS.NO CHANG IN USE,EGRESS OR OCCUPANCY.

Permit Description: **EQUIPMENT WORK**
Work Class: **A2 - ALTERATION TYPE 2**
Proposed Use: **OTHER CONSTRUCTION EQUIPMENT**
Permit Number: **100984801-01-EW-OT**
Status: **ISSUED**
Valuation: **\$0.00**
Contractor Company:
Contractor Name: **LIORENTE PABLO**

ADJOINING PROPERTY FINDINGS

Date: **7/1/1992**
Permit Type: **ELECTRICAL**
Description:

Permit Description:
Work Class:
Proposed Use:
Permit Number: Z047768
Status: COMPLETED
Valuation: \$0.00
Contractor Company:
Contractor Name: L. K. COMSTOCK & CO., INC D DIERINGER, L. K. COMSTOCK & CO., INC CHARLES SALERNO

Date: **1/16/1992**
Permit Type: **ELECTRICAL**
Description:

Permit Description:
Work Class:
Proposed Use:
Permit Number: Z044742
Status: COMPLETED
Valuation: \$0.00
Contractor Company:
Contractor Name: BUTRICO ELECTRIC CO. F BUTRICO

Date: **7/20/1988**
Permit Type: **ELECTRICAL**
Description:

Permit Description:
Work Class:
Proposed Use:
Permit Number: Z022175
Status: COMPLETED
Valuation: \$0.00
Contractor Company:
Contractor Name: BLH ELECT'L CONTRS. INC. ROBERT SILVERMAN

ADJOINING PROPERTY FINDINGS

Date: **12/31/1986**
Permit Type: **ELECTRICAL**
Description:

Permit Description:

Work Class:
Proposed Use:
Permit Number: Z006824
Status: CLOSED/CANCELLED
Valuation: \$0.00
Contractor Company:
Contractor Name: SIMMONS ELECTRIC CO., INC LEE WALDEN

Date: **8/19/1986**
Permit Type: **ELECTRICAL**
Description:

Permit Description:

Work Class:
Proposed Use:
Permit Number: Z003786
Status: COMPLETED
Valuation: \$0.00
Contractor Company:
Contractor Name: SIMMONS ELECTRIC CO., INC LEE WALDEN

ADJOINING PROPERTY FINDINGS

316 W 95TH ST

Date: **10/28/2016**
Permit Type: **EW**
Description: **ALTERATION TYPE 2 - GEN. CONSTR.
FILLING HEREWITH FOR RENOVATION OF EXISTING CELLAR WORK TO INCLUDE
REMOVAL AND
INSTALLATION OF INTERIOR NON- BERRY PARTITIONS, PLUMBING FIXTURES,
LIGHTNING,
CASEWORK, CABINetry AND FINISHES. NO CHANGE IN USE EGRESS OR
OCCUPANCY.**

Permit Description: **EQUIPMENT WORK**
Work Class: **A2 - ALTERATION TYPE 2**
Proposed Use: **OTHER CONSTRUCTION EQUIPMENT**
Permit Number: **122859184-01-EW-OT**
Status: **ISSUED**
Valuation: **\$0.00**
Contractor Company:
Contractor Name: **FABIAN READHEAD**

Date: **10/21/2016**
Permit Type: **ELECTRICAL**
Description:

Permit Description:
Work Class: **ACTIVE**
Proposed Use:
Permit Number: **Z157570**
Status: **AWAITING INSPECTION REQUEST**
Valuation: **\$0.00**
Contractor Company:
Contractor Name:

ADJOINING PROPERTY FINDINGS

Date: **8/26/2013**
Permit Type: **ELECTRICAL**
Description:

Permit Description:
Work Class: REHABILITATION
Proposed Use:
Permit Number: Z141029
Status: Open
Valuation: \$0.00
Contractor Company:
Contractor Name: SHALLY ELECTRICAL CO. INC RONALD TWITTY

Date: **12/30/2011**
Permit Type: **EQ**
Description: **ALTERATION TYPE 3 - CONSTRUCTION EQUIPMENT - SIDEWALK-SHED
INSTALLATION OF 18 LINEAR FEET OF HEAVY DUTY SIDEWALK SHED FOR
REMEDIAL REPAIRS.
SIDEWALK SHED SHALL COMPLY WITH 33/91. NO CHANGE IN USE, OCCUPANCY
OR REGRESS
UNDER THIS APPLICATION. LIVE LOAD 300 PSF.**

Permit Description: **CONSTRUCTION EQUIPMENT**
Work Class: A3 - ALTERATION TYPE 3
Proposed Use: SIDEWALK SHED
Permit Number: 120486893-01-EQ-SH
Status: ISSUED
Valuation: \$0.00
Contractor Company:
Contractor Name: SYLVESTER SERAFIN

ADJOINING PROPERTY FINDINGS

Date: **10/9/2010**
Permit Type: **ELECTRICAL**
Description:

Permit Description:
Work Class:
Proposed Use:
Permit Number: Z127689
Status: AWAITING INSPECTION REQUEST
Valuation: \$0.00
Contractor Company:
Contractor Name: STEVEN FARKAS STEVEN FARKAS

Date: **3/29/2010**
Permit Type: **ELECTRICAL**
Description:

Permit Description:
Work Class:
Proposed Use:
Permit Number: Z125307
Status: AWAITING INSPECTION REQUEST
Valuation: \$0.00
Contractor Company:
Contractor Name: CHAIM ELEC. CORPORATION ISAAC GELB

ADJOINING PROPERTY FINDINGS

Date: 11/19/2009
Permit Type: EW
Description: ALTERATION TYPE 2 - STANDPIPE
INSTALLATION OF NEW SIAMESE CONNECTION AND HOUSE RACK ON EXISTING RISER
AS SHOWN ON DRAWING FILED HEREWITH. NOCHANGE IN OCCUPANCY, USE OR EGRESS.

Permit Description: EQUIPMENT WORK
Work Class: A2 - ALTERATION TYPE 2
Proposed Use: STAND PIPE
Permit Number: 110002880-01-EW-SD
Status: ISSUED
Valuation: \$0.00
Contractor Company:
Contractor Name: ESLEY PORTEOUS

Date: 11/19/2009
Permit Type: EW
Description: ALTERATION TYPE 2 - SPRINKLER
INSTALLATION OF NEW SIAMESE CONNECTION AND HOUSE RACK ON EXISTING RISER
AS SHOWN ON DRAWING FILED HEREWITH. NOCHANGE IN OCCUPANCY, USE OR EGRESS.

Permit Description: EQUIPMENT WORK
Work Class: A2 - ALTERATION TYPE 2
Proposed Use: SPRINKLER
Permit Number: 110002880-01-EW-SP
Status: ISSUED
Valuation: \$0.00
Contractor Company:
Contractor Name: ESLEY PORTEOUS

ADJOINING PROPERTY FINDINGS

Date: **2/10/2003**
Permit Type: **EW**
Description: **ALTERATION TYPE 2 - CONSTRUCTION**
Filing herewith for renovation and partition work plumbing modifications as per plans. No change to use egress or occupancy.

Permit Description: **EQUIPMENT WORK**
Work Class: **A2 - ALTERATION TYPE 2**
Proposed Use: **OTHER CONSTRUCTION EQUIPMENT**
Permit Number: **103067869-01-EW-OT**
Status: **ISSUED**
Valuation: **\$0.00**
Contractor Company:
Contractor Name: **NICK GAVALAS**

Date: **10/31/2002**
Permit Type: **PL**
Description: **PLUMBING - ALTERATION TYPE 2**
Filing herewith for renovation and partition work plumbing modifications as per plans. No change to use egress or occupancy.

Permit Description: **PLUMBING**
Work Class: **A2 - ALTERATION TYPE 2**
Proposed Use:
Permit Number: **103067869-01-PL**
Status: **ISSUED**
Valuation: **\$0.00**
Contractor Company:
Contractor Name: **HOWARD SCHREIER**

ADJOINING PROPERTY FINDINGS

Date: **6/27/1997**
Permit Type: **ELECTRICAL**
Description:

Permit Description:
Work Class:
Proposed Use:
Permit Number: Z070929
Status: COMPLETED
Valuation: \$0.00
Contractor Company:
Contractor Name: URBAN POWER & LIGHTING IN SPIRO GEORGAKIS

317 W 95TH ST

Date: **5/13/2014**
Permit Type: **EQ**
Description: **ALTERATION TYPE 3 - CONSTRUCTION EQUIPMENT - SIDEWALK-SHED
INSTALLATION OF SIDEWALK SHED AS PER PLANS. WORK SHALL COMPLY
WITH 2008 BUILDING
CODE CHAPTER 33. NO CHANGE IN USE EGRESS OR OCCUPANCY.**

Permit Description: **CONSTRUCTION EQUIPMENT**
Work Class: A3 - ALTERATION TYPE 3
Proposed Use: SIDEWALK SHED
Permit Number: 122006667-01-EQ-SH
Status: ISSUED
Valuation: \$0.00
Contractor Company:
Contractor Name: CHRISTOPHER DOWNES

ADJOINING PROPERTY FINDINGS

Date: **5/6/2014**
Permit Type: **ELECTRICAL**
Description:

Permit Description:

Work Class: REHABILITATION
Proposed Use:
Permit Number: Z144166
Status: Closed
Valuation: \$0.00
Contractor Company:
Contractor Name: BOROWIDE ELECT'L CONTR'S GREGORY PAPANTONIOU

Date: **4/18/2014**
Permit Type: **EW**
Description: **ALTERATION TYPE 2 - GEN. CONSTR.
7TH CYCLE FACADE INSPECTION SAFETY PROGRAM (FISP) REPAIR; MASONRY
REPAIRS ALONG
EXTERIOR ELEVATIONS. NO CHANGE TO USE, EGRESS OR OCCUPANCY.**

Permit Description: **EQUIPMENT WORK**
Work Class: A2 - ALTERATION TYPE 2
Proposed Use: OTHER CONSTRUCTION EQUIPMENT
Permit Number: 121930544-01-EW-OT
Status: ISSUED
Valuation: \$0.00
Contractor Company:
Contractor Name: LOREDANA MIRAUTI

ADJOINING PROPERTY FINDINGS

Date: **12/8/2011**
Permit Type: **EW**
Description: **ALTERATION TYPE 2 - BOILER
REPLACE GAS BOILER. (NYC BOILER NO. MD 11279-01).**

Permit Description: **EQUIPMENT WORK**
Work Class: **A2 - ALTERATION TYPE 2**
Proposed Use: **BOILER**
Permit Number: **120911941-01-EW-BL**
Status: **ISSUED**
Valuation: **\$0.00**
Contractor Company:
Contractor Name: **ADAM ABRAMOWITZ**

Date: **12/8/2011**
Permit Type: **PL**
Description: **PLUMBING - ALTERATION TYPE 2
REPLACE GAS BOILER. (NYC BOILER NO. MD 11279-01).**

Permit Description: **PLUMBING**
Work Class: **A2 - ALTERATION TYPE 2**
Proposed Use:
Permit Number: **120911941-01-PL**
Status: **ISSUED**
Valuation: **\$0.00**
Contractor Company:
Contractor Name: **ADAM ABRAMOWITZ**

ADJOINING PROPERTY FINDINGS

Date: **2/27/2008**
Permit Type: **EW**
Description: **ALTERATION TYPE 2 - GEN.CONSTRUCTN.**
Renovation of an existing apartment #7E on the 7th floor, including an installation of a stair bulkhead on the roof. Architectural and structural work. No change in use, occupancy, or egress.

Permit Description: **EQUIPMENT WORK**
Work Class: A2 - ALTERATION TYPE 2
Proposed Use: OTHER CONSTRUCTION EQUIPMENT
Permit Number: 104655892-01-EW-OT
Status: ISSUED
Valuation: \$0.00
Contractor Company:
Contractor Name: MICHAEL BRADY

Date: **7/25/2007**
Permit Type: **EW**
Description: **ALTERATION TYPE 2 - GC**
Exterior facade repairs along exterior elevations and roof level repairs. NO CHANGE IN USE, EGRESS, OR OCCUPANCY.

Permit Description: **EQUIPMENT WORK**
Work Class: A2 - ALTERATION TYPE 2
Proposed Use: OTHER CONSTRUCTION EQUIPMENT
Permit Number: 104808157-01-EW-OT
Status: ISSUED
Valuation: \$0.00
Contractor Company:
Contractor Name: COSTEL MIRAUTI

ADJOINING PROPERTY FINDINGS

Date: **7/19/2007**
Permit Type: **EQ**
Description: **ALTERATION TYPE 3 - CONSTRUCTION EQUIPMENT - SIDEWALK-SHED
INSTALLATION OF HEAVY DUTY SIDEWALK SHED 60' DURING FACADE REPAIR.
NO CHANGE IN
USE,EGRESS OR OCCUPANCY. SHED TO COMPLY WITH LL33/91 AND TPN 9/99.**

Permit Description: **CONSTRUCTION EQUIPMENT**
Work Class: **A3 - ALTERATION TYPE 3**
Proposed Use: **SIDEWALK SHED**
Permit Number: **104828448-01-EQ-SH**
Status: **ISSUED**
Valuation: **\$0.00**
Contractor Company:
Contractor Name: **THOMAS T DEL MASTRO**

Date: **7/12/2007**
Permit Type: **ELECTRICAL**
Description:

Permit Description:
Work Class:
Proposed Use:
Permit Number: **Z113140**
Status: **CLOSED/CANCELLED**
Valuation: **\$0.00**
Contractor Company:
Contractor Name: **MARI ELEC. CONTR'S INC. JOHN MARI, JR.**

ADJOINING PROPERTY FINDINGS

Date: **7/12/2007**
Permit Type: **ELECTRICAL**
Description:

Permit Description:
Work Class:
Proposed Use:
Permit Number: Z113151
Status: COMPLETED
Valuation: \$0.00
Contractor Company:
Contractor Name: MARI ELEC. CONTR'S INC. JOHN MARI, JR.

Date: **3/22/2001**
Permit Type: **EQ**
Description: **ALTERATION TYPE 3 - CONSTRUCTION EQUIPMENT - SIDEWALK-SHED
INSTALLATION OF A HEAVY DUTY SIDEWALK SHED 62' DURING FACADE
REPAIR.
NO CHANGE IN USE, EGRESS OR OCCUPANCY. SHED TO COMPLY WITH LL33/91.**

Permit Description: **CONSTRUCTION EQUIPMENT**
Work Class: A3 - ALTERATION TYPE 3
Proposed Use: SIDEWALK SHED
Permit Number: 102786488-01-EQ-SH
Status: ISSUED
Valuation: \$0.00
Contractor Company:
Contractor Name: CONSTANTIAN ZAHARIA

ADJOINING PROPERTY FINDINGS

Date: **8/23/2000**
Permit Type: **EQ**
Description: **ALTERATION TYPE 3 - CONSTRUCTION EQUIPMENT - SIDEWALK-SHED
INSTALL HEAVY DUTY SHED 62' DURING FACADE REPAIR. NO CHANGE IN USE,
EGRESS OR OCCUPANCY.**

Permit Description: **CONSTRUCTION EQUIPMENT**
Work Class: **A3 - ALTERATION TYPE 3**
Proposed Use: **SIDEWALK SHED**
Permit Number: **102744826-01-EQ-SH**
Status: **ISSUED**
Valuation: **\$0.00**
Contractor Company:
Contractor Name: **CONSTANTIN ZAHARIA**

Date: **2/1/1996**
Permit Type: **PL**
Description: **PLUMBING - ALTERATION TYPE 2
CONSTRUCT NEW BULKHEAD AT ROOF, INSTALL NEW CONVIENCE STAIR NEW
ROOF DEC
K & TRELISE WORK AS SHOWN ON DWGS SUBMIT TED HEREWITH. NO CHANGE
TO USE EGRESS O
OCCPANCY.**

Permit Description: **PLUMBING**
Work Class: **A2 - ALTERATION TYPE 2**
Proposed Use:
Permit Number: **100931921-01-PL**
Status: **ISSUED**
Valuation: **\$0.00**
Contractor Company:
Contractor Name: **DENNIS BEHAN**

ADJOINING PROPERTY FINDINGS

Date: **11/29/1995**
Permit Type: **EW**
Description: **ALTERATION TYPE 2 - G.C.
CONSTRUCT NEW BULKHEAD AT ROOF, INSTALL NEW CONVIENCE STAIR NEW
ROOF DEC
K & TRELISE WORK AS SHOWN ON DWGS SUBMIT TED HEREWITH. NO CHANGE
TO USE EGRESS O
OCCPANCY.**

Permit Description: **EQUIPMENT WORK**
Work Class: **A2 - ALTERATION TYPE 2**
Proposed Use: **OTHER CONSTRUCTION EQUIPMENT**
Permit Number: **100931921-01-EW-OT**
Status: **ISSUED**
Valuation: **\$0.00**
Contractor Company:
Contractor Name: **STU FORTUNATO**

Date: **4/25/1987**
Permit Type: **ELECTRICAL**
Description:

Permit Description:
Work Class:
Proposed Use:
Permit Number: **Z009644**
Status: **COMPLETED**
Valuation: **\$0.00**
Contractor Company:
Contractor Name: **GANECO ELECTRIC CORP. WARREN GANNES**

ADJOINING PROPERTY FINDINGS

Date: **4/25/1987**
Permit Type: **ELECTRICAL**
Description:

Permit Description:
Work Class:
Proposed Use:
Permit Number: Z009645
Status: COMPLETED
Valuation: \$0.00
Contractor Company:
Contractor Name: GANECO ELECTRIC CORP. WARREN GANNES

Date: **4/25/1987**
Permit Type: **ELECTRICAL**
Description:

Permit Description:
Work Class:
Proposed Use:
Permit Number: Z009661
Status: COMPLETED
Valuation: \$0.00
Contractor Company:
Contractor Name: GANECO ELECTRIC CORP. WARREN GANNES

Date: **9/22/1986**
Permit Type: **ELECTRICAL**
Description:

Permit Description:
Work Class:
Proposed Use:
Permit Number: Z004406
Status: CLOSED/CANCELLED
Valuation: \$0.00
Contractor Company:
Contractor Name: CURTIS ELEV. CONST. CORP. B MYERS, CURTIS ELEV. CONST. CORP. GEORGE WALTER, JR.

ADJOINING PROPERTY FINDINGS

Date: **9/20/1986**
Permit Type: **ELECTRICAL**
Description:

Permit Description:
Work Class:
Proposed Use:
Permit Number: Z004358
Status: COMPLETED
Valuation: \$0.00
Contractor Company:
Contractor Name: GANECO ELECTRIC CORP. WARREN GANNES

Date: **7/25/1985**
Permit Type: **ELECTRICAL**
Description:

Permit Description:
Work Class:
Proposed Use:
Permit Number: 035384
Status: COMPLETED
Valuation: \$0.00
Contractor Company:
Contractor Name: AMTEX ELEC'L CORP. ODESSEFS PARASCO

Date: **7/1/1985**
Permit Type: **ELECTRICAL**
Description:

Permit Description:
Work Class:
Proposed Use:
Permit Number: 034030
Status: CLOSED/CANCELLED
Valuation: \$0.00
Contractor Company:
Contractor Name: DATA ELECTRICAL CONTRS., E FITZGERALD

ADJOINING PROPERTY FINDINGS

330 W 95TH ST

Date: **1/26/2017**
Permit Type: **AL**
Description: **ALTERATION TYPE 1 -
PROPOSED ALTERATION TO CELLAR TO CHANGE THE USE FROM ACCESSORY
STORAGE TO
ACCESSORY RECREATION AREA.**

Permit Description: **ALTERATION**
Work Class: **A1 - ALTERATION TYPE 1**
Proposed Use:
Permit Number: **122496708-01-AL**
Status: **ISSUED**
Valuation: **\$0.00**
Contractor Company:
Contractor Name: **FABIAN READHEAD**

Date: **8/17/2016**
Permit Type: **ELECTRICAL**
Description:

Permit Description:
Work Class: **ACTIVE**
Proposed Use:
Permit Number: **Z156586**
Status: **AWAITING INSPECTION REQUEST**
Valuation: **\$0.00**
Contractor Company:
Contractor Name:

ADJOINING PROPERTY FINDINGS

Date: **8/17/2016**
Permit Type: **ELECTRICAL**
Description:

Permit Description:
Work Class: ACTIVE
Proposed Use:
Permit Number: Z156592
Status: AWAITING INSPECTION REQUEST
Valuation: \$0.00
Contractor Company:
Contractor Name:

Date: **6/21/2016**
Permit Type: **PL**
Description: **PLUMBING - ALTERATION TYPE 2
PROPOSED INTERIOR PLUMBING WORK ON FLOORS 1 TO 7 FOR RENOVATION
OF EXISTING
KITCHENS AND ADDITIONAL BATHROOMS THROUGHOUT. NO CHANGE TO USE,
OCCUPANCY OR
EGRESS FILED UNDER THIS APPLICATION.**

Permit Description: **PLUMBING**
Work Class: A2 - ALTERATION TYPE 2
Proposed Use:
Permit Number: 122716301-01-PL
Status: ISSUED
Valuation: \$0.00
Contractor Company:
Contractor Name: VICTOR RAMANAND

ADJOINING PROPERTY FINDINGS

Date: **6/10/2016**
Permit Type: **ELECTRICAL**
Description:

Permit Description:
Work Class: ACTIVE
Proposed Use:
Permit Number: Z155548
Status: OBJECTN PENDING AT CONTRACTOR
Valuation: \$0.00
Contractor Company:
Contractor Name:

Date: **5/19/2016**
Permit Type: **EW**
Description: **ALTERATION TYPE 2 - SPRINKLER
PROPOSED INTERIOR RENOVATION TO EXISTING BUILDING TO REPLACE EXIT
DOORS, INSTALL
GYPSUM & CABINETRY IN EXISTING KITCHENS, .ADD EXIT LIGHTS
LIGHTS & REPLACE SPRINKLER HEADS ON EXISTING ROUGHING.NO CHANGE
TO USE OCCUPANCY
OR EGRESS.**

Permit Description: **EQUIPMENT WORK**
Work Class: A2 - ALTERATION TYPE 2
Proposed Use: SPRINKLER
Permit Number: 122691738-01-EW-SP
Status: ISSUED
Valuation: \$0.00
Contractor Company:
Contractor Name: FRANK BRANCIFORTE

ADJOINING PROPERTY FINDINGS

Date: **5/17/2016**
Permit Type: **ELECTRICAL**
Description:

Permit Description:
Work Class: **CLOSED**
Proposed Use:
Permit Number: **Z155107**
Status: **CLOSED/CANCELLED**
Valuation: **\$0.00**
Contractor Company:
Contractor Name:

Date: **2/24/2016**
Permit Type: **EW**
Description: **ALTERATION TYPE 2 - GEN. CONSTR.
PROPOSED INTERIOR RENOVATION TO EXISTING BUILDING TO REPLACE EXIT
DOORS, ADD
EXIT LIGHTS & REPLACE SPRINKLER HEADS ON EXISTING ROUGHING. NO
CHANGE TO USE,
OCCUPANCY OR EGRESS.**

Permit Description: **EQUIPMENT WORK**
Work Class: **A2 - ALTERATION TYPE 2**
Proposed Use: **OTHER CONSTRUCTION EQUIPMENT**
Permit Number: **122691738-01-EW-OT**
Status: **ISSUED**
Valuation: **\$0.00**
Contractor Company:
Contractor Name: **ALAN LAPES**

ADJOINING PROPERTY FINDINGS

Date: **12/23/2011**
Permit Type: **EQ**
Description: **ALTERATION TYPE 2 - CONSTRUCTION EQUIPMENT - SIDEWALK-SHED
REPAIR OF FRONT FACADE PARAPET WALL. NO CHANGE IN USE OCCUPANCY
OR EGRESS.**

Permit Description: **CONSTRUCTION EQUIPMENT**
Work Class: **A2 - ALTERATION TYPE 2**
Proposed Use: **SIDEWALK SHED**
Permit Number: **120870593-01-EQ-SH**
Status: **ISSUED**
Valuation: **\$0.00**
Contractor Company:
Contractor Name: **ALAN LAPES**

Date: **12/23/2011**
Permit Type: **EW**
Description: **ALTERATION TYPE 2 - FACADE
REPAIR OF FRONT FACADE PARAPET WALL. NO CHANGE IN USE OCCUPANCY
OR EGRESS.**

Permit Description: **EQUIPMENT WORK**
Work Class: **A2 - ALTERATION TYPE 2**
Proposed Use: **OTHER CONSTRUCTION EQUIPMENT**
Permit Number: **120870593-01-EW-OT**
Status: **ISSUED**
Valuation: **\$0.00**
Contractor Company:
Contractor Name: **ALAN LAPES**

ADJOINING PROPERTY FINDINGS

Date: **4/19/2010**
Permit Type: **EW**
Description: **ALTERATION TYPE 2 - GEN. CONSTR
REPLACEMENT OF BRICK PARAPETS ON SIDE, INTERIOR COURTS AND REAR
WALLS WITH NEW
36 INCHES HIGH BRICK WALLS. NO CHANGE IN USE, OCCUPANCY OR EGRESS.**

Permit Description: **EQUIPMENT WORK**
Work Class: **A2 - ALTERATION TYPE 2**
Proposed Use: **OTHER CONSTRUCTION EQUIPMENT**
Permit Number: **120167595-01-EW-OT**
Status: **ISSUED**
Valuation: **\$0.00**
Contractor Company:
Contractor Name: **ALAN LAPES**

Date: **5/2/2008**
Permit Type: **EW**
Description: **ALTERATION TYPE 2 - STANDPIPE
Install siamese connection and standpipe as shown on drawings filed herewith.
No change in use, egress or occupancy.**

Permit Description: **EQUIPMENT WORK**
Work Class: **A2 - ALTERATION TYPE 2**
Proposed Use: **STAND PIPE**
Permit Number: **110000276-01-EW-SD**
Status: **ISSUED**
Valuation: **\$0.00**
Contractor Company:
Contractor Name: **ESLEY PORTEOUS**

ADJOINING PROPERTY FINDINGS

Date: **5/2/2008**
Permit Type: **EW**
Description: **ALTERATION TYPE 2 - SPRINKLER**
Install siamese connection and standpipe as shown on drawings filed herewith.
No change in use, egress or occupancy.

Permit Description: **EQUIPMENT WORK**
Work Class: **A2 - ALTERATION TYPE 2**
Proposed Use: **SPRINKLER**
Permit Number: **110000276-01-EW-SP**
Status: **ISSUED**
Valuation: **\$0.00**
Contractor Company:
Contractor Name: **ESLEY PORTEOUS**

Date: **8/7/2006**
Permit Type: **ELECTRICAL**
Description:

Permit Description:
Work Class:
Proposed Use:
Permit Number: **Z109067**
Status: **AWAITING INSPECTION REQUEST**
Valuation: **\$0.00**
Contractor Company:
Contractor Name: **CHAIM ELEC. CORPORATION ISAAC GELB**

ADJOINING PROPERTY FINDINGS

336 W 95TH ST

Date: **6/22/2017**
Permit Type: **PL**
Description: **PLUMBING - ALTERATION TYPE 2
DRAWINGS ARE FILED TO RENOVATE APARTMENT 43 ON THE FOURTH FLOOR
AND TO ADDRESS
ECB VIOLATION NUMBER 35167044Y. MINOR PARTITION AND PLUMBING WORK
WILL BE PART
OF THIS APPLICATION. NO CHANGE TO EGRESS, OCCUPANCY, OR USE GROUP.**

Permit Description: **PLUMBING**
Work Class: **A2 - ALTERATION TYPE 2**
Proposed Use:
Permit Number: **122904688-01-PL**
Status: **ISSUED**
Valuation: **\$0.00**
Contractor Company:
Contractor Name: **HAROLD HEADLEY**

Date: **6/22/2017**
Permit Type: **PL**
Description: **PLUMBING - ALTERATION TYPE 2
DRAWINGS ARE FILED TO RENOVATE APARTMENT 55 ON THE FIFTH FLOOR
AND TO ADDRESS
ECB/DOB VIOLATION NUMBER 35167044Y. MINOR PARTITION AND PLUMBING
WORK WILL BE
PART OF THIS APPLICATION. NO CHANGE TO EGRESS, OCCUPANCY, OR USE
GROUP.**

Permit Description: **PLUMBING**
Work Class: **A2 - ALTERATION TYPE 2**
Proposed Use:
Permit Number: **122904697-01-PL**
Status: **ISSUED**
Valuation: **\$0.00**
Contractor Company:
Contractor Name: **HAROLD HEADLEY**

ADJOINING PROPERTY FINDINGS

Date: **2/14/2017**
Permit Type: **EW**
Description: **ALTERATION TYPE 2 - GEN. CONSTR.
DRAWINGS ARE FILED TO RENOVATE APARTMENT 55 ON THE FIFTH FLOOR
AND TO ADDRESS
ECB/DOB VIOLATION NUMBER 35167044Y. MINOR PARTITION AND PLUMBING
WORK WILL BE
PART OF THIS APPLICATION. NO CHANGE TO EGRESS, OCCUPANCY, OR USE
GROUP.**

Permit Description: **EQUIPMENT WORK**
Work Class: **A2 - ALTERATION TYPE 2**
Proposed Use: **OTHER CONSTRUCTION EQUIPMENT**
Permit Number: **122904697-01-EW-OT**
Status: **ISSUED**
Valuation: **\$0.00**
Contractor Company:
Contractor Name: **FRANKLIN PINA**

Date: **2/10/2017**
Permit Type: **PL**
Description: **PLUMBING - ALTERATION TYPE 2
DRAWINGS ARE FILED TO COMBINE AND RENOVATE APARTMENTS D & E ON
THE FIRST FLOOR.
MINOR PARTITION AND PLUMBING WORK SHALL BE PART OF THIS
APPLICATION. NO CHANGE
TO EGRESS, OCCUPANCY, OR USE GROUP.**

Permit Description: **PLUMBING**
Work Class: **A2 - ALTERATION TYPE 2**
Proposed Use:
Permit Number: **122904679-01-PL**
Status: **ISSUED**
Valuation: **\$0.00**
Contractor Company:
Contractor Name: **HAROLD HEADLEY**

ADJOINING PROPERTY FINDINGS

Date: **2/7/2017**
Permit Type: **EW**
Description: **ALTERATION TYPE 2 - GEN. CONSTR.
DRAWINGS ARE FILED TO COMBINE AND RENOVATE APARTMENTS D & E ON
THE FIRST FLOOR.
MINOR PARTITION AND PLUMBING WORK SHALL BE PART OF THIS
APPLICATION. NO CHANGE
TO EGRESS, OCCUPANCY, OR USE GROUP.**

Permit Description: **EQUIPMENT WORK**
Work Class: **A2 - ALTERATION TYPE 2**
Proposed Use: **OTHER CONSTRUCTION EQUIPMENT**
Permit Number: **122904679-01-EW-OT**
Status: **ISSUED**
Valuation: **\$0.00**
Contractor Company:
Contractor Name: **FRANKLIN PINA**

Date: **2/7/2017**
Permit Type: **EW**
Description: **ALTERATION TYPE 2 - GEN. CONSTR.
DRAWINGS ARE FILED TO RENOVATE APARTMENT 43 ON THE FOURTH FLOOR
AND TO ADDRESS
ECB VIOLATION NUMBER 35167044Y. MINOR PARTITION AND PLUMBING WORK
WILL BE PART
OF THIS APPLICATION. NO CHANGE TO EGRESS, OCCUPANCY,OR USE GROUP.**

Permit Description: **EQUIPMENT WORK**
Work Class: **A2 - ALTERATION TYPE 2**
Proposed Use: **OTHER CONSTRUCTION EQUIPMENT**
Permit Number: **122904688-01-EW-OT**
Status: **ISSUED**
Valuation: **\$0.00**
Contractor Company:
Contractor Name: **FRANKLIN PINA**

ADJOINING PROPERTY FINDINGS

Date: **10/3/2013**
Permit Type: **EW**
Description: **ALTERATION TYPE 2 - GEN. CONSTR.
DRAWINGS ARE FILED TO COMBINE APARTMENTS F AND G ON THE FIRST
FLOOR INTO ONE
APARTMENT AND CREATE NEW RESIDENTIAL LAUNDRY AREA IN THE CELLAR.
MINOR
CONSTRUCTION WORK AND MINOR PLUMBING WORK. NO CHANGE TO EGRESS,
OCCUPANCY OR USE
GROUP.**

Permit Description: **EQUIPMENT WORK**
Work Class: **A2 - ALTERATION TYPE 2**
Proposed Use: **OTHER CONSTRUCTION EQUIPMENT**
Permit Number: **121557494-01-EW-OT**
Status: **ISSUED**
Valuation: **\$0.00**
Contractor Company:
Contractor Name: **SABRINA RASHID**

Date: **8/11/2011**
Permit Type: **EW**
Description: **ALTERATION TYPE 2 - STRUCTURAL
EXACAVATE EXISTING ELEVATOR PIT AS PER PLANS FILED. NO CHANGE IN
USE, EGRESS OR
OCCUPANCY.**

Permit Description: **EQUIPMENT WORK**
Work Class: **A2 - ALTERATION TYPE 2**
Proposed Use: **OTHER CONSTRUCTION EQUIPMENT**
Permit Number: **120712416-01-EW-OT**
Status: **ISSUED**
Valuation: **\$0.00**
Contractor Company:
Contractor Name: **SABRINA RASHID**

ADJOINING PROPERTY FINDINGS

Date: **6/17/2011**

Permit Type:

Description:

Permit Description: **ELECTRICAL**

Work Class:

Proposed Use:

Permit Number: Z130745

Status: COMPLETED

Valuation: \$0.00

Contractor Company:

Contractor Name: STAR ELEC'L CONTRACTORS C

Date: **1/20/2010**

Permit Type: **ELECTRICAL**

Description:

Permit Description:

Work Class:

Proposed Use:

Permit Number: Z124552

Status: AWAITING INSPECTION REQUEST

Valuation: \$0.00

Contractor Company:

Contractor Name: NORWAY ELECTRIC CORP. JOE MIDDLETON

ADJOINING PROPERTY FINDINGS

Date: **4/19/2007**
Permit Type: **EW**
Description: **ALTERATION TYPE 2 - GEN.CONSTRUCTN.**
These drawings are filed to renovate anexisting class "A" apartment on sixth floor (apartment 63 only). Minorpartition work, plumbing, and mechanical will be part of this application. There will be no change to egress, occupancy, or use under this application.

Permit Description: **EQUIPMENT WORK**
Work Class: **A2 - ALTERATION TYPE 2**
Proposed Use: **OTHER CONSTRUCTION EQUIPMENT**
Permit Number: **104701057-01-EW-OT**
Status: **ISSUED**
Valuation: **\$0.00**
Contractor Company:
Contractor Name: **ABRAHAM GREENSPAN**

Date: **8/20/1996**
Permit Type: **PL**
Description: **PLUMBING - ALTERATION TYPE 2**
PROPOSE TO CLOSE UP ALL 6 DUMBWAITER SHA FTS, REMOVE DOORS,SEAL OPEN-INGS AND INSTALL NEW GAS RISERS FOR APTS . WITH METERS. NO CHANGE IN USE,EGRESS OR OCCUPANCY.

Permit Description: **PLUMBING**
Work Class: **A2 - ALTERATION TYPE 2**
Proposed Use:
Permit Number: **101362927-01-PL**
Status: **ISSUED**
Valuation: **\$0.00**
Contractor Company:
Contractor Name: **JOHN F O'KEEFE**

ADJOINING PROPERTY FINDINGS

Date: **8/20/1996**
Permit Type: **EW**
Description: **ALTERATION TYPE 2 - PARTITIONS
PROPOSE TO CLOSE UP ALL 6 DUMBWAITER SHA FTS, REMOVE DOORS,SEAL
OPEN-
INGS AND INSTALL NEW GAS RISERS FOR APTS . WITH METERS. NO CHANGE IN
USE,EGRESS
OR OCCUPANCY.**

Permit Description: **EQUIPMENT WORK**
Work Class: **A2 - ALTERATION TYPE 2**
Proposed Use: **OTHER CONSTRUCTION EQUIPMENT**
Permit Number: **101362927-01-EW-OT**
Status: **ISSUED**
Valuation: **\$0.00**
Contractor Company:
Contractor Name: **ABRAHAM GREENSPAN**

Date: **3/18/1987**
Permit Type: **ELECTRICAL**
Description:

Permit Description:
Work Class:
Proposed Use:
Permit Number: **Z008140**
Status: **COMPLETED**
Valuation: **\$0.00**
Contractor Company:
Contractor Name: **ALCO ELEC. CO., INC. HENRY MOSES, ALCO ELEC. CO., INC. ROBERT MOSES**

ADJOINING PROPERTY FINDINGS

Date: **8/20/1985**
Permit Type: **ELECTRICAL**
Description:

Permit Description:
Work Class:
Proposed Use:
Permit Number: 036668
Status: NO ACCESS
Valuation: \$0.00
Contractor Company:
Contractor Name: L.P. DAVIS ELECTRIC CO. LEROY MCCLARIN

W 96TH ST

206 W 96TH ST

Date: **6/1/2017**
Permit Type: **PL**
Description: **PLUMBING - ALTERATION TYPE 2
INTERIOR RENOVATIONS TO INCLUDE REMOVAL AND INSTALLATION OF NON-BEARING
PARTITION WALLS, REPLACEMENT OF FLOORING AND PARTIAL CEILING FINISHES.
REPLACEMENT & RELOCATION OF PLUMBING FIXTURES. NO CHANGE OF USE,
OCCUPANCY OR
EGRESS FILED UNDER THIS APPLICATION.**

Permit Description: **PLUMBING**
Work Class: A2 - ALTERATION TYPE 2
Proposed Use:
Permit Number: 123058305-01-PL
Status: ISSUED
Valuation: \$0.00
Contractor Company:
Contractor Name: STEVEN WASSERMAN

ADJOINING PROPERTY FINDINGS

Date: **5/11/2017**
Permit Type: **EW**
Description: **ALTERATION TYPE 2 - GEN. CONSTR.
INTERIOR RENOVATIONS TO INCLUDE REMOVAL AND INSTALLATION OF NON-BEARING
PARTITION WALLS, REPLACEMENT OF FLOORING AND PARTIAL CEILING
FINISHES.
REPLACEMENT & RELOCATION OF PLUMBING FIXTURES. NO CHANGE OF USE,
OCCUPANCY OR
EGRESS FILED UNDER THIS APPLICATION.**

Permit Description: **EQUIPMENT WORK**
Work Class: **A2 - ALTERATION TYPE 2**
Proposed Use: **OTHER CONSTRUCTION EQUIPMENT**
Permit Number: **123058305-01-EW-OT**
Status: **ISSUED**
Valuation: **\$0.00**
Contractor Company:
Contractor Name: **ISUF MEHAJ**

Date: **5/9/2016**
Permit Type: **AL**
Description: **ALTERATION TYPE 3 - FACADE
MINOR FACADE REPAIR AS PER DRAWINGS. REBUILD PARAPET WALL AND
REPLACE COPING
STONE. NO CHANGE IN USE, OCCUPANCY OR EGRESS UNDER THIS
APPLICATION.**

Permit Description: **ALTERATION**
Work Class: **A3 - ALTERATION TYPE 3**
Proposed Use:
Permit Number: **122710101-01-AL**
Status: **ISSUED**
Valuation: **\$0.00**
Contractor Company:
Contractor Name: **SHAHABAZ SHER**

ADJOINING PROPERTY FINDINGS

Date: **2/22/2016**
Permit Type: **EQ**
Description: **ALTERATION TYPE 3 - CONSTRUCTION EQUIPMENT - SCAFFOLD
INSTALLATION OF TEMPORARY PIPE SCAFFOLD 48' HIGH ORIGINATING OFF
SHED FOR
REMEDIAL REPAIRS AS PER PLAN. NO CHANGE IN USE, EGRESS OR
OCCUPANCY. PIPE
SCAFFOLD SHALL COMPLY WITH CHAPTER #33 OF 2014 THE NYC BUILDING
CODE.**

Permit Description: **CONSTRUCTION EQUIPMENT**
Work Class: **A3 - ALTERATION TYPE 3**
Proposed Use: **SCAFFOLD**
Permit Number: **140461186-01-EQ-SF**
Status: **ISSUED**
Valuation: **\$0.00**
Contractor Company:
Contractor Name: **MANDEEP SINGH**

Date: **2/19/2016**
Permit Type: **EQ**
Description: **ALTERATION TYPE 3 - CONSTRUCTION EQUIPMENT - SIDEWALK-SHED
INSTALLATION OF TEMPORARY HEAVY DUTY SIDEWALK SHED AS PER PLANS.
NO CHANGE IN
USE, EGRESS OR OCCUPANCY.SIDEWALK SHED SHALL COMPLY WITH
CHAPTER #33 OF THE NYC
BUILDING CODE.LIVE LOAD 300PSF.**

Permit Description: **CONSTRUCTION EQUIPMENT**
Work Class: **A3 - ALTERATION TYPE 3**
Proposed Use: **SIDEWALK SHED**
Permit Number: **140460196-01-EQ-SH**
Status: **ISSUED**
Valuation: **\$0.00**
Contractor Company:
Contractor Name: **LAKHWINDER SINGH**

ADJOINING PROPERTY FINDINGS

Date: **2/18/2016**
Permit Type: **ELECTRICAL**
Description:

Permit Description:
Work Class: ACTIVE
Proposed Use:
Permit Number: Z153667
Status: AWAITING INSPECTION REQUEST
Valuation: \$0.00
Contractor Company:
Contractor Name:

Date: **6/17/2015**
Permit Type: **AL**
Description: **ALTERATION TYPE 3 - AWNING
BUSINESS ACCESSORY AWNING. NO CHANGE TO USE, EGRESS OR
OCCUPANCY**

Permit Description: **ALTERATION**
Work Class: A3 - ALTERATION TYPE 3
Proposed Use:
Permit Number: 140349941-01-AL
Status: ISSUED
Valuation: \$0.00
Contractor Company:
Contractor Name: DANIEL KIM

ADJOINING PROPERTY FINDINGS

Date: **6/17/2015**
Permit Type: **AL**
Description: **ALTERATION TYPE 3 - AWNING
BUSINESS ACCESSORY AWNING. NO CHANGE TO USE, EGRESS OR
OCCUPANCY**

Permit Description: **ALTERATION**
Work Class: **A3 - ALTERATION TYPE 3**
Proposed Use:
Permit Number: **140349978-01-AL**
Status: **ISSUED**
Valuation: **\$0.00**
Contractor Company:
Contractor Name: **DANIEL KIM**

Date: **7/15/2013**
Permit Type: **PL**
Description: **PLUMBING - ALTERATION TYPE 2
REMODEL APARTMENT 4B ON THE FOURTH FLOOR**

Permit Description: **PLUMBING**
Work Class: **A2 - ALTERATION TYPE 2**
Proposed Use:
Permit Number: **140072356-01-PL**
Status: **ISSUED**
Valuation: **\$0.00**
Contractor Company:
Contractor Name: **ANDREW TROMBETTAS**

ADJOINING PROPERTY FINDINGS

Date: **6/27/2013**
Permit Type: **EW**
Description: **ALTERATION TYPE 2 - MECH/HVAC
REMODEL APARTMENT 4B ON THE FOURTH FLOOR**

Permit Description: **EQUIPMENT WORK**
Work Class: **A2 - ALTERATION TYPE 2**
Proposed Use: **MECHANICAL/HVAC**
Permit Number: **140072356-01-EW-MH**
Status: **ISSUED**
Valuation: **\$0.00**
Contractor Company:
Contractor Name: **DILBER KUKIC**

Date: **6/27/2013**
Permit Type: **EW**
Description: **ALTERATION TYPE 2 - GEN. CONSTR.
REMODEL APARTMENT 4B ON THE FOURTH FLOOR**

Permit Description: **EQUIPMENT WORK**
Work Class: **A2 - ALTERATION TYPE 2**
Proposed Use: **OTHER CONSTRUCTION EQUIPMENT**
Permit Number: **140072356-01-EW-OT**
Status: **ISSUED**
Valuation: **\$0.00**
Contractor Company:
Contractor Name: **DILBER KUKIC**

ADJOINING PROPERTY FINDINGS

Date: **6/14/2013**
Permit Type: **ELECTRICAL**
Description:

Permit Description:

Work Class: REHABILITATION
Proposed Use:
Permit Number: Z140023
Status: Closed
Valuation: \$0.00
Contractor Company:
Contractor Name: J.M.J. ELECTRIC CORP. ANNIELLE AURICCHIO, J.M.J. ELECTRIC CORP. R
DICKINSON, J.M.J. ELECTRIC CORP. J

Date: **2/15/2012**
Permit Type: **PL**
Description: **PLUMBING - ALTERATION TYPE 1**
APPLICATION BEING FILED TO AMEND C/O#59074 01/30/1964 SUBDIVIDE
APARTMENTS ON
FLOORS 2ND AND 3RD MINOR PARTITION WORK AND NEW KITCHENS.NEW FIRE-
ESCAPE AMENDED
CERTIFICATE OF OCCUPANCY WILL BE OBTAINED

Permit Description: **PLUMBING**
Work Class: A1 - ALTERATION TYPE 1
Proposed Use:
Permit Number: 104752812-01-PL
Status: ISSUED
Valuation: \$0.00
Contractor Company:
Contractor Name: PEDRO RIVERA

ADJOINING PROPERTY FINDINGS

Date: **8/15/2011**
Permit Type: **AL**
Description: **ALTERATION TYPE 1 -
APPLICATION BEING FILED TO AMEND C/O#59074 01/30/1964 SUBDIVIDE
APARTMENTS ON
FLOORS 2ND AND 3RD MINOR PARTITION WORK AND NEW KITCHENS.NEW FIRE-
ESCAPE AMENDED
CERTIFICATE OF OCCUPANCY WILL BE OBTAINED**

Permit Description: **ALTERATION**
Work Class: **A1 - ALTERATION TYPE 1**
Proposed Use:
Permit Number: **104752812-01-AL**
Status: **ISSUED**
Valuation: **\$0.00**
Contractor Company:
Contractor Name: **DILBER KUKIJ**

Date: **4/19/1999**
Permit Type: **EQ**
Description: **ALTERATION TYPE 3 - CONSTRUCTION EQUIPMENT - SIDEWALK-SHED
ERECT SIDEWALK SHED TO REPAIR BUILDING FACADE. COMPLY WITH LL33 /91
NO CHANGE IN USE EGRESS OR OCCUPANCY.**

Permit Description: **CONSTRUCTION EQUIPMENT**
Work Class: **A3 - ALTERATION TYPE 3**
Proposed Use: **SIDEWALK SHED**
Permit Number: **102048972-01-EQ-SH**
Status: **ISSUED**
Valuation: **\$0.00**
Contractor Company:
Contractor Name: **SHAN BHUTTA**

ADJOINING PROPERTY FINDINGS

Date: **11/16/1997**
Permit Type: **ELECTRICAL**
Description:

Permit Description:
Work Class:
Proposed Use:
Permit Number: Z074560
Status: COMPLETED
Valuation: \$0.00
Contractor Company:
Contractor Name: ALL ELEC. SERVICE CORP. R MIGLIACCIO

Date: **9/29/1997**
Permit Type: **EW**
Description:

Permit Description: **EQUIPMENT WORK**
Work Class:
Proposed Use: FUEL BURNING
Permit Number: 101711667-01-EW-FB
Status:
Valuation: \$0.00
Contractor Company:
Contractor Name:

Date: **9/19/1997**
Permit Type: **EW**
Description: **ALTERATION TYPE 2 - BOILER
BOILER AND BURNER REPLACEMENT NO CHANGE IN USE EGRESS OR
OCCUPANCY**

Permit Description: **EQUIPMENT WORK**
Work Class: A2 - ALTERATION TYPE 2
Proposed Use: BOILER
Permit Number: 101711667-01-EW-BL
Status: ISSUED
Valuation: \$0.00
Contractor Company:
Contractor Name: VINCENT ALBANO

ADJOINING PROPERTY FINDINGS

Date: **4/20/1984**
Permit Type: **ELECTRICAL**
Description:

Permit Description:
Work Class:
Proposed Use:
Permit Number: 006945
Status: COMPLETED
Valuation: \$0.00
Contractor Company:
Contractor Name: HENRY Y. MANN CORP. J EREGITANO

207 W 96TH ST

Date: **12/15/2010**
Permit Type: **EQ**
Description: **ALTERATION TYPE 3 - CONSTRUCTION EQUIPMENT - SCAFFOLD
INSTALLATION OF BETA HOIST AS PER DRAWING. BETA HOIST SHALL COMPLY
WITH CHAPTER
#33 OF THE 2008 CODE. NO CHANGE IN USE, OCCUPANCY OR EGRESS UNDER
THIS
APPLICATION**

Permit Description: **CONSTRUCTION EQUIPMENT**
Work Class: A3 - ALTERATION TYPE 3
Proposed Use: SCAFFOLD
Permit Number: 120558495-01-EQ-SF
Status: ISSUED
Valuation: \$0.00
Contractor Company:
Contractor Name: THOMAS DELMASTRO

ADJOINING PROPERTY FINDINGS

Date: 12/9/2010
Permit Type: EQ
Description: ALTERATION TYPE 3 - CONSTRUCTION EQUIPMENT - SIDEWALK-SHED
INSTALLATION OF 214 LINEAR FT. OF HEAVY DUTY SIDEWALK SHED FOR
BUILDING
ALTERNATION, FIELD SEPARATELY. LIVE LOAD 300 PSF. SIDEWALK SHED
SHALL COMPLY
WITH CHAPTER #33 OF THE 2008 CODE. NO CHANGE IN USE, OCCUPANCY OR
EGRESS UNDER
THIS APPLICATION

Permit Description: CONSTRUCTION EQUIPMENT
Work Class: A3 - ALTERATION TYPE 3
Proposed Use: SIDEWALK SHED
Permit Number: 120555112-01-EQ-SH
Status: ISSUED
Valuation: \$0.00
Contractor Company:
Contractor Name: THOMAS DELMASTRO

Date: 12/9/2010
Permit Type: EQ
Description: ALTERATION TYPE 3 - CONSTRUCTION EQUIPMENT - SCAFFOLD
INSTALLATION OF PIPE SCAFFOLD AS PER DRARWING. PIPE SCAFFOLD SHALL
COMPLY WITH
CHAPTER #33 OF THE 2008 CODE. NO CHANGE IN USE, OCCUPANCY OR
EGRESS UNDER THIS
APPLICATION

Permit Description: CONSTRUCTION EQUIPMENT
Work Class: A3 - ALTERATION TYPE 3
Proposed Use: SCAFFOLD
Permit Number: 120555121-01-EQ-SF
Status: ISSUED
Valuation: \$0.00
Contractor Company:
Contractor Name: THOMAS DELMASTRO

ADJOINING PROPERTY FINDINGS

Date: **10/4/2010**
Permit Type: **EW**
Description: **ALTERATION TYPE 2 - GEN. CONSTR
ROOF AND EXISTING GABLE WALL REPAIR, REPLACEMENT OF EXISTING
COPING, FLASHING, AS
INDICATED IN ATTACHED PLANS.**

Permit Description: **EQUIPMENT WORK**
Work Class: **A2 - ALTERATION TYPE 2**
Proposed Use: **OTHER CONSTRUCTION EQUIPMENT**
Permit Number: **120334922-01-EW-OT**
Status: **ISSUED**
Valuation: **\$0.00**
Contractor Company:
Contractor Name: **SEYMORE KRAMER**

Date: **9/23/2010**
Permit Type: **EQ**
Description: **ALTERATION TYPE 3 - CONSTRUCTION EQUIPMENT - SIDEWALK-SHED
INSTALLATION OF 50 LINEAR FEET OF HEAVY DUTY SIDEWALK SHED FOR
BUILDING
ALTERATION, FILED SEPARATELY. LIVE LOAD 450 PSF. SIDEWALK SHED SHALL
COMPLY
WITH CHAPTER #33 OF THE 2008 CODE. NO CHANGE IN USE, OCCUPANCY OR
EGRESS UNDER
THIS APPLICATION**

Permit Description: **CONSTRUCTION EQUIPMENT**
Work Class: **A3 - ALTERATION TYPE 3**
Proposed Use: **SIDEWALK SHED**
Permit Number: **120190774-01-EQ-SH**
Status: **ISSUED**
Valuation: **\$0.00**
Contractor Company:
Contractor Name: **THOMAS DELMASTRO**

ADJOINING PROPERTY FINDINGS

Date: **8/17/2010**
Permit Type: **EQ**
Description: **ALTERATION TYPE 3 - CONSTRUCTION EQUIPMENT - SIDEWALK-SHED
ERECT A TOTAL OF 83 LINEAR FEET BY 10-18 FEET APPROXIMATE HIGH HEAVY
DUTY
SIDEWALK SHED, PER DRAWINGS,RATED FOR 300 LBS PER SQUARE FOOT.
INSTALLATION
SHALL COMPLY WITH BSA-351-74-SM, LL-33/91, CHAPTER 33, SECTION 3307 OF
2008 NYC
BC AND TPPN #9/99. NO CHANGE IN EGRESS, OCCUPANCY OR USE
ASSOCIATED WITH THIS
PERMIT.**

Permit Description: **CONSTRUCTION EQUIPMENT**
Work Class: **A3 - ALTERATION TYPE 3**
Proposed Use: **SIDEWALK SHED**
Permit Number: **120441414-01-EQ-SH**
Status: **ISSUED**
Valuation: **\$0.00**
Contractor Company:
Contractor Name: **CHRISTOPHER DOWNES**

Date: **8/17/2010**
Permit Type: **EQ**
Description: **ALTERATION TYPE 3 - CONSTRUCTION EQUIPMENT - SCAFFOLD
ERECT A TOTAL OF 126LINEAR FEET BY 85 FEET APPROXIMATE HEIGHT OF
TUBULAR STEEL
SCAFFOLD STRUCTURE, PER DRAWINGS. INSTALLATION SHALL COMPLY WITH
BSA-362-44-SM,
LL-52/05, CHAPTER 33, SECTION 3314 OF 2008 NYC BC AND TPPN #9/99. NO
CHANGE IN
EGRESS, OCCUPANCY OR USE ASSOCIATED WITH THIS PERMIT.**

Permit Description: **CONSTRUCTION EQUIPMENT**
Work Class: **A3 - ALTERATION TYPE 3**
Proposed Use: **SCAFFOLD**
Permit Number: **120441450-01-EQ-SF**
Status: **ISSUED**
Valuation: **\$0.00**
Contractor Company:
Contractor Name: **CHRISTOPHER DOWNES**

ADJOINING PROPERTY FINDINGS

Date: **8/16/2010**
Permit Type: **ELECTRICAL**
Description:

Permit Description:
Work Class:
Proposed Use:
Permit Number: Z127227
Status: AWAITING INSPECTION REQUEST
Valuation: \$0.00
Contractor Company:
Contractor Name: BOROWIDE ELECT'L CONTR'S GREGORY PAPANTONIOU

Date: **4/1/2010**
Permit Type: **EQ**
Description: **ALTERATION TYPE 3 - CONSTRUCTION EQUIPMENT - OTHER
INSTALLATION OF PLATFORM AS PER DRFAWING. PLATFORM SHALL COMPLY
WITH CHAPTER #33
OF THE 2008 CODE. NO CHANGE IN USE, OCCUPANCY OR EGRESS UNDER THIS
APPLICATION**

Permit Description: **CONSTRUCTION EQUIPMENT**
Work Class: A3 - ALTERATION TYPE 3
Proposed Use: OTHER CONSTRUCTION EQUIPMENT
Permit Number: 120303331-01-EQ-OT
Status: ISSUED
Valuation: \$0.00
Contractor Company:
Contractor Name: THOMAS DELMASTRO

ADJOINING PROPERTY FINDINGS

Date: **10/22/2009**
Permit Type: **EQ**
Description: **ALTERATION TYPE 3 - CONSTRUCTION EQUIPMENT - SCAFFOLD
FURNISH,ERECT AND DISMANTLE PIP SCAFFOLD TOP OF SIDEWALK BRIDGE TO
FULL HEIGHT
OF BUILDING AT RECTORY. PIPE SCAFFOLD WILL BE APPROX. 40 FT. LONG BY
70 FT.
HIGH, EQUIPPED WITH ONE FULL LEVEL OF PLANK, ONE (1) STAIRTOWER AND
FULL NETTING**

Permit Description: **CONSTRUCTION EQUIPMENT**
Work Class: **A3 - ALTERATION TYPE 3**
Proposed Use: **SCAFFOLD**
Permit Number: **120190783-01-EQ-SF**
Status: **ISSUED**
Valuation: **\$0.00**
Contractor Company:
Contractor Name: **THOMAS DELMASTRO**

Date: **10/22/2009**
Permit Type: **EQ**
Description: **ALTERATION TYPE 3 - CONSTRUCTION EQUIPMENT - OTHER
FURNISH, ERECT AND DISMANTLE ONE 1200 LB CAPACITY BETA HOIST ON TOP
PF PIPE
SCAFFOLD TO GIVE ACCESS FROM TOP OF SDEWALK BRIDGE TO FULL HEIGHT
OF BUILDING(A
TOTAL HEIGHT OF 70 FT.)**

Permit Description: **CONSTRUCTION EQUIPMENT**
Work Class: **A3 - ALTERATION TYPE 3**
Proposed Use: **OTHER CONSTRUCTION EQUIPMENT**
Permit Number: **120191354-01-EQ-OT**
Status: **ISSUED**
Valuation: **\$0.00**
Contractor Company:
Contractor Name: **THOMAS DELMASTRO**

ADJOINING PROPERTY FINDINGS

Date: **10/8/2009**
Permit Type: **ELECTRICAL**
Description:

Permit Description:
Work Class:
Proposed Use:
Permit Number: Z123503
Status: AWAITING INSPECTION REQUEST
Valuation: \$0.00
Contractor Company:
Contractor Name: MARI ELEC. CONTR'S INC. JOHN MARI, JR.

Date: **4/30/2008**
Permit Type: **ELECTRICAL**
Description:

Permit Description:
Work Class:
Proposed Use:
Permit Number: Z117077
Status: COMPLETED
Valuation: \$0.00
Contractor Company:
Contractor Name: MEGAN ELEC'L ENTERP'S INC MELVIN KLEIN, MEGAN ELEC'L ENTERP'S INC
GEORGE CORTES, MEGAN ELEC'L ENTERP

ADJOINING PROPERTY FINDINGS

Date: **5/2/2006**
Permit Type: **EW**
Description: **ALTERATION TYPE 2 - EXT. REPAIRS
EXTERIOR REPAIR CONSISTING OF PARAPETREPLACEMENT AS PER PLANS
FILED
HEREWITH. NO CHANGE IN USE,EGRESS OROCCUPANCY.**

Permit Description: **EQUIPMENT WORK**
Work Class: **A2 - ALTERATION TYPE 2**
Proposed Use: **OTHER CONSTRUCTION EQUIPMENT**
Permit Number: **104406830-01-EW-OT**
Status: **ISSUED**
Valuation: **\$0.00**
Contractor Company:
Contractor Name: **THOMAS RICONDA**

Date: **12/7/1998**
Permit Type: **EW**
Description: **ALTERATION TYPE 2 - BOILER
REPLACE EXISTING OIL FIRED BOILER WITH NEW GAS FIRED BOILER AND
BURNER.
CONNECT TO NEW GAS LINE,NEW GAS METER,AN D NEW GAS SERVICE,NO
CHANGE IN EGRESS,O
OCCUPANCY.**

Permit Description: **EQUIPMENT WORK**
Work Class: **A2 - ALTERATION TYPE 2**
Proposed Use: **BOILER**
Permit Number: **102186698-01-EW-BL**
Status: **ISSUED**
Valuation: **\$0.00**
Contractor Company:
Contractor Name: **ANTONIO SIGNORE**

ADJOINING PROPERTY FINDINGS

Date: **12/7/1998**
Permit Type: **PL**
Description: **PLUMBING - ALTERATION TYPE 2**
REPLACE EXISTING OIL FIRED BOILER WITH NEW GAS FIRED BOILER AND
BURNER.
CONNECT TO NEW GAS LINE,NEW GAS METER,AN D NEW GAS SERVICE,NO
CHANGE IN EGRESS,O
OCCUPANCY.

Permit Description: **PLUMBING**
Work Class: **A2 - ALTERATION TYPE 2**
Proposed Use:
Permit Number: **102186698-01-PL**
Status: **ISSUED**
Valuation: **\$0.00**
Contractor Company:
Contractor Name: **ANTONIO SIGNORE**

Date: **1/24/1997**
Permit Type: **ELECTRICAL**
Description:

Permit Description:
Work Class:
Proposed Use:
Permit Number: **Z068995**
Status: **COMPLETED**
Valuation: **\$0.00**
Contractor Company:
Contractor Name: **NEW AGE ELEC'L CONTRS INC GORDON KONSKER**

ADJOINING PROPERTY FINDINGS

208 W 96TH ST

Date: 7/1/2011
Permit Type: EW
Description: ALTERATION TYPE 2 - SPRINKLER
INSTALL HVAC, DUCTWORK, RELOCATE SPRINKLER HEADS WITH MINOR
PARTITION WORK IN AN
EXISTING COMMERCIAL SPACE. NO CHANGE IN USE, EGRESS, OR OCCUPANCY.

Permit Description: EQUIPMENT WORK
Work Class: A2 - ALTERATION TYPE 2
Proposed Use: SPRINKLER
Permit Number: 120716314-01-EW-SP
Status: ISSUED
Valuation: \$0.00
Contractor Company:
Contractor Name: JOEL STARR

Date: 6/22/2011
Permit Type: EW
Description: ALTERATION TYPE 2 - MECH/HVAC
INSTALL HVAC, DUCTWORK, RELOCATE SPRINKLER HEADS WITH MINOR
PARTITION WORK IN AN
EXISTING COMMERCIAL SPACE. NO CHANGE IN USE, EGRESS, OR OCCUPANCY.

Permit Description: EQUIPMENT WORK
Work Class: A2 - ALTERATION TYPE 2
Proposed Use: MECHANICAL/HVAC
Permit Number: 120716314-01-EW-MH
Status: ISSUED
Valuation: \$0.00
Contractor Company:
Contractor Name: SHALOM STAHLER

ADJOINING PROPERTY FINDINGS

Date: **6/22/2011**
Permit Type: **EW**
Description: **ALTERATION TYPE 2 - PARTITIONS
INSTALL HVAC, DUCTWORK, RELOCATE SPRINKLER HEADS WITH MINOR
PARTITION WORK IN AN
EXISTING COMMERCIAL SPACE. NO CHANGE IN USE, EGRESS, OR OCCUPANCY.**

Permit Description: **EQUIPMENT WORK**
Work Class: **A2 - ALTERATION TYPE 2**
Proposed Use: **OTHER CONSTRUCTION EQUIPMENT**
Permit Number: **120716314-01-EW-OT**
Status: **ISSUED**
Valuation: **\$0.00**
Contractor Company:
Contractor Name: **SHALOM STAHLER**

Date: **12/30/2010**
Permit Type: **NB**
Description: **NEW BUILDING -
TO ERECT NEW BUILDING, CELLAR + 10 STORY AS PER PLANS SUBMITTED.
RELATED JOB #110115072**

Permit Description: **NEW BUILDING**
Work Class: **NB - NEW BUILDING**
Proposed Use:
Permit Number: **110108437-01-NB**
Status: **ISSUED**
Valuation: **\$0.00**
Contractor Company:
Contractor Name: **GABRIEL CRUNBLATT**

ADJOINING PROPERTY FINDINGS

Date: **12/22/2010**
Permit Type: **EQ**
Description: **NEW BUILDING - CONSTRUCTION EQUIPMENT - FENCE
FILE EXCAVATION, SHORING & UNDERPINING IN CONJUNCTION WITH NEW
BUILDING.**

Permit Description: **CONSTRUCTION EQUIPMENT**
Work Class: **NB - NEW BUILDING**
Proposed Use: **FENCE**
Permit Number: **110108437-05-EQ-FN**
Status: **ISSUED**
Valuation: **\$0.00**
Contractor Company:
Contractor Name: **GABRIEL CRUNBLATT**

Date: **11/3/2010**
Permit Type: **EQ**
Description: **ALTERATION TYPE 3 - CONSTRUCTION EQUIPMENT - SIDEWALK-SHED
INSTALLATION OF 72 LINEAR FEET OF HEAVY DUTY SIDEWALK SHED FOR NEW
BUILDING
CONSTRUCTION, FILED SEPARATELY. LIVE LOAD 300 PSF. SIDEWALK SHED
SHALL COMPLY
WITH CHAPTER #33 OF THE 2008 CODE. NO CHANGE IN USE, OCCUPANCY OR
EGRESS UNDER
THIS APPLICATION.**

Permit Description: **CONSTRUCTION EQUIPMENT**
Work Class: **A3 - ALTERATION TYPE 3**
Proposed Use: **SIDEWALK SHED**
Permit Number: **120142568-01-EQ-SH**
Status: **ISSUED**
Valuation: **\$0.00**
Contractor Company:
Contractor Name: **GREGORY MATHEWS**

ADJOINING PROPERTY FINDINGS

Date: **6/25/2010**
Permit Type: **PL**
Description: **PLUMBING - NEW BUILDING**
FILIG PLUMBING WORK TYPE IN CONJUNCTION WITH NEW BUILDING.

Permit Description: **PLUMBING**
Work Class: **NB - NEW BUILDING**
Proposed Use:
Permit Number: **110108437-03-PL**
Status: **ISSUED**
Valuation: **\$0.00**
Contractor Company:
Contractor Name: **MIKHAIL LITVINENKO**

Date: **5/5/2010**
Permit Type: **EW**
Description: **NEW BUILDING -**
INSTALL NEW STAND PIPE/SPRINKLER SYSTEM AS PER PLANS SUBMITTED

Permit Description: **EQUIPMENT WORK**
Work Class: **NB - NEW BUILDING**
Proposed Use: **STAND PIPE**
Permit Number: **1PL002562-04-EW-SD**
Status: **ISSUED**
Valuation: **\$0.00**
Contractor Company:
Contractor Name: **VALENTINO BUONO**

ADJOINING PROPERTY FINDINGS

Date: **5/5/2010**
Permit Type: **EW**
Description: **NEW BUILDING -
INSTALL NEW STAND PIPE/SPRINKLER SYSTEM AS PER PLANS SUBMITTED**

Permit Description: **EQUIPMENT WORK**
Work Class: **NB - NEW BUILDING**
Proposed Use: **SPRINKLER**
Permit Number: **1PL002563-04-EW-SP**
Status: **ISSUED**
Valuation: **\$0.00**
Contractor Company:
Contractor Name: **VALENTINO BUONO**

Date: **4/16/2010**
Permit Type: **EQ**
Description: **ALTERATION TYPE 3 - CONSTRUCTION EQUIPMENT - SCAFFOLD
INSTALLATION OF NEW HEAVY DUTY PIPE SCAFFOLD OUTSIDE 208 WEST 96
STREET, NY.
THERE WILL BE NO CHANGE IN USE EGRESS OR OCCUPANCY. WE SHALL
COMPLY WITH CHAPTER
33 OF 08 & LL55/05. THIS JOB IS FILED IN CONJUNCTION WITH NEW BUILDING
JOB
NUMBER 110108437.**

Permit Description: **CONSTRUCTION EQUIPMENT**
Work Class: **A3 - ALTERATION TYPE 3**
Proposed Use: **SCAFFOLD**
Permit Number: **120319440-01-EQ-SF**
Status: **ISSUED**
Valuation: **\$0.00**
Contractor Company:
Contractor Name: **JOANNE PANTANELLI**

ADJOINING PROPERTY FINDINGS

Date: **12/28/2009**
Permit Type: **EQ**
Description: **ALTERATION TYPE 3 - CONSTRUCTION EQUIPMENT - OTHER
TO ERECT A USA HOIST IN CONJUNCTION WITH A NB 110108437. THIS
APPLICATION INVO
LVES NO CHANGE IN OCCUPANCY, USE OR EGRESS.**

Permit Description: **CONSTRUCTION EQUIPMENT**
Work Class: **A3 - ALTERATION TYPE 3**
Proposed Use: **OTHER CONSTRUCTION EQUIPMENT**
Permit Number: **120105830-01-EQ-OT**
Status: **ISSUED**
Valuation: **\$0.00**
Contractor Company:
Contractor Name: **GABRIEL GRUNBLATT**

Date: **9/24/2009**
Permit Type: **ELECTRICAL**
Description:

Permit Description:
Work Class:
Proposed Use:
Permit Number: **Z123317**
Status: **CLOSED/CANCELLED**
Valuation: **\$0.00**
Contractor Company:
Contractor Name: **CONTACT ELECTRIC CORP MOSHE POTCHIN**

ADJOINING PROPERTY FINDINGS

Date: **9/22/2009**
Permit Type: **ELECTRICAL**
Description:

Permit Description:
Work Class:
Proposed Use:
Permit Number: Z123280
Status: COMPLETED
Valuation: \$0.00
Contractor Company:
Contractor Name: CONTACT ELECTRIC CORP MOSHE POTCHIN

Date: **9/1/2009**
Permit Type: **ELECTRICAL**
Description:

Permit Description:
Work Class:
Proposed Use:
Permit Number: Z122256
Status: COMPLETED
Valuation: \$0.00
Contractor Company:
Contractor Name: OTIS ELEVATOR COMPANY GERALD OTTEN

Date: **8/24/2009**
Permit Type: **ELECTRICAL**
Description:

Permit Description:
Work Class:
Proposed Use:
Permit Number: Z122952
Status: CLOSED/CANCELLED
Valuation: \$0.00
Contractor Company:
Contractor Name: SHUIR ELEC'L CONTR'S CORP DECLAN DELAHUNTY

ADJOINING PROPERTY FINDINGS

Date: **7/14/2009**
Permit Type: **ELECTRICAL**
Description:

Permit Description:
Work Class:
Proposed Use:
Permit Number: Z122445
Status: CLOSED/CANCELLED
Valuation: \$0.00
Contractor Company:
Contractor Name: HELLER ELECTRIC CO., INC. MORRIS HELLER

Date: **7/16/2008**
Permit Type: **ELECTRICAL**
Description:

Permit Description:
Work Class:
Proposed Use:
Permit Number: Z118204
Status: CLOSED/CANCELLED
Valuation: \$0.00
Contractor Company:
Contractor Name: TACC ELECTRICAL CORP. ERVIN HOFFMAN

Date: **6/13/2008**
Permit Type: **ELECTRICAL**
Description:

Permit Description:
Work Class:
Proposed Use:
Permit Number: Z117731
Status: CLOSED/CANCELLED
Valuation: \$0.00
Contractor Company:
Contractor Name: TACC ELECTRICAL CORP. ERVIN HOFFMAN

ADJOINING PROPERTY FINDINGS

Date: **6/5/2008**
Permit Type: **EQ**
Description: **FULL DEMOLITION - CONSTRUCTION EQUIPMENT - FENCE
DEMOLITION OF 1 STORY**

Permit Description: **CONSTRUCTION EQUIPMENT**
Work Class: **DM - FULL DEMOLITION**
Proposed Use: **FENCE**
Permit Number: **104945188-01-EQ-FN**
Status: **ISSUED**
Valuation: **\$0.00**
Contractor Company:
Contractor Name: **MARIE GRASSO**

Date: **6/5/2008**
Permit Type: **DM**
Description: **FULL DEMOLITION -
DEMOLITION OF 1 STORY**

Permit Description: **DEMOLITION & REMOVAL**
Work Class: **DM - FULL DEMOLITION**
Proposed Use:
Permit Number: **104945188-01-DM**
Status: **ISSUED**
Valuation: **\$0.00**
Contractor Company:
Contractor Name: **MARIE GRASSO**

ADJOINING PROPERTY FINDINGS

Date: **10/28/2002**
Permit Type: **EW**
Description: **ALTERATION TYPE 2 - FIRE SUPPRESSION
INSTALL FIRE SUPPRESSION SYSTEM ONLY. NO CHANGE IN USE, EGRESS OR
OCCUPANCY.**

Permit Description: **EQUIPMENT WORK**
Work Class: **A2 - ALTERATION TYPE 2**
Proposed Use: **FIRE SUPPRESSION**
Permit Number: **103278150-01-EW-FP**
Status: **ISSUED**
Valuation: **\$0.00**
Contractor Company:
Contractor Name: **PETER MARTINEZ**

Date: **10/4/2002**
Permit Type: **EW**
Description: **ALTERATION TYPE 2 - FIRE SUPPRESSION
INSTALL FIRE SUPPRESSION SYSTEM ONLY. NO CHANGE IN USE, EGRESS, OR
OCCUPANCY.**

Permit Description: **EQUIPMENT WORK**
Work Class: **A2 - ALTERATION TYPE 2**
Proposed Use: **FIRE SUPPRESSION**
Permit Number: **103269277-01-EW-FP**
Status: **ISSUED**
Valuation: **\$0.00**
Contractor Company:
Contractor Name: **PETER MARTINEZ**

ADJOINING PROPERTY FINDINGS

Date: **9/10/1996**
Permit Type: **ELECTRICAL**
Description:

Permit Description:
Work Class:
Proposed Use:
Permit Number: Z067477
Status: CLOSED/CANCELLED
Valuation: \$0.00
Contractor Company:
Contractor Name: VAN RAE ELECTRICAL INC. R EASTON

Date: **7/14/1993**
Permit Type: **EQ**
Description: **ALTERATION TYPE 1 - CONSTRUCTION EQUIPMENT - FENCE
RENOVATE EXISTING STORE TO ACCOMMODATE A NEW EATING & DRINKING
ESTABL.
UG 6A,ON THE GROUND FL.NEW STOREFRONT, FINISH WALLS,FLOOR,DROP
CEILING,AC UNITS
& DUCTS,EQUIPMENT.MISC.PLUMBING AND PARTITION IN CONJUNCTION.**

Permit Description: **CONSTRUCTION EQUIPMENT**
Work Class: A1 - ALTERATION TYPE 1
Proposed Use: FENCE
Permit Number: 100566629-01-EQ-FN
Status: ISSUED
Valuation: \$0.00
Contractor Company:
Contractor Name: JOHN MOUKAS

ADJOINING PROPERTY FINDINGS

Date: **6/15/1993**
Permit Type: **AL**
Description: **ALTERATION TYPE 1 -
RENOVATE EXISTING STORE TO ACCOMMODATE A NEW EATING & DRINKING
ESTABL.
UG 6A,ON THE GROUND FL.NEW STOREFRONT, FINISH WALLS,FLOOR,DROP
CEILING,AC UNITS
& DUCTS,EQUIPMENT.MISC.PLUMBING AND PARTITION IN CONJUNCTION.**

Permit Description: **ALTERATION**
Work Class: **A1 - ALTERATION TYPE 1**
Proposed Use:
Permit Number: **100566629-01-AL**
Status: **ISSUED**
Valuation: **\$0.00**
Contractor Company:
Contractor Name: **JOHN MOUKAS**

Date: **5/28/1993**
Permit Type: **PL**
Description: **PLUMBING - ALTERATION TYPE 1
RENOVATE EXISTING STORE TO ACCOMMODATE A NEW EATING & DRINKING
ESTABL.
UG 6A,ON THE GROUND FL.NEW STOREFRONT, FINISH WALLS,FLOOR,DROP
CEILING,AC UNITS
& DUCTS,EQUIPMENT.MISC.PLUMBING AND PARTITION IN CONJUNCTION.**

Permit Description: **PLUMBING**
Work Class: **A1 - ALTERATION TYPE 1**
Proposed Use:
Permit Number: **100566629-01-PL**
Status: **ISSUED**
Valuation: **\$0.00**
Contractor Company:
Contractor Name: **FRANCIS RUSSO**

ADJOINING PROPERTY FINDINGS

Date: **5/28/1993**
Permit Type: **PL**
Description: **PLUMBING - ALTERATION TYPE 2**
INSTALLATION OF FIRE SUPPRESSION FOR KITCHEN EQUIPMENT ON THE FIRST
FLR. NO CHANGE OF USE, EGRESS, OCCUPANCY UNDER THIS APPLICATION.

Permit Description: **PLUMBING**
Work Class: **A2 - ALTERATION TYPE 2**
Proposed Use:
Permit Number: **100590380-01-PL**
Status: **ISSUED**
Valuation: **\$0.00**
Contractor Company:
Contractor Name: **FRANCIS RUSSO**

Date: **3/30/1993**
Permit Type: **EW**
Description: **ALTERATION TYPE 2 - FIRE SUPPRESSION**
INSTALLATION OF FIRE SUPPRESSION FOR KITCHEN EQUIPMENT ON THE FIRST
FLR. NO CHANGE OF USE, EGRESS, OCCUPANCY UNDER THIS APPLICATION.

Permit Description: **EQUIPMENT WORK**
Work Class: **A2 - ALTERATION TYPE 2**
Proposed Use: **FIRE SUPPRESSION**
Permit Number: **100590380-01-EW-FP**
Status: **ISSUED**
Valuation: **\$0.00**
Contractor Company:
Contractor Name: **MARSHALL JACKS**

ADJOINING PROPERTY FINDINGS

Date: **2/3/1993**
Permit Type: **AL**
Description: **ALTERATION TYPE 3 -
RENOVATION OF EXISTING STORE, WITH MINOR PARTITION LAYOUT IN REAR OF
EXISTING RESTAURANT.**

Permit Description: **ALTERATION**
Work Class: **A3 - ALTERATION TYPE 3**
Proposed Use:
Permit Number: **100567263-01-AL**
Status: **WITHDRAWN**
Valuation: **\$0.00**
Contractor Company:
Contractor Name: **JOHN MOUKAS**

Date: **1/19/1993**
Permit Type: **ELECTRICAL**
Description:

Permit Description:
Work Class:
Proposed Use:
Permit Number: **Z050395**
Status: **CLOSED/CANCELLED**
Valuation: **\$0.00**
Contractor Company:
Contractor Name: **VAN RAE ELECTRICAL INC. R EASTON**

Date: **1/18/1993**
Permit Type: **ELECTRICAL**
Description:

Permit Description:
Work Class:
Proposed Use:
Permit Number: **Z050408**
Status: **COMPLETED**
Valuation: **\$0.00**
Contractor Company:
Contractor Name: **VAN RAE ELECTRICAL INC. R EASTON**

ADJOINING PROPERTY FINDINGS

Date: **9/25/1989**
Permit Type: **ELECTRICAL**
Description:

Permit Description:

Work Class:

Proposed Use:

Permit Number: Z029023

Status: COMPLETED

Valuation: \$0.00

Contractor Company:

Contractor Name: RAL-BAR ELECTRIC INC. RALPH BARBA, RAL-BAR ELECTRIC INC. ANDREW BARBA

209 W 96TH ST

Date: **7/20/2017**
Permit Type: **EQ**
Description: **ALTERATION TYPE 3 - CONSTRUCTION EQUIPMENT - SIDEWALK-SHED
INSTALLATION OF TEMPORARY HEAVY DUTY SIDEWALK SHED AS PER PLANS.
NO CHANGE IN
USE, EGRESS OR OCCUPANCY.SIDEWALK SHED SHALL COMPLY WITH
CHAPTER #33 OF THE NYC
BUILDING CODE.LIVE LOAD 300PSF.**

Permit Description: **CONSTRUCTION EQUIPMENT**

Work Class: A3 - ALTERATION TYPE 3

Proposed Use: SIDEWALK SHED

Permit Number: 140461140-01-EQ-SH

Status: ISSUED

Valuation: \$0.00

Contractor Company:

Contractor Name: LAKHWINDER SINGH

ADJOINING PROPERTY FINDINGS

Date: **2/25/2016**
Permit Type: **ELECTRICAL**
Description:

Permit Description:
Work Class: ACTIVE
Proposed Use:
Permit Number: Z153774
Status: AWAITING INSPECTION REQUEST
Valuation: \$0.00
Contractor Company:
Contractor Name:

Date: **3/16/2004**
Permit Type: **ELECTRICAL**
Description:

Permit Description:
Work Class:
Proposed Use:
Permit Number: Z099788
Status: COMPLETED
Valuation: \$0.00
Contractor Company:
Contractor Name: YORK INDUSTRIAL CONTRS IN GREGORY PAPANTONIOU

ADJOINING PROPERTY FINDINGS

Date: **7/31/2003**
Permit Type: **EQ**
Description: **ALTERATION TYPE 2 - CONSTRUCTION EQUIPMENT - FENCE
DEMOLITION OF ALL INTERIOR PARTITIONS,DOORS, STAIRS, AND CEILINGS,
EXISTING
FLOORS TO REMAIN, REMOVE OF EXISTING 3RD. FLOOR ROOF. REMOVED ALL
PLUMBING
FIXTURES AND CAP ALL PIPINGGAS AND WATER LINES. FILED IN CONJUNCTION
WITH ALT.
I #**

Permit Description: **CONSTRUCTION EQUIPMENT**
Work Class: **A2 - ALTERATION TYPE 2**
Proposed Use: **FENCE**
Permit Number: **103500980-01-EQ-FN**
Status: **ISSUED**
Valuation: **\$0.00**
Contractor Company:
Contractor Name: **JOHN KORDISTOS**

Date: **7/31/2003**
Permit Type: **EW**
Description: **ALTERATION TYPE 2 - MECH/HVAC
DEMOLITION OF ALL INTERIOR PARTITIONS,DOORS, STAIRS, AND CEILINGS,
EXISTING
FLOORS TO REMAIN, REMOVE OF EXISTING 3RD. FLOOR ROOF. REMOVED ALL
PLUMBING
FIXTURES AND CAP ALL PIPINGGAS AND WATER LINES. FILED IN CONJUNCTION
WITH ALT.
I #**

Permit Description: **EQUIPMENT WORK**
Work Class: **A2 - ALTERATION TYPE 2**
Proposed Use: **MECHANICAL/HVAC**
Permit Number: **103500980-01-EW-MH**
Status: **ISSUED**
Valuation: **\$0.00**
Contractor Company:
Contractor Name: **JOHN KORDISTOS**

ADJOINING PROPERTY FINDINGS

Date: 7/31/2003
Permit Type: EW
Description: ALTERATION TYPE 2 - INTERIOR DEMO.
DEMOLITION OF ALL INTERIOR PARTITIONS, DOORS, STAIRS, AND CEILINGS,
EXISTING
FLOORS TO REMAIN, REMOVE OF EXISTING 3RD. FLOOR ROOF. REMOVED ALL
PLUMBING
FIXTURES AND CAP ALL PIPING GAS AND WATER LINES. FILED IN CONJUNCTION
WITH ALT.
I #

Permit Description: EQUIPMENT WORK
Work Class: A2 - ALTERATION TYPE 2
Proposed Use: OTHER CONSTRUCTION EQUIPMENT
Permit Number: 103500980-01-EW-OT
Status: ISSUED
Valuation: \$0.00
Contractor Company:
Contractor Name: JOHN KORDISTOS

Date: 7/31/2003
Permit Type: EW
Description: ALTERATION TYPE 2 - SPRINKLER
DEMOLITION OF ALL INTERIOR PARTITIONS, DOORS, STAIRS, AND CEILINGS,
EXISTING
FLOORS TO REMAIN, REMOVE OF EXISTING 3RD. FLOOR ROOF. REMOVED ALL
PLUMBING
FIXTURES AND CAP ALL PIPING GAS AND WATER LINES. FILED IN CONJUNCTION
WITH ALT.
I #

Permit Description: EQUIPMENT WORK
Work Class: A2 - ALTERATION TYPE 2
Proposed Use: SPRINKLER
Permit Number: 103500980-01-EW-SP
Status: ISSUED
Valuation: \$0.00
Contractor Company:
Contractor Name: MORRIS AVRUCH

ADJOINING PROPERTY FINDINGS

Date: **7/31/2003**
Permit Type: **PL**
Description: **PLUMBING - ALTERATION TYPE 2
DEMOLITION OF ALL INTERIOR PARTITIONS, DOORS, STAIRS, AND CEILINGS,
EXISTING
FLOORS TO REMAIN, REMOVE OF EXISTING 3RD. FLOOR ROOF. REMOVED ALL
PLUMBING
FIXTURES AND CAP ALL PIPING GAS AND WATER LINES. FILED IN CONJUNCTION
WITH ALT.
I #**

Permit Description: **PLUMBING**
Work Class: **A2 - ALTERATION TYPE 2**
Proposed Use:
Permit Number: **103500980-01-PL**
Status: **ISSUED**
Valuation: **\$0.00**
Contractor Company:
Contractor Name: **DANIEL WEINTRAUB**

Date: **3/18/2002**
Permit Type: **PL**
Description: **PLUMBING - ALTERATION TYPE 1
CHANGE OF USE & OCCUPANCY OF THE BUILDING & TO MAKE A RECORD OF
THE
EXISTING GREENHOUSE ON THE ROOF.**

Permit Description: **PLUMBING**
Work Class: **A1 - ALTERATION TYPE 1**
Proposed Use:
Permit Number: **101269878-01-PL**
Status: **ISSUED**
Valuation: **\$0.00**
Contractor Company:
Contractor Name: **ANASTASIOS ELENIS**

ADJOINING PROPERTY FINDINGS

Date: **4/4/2001**
Permit Type: **EW**
Description: **ALTERATION TYPE 2 - SPRINKLER
INSTALLATION OF SPRINKLERS ORTHER WORKS FILED UNDER APPLICATION
#1012698
78.**

Permit Description: **EQUIPMENT WORK**
Work Class: **A2 - ALTERATION TYPE 2**
Proposed Use: **SPRINKLER**
Permit Number: **101269887-01-EW-SP**
Status: **ISSUED**
Valuation: **\$0.00**
Contractor Company:
Contractor Name: **ANASTASIOS ELENIS**

Date: **2/11/1998**
Permit Type: **PL**
Description: **PLUMBING - ALTERATION TYPE 2
CONNECTION TO SPRINKLER MAIN**

Permit Description: **PLUMBING**
Work Class: **A2 - ALTERATION TYPE 2**
Proposed Use:
Permit Number: **101269887-02-PL**
Status: **REISSUED**
Valuation: **\$0.00**
Contractor Company:
Contractor Name: **ANASTASIO ELENIS**

ADJOINING PROPERTY FINDINGS

Date: **9/25/1997**
Permit Type: **AL**
Description: **ALTERATION TYPE 1 -
CHANGE OF USE & OCCUPANCY OF THE BUILDING & TO MAKE A RECORD OF
THE
EXISTING GREENHOUSE ON THE ROOF.**

Permit Description: **ALTERATION**
Work Class: **A1 - ALTERATION TYPE 1**
Proposed Use:
Permit Number: **101269878-01-AL**
Status: **ISSUED**
Valuation: **\$0.00**
Contractor Company:
Contractor Name: **IOANNIS KORDISTOS**

Date: **1/11/1993**
Permit Type: **ELECTRICAL**
Description:

Permit Description:
Work Class:
Proposed Use:
Permit Number: **Z050298**
Status: **VIOLATN PENDING AT CONTRACTOR**
Valuation: **\$0.00**
Contractor Company:
Contractor Name: **SILVER CITY LIGHTING INC. J GIANNAKOPOULOS**

ADJOINING PROPERTY FINDINGS

214 W 96TH ST

Date: 8/10/2017
Permit Type: PL
Description: PLUMBING - ALTERATION TYPE 2
FILING FOR MINOR INTERIOR WORK AT THE EXISTING STORE(DELI-GROCERY)
USE GROUP 6.
HOOD, CARPENTRY, FLOORING, CEILING AND STORE FRONT. NO CHANGE IN
USE, EGRESS OR
OCCUPANCY.

Permit Description: PLUMBING
Work Class: A2 - ALTERATION TYPE 2
Proposed Use:
Permit Number: 123350836-01-PL
Status: ISSUED
Valuation: \$0.00
Contractor Company:
Contractor Name: PHILIP M TANELLA

Date: 8/1/2017
Permit Type: EW
Description: ALTERATION TYPE 2 - MECH/HVAC
FILING FOR MINOR INTERIOR WORK AT THE EXISTING STORE(DELI-GROCERY)
USE GROUP 6.
HOOD, CARPENTRY, FLOORING, CEILING AND STORE FRONT. NO CHANGE IN
USE, EGRESS OR
OCCUPANCY.

Permit Description: EQUIPMENT WORK
Work Class: A2 - ALTERATION TYPE 2
Proposed Use: MECHANICAL/HVAC
Permit Number: 123350836-01-EW-MH
Status: ISSUED
Valuation: \$0.00
Contractor Company:
Contractor Name: SAEED N FAWZI

ADJOINING PROPERTY FINDINGS

Date: **8/1/2017**
Permit Type: **EW**
Description: **ALTERATION TYPE 2 - GEN. CONSTR.
FILING FOR MINOR INTERIOR WORK AT THE EXISTING STORE(DELI-GROCERY)
USE GROUP 6.
HOOD, CARPENTRY, FLOORING, CEILING AND STORE FRONT. NO CHANGE IN
USE, EGRESS OR
OCCUPANCY.**

Permit Description: **EQUIPMENT WORK**
Work Class: **A2 - ALTERATION TYPE 2**
Proposed Use: **OTHER CONSTRUCTION EQUIPMENT**
Permit Number: **123350836-01-EW-OT**
Status: **ISSUED**
Valuation: **\$0.00**
Contractor Company:
Contractor Name: **SAEED N FAWZI**

Date: **10/18/2016**
Permit Type: **ELECTRICAL**
Description:

Permit Description:
Work Class: **MINOR WORK JOB**
Proposed Use:
Permit Number: **Z157509**
Status: **ADMINISTRATIVELY CLOSED (MINOR WORK)**
Valuation: **\$0.00**
Contractor Company:
Contractor Name:

ADJOINING PROPERTY FINDINGS

Date: **7/7/2014**
Permit Type: **EW**
Description: **ALTERATION TYPE 2 - MECH/HVAC
INSTALLATION OF NEW HVAC EQUIPMENT WITH ASSOCIATED DUCT AND PIPING
WORK. NO
CHANGE IN USE, EGRESS OR OCCUPANCY.**

Permit Description: **EQUIPMENT WORK**
Work Class: **A2 - ALTERATION TYPE 2**
Proposed Use: **MECHANICAL/HVAC**
Permit Number: **121160411-01-EW-MH**
Status: **ISSUED**
Valuation: **\$0.00**
Contractor Company:
Contractor Name: **NANCY FALCO**

Date: **6/7/2013**
Permit Type: **PL**
Description: **PLUMBING - ALTERATION TYPE 2
MINOR DEMOLITION OF EXISTING INTERIOR FIXTURES AND PARTITIONS,
RELATED FINISH
AND MINOR PLUMBING WORK. NO CHANGE OF USE, EGRESS, OR OCCUPANCY.**

Permit Description: **PLUMBING**
Work Class: **A2 - ALTERATION TYPE 2**
Proposed Use:
Permit Number: **121574652-01-PL**
Status: **ISSUED**
Valuation: **\$0.00**
Contractor Company:
Contractor Name: **DUANE D POLADIAN**

ADJOINING PROPERTY FINDINGS

Date: **5/30/2013**
Permit Type: **EW**
Description: **ALTERATION TYPE 2 - GEN. CONSTR.
MINOR DEMOLITION OF EXISTING INTERIOR FIXTURES AND PARTITIONS,
RELATED FINISH
AND MINOR PLUMBING WORK. NO CHANGE OF USE, EGRESS, OR OCCUPANCY.**

Permit Description: **EQUIPMENT WORK**
Work Class: **A2 - ALTERATION TYPE 2**
Proposed Use: **OTHER CONSTRUCTION EQUIPMENT**
Permit Number: **121574652-01-EW-OT**
Status: **ISSUED**
Valuation: **\$0.00**
Contractor Company:
Contractor Name: **NIKOLAOS KAIAFAS**

Date: **11/27/2012**
Permit Type: **EQ**
Description: **ALTERATION TYPE 3 - CONSTRUCTION EQUIPMENT - SIDEWALK-SHED
INSTALLATION OF SIDEWALK SHED AS PER PLANS. WORK SHALL COMPLY
WITH 2008 BUILDING
CODE CHAPTER 33. NO CHANGE IN USE, EGRESS OR OCCUPANCY.**

Permit Description: **CONSTRUCTION EQUIPMENT**
Work Class: **A3 - ALTERATION TYPE 3**
Proposed Use: **SIDEWALK SHED**
Permit Number: **140040998-01-EQ-SH**
Status: **ISSUED**
Valuation: **\$0.00**
Contractor Company:
Contractor Name: **BRADLEY LEWART**

ADJOINING PROPERTY FINDINGS

Date: **8/26/2010**
Permit Type: **AL**
Description: **ALTERATION TYPE 3 - ANTENNA
INSTALLING TELECOMMUNICATION CABINETS IN EXISTING EQUIPMENT ROOM
IN PENTHOUSE ON ROOF. REPLACE EXISTING ANTENNAS WITH PROPOSED
ANTENNAS ON GACADE AND ROOF. ALL IN COMPLIANCE WITH TPN#5/98. NO
CHANGE
IN USE, EGRESS OR OCUPANCY**

Permit Description: **ALTERATION**
Work Class: **A3 - ALTERATION TYPE 3**
Proposed Use:
Permit Number: **110045157-01-AL**
Status: **ISSUED**
Valuation: **\$0.00**
Contractor Company:
Contractor Name: **JERRY AMATUCCI**

Date: **8/14/2010**
Permit Type: **ELECTRICAL**
Description:

Permit Description:
Work Class:
Proposed Use:
Permit Number: **Z127146**
Status: **COMPLETED**
Valuation: **\$0.00**
Contractor Company:
Contractor Name: **CITY ELEC'L SIGN ERECTORS FRANK SICA, CITY ELEC'L SIGN ERECTORS DAVID
BROWN, CITY ELEC'L SIGN ERECTO**

ADJOINING PROPERTY FINDINGS

Date: **8/14/2010**
Permit Type: **ELECTRICAL**
Description:

Permit Description:

Work Class:
Proposed Use:
Permit Number: Z127148
Status: COMPLETED
Valuation: \$0.00
Contractor Company:
Contractor Name: CITY ELEC'L SIGN ERECTORS FRANK SICA, CITY ELEC'L SIGN ERECTORS DAVID BROWN, CITY ELEC'L SIGN ERECTO

Date: **8/4/2010**
Permit Type: **SG**
Description: **SIGN -
ERECT NON ADVERTISING FLASHING SIGN ON WALL. NO CHANGE OF USE
EGRESS OR
OCCUPANCY**

Permit Description: **SIGN**
Work Class: SG - SIGN
Proposed Use:
Permit Number: 120381559-01-SG
Status: ISSUED
Valuation: \$0.00
Contractor Company:
Contractor Name: TOM BROWN

ADJOINING PROPERTY FINDINGS

Date: **8/4/2010**
Permit Type: **SG**
Description: **SIGN -
ERECT NON ADVERTISING NON FLASHING SIGN ON WALL. NO CHANGE OF USE
EGRESS OR
OCCUPANCY**

Permit Description: **SIGN**
Work Class: **SG - SIGN**
Proposed Use:
Permit Number: **120381568-01-SG**
Status: **ISSUED**
Valuation: **\$0.00**
Contractor Company:
Contractor Name: **TOM BROWN**

Date: **1/28/2010**
Permit Type: **ELECTRICAL**
Description:

Permit Description:
Work Class:
Proposed Use:
Permit Number: **Z124647**
Status: **AWAITING INSPECTION REQUEST**
Valuation: **\$0.00**
Contractor Company:
Contractor Name: **CAPITOL ELECTRIC CORP JOHN CORCORAN**

ADJOINING PROPERTY FINDINGS

Date: **1/15/2010**
Permit Type: **EW**
Description: **ALTERATION TYPE 2 - GEN. CONSTR
INTERIOR RENOVATION OF EXISTING SPACE ON FIRST FLOOR AS PER PLANS.
NO CHANGE IN
USE, EGRESS OR OCCUPANCY.**

Permit Description: **EQUIPMENT WORK**
Work Class: **A2 - ALTERATION TYPE 2**
Proposed Use: **OTHER CONSTRUCTION EQUIPMENT**
Permit Number: **120243682-01-EW-OT**
Status: **ISSUED**
Valuation: **\$0.00**
Contractor Company:
Contractor Name: **MARK WENZEL**

Date: **12/7/2009**
Permit Type: **EW**
Description: **ALTERATION TYPE 2 - GEN. CONSTR
INTERIOR ARCHITECTURAL RENOVATION AS SHOWN ON PLANS FILED
HEREWITH.**

Permit Description: **EQUIPMENT WORK**
Work Class: **A2 - ALTERATION TYPE 2**
Proposed Use: **OTHER CONSTRUCTION EQUIPMENT**
Permit Number: **120108383-01-EW-OT**
Status: **ISSUED**
Valuation: **\$0.00**
Contractor Company:
Contractor Name: **BRUCE RITTENBURG**

ADJOINING PROPERTY FINDINGS

Date: **12/4/2009**
Permit Type: **ELECTRICAL**
Description:

Permit Description:
Work Class:
Proposed Use:
Permit Number: Z124108
Status: AWAITING INSPECTION REQUEST
Valuation: \$0.00
Contractor Company:
Contractor Name: URBAN-SERVWELL, INC. G HASS, URBAN-SERVWELL, INC. ROBERT WITTMAN

Date: **3/13/2008**
Permit Type: **EW**
Description: **ALTERATION TYPE 2 - GC
FACADE REPAIRNO CHANGES**

Permit Description: **EQUIPMENT WORK**
Work Class: A2 - ALTERATION TYPE 2
Proposed Use: OTHER CONSTRUCTION EQUIPMENT
Permit Number: 104837349-01-EW-OT
Status: ISSUED
Valuation: \$0.00
Contractor Company:
Contractor Name: BRADLEY LEWART

ADJOINING PROPERTY FINDINGS

Date: **1/9/2008**
Permit Type: **EQ**
Description: **ALTERATION TYPE 3 - CONSTRUCTION EQUIPMENT - SCAFFOLD
ERECT PIPE SCAFFOLD 136' L.F. x 70' HIGH AS PER PLAN AT 214 WEST 96
STREET.
DURING REMEDIAL REPAIRS .WORK SHALL COMPLY WITH LL33/98. NO CHANGE
IN USE,
EGRESS OR OCCUPANCY.**

Permit Description: **CONSTRUCTION EQUIPMENT**
Work Class: **A3 - ALTERATION TYPE 3**
Proposed Use: **SCAFFOLD**
Permit Number: **110017455-01-EQ-SF**
Status: **ISSUED**
Valuation: **\$0.00**
Contractor Company:
Contractor Name: **BRADLEY LEWART**

Date: **1/2/2008**
Permit Type: **EQ**
Description: **ALTERATION TYPE 3 - CONSTRUCTION EQUIPMENT - SIDEWALK-SHED
INSTALL HEAVY DUTY SIDEWALK SHED TOTAL 200 FT LONG AT 214 WEST 96
STREET .
DURING REMEDIAL REPAIRS. WORK TO COMPLY WITH LL33/91. NO CHANGE IN
USE, EGRESS
OR OCCUPANCY.**

Permit Description: **CONSTRUCTION EQUIPMENT**
Work Class: **A3 - ALTERATION TYPE 3**
Proposed Use: **SIDEWALK SHED**
Permit Number: **104753866-01-EQ-SH**
Status: **ISSUED**
Valuation: **\$0.00**
Contractor Company:
Contractor Name: **BRADLEY LEWART**

ADJOINING PROPERTY FINDINGS

Date: **4/26/2007**
Permit Type: **ELECTRICAL**
Description:

Permit Description:
Work Class:
Proposed Use:
Permit Number: Z112049
Status: AWAITING INSPECTION REQUEST
Valuation: \$0.00
Contractor Company:
Contractor Name: BOROWIDE ELECT'L CONTR'S GREGORY PAPANTONIOU

Date: **12/7/2004**
Permit Type: **ELECTRICAL**
Description:

Permit Description:
Work Class:
Proposed Use:
Permit Number: Z103512
Status: AWAITING INSPECTION REQUEST
Valuation: \$0.00
Contractor Company:
Contractor Name: URBAN-SERVWELL, INC. G HASS, URBAN-SERVWELL, INC. ROBERT WITTMAN

ADJOINING PROPERTY FINDINGS

Date: **7/16/1999**
Permit Type: **EW**
Description: **ALTERATION TYPE 2 - MECH/HVAC
CREATING TELECOMMUNICATION ROOM ON ROOF WITH HVAC IN
CONFORMANCE WITH
TPPN 5/98. RELATED ANTENNAS ON ROOF. NO CHANGE IN USE, EGRESS OR
OCCUPANCY.**

Permit Description: **EQUIPMENT WORK**
Work Class: **A2 - ALTERATION TYPE 2**
Proposed Use: **MECHANICAL/HVAC**
Permit Number: **102561210-01-EW-MH**
Status: **ISSUED**
Valuation: **\$0.00**
Contractor Company:
Contractor Name: **OSWALD DURGANA**

Date: **7/16/1999**
Permit Type: **EW**
Description: **ALTERATION TYPE 2 - PARTITION/ANTEN
CREATING TELECOMMUNICATION ROOM ON ROOF WITH HVAC IN
CONFORMANCE WITH
TPPN 5/98. RELATED ANTENNAS ON ROOF. NO CHANGE IN USE, EGRESS OR
OCCUPANCY.**

Permit Description: **EQUIPMENT WORK**
Work Class: **A2 - ALTERATION TYPE 2**
Proposed Use: **OTHER CONSTRUCTION EQUIPMENT**
Permit Number: **102561210-01-EW-OT**
Status: **ISSUED**
Valuation: **\$0.00**
Contractor Company:
Contractor Name: **OSWALD DURGANA**

ADJOINING PROPERTY FINDINGS

Date: **7/3/1999**
Permit Type: **ELECTRICAL**
Description:

Permit Description:
Work Class:
Proposed Use:
Permit Number: Z079453
Status: COMPLETED
Valuation: \$0.00
Contractor Company:
Contractor Name: GALAXY TRI-STATE ELEC.INC WILLIAM CROCITTO, JR.

Date: **10/13/1989**
Permit Type: **ELECTRICAL**
Description:

Permit Description:
Work Class:
Proposed Use:
Permit Number: Z031220
Status: COMPLETED
Valuation: \$0.00
Contractor Company:
Contractor Name: BLAKE ELEC. CONTR. CO., I PETER BLAKE

Date: **2/25/1988**
Permit Type: **ELECTRICAL**
Description:

Permit Description:
Work Class:
Proposed Use:
Permit Number: Z017033
Status: COMPLETED
Valuation: \$0.00
Contractor Company:
Contractor Name: OLYMPIC ELECT WIRING CORP S KHAIT, OLYMPIC ELECT WIRING CORP MIKHAIL KOLKER, OLYMPIC ELECT WIRING CO

ADJOINING PROPERTY FINDINGS

231 W 96TH ST

Date: **8/14/2014**
Permit Type: **ELECTRICAL**
Description:

Permit Description:
Work Class: REHABILITATION
Proposed Use:
Permit Number: Z145669
Status: Closed
Valuation: \$0.00
Contractor Company:
Contractor Name: PRINCIPAL ELECTRICAL CORP EWAN PALMER

Date: **6/2/2014**
Permit Type: **EW**
Description: **ALTERATION TYPE 2 - GEN. CONSTR.
MINOR INTERIOR ALTERATIONS IN EXISTING MEDICAL OFFICE AS PER PLANS
SUBMITTED
HEREWITH. NO CHANGE TO USE, OCCUPANCY OR EGRESS.**

Permit Description: **EQUIPMENT WORK**
Work Class: A2 - ALTERATION TYPE 2
Proposed Use: OTHER CONSTRUCTION EQUIPMENT
Permit Number: 122010572-01-EW-OT
Status: ISSUED
Valuation: \$0.00
Contractor Company:
Contractor Name: MITCHEL JULIAN

ADJOINING PROPERTY FINDINGS

Date: 1/16/2014
Permit Type: EW
Description: ALTERATION TYPE 2 - GEN. CONSTR.
RENOVATE APT#6A AT 6TH FLOOR. RELOCATE EX. KITCHEN. NEW BEDROOM & CLOSET.
REPLACE EX. BATH FIXTURES ON EXISTING ROUGHING. REPLACE FLOOR AND WALL TILES.
MINOR PARTITIONS. PAINT THROUGHOUT. NO CHANGE IN USE, EGRESS OR OCCUPANCY. NO INCREASE IN EXISTING FLOOR AREA.

Permit Description: EQUIPMENT WORK
Work Class: A2 - ALTERATION TYPE 2
Proposed Use: OTHER CONSTRUCTION EQUIPMENT
Permit Number: 121865865-01-EW-OT
Status: ISSUED
Valuation: \$0.00
Contractor Company:
Contractor Name: DINO DISAVERIO

Date: 8/30/2012
Permit Type: EQ
Description: ALTERATION TYPE 2 - CONSTRUCTION EQUIPMENT - FENCE
REPLACEMENT OF EXISTING DAMAGED AND OLD APT. MAIN ENTRANCE DOOR.
NO CHANGE USE
AND EGRESS OR OCCUPANCY IN THIS APPLICATION.

Permit Description: CONSTRUCTION EQUIPMENT
Work Class: A2 - ALTERATION TYPE 2
Proposed Use: FENCE
Permit Number: 121358798-01-EQ-FN
Status: ISSUED
Valuation: \$0.00
Contractor Company:
Contractor Name: URIME ZIBA

ADJOINING PROPERTY FINDINGS

Date: **8/30/2012**
Permit Type: **EW**
Description: **ALTERATION TYPE 2 - GEN. CONSTR.
REPLACEMENT OF EXISTING DAMAGED AND OLD APT. MAIN ENTRANCE DOOR.
NO CHANGE USE
AND EGRESS OR OCCUPANCY IN THIS APPLICATION.**

Permit Description: **EQUIPMENT WORK**
Work Class: **A2 - ALTERATION TYPE 2**
Proposed Use: **OTHER CONSTRUCTION EQUIPMENT**
Permit Number: **121358798-01-EW-OT**
Status: **ISSUED**
Valuation: **\$0.00**
Contractor Company:
Contractor Name: **URIME ZIBA**

Date: **7/10/2012**
Permit Type: **EW**
Description: **ALTERATION TYPE 2 - MECH/HVAC
HEREWITH AN APPLICATION FILED FOR THE INSTALLATION OF A LAUNDRY
ROOM. WORK
INCLUDES; GENERAL CONSTRUCTION, MECHANICAL, AND PLUMBING AS PER
PLAN SUBMITTED.
NO CHANGE IN USE, EGRESS & OCCUPANCY IN THIS APPLICATION.**

Permit Description: **EQUIPMENT WORK**
Work Class: **A2 - ALTERATION TYPE 2**
Proposed Use: **MECHANICAL/HVAC**
Permit Number: **120297197-01-EW-MH**
Status: **ISSUED**
Valuation: **\$0.00**
Contractor Company:
Contractor Name: **URIME ZIBA**

ADJOINING PROPERTY FINDINGS

Date: 7/10/2012
Permit Type: EW
Description: ALTERATION TYPE 2 - GEN. CONSTR
HEREWITH AN APPLICATION FILED FOR THE INSTALLATION OF A LAUNDRY ROOM. WORK INCLUDES; GENERAL CONSTRUCTION, MECHANICAL, AND PLUMBING AS PER PLAN SUBMITTED.
NO CHANGE IN USE, EGRESS & OCCUPANCY IN THIS APPLICATION.

Permit Description: EQUIPMENT WORK
Work Class: A2 - ALTERATION TYPE 2
Proposed Use: OTHER CONSTRUCTION EQUIPMENT
Permit Number: 120297197-01-EW-OT
Status: ISSUED
Valuation: \$0.00
Contractor Company:
Contractor Name: URIME ZIBA

Date: 3/30/2012
Permit Type: EW
Description: ALTERATION TYPE 2 - CONSTR
REMOVING TELECOMMUNICATION EQUIPMENT ON THE ROOF. INITIAL INSTALLATION APPROVED
UNDER APPLICATION #120548880. NO CHANGE IN USE, EGRESS OR OCCUPANCY.

Permit Description: EQUIPMENT WORK
Work Class: A2 - ALTERATION TYPE 2
Proposed Use: OTHER CONSTRUCTION EQUIPMENT
Permit Number: 120997635-01-EW-OT
Status: ISSUED
Valuation: \$0.00
Contractor Company:
Contractor Name: JOSEPH ROSEITT

ADJOINING PROPERTY FINDINGS

Date: **10/28/2011**
Permit Type: **PL**
Description: **PLUMBING - ALTERATION TYPE 2
HEREWITH AN APPLICATION FILED FOR THE INSTALLATION OF A LAUNDRY
ROOM. WORK
INCLUDES; GENERAL CONSTRUCTION, MECHANICAL, AND PLUMBING AS PER
PLAN SUBMITTED.
NO CHANGE IN USE, EGRESS & OCCUPANCY IN THIS APPLICATION.**

Permit Description: **PLUMBING**
Work Class: **A2 - ALTERATION TYPE 2**
Proposed Use:
Permit Number: **120297197-01-PL**
Status: **ISSUED**
Valuation: **\$0.00**
Contractor Company:
Contractor Name: **GEORGE TJORTJOGLOU**

Date: **8/2/2011**
Permit Type: **AL**
Description: **ALTERATION TYPE 3 - ANTENNA
REMOVING EXISTING TELECOM EQUIPMENT PLATFORM ON THE ROOF.
RELOCATION EXISTING
TELECOMMUNICATION CABINET ONTO NEW PLATFORM WITH STAIRS AND
LADDER ON THE ROOF .
INITIAL INSTALLATION APPROVED UNDER APPLICATION #104158028. ALL WORK
IS IN C
ONFORMANCE WITH TPPN #5/98. NO CHANGE IN USE, EGRESS OR OCCUPANCY.**

Permit Description: **ALTERATION**
Work Class: **A3 - ALTERATION TYPE 3**
Proposed Use:
Permit Number: **120548880-01-AL**
Status: **ISSUED**
Valuation: **\$0.00**
Contractor Company:
Contractor Name: **JASON ZANONI**

ADJOINING PROPERTY FINDINGS

Date: **6/18/2008**
Permit Type: **ELECTRICAL**
Description:

Permit Description:
Work Class:
Proposed Use:
Permit Number: Z117777
Status: AWAITING INSPECTION REQUEST
Valuation: \$0.00
Contractor Company:
Contractor Name: APPROVED ELECTRIC CORP. TREVOR DUNWELL

Date: **11/15/2005**
Permit Type: **ELECTRICAL**
Description:

Permit Description:
Work Class:
Proposed Use:
Permit Number: Z105329
Status: AWAITING INSPECTION REQUEST
Valuation: \$0.00
Contractor Company:
Contractor Name: TESTA ELECTRIC CO., INC RONALD TESTA, TESTA ELECTRIC CO., INC RONALD TESTA, JR.

ADJOINING PROPERTY FINDINGS

Date: **8/3/2005**
Permit Type: **EW**
Description: **ALTERATION TYPE 2 - CABINET/ANTENNA
INSTALLING TELECOMMUNICATIONS CABINETS WITH RELATED DUNNAGE AND
ANTENNA
ON ROOF. ALL IN CONFORMANCE WITH TPPN # 5/98.
NO CHANGE IN USE, EGRESS OR OCCUPANCY.**

Permit Description: **EQUIPMENT WORK**
Work Class: **A2 - ALTERATION TYPE 2**
Proposed Use: **OTHER CONSTRUCTION EQUIPMENT**
Permit Number: **104158028-01-EW-OT**
Status: **ISSUED**
Valuation: **\$0.00**
Contractor Company:
Contractor Name: **PATRICK KELLEHER**

Date: **6/1/2003**
Permit Type: **ELECTRICAL**
Description:

Permit Description:
Work Class:
Proposed Use:
Permit Number: **Z095862**
Status: **COMPLETED**
Valuation: **\$0.00**
Contractor Company:
Contractor Name: **JOHNSON BROS., INC. R JOHNSEN, JOHNSON BROS., INC. WARREN JOHNSEN,
JOHNSON BROS., INC. MARK JOHNSEN**

ADJOINING PROPERTY FINDINGS

Date: **8/7/2000**
Permit Type: **EQ**
Description: **ALTERATION TYPE 3 - CONSTRUCTION EQUIPMENT - SIDEWALK-SHED
INSTALL HEAVY DUTY SIDEWALK SHED,70' DURING FACADE REPAIR. NO
CHANGE
IN USE EGRESS OR OCCUPANCY SHED TO COMPLY WITH LL33/91.**

Permit Description: **CONSTRUCTION EQUIPMENT**
Work Class: **A3 - ALTERATION TYPE 3**
Proposed Use: **SIDEWALK SHED**
Permit Number: **102615225-01-EQ-SH**
Status: **ISSUED**
Valuation: **\$0.00**
Contractor Company:
Contractor Name: **JOHN GREGORIO**

Date: **11/1/1989**
Permit Type: **ELECTRICAL**
Description:

Permit Description:
Work Class:
Proposed Use:
Permit Number: **Z030066**
Status: **COMPLETED**
Valuation: **\$0.00**
Contractor Company:
Contractor Name: **S. A. RANKIN ELEC. CO., I S RANKIN, S. A. RANKIN ELEC. CO., I**

ADJOINING PROPERTY FINDINGS

Date: **5/24/1989**
Permit Type: **ELECTRICAL**
Description:

Permit Description:
Work Class:
Proposed Use:
Permit Number: **Z026747**
Status: **COMPLETED**
Valuation: **\$0.00**
Contractor Company:
Contractor Name: **FRIED ELECTRIC CO. SIGMOND FRIED**

262 W 96TH ST

Date: **6/15/2009**
Permit Type: **PL**
Description: **PLUMBING - ALTERATION TYPE 2
REPLACEMENT OF REFRIGERATION UNITS, AND MINOR PLUMBING WORK TO BE
PERFORMED AS
PER PLANS. NO CHANGE IN USE, EGRESS OR OCCUPANCY. THIS APPLICATION
TO BE
PROFESSIONALLY CERTIFIED SEE COMMENTS #16.**

Permit Description: **PLUMBING**
Work Class: **A2 - ALTERATION TYPE 2**
Proposed Use:
Permit Number: **103192769-01-PL**
Status: **ISSUED**
Valuation: **\$0.00**
Contractor Company:
Contractor Name: **RICHARD S SCARPONI**

ADJOINING PROPERTY FINDINGS

Date: **7/2/2002**
Permit Type: **EW**
Description: **ALTERATION TYPE 2 - MECH/HVAC
REPLACEMENT OF REFRIGERATION UNITS, AND MINOR PLUMBING WORK TO BE
PERFORMED AS
PER PLANS. NO CHANGE IN USE, EGRESS OR OCCUPANCY. THIS APPLICATION
TO BE
PROFESSIONALLY CERTIFIED SEE COMMENTS #16.**

Permit Description: **EQUIPMENT WORK**
Work Class: **A2 - ALTERATION TYPE 2**
Proposed Use: **MECHANICAL/HVAC**
Permit Number: **103192769-01-EW-MH**
Status: **ISSUED**
Valuation: **\$0.00**
Contractor Company:
Contractor Name: **CHARLES CRISCUOLA**

Date: **8/7/2000**
Permit Type: **PL**
Description: **PLUMBING - ALTERATION TYPE 2
Renovation of interior spaces including walls, ceiling and floor finishes.
New shelving and refrigeration equipment. No change to use, egress
or occupancy.**

Permit Description: **PLUMBING**
Work Class: **A2 - ALTERATION TYPE 2**
Proposed Use:
Permit Number: **102194028-01-PL**
Status: **ISSUED**
Valuation: **\$0.00**
Contractor Company:
Contractor Name: **RICHARD S SCARPONI**

ADJOINING PROPERTY FINDINGS

Date: **12/11/1998**
Permit Type: **EQ**
Description: **ALTERATION TYPE 2 - CONSTRUCTION EQUIPMENT - FENCE**
Renovation of interior spaces including walls, ceiling and floor finishes.
New shelving and refrigeration equipment. No change to use, egress
or occupancy.

Permit Description: **CONSTRUCTION EQUIPMENT**
Work Class: **A2 - ALTERATION TYPE 2**
Proposed Use: **FENCE**
Permit Number: **102194028-01-EQ-FN**
Status: **ISSUED**
Valuation: **\$0.00**
Contractor Company:
Contractor Name: **CHARLES CRISCUOLO**

Date: **12/11/1998**
Permit Type: **EW**
Description: **ALTERATION TYPE 2 - MECH/HVAC**
Renovation of interior spaces including walls, ceiling and floor finishes.
New shelving and refrigeration equipment. No change to use, egress
or occupancy.

Permit Description: **EQUIPMENT WORK**
Work Class: **A2 - ALTERATION TYPE 2**
Proposed Use: **MECHANICAL/HVAC**
Permit Number: **102194028-01-EW-MH**
Status: **ISSUED**
Valuation: **\$0.00**
Contractor Company:
Contractor Name: **CHARLES CRISCUOLO**

ADJOINING PROPERTY FINDINGS

Date: **12/11/1998**
Permit Type: **EW**
Description: **ALTERATION TYPE 2 - G.C.**
Renovation of interior spaces including walls, ceiling and floor finishes.
New shelving and refrigeration equipment. No change to use, egress
or occupancy.

Permit Description: **EQUIPMENT WORK**
Work Class: **A2 - ALTERATION TYPE 2**
Proposed Use: **OTHER CONSTRUCTION EQUIPMENT**
Permit Number: **102194028-01-EW-OT**
Status: **ISSUED**
Valuation: **\$0.00**
Contractor Company:
Contractor Name: **CHARLES CRISCUOLO**

Date: **12/9/1997**
Permit Type: **EW**
Description: **ALTERATION TYPE 2 - SPRINKLER**
SPRINKLER MODIFICATION AS SHOWN. NO CHANGE TO USE EGRESS OR
OCCUPANCY.

Permit Description: **EQUIPMENT WORK**
Work Class: **A2 - ALTERATION TYPE 2**
Proposed Use: **SPRINKLER**
Permit Number: **101589336-01-EW-SP**
Status: **ISSUED**
Valuation: **\$0.00**
Contractor Company:
Contractor Name: **HOWARD GOODRICH**

ADJOINING PROPERTY FINDINGS

Date: **9/15/1997**
Permit Type: **ELECTRICAL**
Description:

Permit Description:
Work Class:
Proposed Use:
Permit Number: Z072140
Status: COMPLETED
Valuation: \$0.00
Contractor Company:
Contractor Name: MATROS AUTOMATED ELEC'L C STUART MOSKOWITZ

Date: **10/16/1984**
Permit Type: **ELECTRICAL**
Description:

Permit Description:
Work Class:
Proposed Use:
Permit Number: 018617
Status: COMPLETED
Valuation: \$0.00
Contractor Company:
Contractor Name: ROBIN ELECTRICAL CO., INC ARTHUR ROBIN, ROBIN ELECTRICAL CO., INC
LAURENCE ROBIN

ADJOINING PROPERTY FINDINGS

275 W 96TH ST

Date: 9/29/2017
Permit Type: EQ
Description: ALTERATION TYPE 3 - CONSTRUCTION EQUIPMENT - SIDEWALK-SHED
INSTALLATION OF TEMPORARY HEAVY DUTY SIDEWALK SHED AS PER PLANS.
NO CHANGE IN
USE, EGRESS OR OCCUPANCY.SIDEWALK SHED SHALL COMPLY WITH
CHAPTER #33 OF THE NYC
BUILDING CODE.LIVE LOAD 300PSF.

Permit Description: CONSTRUCTION EQUIPMENT
Work Class: A3 - ALTERATION TYPE 3
Proposed Use: SIDEWALK SHED
Permit Number: 140698145-01-EQ-SH
Status: ISSUED
Valuation: \$0.00
Contractor Company:
Contractor Name: PIOTR SIWIEC

Date: 3/7/2017
Permit Type: EQ
Description: ALTERATION TYPE 3 - CONSTRUCTION EQUIPMENT - SIDEWALK-SHED
PROPOSED INSTALLATION OF HEAVY DUTY SIDEWALK SHED AS PER PLANS.
NO CHANGE IN
USE, EGRESS OR OCCUPANCY.

Permit Description: CONSTRUCTION EQUIPMENT
Work Class: A3 - ALTERATION TYPE 3
Proposed Use: SIDEWALK SHED
Permit Number: 140612996-01-EQ-SH
Status: ISSUED
Valuation: \$0.00
Contractor Company:
Contractor Name: VJOLCA PILKU

ADJOINING PROPERTY FINDINGS

Date: **5/3/2016**
Permit Type: **PL**
Description: **PLUMBING - ALTERATION TYPE 2
INTERIOR RENOVATION OF APT# 7N IN AN EXISTING RESIDENTIAL BUILDING.
PARTITION
AND PLUMBING WORK AS PER PLANS. NO CHANGES IN USE, EGRESS, OR
OCCUPANCY ARE
PROPOSED UNDER THIS APPLICATION.THE PROPOSED WORK IS NOT LOCATED
WITHIN THE FL
OOD ZONE BASE ON THE OFFICIL FLOOD INSURANCE MAP REVISED 9/5/07 & IS
NOT LOCAT
ED WITHIN COSTAL OR WATER SENSITIVE INLAND ZONE.**

Permit Description: **PLUMBING**
Work Class: **A2 - ALTERATION TYPE 2**
Proposed Use:
Permit Number: **122482447-01-PL**
Status: **ISSUED**
Valuation: **\$0.00**
Contractor Company:
Contractor Name: **GABI HELD**

Date: **3/31/2016**
Permit Type: **EW**
Description: **ALTERATION TYPE 2 - GEN. CONSTR.
INTERIOR RENOVATION OF APT# 7N IN AN EXISTING RESIDENTIAL BUILDING.
PARTITION
AND PLUMBING WORK AS PER PLANS. NO CHANGES IN USE, EGRESS, OR
OCCUPANCY ARE
PROPOSED UNDER THIS APPLICATION.THE PROPOSED WORK IS NOT LOCATED
WITHIN THE FL
OOD ZONE BASE ON THE OFFICIL FLOOD INSURANCE MAP REVISED 9/5/07 & IS
NOT LOCAT
ED WITHIN COSTAL OR WATER SENSITIVE INLAND ZONE.**

Permit Description: **EQUIPMENT WORK**
Work Class: **A2 - ALTERATION TYPE 2**
Proposed Use: **OTHER CONSTRUCTION EQUIPMENT**
Permit Number: **122482447-01-EW-OT**
Status: **ISSUED**
Valuation: **\$0.00**
Contractor Company:
Contractor Name: **MIRCEA PANAITESCU**

ADJOINING PROPERTY FINDINGS

Date: **2/26/2016**
Permit Type: **EW**
Description: **ALTERATION TYPE 2 - MECH/HVAC
COOLING TOWER REPLACEMENT. NO CHANGE IN USE, EGRESS OR
OCCUPANCY.**

Permit Description: **EQUIPMENT WORK**
Work Class: **A2 - ALTERATION TYPE 2**
Proposed Use: **MECHANICAL/HVAC**
Permit Number: **122693433-01-EW-MH**
Status: **ISSUED**
Valuation: **\$0.00**
Contractor Company:
Contractor Name: **NESTOR AVELLA**

Date: **7/23/2015**
Permit Type: **EW**
Description: **ALTERATION TYPE 2 - GEN. CONSTR.
HEREWITH FILING TO RENOVATE UNIT 11F AS PER PLANS. NO CHANGE TO USE,
EGRESS, OR
OCCUPANCY**

Permit Description: **EQUIPMENT WORK**
Work Class: **A2 - ALTERATION TYPE 2**
Proposed Use: **OTHER CONSTRUCTION EQUIPMENT**
Permit Number: **122474385-01-EW-OT**
Status: **ISSUED**
Valuation: **\$0.00**
Contractor Company:
Contractor Name: **JOEL ECKSTEIN**

ADJOINING PROPERTY FINDINGS

Date: **7/23/2015**
Permit Type: **PL**
Description: **PLUMBING - ALTERATION TYPE 2
HEREWITH FILING TO RENOVATE UNIT 11F AS PER PLANS. NO CHANGE TO USE,
EGRESS, OR
OCCUPANCY**

Permit Description: **PLUMBING**
Work Class: **A2 - ALTERATION TYPE 2**
Proposed Use:
Permit Number: **122474385-01-PL**
Status: **ISSUED**
Valuation: **\$0.00**
Contractor Company:
Contractor Name: **CRESCENZO VENEZIANO**

Date: **7/20/2015**
Permit Type: **EW**
Description:

Permit Description: **EQUIPMENT WORK**
Work Class:
Proposed Use: **FUEL BURNING**
Permit Number: **122016567-01-EW-FB**
Status:
Valuation: **\$0.00**
Contractor Company:
Contractor Name:

ADJOINING PROPERTY FINDINGS

Date: **9/18/2014**
Permit Type: **PL**
Description: **PLUMBING - ALTERATION TYPE 2
COMBINING APARTMENTS (APT 25B & 25C) ALL AS PER PLANS. NO CHANGE IN
USE, EGRESS
OR OCCUPANCY.**

Permit Description: **PLUMBING**
Work Class: **A2 - ALTERATION TYPE 2**
Proposed Use:
Permit Number: **122082842-01-PL**
Status: **ISSUED**
Valuation: **\$0.00**
Contractor Company:
Contractor Name: **VALENTINO BUONO**

Date: **9/15/2014**
Permit Type: **EW**
Description: **ALTERATION TYPE 2 - GEN. CONSTR.
COMBINING APARTMENTS (APT 25B & 25C) ALL AS PER PLANS. NO CHANGE IN
USE, EGRESS
OR OCCUPANCY.**

Permit Description: **EQUIPMENT WORK**
Work Class: **A2 - ALTERATION TYPE 2**
Proposed Use: **OTHER CONSTRUCTION EQUIPMENT**
Permit Number: **122082842-01-EW-OT**
Status: **ISSUED**
Valuation: **\$0.00**
Contractor Company:
Contractor Name: **EDA NUSSBAUMER**

ADJOINING PROPERTY FINDINGS

Date: **9/11/2014**
Permit Type: **ELECTRICAL**
Description:

Permit Description:

Work Class: REHABILITATION
Proposed Use:
Permit Number: Z146012
Status: Open
Valuation: \$0.00
Contractor Company:
Contractor Name: O.K. ELEC'L SERVICE CORP ORLANDO TORRES

Date: **5/21/2014**
Permit Type: **PL**
Description: **PLUMBING - ALTERATION TYPE 2
ACTIVATE GAS PORTION OF EXISTING GAS/OIL BURNERS ON NYC BOILER NOS
MD63002-01,02. INSTALL NEW GAS SERVICE, METER AND PIPING.**

Permit Description: **PLUMBING**
Work Class: A2 - ALTERATION TYPE 2
Proposed Use:
Permit Number: 122016567-01-PL
Status: ISSUED
Valuation: \$0.00
Contractor Company:
Contractor Name: MICHAEL CALISTO

Date: **3/20/2014**
Permit Type: **ELECTRICAL**
Description:

Permit Description:

Work Class: REHABILITATION
Proposed Use:
Permit Number: Z143531
Status: Open
Valuation: \$0.00
Contractor Company:
Contractor Name: JOSEPH WEINSTEIN ELECTRIC MARTIN WEINSTEIN

ADJOINING PROPERTY FINDINGS

Date: **3/19/2014**
Permit Type: **EW**
Description: **ALTERATION TYPE 2 - GEN. CONSTR.
RENOVATE AND COMBINE APARTMENTS 14E AND 14F UNDER TPPN #03/97.
ERECT PARTITIONS,
REMOVE PLUMBING FIXTURES AND 2ND KITCHEN. NO CHANGE IN USE, EGRESS
OR OCCUPANCY.**

Permit Description: **EQUIPMENT WORK**
Work Class: **A2 - ALTERATION TYPE 2**
Proposed Use: **OTHER CONSTRUCTION EQUIPMENT**
Permit Number: **140113865-01-EW-OT**
Status: **ISSUED**
Valuation: **\$0.00**
Contractor Company:
Contractor Name: **VISHNUDAT PARMANAND**

Date: **12/18/2013**
Permit Type: **ELECTRICAL**
Description:

Permit Description:
Work Class: **REHABILITATION**
Proposed Use:
Permit Number: **Z142453**
Status: **Closed**
Valuation: **\$0.00**
Contractor Company:
Contractor Name: **HAZRAT RAMATALLI HAZRAT RAMATALLI**

ADJOINING PROPERTY FINDINGS

Date: **12/5/2013**
Permit Type: **PL**
Description: **PLUMBING - ALTERATION TYPE 2
HEREWITH FILED FOR INTERIOR RENOVATIONS AND NEW PLUMBING FIXTURES
IN UNIT 20E .
NO CHANGE IN EGRESS, BULK,USE OR OCCUPANCY**

Permit Description: **PLUMBING**
Work Class: **A2 - ALTERATION TYPE 2**
Proposed Use:
Permit Number: **121833739-01-PL**
Status: **ISSUED**
Valuation: **\$0.00**
Contractor Company:
Contractor Name: **JAMES M PEPE**

Date: **11/29/2013**
Permit Type: **EW**
Description: **ALTERATION TYPE 2 - GEN. CONSTR.
HEREWITH FILED FOR INTERIOR RENOVATIONS AND NEW PLUMBING FIXTURES
IN UNIT 20E .
NO CHANGE IN EGRESS, BULK,USE OR OCCUPANCY**

Permit Description: **EQUIPMENT WORK**
Work Class: **A2 - ALTERATION TYPE 2**
Proposed Use: **OTHER CONSTRUCTION EQUIPMENT**
Permit Number: **121833739-01-EW-OT**
Status: **ISSUED**
Valuation: **\$0.00**
Contractor Company:
Contractor Name: **EZRA ELYAHOU**

ADJOINING PROPERTY FINDINGS

Date: **10/28/2013**
Permit Type: **PL**
Description: **PLUMBING - ALTERATION TYPE 2**
HEREBY PROPOSING MINOR INTERIOR RENOVATION TO APT. # 7P NO CHANGE TO USE OCCUPANCY OR EGRESS

Permit Description: **PLUMBING**
Work Class: **A2 - ALTERATION TYPE 2**
Proposed Use:
Permit Number: **121616251-01-PL**
Status: **ISSUED**
Valuation: **\$0.00**
Contractor Company:
Contractor Name: **STUART P WACHTEL**

Date: **9/25/2013**
Permit Type: **PL**
Description: **PLUMBING - ALTERATION TYPE 2**
RENOVATE AND COMBINE APARTMENTS 14E AND 14F UNDER TPPN #03/97. ERECT PARTITIONS, REMOVE PLUMBING FIXTURES AND 2ND KITCHEN. NO CHANGE IN USE, EGRESS OR OCCUPANCY.

Permit Description: **PLUMBING**
Work Class: **A2 - ALTERATION TYPE 2**
Proposed Use:
Permit Number: **140113865-01-PL**
Status: **ISSUED**
Valuation: **\$0.00**
Contractor Company:
Contractor Name: **ANTHONY CLASSIE**

ADJOINING PROPERTY FINDINGS

Date: **8/19/2013**
Permit Type: **EW**
Description: **ALTERATION TYPE 2 - MECH/HVAC
FILING FOR NEW MECHANICAL DAMPER FAN SYSTEM UPGRADE IN EXISTING
DUCTWORK FROM
FLOORS 5 TO 11. NO CHANGE IN USE EGRESS OR OCCUPANCY.**

Permit Description: **EQUIPMENT WORK**
Work Class: **A2 - ALTERATION TYPE 2**
Proposed Use: **MECHANICAL/HVAC**
Permit Number: **121638950-01-EW-MH**
Status: **ISSUED**
Valuation: **\$0.00**
Contractor Company:
Contractor Name: **RUBEN DAGLYAN**

Date: **8/19/2013**
Permit Type: **EW**
Description: **ALTERATION TYPE 2 - GEN. CONSTR.
FILING FOR NEW MECHANICAL DAMPER FAN SYSTEM UPGRADE IN EXISTING
DUCTWORK FROM
FLOORS 5 TO 11. NO CHANGE IN USE EGRESS OR OCCUPANCY.**

Permit Description: **EQUIPMENT WORK**
Work Class: **A2 - ALTERATION TYPE 2**
Proposed Use: **OTHER CONSTRUCTION EQUIPMENT**
Permit Number: **121638950-01-EW-OT**
Status: **ISSUED**
Valuation: **\$0.00**
Contractor Company:
Contractor Name: **RUBEN DAGLYAN**

ADJOINING PROPERTY FINDINGS

Date: **8/12/2013**
Permit Type: **EW**
Description: **ALTERATION TYPE 2 - MECH/HVAC
MECHANICAL WORK FOR HEATING PIPING REPLACEMENT. REPLACE EXISTING
MECHANICAL HOT
WATER RISER SERVING LOW RISE AND HIGH RISE APARTMENTS. PATCHING
ALL
SURFACES DURING CONSTRUCTION OF REPLACEMENT OF HEATING PIPE. NO
CHANGE IN USE
EGRESS OR OCCUPANCY.**

Permit Description: **EQUIPMENT WORK**
Work Class: **A2 - ALTERATION TYPE 2**
Proposed Use: **MECHANICAL/HVAC**
Permit Number: **121638969-01-EW-MH**
Status: **ISSUED**
Valuation: **\$0.00**
Contractor Company:
Contractor Name: **ANDREW TONAJ**

Date: **8/12/2013**
Permit Type: **EW**
Description: **ALTERATION TYPE 2 - GEN. CONSTR.
MECHANICAL WORK FOR HEATING PIPING REPLACEMENT. REPLACE EXISTING
MECHANICAL HOT
WATER RISER SERVING LOW RISE AND HIGH RISE APARTMENTS. PATCHING
ALL
SURFACES DURING CONSTRUCTION OF REPLACEMENT OF HEATING PIPE. NO
CHANGE IN USE
EGRESS OR OCCUPANCY.**

Permit Description: **EQUIPMENT WORK**
Work Class: **A2 - ALTERATION TYPE 2**
Proposed Use: **OTHER CONSTRUCTION EQUIPMENT**
Permit Number: **121638969-01-EW-OT**
Status: **ISSUED**
Valuation: **\$0.00**
Contractor Company:
Contractor Name: **ANDREW TONAJ**

ADJOINING PROPERTY FINDINGS

Date: **8/1/2013**
Permit Type: **EW**
Description: **ALTERATION TYPE 2 - GEN. CONSTR.
HEREBY PROPOSING MINOR INTERIOR RENOVATION TO APT. # 7P NO CHANGE
TO USE
OCCUPANCY OR EGRESS**

Permit Description: **EQUIPMENT WORK**
Work Class: **A2 - ALTERATION TYPE 2**
Proposed Use: **OTHER CONSTRUCTION EQUIPMENT**
Permit Number: **121616251-01-EW-OT**
Status: **ISSUED**
Valuation: **\$0.00**
Contractor Company:
Contractor Name: **JEROME RAMKHELAWAN**

Date: **3/28/2013**
Permit Type: **ELECTRICAL**
Description:

Permit Description:
Work Class: **REHABILITATION**
Proposed Use:
Permit Number: **Z138859**
Status: **Open**
Valuation: **\$0.00**
Contractor Company:
Contractor Name: **JOSEPH WEINSTEIN ELECTRIC MARTIN WEINSTEIN**

ADJOINING PROPERTY FINDINGS

Date: **3/14/2013**
Permit Type: **ELECTRICAL**
Description:

Permit Description:

Work Class: REHABILITATION
Proposed Use:
Permit Number: Z138649
Status: Open
Valuation: \$0.00
Contractor Company:
Contractor Name: WINDSOR ELEC CONT'G INC. BHAGAVATI SHAH, WINDSOR ELEC CONT'G INC.
JAMES PASTORE, WINDSOR ELEC CONT'G

Date: **3/13/2013**
Permit Type: **ELECTRICAL**
Description:

Permit Description:

Work Class: REHABILITATION
Proposed Use:
Permit Number: Z138631
Status: Closed
Valuation: \$0.00
Contractor Company:
Contractor Name: APPROVED ELECTRIC CORP. TREVOR DUNWELL

Date: **2/7/2013**
Permit Type: **ELECTRICAL**
Description:

Permit Description:

Work Class: REHABILITATION
Proposed Use:
Permit Number: Z138287
Status: Closed
Valuation: \$0.00
Contractor Company:
Contractor Name: TRINCITY ELECTRIC, INC CLINTON COURTNEY

ADJOINING PROPERTY FINDINGS

Date: **12/28/2012**
Permit Type: **EW**
Description: **ALTERATION TYPE 2 - FACADE
FACADE AND BALCONY REPAIRS. NO CHANGE IN USE, EGRESS OR
OCCUPANCY.**

Permit Description: **EQUIPMENT WORK**
Work Class: **A2 - ALTERATION TYPE 2**
Proposed Use: **OTHER CONSTRUCTION EQUIPMENT**
Permit Number: **120892640-01-EW-OT**
Status: **ISSUED**
Valuation: **\$0.00**
Contractor Company:
Contractor Name: **ZBIGNIEW JAKUBIAK**

Date: **12/26/2012**
Permit Type: **PL**
Description: **PLUMBING - ALTERATION TYPE 2
APPLICATION TO FILE FOR APARTMENT COMBINATION OF EXISTING UNIT 22C &
22D. NO
CHANGE IN USE, OCCUPANCY, OR EGRESS.**

Permit Description: **PLUMBING**
Work Class: **A2 - ALTERATION TYPE 2**
Proposed Use:
Permit Number: **121402632-01-PL**
Status: **ISSUED**
Valuation: **\$0.00**
Contractor Company:
Contractor Name: **JAMES M PEPE**

ADJOINING PROPERTY FINDINGS

Date: **12/14/2012**
Permit Type: **EW**
Description: **ALTERATION TYPE 2 - GEN. CONSTR.
APPLICATION TO FILE FOR APARTMENT COMBINATION OF EXISTING UNIT 22C &
22D. NO
CHANGE IN USE, OCCUPANCY, OR EGRESS.**

Permit Description: **EQUIPMENT WORK**
Work Class: **A2 - ALTERATION TYPE 2**
Proposed Use: **OTHER CONSTRUCTION EQUIPMENT**
Permit Number: **121402632-01-EW-OT**
Status: **ISSUED**
Valuation: **\$0.00**
Contractor Company:
Contractor Name: **EZRA ELYAHOU**

Date: **9/17/2012**
Permit Type: **PL**
Description: **PLUMBING - ALTERATION TYPE 2
RENOVATE EXISTING APT. 12F. WORK TO BE PARTITION REMOVAL, INSTALL
NEW PARTITIONS
AND PLUMBING AS SHOWN ON DRAWINGS. NO CHANGE TO USE, EGRESS OR
OCCUPANCY.**

Permit Description: **PLUMBING**
Work Class: **A2 - ALTERATION TYPE 2**
Proposed Use:
Permit Number: **121348862-01-PL**
Status: **ISSUED**
Valuation: **\$0.00**
Contractor Company:
Contractor Name: **HENRY W TRAKTMAN**

ADJOINING PROPERTY FINDINGS

Date: **8/31/2012**
Permit Type: **EW**
Description: **ALTERATION TYPE 2 - GEN. CONSTR.
RENOVATE EXISTING APT. 12F. WORK TO BE PARTITION REMOVAL, INSTALL
NEW PARTITIONS
AND PLUMBING AS SHOWN ON DRAWINGS. NO CHANGE TO USE, EGRESS OR
OCCUPANCY.**

Permit Description: **EQUIPMENT WORK**
Work Class: **A2 - ALTERATION TYPE 2**
Proposed Use: **OTHER CONSTRUCTION EQUIPMENT**
Permit Number: **121348862-01-EW-OT**
Status: **ISSUED**
Valuation: **\$0.00**
Contractor Company:
Contractor Name: **MAN TING LAI**

Date: **5/18/2012**
Permit Type: **EW**
Description: **ALTERATION TYPE 2 - GEN. CONSTR.
TO SUPERSEDE EXISTING APPLICATION (JOB#: 104258287). RENOVATION OF
EXISTING
CONDOMINIUM (APT. 10F) REPLACEMENT OF CEILING, FLOORING, AND
PLUMBING FIXTURES.
NO CHANGE IN USE, OCCUPANCY AND EGRESS IS INVOLVED UNDER THIS
APPLICATION.**

Permit Description: **EQUIPMENT WORK**
Work Class: **A2 - ALTERATION TYPE 2**
Proposed Use: **OTHER CONSTRUCTION EQUIPMENT**
Permit Number: **121081701-01-EW-OT**
Status: **ISSUED**
Valuation: **\$0.00**
Contractor Company:
Contractor Name: **HONGNING YIN**

ADJOINING PROPERTY FINDINGS

Date: **5/18/2012**
Permit Type: **PL**
Description: **PLUMBING - ALTERATION TYPE 2
TO SUPERSEDE EXISTING APPLICATION (JOB#: 104258287). RENOVATION OF
EXISTING
CONDOMINIUM (APT. 10F) REPLACEMENT OF CEILING, FLOORING, AND
PLUMBING FIXTURES.
NO CHANGE IN USE, OCCUPANCY AND EGRESS IS INVOLVED UNDER THIS
APPLICATION.**

Permit Description: **PLUMBING**
Work Class: **A2 - ALTERATION TYPE 2**
Proposed Use:
Permit Number: **121081701-01-PL**
Status: **ISSUED**
Valuation: **\$0.00**
Contractor Company:
Contractor Name: **YEON C LEE**

Date: **4/11/2012**
Permit Type: **PL**
Description: **PLUMBING - ALTERATION TYPE 2
REPLACEMENT OF ORIGINAL POOL SHOWER, EXIT DOORS AND REPLACEMENT
OF, NON-BEARING
PARTITIONS AND BATHROOM. NO CHANGE TO USE, EGRESS, OR OCCUPANCY.**

Permit Description: **PLUMBING**
Work Class: **A2 - ALTERATION TYPE 2**
Proposed Use:
Permit Number: **121000031-01-PL**
Status: **ISSUED**
Valuation: **\$0.00**
Contractor Company:
Contractor Name: **ALESSANDRO DEMARINIS**

ADJOINING PROPERTY FINDINGS

Date: **4/10/2012**
Permit Type: **EW**
Description: **ALTERATION TYPE 2 - GEN. CONSTR.
REPLACEMENT OF ORIGINAL POOL SHOWER, EXIT DOORS AND REPLACEMENT
OF, NON-BEARING
PARTITIONS AND BATHROOM. NO CHANGE TO USE, EGRESS, OR OCCUPANCY.**

Permit Description: **EQUIPMENT WORK**
Work Class: **A2 - ALTERATION TYPE 2**
Proposed Use: **OTHER CONSTRUCTION EQUIPMENT**
Permit Number: **121000031-01-EW-OT**
Status: **ISSUED**
Valuation: **\$0.00**
Contractor Company:
Contractor Name: **MICHAEL VINDITTI**

Date: **2/16/2012**
Permit Type: **EQ**
Description: **ALTERATION TYPE 3 - CONSTRUCTION EQUIPMENT - SIDEWALK-SHED
INSTALLATION OF 559 LINEAR FEET OF HEAVY DUTY SIDEWALK SHED FOR
BUILDING
ALTERATION, FILED SEPARATELY. LIVE LOAD 300 PSF. SIDEWALK SHED SHALL
COMPLY WITH
CHAPTER #33 OF THE 2008 CODE. NO CHANGE IN USE, OCCUPANCY OR
EGRESS UNDER THIS
APPLICATION.**

Permit Description: **CONSTRUCTION EQUIPMENT**
Work Class: **A3 - ALTERATION TYPE 3**
Proposed Use: **SIDEWALK SHED**
Permit Number: **120841973-01-EQ-SH**
Status: **ISSUED**
Valuation: **\$0.00**
Contractor Company:
Contractor Name: **KRYZYSZTOF WISNIEWSKI**

ADJOINING PROPERTY FINDINGS

Date: **10/31/2011**
Permit Type: **EQ**
Description: **ALTERATION TYPE 3 - CONSTRUCTION EQUIPMENT - SCAFFOLD
INSTALLATION OF PIPE SCAFFOLDING AS PER PLANS.**

Permit Description: **CONSTRUCTION EQUIPMENT**
Work Class: **A3 - ALTERATION TYPE 3**
Proposed Use: **SCAFFOLD**
Permit Number: **120865126-01-EQ-SF**
Status: **ISSUED**
Valuation: **\$0.00**
Contractor Company:
Contractor Name: **ILBER PILKU**

Date: **9/23/2011**
Permit Type: **EW**
Description: **ALTERATION TYPE 2 - NEW POOL LINER
REPLACEMENT OF ORIGINAL PVC POOL LINEAR,REPLACEMENT OF ORIGINAL
PLASTIC CHLORINE
TANKS,REPLACEMENT OF ORIGINAL WATERPROOFING UNDER POOL BASIN**

Permit Description: **EQUIPMENT WORK**
Work Class: **A2 - ALTERATION TYPE 2**
Proposed Use: **OTHER CONSTRUCTION EQUIPMENT**
Permit Number: **120636026-01-EW-OT**
Status: **ISSUED**
Valuation: **\$0.00**
Contractor Company:
Contractor Name: **MICHAEL VINDITTI**

ADJOINING PROPERTY FINDINGS

Date: **3/25/2011**

Permit Type:

Description:

Permit Description: **ELECTRICAL**

Work Class:

Proposed Use:

Permit Number: Z127498

Status: COMPLETED

Valuation: \$0.00

Contractor Company:

Contractor Name: AMC ELEC'L SERVICES, INC. MICHAEL CASTAGLIOLA, JR.

Date: **2/10/2011**

Permit Type: **PL**

Description: **PLUMBING - ALTERATION TYPE 2
RENOVATION OF EXISTING APARTMENT #21E ON THE 21ST FLOOR.
ARCHITECTURAL AND
PLUMBING WORK. NO CHANGE OF USE, OCCUPANCY OR EGRESS.**

Permit Description: **PLUMBING**

Work Class: A2 - ALTERATION TYPE 2

Proposed Use:

Permit Number: 110223455-01-PL

Status: ISSUED

Valuation: \$0.00

Contractor Company:

Contractor Name: GUSIEPPE RAPISARDI

ADJOINING PROPERTY FINDINGS

Date: **11/5/2010**
Permit Type: **PL**
Description: **PLUMBING - ALTERATION TYPE 2
COMBINING APARTMENTS 23A AND 23B PER TPPN 03/97. NO CHANGE IN USE,
EGRESS, OR
OCCUPANCY.**

Permit Description: **PLUMBING**
Work Class: **A2 - ALTERATION TYPE 2**
Proposed Use:
Permit Number: **120514452-01-PL**
Status: **ISSUED**
Valuation: **\$0.00**
Contractor Company:
Contractor Name: **ZBIGNIEW WANIELISTA**

Date: **10/28/2010**
Permit Type: **EW**
Description: **ALTERATION TYPE 2 - GEN. CONSTR
COMBINING APARTMENTS 23A AND 23B PER TPPN 03/97. NO CHANGE IN USE,
EGRESS, OR
OCCUPANCY.**

Permit Description: **EQUIPMENT WORK**
Work Class: **A2 - ALTERATION TYPE 2**
Proposed Use: **OTHER CONSTRUCTION EQUIPMENT**
Permit Number: **120514452-01-EW-OT**
Status: **ISSUED**
Valuation: **\$0.00**
Contractor Company:
Contractor Name: **UGUR YILDIZ**

ADJOINING PROPERTY FINDINGS

Date: **9/27/2010**
Permit Type: **ELECTRICAL**
Description:

Permit Description:
Work Class:
Proposed Use:
Permit Number: Z127686
Status: AWAITING INSPECTION REQUEST
Valuation: \$0.00
Contractor Company:
Contractor Name: DREAM TEAM ELEC'L CORP JEAN-CLAUDE BELIZAIRE

Date: **6/30/2010**
Permit Type: **EQ**
Description: **ALTERATION TYPE 3 - CONSTRUCTION EQUIPMENT - SIDEWALK-SHED
INSTALLATION OF 210 LINEAR FEET OF HEAVY DUTY SIDEWALK SHED FOR
BUILDING
ALTERATION, FILED SEPARATELY. LIVE LOAD 300 PSF. SIDEWALK SHED SHALL
COMPLY WITH
CHAPTER #33 OF THE 2008 CODE. NO CHANGE IN USE, OCCUPANCY OR
EGRESS UNDER THIS
APPLICATION.**

Permit Description: **CONSTRUCTION EQUIPMENT**
Work Class: A3 - ALTERATION TYPE 3
Proposed Use: SIDEWALK SHED
Permit Number: 120196064-01-EQ-SH
Status: ISSUED
Valuation: \$0.00
Contractor Company:
Contractor Name: EDWARD KELLY JR

ADJOINING PROPERTY FINDINGS

Date: **6/15/2010**
Permit Type: **EQ**
Description: **ALTERATION TYPE 3 - CONSTRUCTION EQUIPMENT - SIDEWALK-SHED
INSTALLATION OF HEAVY DUTY SIDEWALK SHED A TOTAL OF 80 L.F. AS PER
PLAN AT 275
WEST 96 ST. DURING REMEDIAL REPAIR, WORK SHALL COMPLY WITH 2008
BUILDING CODE
CHAPTER 33. NO CHANGE IN USE, EGRESS OR OCCUPANCY.**

Permit Description: **CONSTRUCTION EQUIPMENT**
Work Class: **A3 - ALTERATION TYPE 3**
Proposed Use: **SIDEWALK SHED**
Permit Number: **120365684-01-EQ-SH**
Status: **ISSUED**
Valuation: **\$0.00**
Contractor Company:
Contractor Name: **JERIMIAH HARRINGTON**

Date: **6/15/2010**
Permit Type: **EW**
Description: **ALTERATION TYPE 2 - FACADE
EXTERIOR REPAIRWORK AS PER PLANS FILED HEREWITH. NO CHANGE TO
EGRESS, USE OR
OCCUPANCY. PLANS FOR A SIDEWALK SHED ARE BEING FILED SEPARATELY
FOR THIS
ADDRESS.**

Permit Description: **EQUIPMENT WORK**
Work Class: **A2 - ALTERATION TYPE 2**
Proposed Use: **OTHER CONSTRUCTION EQUIPMENT**
Permit Number: **120108579-01-EW-OT**
Status: **ISSUED**
Valuation: **\$0.00**
Contractor Company:
Contractor Name: **RUSSELL GALINDO**

ADJOINING PROPERTY FINDINGS

Date: **6/15/2010**
Permit Type: **EW**
Description: **ALTERATION TYPE 2 - FACADE
EXTERIOR REPAIRWORK AS PER PLANS FILED HEREWITH. NO CHANGE TO
EGRESS, USE OR
OCCUPANCY. PLANS FOR A SIDEWALK SHED ARE BEING FILED SEPARATELY
FOR THIS
ADDRESS.**

Permit Description: **EQUIPMENT WORK**
Work Class: **A2 - ALTERATION TYPE 2**
Proposed Use: **OTHER CONSTRUCTION EQUIPMENT**
Permit Number: **120177058-01-EW-OT**
Status: **ISSUED**
Valuation: **\$0.00**
Contractor Company:
Contractor Name: **RUSSELL GALINDO**

Date: **6/15/2010**
Permit Type: **EW**
Description: **ALTERATION TYPE 2 - FACADE
EXTERIOR REPAIRWORK AS PER PLANS FILED HEREWITH. NO CHANGE TO
EGRESS, USE OR
OCCUPANCY. PLANS FOR A SIDEWALK SHED ARE BEING FILED SEPARATELY
FOR THIS
ADDRESS.**

Permit Description: **EQUIPMENT WORK**
Work Class: **A2 - ALTERATION TYPE 2**
Proposed Use: **OTHER CONSTRUCTION EQUIPMENT**
Permit Number: **120177067-01-EW-OT**
Status: **ISSUED**
Valuation: **\$0.00**
Contractor Company:
Contractor Name: **LAWRENCE SCHWARTZ**

ADJOINING PROPERTY FINDINGS

Date: **6/11/2010**
Permit Type: **EQ**
Description: **ALTERATION TYPE 3 - CONSTRUCTION EQUIPMENT - OTHER
INSTALLATION OF SKYLIGHT PROTECTION AS PER PLAN AT 275 WEST 96 ST.
DURING
REMEDIAL REPAIR, WORK SHALL COMPLY WITH 2008 BUILDING CODE
CHAPTER 33. NO CHANGE
IN USE, EGRESS OR OCCUPANCY.**

Permit Description: **CONSTRUCTION EQUIPMENT**
Work Class: **A3 - ALTERATION TYPE 3**
Proposed Use: **OTHER CONSTRUCTION EQUIPMENT**
Permit Number: **120379875-01-EQ-OT**
Status: **ISSUED**
Valuation: **\$0.00**
Contractor Company:
Contractor Name: **JERIMIAH HARRINGTON**

Date: **6/3/2010**
Permit Type: **EQ**
Description: **ALTERATION TYPE 3 - CONSTRUCTION EQUIPMENT - SCAFFOLD
INSTALLATION OF (3) SCAFFOLD FRAMES APPROXIMATELY 19'HIGH ON 32ND
FLOOR BALCONY
AT SOUTH ELEVATION AS PER PLANS DURING EXTERIOR RENOVATION. NO
CHANGE IN USE,
EGRESS OR OCCUPANCY.SCAFFOLD TO COMPLY WITH 2008 NEW YORK CITY
BUILDING CODE,
CHAPTER 33.**

Permit Description: **CONSTRUCTION EQUIPMENT**
Work Class: **A3 - ALTERATION TYPE 3**
Proposed Use: **SCAFFOLD**
Permit Number: **120370570-01-EQ-SF**
Status: **ISSUED**
Valuation: **\$0.00**
Contractor Company:
Contractor Name: **EDWARD KELLY JR**

ADJOINING PROPERTY FINDINGS

Date: **5/26/2010**
Permit Type: **ELECTRICAL**
Description:

Permit Description:
Work Class:
Proposed Use:
Permit Number: Z126114
Status: CLOSED/CANCELLED
Valuation: \$0.00
Contractor Company:
Contractor Name: SHUIR ELEC'L CONTR'S CORP DECLAN DELAHUNTY

Date: **5/18/2010**
Permit Type: **PL**
Description: **PLUMBING - ALTERATION TYPE 2
RENOVATION OF EXISTING APARTMENT #33B ON THE 33RD FLOOR.
ARCHITECTURAL,
MECHANICAL AND PLUMBING WORK. NO CHANGE OF USE, OCCUPANCY OR
EGRESS.**

Permit Description: **PLUMBING**
Work Class: A2 - ALTERATION TYPE 2
Proposed Use:
Permit Number: 120343878-01-PL
Status: ISSUED
Valuation: \$0.00
Contractor Company:
Contractor Name: GIUSEPPE RAPISARDI

ADJOINING PROPERTY FINDINGS

Date: **5/14/2010**
Permit Type: **EW**
Description: **ALTERATION TYPE 2 - MECH/HVAC
RENOVATION OF EXISTING APARTMENT #33B ON THE 33RD FLOOR.
ARCHITECTURAL,
MECHANICAL AND PLUMBING WORK. NO CHANGE OF USE, OCCUPANCY OR
EGRESS.**

Permit Description: **EQUIPMENT WORK**
Work Class: **A2 - ALTERATION TYPE 2**
Proposed Use: **MECHANICAL/HVAC**
Permit Number: **120343878-01-EW-MH**
Status: **ISSUED**
Valuation: **\$0.00**
Contractor Company:
Contractor Name: **VITTORIO CARBONARA**

Date: **5/14/2010**
Permit Type: **EW**
Description: **ALTERATION TYPE 2 - ARCHITECTURAL
RENOVATION OF EXISTING APARTMENT #33B ON THE 33RD FLOOR.
ARCHITECTURAL,
MECHANICAL AND PLUMBING WORK. NO CHANGE OF USE, OCCUPANCY OR
EGRESS.**

Permit Description: **EQUIPMENT WORK**
Work Class: **A2 - ALTERATION TYPE 2**
Proposed Use: **OTHER CONSTRUCTION EQUIPMENT**
Permit Number: **120343878-01-EW-OT**
Status: **ISSUED**
Valuation: **\$0.00**
Contractor Company:
Contractor Name: **VITTORIO CARBONARA**

ADJOINING PROPERTY FINDINGS

Date: **3/26/2010**
Permit Type: **PL**
Description: **PLUMBING - ALTERATION TYPE 2
COMBINE APARTMENTS 31F AND 31G IN ACCORDANCE WITH TPPN 03/97,
WITHOUT AFFECTING
THE CERTIFICATE OF OCCUPANCY. NO CHANGE TO OCCUPANCY, USE OR
EGRESS UNDER THIS
APPLICATION.**

Permit Description: **PLUMBING**
Work Class: **A2 - ALTERATION TYPE 2**
Proposed Use:
Permit Number: **120290005-01-PL**
Status: **ISSUED**
Valuation: **\$0.00**
Contractor Company:
Contractor Name: **MICHAEL WARSHAW**

Date: **3/24/2010**
Permit Type: **EW**
Description: **ALTERATION TYPE 2 - COMBINE APARTME
COMBINE APARTMENTS 31F AND 31G IN ACCORDANCE WITH TPPN 03/97,
WITHOUT AFFECTING
THE CERTIFICATE OF OCCUPANCY. NO CHANGE TO OCCUPANCY, USE OR
EGRESS UNDER THIS
APPLICATION.**

Permit Description: **EQUIPMENT WORK**
Work Class: **A2 - ALTERATION TYPE 2**
Proposed Use: **OTHER CONSTRUCTION EQUIPMENT**
Permit Number: **120290005-01-EW-OT**
Status: **ISSUED**
Valuation: **\$0.00**
Contractor Company:
Contractor Name: **EZRA ELYAHOU**

ADJOINING PROPERTY FINDINGS

Date: **3/19/2010**
Permit Type: **EW**
Description: **ALTERATION TYPE 2 - MECH/HVAC
REPLACEMENT OF AIR CONDITIONING SYTEM ON ROOF OF 10TH AND 31ST
FLOORS AS PER
PLANS. NO CHANGE IN USE, EGRESS OR OCCUPANCY.**

Permit Description: **EQUIPMENT WORK**
Work Class: **A2 - ALTERATION TYPE 2**
Proposed Use: **MECHANICAL/HVAC**
Permit Number: **120207016-01-EW-MH**
Status: **ISSUED**
Valuation: **\$0.00**
Contractor Company:
Contractor Name: **NESTOR AVELLA**

Date: **3/15/2010**
Permit Type: **ELECTRICAL**
Description:

Permit Description:
Work Class:
Proposed Use:
Permit Number: **Z124936**
Status: **COMPLETED**
Valuation: **\$0.00**
Contractor Company:
Contractor Name: **HAZRAT RAMATALLI HAZRAT RAMATALLI**

ADJOINING PROPERTY FINDINGS

Date: **12/15/2009**
Permit Type: **EW**
Description: **ALTERATION TYPE 2 - DUNNAGE
REPLACEMENT OF AIR CONDITIONING SYTEM ON ROOF OF 10TH AND 31ST
FLOORS AS PER
PLANS. NO CHANGE IN USE, EGRESS OR OCCUPANCY.**

Permit Description: **EQUIPMENT WORK**
Work Class: **A2 - ALTERATION TYPE 2**
Proposed Use: **OTHER CONSTRUCTION EQUIPMENT**
Permit Number: **120207016-01-EW-OT**
Status: **ISSUED**
Valuation: **\$0.00**
Contractor Company:
Contractor Name: **NESTOR AVELLA**

Date: **10/30/2009**
Permit Type: **ELECTRICAL**
Description:

Permit Description:
Work Class:
Proposed Use:
Permit Number: **Z123763**
Status: **COMPLETED**
Valuation: **\$0.00**
Contractor Company:
Contractor Name: **ALL-STAR ELEC'L SERVICES KEVIN GARRITY**

ADJOINING PROPERTY FINDINGS

Date: **10/16/2009**
Permit Type: **EQ**
Description: **ALTERATION TYPE 3 - CONSTRUCTION EQUIPMENT - SIDEWALK-SHED
INSTALLATION OF 24 LINEAR FEET OF HEAVY DUTY SIDEWALK SHED FOR
WORK BEING DONE
AT 5TH FLOOR TERRACE. LIVE LOAD 300 PSF. SIDEWALK SHED SHALL COMPLY
WITH CHAPTER
#33 OF THE 2008 CODE. NO CHANGE IN USE, OCCUPANCY OR EGRESS UNDER
THIS
APPLICATION.**

Permit Description: **CONSTRUCTION EQUIPMENT**
Work Class: **A3 - ALTERATION TYPE 3**
Proposed Use: **SIDEWALK SHED**
Permit Number: **120180455-01-EQ-SH**
Status: **ISSUED**
Valuation: **\$0.00**
Contractor Company:
Contractor Name: **EDWARD KELLY JR**

Date: **10/14/2009**
Permit Type: **ELECTRICAL**
Description:

Permit Description:
Work Class:
Proposed Use:
Permit Number: **Z123581**
Status: **AWAITING INSPECTION REQUEST**
Valuation: **\$0.00**
Contractor Company:
Contractor Name: **SHUIR ELEC'L CONTR'S CORP DECLAN DELAHUNTY**

ADJOINING PROPERTY FINDINGS

Date: **9/30/2009**
Permit Type: **ELECTRICAL**
Description:

Permit Description:

Work Class:
Proposed Use:
Permit Number: Z123369
Status: COMPLETED
Valuation: \$0.00
Contractor Company:
Contractor Name: ACCURATE ELEC'L CORP. BENJAMIN DREBIN

Date: **8/26/2009**
Permit Type: **EQ**
Description: **ALTERATION TYPE 3 - CONSTRUCTION EQUIPMENT - SIDEWALK-SHED
INSTALLATION OF A HEAVY DUTY SIDEWALK SHED APPROXIMATELY 60'LONG
BY 20'WIDE BY
8'HIGH AS PER PLANS FROM CORNER OF BUILDING WEST TOWARD THE
MIDDLE OF THE
BUILDING DURING FACADE RESTORATION.SIDEWALK SHED TO COMPLY WITH
NEW YORK CITY
CODE 2008,CHAPTER 33.NO CHANGES IN USE,EGRESS OR OCCUPANCY.**

Permit Description: **CONSTRUCTION EQUIPMENT**
Work Class: A3 - ALTERATION TYPE 3
Proposed Use: SIDEWALK SHED
Permit Number: 120139634-01-EQ-SH
Status: ISSUED
Valuation: \$0.00
Contractor Company:
Contractor Name: JONETTE OBER

ADJOINING PROPERTY FINDINGS

Date: **8/26/2009**
Permit Type: **ELECTRICAL**
Description:

Permit Description:
Work Class:
Proposed Use:
Permit Number: Z122957
Status: AWAITING INSPECTION REQUEST
Valuation: \$0.00
Contractor Company:
Contractor Name: MARI ELEC. CONTR'S INC. JOHN MARI, JR.

Date: **5/4/2009**
Permit Type: **ELECTRICAL**
Description:

Permit Description:
Work Class:
Proposed Use:
Permit Number: Z121530
Status: COMPLETED
Valuation: \$0.00
Contractor Company:
Contractor Name: FAS ELECTRIC, INC. ANATOLIY FINKEL, FAS ELECTRIC, INC. ALEX SHTRAMBRAND

Date: **4/28/2009**
Permit Type: **ELECTRICAL**
Description:

Permit Description:
Work Class:
Proposed Use:
Permit Number: Z121479
Status: COMPLETED
Valuation: \$0.00
Contractor Company:
Contractor Name: HAZRAT RAMATALLI HAZRAT RAMATALLI

ADJOINING PROPERTY FINDINGS

Date: **2/3/2009**
Permit Type: **ELECTRICAL**
Description:

Permit Description:
Work Class:
Proposed Use:
Permit Number: Z120555
Status: CLOSED/CANCELLED
Valuation: \$0.00
Contractor Company:
Contractor Name: HAZRAT RAMATALLI HAZRAT RAMATALLI

Date: **1/30/2009**
Permit Type: **EW**
Description: **ALTERATION TYPE 2 - GEN.CONSTRUCTN.
FILING TO COMBINE APARTMENTS 10A & 10R WITH MINOR PARTITION WORK AS
PER
PLANS FILED HEREWITH. NO CHANGE TO USE, EGRESS OR OCCUPANCY UNDER
THIS APPLICATION.**

Permit Description: **EQUIPMENT WORK**
Work Class: A2 - ALTERATION TYPE 2
Proposed Use: OTHER CONSTRUCTION EQUIPMENT
Permit Number: 110078816-01-EW-OT
Status: ISSUED
Valuation: \$0.00
Contractor Company:
Contractor Name: MIGUEL CERDA

ADJOINING PROPERTY FINDINGS

Date: **8/28/2008**
Permit Type: **EW**
Description: **ALTERATION TYPE 2 - ARCHITECTURAL
RENOVATION OF EXISTING APARTMENT #21E ON THE 21ST FLOOR.
ARCHITECTURAL AND
PLUMBING WORK. NO CHANGE OF USE, OCCUPANCY OR EGRESS.**

Permit Description: **EQUIPMENT WORK**
Work Class: **A2 - ALTERATION TYPE 2**
Proposed Use: **OTHER CONSTRUCTION EQUIPMENT**
Permit Number: **110223455-01-EW-OT**
Status: **ISSUED**
Valuation: **\$0.00**
Contractor Company:
Contractor Name: **DRAGAN STOJANOVIC OWNER 21 CHURCH STREET ELLENVILLE NY 12428**

Date: **8/20/2008**
Permit Type: **PL**
Description: **PLUMBING - ALTERATION TYPE 2
FILING TO COMBINE APARTMENTS 10A & 10R WITH MINOR PLUMBING WORK AS
PER
PLANS FILED HEREWITH. NO CHANGE TO USE, EGRESS OR OCCUPANCY UNDER
THIS APPLICATION.**

Permit Description: **PLUMBING**
Work Class: **A2 - ALTERATION TYPE 2**
Proposed Use:
Permit Number: **110078816-02-PL**
Status: **ISSUED**
Valuation: **\$0.00**
Contractor Company:
Contractor Name: **MIKHAIL LITVINENKO**

ADJOINING PROPERTY FINDINGS

Date: **3/24/2008**
Permit Type: **ELECTRICAL**
Description:

Permit Description:
Work Class:
Proposed Use:
Permit Number: Z115192
Status: AWAITING INSPECTION REQUEST
Valuation: \$0.00
Contractor Company:
Contractor Name: P.S. MARCATO ELEV. CO INC PAUL CARTLIDGE

Date: **2/11/2008**
Permit Type: **ELECTRICAL**
Description:

Permit Description:
Work Class:
Proposed Use:
Permit Number: Z115951
Status: AWAITING INSPECTION REQUEST
Valuation: \$0.00
Contractor Company:
Contractor Name: DERBY ELECTRIC INC. JOI BEARD

ADJOINING PROPERTY FINDINGS

Date: **9/6/2007**
Permit Type: **PL**
Description: **PLUMBING - ALTERATION TYPE 2**
Herewith refiling for combination of apartments 29D/E in order to obtain proper signoffs. Fees for apartment combination paid under DOB application # 103306593 and 100443726. In addition filing for new renovation to existing bathroom. No change to use, egress or occupancy. Once bathroom renovation is complete old application for apartment for combination will be withdrawn.

Permit Description: **PLUMBING**
Work Class: **A2 - ALTERATION TYPE 2**
Proposed Use:
Permit Number: **104836581-01-PL**
Status: **ISSUED**
Valuation: **\$0.00**
Contractor Company:
Contractor Name: **RUDOLPH SHLESINGER**

Date: **8/20/2007**
Permit Type: **ELECTRICAL**
Description:

Permit Description:
Work Class:
Proposed Use:
Permit Number: **Z113417**
Status: **AWAITING INSPECTION REQUEST**
Valuation: **\$0.00**
Contractor Company:
Contractor Name: **P.S. MARCATO ELEV. CO INC PAUL CARTLIDGE**

ADJOINING PROPERTY FINDINGS

Date: **8/1/2007**
Permit Type: **ELECTRICAL**
Description:

Permit Description:
Work Class:
Proposed Use:
Permit Number: Z113422
Status: AWAITING INSPECTION REQUEST
Valuation: \$0.00
Contractor Company:
Contractor Name: HARRY DOROWSKY, LIC. ELEC HARRY DOROWSKY

Date: **7/24/2007**
Permit Type: **EW**
Description: **ALTERATION TYPE 2 - GEN.CONSTRUCTN.**
Herewith refiling for combination of apartments 29D/E in order to obtain proper signoffs. Fees for apartment combination paid under DOB application # 103306593 and 100443726. In addition filing for new renovation to existing bathroom. No change to use, egress or occupancy. Once bathroom renovation is complete old application for apartment for combination will be withdrawn.

Permit Description: **EQUIPMENT WORK**
Work Class: A2 - ALTERATION TYPE 2
Proposed Use: OTHER CONSTRUCTION EQUIPMENT
Permit Number: 104836581-01-EW-OT
Status: ISSUED
Valuation: \$0.00
Contractor Company:
Contractor Name: JOHN HULNE

ADJOINING PROPERTY FINDINGS

Date: **6/12/2007**
Permit Type: **EW**
Description: **ALTERATION TYPE 2 - GC**
Interior renovation to include minor demo of existing construction, new partitions and plumbing as shown on plans filed herewith. No change in use, egress or occupancy.

Permit Description: **EQUIPMENT WORK**
Work Class: **A2 - ALTERATION TYPE 2**
Proposed Use: **OTHER CONSTRUCTION EQUIPMENT**
Permit Number: **104717905-01-EW-OT**
Status: **ISSUED**
Valuation: **\$0.00**
Contractor Company:
Contractor Name: **ALEX GIALAS**

Date: **5/7/2007**
Permit Type: **PL**
Description: **PLUMBING - ALTERATION TYPE 2**
Interior renovation to include minor demo of existing construction, new partitions and plumbing as shown on plans filed herewith. No change in use, egress or occupancy.

Permit Description: **PLUMBING**
Work Class: **A2 - ALTERATION TYPE 2**
Proposed Use:
Permit Number: **104717905-01-PL**
Status: **ISSUED**
Valuation: **\$0.00**
Contractor Company:
Contractor Name: **ANTHONY SANSEVERINO**

ADJOINING PROPERTY FINDINGS

Date: **2/27/2007**
Permit Type: **PL**
Description: **PLUMBING - ALTERATION TYPE 2**
Combination and renovation of apartment #6G and #6H on the 6th floor. Minor architectural and plumbing work. No change of use or occupancy or egress.

Permit Description: **PLUMBING**
Work Class: **A2 - ALTERATION TYPE 2**
Proposed Use:
Permit Number: **104542210-01-PL**
Status: **ISSUED**
Valuation: **\$0.00**
Contractor Company:
Contractor Name: **LOUIS ABRAMO**

Date: **1/30/2007**
Permit Type: **ELECTRICAL**
Description:

Permit Description:
Work Class:
Proposed Use:
Permit Number: **Z110674**
Status: **COMPLETED**
Valuation: **\$0.00**
Contractor Company:
Contractor Name: **GSA ELECTRIC CORP. ALBERT MARGOLIN**

ADJOINING PROPERTY FINDINGS

Date: **9/5/2006**
Permit Type: **EW**
Description: **ALTERATION TYPE 2 - GEN.CONSTRUCTN.**
Combination and renovation of apartment #6G and #6H on the 6th floor. Minor architectural and plumbing work. No change of use or occupancy or egress.

Permit Description: **EQUIPMENT WORK**
Work Class: **A2 - ALTERATION TYPE 2**
Proposed Use: **OTHER CONSTRUCTION EQUIPMENT**
Permit Number: **104542210-01-EW-OT**
Status: **ISSUED**
Valuation: **\$0.00**
Contractor Company:
Contractor Name: **GREG PISARCZYK**

Date: **12/2/2005**
Permit Type: **EW**
Description: **ALTERATION TYPE 2 - GC**
Demolition of interior non-loadbearing partitions; construction of new partitions; installation of plumbing fixtures; no change to use, egress or occupancy.

Permit Description: **EQUIPMENT WORK**
Work Class: **A2 - ALTERATION TYPE 2**
Proposed Use: **OTHER CONSTRUCTION EQUIPMENT**
Permit Number: **104279120-01-EW-OT**
Status: **ISSUED**
Valuation: **\$0.00**
Contractor Company:
Contractor Name: **CHRIS MCGUIRE**

ADJOINING PROPERTY FINDINGS

Date: **10/21/2005**
Permit Type: **EW**
Description: **ALTERATION TYPE 2 - GEN.CONSTRUCTN.**
Plumbing fixture replacements and minor partition work. No change in occupancy use or egress.

Permit Description: **EQUIPMENT WORK**
Work Class: **A2 - ALTERATION TYPE 2**
Proposed Use: **OTHER CONSTRUCTION EQUIPMENT**
Permit Number: **104261308-01-EW-OT**
Status: **ISSUED**
Valuation: **\$0.00**
Contractor Company:
Contractor Name: **DANIEL MURPHY**

Date: **10/17/2005**
Permit Type: **EW**
Description: **ALTERATION TYPE 2 - GC**
RENOVATION OF EXISTING CONDOMINIUM (STE 10F). REPLACEMENT OF CEILING, FLOORING AND PLUMBING FIXTURE. NO CHANGE IN USE, OCCUPANCY OR EGRESS IS INVOLVED UNDER THIS APPLICATION.

Permit Description: **EQUIPMENT WORK**
Work Class: **A2 - ALTERATION TYPE 2**
Proposed Use: **OTHER CONSTRUCTION EQUIPMENT**
Permit Number: **104258287-01-EW-OT**
Status: **ISSUED**
Valuation: **\$0.00**
Contractor Company:
Contractor Name: **JIN KIM**

ADJOINING PROPERTY FINDINGS

Date: **4/6/2005**
Permit Type: **EW**
Description: **ALTERATION TYPE 2 - GEN.CONSTRUCTN.
Renovate Apt. 23G. Work to include general CONSTRUCTION. NO CHANGE
to use, egress or occupancy.**

Permit Description: **EQUIPMENT WORK**
Work Class: **A2 - ALTERATION TYPE 2**
Proposed Use: **OTHER CONSTRUCTION EQUIPMENT**
Permit Number: **104035713-01-EW-OT**
Status: **ISSUED**
Valuation: **\$0.00**
Contractor Company:
Contractor Name: **ABRAHAM FLORES**

Date: **3/9/2004**
Permit Type: **PL**
Description: **PLUMBING - ALTERATION TYPE 2
Respectfully propose combination of apartments 29D & 29E as shown, removing
one
kitchen and renovating existing kitchen and baths as per plans.**

Permit Description: **PLUMBING**
Work Class: **A2 - ALTERATION TYPE 2**
Proposed Use:
Permit Number: **103306593-01-PL**
Status: **ISSUED**
Valuation: **\$0.00**
Contractor Company:
Contractor Name: **MARIO MORAMARCO**

ADJOINING PROPERTY FINDINGS

Date: **7/18/2003**
Permit Type: **PL**
Description: **PLUMBING - ALTERATION TYPE 2**
Filing for combination of apartments F & G and existing interior partition demolition, removal of existing doors, bathtub , lavatory and toilet. Install new interior partitions and new door. No change in existing plumbing system as per plans. No change in use, egress or occupancy.

Permit Description: **PLUMBING**
Work Class: **A2 - ALTERATION TYPE 2**
Proposed Use:
Permit Number: **103266430-01-PL**
Status: **ISSUED**
Valuation: **\$0.00**
Contractor Company:
Contractor Name: **THEODORE WAGNER**

Date: **3/25/2003**
Permit Type: **EW**
Description: **ALTERATION TYPE 2 - PARTITIONS**
REspectfully propose cobination of apartments 29D & 29E as shown, removaing one kitchen and renovating existing kitchen and baths as per plans.

Permit Description: **EQUIPMENT WORK**
Work Class: **A2 - ALTERATION TYPE 2**
Proposed Use: **OTHER CONSTRUCTION EQUIPMENT**
Permit Number: **103306593-01-EW-OT**
Status: **ISSUED**
Valuation: **\$0.00**
Contractor Company:
Contractor Name: **PETE MACCHIA**

ADJOINING PROPERTY FINDINGS

Date: **3/18/2003**
Permit Type: **EW**
Description: **ALTERATION TYPE 2 - GEN.CONSTRUCTN.**
Filing for combination of apartments F & G and existing interior partition demolition, removal of existing doors, bathtub , lavatory and toilet. Install new interior partitions and new door. No change in existing plumbing system as per plans. No change in use, egress or occupancy.

Permit Description: **EQUIPMENT WORK**
Work Class: **A2 - ALTERATION TYPE 2**
Proposed Use: **OTHER CONSTRUCTION EQUIPMENT**
Permit Number: **103266430-01-EW-OT**
Status: **ISSUED**
Valuation: **\$0.00**
Contractor Company:
Contractor Name: **STARVOS MICHAILIDIS**

Date: **2/17/2003**
Permit Type: **ELECTRICAL**
Description:

Permit Description:
Work Class:
Proposed Use:
Permit Number: **Z095023**
Status: **COMPLETED**
Valuation: **\$0.00**
Contractor Company:
Contractor Name: **VENUS ELECT'L CONTRS INC. NICOLAS CHRYSIADIS, VENUS ELECT'L CONTRS INC. S SIEGEL, VENUS ELECT'L CON**

ADJOINING PROPERTY FINDINGS

Date: **12/7/2001**
Permit Type: **EW**
Description: **ALTERATION TYPE 2 - FACADE REPAIRS
EXTERIOR REPAIRWORK AS PER PLANS FILED HEREWITH NO CHANGE TO
EGRESS USE
R OCCUPANCY**

Permit Description: **EQUIPMENT WORK**
Work Class: **A2 - ALTERATION TYPE 2**
Proposed Use: **OTHER CONSTRUCTION EQUIPMENT**
Permit Number: **102975684-01-EW-OT**
Status: **ISSUED**
Valuation: **\$0.00**
Contractor Company:
Contractor Name: **GEORGE YORK**

Date: **4/10/2001**
Permit Type: **EQ**
Description: **ALTERATION TYPE 3 - CONSTRUCTION EQUIPMENT - SIDEWALK-SHED
8INSTALL HEAVY DUTY SIDEWALK SHED :500' LONG
NO CHANGE IN USE, EGRESS, OR OCCUPANCY.
WORK SHALL COMPLY WITH LL33/91.**

Permit Description: **CONSTRUCTION EQUIPMENT**
Work Class: **A3 - ALTERATION TYPE 3**
Proposed Use: **SIDEWALK SHED**
Permit Number: **102633964-01-EQ-SH**
Status: **ISSUED**
Valuation: **\$0.00**
Contractor Company:
Contractor Name: **JERIMIAH HARRINGTON**

ADJOINING PROPERTY FINDINGS

Date: **10/4/2000**
Permit Type: **PL**
Description: **PLUMBING - ALTERATION TYPE 2**
Renovation and combination of apartments #24A & #24B into one, as per TPPN 3/97.
Work to include minor interior demolition, general construction, modification to plumbing system and related piping, and mechanical ductwork for toilet and bath room exhaust, as per plans filed herewith. No change in use, egress or occupancy.

Permit Description: **PLUMBING**
Work Class: **A2 - ALTERATION TYPE 2**
Proposed Use:
Permit Number: **102745816-01-PL**
Status: **ISSUED**
Valuation: **\$0.00**
Contractor Company:
Contractor Name: **CARL TERMINE**

Date: **8/24/2000**
Permit Type: **EW**
Description: **ALTERATION TYPE 2 - MECH/HVAC**
Renovation and combination of apartments #24A & #24B into one, as per TPPN 3/97.
Work to include minor interior demolition, general construction, modification to plumbing system and related piping, and mechanical ductwork for toilet and bath room exhaust, as per plans filed herewith. No change in use, egress or occupancy.

Permit Description: **EQUIPMENT WORK**
Work Class: **A2 - ALTERATION TYPE 2**
Proposed Use: **MECHANICAL/HVAC**
Permit Number: **102745816-01-EW-MH**
Status: **ISSUED**
Valuation: **\$0.00**
Contractor Company:
Contractor Name: **ALEX CHAN**

ADJOINING PROPERTY FINDINGS

Date: **8/24/2000**
Permit Type: **EW**
Description: **ALTERATION TYPE 2 - G.C.**
Renovation and combination of apartments #24A & #24B into one, as per TPPN 3/97.
Work to include minor interior demolition, general construction, modification to plumbing system and related piping, and mechanical ductwork for toilet and bath room exhaust, as per plans filed herewith. No change in use, egress or occupancy.

Permit Description: **EQUIPMENT WORK**
Work Class: **A2 - ALTERATION TYPE 2**
Proposed Use: **OTHER CONSTRUCTION EQUIPMENT**
Permit Number: **102745816-01-EW-OT**
Status: **ISSUED**
Valuation: **\$0.00**
Contractor Company:
Contractor Name: **ALEX CHAN**

Date: **8/10/2000**
Permit Type: **PL**
Description: **PLUMBING - ALTERATION TYPE 2**
Remove & erect existing partitions, change layout of kitchen & bathroom

Permit Description: **PLUMBING**
Work Class: **A2 - ALTERATION TYPE 2**
Proposed Use:
Permit Number: **102636042-01-PL**
Status: **REISSUED**
Valuation: **\$0.00**
Contractor Company:
Contractor Name: **RICHARD J CORCORAN**

ADJOINING PROPERTY FINDINGS

Date: **8/8/2000**
Permit Type: **ELECTRICAL**
Description:

Permit Description:
Work Class:
Proposed Use:
Permit Number: Z084303
Status: COMPLETED
Valuation: \$0.00
Contractor Company:
Contractor Name: RESPONSE ELECTRIC INC. JOHN IZZO

Date: **7/25/2000**
Permit Type: **EW**
Description: **ALTERATION TYPE 2 - GEN CONST.**
Remove & erect existing partitions, change layout of kitchen & bathroom

Permit Description: **EQUIPMENT WORK**
Work Class: A2 - ALTERATION TYPE 2
Proposed Use: OTHER CONSTRUCTION EQUIPMENT
Permit Number: 102636042-01-EW-OT
Status: ISSUED
Valuation: \$0.00
Contractor Company:
Contractor Name: EDUARD MALUSHI

ADJOINING PROPERTY FINDINGS

Date: **7/14/2000**
Permit Type: **PL**
Description: **PLUMBING - ALTERATION TYPE 2**
Demolition of interior partiton and eliminate one lavatory and replace existing lavatory and water closet with new on existing roughing. No change od use egress or occupancy.

Permit Description: **PLUMBING**
Work Class: **A2 - ALTERATION TYPE 2**
Proposed Use:
Permit Number: **102619999-01-PL**
Status: **ISSUED**
Valuation: **\$0.00**
Contractor Company:
Contractor Name: **THOMAS MULLIGAN,JR.**

Date: **6/30/2000**
Permit Type: **EW**
Description: **ALTERATION TYPE 2 - GEN.CONSTRUCTN.**
Demolition of interior partiton and eliminate one lavatory and replace existing lavatory and water closet with new on existing roughing. No change od use egress or occupancy.

Permit Description: **EQUIPMENT WORK**
Work Class: **A2 - ALTERATION TYPE 2**
Proposed Use: **OTHER CONSTRUCTION EQUIPMENT**
Permit Number: **102619999-01-EW-OT**
Status: **ISSUED**
Valuation: **\$0.00**
Contractor Company:
Contractor Name: **PAUL BOKUN**

ADJOINING PROPERTY FINDINGS

Date: **6/14/2000**
Permit Type: **PL**
Description: **PLUMBING - ALTERATION TYPE 2**
Legally combine apartments 14C and 14D. Remove existing non-bearing partitions, door and kitchenette as indicated on plans. Install new non-bearing interior partitions as indicated on plans. NO CHANGE IN USE OCCUPANCY OR EGRESS

Permit Description: **PLUMBING**
Work Class: **A2 - ALTERATION TYPE 2**
Proposed Use:
Permit Number: **102825034-01-PL**
Status: **ISSUED**
Valuation: **\$0.00**
Contractor Company:
Contractor Name: **CARL TERMINE**

Date: **3/16/2000**
Permit Type: **PL**
Description: **PLUMBING - ALTERATION TYPE 2**
Various partition and plumbing changes on part of 34th floor in order to combine Apartments #34D & #34C. No change in egress, use or occupancy.

Permit Description: **PLUMBING**
Work Class: **A2 - ALTERATION TYPE 2**
Proposed Use:
Permit Number: **102464986-01-PL**
Status: **ISSUED**
Valuation: **\$0.00**
Contractor Company:
Contractor Name: **ANDREW VASCELLARO**

ADJOINING PROPERTY FINDINGS

Date: **1/24/2000**
Permit Type: **EW**
Description: **ALTERATION TYPE 2 - CONST.**
Legally combine apartments 14C and 14D. Remove existing non-bearing partitions, door and kitchenette as indicated on plans. Install new non-bearing interior partitions as indicated on plans. NO CHANGE IN USE OCCUPANCY OR EGRESS

Permit Description: **EQUIPMENT WORK**
Work Class: **A2 - ALTERATION TYPE 2**
Proposed Use: **OTHER CONSTRUCTION EQUIPMENT**
Permit Number: **102825034-01-EW-OT**
Status: **ISSUED**
Valuation: **\$0.00**
Contractor Company:
Contractor Name: **ELAINE HUDSON**

Date: **9/1/1999**
Permit Type: **EW**
Description: **ALTERATION TYPE 2 - PARTITIONS**
Various partition and plumbing changes on part of 34th floor in order to combine Apartments #34D & #34C. No change in egress, use or occupancy.

Permit Description: **EQUIPMENT WORK**
Work Class: **A2 - ALTERATION TYPE 2**
Proposed Use: **OTHER CONSTRUCTION EQUIPMENT**
Permit Number: **102464986-01-EW-OT**
Status: **ISSUED**
Valuation: **\$0.00**
Contractor Company:
Contractor Name: **JACK BATTAGLIA**

ADJOINING PROPERTY FINDINGS

Date: **1/23/1998**
Permit Type: **ELECTRICAL**
Description:

Permit Description:
Work Class:
Proposed Use:
Permit Number: Z073429
Status: AWAITING INSPECTION REQUEST
Valuation: \$0.00
Contractor Company:
Contractor Name: JOSEPH WEINSTEIN ELECTRIC MARTIN WEINSTEIN

Date: **2/5/1997**
Permit Type: **EW**
Description: **ALTERATION TYPE 2 - GEN.CONSTRUCTN.
TO INSTALL MICROWAVE ANTENNA WITH STRUCTURAL SUPPORT FOR CABLE
TV FOR
TENANT USE ONLY. NO CHANGE IN USE, EGRESS OR OCCUPANCY.**

Permit Description: **EQUIPMENT WORK**
Work Class: A2 - ALTERATION TYPE 2
Proposed Use: OTHER CONSTRUCTION EQUIPMENT
Permit Number: 101848994-01-EW-OT
Status: ISSUED
Valuation: \$0.00
Contractor Company:
Contractor Name: DAVID HERZ

ADJOINING PROPERTY FINDINGS

Date: **7/5/1994**
Permit Type: **ELECTRICAL**
Description:

Permit Description:

Work Class:
Proposed Use:
Permit Number: **Z057771**
Status: **COMPLETED**
Valuation: **\$0.00**
Contractor Company:
Contractor Name: **BARTH-GROSS ELEC. CO., IN STANLEY BARTH, BARTH-GROSS ELEC. CO., IN ROY BARTH**

Date: **4/21/1994**
Permit Type: **EW**
Description: **ALTERATION TYPE 2 - GEN CONST
REPLACEMENT OF COPING STONES ON TERRACE LEVELS, SPOT REPAIRS OF
FACE MASO
NRY & SPOT CONCRETE PATCHING AS REQUIRED & AS INDICATED ON
DRAWINGS FILED HER
TH.NO CHANGE IN USE, EGRESS OR OCCUANCY F ILED UNDER THIS
APPLICATION .SIDEWALK
D FILED UNDER APPLICATION #100246672.**

Permit Description: **EQUIPMENT WORK**
Work Class: **A2 - ALTERATION TYPE 2**
Proposed Use: **OTHER CONSTRUCTION EQUIPMENT**
Permit Number: **100332105-01-EW-OT**
Status: **ISSUED, REISSUED**
Valuation: **\$0.00**
Contractor Company:
Contractor Name: **ANTHONY COLAO PROFESSIONAL ENGINEER**

ADJOINING PROPERTY FINDINGS

Date: **3/17/1993**
Permit Type: **SG**
Description: **SIGN -
ERECT ILLUMINATED SIGN- PARALLEL TO WALL 12'
4' PARK ENTER 97 ST.**

Permit Description: **SIGN**
Work Class: **SG - SIGN**
Proposed Use:
Permit Number: **100590111-01-SG**
Status: **ISSUED**
Valuation: **\$0.00**
Contractor Company:
Contractor Name: **ALFRED HIGGER**

Date: **12/14/1992**
Permit Type: **ELECTRICAL**
Description:

Permit Description:
Work Class:
Proposed Use:
Permit Number: **Z049978**
Status: **COMPLETED**
Valuation: **\$0.00**
Contractor Company:
Contractor Name: **ARTEMIS ELECTL CONTRG INC A GIANNAKOPOULOS**

ADJOINING PROPERTY FINDINGS

Date: **12/10/1992**
Permit Type: **PL**
Description: **PLUMBING - ALTERATION TYPE 2**
INTERIOR RENOVATION OF EXISTING CLASS "A " APT 25E&F: INSTALLATION OF
C
NVENIENCE DOOR BETWEEN APTS, MINOR PLUMB ING WORK. NO CHANGE OF
USE, OCCUPANCY
R EGRESS THIS APPL.

Permit Description: **PLUMBING**
Work Class: **A2 - ALTERATION TYPE 2**
Proposed Use:
Permit Number: **100488839-01-PL**
Status: **ISSUED**
Valuation: **\$0.00**
Contractor Company:
Contractor Name: **ROBERT A MIDROY**

Date: **12/3/1992**
Permit Type: **EW**
Description: **ALTERATION TYPE 2 - PARTITIONS**
INTERIOR RENOVATION OF EXISTING CLASS "A " APT 25E&F: INSTALLATION OF
C
NVENIENCE DOOR BETWEEN APTS, MINOR PLUMB ING WORK. NO CHANGE OF
USE, OCCUPANCY
R EGRESS THIS APPL.

Permit Description: **EQUIPMENT WORK**
Work Class: **A2 - ALTERATION TYPE 2**
Proposed Use: **OTHER CONSTRUCTION EQUIPMENT**
Permit Number: **100488839-01-EW-OT**
Status: **ISSUED**
Valuation: **\$0.00**
Contractor Company:
Contractor Name: **ERNIE DRIGGERS**

ADJOINING PROPERTY FINDINGS

Date: **10/23/1992**
Permit Type: **ELECTRICAL**
Description:

Permit Description:
Work Class:
Proposed Use:
Permit Number: Z049175
Status: COMPLETED
Valuation: \$0.00
Contractor Company:
Contractor Name: KATZ ELECTRIC CO., INC. F KATZ

Date: **5/31/1991**
Permit Type: **ELECTRICAL**
Description:

Permit Description:
Work Class:
Proposed Use:
Permit Number: Z041190
Status: COMPLETED
Valuation: \$0.00
Contractor Company:
Contractor Name: DATA ELECTRICAL CONTRS., E FITZGERALD

Date: **7/18/1988**
Permit Type: **ELECTRICAL**
Description:

Permit Description:
Work Class:
Proposed Use:
Permit Number: Z020824
Status: COMPLETED
Valuation: \$0.00
Contractor Company:
Contractor Name: REITER ELECTRIC, INC. LAURENCE REITER, REITER ELECTRIC, INC. S WARSHAW

ADJOINING PROPERTY FINDINGS

Date: **5/10/1988**
Permit Type: **ELECTRICAL**
Description:

Permit Description:

Work Class:
Proposed Use:
Permit Number: Z019326
Status: COMPLETED
Valuation: \$0.00
Contractor Company:
Contractor Name: REITER ELECTRIC, INC. LAURENCE REITER, REITER ELECTRIC, INC. S WARSHAW

Date: **4/8/1988**
Permit Type: **ELECTRICAL**
Description:

Permit Description:

Work Class:
Proposed Use:
Permit Number: Z019743
Status: COMPLETED
Valuation: \$0.00
Contractor Company:
Contractor Name: SIEGEL DIASAK ELECTRICAL S SIEGEL, SIEGEL DIASAK ELECTRICAL GEORGE SAKELLARIS

Date: **11/12/1986**
Permit Type: **ELECTRICAL**
Description:

Permit Description:

Work Class:
Proposed Use:
Permit Number: Z005704
Status: COMPLETED
Valuation: \$0.00
Contractor Company:
Contractor Name: E-J ELEC. INSTALLATION CO J. ROBERT MANN, JR., E-J ELEC. INSTALLATION CO ANTHONY MANN

ADJOINING PROPERTY FINDINGS

Date: **12/19/1984**
Permit Type: **ELECTRICAL**
Description:

Permit Description:

Work Class:

Proposed Use:

Permit Number: 022821

Status: COMPLETED

Valuation: \$0.00

Contractor Company:

Contractor Name: SIMPSON ELECTRIC CORP. H SIMPSON, SIMPSON ELECTRIC CORP. BRACH
SIMPSON

Date: **12/19/1984**
Permit Type: **ELECTRICAL**
Description:

Permit Description:

Work Class:

Proposed Use:

Permit Number: 022872

Status: COMPLETED

Valuation: \$0.00

Contractor Company:

Contractor Name: SIMPSON ELECTRIC CORP. H SIMPSON, SIMPSON ELECTRIC CORP. BRACH
SIMPSON

ADJOINING PROPERTY FINDINGS

301 W 96TH ST

Date: **8/22/2017**
Permit Type: **PL**
Description: **PLUMBING - ALTERATION TYPE 2
INTERIOR RENOVATION TO APT #2W ON THE 2ND FLOOR OF EXISTING
BUILDING. PARTITION
AND PLUMBING WORK, ALL AS PER PLAN. NO CHANGE IN EGRESS, USE OR
OCCUPANCY UNDER
THIS APPLICATION.**

Permit Description: **PLUMBING**
Work Class: **A2 - ALTERATION TYPE 2**
Proposed Use:
Permit Number: **123086640-01-PL**
Status: **ISSUED**
Valuation: **\$0.00**
Contractor Company:
Contractor Name: **SIMON HUNG**

Date: **6/6/2017**
Permit Type: **EW**
Description: **ALTERATION TYPE 2 - GEN. CONSTR.
INTERIOR RENOVATION TO APT #2W ON THE 2ND FLOOR OF EXISTING
BUILDING. PARTITION
AND PLUMBING WORK, ALL AS PER PLAN. NO CHANGE IN EGRESS, USE OR
OCCUPANCY UNDER
THIS APPLICATION.**

Permit Description: **EQUIPMENT WORK**
Work Class: **A2 - ALTERATION TYPE 2**
Proposed Use: **OTHER CONSTRUCTION EQUIPMENT**
Permit Number: **123086640-01-EW-OT**
Status: **ISSUED**
Valuation: **\$0.00**
Contractor Company:
Contractor Name: **MARK SCHARFMAN**

ADJOINING PROPERTY FINDINGS

Date: **5/17/2017**
Permit Type: **EW**
Description: **ALTERATION TYPE 2 - FIRE SUPPRESSION
RESPECTFULLY SUBMITTING APPLICATION FOR NEW FIRE SUPPRESSION
SYSTEM. ALL COOKING
EQUIPMENT AND GAS SHUT-OFF VALVE FILED UNDER APPLICATION
#140610756. ALL WORK TO
DONE AS PER PLANS.**

Permit Description: **EQUIPMENT WORK**
Work Class: **A2 - ALTERATION TYPE 2**
Proposed Use: **FIRE SUPPRESSION**
Permit Number: **140637684-01-EW-FP**
Status: **ISSUED**
Valuation: **\$0.00**
Contractor Company:
Contractor Name: **MICHAEL J KERR**

Date: **3/27/2017**
Permit Type: **EW**
Description: **ALTERATION TYPE 2 - MECH/HVAC
RESPECTFULLY SUBMITTING APPLICATION FOR INTERIOR RENOVATION OF
EXISTING
COMMERCIAL SPACE AS PER CERTIFICATE OF OCCUPANCY # 14465. NO
CHANGE IN USE,
EGRESS OR OCCUPANCY. ALL WORK TO BE DONE AS PER PLANS.**

Permit Description: **EQUIPMENT WORK**
Work Class: **A2 - ALTERATION TYPE 2**
Proposed Use: **MECHANICAL/HVAC**
Permit Number: **140610756-01-EW-MH**
Status: **ISSUED**
Valuation: **\$0.00**
Contractor Company:
Contractor Name: **CARLOS BOLANOS**

ADJOINING PROPERTY FINDINGS

Date: **3/22/2017**
Permit Type: **PL**
Description: **PLUMBING - ALTERATION TYPE 2
RESPECTFULLY SUBMITTING APPLICATION FOR INTERIOR RENOVATION OF
EXISTING
COMMERCIAL SPACE AS PER CERTIFICATE OF OCCUPANCY # 14465. NO
CHANGE IN USE,
EGRESS OR OCCUPANCY. ALL WORK TO BE DONE AS PER PLANS.**

Permit Description: **PLUMBING**
Work Class: **A2 - ALTERATION TYPE 2**
Proposed Use:
Permit Number: **140610756-01-PL**
Status: **ISSUED**
Valuation: **\$0.00**
Contractor Company:
Contractor Name: **TRELDON MCMILLAN**

Date: **2/2/2017**
Permit Type: **EW**
Description: **ALTERATION TYPE 2 - GEN. CONSTR.
RESPECTFULLY SUBMITTING APPLICATION FOR INTERIOR DEMOLITION OF NON
LOAD BEARING
WALLS OF EXISTING COMMERCIAL SPACE AS PER CERTIFICATE OF
OCCUPANCY # 14465. NO
CHANGE IN USE, EGRESS OR OCCUPANCY. ALL WORK TO BE DONE AS PER
PLANS.**

Permit Description: **EQUIPMENT WORK**
Work Class: **A2 - ALTERATION TYPE 2**
Proposed Use: **OTHER CONSTRUCTION EQUIPMENT**
Permit Number: **140590714-01-EW-OT**
Status: **ISSUED**
Valuation: **\$0.00**
Contractor Company:
Contractor Name: **CARLOS BOLANOS**

ADJOINING PROPERTY FINDINGS

Date: 1/13/2017
Permit Type: EW
Description: ALTERATION TYPE 2 - GEN. CONSTR.
FILING FOR MINOR INTERIOR RENOVATION AND PLUMBING. WORK TO INCLUDE
DEMOLITION OF
PARTIAL INTERIOR WALLS AND PLUMBING, INSTALLATION OF INTERIOR
WALLS, NEW FLOOR,
WALL AND CEILING FINISHES AND INSTALLATION OF NEW PLUMBING
FIXTURES. NO CHANGE
TO USE EGRESS AND OCCUPANCY.

Permit Description: EQUIPMENT WORK
Work Class: A2 - ALTERATION TYPE 2
Proposed Use: OTHER CONSTRUCTION EQUIPMENT
Permit Number: 122717747-01-EW-OT
Status: ISSUED
Valuation: \$0.00
Contractor Company:
Contractor Name: MARK SCHARFMAN

Date: 7/28/2016
Permit Type: EW
Description: ALTERATION TYPE 2 - PATCHING
REPLACE EXISTING HOT & COLD WATER PIPING THROUGHOUT BUILDING.
REPLACE
RISERS, OVERHEAD, MAIN BRANCHES IN ENTIRE BUILDING. GAS WORK-AT APTS
1W, 3W, 3E,
4W, 5W, 5E CUT AND CAP ALL GAS LINES TO THESE APTS

Permit Description: EQUIPMENT WORK
Work Class: A2 - ALTERATION TYPE 2
Proposed Use: OTHER CONSTRUCTION EQUIPMENT
Permit Number: 122638066-01-EW-OT
Status: ISSUED
Valuation: \$0.00
Contractor Company:
Contractor Name: MICHAEL FEIGENBAUM

ADJOINING PROPERTY FINDINGS

Date: **7/28/2016**
Permit Type: **PL**
Description: **PLUMBING - ALTERATION TYPE 2**
REPLACE EXISTING HOT & COLD WATER PIPING THROUGHOUT BUILDING.
REPLACE
RISERS, OVERHEAD, MAIN BRANCHES IN ENTIRE BUILDING. GAS WORK-AT APTS
1W, 3W, 3E,
4W, 5W, 5E CUT AND CAP ALL GAS LINES TO THESE APTS

Permit Description: **PLUMBING**
Work Class: **A2 - ALTERATION TYPE 2**
Proposed Use:
Permit Number: **122638066-01-PL**
Status: **ISSUED**
Valuation: **\$0.00**
Contractor Company:
Contractor Name: **MICHAEL FEIGENBAUM**

Date: **6/30/2016**
Permit Type: **PL**
Description: **PLUMBING - ALTERATION TYPE 2**
FILING FOR MINOR INTERIOR RENOVATION AND PLUMBING. WORK TO INCLUDE
DEMOLITION OF
PARTIAL INTERIOR WALLS AND PLUMBING, INSTALLATION OF INTERIOR
WALLS, NEW FLOOR,
WALL AND CEILING FINISHES AND INSTALLATION OF NEW PLUMBING
FIXTURES. NO CHANGE
TO USE EGRESS AND OCCUPANCY.

Permit Description: **PLUMBING**
Work Class: **A2 - ALTERATION TYPE 2**
Proposed Use:
Permit Number: **122717747-01-PL**
Status: **ISSUED**
Valuation: **\$0.00**
Contractor Company:
Contractor Name: **MICHAEL FEIGENBAUM**

ADJOINING PROPERTY FINDINGS

Date: **6/30/2016**
Permit Type: **EQ**
Description: **ALTERATION TYPE 3 - CONSTRUCTION EQUIPMENT - SCAFFOLD
INSTALLATION OF TEMPORARY PIPE SCAFFOLD AS PER PLAN SUBMITTED.
WORK SHALL COMPLY
WITH 2014 BUILDING CODES CHAPTER 33. NO CHANGE IN USE, EGRESS OR
OCCUPANCY.**

Permit Description: **CONSTRUCTION EQUIPMENT**
Work Class: **A3 - ALTERATION TYPE 3**
Proposed Use: **SCAFFOLD**
Permit Number: **140512274-01-EQ-SF**
Status: **ISSUED**
Valuation: **\$0.00**
Contractor Company:
Contractor Name: **PHILIP SUSI**

Date: **6/28/2016**
Permit Type: **EQ**
Description: **ALTERATION TYPE 3 - CONSTRUCTION EQUIPMENT - SIDEWALK-SHED
INSTALLATION OF TEMPORARY SIDEWALK SHED AS PER PLAN SUBMITTED.
WORK SHALL COMPLY
WITH 2014 BUILDING CODES CHAPTER 33. NO CHANGE IN USE, EGRESS OR
OCCUPANCY.**

Permit Description: **CONSTRUCTION EQUIPMENT**
Work Class: **A3 - ALTERATION TYPE 3**
Proposed Use: **SIDEWALK SHED**
Permit Number: **140512112-01-EQ-SH**
Status: **ISSUED**
Valuation: **\$0.00**
Contractor Company:
Contractor Name: **PHILIP SUSI**

ADJOINING PROPERTY FINDINGS

Date: **6/21/2016**
Permit Type: **ELECTRICAL**
Description:

Permit Description:
Work Class: ACTIVE
Proposed Use:
Permit Number: Z155692
Status: AWAITING INSPECTION REQUEST
Valuation: \$0.00
Contractor Company:
Contractor Name:

Date: **6/6/2016**
Permit Type: **ELECTRICAL**
Description:

Permit Description:
Work Class: ACTIVE
Proposed Use:
Permit Number: Z155474
Status: AWAITING INSPECTION REQUEST
Valuation: \$0.00
Contractor Company:
Contractor Name:

Date: **11/5/1997**
Permit Type: **ELECTRICAL**
Description:

Permit Description:
Work Class:
Proposed Use:
Permit Number: Z072513
Status: VIOLATN PENDING AT CONTRACTOR
Valuation: \$0.00
Contractor Company:
Contractor Name: JOHN A. DONADIO ELEC. CO. JOHN DONADIO

ADJOINING PROPERTY FINDINGS

Date: **4/10/1991**
Permit Type: **ELECTRICAL**
Description:

Permit Description:
Work Class:
Proposed Use:
Permit Number: Z040102
Status: COMPLETED
Valuation: \$0.00
Contractor Company:
Contractor Name: KIRK ELECTRIC CO., INC. JOHN KIRK

303 W 96TH ST

Date: **7/16/2014**
Permit Type: **ELECTRICAL**
Description:

Permit Description:
Work Class: REHABILITATION
Proposed Use:
Permit Number: Z145165
Status: Closed
Valuation: \$0.00
Contractor Company:
Contractor Name: DELTA PHASE ELEC'L CORP. ANTHONY SARACENI

ADJOINING PROPERTY FINDINGS

Date: **3/8/2010**
Permit Type: **EW**
Description: **ALTERATION TYPE 2 - STRUCTURAL
STRUCTURAL STEEL REPAIRS. NO CHANGE TO EGRESS, USE OR OCCUPANCY.**

Permit Description: **EQUIPMENT WORK**
Work Class: A2 - ALTERATION TYPE 2
Proposed Use: OTHER CONSTRUCTION EQUIPMENT
Permit Number: 120054154-01-EW-OT
Status: ISSUED
Valuation: \$0.00
Contractor Company:
Contractor Name: GERARD VALENTE

Date: **4/3/2005**
Permit Type: **ELECTRICAL**
Description:

Permit Description:
Work Class:
Proposed Use:
Permit Number: Z104219
Status: COMPLETED
Valuation: \$0.00
Contractor Company:
Contractor Name: IRWIN ELECTR'L CONTR'S, I IRWIN GELLIS

Date: **4/28/1997**
Permit Type: **ELECTRICAL**
Description:

Permit Description:
Work Class:
Proposed Use:
Permit Number: Z070145
Status: CLOSED/CANCELLED
Valuation: \$0.00
Contractor Company:
Contractor Name: AL-LECTRIC ELECT'L CONTRG SANG CHEUNG

ADJOINING PROPERTY FINDINGS

Date: **9/30/1996**
Permit Type: **ELECTRICAL**
Description:

Permit Description:

Work Class:

Proposed Use:

Permit Number: Z067766

Status: COMPLETED

Valuation: \$0.00

Contractor Company:

Contractor Name: DELTA PHASE ELEC'L CORP. ANTHONY SARACENI

Date: **8/6/1996**

Permit Type: **EW**

Description: **ALTERATION TYPE 2 - FIRE SUPPRESSION
PROPOSE TO INSTALL AN APPROVED TYPE DRY CHEMICAL FIRE SUPPRESSION
SYSTEM
OVER GASOLINE PUMPS. NO CHANGE IN USE OR EGRESS.**

Permit Description: **EQUIPMENT WORK**

Work Class: A2 - ALTERATION TYPE 2

Proposed Use: FIRE SUPPRESSION

Permit Number: 101235691-01-EW-FP

Status: ISSUED

Valuation: \$0.00

Contractor Company:

Contractor Name: GLENN KAMM

ADJOINING PROPERTY FINDINGS

Date: **5/28/1996**
Permit Type: **EW**
Description: **ALTERATION TYPE 2 - GEN CONST
PROPOSE TO REPLACE 3-EXISTING 4,000 GAL. GASOLINE TANKS WITH 3-NEW
4000
GALLON TANKS WITH 3-SUBMERGED PUMPS, REP LACE 6-EXISTING GASOLINE
PUMPS WITH
6-NEW MPD'S TO BE CONNECTED TO NEW TANK WITH VAPOR VACUUM SYSTEM
AND RELATED
PIPING. REPLACE EXISTING FILL BOXES WITH NEW ONES. NO CHANGE IN USE
OR EGRESS.**

Permit Description: **EQUIPMENT WORK**
Work Class: **A2 - ALTERATION TYPE 2**
Proposed Use: **OTHER CONSTRUCTION EQUIPMENT**
Permit Number: **101235708-01-EW-OT**
Status: **ISSUED**
Valuation: **\$0.00**
Contractor Company:
Contractor Name: **JAN SIENCIEWICZ**

Date: **4/29/1996**
Permit Type: **EW**
Description: **ALTERATION TYPE 2 - CORROSION
INSTALL CORROSION PROTECTION SYSTEMFOR BURIED COMPONENTS OF
UNDERGROUND
STEEL GASOLINE PIPING INSTALLED UNDER SEPARATE APPLICATION. NO
CHANGE IN USE
OR EGRESS.**

Permit Description: **EQUIPMENT WORK**
Work Class: **A2 - ALTERATION TYPE 2**
Proposed Use: **OTHER CONSTRUCTION EQUIPMENT**
Permit Number: **101282755-01-EW-OT**
Status: **ISSUED**
Valuation: **\$0.00**
Contractor Company:
Contractor Name: **JAN SIENCIEWICZ**

ADJOINING PROPERTY FINDINGS

315 W 96TH ST

Date: **6/23/1997**
Permit Type: **ELECTRICAL**
Description:

Permit Description:
Work Class:
Proposed Use:
Permit Number: Z070786
Status: COMPLETED
Valuation: \$0.00
Contractor Company:
Contractor Name: ANTHONY G FERRY INC ANTHONY FERRY

320 W 96TH ST

Date: **5/16/1989**
Permit Type: **ELECTRICAL**
Description:

Permit Description:
Work Class:
Proposed Use:
Permit Number: Z026668
Status: COMPLETED
Valuation: \$0.00
Contractor Company:
Contractor Name: ARNOLD FINKELSTEIN ARNOLD FINKELSTEIN

ADJOINING PROPERTY FINDINGS

Date: **2/9/1989**
Permit Type: **ELECTRICAL**
Description:

Permit Description:
Work Class:
Proposed Use:
Permit Number: Z024820
Status: COMPLETED
Valuation: \$0.00
Contractor Company:
Contractor Name: ARNOLD FINKELSTEIN ARNOLD FINKELSTEIN

Date: **2/4/1986**
Permit Type: **ELECTRICAL**
Description:

Permit Description:
Work Class:
Proposed Use:
Permit Number: 046677
Status: COMPLETED
Valuation: \$0.00
Contractor Company:
Contractor Name: ARNOLD FINKELSTEIN ARNOLD FINKELSTEIN

ADJOINING PROPERTY FINDINGS

323 W 96TH ST

Date: **11/10/2008**
Permit Type: **EW**
Description: **ALTERATION TYPE 2 - CHIMNEY BRACKET
BRACKETS FOR METAL CHIMNEY EXTENSION INSTALLED AT 243 RIVERSIDE
DRIVE.**

Permit Description: **EQUIPMENT WORK**
Work Class: A2 - ALTERATION TYPE 2
Proposed Use: OTHER CONSTRUCTION EQUIPMENT
Permit Number: 110375549-01-EW-OT
Status: ISSUED
Valuation: \$0.00
Contractor Company:
Contractor Name: IRVING BAUER

Date: **8/17/2005**
Permit Type: **EW**
Description: **ALTERATION TYPE 2 - EXTERIOR
Replace exterior stone facade to second (2nd) floor. No change in use, egress,
or occupancy.**

Permit Description: **EQUIPMENT WORK**
Work Class: A2 - ALTERATION TYPE 2
Proposed Use: OTHER CONSTRUCTION EQUIPMENT
Permit Number: 104184446-01-EW-OT
Status: ISSUED
Valuation: \$0.00
Contractor Company:
Contractor Name: MARTIN HAUSER

ADJOINING PROPERTY FINDINGS

Date: **4/26/2005**
Permit Type: **EQ**
Description: **ALTERATION TYPE 3 - CONSTRUCTION EQUIPMENT - SIDEWALK-SHED
INSTALLATION OF A HEAVY DUTY SIDEWALK SHED 215' DURING FACADE
REPAIR NO
CHANGE IN USE EGRESS OR OCCUPANCY.SHED TO COMPLY WITH LL33/91.**

Permit Description: **CONSTRUCTION EQUIPMENT**
Work Class: **A3 - ALTERATION TYPE 3**
Proposed Use: **SIDEWALK SHED**
Permit Number: **104090911-01-EQ-SH**
Status: **ISSUED**
Valuation: **\$0.00**
Contractor Company:
Contractor Name: **CONSTANTIN ZAHARIA**

Date: **2/9/2004**
Permit Type: **ELECTRICAL**
Description:

Permit Description:
Work Class:
Proposed Use:
Permit Number: **Z099336**
Status: **COMPLETED**
Valuation: **\$0.00**
Contractor Company:
Contractor Name: **R & L SYSTEMS, INC. FRANK RAPPO, R & L SYSTEMS, INC. KARL GRIFFITH**

ADJOINING PROPERTY FINDINGS

Date: **8/12/2003**
Permit Type: **ELECTRICAL**
Description:

Permit Description:

Work Class:

Proposed Use:

Permit Number: Z097368

Status: COMPLETED

Valuation: \$0.00

Contractor Company:

Contractor Name: BLZ ELECTRIC INC. MELVYN ZWEBNER, BLZ ELECTRIC INC. PAUL LEFKOWITZ

Date: **3/17/2003**
Permit Type: **EW**
Description: **ALTERATION TYPE 2 - STANDPIPE
INSTALLATION OF STANDPIPE AND SPRINKLER IN CONJUNCTION WITH NB
APPLICAT-
ION NUMBER 102422889.**

Permit Description: **EQUIPMENT WORK**
Work Class: A2 - ALTERATION TYPE 2
Proposed Use: STAND PIPE
Permit Number: 102880456-01-EW-SD
Status: ISSUED
Valuation: \$0.00
Contractor Company:
Contractor Name: JOHN VALENZA

ADJOINING PROPERTY FINDINGS

Date: **3/17/2003**
Permit Type: **EW**
Description: **ALTERATION TYPE 2 - SPRINKLER
INSTALLATION OF STANDPIPE AND SPRINKLER IN CONJUNCTION WITH NB
APPLICAT-
ION NUMBER 102422889.**

Permit Description: **EQUIPMENT WORK**
Work Class: **A2 - ALTERATION TYPE 2**
Proposed Use: **SPRINKLER**
Permit Number: **102880456-01-EW-SP**
Status: **ISSUED**
Valuation: **\$0.00**
Contractor Company:
Contractor Name: **JOHN VALENZA**

Date: **2/28/2003**
Permit Type: **EQ**
Description: **ALTERATION TYPE 3 - CONSTRUCTION EQUIPMENT - SIDEWALK-SHED
INSTALLATION OF HEAVY DUTY SIDEWALK SHED 215' DURING FACADE REPAIR.
NO
CHANGE IN EGRESS, USE OR OCCUPANCY. SHED TO COMPLY WITH LL33/91. NO
STORAGE
OF EQUIPMENT OR MATERIALS ON TOP OF SHED**

Permit Description: **CONSTRUCTION EQUIPMENT**
Work Class: **A3 - ALTERATION TYPE 3**
Proposed Use: **SIDEWALK SHED**
Permit Number: **103394177-01-EQ-SH**
Status: **ISSUED**
Valuation: **\$0.00**
Contractor Company:
Contractor Name: **JOHN GREGORIO**

ADJOINING PROPERTY FINDINGS

Date: **2/19/2003**
Permit Type: **EW**
Description: **ALTERATION TYPE 2 - STR
RESPONSIBLE FOR DESIGN SUPERVISION, INSPECTION, AND ERECTION OF
PLANK
PRE-FABRICATED PRESTRESSED CONCRETE SLAB NO CHANGE WITH
APPROVED NEW BUILDING AP
PLICATION #102422889 IN CONJUNCTION WITH APPROVED NEW BUILDING
APPLICATION
#102422889**

Permit Description: **EQUIPMENT WORK**
Work Class: **A2 - ALTERATION TYPE 2**
Proposed Use: **OTHER CONSTRUCTION EQUIPMENT**
Permit Number: **103209519-01-EW-OT**
Status: **ISSUED**
Valuation: **\$0.00**
Contractor Company:
Contractor Name: **TZVI BOYMELGREEN**

Date: **4/24/2002**
Permit Type: **EQ**
Description: **ALTERATION TYPE 3 - CONSTRUCTION EQUIPMENT - SCAFFOLD
INSTALLATION OF HEAVY DUTY PIPE SCAFFOLDING 175' LONG X 165' HIGH
DURING
FACADE REPAIR. NO CHANGE IN EGRESS, USE OR OCCUPANCY.**

Permit Description: **CONSTRUCTION EQUIPMENT**
Work Class: **A3 - ALTERATION TYPE 3**
Proposed Use: **SCAFFOLD**
Permit Number: **103138944-01-EQ-SF**
Status: **ISSUED**
Valuation: **\$0.00**
Contractor Company:
Contractor Name: **CONSTANTIN ZAHARIA**

ADJOINING PROPERTY FINDINGS

Date: **2/13/2002**
Permit Type: **ELECTRICAL**
Description:

Permit Description:

Work Class:
Proposed Use:
Permit Number: Z090815
Status: COMPLETED
Valuation: \$0.00
Contractor Company:
Contractor Name: EXCEL ELECTRICAL CORP. WASYL MELNYCHUK JR

Date: **1/3/2002**
Permit Type: **EQ**
Description: **ALTERATION TYPE 3 - CONSTRUCTION EQUIPMENT - SIDEWALK-SHED
INSTALLATION OF HEAVY DUTY SIDEWALK 215 DURING FACADE REPAIR NO
CHANGE
IN EGRESS USE OR OCCUPANCY SHED TO COMPLY WITH LL33/91**

Permit Description: **CONSTRUCTION EQUIPMENT**
Work Class: A3 - ALTERATION TYPE 3
Proposed Use: SIDEWALK SHED
Permit Number: 103063710-01-EQ-SH
Status: ISSUED
Valuation: \$0.00
Contractor Company:
Contractor Name: CONSTANTIN ZAHARIA

ADJOINING PROPERTY FINDINGS

Date: **12/27/2001**
Permit Type: **ELECTRICAL**
Description:

Permit Description:

Work Class:
Proposed Use:
Permit Number: Z089760
Status: COMPLETED
Valuation: \$0.00
Contractor Company:
Contractor Name: EXCEL ELECTRICAL CORP. WASYL MELNYCHUK JR

Date: **10/18/2001**
Permit Type: **EW**
Description: **ALTERATION TYPE 2 - BOILER
INSTALLATION OF PLUMBING BOILER MECHANICAL VENTILATION IN
CONJUNCTION WITH
H NB APPLICATION 102422889**

Permit Description: **EQUIPMENT WORK**
Work Class: A2 - ALTERATION TYPE 2
Proposed Use: BOILER
Permit Number: 102858953-01-EW-BL
Status: ISSUED
Valuation: \$0.00
Contractor Company:
Contractor Name: ROBERT FIDUCCIA

ADJOINING PROPERTY FINDINGS

Date: **10/18/2001**
Permit Type: **EW**
Description: **ALTERATION TYPE 2 - MECH/HVAC
INSTALLATION OF PLUMBING BOILER MECHANICAL VENTILATION IN
CONJUNCTION WITH
H NB APPLICATION 102422889**

Permit Description: **EQUIPMENT WORK**
Work Class: **A2 - ALTERATION TYPE 2**
Proposed Use: **MECHANICAL/HVAC**
Permit Number: **102858953-01-EW-MH**
Status: **ISSUED**
Valuation: **\$0.00**
Contractor Company:
Contractor Name: **ROBERT FIDUCCIA**

Date: **10/18/2001**
Permit Type: **PL**
Description: **PLUMBING - ALTERATION TYPE 2
INSTALLATION OF PLUMBING BOILER MECHANICAL VENTILATION IN
CONJUNCTION WITH
H NB APPLICATION 102422889**

Permit Description: **PLUMBING**
Work Class: **A2 - ALTERATION TYPE 2**
Proposed Use:
Permit Number: **102858953-01-PL**
Status: **ISSUED**
Valuation: **\$0.00**
Contractor Company:
Contractor Name: **ROBERT FIDUCCIA**

ADJOINING PROPERTY FINDINGS

Date: **5/30/2001**
Permit Type: **ELECTRICAL**
Description:

Permit Description:
Work Class:
Proposed Use:
Permit Number: Z087429
Status: CLOSED/CANCELLED
Valuation: \$0.00
Contractor Company:
Contractor Name: KEW ELECTRIC INC. ALEXANDER VDOVETS, KEW ELECTRIC INC. ABRAM
KESSLER, KEW ELECTRIC INC. A DEUTSCH, K

Date: **4/17/2001**
Permit Type: **EW**
Description: **ALTERATION TYPE 2 - GEN.CONSTRUCTN.
SHEETING, BRACING AND UNDERPINNING & STRUCTION, STABILITY OF
ADJIONIN
BUILDING IN CONJUNCTION WITH APPROVED NEW BUILDING APPLICATION
#102422889**

Permit Description: **EQUIPMENT WORK**
Work Class: A2 - ALTERATION TYPE 2
Proposed Use: OTHER CONSTRUCTION EQUIPMENT
Permit Number: 102291226-01-EW-OT
Status: ISSUED
Valuation: \$0.00
Contractor Company:
Contractor Name: DAVID VANLEEUEWEN

ADJOINING PROPERTY FINDINGS

Date: **4/10/2001**
Permit Type: **NB**
Description: **NEW BUILDING -**

Permit Description: **NEW BUILDING**
Work Class: NB - NEW BUILDING
Proposed Use:
Permit Number: 102422889-01-NB
Status: ISSUED
Valuation: \$0.00
Contractor Company:
Contractor Name: TZVI BOYMELGREEN

Date: **4/6/2001**
Permit Type: **EQ**
Description: **NEW BUILDING - CONSTRUCTION EQUIPMENT - FENCE**

Permit Description: **CONSTRUCTION EQUIPMENT**
Work Class: NB - NEW BUILDING
Proposed Use: FENCE
Permit Number: 102422889-01-EQ-FN
Status: ISSUED
Valuation: \$0.00
Contractor Company:
Contractor Name: TZVI BOYMELGREEN

ADJOINING PROPERTY FINDINGS

Date: **2/8/2001**
Permit Type: **EQ**
Description: **ALTERATION TYPE 3 - CONSTRUCTION EQUIPMENT - OTHER
USE MECHANICAL EQUIPMENT TO DEMOLISH STRUCTURE. EQUIPMENT TO BE
LOCATED ON FLOOR SLABS OF STRUCTURE ENGINEERS REPORT ATTACHED
HEREWITH
APPLICATION IN CONNECTION AND IN ADDITION TO APPLICATION#102951067**

Permit Description: **CONSTRUCTION EQUIPMENT**
Work Class: **A3 - ALTERATION TYPE 3**
Proposed Use: **OTHER CONSTRUCTION EQUIPMENT**
Permit Number: **102139259-01-EQ-OT**
Status: **ISSUED**
Valuation: **\$0.00**
Contractor Company:
Contractor Name: **FRANK MICELI**

Date: **1/31/2001**
Permit Type: **ELECTRICAL**
Description:

Permit Description:
Work Class:
Proposed Use:
Permit Number: **Z085903**
Status: **CLOSED/CANCELLED**
Valuation: **\$0.00**
Contractor Company:
Contractor Name: **DENNIS KENNELLY**

ADJOINING PROPERTY FINDINGS

Date: **1/19/2001**
Permit Type: **EQ**
Description: **FULL DEMOLITION - CONSTRUCTION EQUIPMENT - FENCE**

Permit Description: **CONSTRUCTION EQUIPMENT**
Work Class: DM - FULL DEMOLITION
Proposed Use: FENCE
Permit Number: 102951067-01-EQ-FN
Status: ISSUED
Valuation: \$0.00
Contractor Company:
Contractor Name: FRANK MICELI

Date: **1/19/2001**
Permit Type: **EQ**
Description: **FULL DEMOLITION - CONSTRUCTION EQUIPMENT - SIDEWALK-SHED
OFF SITE FILL**

Permit Description: **CONSTRUCTION EQUIPMENT**
Work Class: DM - FULL DEMOLITION
Proposed Use: SIDEWALK SHED
Permit Number: 102951067-02-EQ-SH
Status: ISSUED
Valuation: \$0.00
Contractor Company:
Contractor Name: FRANK MICELI

Date: **1/19/2001**
Permit Type: **DM**
Description: **FULL DEMOLITION -**

Permit Description: **DEMOLITION & REMOVAL**
Work Class: DM - FULL DEMOLITION
Proposed Use:
Permit Number: 102951067-01-DM
Status: ISSUED
Valuation: \$0.00
Contractor Company:
Contractor Name: FRANK MICELI

ADJOINING PROPERTY FINDINGS

Date: **10/30/1990**
Permit Type: **AL**
Description: **ALTERATION TYPE 3 -
PROPOSED WORK IS FOR REMOVAL & REPLACEMENT OF SECTION OF
EXISTING CONCRETE FLOOR AND REPAIR OF CONCRETE GIRDER, ALL AT FIRST FLOOR LEVEL.
ALL WORK TO BE
IN ACCORDANCE WITH FKC DWG. S-1, REVISION 1, AND IN ACCORDANCE WITH
D. 14. NO
CHANGE IN USE, OCCUPANCY OR EGRESS OR ROOM COUNT.**

Permit Description: **ALTERATION**
Work Class: **A3 - ALTERATION TYPE 3**
Proposed Use:
Permit Number: **100124553-01-AL**
Status: **WITHDRAWN**
Valuation: **\$0.00**
Contractor Company:
Contractor Name: **MICHEAL CUNNEY**

Date: **9/5/1990**
Permit Type: **AL**
Description: **ALTERATION TYPE 3 -
PROPOSED WORK IS FOR REPAIR OF EXISTING CONCRETE FLOOR, GIRDER AND
ADDITION OF STRUCTURAL STEEL FRAMING, ALL AT 1ST FLOOR LEVEL. ALL WORK TO BE IN
ACCORDANCE
WITH FKC DWG. S-1, AND IN ACCORDANCE TO DIR -14.**

Permit Description: **ALTERATION**
Work Class: **A3 - ALTERATION TYPE 3**
Proposed Use:
Permit Number: **100066410-01-AL**
Status: **WITHDRAWN**
Valuation: **\$0.00**
Contractor Company:
Contractor Name: **MICHAEL CUNNEY**

ADJOINING PROPERTY FINDINGS

Date: **12/19/1988**
Permit Type: **ELECTRICAL**
Description:

Permit Description:
Work Class:
Proposed Use:
Permit Number: Z024151
Status: COMPLETED
Valuation: \$0.00
Contractor Company:
Contractor Name: A.J.E. ELECTRIC CO. A EDWARDS

Date: **5/16/1988**
Permit Type: **ELECTRICAL**
Description:

Permit Description:
Work Class:
Proposed Use:
Permit Number: Z019391
Status: COMPLETED
Valuation: \$0.00
Contractor Company:
Contractor Name: VIC CONSTRUCTION CORP. J DEMARTINI, VIC CONSTRUCTION CORP. V STEINFELD, VIC CONSTRUCTION CORP. P POL

Date: **4/23/1985**
Permit Type: **ELECTRICAL**
Description:

Permit Description:
Work Class:
Proposed Use:
Permit Number: 030022
Status: COMPLETED
Valuation: \$0.00
Contractor Company:
Contractor Name: A.J.E. ELECTRIC CO. A EDWARDS

ADJOINING PROPERTY FINDINGS

324 W 96TH ST

Date: **10/2/2008**
Permit Type: **PL**
Description: **PLUMBING - ALTERATION TYPE 2**
Renovate existing apt. Construct new convenience stair to cellar. Create new accessory recreation rm. at cellar level. No living or sleeping. NO CHANGE TO USE, EGRESS OR OCCUPANCY.

Permit Description: **PLUMBING**
Work Class: **A2 - ALTERATION TYPE 2**
Proposed Use:
Permit Number: **104581962-01-PL**
Status: **ISSUED**
Valuation: **\$0.00**
Contractor Company:
Contractor Name: **MICHAEL CATSIMALIS**

Date: **9/8/2008**
Permit Type: **EW**
Description: **ALTERATION TYPE 2 - GEN. CONST.**
Renovate existing apt. Construct new convenience stair to cellar. Create new accessory recreation rm. at cellar level. No living or sleeping. NO CHANGE TO USE, EGRESS OR OCCUPANCY.

Permit Description: **EQUIPMENT WORK**
Work Class: **A2 - ALTERATION TYPE 2**
Proposed Use: **OTHER CONSTRUCTION EQUIPMENT**
Permit Number: **104581962-01-EW-OT**
Status: **ISSUED**
Valuation: **\$0.00**
Contractor Company:
Contractor Name: **LAZAROS AGOPIANIS**

ADJOINING PROPERTY FINDINGS

Date: **10/25/1999**
Permit Type: **ELECTRICAL**
Description:

Permit Description:
Work Class:
Proposed Use:
Permit Number: Z080805
Status: COMPLETED
Valuation: \$0.00
Contractor Company:
Contractor Name: AMPLE ELECTRIC CORP. GEORGE LIVADITIS

Date: **9/11/1998**
Permit Type: **EW**
Description: **ALTERATION TYPE 2 - G.C.
EMERGENCY STRUCTURAL REPAIR- REPLACE WOOD BEAMS 4 & 5 FLS. ADD
COLUMNS
BASEMENT THRU 5 FLS.**

Permit Description: **EQUIPMENT WORK**
Work Class: A2 - ALTERATION TYPE 2
Proposed Use: OTHER CONSTRUCTION EQUIPMENT
Permit Number: 101935060-01-EW-OT
Status: ISSUED
Valuation: \$0.00
Contractor Company:
Contractor Name: NICK CARBALIS

ADJOINING PROPERTY FINDINGS

Date: **9/4/1998**
Permit Type: **PL**
Description: **PLUMBING - ALTERATION TYPE 2
REMODEL APTS. 4C & 5C ON THE 4TH,5TH FLR**

Permit Description: **PLUMBING**
Work Class: **A2 - ALTERATION TYPE 2**
Proposed Use:
Permit Number: **101747647-01-PL**
Status: **ISSUED**
Valuation: **\$0.00**
Contractor Company:
Contractor Name: **HOWARD SCHREIER**

Date: **4/17/1998**
Permit Type: **EW**
Description: **ALTERATION TYPE 2 - PARTITIONS
REMODEL VARIOUS APTS.,REPLACE BATHROOMS, KITCHENS AND
KITCHENETTES.**

Permit Description: **EQUIPMENT WORK**
Work Class: **A2 - ALTERATION TYPE 2**
Proposed Use: **OTHER CONSTRUCTION EQUIPMENT**
Permit Number: **101144539-01-EW-OT**
Status: **ISSUED**
Valuation: **\$0.00**
Contractor Company:
Contractor Name: **NICK GAVALAS**

ADJOINING PROPERTY FINDINGS

Date: **4/17/1998**
Permit Type: **EW**
Description: **ALTERATION TYPE 2 - CONSTRUCTION
REMODEL APTS. 4C & 5C ON THE 4TH,5TH FLR**

Permit Description: **EQUIPMENT WORK**
Work Class: **A2 - ALTERATION TYPE 2**
Proposed Use: **OTHER CONSTRUCTION EQUIPMENT**
Permit Number: **101747647-01-EW-OT**
Status: **ISSUED**
Valuation: **\$0.00**
Contractor Company:
Contractor Name: **NICK GAVALAS**

Date: **3/28/1996**
Permit Type: **PL**
Description: **PLUMBING - ALTERATION TYPE 2
REMODEL VARIOUS APTS.,REPLACE BATHROOMS, KITCHENS AND
KITCHENETTES.**

Permit Description: **PLUMBING**
Work Class: **A2 - ALTERATION TYPE 2**
Proposed Use:
Permit Number: **101144539-01-PL**
Status: **ISSUED**
Valuation: **\$0.00**
Contractor Company:
Contractor Name: **MICHAEL KARPATIOS**

ADJOINING PROPERTY FINDINGS

Date: **9/29/1995**
Permit Type: **EW**
Description: **ALTERATION TYPE 2 - G.C.
REPLACE AND REINFORCE EXISTING FLOOR JOISTS IN MISC.APTS**

Permit Description: **EQUIPMENT WORK**
Work Class: **A2 - ALTERATION TYPE 2**
Proposed Use: **OTHER CONSTRUCTION EQUIPMENT**
Permit Number: **100922575-01-EW-OT**
Status: **ISSUED**
Valuation: **\$0.00**
Contractor Company:
Contractor Name: **NICK GAVALAS**

Date: **8/6/1992**
Permit Type: **AL**
Description: **ALTERATION TYPE 3 -
INSTALL NEW STEEL "C" JOISTS BELOW EXISTING WOOD BEAMS TO PROVIDE
ADDITIONAL SUPPORT AND TO LEVEL EXISTING FLOORS. ENCLOSE NEW
BEAMS WITH DRYWALL
ON FURRING CHANNELS.**

Permit Description: **ALTERATION**
Work Class: **A3 - ALTERATION TYPE 3**
Proposed Use:
Permit Number: **100065108-01-AL**
Status: **WITHDRAWN**
Valuation: **\$0.00**
Contractor Company:
Contractor Name: **TADEUSZ BUKOWSKI**

ADJOINING PROPERTY FINDINGS

Date: **11/19/1984**
Permit Type: **ELECTRICAL**
Description:

Permit Description:
Work Class:
Proposed Use:
Permit Number: 022212
Status: COMPLETED
Valuation: \$0.00
Contractor Company:
Contractor Name: ROBERT GARCIA ELECL CONT ROBERT GARCIA

328 W 96TH ST

Date: **8/5/2014**
Permit Type: **PL**
Description: **PLUMBING - ALTERATION TYPE 2
FILING FOR THE INSTALLATION OF NEW EXTERIOR STEEL AND CONCRETE
DECK. NEW AREA
DRAIN. WORK FILED IN CONJUCTION WITH APPLICATION #121812084 FOR
APARTMENT B
RENOVATONS. NO CHANGE IN USE, EGRESS OR OCCUPANCY.**

Permit Description: **PLUMBING**
Work Class: A2 - ALTERATION TYPE 2
Proposed Use:
Permit Number: 122032193-01-PL
Status: ISSUED
Valuation: \$0.00
Contractor Company:
Contractor Name: GARY MADIGAN

ADJOINING PROPERTY FINDINGS

Date: **7/18/2014**
Permit Type: **ELECTRICAL**
Description:

Permit Description:
Work Class: REHABILITATION
Proposed Use:
Permit Number: Z145084
Status: Open
Valuation: \$0.00
Contractor Company:
Contractor Name: SURE ELEC'L CONTR'G CORP. MICHAEL DISCENZA

Date: **6/30/2014**
Permit Type: **PL**
Description: **PLUMBING - ALTERATION TYPE 2
PROPOSED COMBINATION OF UNITS 3A WITH 4AB PURSUANT TO TPN 3/97
WITH
PARTITION/LAYOUT CHANGES, RELATED PLUMBING AND NEW CONVENIENCE
STAIR. NO CHANGE
IN USE, EGRESS OR OCCUPANCY.**

Permit Description: **PLUMBING**
Work Class: A2 - ALTERATION TYPE 2
Proposed Use:
Permit Number: 122014220-01-PL
Status: ISSUED
Valuation: \$0.00
Contractor Company:
Contractor Name: PETER M COMBATES

ADJOINING PROPERTY FINDINGS

Date: **6/17/2014**
Permit Type: **EW**
Description: **ALTERATION TYPE 2 - GEN. CONSTR.
PROPOSED COMBINATION OF UNITS 3A WITH 4AB PURSUANT TO TPPN 3/97
WITH
PARTITION/LAYOUT CHANGES, RELATED PLUMBING AND NEW CONVENIENCE
STAIR. NO CHANGE
IN USE, EGRESS OR OCCUPANCY.**

Permit Description: **EQUIPMENT WORK**
Work Class: **A2 - ALTERATION TYPE 2**
Proposed Use: **OTHER CONSTRUCTION EQUIPMENT**
Permit Number: **122014220-01-EW-OT**
Status: **ISSUED**
Valuation: **\$0.00**
Contractor Company:
Contractor Name: **RAMON IGLESIAS**

Date: **6/13/2014**
Permit Type: **EW**
Description: **ALTERATION TYPE 2 - STRUCTURAL
FILING FOR THE INSTALLATION OF NEW EXTERIOR STEEL AND CONCRETE
DECK. NEW AREA
DRAIN. WORK FILED IN CONJUNCTION WITH APPLICATION #121812084 FOR
APARTMENT B
RENOVATONS. NO CHANGE IN USE, EGRESS OR OCCUPANCY.**

Permit Description: **EQUIPMENT WORK**
Work Class: **A2 - ALTERATION TYPE 2**
Proposed Use: **OTHER CONSTRUCTION EQUIPMENT**
Permit Number: **122032193-01-EW-OT**
Status: **ISSUED**
Valuation: **\$0.00**
Contractor Company:
Contractor Name: **THOMAS FERRANTE**

ADJOINING PROPERTY FINDINGS

Date: **1/9/2014**
Permit Type: **ELECTRICAL**
Description:

Permit Description:

Work Class: REHABILITATION
Proposed Use:
Permit Number: Z142622
Status: Closed
Valuation: \$0.00
Contractor Company:
Contractor Name: SAFEWAY CONSTRUCTION, INC LOUIS SCARANTINO

Date: **12/18/2013**
Permit Type: **PL**
Description: **PLUMBING - ALTERATION TYPE 2
FILING FOR APARTMENT RENOVATIONS. REMOVAL OF INTERIOR PARTITIONS,
NEW PARTITIONS
AND FINISHES. PLUMBING MODIFICATIONS, REMOVE AND CAP EXISTING
KITCHEN PLUMBING
FIXTURES AND INSTALL NEW PLUMBING FIXTURES AT NEW KITCHEN
LOCATION. REPLACE
BATHROOM PLUMBING FIXTURES ON EXISTING ROUGHING AS SHOWN ON
PLANS. NO CHANGE IN
USE EGRESS OR OCCUPANCY.**

Permit Description: **PLUMBING**
Work Class: A2 - ALTERATION TYPE 2
Proposed Use:
Permit Number: 121812084-01-PL
Status: ISSUED
Valuation: \$0.00
Contractor Company:
Contractor Name: GARY MADIGAN

ADJOINING PROPERTY FINDINGS

Date: **11/26/2013**
Permit Type: **EW**
Description: **ALTERATION TYPE 2 - GEN. CONSTR.
FILING FOR APARTMENT RENOVATIONS. REMOVAL OF INTERIOR PARTITIONS,
NEW PARTITIONS
AND FINISHES. PLUMBING MODIFICATIONS, REMOVE AND CAP EXISTING
KITCHEN PLUMBING
FIXTURES AND INSTALL NEW PLUMBING FIXTURES AT NEW KITCHEN
LOCATION. REPLACE
BATHROOM PLUMBING FIXTURES ON EXISTING ROUGHING AS SHOWN ON
PLANS. NO CHANGE IN
USE EGRESS OR OCCUPANCY.**

Permit Description: **EQUIPMENT WORK**
Work Class: **A2 - ALTERATION TYPE 2**
Proposed Use: **OTHER CONSTRUCTION EQUIPMENT**
Permit Number: **121812084-01-EW-OT**
Status: **ISSUED**
Valuation: **\$0.00**
Contractor Company:
Contractor Name: **THOMAS FERRANTE**

Date: **8/30/2012**
Permit Type: **PL**
Description: **PLUMBING - ALTERATION TYPE 2
NEW PARTITIONS AND FIXTURES, RELOCATE EXISTING AS SHOWN ON PLANS.
NO CHANGE IN
USE EGRESS OR OCCUPANCY.**

Permit Description: **PLUMBING**
Work Class: **A2 - ALTERATION TYPE 2**
Proposed Use:
Permit Number: **121102001-01-PL**
Status: **ISSUED**
Valuation: **\$0.00**
Contractor Company:
Contractor Name: **GARY MADIGAN**

ADJOINING PROPERTY FINDINGS

Date: **7/17/2012**
Permit Type: **EW**
Description: **ALTERATION TYPE 2 - GEN. CONSTR.
NEW PARTITIONS AND FIXTURES, RELOCATE EXISTING AS SHOWN ON PLANS.
NO CHANGE IN
USE EGRESS OR OCCUPANCY.**

Permit Description: **EQUIPMENT WORK**
Work Class: **A2 - ALTERATION TYPE 2**
Proposed Use: **OTHER CONSTRUCTION EQUIPMENT**
Permit Number: **121102001-01-EW-OT**
Status: **ISSUED**
Valuation: **\$0.00**
Contractor Company:
Contractor Name: **THOMAS FERRANTE**

Date: **2/4/2010**
Permit Type: **PL**
Description: **PLUMBING - ALTERATION TYPE 2
FILING TO RENOVATE APARTMENT ON 3RD FLOOR WITH MINOR RELOCATION
OF NON BEARING
PARTITIONS AND FINISHES AS WELL AS MINOR MODIFICATION OF PLUMBING
FIXTURES AS
PER PLANS FILED EHREIWHY. NO CHANGE TO USE EGRESS OR OCCUPANCY
UNDER THIS APP
LICATION.**

Permit Description: **PLUMBING**
Work Class: **A2 - ALTERATION TYPE 2**
Proposed Use:
Permit Number: **110237486-01-PL**
Status: **ISSUED**
Valuation: **\$0.00**
Contractor Company:
Contractor Name: **CLEANTHIS S MEIMAROGLOU**

ADJOINING PROPERTY FINDINGS

Date: 1/13/2010
Permit Type: EW
Description: ALTERATION TYPE 2 - GC
FILING TO RENOVATE APARTMENT ON 3RD FLOOR WITH MINOR RELOCATION
OF NON BEARING
PARTITIONS AND FINISHES AS WELL AS MINOR MODIFICATION OF PLUMBING
FIXTURES AS
PER PLANS FILED EHREIWHT. NO CHANGE TO USE EGRESS OR OCCUPANCY
UNDER THIS APP
LICATION.

Permit Description: EQUIPMENT WORK
Work Class: A2 - ALTERATION TYPE 2
Proposed Use: OTHER CONSTRUCTION EQUIPMENT
Permit Number: 110237486-01-EW-OT
Status: ISSUED
Valuation: \$0.00
Contractor Company:
Contractor Name: ESTEBAN JIMENEZ

Date: 2/13/2009
Permit Type: PL
Description: PLUMBING - ALTERATION TYPE 2
NEW PARTITIONS AND FIXTURES, RELOCATE EXISTING AS SHOWN ON PLANS.
NO CHANGE IN
USE EGRESS OR OCCUPANCY.

Permit Description: PLUMBING
Work Class: A2 - ALTERATION TYPE 2
Proposed Use:
Permit Number: 110389678-01-PL
Status: ISSUED
Valuation: \$0.00
Contractor Company:
Contractor Name: THOMAS J O'GRADY

ADJOINING PROPERTY FINDINGS

Date: **1/12/2009**
Permit Type: **ELECTRICAL**
Description:

Permit Description:
Work Class:
Proposed Use:
Permit Number: Z120294
Status: COMPLETED
Valuation: \$0.00
Contractor Company:
Contractor Name: RITE-UP ELECTRIC INC. CHAU-PHU VO

Date: **12/11/2008**
Permit Type: **EW**
Description: **ALTERATION TYPE 2 - GEN. CONSTR
NEW PARTITIONS AND FIXTURES, RELOCATE EXISTING AS SHOWN ON PLANS.
NO CHANGE IN
USE EGRESS OR OCCUPANCY.**

Permit Description: **EQUIPMENT WORK**
Work Class: A2 - ALTERATION TYPE 2
Proposed Use: OTHER CONSTRUCTION EQUIPMENT
Permit Number: 110389678-01-EW-OT
Status: ISSUED
Valuation: \$0.00
Contractor Company:
Contractor Name: EUSEBIO BANKS

ADJOINING PROPERTY FINDINGS

Date: **1/4/2007**
Permit Type: **PL**
Description: **PLUMBING - ALTERATION TYPE 2**
Partitions and plumbing work for renovation of an existing apartment on the 4th floor as per plans filed herewith. No change in use, egress or occupancy.

Permit Description: **PLUMBING**
Work Class: **A2 - ALTERATION TYPE 2**
Proposed Use:
Permit Number: **104574710-01-PL**
Status: **ISSUED**
Valuation: **\$0.00**
Contractor Company:
Contractor Name: **THEODORE WAGNER**

Date: **10/24/2006**
Permit Type: **EW**
Description: **ALTERATION TYPE 2 - GEN. CONST.**
Partitions and plumbing work for renovation of an existing apartment on the 4th floor as per plans filed herewith. No change in use, egress or occupancy.

Permit Description: **EQUIPMENT WORK**
Work Class: **A2 - ALTERATION TYPE 2**
Proposed Use: **OTHER CONSTRUCTION EQUIPMENT**
Permit Number: **104574710-01-EW-OT**
Status: **ISSUED**
Valuation: **\$0.00**
Contractor Company:
Contractor Name: **GREG MCDONALD**

ADJOINING PROPERTY FINDINGS

Date: **9/6/2005**
Permit Type: **EW**
Description: **ALTERATION TYPE 2 - GC**
Renovation of existing apartment. Work to include general construction and plumbing as per plans filed herewith. There is no change of use, egress or occupancy involved under this application.

Permit Description: **EQUIPMENT WORK**
Work Class: A2 - ALTERATION TYPE 2
Proposed Use: OTHER CONSTRUCTION EQUIPMENT
Permit Number: 104159937-01-EW-OT
Status: ISSUED
Valuation: \$0.00
Contractor Company:
Contractor Name: HONG HO CHENG

Date: **3/12/2005**
Permit Type: **ELECTRICAL**
Description:

Permit Description:
Work Class:
Proposed Use:
Permit Number: Z103986
Status: AWAITING INSPECTION REQUEST
Valuation: \$0.00
Contractor Company:
Contractor Name: FARELLA ELECTRIC, INC. MICHAEL FARELLA

ADJOINING PROPERTY FINDINGS

Date: **2/25/2005**
Permit Type: **EW**
Description: **ALTERATION TYPE 2 - GC**
Herewith filing removal and construction of non load-bearing interior partitions related to the combination of apartments 4A and 4B. Minor plumbing as per Schedule B. No change to use, egress or occupancy.

Permit Description: **EQUIPMENT WORK**
Work Class: **A2 - ALTERATION TYPE 2**
Proposed Use: **OTHER CONSTRUCTION EQUIPMENT**
Permit Number: **104039176-01-EW-OT**
Status: **ISSUED**
Valuation: **\$0.00**
Contractor Company:
Contractor Name: **TARSEM SINGH**

Date: **5/4/2004**
Permit Type: **EW**
Description: **ALTERATION TYPE 2 - GEN.CONSTRUCTN.**
RENOVATION OF BASEMENT AND THIRD FLOOR APARTMENTS. ALL WORK AS PER PLANS. THERE IS NO CHANGE OF USE, EGRESS OR OCCUPANCY UNDER THIS APPLICATION.

Permit Description: **EQUIPMENT WORK**
Work Class: **A2 - ALTERATION TYPE 2**
Proposed Use: **OTHER CONSTRUCTION EQUIPMENT**
Permit Number: **103536309-01-EW-OT**
Status: **ISSUED**
Valuation: **\$0.00**
Contractor Company:
Contractor Name: **ATMI KURTISHI**

ADJOINING PROPERTY FINDINGS

Date: **10/23/2003**
Permit Type: **EW**
Description: **ALTERATION TYPE 2 - BOILER
REPLACE BOILER AND OIL BURNER (NYC BOILER NO. MD11237-01) AND
CHANGE GR
DE OF FUEL OIL FROM #4 TO #2. NO CHANGE IN EGRESS, OCCUPANCY OR USE.**

Permit Description: **EQUIPMENT WORK**
Work Class: **A2 - ALTERATION TYPE 2**
Proposed Use: **BOILER**
Permit Number: **103590302-01-EW-BL**
Status: **ISSUED**
Valuation: **\$0.00**
Contractor Company:
Contractor Name: **JACK PICCININNI**

Date: **10/23/2003**
Permit Type: **EW**
Description:

Permit Description: **EQUIPMENT WORK**
Work Class:
Proposed Use: **FUEL BURNING**
Permit Number: **103590302-01-EW-FB**
Status:
Valuation: **\$0.00**
Contractor Company:
Contractor Name:

ADJOINING PROPERTY FINDINGS

Date: **10/23/2003**
Permit Type: **EW**
Description: **ALTERATION TYPE 2 - FUEL STORAGE
REPLACE BOILER AND OIL BURNER (NYC BOILER NO. MD11237-01) AND
CHANGE GR
DE OF FUEL OIL FROM #4 TO #2. NO CHANGE IN EGRESS, OCCUPANCY OR USE.**

Permit Description: **EQUIPMENT WORK**
Work Class: **A2 - ALTERATION TYPE 2**
Proposed Use: **FUEL STORAGE**
Permit Number: **103590302-01-EW-FS**
Status: **ISSUED**
Valuation: **\$0.00**
Contractor Company:
Contractor Name: **JACK PICCNINI**

Date: **9/25/2003**
Permit Type: **ELECTRICAL**
Description:

Permit Description:
Work Class:
Proposed Use:
Permit Number: **Z097829**
Status: **AWAITING INSPECTION REQUEST**
Valuation: **\$0.00**
Contractor Company:
Contractor Name: **PS&E ELECTRIC CONTRS INC SULPICE CHAMBLIN**

ADJOINING PROPERTY FINDINGS

Date: **7/18/2001**
Permit Type: **EW**
Description: **ALTERATION TYPE 2 - PARTITIONS**
New partitions, finishes and replacement of plumbing fixtures on existing roughing at cellar as per plans. No change to use, egress or occupancy.

Permit Description: **EQUIPMENT WORK**
Work Class: **A2 - ALTERATION TYPE 2**
Proposed Use: **OTHER CONSTRUCTION EQUIPMENT**
Permit Number: **102490555-01-EW-OT**
Status: **ISSUED**
Valuation: **\$0.00**
Contractor Company:
Contractor Name: **ATMI KURTISHI**

Date: **11/3/2000**
Permit Type: **EW**
Description: **ALTERATION TYPE 2 - GEN CONST**
COMBINE APT 2B AND 3B REMOVE ONE KITCHEN INSTALL STAIR BETWEEN APT.S

Permit Description: **EQUIPMENT WORK**
Work Class: **A2 - ALTERATION TYPE 2**
Proposed Use: **OTHER CONSTRUCTION EQUIPMENT**
Permit Number: **102809515-01-EW-OT**
Status: **ISSUED**
Valuation: **\$0.00**
Contractor Company:
Contractor Name: **DAVE SPRINGER OWNER 45 SEELY PLACE SCARDALE NY 10508**

ADJOINING PROPERTY FINDINGS

Date: **4/13/1999**
Permit Type: **PL**
Description: **PLUMBING - ALTERATION TYPE 2
COMBINING OF TWO 2 APTS. NO CHANGE IN OCCUOANCY , USE OR
EGRESS**

Permit Description: **PLUMBING**
Work Class: **A2 - ALTERATION TYPE 2**
Proposed Use:
Permit Number: **101983944-01-PL**
Status: **ISSUED**
Valuation: **\$0.00**
Contractor Company:
Contractor Name: **TRELDON MCMILLAN**

Date: **3/12/1999**
Permit Type: **EW**
Description: **ALTERATION TYPE 2 - G.C.
COMBINING OF TWO 2 APTS. NO CHANGE IN OCCUOANCY , USE OR
EGRESS**

Permit Description: **EQUIPMENT WORK**
Work Class: **A2 - ALTERATION TYPE 2**
Proposed Use: **OTHER CONSTRUCTION EQUIPMENT**
Permit Number: **101983944-01-EW-OT**
Status: **ISSUED**
Valuation: **\$0.00**
Contractor Company:
Contractor Name: **GREG MCDONALD**

ADJOINING PROPERTY FINDINGS

Date: **7/1/1997**
Permit Type: **ELECTRICAL**
Description:

Permit Description:
Work Class:
Proposed Use:
Permit Number: Z071010
Status: COMPLETED
Valuation: \$0.00
Contractor Company:
Contractor Name: ARTEMIS ELEC'L SERV. INC. SPIRO SINANIS

Date: **7/30/1992**
Permit Type: **EW**
Description: **ALTERATION TYPE 2 - PARTITIONS
ERECT PARTITIONS AND INSTALL SANITARY FACILITIES ON THE 1ST FLOOR AS
PER PLANS FILED HEREWITH. NO CHANGE TO ZONING, OCCUPANCY OR
EGRESS.**

Permit Description: **EQUIPMENT WORK**
Work Class: A2 - ALTERATION TYPE 2
Proposed Use: OTHER CONSTRUCTION EQUIPMENT
Permit Number: 100444413-01-EW-OT
Status: ISSUED
Valuation: \$0.00
Contractor Company:
Contractor Name: JEFF MCDONALD

ADJOINING PROPERTY FINDINGS

W 97 ST

306-308 W 97 ST

Date: 2/17/2012
Permit Type: PL
Description: PLUMBING - ALTERATION TYPE 2
NEW HANDICAPPED ACCESSIBLE RAMP AND STEPS AT BUILDING ENTRIES AND
CELLAR AND 1ST
FLOOR. PARTITION WORK AT CELLAR. MINOR RELATED PLUMBING WORK.
TEMPORARY
CONSTRUCTION FENCE. NO CHANGE TO USE, OCCUPANCY OR EGRESS.

Permit Description: PLUMBING
Work Class: A2 - ALTERATION TYPE 2
Proposed Use:
Permit Number: 120644838-01-PL
Status: ISSUED
Valuation: \$0.00
Contractor Company:
Contractor Name: CLEANTHIS S MEIMAROGLOU

Date: 1/19/2012
Permit Type: EW
Description: ALTERATION TYPE 2 - STRUCTURAL
STRUCTURAL WORK IN CONJUNCTION WITH NEW HANDICAPPED RAMP AND
STAIRS AT FRONT OF
BUILDING. NO CHANGE TO USE, OCCUPANCY OR EGRESS.

Permit Description: EQUIPMENT WORK
Work Class: A2 - ALTERATION TYPE 2
Proposed Use: OTHER CONSTRUCTION EQUIPMENT
Permit Number: 120644838-02-EW-OT
Status: ISSUED
Valuation: \$0.00
Contractor Company:
Contractor Name: BRADLEY LEWART

ADJOINING PROPERTY FINDINGS

Date: **9/21/2011**
Permit Type: **EW**
Description: **ALTERATION TYPE 2 - GEN. CONSTR
REPLACE FENCE AT REAR YARD. NEW CONCRETE PAVERS TO REPLACE
EXISTING CONCRETE.
REPLACE EXTERIOR DOOR TO YARD FROM CELLAR, NEW ACCESS RAMP AT
CELLAR. NO CHANGE
TO USE, OCCUPANCY OR EGRESS.**

Permit Description: **EQUIPMENT WORK**
Work Class: **A2 - ALTERATION TYPE 2**
Proposed Use: **OTHER CONSTRUCTION EQUIPMENT**
Permit Number: **120742759-01-EW-OT**
Status: **ISSUED**
Valuation: **\$0.00**
Contractor Company:
Contractor Name: **BRADLEY LEWART**

Date: **5/23/2011**
Permit Type: **EQ**
Description: **ALTERATION TYPE 2 - CONSTRUCTION EQUIPMENT - FENCE
NEW HANDICAPPED ACCESSIBLE RAMP AND STEPS AT BUILDING ENTRIES AND
CELLAR AND 1ST
FLOOR. PARTITION WORK AT CELLAR. MINOR RELATED PLUMBING WORK.
TEMPORARY
CONSTRUCTION FENCE. NO CHANGE TO USE, OCCUPANCY OR EGRESS.**

Permit Description: **CONSTRUCTION EQUIPMENT**
Work Class: **A2 - ALTERATION TYPE 2**
Proposed Use: **FENCE**
Permit Number: **120644838-01-EQ-FN**
Status: **ISSUED**
Valuation: **\$0.00**
Contractor Company:
Contractor Name: **BRADLEY LEWART**

ADJOINING PROPERTY FINDINGS

Date: **5/23/2011**
Permit Type: **EW**
Description: **ALTERATION TYPE 2 - GEN. CONSTR
NEW HANDICAPPED ACCESSIBLE RAMP AND STEPS AT BUILDING ENTRIES AND
CELLAR AND 1ST
FLOOR. PARTITION WORK AT CELLAR. MINOR RELATED PLUMBING WORK.
TEMPORARY
CONSTRUCTION FENCE. NO CHANGE TO USE, OCCUPANCY OR EGRESS.**

Permit Description: **EQUIPMENT WORK**
Work Class: **A2 - ALTERATION TYPE 2**
Proposed Use: **OTHER CONSTRUCTION EQUIPMENT**
Permit Number: **120644838-01-EW-OT**
Status: **ISSUED**
Valuation: **\$0.00**
Contractor Company:
Contractor Name: **BRADLEY LEWART**

Date: **3/31/2011**
Permit Type: **PL**
Description: **PLUMBING - ALTERATION TYPE 2
RENOVATE APARTMENT 61 AT THE SIXTH FLOOR. PARTITION CHANGES, FINISH
WORK,
PLUMBING WORK. NO CHANGE TO USE, OCCUPANCY OR EGRESS.**

Permit Description: **PLUMBING**
Work Class: **A2 - ALTERATION TYPE 2**
Proposed Use:
Permit Number: **120558896-01-PL**
Status: **ISSUED**
Valuation: **\$0.00**
Contractor Company:
Contractor Name: **EVANGELOS ZIKOPOULOS**

ADJOINING PROPERTY FINDINGS

Date: **2/10/2011**
Permit Type: **EW**
Description: **ALTERATION TYPE 2 - GEN. CONSTR
RENOVATE APARTMENT 61 AT THE SIXTH FLOOR. PARTITION CHANGES, FINISH
WORK,
PLUMBING WORK. NO CHANGE TO USE, OCCUPANCY OR EGRESS.**

Permit Description: **EQUIPMENT WORK**
Work Class: **A2 - ALTERATION TYPE 2**
Proposed Use: **OTHER CONSTRUCTION EQUIPMENT**
Permit Number: **120558896-01-EW-OT**
Status: **ISSUED**
Valuation: **\$0.00**
Contractor Company:
Contractor Name: **DIMITRIOS TSIOLIDIS**

Date: **6/16/2008**
Permit Type: **PL**
Description: **PLUMBING - ALTERATION TYPE 2
RENOVATE AND COMBINE APARTMENTS 3 AND 4 AT THE FIRST FLOOR.
PARTITION CHANGES,
FINISH WORK, PLUMBING WORK. NO CHANGE TO USE, OCCUPANCY OR
EGRESS.**

Permit Description: **PLUMBING**
Work Class: **A2 - ALTERATION TYPE 2**
Proposed Use:
Permit Number: **110130466-01-PL**
Status: **ISSUED**
Valuation: **\$0.00**
Contractor Company:
Contractor Name: **ZIKOPOULOS EVANGELOS**

ADJOINING PROPERTY FINDINGS

Date: **5/2/2008**
Permit Type: **EW**
Description: **ALTERATION TYPE 2 - GEN. CONSTR
RENOVATE AND COMBINE APARTMENTS 3 AND 4 AT THE FIRST FLOOR.
PARTITION CHANGES,
FINISH WORK, PLUMBING WORK. NO CHANGE TO USE, OCCUPANCY OR
EGRESS.**

Permit Description: **EQUIPMENT WORK**
Work Class: **A2 - ALTERATION TYPE 2**
Proposed Use: **OTHER CONSTRUCTION EQUIPMENT**
Permit Number: **110130466-01-EW-OT**
Status: **ISSUED**
Valuation: **\$0.00**
Contractor Company:
Contractor Name: **JACOB BUKSBAUN**

Date: **2/13/2008**
Permit Type: **PL**
Description: **PLUMBING - ALTERATION TYPE 2
Renovation of apartment 51 at 5th floor. Partition work, related plumbing,
mechanical and finish work. No change to use, occupancy or egress. No increase
to room count.**

Permit Description: **PLUMBING**
Work Class: **A2 - ALTERATION TYPE 2**
Proposed Use:
Permit Number: **110039440-01-PL**
Status: **ISSUED**
Valuation: **\$0.00**
Contractor Company:
Contractor Name: **ZIKOPOULOS EVANGELOS**

ADJOINING PROPERTY FINDINGS

Date: **12/18/2007**
Permit Type: **EW**
Description: **ALTERATION TYPE 2 - MECH/HVAC**
Renovation of apartment 51 at 5th floor. Partition work, related plumbing, mechanical and finish work. No change to use, occupancy or egress. No increase to room count.

Permit Description: **EQUIPMENT WORK**
Work Class: **A2 - ALTERATION TYPE 2**
Proposed Use: **MECHANICAL/HVAC**
Permit Number: **110039440-01-EW-MH**
Status: **ISSUED**
Valuation: **\$0.00**
Contractor Company:
Contractor Name: **JACOB BUKSBAUM**

Date: **12/18/2007**
Permit Type: **EW**
Description: **ALTERATION TYPE 2 - GC**
Renovation of apartment 51 at 5th floor. Partition work, related plumbing, mechanical and finish work. No change to use, occupancy or egress. No increase to room count.

Permit Description: **EQUIPMENT WORK**
Work Class: **A2 - ALTERATION TYPE 2**
Proposed Use: **OTHER CONSTRUCTION EQUIPMENT**
Permit Number: **110039440-01-EW-OT**
Status: **ISSUED**
Valuation: **\$0.00**
Contractor Company:
Contractor Name: **JACOB BUKSBAUM**

ADJOINING PROPERTY FINDINGS

Date: **3/6/2007**
Permit Type: **PL**
Description: **PLUMBING - ALTERATION TYPE 1**
Related Plumbing, Mechanical and Boiler work.

Permit Description: **PLUMBING**
Work Class: A1 - ALTERATION TYPE 1
Proposed Use:
Permit Number: 104039407-02-PL
Status: ISSUED
Valuation: \$0.00
Contractor Company:
Contractor Name: EVANGELOS ZIKOPOULOS

Date: **2/22/2007**
Permit Type: **PL**
Description: **PLUMBING - ALTERATION TYPE 2**
Renovation of apartment 5. Partition demolition and construction, related plumbing and finish work. No increase to room count. No change to use, occupancy or egress.

Permit Description: **PLUMBING**
Work Class: A2 - ALTERATION TYPE 2
Proposed Use:
Permit Number: 104374892-01-PL
Status: ISSUED
Valuation: \$0.00
Contractor Company:
Contractor Name: ANTHONY SANSEVERINO

ADJOINING PROPERTY FINDINGS

Date: **10/27/2006**
Permit Type: **EW**
Description: **ALTERATION TYPE 2 - GEN. CONST.**
Renovation of apartment 5. Partition demolition and construction, related plumbing and finish work. No increase to room count. No change to use, occupancy or egress.

Permit Description: **EQUIPMENT WORK**
Work Class: **A2 - ALTERATION TYPE 2**
Proposed Use: **OTHER CONSTRUCTION EQUIPMENT**
Permit Number: **104374892-01-EW-OT**
Status: **ISSUED**
Valuation: **\$0.00**
Contractor Company:
Contractor Name: **JACOB BUKSBAUM**

Date: **6/29/2006**
Permit Type: **ELECTRICAL**
Description:

Permit Description:
Work Class:
Proposed Use:
Permit Number: **Z108818**
Status: **COMPLETED**
Valuation: **\$0.00**
Contractor Company:
Contractor Name: **SIGMA ELECTRIC INC. MICHAEL GREEN, SIGMA ELECTRIC INC. PETROS KALEMKERIDIS**

ADJOINING PROPERTY FINDINGS

Date: **9/15/2005**
Permit Type: **EW**
Description: **ALTERATION TYPE 2 - STANDPIPE
NEW SPRINKLER/STANDPIPE SYSTEM. NO CHANGE TO USE, EGRESS OR
OCCUPANCY. IN
CONJUNCTION WITH SPRINKLER/STANDPIPE FILING AT 310 WEST 97TH STREET.**

Permit Description: **EQUIPMENT WORK**
Work Class: **A2 - ALTERATION TYPE 2**
Proposed Use: **STAND PIPE**
Permit Number: **104039078-01-EW-SD**
Status: **ISSUED**
Valuation: **\$0.00**
Contractor Company:
Contractor Name: **IVAN PESANTE**

Date: **9/15/2005**
Permit Type: **EW**
Description: **ALTERATION TYPE 2 - SPRINKLER
NEW SPRINKLER/STANDPIPE SYSTEM. NO CHANGE TO USE, EGRESS OR
OCCUPANCY. IN
CONJUNCTION WITH SPRINKLER/STANDPIPE FILING AT 310 WEST 97TH STREET.**

Permit Description: **EQUIPMENT WORK**
Work Class: **A2 - ALTERATION TYPE 2**
Proposed Use: **SPRINKLER**
Permit Number: **104039078-01-EW-SP**
Status: **ISSUED**
Valuation: **\$0.00**
Contractor Company:
Contractor Name: **IVAN PESANTE**

ADJOINING PROPERTY FINDINGS

Date: **7/15/2005**
Permit Type: **EQ**
Description: **ALTERATION TYPE 3 - CONSTRUCTION EQUIPMENT - SIDEWALK-SHED
INSTALL HEAVY DUTY SIDEWALK SHED 62 FT LONG AT 306 WEST 97 STREET. -
DURING
REMEDIAL REPAIRS. WORK TO COMPLY WITH LL33/91. LL33/91. NO CHANGE IN
OCCUPANCY
USE OR EGRESS FILED ON THIS APPLICATION.**

Permit Description: **CONSTRUCTION EQUIPMENT**
Work Class: **A3 - ALTERATION TYPE 3**
Proposed Use: **SIDEWALK SHED**
Permit Number: **104165591-01-EQ-SH**
Status: **ISSUED**
Valuation: **\$0.00**
Contractor Company:
Contractor Name: **DOWNES CHRISTOPHER**

Date: **7/1/2005**
Permit Type: **ELECTRICAL**
Description:

Permit Description:
Work Class:
Proposed Use:
Permit Number: **Z104817**
Status: **COMPLETED**
Valuation: **\$0.00**
Contractor Company:
Contractor Name: **CRUZ ELECTRIC CORP. GEORGE CRUZ**

ADJOINING PROPERTY FINDINGS

Date: **6/29/2005**
Permit Type: **EW**
Description: **ALTERATION TYPE 2 - GC**
Partition changes at apartment #4 with related plumbing and finish work. No change to use, occupancy or egress. No increase to room count.

Permit Description: **EQUIPMENT WORK**
Work Class: **A2 - ALTERATION TYPE 2**
Proposed Use: **OTHER CONSTRUCTION EQUIPMENT**
Permit Number: **104122753-01-EW-OT**
Status: **ISSUED**
Valuation: **\$0.00**
Contractor Company:
Contractor Name: **JACOB BUKBAUM**

Date: **6/10/2005**
Permit Type: **AL**
Description: **ALTERATION TYPE 1 -**
New 8th floor addition, class 1B non-combustible, as per plans. Additional sq.ft: 3,514. In conjunction with filing for 8th floor addition at 310 West 97th Street. Replace existing fire escapes.

Permit Description: **ALTERATION**
Work Class: **A1 - ALTERATION TYPE 1**
Proposed Use:
Permit Number: **104039407-01-AL**
Status: **ISSUED**
Valuation: **\$0.00**
Contractor Company:
Contractor Name: **HELEN GIALAS**

ADJOINING PROPERTY FINDINGS

Date: **3/25/2005**
Permit Type: **ELECTRICAL**
Description:

Permit Description:

Work Class:
Proposed Use:
Permit Number: Z104119
Status: COMPLETED
Valuation: \$0.00
Contractor Company:
Contractor Name: SIGMA ELECTRIC INC. MICHAEL GREEN, SIGMA ELECTRIC INC. PETROS
KALEMKERIDIS

Date: **12/24/2004**
Permit Type: **ELECTRICAL**
Description:

Permit Description:

Work Class:
Proposed Use:
Permit Number: Z103079
Status: COMPLETED
Valuation: \$0.00
Contractor Company:
Contractor Name: SIGMA ELECTRIC INC. MICHAEL GREEN, SIGMA ELECTRIC INC. PETROS
KALEMKERIDIS

ADJOINING PROPERTY FINDINGS

Date: **11/22/1999**
Permit Type: **EQ**
Description: **ALTERATION TYPE 3 - CONSTRUCTION EQUIPMENT - SIDEWALK-SHED
INSTALLATION OF A HEAVY DUTY SHED 65' DURING FACADE REPAIR. NO
CHANGE
IN USE,EGRESS OR OCCUPANCY. SHED SHALL COMPLY WITH LL33/91.**

Permit Description: **CONSTRUCTION EQUIPMENT**
Work Class: **A3 - ALTERATION TYPE 3**
Proposed Use: **SIDEWALK SHED**
Permit Number: **102679978-01-EQ-SH**
Status: **ISSUED**
Valuation: **\$0.00**
Contractor Company:
Contractor Name: **CONSTANTIAN ZAHARIA**

310-312 W 97 ST

Date: **7/14/2017**
Permit Type: **EW**
Description: **ALTERATION TYPE 2 - GEN. CONSTR.
RENOVATE APARTMENT 41 AT 4TH FLOOR. PARTITION AND FINISH WORK. NO
CHANGE TO USE,
OCCUPANCY OR EGRESS.**

Permit Description: **EQUIPMENT WORK**
Work Class: **A2 - ALTERATION TYPE 2**
Proposed Use: **OTHER CONSTRUCTION EQUIPMENT**
Permit Number: **123056708-01-EW-OT**
Status: **ISSUED**
Valuation: **\$0.00**
Contractor Company:
Contractor Name: **ANDY ZHANG**

ADJOINING PROPERTY FINDINGS

Date: **6/26/2017**
Permit Type: **EW**
Description: **ALTERATION TYPE 2 - GEN. CONSTR.
RENOVATE APARTMENT 54 AT 5TH FLOOR. PARTITION AND FINISH WORK. NO
CHANGE TO USE,
OCCUPANCY OR EGRESS.**

Permit Description: **EQUIPMENT WORK**
Work Class: **A2 - ALTERATION TYPE 2**
Proposed Use: **OTHER CONSTRUCTION EQUIPMENT**
Permit Number: **123001063-01-EW-OT**
Status: **ISSUED**
Valuation: **\$0.00**
Contractor Company:
Contractor Name: **SALIM RAHMAN**

Date: **6/26/2017**
Permit Type: **EW**
Description: **ALTERATION TYPE 2 - STRUCTURAL
STRUCTURAL WORK RELATED TO CLOSING FLOOR UNDER PREVIOUSLY
ABANDONED DUMBWAITER
SHAFT, UNIT 54.**

Permit Description: **EQUIPMENT WORK**
Work Class: **A2 - ALTERATION TYPE 2**
Proposed Use: **OTHER CONSTRUCTION EQUIPMENT**
Permit Number: **123001063-03-EW-OT**
Status: **ISSUED**
Valuation: **\$0.00**
Contractor Company:
Contractor Name: **SALIM RAHMAN**

ADJOINING PROPERTY FINDINGS

Date: **6/26/2017**
Permit Type: **PL**
Description: **PLUMBING - ALTERATION TYPE 2
PLUMBING WORK IN CONJUNCTION WITH RENOVATION OF APARTMENT 54 AT
THE 5TH FLOOR.**

Permit Description: **PLUMBING**
Work Class: **A2 - ALTERATION TYPE 2**
Proposed Use:
Permit Number: **123001063-02-PL**
Status: **ISSUED**
Valuation: **\$0.00**
Contractor Company:
Contractor Name: **BASIL C THOMPSON**

Date: **6/7/2017**
Permit Type: **PL**
Description: **PLUMBING - ALTERATION TYPE 2
RENOVATE APARTMENT 41 AT 4TH FLOOR. PARTITION AND FINISH WORK. NO
CHANGE TO USE,
OCCUPANCY OR EGRESS.**

Permit Description: **PLUMBING**
Work Class: **A2 - ALTERATION TYPE 2**
Proposed Use:
Permit Number: **123056708-01-PL**
Status: **ISSUED**
Valuation: **\$0.00**
Contractor Company:
Contractor Name: **DOMINGO E VALERA**

ADJOINING PROPERTY FINDINGS

Date: **11/3/2016**
Permit Type: **EW**
Description: **ALTERATION TYPE 2 - STRUCTURAL
STRUCTURAL REPAIR SISTER JOIST WITH NEW 3 X 12 JOIST AT BATHROOM
LOCATION,
REPAIR MASONRY VOIDS WITH BRICK AND CLOSE DUMB WAITER OPENING.**

Permit Description: **EQUIPMENT WORK**
Work Class: **A2 - ALTERATION TYPE 2**
Proposed Use: **OTHER CONSTRUCTION EQUIPMENT**
Permit Number: **122837092-01-EW-OT**
Status: **ISSUED**
Valuation: **\$0.00**
Contractor Company:
Contractor Name: **FRANK HUANG**

Date: **8/19/2016**
Permit Type: **PL**
Description: **PLUMBING - ALTERATION TYPE 2
RENOVATE APARTMENT 62 AT 6TH FLOOR. PARTITION AND FINISH WORK,
PLUMBING WORK. NO
CHANGE TO USE, OCCUPANCY OR EGRESS.**

Permit Description: **PLUMBING**
Work Class: **A2 - ALTERATION TYPE 2**
Proposed Use:
Permit Number: **122723516-01-PL**
Status: **ISSUED**
Valuation: **\$0.00**
Contractor Company:
Contractor Name: **AUSENCIO H SANTOS**

ADJOINING PROPERTY FINDINGS

Date: **8/6/2016**
Permit Type: **ELECTRICAL**
Description:

Permit Description:
Work Class: ACTIVE
Proposed Use:
Permit Number: Z156419
Status: AWAITING INSPECTION REQUEST
Valuation: \$0.00
Contractor Company:
Contractor Name:

Date: **7/20/2016**
Permit Type: **EW**
Description: **ALTERATION TYPE 2 - GEN. CONSTR.
RENOVATE APARTMENT 62 AT 6TH FLOOR. PARTITION AND FINISH WORK,
PLUMBING WORK. NO
CHANGE TO USE, OCCUPANCY OR EGRESS.**

Permit Description: **EQUIPMENT WORK**
Work Class: A2 - ALTERATION TYPE 2
Proposed Use: OTHER CONSTRUCTION EQUIPMENT
Permit Number: 122723516-01-EW-OT
Status: ISSUED
Valuation: \$0.00
Contractor Company:
Contractor Name: ANDY ZHANG

ADJOINING PROPERTY FINDINGS

Date: **9/14/2015**
Permit Type: **EW**
Description: **ALTERATION TYPE 2 - MECH/HVAC
MECHANICAL WORK FOR APARTMENT 24 AS PER PLANS FILED HEREWITH. NO
CHANGE TO USE,
EGRESS, OR OCCUPANCY.**

Permit Description: **EQUIPMENT WORK**
Work Class: **A2 - ALTERATION TYPE 2**
Proposed Use: **MECHANICAL/HVAC**
Permit Number: **122408509-01-EW-MH**
Status: **ISSUED**
Valuation: **\$0.00**
Contractor Company:
Contractor Name: **RICARDO ALMONTE**

Date: **7/21/2015**
Permit Type: **EW**
Description: **ALTERATION TYPE 2 - GEN. CONSTR.
RENOVATIONS TO APARTMENT 24 INCLUDING GENERAL CONSTRUCTION AND
PLUMBING WORK AS
PER PLANS FILED HEREWITH. NO CHANGE TO USE, EGRESS, OR OCCUPANCY.**

Permit Description: **EQUIPMENT WORK**
Work Class: **A2 - ALTERATION TYPE 2**
Proposed Use: **OTHER CONSTRUCTION EQUIPMENT**
Permit Number: **122074101-01-EW-OT**
Status: **ISSUED**
Valuation: **\$0.00**
Contractor Company:
Contractor Name: **BOB ZENKO**

ADJOINING PROPERTY FINDINGS

Date: **11/12/2014**
Permit Type: **ELECTRICAL**
Description:

Permit Description:
Work Class: REHABILITATION
Proposed Use:
Permit Number: Z146950
Status: Open
Valuation: \$0.00
Contractor Company:
Contractor Name: J & F ELECL CONTNG INC

Date: **11/6/2014**
Permit Type: **PL**
Description: **PLUMBING - ALTERATION TYPE 2
RENOVATIONS TO APARTMENT 24 INCLUDING GENERAL CONSTRUCTION AND
PLUMBING WORK AS
PER PLANS FILED HEREWITH. NO CHANGE TO USE, EGRESS, OR OCCUPANCY.**

Permit Description: **PLUMBING**
Work Class: A2 - ALTERATION TYPE 2
Proposed Use:
Permit Number: 122074101-01-PL
Status: ISSUED
Valuation: \$0.00
Contractor Company:
Contractor Name: NICK KOULLIAS

ADJOINING PROPERTY FINDINGS

Date: **10/25/2012**
Permit Type: **EW**
Description: **ALTERATION TYPE 2 - GEN. CONSTR.
INTERIOR RENOVATION OF APT.1 WITH SOME PLUMBING WORK. NO CHANGE IN
EGRESS, USE
OR OCCUPANCY.**

Permit Description: **EQUIPMENT WORK**
Work Class: **A2 - ALTERATION TYPE 2**
Proposed Use: **OTHER CONSTRUCTION EQUIPMENT**
Permit Number: **121393722-01-EW-OT**
Status: **ISSUED**
Valuation: **\$0.00**
Contractor Company:
Contractor Name: **AVI SHALOM**

Date: **10/15/2012**
Permit Type: **PL**
Description: **PLUMBING - ALTERATION TYPE 2
INTERIOR RENOVATION OF APT.1 WITH SOME PLUMBING WORK. NO CHANGE IN
EGRESS, USE
OR OCCUPANCY.**

Permit Description: **PLUMBING**
Work Class: **A2 - ALTERATION TYPE 2**
Proposed Use:
Permit Number: **121393722-01-PL**
Status: **ISSUED**
Valuation: **\$0.00**
Contractor Company:
Contractor Name: **NICK KOULLIAS**

ADJOINING PROPERTY FINDINGS

Date: **9/6/2011**
Permit Type: **EW**
Description: **ALTERATION TYPE 2 - GEN. CONSTR
REPLACE FENCE AT REAR YARD. NEW CONCRETE PAVERS TO REPLACE
EXISTING CONCRETE. NO
CHANGE TO USE, OCCUPANCY OR EGRESS.**

Permit Description: **EQUIPMENT WORK**
Work Class: **A2 - ALTERATION TYPE 2**
Proposed Use: **OTHER CONSTRUCTION EQUIPMENT**
Permit Number: **120742768-01-EW-OT**
Status: **ISSUED**
Valuation: **\$0.00**
Contractor Company:
Contractor Name: **BRADLEY LEWART**

Date: **6/7/2010**
Permit Type: **PL**
Description: **PLUMBING - ALTERATION TYPE 2
RENOVATION OF APARTMENT 71 @ 7TH FLOOR. PARTITION CHANGES,
RELATED PLUMBING
WORK, FINISH WORK. EXTEND EXISTING FIRE ESCAPE TO ACCOMMODATE NEW
ROOM LAYOUT.
NO CHANGE TO USE OCCUPANCY OR EGRESS. NO INCREASE IN ROOM COUNT.
REVIEW UNDER
DIRECTIVE 2/75 REQUESTED.**

Permit Description: **PLUMBING**
Work Class: **A2 - ALTERATION TYPE 2**
Proposed Use:
Permit Number: **120254447-01-PL**
Status: **ISSUED**
Valuation: **\$0.00**
Contractor Company:
Contractor Name: **EVANGELOS ZIKOPOULOS**

ADJOINING PROPERTY FINDINGS

Date: **6/7/2010**
Permit Type: **PL**
Description: **PLUMBING - ALTERATION TYPE 2
RENOVATION OF APARTMENT 21 AT THE 2ND FLOOR. PARTITION CHANGES,
RELATED PLUMBING
WORK, AND FINISH WORK. NO CHANGE TO USE, EGRESS OR OCCUPANCY. NO
INCREASE TO
ROOM COUNT.**

Permit Description: **PLUMBING**
Work Class: **A2 - ALTERATION TYPE 2**
Proposed Use:
Permit Number: **120276325-01-PL**
Status: **ISSUED**
Valuation: **\$0.00**
Contractor Company:
Contractor Name: **EVANGELOS ZIKOPOULOS**

Date: **6/2/2010**
Permit Type: **ELECTRICAL**
Description:

Permit Description:
Work Class:
Proposed Use:
Permit Number: **Z126183**
Status: **COMPLETED**
Valuation: **\$0.00**
Contractor Company:
Contractor Name: **R.N.D. ELECTRIC INC DEXTER BATSON**

ADJOINING PROPERTY FINDINGS

Date: **5/3/2010**
Permit Type: **ELECTRICAL**
Description:

Permit Description:
Work Class:
Proposed Use:
Permit Number: Z125793
Status: COMPLETED
Valuation: \$0.00
Contractor Company:
Contractor Name: R.N.D. ELECTRIC INC DEXTER BATSON

Date: **3/26/2010**
Permit Type: **EW**
Description: **ALTERATION TYPE 2 - GEN. CONSTR
RENOVATION OF APARTMENT 71 @ 7TH FLOOR. PARTITION CHANGES,
RELATED PLUMBING
WORK, FINISH WORK. EXTEND EXISTING FIRE ESCAPE TO ACCOMMODATE NEW
ROOM LAYOUT.
NO CHANGE TO USE OCCUPANCY OR EGRESS. NO INCREASE IN ROOM COUNT.
REVIEW UNDER
DIRECTIVE 2/75 REQUESTED.**

Permit Description: **EQUIPMENT WORK**
Work Class: A2 - ALTERATION TYPE 2
Proposed Use: OTHER CONSTRUCTION EQUIPMENT
Permit Number: 120254447-01-EW-OT
Status: ISSUED
Valuation: \$0.00
Contractor Company:
Contractor Name: JACOB BUKSBAUM

ADJOINING PROPERTY FINDINGS

Date: **3/26/2010**
Permit Type: **EW**
Description: **ALTERATION TYPE 2 - STRUCTURAL
STRUCTURAL WORK IN CONJUNCTION WITH EXTENSION OF EXISTING FIRE
ESCAPE TO
ACCOMMODATE NEW ROOM LAYOUT.**

Permit Description: **EQUIPMENT WORK**
Work Class: **A2 - ALTERATION TYPE 2**
Proposed Use: **OTHER CONSTRUCTION EQUIPMENT**
Permit Number: **120254447-02-EW-OT**
Status: **ISSUED**
Valuation: **\$0.00**
Contractor Company:
Contractor Name: **JACOB BUKSBAUM**

Date: **3/5/2010**
Permit Type: **EW**
Description: **ALTERATION TYPE 2 - GEN. CONSTR
RENOVATION OF APARTMENT 21 AT THE 2ND FLOOR. PARTITION CHANGES,
RELATED PLUMBING
WORK, AND FINISH WORK. NO CHANGE TO USE, EGRESS OR OCCUPANCY. NO
INCREASE TO
ROOM COUNT.**

Permit Description: **EQUIPMENT WORK**
Work Class: **A2 - ALTERATION TYPE 2**
Proposed Use: **OTHER CONSTRUCTION EQUIPMENT**
Permit Number: **120276325-01-EW-OT**
Status: **ISSUED**
Valuation: **\$0.00**
Contractor Company:
Contractor Name: **JACOB BUKSBAUM**

ADJOINING PROPERTY FINDINGS

Date: **3/4/2010**
Permit Type: **ELECTRICAL**
Description:

Permit Description:
Work Class:
Proposed Use:
Permit Number: Z124970
Status: NO ACCESS
Valuation: \$0.00
Contractor Company:
Contractor Name: R.N.D. ELECTRIC INC DEXTER BATSON

Date: **2/8/2010**
Permit Type: **PL**
Description: **PLUMBING - ALTERATION TYPE 2
RENOVATION OF APARTMENT 74 AT 7TH FLOOR.PARTITION CHANGES,
RELATED PLUMBING AND
FINISH WORK. NO CHANGES TO USE, OCCUPANCY OR EGRESS. NO INCREASE
TO ROOM COUNT.**

Permit Description: **PLUMBING**
Work Class: A2 - ALTERATION TYPE 2
Proposed Use:
Permit Number: 120258238-01-PL
Status: ISSUED
Valuation: \$0.00
Contractor Company:
Contractor Name: EVANGELOS ZIKOPOULOS

ADJOINING PROPERTY FINDINGS

Date: **2/2/2010**
Permit Type: **EW**
Description: **ALTERATION TYPE 2 - GEN. CONSTR
RENOVATION OF APARTMENT 74 AT 7TH FLOOR.PARTITION CHANGES,
RELATED PLUMBING AND
FINISH WORK. NO CHANGES TO USE, OCCUPANCY OR EGRESS. NO INCREASE
TO ROOM COUNT.**

Permit Description: **EQUIPMENT WORK**
Work Class: **A2 - ALTERATION TYPE 2**
Proposed Use: **OTHER CONSTRUCTION EQUIPMENT**
Permit Number: **120258238-01-EW-OT**
Status: **ISSUED**
Valuation: **\$0.00**
Contractor Company:
Contractor Name: **JACOB BUKSBAUM**

Date: **11/28/2007**
Permit Type: **PL**
Description: **PLUMBING - ALTERATION TYPE 2
Renovation of apartment #61 at 6th floor. Partition changes, related plumbing
and finish work. No change to use, occupancy or egress. No increase to room
count.**

Permit Description: **PLUMBING**
Work Class: **A2 - ALTERATION TYPE 2**
Proposed Use:
Permit Number: **104908744-01-PL**
Status: **ISSUED**
Valuation: **\$0.00**
Contractor Company:
Contractor Name: **ANTHONY SANSEVERINO**

ADJOINING PROPERTY FINDINGS

Date: **10/12/2007**
Permit Type: **EW**
Description: **ALTERATION TYPE 2 - GC**
Renovation of apartment #61 at 6th floor. Partition changes, related plumbing and finish work. No change to use, occupancy or egress. No increase to room count.

Permit Description: **EQUIPMENT WORK**
Work Class: **A2 - ALTERATION TYPE 2**
Proposed Use: **OTHER CONSTRUCTION EQUIPMENT**
Permit Number: **104908744-01-EW-OT**
Status: **ISSUED**
Valuation: **\$0.00**
Contractor Company:
Contractor Name: **JACOB BUKSBAUM**

Date: **10/5/2007**
Permit Type: **EW**
Description: **ALTERATION TYPE 2 - MECH/HVAC**
Mechanical ventilation changes in conjunction with renovation of apartment Penthouse B. No change to use, occupancy or egress.

Permit Description: **EQUIPMENT WORK**
Work Class: **A2 - ALTERATION TYPE 2**
Proposed Use: **MECHANICAL/HVAC**
Permit Number: **104834618-02-EW-MH**
Status: **ISSUED**
Valuation: **\$0.00**
Contractor Company:
Contractor Name: **JACOB BUKSBAUM**

ADJOINING PROPERTY FINDINGS

Date: **10/3/2007**
Permit Type: **EW**
Description: **ALTERATION TYPE 2 - GC**
Renovation of apartment Penthouse-B at 8th Floor. Changes to plumbing fixtures and finishes. Minor partition changes. No change to use, occupancy or egress. No change to room count.

Permit Description: **EQUIPMENT WORK**
Work Class: **A2 - ALTERATION TYPE 2**
Proposed Use: **OTHER CONSTRUCTION EQUIPMENT**
Permit Number: **104834618-01-EW-OT**
Status: **ISSUED**
Valuation: **\$0.00**
Contractor Company:
Contractor Name: **JACOB BUKSBAUM**

Date: **8/10/2007**
Permit Type: **PL**
Description: **PLUMBING - ALTERATION TYPE 2**
Renovation of apartment Penthouse-B at 8th Floor. Changes to plumbing fixtures and finishes. Minor partition changes. No change to use, occupancy or egress. No change to room count.

Permit Description: **PLUMBING**
Work Class: **A2 - ALTERATION TYPE 2**
Proposed Use:
Permit Number: **104834618-01-PL**
Status: **ISSUED**
Valuation: **\$0.00**
Contractor Company:
Contractor Name: **ANTHONY SANSEVERINO**

ADJOINING PROPERTY FINDINGS

Date: **3/28/2007**
Permit Type: **PL**
Description: **PLUMBING - ALTERATION TYPE 2**
New sprinkler/standpipe system. No change of use, egress or occupancy. In conjunction with sprinkler/standpipe filing at 306 West 97th Street.

Permit Description: **PLUMBING**
Work Class: **A2 - ALTERATION TYPE 2**
Proposed Use:
Permit Number: **104039087-01-PL**
Status: **ISSUED**
Valuation: **\$0.00**
Contractor Company:
Contractor Name: **PAUL FOLEY**

Date: **2/22/2007**
Permit Type: **PL**
Description: **PLUMBING - ALTERATION TYPE 2**
PARTITION DEMOLITION AND CONSTRUCTION, RELATED PLUMBING WORK, NO INCREASE IN ROOM COUNT, NO CHANGE TO USE EGRESS OR OCCUPANCY.

Permit Description: **PLUMBING**
Work Class: **A2 - ALTERATION TYPE 2**
Proposed Use:
Permit Number: **104527335-01-PL**
Status: **ISSUED**
Valuation: **\$0.00**
Contractor Company:
Contractor Name: **ANTHONY SANSEVERINO**

ADJOINING PROPERTY FINDINGS

Date: **12/13/2006**
Permit Type: **PL**
Description: **PLUMBING - ALTERATION TYPE 1**
Related mechanical and plumbing work.

Permit Description: **PLUMBING**
Work Class: **A1 - ALTERATION TYPE 1**
Proposed Use:
Permit Number: **104039416-03-PL**
Status: **ISSUED**
Valuation: **\$0.00**
Contractor Company:
Contractor Name: **EVANGELOS ZIKOPOULOUS**

Date: **11/6/2006**
Permit Type: **EW**
Description: **ALTERATION TYPE 2 - GEN.CONSTRUCTN.**
PARTITION DEMOLITION AND CONSTRUCTION, RELATED PLUMBING WORK, NO
INCREASE IN
ROOM COUNT, NO CHANGE TO USE EGRESS OR OCCUPANCY.

Permit Description: **EQUIPMENT WORK**
Work Class: **A2 - ALTERATION TYPE 2**
Proposed Use: **OTHER CONSTRUCTION EQUIPMENT**
Permit Number: **104527335-01-EW-OT**
Status: **ISSUED**
Valuation: **\$0.00**
Contractor Company:
Contractor Name: **JACOB BUKSBAUM**

ADJOINING PROPERTY FINDINGS

Date: **6/26/2006**
Permit Type: **ELECTRICAL**
Description:

Permit Description:

Work Class:
Proposed Use:
Permit Number: Z108855
Status: COMPLETED
Valuation: \$0.00
Contractor Company:
Contractor Name: SIGMA ELECTRIC INC. MICHAEL GREEN, SIGMA ELECTRIC INC. PETROS
KALEMKERIDIS

Date: **3/29/2006**
Permit Type: **EW**
Description: **ALTERATION TYPE 2 - METAL CHIMNEY
REPLACE METAL CHIMNEY. NO CHANGE IN EGRESS, OCCUPANCY OR USE
UNDER THIS
APPLICATION.**

Permit Description: **EQUIPMENT WORK**
Work Class: A2 - ALTERATION TYPE 2
Proposed Use: OTHER CONSTRUCTION EQUIPMENT
Permit Number: 104383267-01-EW-OT
Status: ISSUED
Valuation: \$0.00
Contractor Company:
Contractor Name: MICHAEL BENDJOUYA

ADJOINING PROPERTY FINDINGS

Date: **3/17/2006**
Permit Type: **ELECTRICAL**
Description:

Permit Description:
Work Class:
Proposed Use:
Permit Number: Z107601
Status: CLOSED/CANCELLED
Valuation: \$0.00
Contractor Company:
Contractor Name: R & L SYSTEMS, INC. FRANK RAPPO, R & L SYSTEMS, INC. KARL GRIFFITH

Date: **9/9/2005**
Permit Type: **EW**
Description: **ALTERATION TYPE 2 - STANDPIPE**
New sprinkler/standpipe system. No change of use, egress or occupancy. In conjunction with sprinkler/standpipe filing at 306 West 97th Street.

Permit Description: **EQUIPMENT WORK**
Work Class: A2 - ALTERATION TYPE 2
Proposed Use: STAND PIPE
Permit Number: 104039087-01-EW-SD
Status: ISSUED
Valuation: \$0.00
Contractor Company:
Contractor Name: IVAN PESANTE

ADJOINING PROPERTY FINDINGS

Date: **9/9/2005**
Permit Type: **EW**
Description: **ALTERATION TYPE 2 - SPRINKLER**
New sprinkler/standpipe system. No change of use, egress or occupancy. In conjunction with sprinkler/standpipe filing at 306 West 97th Street.

Permit Description: **EQUIPMENT WORK**
Work Class: **A2 - ALTERATION TYPE 2**
Proposed Use: **SPRINKLER**
Permit Number: **104039087-01-EW-SP**
Status: **ISSUED**
Valuation: **\$0.00**
Contractor Company:
Contractor Name: **IVAN PESANTE**

Date: **8/3/2005**
Permit Type: **ELECTRICAL**
Description:

Permit Description:
Work Class:
Proposed Use:
Permit Number: **Z105529**
Status: **COMPLETED**
Valuation: **\$0.00**
Contractor Company:
Contractor Name: **SIGMA ELECTRIC INC. MICHAEL GREEN, SIGMA ELECTRIC INC. PETROS KALEMKERIDIS**

ADJOINING PROPERTY FINDINGS

Date: **6/10/2005**
Permit Type: **AL**
Description: **ALTERATION TYPE 1 -
New 8th floor addition, class 1B non-combustible, new elevator shaft as per
plans. Additional Sq. Ft.: 4,208. In conjunction with filing for 8th fl.
addition at 306 West 97th Street. New fire escape, new elevator. Remove
existing elevator.**

Permit Description: **ALTERATION**
Work Class: **A1 - ALTERATION TYPE 1**
Proposed Use:
Permit Number: **104039416-01-AL**
Status: **ISSUED**
Valuation: **\$0.00**
Contractor Company:
Contractor Name: **HELEN GIALAS**

Date: **10/11/2004**
Permit Type: **ELECTRICAL**
Description:

Permit Description:
Work Class:
Proposed Use:
Permit Number: **Z105030**
Status: **COMPLETED**
Valuation: **\$0.00**
Contractor Company:
Contractor Name: **CRUZ ELECTRIC CORP. GEORGE CRUZ**

ADJOINING PROPERTY FINDINGS

Date: **11/24/1999**
Permit Type: **EQ**
Description: **ALTERATION TYPE 3 - CONSTRUCTION EQUIPMENT - SIDEWALK-SHED
INSTALLATION OF A HEAVY DUTY SHED 65' DURING FACADE REPAIR. SHED TO
COMPLY WITH LL33/91. NO CHANGE IN USE, EGRESS OR OCCUPANCY.**

Permit Description: **CONSTRUCTION EQUIPMENT**
Work Class: A3 - ALTERATION TYPE 3
Proposed Use: SIDEWALK SHED
Permit Number: 102679996-01-EQ-SH
Status: ISSUED
Valuation: \$0.00
Contractor Company:
Contractor Name: CONSTANTIAN ZAHARIA

Date: **12/28/1998**
Permit Type: **ELECTRICAL**
Description:

Permit Description:
Work Class:
Proposed Use:
Permit Number: Z077522
Status: COMPLETED
Valuation: \$0.00
Contractor Company:
Contractor Name: IRWIN ELECTR'L CONTR'S, I IRWIN GELLIS

Date: **12/2/1998**
Permit Type: **EW**
Description:

Permit Description: **EQUIPMENT WORK**
Work Class:
Proposed Use: FUEL BURNING
Permit Number: 102186554-01-EW-FB
Status:
Valuation: \$0.00
Contractor Company:
Contractor Name:

ADJOINING PROPERTY FINDINGS

Date: **12/2/1998**
Permit Type: **EW**
Description: **ALTERATION TYPE 2 - FUEL STORAGE
REPLACE OIL BURNER ON EXISTING BOILER,CH ANGE GRADE OF FUEL OIL
FROM #6
#4,REMOVE OIL PREHEATER AND INSTALL ANTI SYPHON VALVE IN FUEL OIL
SUPPLY LINE.NO
CHANGE IN EGRESS,OCCUPANCY OR USE UNDER THIS APPLICATION.**

Permit Description: **EQUIPMENT WORK**
Work Class: **A2 - ALTERATION TYPE 2**
Proposed Use: **FUEL STORAGE**
Permit Number: **102186554-01-EW-FS**
Status: **ISSUED**
Valuation: **\$0.00**
Contractor Company:
Contractor Name: **JEFFEREY SOLOMON**

Date: **12/2/1998**
Permit Type: **EW**
Description: **ALTERATION TYPE 2 - G.C.
REPLACE OIL BURNER ON EXISTING BOILER,CH ANGE GRADE OF FUEL OIL
FROM #6
#4,REMOVE OIL PREHEATER AND INSTALL ANTI SYPHON VALVE IN FUEL OIL
SUPPLY LINE.NO
CHANGE IN EGRESS,OCCUPANCY OR USE UNDER THIS APPLICATION.**

Permit Description: **EQUIPMENT WORK**
Work Class: **A2 - ALTERATION TYPE 2**
Proposed Use: **OTHER CONSTRUCTION EQUIPMENT**
Permit Number: **102186554-01-EW-OT**
Status: **ISSUED**
Valuation: **\$0.00**
Contractor Company:
Contractor Name: **JEFFEREY SOLOMON**

ADJOINING PROPERTY FINDINGS

W 97TH ST

226 W 97TH ST

Date: 11/30/2016
Permit Type: EW
Description: ALTERATION TYPE 2 - GEN. CONSTR.
PROPOSE TO PERFORM REPAIR WORK ON FIRE ESCAPE AT REAR AS SHOWN ON THE PLANS.

Permit Description: EQUIPMENT WORK
Work Class: A2 - ALTERATION TYPE 2
Proposed Use: OTHER CONSTRUCTION EQUIPMENT
Permit Number: 140553121-01-EW-OT
Status: ISSUED
Valuation: \$0.00
Contractor Company:
Contractor Name: SATWINDER SINGH

Date: 10/20/2016
Permit Type: EQ
Description: ALTERATION TYPE 3 - CONSTRUCTION EQUIPMENT - SIDEWALK-SHED
INSTALLATION OF 42 LINEAR FEET OF HEAVY DUTY SIDEWALK SHED DURING BUILDING ALTERATION, FILED SEPARATELY. SIDEWALK SHED SHALL COMPLY WITH CHAPTER #33 OF THE NYC BUILDING CODE. NO CHANGE IN USE, OCCUPANCY OR EGRESS UNDER THIS APPLICATION.

Permit Description: CONSTRUCTION EQUIPMENT
Work Class: A3 - ALTERATION TYPE 3
Proposed Use: SIDEWALK SHED
Permit Number: 140563726-01-EQ-SH
Status: ISSUED
Valuation: \$0.00
Contractor Company:
Contractor Name: WILLIAM MIRANDA

ADJOINING PROPERTY FINDINGS

Date: **10/17/2016**
Permit Type: **ELECTRICAL**
Description:

Permit Description:
Work Class: ACTIVE
Proposed Use:
Permit Number: Z157486
Status: AWAITING INSPECTION REQUEST
Valuation: \$0.00
Contractor Company:
Contractor Name:

Date: **7/6/2016**
Permit Type: **EW**
Description: **ALTERATION TYPE 2 - GEN. CONSTR.
PROPOSE TO PERFORM FACADE REPAIR WORK SUCH AS BRICK POINTING,
REPLACE DAMAGED
BRICKS, REPAIR THE CRACKS AND OTHER FACADE REPAIR WORK AS SHOWN
ON THE PLANS.**

Permit Description: **EQUIPMENT WORK**
Work Class: A2 - ALTERATION TYPE 2
Proposed Use: OTHER CONSTRUCTION EQUIPMENT
Permit Number: 122607704-01-EW-OT
Status: ISSUED
Valuation: \$0.00
Contractor Company:
Contractor Name: SATWINDER SINGH

ADJOINING PROPERTY FINDINGS

Date: **1/13/2016**
Permit Type: **ELECTRICAL**
Description:

Permit Description:
Work Class: **CLOSED**
Proposed Use:
Permit Number: **Z153190**
Status: **COMPLETED**
Valuation: **\$0.00**
Contractor Company:
Contractor Name:

Date: **1/4/2016**
Permit Type: **PL**
Description: **PLUMBING - ALTERATION TYPE 2
FILING APPLICATION TO PERFORM A INTERIOR RENOVATION WORK AT APT. 6B
(SIXTH FLOOR)
SUCH AS RELOCATE THE KITCHEN, RENOVATE BATHROOM, NEW KITCHEN
CABINETS, REPLACE
ALL PLUMBING FIXTURES AND COSMETIC WORK OF FLOOR POLISHING AND
PAINTING.**

Permit Description: **PLUMBING**
Work Class: **A2 - ALTERATION TYPE 2**
Proposed Use:
Permit Number: **122607642-01-PL**
Status: **ISSUED**
Valuation: **\$0.00**
Contractor Company:
Contractor Name: **GEORGE TJORTJOGLOU**

ADJOINING PROPERTY FINDINGS

Date: **11/17/2015**
Permit Type: **EW**
Description: **ALTERATION TYPE 2 - GEN. CONSTR.
FILING APPLICATION TO PERFORM A INTERIOR RENOVATION WORK AT APT. 6B
(SIXTH FLOOR)
SUCH AS RELOCATE THE KITCHEN, RENOVATE BATHROOM, NEW KITCHEN
CABINETS, REPLACE
ALL PLUMBING FIXTURES AND COSMETIC WORK OF FLOOR POLISHING AND
PAINTING.**

Permit Description: **EQUIPMENT WORK**
Work Class: **A2 - ALTERATION TYPE 2**
Proposed Use: **OTHER CONSTRUCTION EQUIPMENT**
Permit Number: **122607642-01-EW-OT**
Status: **ISSUED**
Valuation: **\$0.00**
Contractor Company:
Contractor Name: **GEORGE MIRISIS**

Date: **10/5/2015**
Permit Type: **PL**
Description: **PLUMBING - ALTERATION TYPE 2
INSTALLATION OF SPRINKLER PIPING AND SPRINKLER HEADS FOR THE 1ST
FLOOR LOBBY AND
CELLAR TRASH COMPACTOR ROOM ONLY. NO CHANGE IN USE, EGRESS, OR
OCCUPANCY UNDER
THIS APPLICATION.**

Permit Description: **PLUMBING**
Work Class: **A2 - ALTERATION TYPE 2**
Proposed Use:
Permit Number: **140408510-01-PL**
Status: **ISSUED**
Valuation: **\$0.00**
Contractor Company:
Contractor Name: **GUS ALATSIS**

ADJOINING PROPERTY FINDINGS

Date: **5/13/2014**
Permit Type: **PL**
Description: **PLUMBING - ALTERATION TYPE 2
FILING APPLICATION TO PERFORM A INTERIOR RENOVATION WORK AT APT. 8C
(EIGHTH
FLOOR) SUCH AS INSTALL NEW WOODEN FLOORING, NEW DROP CEILING,
RENOVATE KITCHEN
AND BATHROOM, NEW KITCHEN CABINETS, REPLACE ALL PLUMBING FIXTURES
AND COSMETIC
WORK. NO CHANGE IN USE, EGRESS AND OCCUPANCY**

Permit Description: **PLUMBING**
Work Class: **A2 - ALTERATION TYPE 2**
Proposed Use:
Permit Number: **121949455-01-PL**
Status: **ISSUED**
Valuation: **\$0.00**
Contractor Company:
Contractor Name: **GEORGE TJORTJOGLOU**

Date: **4/14/2014**
Permit Type: **EW**
Description: **ALTERATION TYPE 2 - GEN. CONSTR.
FILING APPLICATION TO PERFORM A INTERIOR RENOVATION WORK AT APT. 8C
(EIGHTH
FLOOR) SUCH AS INSTALL NEW WOODEN FLOORING, NEW DROP CEILING,
RENOVATE KITCHEN
AND BATHROOM, NEW KITCHEN CABINETS, REPLACE ALL PLUMBING FIXTURES
AND COSMETIC
WORK. NO CHANGE IN USE, EGRESS AND OCCUPANCY**

Permit Description: **EQUIPMENT WORK**
Work Class: **A2 - ALTERATION TYPE 2**
Proposed Use: **OTHER CONSTRUCTION EQUIPMENT**
Permit Number: **121949455-01-EW-OT**
Status: **ISSUED**
Valuation: **\$0.00**
Contractor Company:
Contractor Name: **GEORGE MIRISIS**

ADJOINING PROPERTY FINDINGS

Date: 2/12/2014
Permit Type: PL
Description: **PLUMBING - ALTERATION TYPE 2**
FILING APPLICATION TO PERFORM A INTERIOR RENOVATION WORK AT APT. 1C
(FIRST FLOOR)
SUCH AS INSTALL NEW WOODEN FLOORING, NEW DROP CEILING, RENOVATE
KITCHEN AND
BATHROOM, NEW KITCHEN CABINETS, REPLACE ALL PLUMBING FIXTURES AND
COSMETIC WORK.
NO CHANGE IN USE, EGRESS AND OCCUPANCY

Permit Description: **PLUMBING**
Work Class: A2 - ALTERATION TYPE 2
Proposed Use:
Permit Number: 121855180-01-PL
Status: ISSUED
Valuation: \$0.00
Contractor Company:
Contractor Name: GEORGE TJORTJOGLOU

Date: 11/27/2013
Permit Type: **EW**
Description: **ALTERATION TYPE 2 - GEN. CONSTR.**
FILING APPLICATION TO PERFORM A INTERIOR RENOVATION WORK AT APT. 1C
(FIRST FLOOR)
SUCH AS INSTALL NEW WOODEN FLOORING, NEW DROP CEILING, RENOVATE
KITCHEN AND
BATHROOM, NEW KITCHEN CABINETS, REPLACE ALL PLUMBING FIXTURES AND
COSMETIC WORK.
NO CHANGE IN USE, EGRESS AND OCCUPANCY

Permit Description: **EQUIPMENT WORK**
Work Class: A2 - ALTERATION TYPE 2
Proposed Use: OTHER CONSTRUCTION EQUIPMENT
Permit Number: 121855180-01-EW-OT
Status: ISSUED
Valuation: \$0.00
Contractor Company:
Contractor Name: GEORGE MIRISIS

ADJOINING PROPERTY FINDINGS

Date: **10/10/2013**
Permit Type: **PL**
Description: **PLUMBING - ALTERATION TYPE 2
FILING APPLICATION TO PERFORM A INTERIOR RENOVATION WORK AT APT. 2A
(SECOND FLOOR) SUCH AS INSTALL NEW WOODEN FLOORING, NEW DROP CEILING,
RENOVATE KITCHEN
AND BATHROOM, NEW KITCHEN CABINETS, REPLACE ALL PLUMBING FIXTURES
AND COSMETIC
WORK. NO CHANGE IN USE, EGRESS AND OCCUPANCY**

Permit Description: **PLUMBING**
Work Class: **A2 - ALTERATION TYPE 2**
Proposed Use:
Permit Number: **121712147-01-PL**
Status: **ISSUED**
Valuation: **\$0.00**
Contractor Company:
Contractor Name: **JASON W QUINN**

Date: **9/3/2013**
Permit Type: **AL**
Description: **ALTERATION TYPE 3 - GEN. CONSTR.
NEW FIRE STAIR ON COURT YARD AT FIRST FLOOR AND CONSTRUCT
PARTITION FOR FIRE
EXIT CORRIDOR IN CELLAR.**

Permit Description: **ALTERATION**
Work Class: **A3 - ALTERATION TYPE 3**
Proposed Use:
Permit Number: **121450303-01-AL**
Status: **ISSUED**
Valuation: **\$0.00**
Contractor Company:
Contractor Name: **SATWINDER SINGH**

ADJOINING PROPERTY FINDINGS

Date: **8/5/2013**
Permit Type: **EW**
Description: **ALTERATION TYPE 2 - GEN. CONSTR.
FILING APPLICATION TO PERFORM A INTERIOR RENOVATION WORK AT APT. 2A
(SECOND FLOOR) SUCH AS INSTALL NEW WOODEN FLOORING, NEW DROP CEILING,
RENOVATE KITCHEN AND BATHROOM, NEW KITCHEN CABINETS, REPLACE ALL PLUMBING FIXTURES
AND COSMETIC WORK. NO CHANGE IN USE, EGRESS AND OCCUPANCY**

Permit Description: **EQUIPMENT WORK**
Work Class: **A2 - ALTERATION TYPE 2**
Proposed Use: **OTHER CONSTRUCTION EQUIPMENT**
Permit Number: **121712147-01-EW-OT**
Status: **ISSUED**
Valuation: **\$0.00**
Contractor Company:
Contractor Name: **SATWINDER SINGH**

Date: **2/15/2012**
Permit Type: **PL**
Description: **PLUMBING - ALTERATION TYPE 2
FILING APPLICATION TO PERFORM A INTERIOR RENOVATION WORK AT APT. 6D
(SIXTH FLOOR) AND 3E(THIRD FLOOR) SUCH AS RENOVATE KITCHEN AND BATHROOM, NEW
KITCHEN CABINETS
REPLACE ALL PLUMBING FIXTURES AND COSMETIC WORK. NO CHANGE IN USE,
EGRESS AND OCCUPANCY**

Permit Description: **PLUMBING**
Work Class: **A2 - ALTERATION TYPE 2**
Proposed Use:
Permit Number: **120926187-01-PL**
Status: **ISSUED**
Valuation: **\$0.00**
Contractor Company:
Contractor Name: **CHRISTOPHER OWEN**

ADJOINING PROPERTY FINDINGS

Date: 1/12/2012
Permit Type: EW
Description: ALTERATION TYPE 2 - GEN. CONSTR.
FILING APPLICATION TO PERFORM A INTERIOR RENOVATION WORK AT APT. 6D
(SIXTH FLOOR)
AND 3E(THIRD FLOOR) SUCH AS RENOVATE KITCHEN AND BATHROOM, NEW
KITCHEN CABINETS
REPLACE ALL PLUMBING FIXTURES AND COSMETIC WORK. NO CHANGE IN USE,
EGRESS AND
OCCUPANCY

Permit Description: EQUIPMENT WORK
Work Class: A2 - ALTERATION TYPE 2
Proposed Use: OTHER CONSTRUCTION EQUIPMENT
Permit Number: 120926187-01-EW-OT
Status: ISSUED
Valuation: \$0.00
Contractor Company:
Contractor Name: SATWINDER SINGH

Date: 7/13/2011
Permit Type: EW
Description: ALTERATION TYPE 2 - GEN. CONSTR
INSTALL CANOPY IN FRONT OF BUILDING. NO CHANGE IN USE, EGRESS, OR
OCCUPANYY. JOB
FILED TO REMOVE VIOLATION #34844016X

Permit Description: EQUIPMENT WORK
Work Class: A2 - ALTERATION TYPE 2
Proposed Use: OTHER CONSTRUCTION EQUIPMENT
Permit Number: 120452928-01-EW-OT
Status: ISSUED
Valuation: \$0.00
Contractor Company:
Contractor Name: MING ZHAOER

ADJOINING PROPERTY FINDINGS

Date: **4/29/2010**
Permit Type: **PL**
Description: **PLUMBING - ALTERATION TYPE 1
APPLICATION FOR CARE TAKING APARTMENT ON CELLAR**

Permit Description: **PLUMBING**
Work Class: **A1 - ALTERATION TYPE 1**
Proposed Use:
Permit Number: **110394555-01-PL**
Status: **REVOKED**
Valuation: **\$0.00**
Contractor Company:
Contractor Name: **GUS ALATSI**

Date: **4/9/2010**
Permit Type: **AL**
Description: **ALTERATION TYPE 1 -
APPLICATION FOR CARE TAKING APARTMENT ON CELLAR**

Permit Description: **ALTERATION**
Work Class: **A1 - ALTERATION TYPE 1**
Proposed Use:
Permit Number: **110394555-01-AL**
Status: **REVOKED**
Valuation: **\$0.00**
Contractor Company:
Contractor Name: **JOHN MIRSIS**

ADJOINING PROPERTY FINDINGS

Date: **2/9/2010**
Permit Type: **PL**
Description: **PLUMBING - ALTERATION TYPE 2
INTERIOR RENOVATION AND REPLACE PLUMBING FIXTURES ON APARTMENT
6A**

Permit Description: **PLUMBING**
Work Class: **A2 - ALTERATION TYPE 2**
Proposed Use:
Permit Number: **120256196-01-PL**
Status: **ISSUED**
Valuation: **\$0.00**
Contractor Company:
Contractor Name: **GUS ALATSIS**

Date: **2/2/2010**
Permit Type: **EW**
Description: **ALTERATION TYPE 2 - GEN. CONSTR
INTERIOR RENOVATION AND REPLACE PLUMBING FIXTURES ON APARTMENT
6A**

Permit Description: **EQUIPMENT WORK**
Work Class: **A2 - ALTERATION TYPE 2**
Proposed Use: **OTHER CONSTRUCTION EQUIPMENT**
Permit Number: **120256196-01-EW-OT**
Status: **ISSUED**
Valuation: **\$0.00**
Contractor Company:
Contractor Name: **JOHN MIRSIS**

ADJOINING PROPERTY FINDINGS

Date: **3/11/2009**
Permit Type: **PL**
Description: **PLUMBING - ALTERATION TYPE 2
RENOVATION WORKS AT APAT.5D ON 5TH FLR.AS PER PLANS FILED**

Permit Description: **PLUMBING**
Work Class: **A2 - ALTERATION TYPE 2**
Proposed Use:
Permit Number: **110173142-01-PL**
Status: **ISSUED**
Valuation: **\$0.00**
Contractor Company:
Contractor Name: **GUS ALATSI**

Date: **2/23/2009**
Permit Type: **AL**
Description: **ALTERATION TYPE 3 - GEN. CONSTR
FIRE ESCAPES APPLICATION**

Permit Description: **ALTERATION**
Work Class: **A3 - ALTERATION TYPE 3**
Proposed Use:
Permit Number: **110440719-01-AL**
Status: **ISSUED**
Valuation: **\$0.00**
Contractor Company:
Contractor Name: **JOHN MIRSIS**

ADJOINING PROPERTY FINDINGS

Date: **7/22/2008**
Permit Type: **EW**
Description: **ALTERATION TYPE 2 - GEN.CONSTRUCTN.
FILING AN APPLICATION TO PERFORM AFACADE IMPROVEMENT WORKS AS
PER REQUIREMENT OF LL11/98 INSPECTIONREPORT . NO CHANGE IN USE,
EGRESS AND
OCCUPANCY.**

Permit Description: **EQUIPMENT WORK**
Work Class: **A2 - ALTERATION TYPE 2**
Proposed Use: **OTHER CONSTRUCTION EQUIPMENT**
Permit Number: **104630534-01-EW-OT**
Status: **ISSUED**
Valuation: **\$0.00**
Contractor Company:
Contractor Name: **TONY MIRANDA**

Date: **5/22/2008**
Permit Type: **PL**
Description: **PLUMBING - ALTERATION TYPE 2
INTERIOR RENOVATION ON APARTMENT 8A**

Permit Description: **PLUMBING**
Work Class: **A2 - ALTERATION TYPE 2**
Proposed Use:
Permit Number: **110117249-01-PL**
Status: **ISSUED**
Valuation: **\$0.00**
Contractor Company:
Contractor Name: **GUS ALATSIS**

ADJOINING PROPERTY FINDINGS

Date: **5/21/2008**
Permit Type: **EW**
Description: **ALTERATION TYPE 2 - GEN. CONSTR
INTERIOR RENOVATION ON APARTMENT 8A**

Permit Description: **EQUIPMENT WORK**
Work Class: **A2 - ALTERATION TYPE 2**
Proposed Use: **OTHER CONSTRUCTION EQUIPMENT**
Permit Number: **110117249-01-EW-OT**
Status: **ISSUED**
Valuation: **\$0.00**
Contractor Company:
Contractor Name: **JOHN MIRISIS**

Date: **5/19/2008**
Permit Type: **EW**
Description: **ALTERATION TYPE 2 - GEN.CONSTRUCTN.
RENOVATION WORKS AT APAT.5D ON 5TH FLR.AS PER PLANS FILED**

Permit Description: **EQUIPMENT WORK**
Work Class: **A2 - ALTERATION TYPE 2**
Proposed Use: **OTHER CONSTRUCTION EQUIPMENT**
Permit Number: **110173142-01-EW-OT**
Status: **ISSUED**
Valuation: **\$0.00**
Contractor Company:
Contractor Name: **JOHN MIRISIS**

ADJOINING PROPERTY FINDINGS

Date: **2/14/2008**
Permit Type: **PL**
Description: **PLUMBING - ALTERATION TYPE 2**
PLUMBING APPLICATION IN CONJUNCTION WITH APPLICATION # 110016027

Permit Description: **PLUMBING**
Work Class: **A2 - ALTERATION TYPE 2**
Proposed Use:
Permit Number: **110086683-01-PL**
Status: **ISSUED**
Valuation: **\$0.00**
Contractor Company:
Contractor Name: **GUS ALATSI**

Date: **12/3/2007**
Permit Type: **EW**
Description: **ALTERATION TYPE 2 - GC**
INTERIOR RENOVATION, DEMOLITION AND PART ITIONS ON APARTMENTS
8A /8B/8C

Permit Description: **EQUIPMENT WORK**
Work Class: **A2 - ALTERATION TYPE 2**
Proposed Use: **OTHER CONSTRUCTION EQUIPMENT**
Permit Number: **110016027-01-EW-OT**
Status: **ISSUED**
Valuation: **\$0.00**
Contractor Company:
Contractor Name: **JOHN MIRISIS**

ADJOINING PROPERTY FINDINGS

Date: **3/1/2007**
Permit Type: **EW**
Description: **ALTERATION TYPE 2 - SPRINKLER**
Install 3-fire sprinklers off domestic water supply to protect trash compactor equipment room, and install 4-sprinklers off existing standpipe riser to protect trash chute. No change to existing use, occupancy, egress, or bulk.

Permit Description: **EQUIPMENT WORK**
Work Class: **A2 - ALTERATION TYPE 2**
Proposed Use: **SPRINKLER**
Permit Number: **104679803-01-EW-SP**
Status: **ISSUED**
Valuation: **\$0.00**
Contractor Company:
Contractor Name: **ALAN LEVITT**

Date: **2/20/2007**
Permit Type: **PL**
Description: **PLUMBING - ALTERATION TYPE 2**
Install 3-fire sprinklers off domestic water supply to protect trash compactor equipment room, and install 4-sprinklers off existing standpipe riser to protect trash chute. No change to existing use, occupancy, egress, or bulk.

Permit Description: **PLUMBING**
Work Class: **A2 - ALTERATION TYPE 2**
Proposed Use:
Permit Number: **104679803-01-PL**
Status: **ISSUED**
Valuation: **\$0.00**
Contractor Company:
Contractor Name: **HOWARD TUNE**

ADJOINING PROPERTY FINDINGS

Date: **10/6/2006**
Permit Type: **EW**
Description: **ALTERATION TYPE 2 - ARCHITECTURAL**
Construction of exterior trash compactor equipment room, installation of compactor equipment, exterior wall mounted trash chute. No change to use, occupancy, or egress .

Permit Description: **EQUIPMENT WORK**
Work Class: **A2 - ALTERATION TYPE 2**
Proposed Use: **OTHER CONSTRUCTION EQUIPMENT**
Permit Number: **104547867-01-EW-OT**
Status: **ISSUED**
Valuation: **\$0.00**
Contractor Company:
Contractor Name: **ALAN LEVITT**

Date: **9/14/2006**
Permit Type: **AL**
Description: **ALTERATION TYPE 3 - GC**
INTERIOR RENOVATION OF APARTMENTS # 4 A, 4 D AND REMOVAL OF PARTITIONS OF APARTMENTS 8 B & 8 C.

Permit Description: **ALTERATION**
Work Class: **A3 - ALTERATION TYPE 3**
Proposed Use:
Permit Number: **104526238-01-AL**
Status: **ISSUED**
Valuation: **\$0.00**
Contractor Company:
Contractor Name: **JOHN MIRISIS**

ADJOINING PROPERTY FINDINGS

Date: **2/10/2006**
Permit Type: **ELECTRICAL**
Description:

Permit Description:

Work Class:
Proposed Use:
Permit Number: Z107377
Status: COMPLETED
Valuation: \$0.00
Contractor Company:
Contractor Name: VERTEX ELECTRIC CORP. DIMOS PAPADIMAS

Date: **1/17/2006**
Permit Type: **ELECTRICAL**
Description:

Permit Description:

Work Class:
Proposed Use:
Permit Number: Z107170
Status: NO ACCESS
Valuation: \$0.00
Contractor Company:
Contractor Name: D.J. ELEC'L CONTR'S INC DENNIS KENNELLY

ADJOINING PROPERTY FINDINGS

Date: **1/12/2006**
Permit Type: **AL**
Description: **ALTERATION TYPE 1 -
NEW EASEMENT TO PROVIDE NEW ACCESS AND EGRESS FOR 230 W 97TH
STREET THROUGH A
CONNECTION TO MAIN LOBBY OF 226 WEST 97 STREET, AND ELIMINATING
EXISTING
ACCESS AND LOBBY ON 230 WEST 97TH STREET.**

Permit Description: **ALTERATION**
Work Class: **A1 - ALTERATION TYPE 1**
Proposed Use:
Permit Number: **104164495-01-AL**
Status: **REVOKED**
Valuation: **\$0.00**
Contractor Company:
Contractor Name: **JOHN MIRISIS**

Date: **12/23/2005**
Permit Type: **EQ**
Description: **ALTERATION TYPE 3 - CONSTRUCTION EQUIPMENT - SCAFFOLD
PROPOSED INSTALLATION OF 16 LINEAR FEET X 100 FEET HIGH HEAVY DUTY
PIPE
SCAFFOLD AT REAR OF BUILDING FOR REMEDIAL REPAIRS. SIDEWALK SHED
NOT REQUIRED.
NO CHANGE IN USE, OCCUPANCY OR EGRESS UNDER THIS APPLICATION.**

Permit Description: **CONSTRUCTION EQUIPMENT**
Work Class: **A3 - ALTERATION TYPE 3**
Proposed Use: **SCAFFOLD**
Permit Number: **104316526-01-EQ-SF**
Status: **ISSUED**
Valuation: **\$0.00**
Contractor Company:
Contractor Name: **ROBERT MEDINA**

ADJOINING PROPERTY FINDINGS

Date: **12/12/2005**
Permit Type: **ELECTRICAL**
Description:

Permit Description:
Work Class:
Proposed Use:
Permit Number: Z106950
Status: COMPLETED
Valuation: \$0.00
Contractor Company:
Contractor Name: D.J. ELEC'L CONTR'S INC DENNIS KENNELLY

Date: **7/11/2005**
Permit Type: **EW**
Description: **ALTERATION TYPE 2 - GC
EXTERIOR REPAIR WORJ AS PER PLANS FILED HEREWITH. NO CHANGE TO
EGRESS,
USE OR OCCUPANCY. PLANS FOR A SIDEWALK S HED ARE BEING FILED
SEPARATELY FOR THIS
ADDRESS.**

Permit Description: **EQUIPMENT WORK**
Work Class: A2 - ALTERATION TYPE 2
Proposed Use: OTHER CONSTRUCTION EQUIPMENT
Permit Number: 103963392-01-EW-OT
Status: ISSUED
Valuation: \$0.00
Contractor Company:
Contractor Name: WAYNE BELLET

ADJOINING PROPERTY FINDINGS

Date: **6/27/2005**
Permit Type: **ELECTRICAL**
Description:

Permit Description:

Work Class:
Proposed Use:
Permit Number: Z104430
Status: COMPLETED
Valuation: \$0.00
Contractor Company:
Contractor Name: R & L SYSTEMS, INC. FRANK RAPPO, R & L SYSTEMS, INC. KARL GRIFFITH

Date: **6/14/2005**
Permit Type: **EQ**
Description: **ALTERATION TYPE 3 - CONSTRUCTION EQUIPMENT - SIDEWALK-SHED
INSTALLATION OF HEAVY DUTY SIDEWALK BRIDGE 40'DURING FACADE
REPAIR NO CHANGE IN EGRESS USE OR OCCUPANCY SHED TO COMPLY WITH LOCAL
LAW33/91**

Permit Description: **CONSTRUCTION EQUIPMENT**
Work Class: A3 - ALTERATION TYPE 3
Proposed Use: SIDEWALK SHED
Permit Number: 103601210-01-EQ-SH
Status: ISSUED
Valuation: \$0.00
Contractor Company:
Contractor Name: PETER O'FARRELL

ADJOINING PROPERTY FINDINGS

Date: **3/29/2005**
Permit Type: **EW**
Description: **ALTERATION TYPE 2 - MINOR CONS
INTERIOR RENOVATION ON APT # 1A AND LOBBY RENOVATION.NO CHANGE OF
USE
EGRESS OR OCCUPANCY.**

Permit Description: **EQUIPMENT WORK**
Work Class: **A2 - ALTERATION TYPE 2**
Proposed Use: **OTHER CONSTRUCTION EQUIPMENT**
Permit Number: **104065725-01-EW-OT**
Status: **ISSUED**
Valuation: **\$0.00**
Contractor Company:
Contractor Name: **GEORGE KOURKOUNAKIS**

Date: **2/18/2005**
Permit Type: **ELECTRICAL**
Description:

Permit Description:
Work Class:
Proposed Use:
Permit Number: **Z103780**
Status: **COMPLETED**
Valuation: **\$0.00**
Contractor Company:
Contractor Name: **POWERTECH ELEC'L CONTRS I IVAN HORVATH**

ADJOINING PROPERTY FINDINGS

Date: **5/14/2004**
Permit Type: **ELECTRICAL**
Description:

Permit Description:

Work Class:
Proposed Use:
Permit Number: Z101572
Status: CLOSED/CANCELLED
Valuation: \$0.00
Contractor Company:
Contractor Name: E. FITZGERALD ELEC CO INC EUGENE FITZGERALD, E. FITZGERALD ELEC CO INC
PAUL DALY

Date: **12/16/2003**
Permit Type: **ELECTRICAL**
Description:

Permit Description:

Work Class:
Proposed Use:
Permit Number: Z099447
Status: AWAITING INSPECTION REQUEST
Valuation: \$0.00
Contractor Company:
Contractor Name: E. FITZGERALD ELEC CO INC EUGENE FITZGERALD, E. FITZGERALD ELEC CO INC
PAUL DALY

ADJOINING PROPERTY FINDINGS

Date: **9/9/2002**
Permit Type: **ELECTRICAL**
Description:

Permit Description:

Work Class:

Proposed Use:

Permit Number: Z092750

Status: COMPLETED

Valuation: \$0.00

Contractor Company:

Contractor Name: ITKIN ELECTRIC CORP. IVAN TORRES, ITKIN ELECTRIC CORP., ITKIN ELECTRIC CORP. ELIEZER ITKIN

Date: **7/30/1999**
Permit Type: **ELECTRICAL**
Description:

Permit Description:

Work Class:

Proposed Use:

Permit Number: Z079792

Status: COMPLETED

Valuation: \$0.00

Contractor Company:

Contractor Name: ID ELECTRIC CORP. DEYI LING

ADJOINING PROPERTY FINDINGS

229 W 97TH ST

Date: **3/7/2017**
Permit Type: **EW**
Description: **ALTERATION TYPE 2 - ARCH/STRUCT
TEMPORARY PROTECTION PLATFORM AT 6TH FLOOR UNIT 6F BATHROOM
CEILING. TEMPORARY
SHORING OF FLOOR JOISTS AT 7TH FLOOR, UNIT 7F. REPLACEMENT AND
REINFORCEMENT OF
FLOOR JOISTS AT 7TH FLOOR, UNIT 7F. ARCHITECTURAL AND STRUCTURAL
WORK. NO
CHANGE IN USE, OCCUPANCY OR EGRESS.**

Permit Description: **EQUIPMENT WORK**
Work Class: **A2 - ALTERATION TYPE 2**
Proposed Use: **OTHER CONSTRUCTION EQUIPMENT**
Permit Number: **122985984-01-EW-OT**
Status: **ISSUED**
Valuation: **\$0.00**
Contractor Company:
Contractor Name: **DAMIAN CHOLEWA**

Date: **9/8/2015**
Permit Type: **EW**
Description: **ALTERATION TYPE 2 - FACADE
LOCAL LAW AND FA?ADE. NO CHANGE IN USE, EGRESS, OR OCCUPANCY**

Permit Description: **EQUIPMENT WORK**
Work Class: **A2 - ALTERATION TYPE 2**
Proposed Use: **OTHER CONSTRUCTION EQUIPMENT**
Permit Number: **122166119-01-EW-OT**
Status: **ISSUED**
Valuation: **\$0.00**
Contractor Company:
Contractor Name: **GABRIEL SERAFIN**

ADJOINING PROPERTY FINDINGS

Date: **8/13/2015**
Permit Type: **PL**
Description: **PLUMBING - ALTERATION TYPE 2
ALTERATION TYPE 2 FOR THE RENOVATION OF APARTMENT #1C. MINOR
CHANGES IN
PARTITIONS AND FINISHES. RELOCATION OF BATHROOMS AND KITCHEN.
EXISTING FLOORING
WILL NOT BE DISTURBED. NO CHANGE IN USE, EGRESS, OR OCCUPANCY
UNDER THIS
APPLICATION.**

Permit Description: **PLUMBING**
Work Class: **A2 - ALTERATION TYPE 2**
Proposed Use:
Permit Number: **121930116-01-PL**
Status: **ISSUED**
Valuation: **\$0.00**
Contractor Company:
Contractor Name: **VALENTINO BUONO**

Date: **5/28/2015**
Permit Type: **EQ**
Description: **ALTERATION TYPE 3 - CONSTRUCTION EQUIPMENT - SCAFFOLD
TO INSTALL SUPPORTED PIPE SCAFFOLD AS PER PLANS. ALL WORK SHALL BE
PERFORMED
ACCORDING TO CHAPTER # 33 OF THE 2008 NYC BUILDING CODE. NO CHANGE
IN USE,
EGRESS OR OCCUPANCY UNDER THIS APPLICATION.**

Permit Description: **CONSTRUCTION EQUIPMENT**
Work Class: **A3 - ALTERATION TYPE 3**
Proposed Use: **SCAFFOLD**
Permit Number: **140351624-01-EQ-SF**
Status: **ISSUED**
Valuation: **\$0.00**
Contractor Company:
Contractor Name: **GABRIEL SERAFIN**

ADJOINING PROPERTY FINDINGS

Date: **4/10/2015**
Permit Type: **EQ**
Description: **ALTERATION TYPE 3 - CONSTRUCTION EQUIPMENT - SIDEWALK-SHED
INSTALL SIDEWALK SHED AS PER PLANS FOR NEW BUILDING. NO CHANGE IN
USE OCCUPANCY
OR EGRESS UNDER THIS APPLICATION. SIDEWALK SHED SHALL COMPLY WITH
CHAPTER 33 OF
THE 2014 BUILDING CODE.**

Permit Description: **CONSTRUCTION EQUIPMENT**
Work Class: **A3 - ALTERATION TYPE 3**
Proposed Use: **SIDEWALK SHED**
Permit Number: **122349930-01-EQ-SH**
Status: **ISSUED**
Valuation: **\$0.00**
Contractor Company:
Contractor Name: **JEROD GALLIMORE**

Date: **3/19/2015**
Permit Type: **ELECTRICAL**
Description:

Permit Description:
Work Class: **ACTIVE**
Proposed Use:
Permit Number: **Z148648**
Status: **AWAITING INSPECTION REQUEST**
Valuation: **\$0.00**
Contractor Company:
Contractor Name: **WCK ELECTRIC CORP. MICHAEL BAPTISTE**

ADJOINING PROPERTY FINDINGS

Date: **3/5/2015**
Permit Type: **ELECTRICAL**
Description:

Permit Description:

Work Class: ACTIVE
Proposed Use:
Permit Number: Z148441
Status: AWAITING INSPECTION REQUEST
Valuation: \$0.00
Contractor Company:
Contractor Name: WCK ELECTRIC CORP. MICHAEL BAPTISTE

Date: **12/17/2014**
Permit Type: **ELECTRICAL**
Description:

Permit Description:

Work Class: REHABILITATION
Proposed Use:
Permit Number: Z147377
Status: Closed
Valuation: \$0.00
Contractor Company:
Contractor Name: NEW CENTURY ELEC'L CONTR NICHOLAS BLASONE

ADJOINING PROPERTY FINDINGS

Date: **10/29/2014**
Permit Type: **EW**
Description: **ALTERATION TYPE 2 - MECH/HVAC
ALTERATION TYPE 2 FOR THE RENOVATION OF APARTMENT #1C. MINOR
CHANGES IN
PARTITIONS AND FINISHES. RELOCATION OF BATHROOMS AND KITCHEN.
EXISTING FLOORING
WILL NOT BE DISTURBED. NO CHANGE IN USE, EGRESS, OR OCCUPANCY
UNDER THIS
APPLICATION.**

Permit Description: **EQUIPMENT WORK**
Work Class: **A2 - ALTERATION TYPE 2**
Proposed Use: **MECHANICAL/HVAC**
Permit Number: **121930116-01-EW-MH**
Status: **ISSUED**
Valuation: **\$0.00**
Contractor Company:
Contractor Name: **ALFONSO BONILLA**

Date: **5/8/2014**
Permit Type: **EW**
Description: **ALTERATION TYPE 2 - GEN. CONSTR.
ALTERATION TYPE 2 FOR THE RENOVATION OF APARTMENT #1C. MINOR
CHANGES IN
PARTITIONS AND FINISHES. RELOCATION OF BATHROOMS AND KITCHEN.
EXISTING FLOORING
WILL NOT BE DISTURBED. NO CHANGE IN USE, EGRESS, OR OCCUPANCY
UNDER THIS
APPLICATION.**

Permit Description: **EQUIPMENT WORK**
Work Class: **A2 - ALTERATION TYPE 2**
Proposed Use: **OTHER CONSTRUCTION EQUIPMENT**
Permit Number: **121930116-01-EW-OT**
Status: **ISSUED**
Valuation: **\$0.00**
Contractor Company:
Contractor Name: **ALFONSO BONILLA**

ADJOINING PROPERTY FINDINGS

Date: **3/14/2014**
Permit Type: **EW**
Description: **ALTERATION TYPE 2 - GEN. CONSTR.
RENOVATION OF APT 1E AS PER PLANS FILED. NO CHANGE IN USE, EGRESS OR
OCCUPANCY.**

Permit Description: **EQUIPMENT WORK**
Work Class: **A2 - ALTERATION TYPE 2**
Proposed Use: **OTHER CONSTRUCTION EQUIPMENT**
Permit Number: **121579746-01-EW-OT**
Status: **ISSUED**
Valuation: **\$0.00**
Contractor Company:
Contractor Name: **HENRY PEREZ**

Date: **11/14/2013**
Permit Type: **PL**
Description: **PLUMBING - ALTERATION TYPE 2
RENOVATION OF APT 1E AS PER PLANS FILED. NO CHANGE IN USE, EGRESS OR
OCCUPANCY.**

Permit Description: **PLUMBING**
Work Class: **A2 - ALTERATION TYPE 2**
Proposed Use:
Permit Number: **121579746-01-PL**
Status: **ISSUED**
Valuation: **\$0.00**
Contractor Company:
Contractor Name: **ALAN J WHELAN**

ADJOINING PROPERTY FINDINGS

Date: **10/24/2013**
Permit Type: **ELECTRICAL**
Description:

Permit Description:
Work Class: REHABILITATION
Proposed Use:
Permit Number: Z141753
Status: Closed
Valuation: \$0.00
Contractor Company:
Contractor Name: GOTHAM WIRING LICENSED

Date: **8/1/2013**
Permit Type: **EW**
Description: **ALTERATION TYPE 2 - STRUCTURAL
INSTALLATION OF DUNNAGE BEAMS ON THE ROOF TO SUPPORT A/C UNITS.
ALL AS PER
PLANS. NO CHANGE IN USE, EGRESS OR OCCUPANCY.**

Permit Description: **EQUIPMENT WORK**
Work Class: A2 - ALTERATION TYPE 2
Proposed Use: OTHER CONSTRUCTION EQUIPMENT
Permit Number: 121639735-01-EW-OT
Status: ISSUED
Valuation: \$0.00
Contractor Company:
Contractor Name: MIKE MORANO

ADJOINING PROPERTY FINDINGS

Date: 12/12/2012
Permit Type: EW
Description: ALTERATION TYPE 2 - PARTITIONS
DEMO,INTERIOR PARTITIONS AND PLUMBING WORK AS PER PLANS. WORK SHALL COMPLY WITH 2008 BUILDING CODE CHAPTER 33. NO CHANGE IN USE, EGRESS OR OCCUPANCY.

Permit Description: EQUIPMENT WORK
Work Class: A2 - ALTERATION TYPE 2
Proposed Use: OTHER CONSTRUCTION EQUIPMENT
Permit Number: 121093985-01-EW-OT
Status: ISSUED
Valuation: \$0.00
Contractor Company:
Contractor Name: MING G WANG

Date: 12/12/2012
Permit Type: EW
Description: ALTERATION TYPE 2 - MECH/HVAC
MECHANICAL INSTALLATION AS PER PLANS.WORK SHALL COMPLY WITH 2008 BUILDING CODE CHAPTER 33. NO CHANGE IN USE, EGRESS OR OCCUPANCY.

Permit Description: EQUIPMENT WORK
Work Class: A2 - ALTERATION TYPE 2
Proposed Use: MECHANICAL/HVAC
Permit Number: 121093985-02-EW-MH
Status: ISSUED
Valuation: \$0.00
Contractor Company:
Contractor Name: MING G WANG

ADJOINING PROPERTY FINDINGS

Date: **8/16/2012**
Permit Type: **PL**
Description: **PLUMBING - ALTERATION TYPE 2**
DEMO,INTERIOR PARTITIONS AND PLUMBING WORK AS PER PLANS. WORK
SHALL COMPLY WITH
2008 BUILDING CODE CHAPTER 33. NO CHANGE IN USE, EGRESS OR
OCCUPANCY.

Permit Description: **PLUMBING**
Work Class: **A2 - ALTERATION TYPE 2**
Proposed Use:
Permit Number: **121093985-01-PL**
Status: **ISSUED**
Valuation: **\$0.00**
Contractor Company:
Contractor Name: **WUCHAN CHENG**

Date: **8/15/2012**
Permit Type:
Description:

Permit Description: **ELECTRICAL**
Work Class:
Proposed Use:
Permit Number: **Z136315**
Status: **COMPLETED**
Valuation: **\$0.00**
Contractor Company:
Contractor Name: **RITE-UP ELECTRIC INC. CHAU-PHU VO**

ADJOINING PROPERTY FINDINGS

Date: **8/1/2012**
Permit Type: **EW**
Description: **ALTERATION TYPE 2 - GEN. CONSTR.
APARTMENT RENOVATION TO INCLUDE PARTITIONS AND RELATED FINISHES,
PLUMBING
MODIFICATIONS ALL AS PER PLANS FILED HEREWITH. NO CHANGE TO USE,
EGRESS OR
OCCUPANCY FILED UNDER THIS APPLICATION.**

Permit Description: **EQUIPMENT WORK**
Work Class: **A2 - ALTERATION TYPE 2**
Proposed Use: **OTHER CONSTRUCTION EQUIPMENT**
Permit Number: **121079117-01-EW-OT**
Status: **ISSUED**
Valuation: **\$0.00**
Contractor Company:
Contractor Name: **ELI BENYAMIN**

Date: **6/11/2012**
Permit Type: **PL**
Description: **PLUMBING - ALTERATION TYPE 2
PLUMBING AND MECHANICAL WORK**

Permit Description: **PLUMBING**
Work Class: **A2 - ALTERATION TYPE 2**
Proposed Use:
Permit Number: **120973492-02-PL**
Status: **ISSUED**
Valuation: **\$0.00**
Contractor Company:
Contractor Name: **LLOYD A JACKSON**

ADJOINING PROPERTY FINDINGS

Date: **6/1/2012**
Permit Type: **EW**
Description: **ALTERATION TYPE 2 - MECH/HVAC
PLUMBING AND MECHANICAL WORK**

Permit Description: **EQUIPMENT WORK**
Work Class: **A2 - ALTERATION TYPE 2**
Proposed Use: **MECHANICAL/HVAC**
Permit Number: **120973492-02-EW-MH**
Status: **ISSUED**
Valuation: **\$0.00**
Contractor Company:
Contractor Name: **MICHAEL DAVIS**

Date: **5/25/2012**
Permit Type: **EW**
Description: **ALTERATION TYPE 2 - GEN. CONSTR.
RENOVATION OF EXISTING APARTMENT AS PER PLANS FILED HEREWITH. NO
CHANGE IN USE,
OCCUPANCY OR EGRESS UNDER THIS APPLICATION.**

Permit Description: **EQUIPMENT WORK**
Work Class: **A2 - ALTERATION TYPE 2**
Proposed Use: **OTHER CONSTRUCTION EQUIPMENT**
Permit Number: **120973492-01-EW-OT**
Status: **ISSUED**
Valuation: **\$0.00**
Contractor Company:
Contractor Name: **MICHAEL DAVIS**

ADJOINING PROPERTY FINDINGS

Date: **4/4/2012**
Permit Type: **EQ**
Description: **ALTERATION TYPE 3 - CONSTRUCTION EQUIPMENT - SIDEWALK-SHED
INSTALLATION OF SIDEWALK SHED AS PER PLANS. NO CHANGE IN USE,
EGRESS, OR
OCUPANCY**

Permit Description: **CONSTRUCTION EQUIPMENT**
Work Class: **A3 - ALTERATION TYPE 3**
Proposed Use: **SIDEWALK SHED**
Permit Number: **121026362-01-EQ-SH**
Status: **ISSUED**
Valuation: **\$0.00**
Contractor Company:
Contractor Name: **GABRIEL SERAFIN**

Date: **7/13/2011**
Permit Type: **PL**
Description: **PLUMBING - ALTERATION TYPE 2
RENOVATION OF APARTMENT #7B, ARCHITECTURAL AND PLUMBING WORK AS
PER PLANS. NO
CHANGE OF USE, OCCUPANCY OR EGRESS.**

Permit Description: **PLUMBING**
Work Class: **A2 - ALTERATION TYPE 2**
Proposed Use:
Permit Number: **120697727-01-PL**
Status: **ISSUED**
Valuation: **\$0.00**
Contractor Company:
Contractor Name: **PETER WACHNACHTER**

ADJOINING PROPERTY FINDINGS

Date: **7/8/2011**
Permit Type: **EW**
Description: **ALTERATION TYPE 2 - ARCHITECTURAL
RENOVATION OF APARTMENT #7B, ARCHITECTURAL AND PLUMBING WORK AS
PER PLANS. NO
CHANGE OF USE, OCCUPANCY OR EGRESS.**

Permit Description: **EQUIPMENT WORK**
Work Class: **A2 - ALTERATION TYPE 2**
Proposed Use: **OTHER CONSTRUCTION EQUIPMENT**
Permit Number: **120697727-01-EW-OT**
Status: **ISSUED**
Valuation: **\$0.00**
Contractor Company:
Contractor Name: **DORAN RESHEFF**

Date: **1/25/2008**
Permit Type: **PL**
Description: **PLUMBING - ALTERATION TYPE 2
COMBINE APTS. #2C & 3C INTO ONE NEW STAI R, REMOVE EXISTING KITCHEN
@3RD
FLOOR & RELOCATE APPLICANCES REPLACES TO 2ND FLOOR KITCHEN
REPLACE WC. & LAV. I
ALL BATHROOM WITH NEW, NEW CERAMIC TILE FLOOR & WALLS IN ALL
BATHROOMS, NEW CO
NECTING STAIR NEW DOORS AND CLOSET, PAIN T THROUGH OUT. NO CHANGE
IN USE EGRESS,**

Permit Description: **PLUMBING**
Work Class: **A2 - ALTERATION TYPE 2**
Proposed Use:
Permit Number: **104084198-01-PL**
Status: **ISSUED**
Valuation: **\$0.00**
Contractor Company:
Contractor Name: **ABIGNIEW WANIELISTA**

ADJOINING PROPERTY FINDINGS

Date: **2/22/2007**
Permit Type: **ELECTRICAL**
Description:

Permit Description:

Work Class:
Proposed Use:
Permit Number: Z110998
Status: COMPLETED
Valuation: \$0.00
Contractor Company:
Contractor Name: AMC ELEC'L SERVICES, INC. MICHAEL CASTAGLIOLA, JR.

Date: **11/15/2006**
Permit Type: **ELECTRICAL**
Description:

Permit Description:

Work Class:
Proposed Use:
Permit Number: Z110037
Status: COMPLETED
Valuation: \$0.00
Contractor Company:
Contractor Name: R-2 ELECTRIC INC J DEFAZIO, R-2 ELECTRIC INC JOHN KREVEY, R-2 ELECTRIC INC ERICK GREENE

Date: **10/1/2006**
Permit Type: **ELECTRICAL**
Description:

Permit Description:

Work Class:
Proposed Use:
Permit Number: Z109466
Status: COMPLETED
Valuation: \$0.00
Contractor Company:
Contractor Name: CENTURY ELECTRIC LLC BRIAN FAERBER

ADJOINING PROPERTY FINDINGS

Date: **9/14/2006**
Permit Type: **ELECTRICAL**
Description:

Permit Description:

Work Class:
Proposed Use:
Permit Number: Z109437
Status: AWAITING INSPECTION REQUEST
Valuation: \$0.00
Contractor Company:
Contractor Name: R-2 ELECTRIC INC J DEFAZIO, R-2 ELECTRIC INC JOHN KREVEY, R-2 ELECTRIC INC ERICK GREENE

Date: **8/7/2006**
Permit Type: **EW**
Description: **ALTERATION TYPE 2 - GC**
Interior renovation of an existing apartment, including partition changes, plumbing work as per plan. No change of use, egress or occupancy under this application

Permit Description: **EQUIPMENT WORK**
Work Class: A2 - ALTERATION TYPE 2
Proposed Use: OTHER CONSTRUCTION EQUIPMENT
Permit Number: 104250506-01-EW-OT
Status: ISSUED
Valuation: \$0.00
Contractor Company:
Contractor Name: SAFIGUL ALAM

ADJOINING PROPERTY FINDINGS

Date: **7/6/2006**
Permit Type: **PL**
Description: **PLUMBING - ALTERATION TYPE 2**
Interior renovation of an existing apartment, including partition changes, plumbing work as per plan. No change of use, egress or occupancy under this application

Permit Description: **PLUMBING**
Work Class: **A2 - ALTERATION TYPE 2**
Proposed Use:
Permit Number: **104250506-01-PL**
Status: **ISSUED**
Valuation: **\$0.00**
Contractor Company:
Contractor Name: **GEORGE ROBINSON**

Date: **2/21/2006**
Permit Type: **EW**
Description: **ALTERATION TYPE 2 - REPLACE STRUCT**
Replace existing wood joists with new, no change in egress and occupancy

Permit Description: **EQUIPMENT WORK**
Work Class: **A2 - ALTERATION TYPE 2**
Proposed Use: **OTHER CONSTRUCTION EQUIPMENT**
Permit Number: **104324893-01-EW-OT**
Status: **ISSUED**
Valuation: **\$0.00**
Contractor Company:
Contractor Name: **BEN MARROTTI**

ADJOINING PROPERTY FINDINGS

Date: **9/13/2005**
Permit Type: **EW**
Description: **ALTERATION TYPE 2 - MECH/HVAC**
Interior renovation of an existing apartment, including partition changes, minor plumbing and mechanical work as per plans. No change of use, egress or occupancy under this application.

Permit Description: **EQUIPMENT WORK**
Work Class: **A2 - ALTERATION TYPE 2**
Proposed Use: **MECHANICAL/HVAC**
Permit Number: **104147576-01-EW-MH**
Status: **ISSUED**
Valuation: **\$0.00**
Contractor Company:
Contractor Name: **LAMBERT BELL**

Date: **9/13/2005**
Permit Type: **EW**
Description: **ALTERATION TYPE 2 - GEN.CONSTRUCTN.**
Interior renovation of an existing apartment, including partition changes, minor plumbing and mechanical work as per plans. No change of use, egress or occupancy under this application.

Permit Description: **EQUIPMENT WORK**
Work Class: **A2 - ALTERATION TYPE 2**
Proposed Use: **OTHER CONSTRUCTION EQUIPMENT**
Permit Number: **104147576-01-EW-OT**
Status: **ISSUED**
Valuation: **\$0.00**
Contractor Company:
Contractor Name: **LAMBERT BELL**

ADJOINING PROPERTY FINDINGS

Date: **8/8/2005**
Permit Type: **ELECTRICAL**
Description:

Permit Description:
Work Class:
Proposed Use:
Permit Number: Z105668
Status: VIOLATN PENDING AT CONTRACTOR
Valuation: \$0.00
Contractor Company:
Contractor Name: NORWAY ELECTRIC CORP. JOE MIDDLETON

Date: **7/25/2005**
Permit Type: **PL**
Description: **PLUMBING - ALTERATION TYPE 2**
Interior renovation of an existing apartment, including partition changes, minor plumbing and mechanical work as per plans. No change of use, egress or occupancy under this application.

Permit Description: **PLUMBING**
Work Class: A2 - ALTERATION TYPE 2
Proposed Use:
Permit Number: 104147576-01-PL
Status: ISSUED
Valuation: \$0.00
Contractor Company:
Contractor Name: YEON LEE

ADJOINING PROPERTY FINDINGS

Date: 7/18/2005
Permit Type: EW
Description: ALTERATION TYPE 2 - MECH/HVAC
COMBINE APTS. #2C & 3C INTO ONE NEW STAIR, REMOVE EXISTING KITCHEN @3RD FLOOR & RELOCATE APPLIANCES REPLACES TO 2ND FLOOR KITCHEN REPLACE WC. & LAV. I ALL BATHROOM WITH NEW, NEW CERAMIC TILE FLOOR & WALLS IN ALL BATHROOMS, NEW CONNECTING STAIR NEW DOORS AND CLOSET, PAINT THROUGH OUT. NO CHANGE IN USE EGRESS,

Permit Description: EQUIPMENT WORK
Work Class: A2 - ALTERATION TYPE 2
Proposed Use: MECHANICAL/HVAC
Permit Number: 104084198-01-EW-MH
Status: ISSUED
Valuation: \$0.00
Contractor Company:
Contractor Name: SLAWEK WANTA

Date: 7/18/2005
Permit Type: EW
Description: ALTERATION TYPE 2 - GC
COMBINE APTS. #2C & 3C INTO ONE NEW STAIR, REMOVE EXISTING KITCHEN @3RD FLOOR & RELOCATE APPLIANCES REPLACES TO 2ND FLOOR KITCHEN REPLACE WC. & LAV. I ALL BATHROOM WITH NEW, NEW CERAMIC TILE FLOOR & WALLS IN ALL BATHROOMS, NEW CONNECTING STAIR NEW DOORS AND CLOSET, PAINT THROUGH OUT. NO CHANGE IN USE EGRESS,

Permit Description: EQUIPMENT WORK
Work Class: A2 - ALTERATION TYPE 2
Proposed Use: OTHER CONSTRUCTION EQUIPMENT
Permit Number: 104084198-01-EW-OT
Status: ISSUED
Valuation: \$0.00
Contractor Company:
Contractor Name: SLAWEK WANTA

ADJOINING PROPERTY FINDINGS

Date: **6/17/2004**
Permit Type: **EW**
Description: **ALTERATION TYPE 2 - GEN.CONSTRUCTN.
MASONRY REPLACEMENT, MASONRY POINTING, S TUCCO REPAIR ALL AS PER
PLANS A
D APPLICATIONS FILED HEREWITH. THERE IS NO CHANGE IN USE, OCCUPANCY
OR MEANS OF
EGRESS.**

Permit Description: **EQUIPMENT WORK**
Work Class: **A2 - ALTERATION TYPE 2**
Proposed Use: **OTHER CONSTRUCTION EQUIPMENT**
Permit Number: **103740409-01-EW-OT**
Status: **ISSUED**
Valuation: **\$0.00**
Contractor Company:
Contractor Name: **MICHAEL BRIONE**

Date: **6/10/2004**
Permit Type: **EQ**
Description: **ALTERATION TYPE 3 - CONSTRUCTION EQUIPMENT - SIDEWALK-SHED
Erect 250' of Heavy Duty Sidewalk Shed 300 psf in conj. with work under Appl.#
103740409. Shed shall comply with LL33/91. No change in use, egress or
occupancy under this application.**

Permit Description: **CONSTRUCTION EQUIPMENT**
Work Class: **A3 - ALTERATION TYPE 3**
Proposed Use: **SIDEWALK SHED**
Permit Number: **103804000-01-EQ-SH**
Status: **ISSUED**
Valuation: **\$0.00**
Contractor Company:
Contractor Name: **TOM HALLICK**

ADJOINING PROPERTY FINDINGS

Date: **5/26/2004**
Permit Type: **EW**
Description: **ALTERATION TYPE 2 - GC
ELIMINATE TWO NON-LOADBEARING WALLS TO CREATE A CONTINUOUS
KITCHEN/LIVING
ROOM.**

Permit Description: **EQUIPMENT WORK**
Work Class: **A2 - ALTERATION TYPE 2**
Proposed Use: **OTHER CONSTRUCTION EQUIPMENT**
Permit Number: **103672688-01-EW-OT**
Status: **ISSUED**
Valuation: **\$0.00**
Contractor Company:
Contractor Name: **MICHAEL TAM**

Date: **5/10/2004**
Permit Type: **ELECTRICAL**
Description:

Permit Description:
Work Class:
Proposed Use:
Permit Number: **Z100506**
Status: **AWAITING INSPECTION REQUEST**
Valuation: **\$0.00**
Contractor Company:
Contractor Name: **THROOP ELECTRIC CO., INC. ERROL GLANVILLE**

ADJOINING PROPERTY FINDINGS

Date: **5/6/2004**
Permit Type: **PL**
Description: **PLUMBING - ALTERATION TYPE 2**
Application filed to combine apartments and associated work as per drawings filed herewith. Application filed as alteration type II as per combination of apartment without affecting the Certificate of Occupancy TPPN 3/97 Dated November 3, 1997. Use and Egress shall not be affected.

Permit Description: **PLUMBING**
Work Class: **A2 - ALTERATION TYPE 2**
Proposed Use:
Permit Number: **103624972-01-PL**
Status: **ISSUED**
Valuation: **\$0.00**
Contractor Company:
Contractor Name: **JOSEPH MANTO**

Date: **3/12/2004**
Permit Type: **ELECTRICAL**
Description:

Permit Description:
Work Class:
Proposed Use:
Permit Number: **Z099615**
Status: **COMPLETED**
Valuation: **\$0.00**
Contractor Company:
Contractor Name: **AMRA ELECTRICAL CORP JEROME DALY**

ADJOINING PROPERTY FINDINGS

Date: **12/23/2003**
Permit Type: **EW**
Description: **ALTERATION TYPE 2 - MECH/HVAC**
Application filed to combine apartments and associated work as per drawings filed herewith. Application filed as alteration type II as per combination of apartment without affecting the Certificate of Occupancy TPPN 3/97 Dated November 3, 1997. Use and Egress shall not be affected.

Permit Description: **EQUIPMENT WORK**
Work Class: **A2 - ALTERATION TYPE 2**
Proposed Use: **MECHANICAL/HVAC**
Permit Number: **103624972-01-EW-MH**
Status: **ISSUED**
Valuation: **\$0.00**
Contractor Company:
Contractor Name: **MARK COHEN**

Date: **12/23/2003**
Permit Type: **EW**
Description: **ALTERATION TYPE 2 - GC**
Application filed to combine apartments and associated work as per drawings filed herewith. Application filed as alteration type II as per combination of apartment without affecting the Certificate of Occupancy TPPN 3/97 Dated November 3, 1997. Use and Egress shall not be affected.

Permit Description: **EQUIPMENT WORK**
Work Class: **A2 - ALTERATION TYPE 2**
Proposed Use: **OTHER CONSTRUCTION EQUIPMENT**
Permit Number: **103624972-01-EW-OT**
Status: **ISSUED**
Valuation: **\$0.00**
Contractor Company:
Contractor Name: **MARK COHEN**

ADJOINING PROPERTY FINDINGS

Date: **10/15/2003**
Permit Type: **PL**
Description: **PLUMBING - ALTERATION TYPE 2**
propose to combine two apartments into one. minor partition work and relocation / capping of existing plumbing fixtures, as per dwg. no change in use, occupancy or egress.

Permit Description: **PLUMBING**
Work Class: **A2 - ALTERATION TYPE 2**
Proposed Use:
Permit Number: **103538904-01-PL**
Status: **ISSUED**
Valuation: **\$0.00**
Contractor Company:
Contractor Name: **DENNIS HILL**

Date: **9/9/2003**
Permit Type: **EW**
Description: **ALTERATION TYPE 2 - GC**
propose to combine two apartments into one. minor partition work and relocation / capping of existing plumbing fixtures, as per dwg. no change in use, occupancy or egress.

Permit Description: **EQUIPMENT WORK**
Work Class: **A2 - ALTERATION TYPE 2**
Proposed Use: **OTHER CONSTRUCTION EQUIPMENT**
Permit Number: **103538904-01-EW-OT**
Status: **ISSUED**
Valuation: **\$0.00**
Contractor Company:
Contractor Name: **KENNETH LA BARRE**

ADJOINING PROPERTY FINDINGS

Date: **4/14/2003**
Permit Type: **ELECTRICAL**
Description:

Permit Description:
Work Class:
Proposed Use:
Permit Number: Z095613
Status: AWAITING INSPECTION REQUEST
Valuation: \$0.00
Contractor Company:
Contractor Name: RESPONSE ELECTRIC INC. JOHN IZZO

Date: **10/22/2001**
Permit Type: **PL**
Description: **PLUMBING - ALTERATION TYPE 2**
Interior renovation of existing apartment. There is to be no change of use, occupancy or egress this application.

Permit Description: **PLUMBING**
Work Class: A2 - ALTERATION TYPE 2
Proposed Use:
Permit Number: 102985343-01-PL
Status: ISSUED
Valuation: \$0.00
Contractor Company:
Contractor Name: JIMMY YU

ADJOINING PROPERTY FINDINGS

Date: **10/15/2001**
Permit Type: **EW**
Description: **ALTERATION TYPE 2 - MECH/HVAC**
Interior renovation of existing apartment. There is to be no change of use, occupancy or egress this application.

Permit Description: **EQUIPMENT WORK**
Work Class: **A2 - ALTERATION TYPE 2**
Proposed Use: **MECHANICAL/HVAC**
Permit Number: **102985343-01-EW-MH**
Status: **ISSUED**
Valuation: **\$0.00**
Contractor Company:
Contractor Name: **SOO-HAR FONGS**

Date: **10/15/2001**
Permit Type: **EW**
Description: **ALTERATION TYPE 2 - ARCHITECTURAL**
Interior renovation of existing apartment. There is to be no change of use, occupancy or egress this application.

Permit Description: **EQUIPMENT WORK**
Work Class: **A2 - ALTERATION TYPE 2**
Proposed Use: **OTHER CONSTRUCTION EQUIPMENT**
Permit Number: **102985343-01-EW-OT**
Status: **ISSUED**
Valuation: **\$0.00**
Contractor Company:
Contractor Name: **SOO-HAR FONGS**

ADJOINING PROPERTY FINDINGS

Date: **4/2/2001**
Permit Type: **ELECTRICAL**
Description:

Permit Description:

Work Class:

Proposed Use:

Permit Number: Z086512

Status: COMPLETED

Valuation: \$0.00

Contractor Company:

Contractor Name: M & R ELEC'L CONT'G & REP MICHAEL MIRINO, M & R ELEC'L CONT'G & REP
MARIUSZ ROGALSKI

Date: **1/21/2001**
Permit Type: **ELECTRICAL**
Description:

Permit Description:

Work Class:

Proposed Use:

Permit Number: Z085841

Status: COMPLETED

Valuation: \$0.00

Contractor Company:

Contractor Name: HI-AMP ELECTRIC CORP. IVAN TORRES

ADJOINING PROPERTY FINDINGS

Date: **10/4/2000**
Permit Type: **EW**
Description: **ALTERATION TYPE 2 - BOILER
REPLACE BOILER AND OIL BURNER AND CHANGE GRADE OF FUEL OIL FROM #6
TO #4
NO CHANGE IN EGRESS, OCCUPANCY OR USE UNDER THIS APPLICATION.**

Permit Description: **EQUIPMENT WORK**
Work Class: **A2 - ALTERATION TYPE 2**
Proposed Use: **BOILER**
Permit Number: **102800140-01-EW-BL**
Status: **ISSUED**
Valuation: **\$0.00**
Contractor Company:
Contractor Name: **LARRY BERGE**

Date: **10/4/2000**
Permit Type: **EW**
Description:

Permit Description: **EQUIPMENT WORK**
Work Class:
Proposed Use: **FUEL BURNING**
Permit Number: **102800140-01-EW-FB**
Status:
Valuation: **\$0.00**
Contractor Company:
Contractor Name:

ADJOINING PROPERTY FINDINGS

Date: **10/4/2000**
Permit Type: **ELECTRICAL**
Description:

Permit Description:

Work Class:
Proposed Use:
Permit Number: **Z084784**
Status: **COMPLETED**
Valuation: **\$0.00**
Contractor Company:
Contractor Name: **APEX ELECT'L CONTR. INC. G YOUNG, APEX ELECT'L CONTR. INC. L GODELL,
APEX ELECT'L CONTR. INC. ALEXAN**

Date: **8/11/2000**
Permit Type: **EW**
Description: **ALTERATION TYPE 2 - GEN CONST.
COMBINATION OF APARTMENTS 5D AND 5N, INCORPORATION OF COMMON
HALLWAY
COMMON SPACE, INTERIOR PARTITIONS, RE MOVE ONE KITCHEN AND CAP
LINES.**

Permit Description: **EQUIPMENT WORK**
Work Class: **A2 - ALTERATION TYPE 2**
Proposed Use: **OTHER CONSTRUCTION EQUIPMENT**
Permit Number: **102479774-01-EW-OT**
Status: **ISSUED**
Valuation: **\$0.00**
Contractor Company:
Contractor Name: **STEVE SHERMAN**

ADJOINING PROPERTY FINDINGS

Date: **1/12/2000**
Permit Type: **EW**
Description: **ALTERATION TYPE 2 - GEN CONST.**
Beam Replacement.
No change to egress, use or occupancy.

Permit Description: **EQUIPMENT WORK**
Work Class: **A2 - ALTERATION TYPE 2**
Proposed Use: **OTHER CONSTRUCTION EQUIPMENT**
Permit Number: **102861208-01-EW-OT**
Status: **ISSUED**
Valuation: **\$0.00**
Contractor Company:
Contractor Name: **ERNIE KIRALY**

Date: **11/16/1999**
Permit Type: **EW**
Description: **ALTERATION TYPE 2 - GEN CONST.**
To renovate apartment. work includes the removal and installation of partitions and plumbing fixtures as per plan herewith submitted.
There will be no change in use, egress or occupancy under this application.

Permit Description: **EQUIPMENT WORK**
Work Class: **A2 - ALTERATION TYPE 2**
Proposed Use: **OTHER CONSTRUCTION EQUIPMENT**
Permit Number: **102672092-01-EW-OT**
Status: **ISSUED**
Valuation: **\$0.00**
Contractor Company:
Contractor Name: **LUIS POLANCO**

ADJOINING PROPERTY FINDINGS

Date: **9/30/1999**
Permit Type: **ELECTRICAL**
Description:

Permit Description:
Work Class:
Proposed Use:
Permit Number: Z080551
Status: NO ACCESS
Valuation: \$0.00
Contractor Company:
Contractor Name: SUPER CHARGED ELEC. INC. VINCENT VERDEROSA

Date: **9/23/1999**
Permit Type: **PL**
Description: **PLUMBING - ALTERATION TYPE 2
INTERIOR RENOVATION OF APARTMENT. MINOR PARTITION WORK. PLUMBING
AND
MECHANICAL CHANGES. NO CHANGE OF USE, OCCUPANCY OR EGRESS.**

Permit Description: **PLUMBING**
Work Class: A2 - ALTERATION TYPE 2
Proposed Use:
Permit Number: 102577481-01-PL
Status: ISSUED
Valuation: \$0.00
Contractor Company:
Contractor Name: WILLIAM THOMPSON

ADJOINING PROPERTY FINDINGS

Date: **9/8/1999**
Permit Type: **ELECTRICAL**
Description:

Permit Description:

Work Class:

Proposed Use:

Permit Number: Z080454

Status: COMPLETED

Valuation: \$0.00

Contractor Company:

Contractor Name: GUS ELECTRIC INC. CONSTANTINOS MAVROGIANNIS

Date: **8/18/1999**

Permit Type: **EW**

Description: **ALTERATION TYPE 2 - MECH/HVAC
INTERIOR RENOVATION OF APARTMENT. MINOR PARTITION WORK. PLUMBING
AND
MECHANICAL CHANGES. NO CHANGE OF USE, OCCUPANCY OR EGRESS.**

Permit Description: **EQUIPMENT WORK**

Work Class: A2 - ALTERATION TYPE 2

Proposed Use: MECHANICAL/HVAC

Permit Number: 102577481-01-EW-MH

Status: ISSUED

Valuation: \$0.00

Contractor Company:

Contractor Name: MARK LOWNEY

ADJOINING PROPERTY FINDINGS

Date: **8/18/1999**
Permit Type: **EW**
Description: **ALTERATION TYPE 2 - GEN CONSTRUCT
INTERIOR RENOVATION OF APARTMENT. MINOR PARTITION WORK. PLUMBING
AND
MECHANICAL CHANGES. NO CHANGE OF USE, OCCUPANCY OR EGRESS.**

Permit Description: **EQUIPMENT WORK**
Work Class: **A2 - ALTERATION TYPE 2**
Proposed Use: **OTHER CONSTRUCTION EQUIPMENT**
Permit Number: **102577481-01-EW-OT**
Status: **ISSUED**
Valuation: **\$0.00**
Contractor Company:
Contractor Name: **MARK LOWNEY**

Date: **2/8/1999**
Permit Type: **PL**
Description: **PLUMBING - ALTERATION TYPE 1
CONVERSION OF A DOCTOR'S OFFICE AND APAR TMENT TO A REGULAR CLASS
A
APARTMENT. WORK INCLUDES THE REOVAL AND INSTALLATION OF
PARTITIONS AS PER PLAN
SUBMITTED.**

Permit Description: **PLUMBING**
Work Class: **A1 - ALTERATION TYPE 1**
Proposed Use:
Permit Number: **101942356-01-PL**
Status: **ISSUED**
Valuation: **\$0.00**
Contractor Company:
Contractor Name: **ZBIGNIEW WANIPELLISTA**

ADJOINING PROPERTY FINDINGS

Date: **11/19/1998**
Permit Type: **AL**
Description: **ALTERATION TYPE 1 -
CONVERSION OF A DOCTOR'S OFFICE AND APARTMENT TO A REGULAR CLASS
A
APARTMENT. WORK INCLUDES THE REOVAL AND INSTALLATION OF
PARTITIONS AS PER PLAN
SUBMITTED.**

Permit Description: **ALTERATION**
Work Class: **A1 - ALTERATION TYPE 1**
Proposed Use:
Permit Number: **101942356-01-AL**
Status: **ISSUED**
Valuation: **\$0.00**
Contractor Company:
Contractor Name: **OSCAR ROJAS**

Date: **10/26/1998**
Permit Type: **ELECTRICAL**
Description:

Permit Description:
Work Class:
Proposed Use:
Permit Number: **Z076556**
Status: **COMPLETED**
Valuation: **\$0.00**
Contractor Company:
Contractor Name: **BARTH-GROSS ELEC. CO., IN STANLEY BARTH, BARTH-GROSS ELEC. CO., IN ROY
BARTH**

ADJOINING PROPERTY FINDINGS

Date: **6/12/1995**
Permit Type: **ELECTRICAL**
Description:

Permit Description:
Work Class:
Proposed Use:
Permit Number: Z062434
Status: COMPLETED
Valuation: \$0.00
Contractor Company:
Contractor Name: BOCA ELECTRIC CORP. ONOFRIO BERARDI

Date: **6/7/1995**
Permit Type: **PL**
Description: **PLUMBING - ALTERATION TYPE 2
RENOVATE APTS. 3C, 4C AS FOLLOWS: MINOR PARTITIONS CHANGE,
RELOCATE
KITCHENS & BATHROOMS, NEW PLUMBING FIXTURES, PAINT THROUGHOUT. NO
CHANGE IN
USE, EGRESS OR OCCUPANCY.**

Permit Description: **PLUMBING**
Work Class: A2 - ALTERATION TYPE 2
Proposed Use:
Permit Number: 100873351-01-PL
Status: ISSUED
Valuation: \$0.00
Contractor Company:
Contractor Name: NICK KOULLIAS

ADJOINING PROPERTY FINDINGS

Date: **10/12/1994**
Permit Type: **EW**
Description: **ALTERATION TYPE 2 - MECH/HVAC
RENOVATE APTS. 3C, 4C AS FOLLOWS: MINOR PARTITIONS CHANGE,
RELOCATE
KITCHENS & BATHROOMS, NEW PLUMBING FIXTURES, PAINT THROUGHOUT. NO
CHANGE IN
USE, EGRESS OR OCCUPANCY.**

Permit Description: **EQUIPMENT WORK**
Work Class: **A2 - ALTERATION TYPE 2**
Proposed Use: **MECHANICAL/HVAC**
Permit Number: **100873351-01-EW-MH**
Status: **ISSUED**
Valuation: **\$0.00**
Contractor Company:
Contractor Name: **XHEVAT RUGOVA**

Date: **10/12/1994**
Permit Type: **EW**
Description: **ALTERATION TYPE 2 - GEN CONST
RENOVATE APTS. 3C, 4C AS FOLLOWS: MINOR PARTITIONS CHANGE,
RELOCATE
KITCHENS & BATHROOMS, NEW PLUMBING FIXTURES, PAINT THROUGHOUT. NO
CHANGE IN
USE, EGRESS OR OCCUPANCY.**

Permit Description: **EQUIPMENT WORK**
Work Class: **A2 - ALTERATION TYPE 2**
Proposed Use: **OTHER CONSTRUCTION EQUIPMENT**
Permit Number: **100873351-01-EW-OT**
Status: **ISSUED**
Valuation: **\$0.00**
Contractor Company:
Contractor Name: **XHEVAT RUGOVA**

ADJOINING PROPERTY FINDINGS

Date: **5/1/1992**
Permit Type: **ELECTRICAL**
Description:

Permit Description:

Work Class:
Proposed Use:
Permit Number: Z047038
Status: NO ACCESS
Valuation: \$0.00
Contractor Company:
Contractor Name: L. K. COMSTOCK & CO., INC D DIERINGER, L. K. COMSTOCK & CO., INC CHARLES SALERNO

Date: **2/13/1991**
Permit Type: **ELECTRICAL**
Description:

Permit Description:

Work Class:
Proposed Use:
Permit Number: Z039232
Status: COMPLETED
Valuation: \$0.00
Contractor Company:
Contractor Name: K & G ELECTRIC CO., INC. JEROME KRITZ, K & G ELECTRIC CO., INC. LEONARD KRITZ

Date: **1/15/1991**
Permit Type: **ELECTRICAL**
Description:

Permit Description:

Work Class:
Proposed Use:
Permit Number: Z039173
Status: COMPLETED
Valuation: \$0.00
Contractor Company:
Contractor Name: SOUTHGATE ELECTRIC CORP. N SELWYN

ADJOINING PROPERTY FINDINGS

Date: **1/20/1990**
Permit Type: **ELECTRICAL**
Description:

Permit Description:
Work Class:
Proposed Use:
Permit Number: Z031559
Status: COMPLETED
Valuation: \$0.00
Contractor Company:
Contractor Name: DYSON ELECT. & ELEV. CORP RUSSELL DYSON

Date: **5/12/1989**
Permit Type: **ELECTRICAL**
Description:

Permit Description:
Work Class:
Proposed Use:
Permit Number: Z026598
Status: VIOLATN PENDING AT CONTRACTOR
Valuation: \$0.00
Contractor Company:
Contractor Name: RIALTO POWER & ELEC. CORP B DUBBS

Date: **11/10/1988**
Permit Type: **ELECTRICAL**
Description:

Permit Description:
Work Class:
Proposed Use:
Permit Number: Z023130
Status: CLOSED/CANCELLED
Valuation: \$0.00
Contractor Company:
Contractor Name: ALCO ELEC. CO., INC. HENRY MOSES, ALCO ELEC. CO., INC. ROBERT MOSES

ADJOINING PROPERTY FINDINGS

Date: **10/26/1988**
Permit Type: **ELECTRICAL**
Description:

Permit Description:
Work Class:
Proposed Use:
Permit Number: Z022949
Status: COMPLETED
Valuation: \$0.00
Contractor Company:
Contractor Name: ALCO ELEC. CO., INC. HENRY MOSES, ALCO ELEC. CO., INC. ROBERT MOSES

Date: **6/16/1986**
Permit Type: **ELECTRICAL**
Description:

Permit Description:
Work Class:
Proposed Use:
Permit Number: Z002457
Status: CLOSED/CANCELLED
Valuation: \$0.00
Contractor Company:
Contractor Name: GILSTON ELEC. MAINT. CORP HARVEY GILSTON

Date: **5/12/1986**
Permit Type: **ELECTRICAL**
Description:

Permit Description:
Work Class:
Proposed Use:
Permit Number: Z001418
Status: AWAITING INSPECTION REQUEST
Valuation: \$0.00
Contractor Company:
Contractor Name: 280 E198 ST.DBA KING ELEC MYRON KING

ADJOINING PROPERTY FINDINGS

Date: **4/25/1986**
Permit Type: **ELECTRICAL**
Description:

Permit Description:
Work Class:
Proposed Use:
Permit Number: Z000671
Status: COMPLETED
Valuation: \$0.00
Contractor Company:
Contractor Name: ALCO ELEC. CO., INC. HENRY MOSES, ALCO ELEC. CO., INC. ROBERT MOSES

Date: **3/18/1986**
Permit Type: **ELECTRICAL**
Description:

Permit Description:
Work Class:
Proposed Use:
Permit Number: 048747
Status: NO ACCESS
Valuation: \$0.00
Contractor Company:
Contractor Name: GILSTON ELEC. MAINT. CORP HARVEY GILSTON

Date: **3/1/1986**
Permit Type: **ELECTRICAL**
Description:

Permit Description:
Work Class:
Proposed Use:
Permit Number: 047388
Status: COMPLETED
Valuation: \$0.00
Contractor Company:
Contractor Name: ALCO ELEC. CO., INC. HENRY MOSES, ALCO ELEC. CO., INC. ROBERT MOSES

ADJOINING PROPERTY FINDINGS

Date: **10/11/1985**
Permit Type: **ELECTRICAL**
Description:

Permit Description:
Work Class:
Proposed Use:
Permit Number: 040151
Status: COMPLETED
Valuation: \$0.00
Contractor Company:
Contractor Name: GILSTON ELEC. MAINT. CORP HARVEY GILSTON

Date: **10/11/1985**
Permit Type: **ELECTRICAL**
Description:

Permit Description:
Work Class:
Proposed Use:
Permit Number: 040152
Status: COMPLETED
Valuation: \$0.00
Contractor Company:
Contractor Name: GILSTON ELEC. MAINT. CORP HARVEY GILSTON

Date: **7/1/1985**
Permit Type: **ELECTRICAL**
Description:

Permit Description:
Work Class:
Proposed Use:
Permit Number: 033676
Status: CLOSED/CANCELLED
Valuation: \$0.00
Contractor Company:
Contractor Name: GILSTON ELEC. MAINT. CORP HARVEY GILSTON

ADJOINING PROPERTY FINDINGS

Date: **10/25/1984**
Permit Type: **ELECTRICAL**
Description:

Permit Description:
Work Class:
Proposed Use:
Permit Number: 019918
Status: COMPLETED
Valuation: \$0.00
Contractor Company:
Contractor Name: P.N. TRAMANTANO.LIC ELCTR PETER TRAMANTANO

230 W 97TH ST

Date: **7/7/2017**
Permit Type: **EW**
Description: **ALTERATION TYPE 2 - ARCHITECTURAL
INTERIOR RENOVATION OF EXISTING CELLAR. ARCHITECTURAL WORK. NO
CHANGE IN USE,
OCCUPANCY, OR EGRESS.**

Permit Description: **EQUIPMENT WORK**
Work Class: A2 - ALTERATION TYPE 2
Proposed Use: OTHER CONSTRUCTION EQUIPMENT
Permit Number: 122161454-01-EW-OT
Status: ISSUED
Valuation: \$0.00
Contractor Company:
Contractor Name: SATWINDER SINGH

ADJOINING PROPERTY FINDINGS

Date: **7/6/2017**
Permit Type: **AL**
Description: **ALTERATION TYPE 1 -
REVISED LAY-OUT FOR STORES REMOVAL OF MEDICAL OFFICE AND
RECONSTRUCTION OF SLAB CONVERSION OF APARTMENT TO COMMERCIAL ON FIRST FLOOR
RENOVATION OF
3C AND CONVERSION OF APARTMENTS 2A,4A, AND 5A FROM ONE TO TWO
APARTMENTS ON EACH
FLOOR.RENOV. OF APT. 5B ,2B AND 2E.**

Permit Description: **ALTERATION**
Work Class: **A1 - ALTERATION TYPE 1**
Proposed Use:
Permit Number: **104065119-01-AL**
Status: **ISSUED**
Valuation: **\$0.00**
Contractor Company:
Contractor Name: **JOHN MIRISIS**

Date: **4/19/2017**
Permit Type: **PL**
Description: **PLUMBING - ALTERATION TYPE 2
This application is filed for the legalization of work. Construction and
plumbing work as per plans filed herewith. No change in use, egress or
occupancy.**

Permit Description: **PLUMBING**
Work Class: **A2 - ALTERATION TYPE 2**
Proposed Use:
Permit Number: **104690764-01-PL**
Status: **ISSUED**
Valuation: **\$0.00**
Contractor Company:
Contractor Name: **GUS ALATSI**

ADJOINING PROPERTY FINDINGS

Date: **3/8/2017**
Permit Type: **EQ**
Description: **ALTERATION TYPE 3 - CONSTRUCTION EQUIPMENT - SIDEWALK-SHED
PROPOSED INSTALLATION OF HEAVY DUTY SIDEWALK SHED AS PER PLANS.
LIVE LOAD 300
PER SQUARE FEET. SIDEWALK SHED SHALL COMPLY WITH CHAPTER #33 OF
THE NYC BUILDING
CODE. NO CHANGE IN USE, OCCUPANCY, OR EGRESS UNDER THIS
APPLICATION.**

Permit Description: **CONSTRUCTION EQUIPMENT**
Work Class: **A3 - ALTERATION TYPE 3**
Proposed Use: **SIDEWALK SHED**
Permit Number: **140457510-01-EQ-SH**
Status: **ISSUED**
Valuation: **\$0.00**
Contractor Company:
Contractor Name: **WILLIAM MIRANDA**

Date: **7/15/2016**
Permit Type: **EW**
Description: **ALTERATION TYPE 2 - ARCHITECTURAL
INTERIOR RENOVATION OF APARTMENTS #2A ON THE 2ND FLOOR AND 3A ON
THE 3RD FLOOR.
ARCHITECTURAL AND PLUMBING WORK. NO CHANGE OF USE, OCCUPANCY OR
EGRESS.**

Permit Description: **EQUIPMENT WORK**
Work Class: **A2 - ALTERATION TYPE 2**
Proposed Use: **OTHER CONSTRUCTION EQUIPMENT**
Permit Number: **122433027-01-EW-OT**
Status: **ISSUED**
Valuation: **\$0.00**
Contractor Company:
Contractor Name: **SATWINDER SINGH**

ADJOINING PROPERTY FINDINGS

Date: **7/6/2016**
Permit Type: **EW**
Description: **ALTERATION TYPE 2 - GEN. CONSTR.
PROPOSE TO PERFORM FACADE REPAIR WORK SUCH AS BRICK POINTING,
REPLACE DAMAGED
BRICKS, REPAIR THE CRACKS AND OTHER FACADE REPAIR WORK AS SHOWN
ON THE PLANS.**

Permit Description: **EQUIPMENT WORK**
Work Class: **A2 - ALTERATION TYPE 2**
Proposed Use: **OTHER CONSTRUCTION EQUIPMENT**
Permit Number: **122607697-01-EW-OT**
Status: **ISSUED**
Valuation: **\$0.00**
Contractor Company:
Contractor Name: **SATWINDER SINGH**

Date: **5/16/2016**
Permit Type: **PL**
Description: **PLUMBING - ALTERATION TYPE 2
INTERIOR RENOVATION OF APARTMENTS #2A ON THE 2ND FLOOR AND 3A ON
THE 3RD FLOOR.
ARCHITECTURAL AND PLUMBING WORK. NO CHANGE OF USE, OCCUPANCY OR
EGRESS.**

Permit Description: **PLUMBING**
Work Class: **A2 - ALTERATION TYPE 2**
Proposed Use:
Permit Number: **122433027-01-PL**
Status: **ISSUED**
Valuation: **\$0.00**
Contractor Company:
Contractor Name: **PARVINDER SINGH**

ADJOINING PROPERTY FINDINGS

Date: **2/10/2016**
Permit Type: **ELECTRICAL**
Description:

Permit Description:
Work Class: ACTIVE
Proposed Use:
Permit Number: Z153565
Status: AWAITING INSPECTION REQUEST
Valuation: \$0.00
Contractor Company:
Contractor Name:

Date: **10/20/2015**
Permit Type: **EQ**
Description: **ALTERATION TYPE 3 - CONSTRUCTION EQUIPMENT - SCAFFOLD
PROPOSED INSTALLATION OF TEMPORARY PIPE SCAFFOLD AS PER PLANS.
WORK SHALL COMPLY
WITH CHAPTER #33 OF THE NYC BUILDING CODE. NO CHANGE IN USE,
OCCUPANCY, OR
EGRESS UNDER THIS APPLICATION.**

Permit Description: **CONSTRUCTION EQUIPMENT**
Work Class: A3 - ALTERATION TYPE 3
Proposed Use: SCAFFOLD
Permit Number: 140416681-01-EQ-SF
Status: ISSUED
Valuation: \$0.00
Contractor Company:
Contractor Name: WILLIAM MIRANDA

ADJOINING PROPERTY FINDINGS

Date: **12/5/2014**
Permit Type: **PL**
Description: **PLUMBING - ALTERATION TYPE 2
INTERIOR RENOVATION OF APARTMENT #4A LOCATED ON THE 4TH FLOOR AND
APARTMENT #5A
LOCATED ON THE 5TH FLOOR. ARCHITECTURAL AND PLUMBING WORK. NO
CHANGE IN USE,
OCCUPANCY, OR EGRESS.**

Permit Description: **PLUMBING**
Work Class: **A2 - ALTERATION TYPE 2**
Proposed Use:
Permit Number: **122140478-01-PL**
Status: **ISSUED**
Valuation: **\$0.00**
Contractor Company:
Contractor Name: **PARVINDER SINGH**

Date: **12/1/2014**
Permit Type: **EW**
Description: **ALTERATION TYPE 2 - ARCHITECTURAL
INTERIOR RENOVATION OF APARTMENT #4A LOCATED ON THE 4TH FLOOR AND
APARTMENT #5A
LOCATED ON THE 5TH FLOOR. ARCHITECTURAL AND PLUMBING WORK. NO
CHANGE IN USE,
OCCUPANCY, OR EGRESS.**

Permit Description: **EQUIPMENT WORK**
Work Class: **A2 - ALTERATION TYPE 2**
Proposed Use: **OTHER CONSTRUCTION EQUIPMENT**
Permit Number: **122140478-01-EW-OT**
Status: **ISSUED**
Valuation: **\$0.00**
Contractor Company:
Contractor Name: **SATWINDER SINGH**

ADJOINING PROPERTY FINDINGS

Date: **6/4/2014**
Permit Type: **ELECTRICAL**
Description:

Permit Description:

Work Class: REHABILITATION
Proposed Use:
Permit Number: Z097243
Status: Closed
Valuation: \$0.00
Contractor Company:
Contractor Name: VERTEX ELECTRIC CORP. DIMOS PAPADIMAS

Date: **7/23/2013**
Permit Type: **ELECTRICAL**
Description:

Permit Description:

Work Class: REHABILITATION
Proposed Use:
Permit Number: Z140483
Status: Closed
Valuation: \$0.00
Contractor Company:
Contractor Name: CAZZ ELEC & UTILITIES COR FRANK CAZZOLA

ADJOINING PROPERTY FINDINGS

Date: **3/15/2013**
Permit Type: **EW**
Description: **ALTERATION TYPE 2 - METAL CHIMNEY
CONVERT NYC BOILER # MD7304-01 FROM OIL TO NATURAL GAS ON EXISTING
GAS SERVICE.
INSTALL NEW METER AND PIPING. INSTALL NEW CHIMNEY LINER.**

Permit Description: **EQUIPMENT WORK**
Work Class: **A2 - ALTERATION TYPE 2**
Proposed Use: **OTHER CONSTRUCTION EQUIPMENT**
Permit Number: **121563771-01-EW-OT**
Status: **ISSUED**
Valuation: **\$0.00**
Contractor Company:
Contractor Name: **JOSEPH CAPUTO**

Date: **3/15/2013**
Permit Type: **PL**
Description: **PLUMBING - ALTERATION TYPE 2
CONVERT NYC BOILER # MD7304-01 FROM OIL TO NATURAL GAS ON EXISTING
GAS SERVICE.
INSTALL NEW METER AND PIPING. INSTALL NEW CHIMNEY LINER.**

Permit Description: **PLUMBING**
Work Class: **A2 - ALTERATION TYPE 2**
Proposed Use:
Permit Number: **121563771-01-PL**
Status: **ISSUED**
Valuation: **\$0.00**
Contractor Company:
Contractor Name: **JOHN ORLANDO JR**

ADJOINING PROPERTY FINDINGS

Date: **8/10/2011**
Permit Type: **EW**
Description: **ALTERATION TYPE 2 - SPRINKLER
INSTALLATION OF SPRINKLER SYSTEM AS PER PLAN SUBMITTED. NO CHANGE
OF USE OR
EGRESS OR OCCUPANCY UNDER THIS APPLICATION.**

Permit Description: **EQUIPMENT WORK**
Work Class: **A2 - ALTERATION TYPE 2**
Proposed Use: **SPRINKLER**
Permit Number: **104387897-01-EW-SP**
Status: **ISSUED**
Valuation: **\$0.00**
Contractor Company:
Contractor Name: **JOHN ALATSIS**

Date: **5/17/2010**
Permit Type: **PL**
Description: **PLUMBING - ALTERATION TYPE 2
LAUNDRY AND RECREATION AREA ON CELLAR**

Permit Description: **PLUMBING**
Work Class: **A2 - ALTERATION TYPE 2**
Proposed Use:
Permit Number: **110403769-01-PL**
Status: **ISSUED**
Valuation: **\$0.00**
Contractor Company:
Contractor Name: **GUS ALATSIS**

ADJOINING PROPERTY FINDINGS

Date: **9/28/2009**
Permit Type: **EW**
Description: **ALTERATION TYPE 2 - GEN. CONSTR
LAUNDRY AND RECREATION AREA ON CELLAR**

Permit Description: **EQUIPMENT WORK**
Work Class: **A2 - ALTERATION TYPE 2**
Proposed Use: **OTHER CONSTRUCTION EQUIPMENT**
Permit Number: **110403769-01-EW-OT**
Status: **ISSUED**
Valuation: **\$0.00**
Contractor Company:
Contractor Name: **JOHN MIRSIS**

Date: **11/14/2008**
Permit Type: **EW**
Description: **ALTERATION TYPE 2 - SPRINKLER
SPRINKLER APPLICATION ON PENTHOUSE**

Permit Description: **EQUIPMENT WORK**
Work Class: **A2 - ALTERATION TYPE 2**
Proposed Use: **SPRINKLER**
Permit Number: **110383326-01-EW-SP**
Status: **ISSUED**
Valuation: **\$0.00**
Contractor Company:
Contractor Name: **GUS ALATSIS**

ADJOINING PROPERTY FINDINGS

Date: **8/25/2008**
Permit Type: **PL**
Description: **PLUMBING - ALTERATION TYPE 1
ADDITION OF A PENTHOUSE FOR 3 DWELLINGS**

Permit Description: **PLUMBING**
Work Class: **A1 - ALTERATION TYPE 1**
Proposed Use:
Permit Number: **104599043-01-PL**
Status: **REVOKED**
Valuation: **\$0.00**
Contractor Company:
Contractor Name: **GUS ALATSI**

Date: **7/22/2008**
Permit Type: **EW**
Description: **ALTERATION TYPE 2 - RENOVATION
FILING AN APPLICATION TO PERFORM AFACADE IMPROVEMENT WORKS AS
PER
REQUIREMENT OF LL11/98 INSPECTION REPORTNO CHANGE IN USE EGRESS OR
OCCUPANCY**

Permit Description: **EQUIPMENT WORK**
Work Class: **A2 - ALTERATION TYPE 2**
Proposed Use: **OTHER CONSTRUCTION EQUIPMENT**
Permit Number: **104580525-01-EW-OT**
Status: **ISSUED**
Valuation: **\$0.00**
Contractor Company:
Contractor Name: **TONY MIRANDA**

ADJOINING PROPERTY FINDINGS

Date: **4/7/2008**
Permit Type: **ELECTRICAL**
Description:

Permit Description:
Work Class:
Proposed Use:
Permit Number: Z116754
Status: AWAITING INSPECTION REQUEST
Valuation: \$0.00
Contractor Company:
Contractor Name: SHUIR ELEC'L CONTR'S CORP DECLAN DELAHUNTY

Date: **4/1/2008**
Permit Type: **EQ**
Description: **ALTERATION TYPE 3 - CONSTRUCTION EQUIPMENT - SCAFFOLD
PROPOSED INSTALLATION OF 130 LINEAR FEET X 100 FEET HIGH HEAVY DUTY
PI
SCAFFOLD FOR REMEDIAL REPAIRS. SIDEWALK SHED FILED UNDER SEPARATE
APPLICATION.
NO CHANGE IN USE, OCCUPANCY OR EGRESS UNDER THIS APPLICATION.**

Permit Description: **CONSTRUCTION EQUIPMENT**
Work Class: A3 - ALTERATION TYPE 3
Proposed Use: SCAFFOLD
Permit Number: 104433258-01-EQ-SF
Status: ISSUED
Valuation: \$0.00
Contractor Company:
Contractor Name: ROBERT MEDINA

ADJOINING PROPERTY FINDINGS

Date: **3/28/2008**
Permit Type: **EQ**
Description: **ALTERATION TYPE 3 - CONSTRUCTION EQUIPMENT - SIDEWALK-SHED
PROPOSED INSTALLATION OF 130' LINEAR FEET OF HEAVY DUTY SIDEWALK
SHED FOR
REMEDIAL REPAIRS. SIDEWALK SHED SHALL COMPLY WITH LL 33/91. NO
CHANGE IN USE,
OCCUPANCY OR EGRESS UNDER THIS APPLICATION. LIVE LOAD 300 PSF. NO
STORAGE ON
SIDEWALK SHED.**

Permit Description: **CONSTRUCTION EQUIPMENT**
Work Class: **A3 - ALTERATION TYPE 3**
Proposed Use: **SIDEWALK SHED**
Permit Number: **104433267-01-EQ-SH**
Status: **ISSUED**
Valuation: **\$0.00**
Contractor Company:
Contractor Name: **ROBERT MEDINA**

Date: **10/23/2007**
Permit Type: **EW**
Description: **ALTERATION TYPE 2 - STRUCTURAL
APPLICATION FILING STRUCTURAL WORK IN CONJUNCTION WITH DOB#
104599043. N
O CHANGE IN USE EGRESS OR OCCUPANCY**

Permit Description: **EQUIPMENT WORK**
Work Class: **A2 - ALTERATION TYPE 2**
Proposed Use: **OTHER CONSTRUCTION EQUIPMENT**
Permit Number: **104928250-01-EW-OT**
Status: **ISSUED**
Valuation: **\$0.00**
Contractor Company:
Contractor Name: **JOHN MIRISIS**

ADJOINING PROPERTY FINDINGS

Date: **10/1/2007**
Permit Type: **EW**
Description: **ALTERATION TYPE 2 - GC
APPLICATION FILING TO REMOVE THE EXISTING BULK HEAD ANS INSTALL NEW
BULK
HEAD. NO CHANGE IN USE, ERGREES AND OCCUPANCY**

Permit Description: **EQUIPMENT WORK**
Work Class: **A2 - ALTERATION TYPE 2**
Proposed Use: **OTHER CONSTRUCTION EQUIPMENT**
Permit Number: **104912999-01-EW-OT**
Status: **ISSUED**
Valuation: **\$0.00**
Contractor Company:
Contractor Name: **JOHN MIRISIS**

Date: **9/27/2007**
Permit Type: **EW**
Description: **ALTERATION TYPE 2 - RENOVATION
APPLICATION FILING IN CONJUNCTION WITHDOB 104351595 FOR STRUCTURAL
WORK NO CHANGE IN USE, EGRESS ANDOCCUPANCY.**

Permit Description: **EQUIPMENT WORK**
Work Class: **A2 - ALTERATION TYPE 2**
Proposed Use: **OTHER CONSTRUCTION EQUIPMENT**
Permit Number: **104692762-01-EW-OT**
Status: **ISSUED**
Valuation: **\$0.00**
Contractor Company:
Contractor Name: **JOHN MIRISIS**

ADJOINING PROPERTY FINDINGS

Date: **9/24/2007**
Permit Type: **EW**
Description: **ALTERATION TYPE 2 - GC
RENOVATION EXISTING CORRIDORS**

Permit Description: **EQUIPMENT WORK**
Work Class: **A2 - ALTERATION TYPE 2**
Proposed Use: **OTHER CONSTRUCTION EQUIPMENT**
Permit Number: **104905881-01-EW-OT**
Status: **ISSUED**
Valuation: **\$0.00**
Contractor Company:
Contractor Name: **JOHN MIRISIS**

Date: **8/6/2007**
Permit Type: **EQ**
Description: **ALTERATION TYPE 1 - CONSTRUCTION EQUIPMENT - FENCE
ADDITION OF A PENTHOUSE FOR 3 DWELLINGS**

Permit Description: **CONSTRUCTION EQUIPMENT**
Work Class: **A1 - ALTERATION TYPE 1**
Proposed Use: **FENCE**
Permit Number: **104599043-01-EQ-FN**
Status: **REVOKED**
Valuation: **\$0.00**
Contractor Company:
Contractor Name: **JOHN MIRISIS**

ADJOINING PROPERTY FINDINGS

Date: **8/6/2007**
Permit Type: **AL**
Description: **ALTERATION TYPE 1 -
ADDITION OF A PENTHOUSE FOR 3 DWELLINGS**

Permit Description: **ALTERATION**
Work Class: **A1 - ALTERATION TYPE 1**
Proposed Use:
Permit Number: **104599043-01-AL**
Status: **REVOKED**
Valuation: **\$0.00**
Contractor Company:
Contractor Name: **JOHN MIRISIS**

Date: **8/2/2007**
Permit Type: **EW**
Description: **ALTERATION TYPE 2 - GEN. CONST.
INTERIOR RENOVATIONS OF APARTMENTS 3C AND 7D.**

Permit Description: **EQUIPMENT WORK**
Work Class: **A2 - ALTERATION TYPE 2**
Proposed Use: **OTHER CONSTRUCTION EQUIPMENT**
Permit Number: **104762053-01-EW-OT**
Status: **ISSUED**
Valuation: **\$0.00**
Contractor Company:
Contractor Name: **JOHN MIRISIS**

ADJOINING PROPERTY FINDINGS

Date: **5/25/2007**
Permit Type: **PL**
Description: **PLUMBING - ALTERATION TYPE 2**
INTERIOR RENOVATIONS OF APARTMENTS 3C AND 7D.

Permit Description: **PLUMBING**
Work Class: **A2 - ALTERATION TYPE 2**
Proposed Use:
Permit Number: **104762053-01-PL**
Status: **ISSUED**
Valuation: **\$0.00**
Contractor Company:
Contractor Name: **GUS ALATSI**

Date: **4/8/2007**
Permit Type: **ELECTRICAL**
Description:

Permit Description:
Work Class:
Proposed Use:
Permit Number: **Z111762**
Status: **CLOSED/CANCELLED**
Valuation: **\$0.00**
Contractor Company:
Contractor Name: **L.L RUSSELL ELECTRIC CORP LINVAL RUSSELL, L.L RUSSELL ELECTRIC CORP**

ADJOINING PROPERTY FINDINGS

Date: **4/6/2007**
Permit Type: **EW**
Description: **ALTERATION TYPE 2 - GC**
This application is filed for the legalization of work. Construction and plumbing work as per plans filed herewith. No change in use, egress or occupancy.

Permit Description: **EQUIPMENT WORK**
Work Class: **A2 - ALTERATION TYPE 2**
Proposed Use: **OTHER CONSTRUCTION EQUIPMENT**
Permit Number: **104690764-01-EW-OT**
Status: **ISSUED**
Valuation: **\$0.00**
Contractor Company:
Contractor Name: **STEPHEN COLE NO WORK (ADMIN) 230 WEST 97TH STREET NEW YORK NY 10025**

Date: **3/15/2007**
Permit Type: **EW**
Description: **ALTERATION TYPE 2 - GEN.CONSTRUCTN.**
NEW ELEVATOR SHAFT TO SERVE EIGHT FLOORS. NO CHANGES OF EGREES OR ACCEES.

Permit Description: **EQUIPMENT WORK**
Work Class: **A2 - ALTERATION TYPE 2**
Proposed Use: **OTHER CONSTRUCTION EQUIPMENT**
Permit Number: **104351595-01-EW-OT**
Status: **ISSUED**
Valuation: **\$0.00**
Contractor Company:
Contractor Name: **JOHN MIRISIS**

ADJOINING PROPERTY FINDINGS

Date: **10/6/2006**
Permit Type: **EW**
Description: **ALTERATION TYPE 2 - ARCHITECTURAL**
Installation of trash compactor equipment, exterior wall mounted trash chute, in cellar of building in conjunction with Alteration Type 1 No. 104065119. No change to existing use occupancy egress or bulk.

Permit Description: **EQUIPMENT WORK**
Work Class: **A2 - ALTERATION TYPE 2**
Proposed Use: **OTHER CONSTRUCTION EQUIPMENT**
Permit Number: **104548410-01-EW-OT**
Status: **ISSUED**
Valuation: **\$0.00**
Contractor Company:
Contractor Name: **ALAN LEVITT**

Date: **8/11/2006**
Permit Type: **PL**
Description: **PLUMBING - ALTERATION TYPE 2**
NEW BEAUTY SALON ON EXISTING RETAIL STORE..

Permit Description: **PLUMBING**
Work Class: **A2 - ALTERATION TYPE 2**
Proposed Use:
Permit Number: **104504001-01-PL**
Status: **ISSUED**
Valuation: **\$0.00**
Contractor Company:
Contractor Name: **GUS ALATSI**

ADJOINING PROPERTY FINDINGS

Date: **8/4/2006**
Permit Type: **EW**
Description: **ALTERATION TYPE 2 - GEN.CONSTRUCTN.
NEW BEAUTY SALON ON EXISTING RETAIL STORE..**

Permit Description: **EQUIPMENT WORK**
Work Class: **A2 - ALTERATION TYPE 2**
Proposed Use: **OTHER CONSTRUCTION EQUIPMENT**
Permit Number: **104504001-01-EW-OT**
Status: **ISSUED**
Valuation: **\$0.00**
Contractor Company:
Contractor Name: **JOHN MIRISIS**

Date: **7/24/2006**
Permit Type: **EW**
Description: **ALTERATION TYPE 2 - PARAPET WALL
CONSTRUCTION OF NEW 3-6 HEIGHT MASONRY PARAPET WALL AS PER PLANS
SUBMIT
TED HEREWITH . NO CHANGE IN USE, EGRESS AND OCCUPANCY**

Permit Description: **EQUIPMENT WORK**
Work Class: **A2 - ALTERATION TYPE 2**
Proposed Use: **OTHER CONSTRUCTION EQUIPMENT**
Permit Number: **104465721-01-EW-OT**
Status: **ISSUED**
Valuation: **\$0.00**
Contractor Company:
Contractor Name: **TONY MIRANDA**

ADJOINING PROPERTY FINDINGS

Date: **2/10/2006**
Permit Type: **ELECTRICAL**
Description:

Permit Description:
Work Class:
Proposed Use:
Permit Number: Z107378
Status: COMPLETED
Valuation: \$0.00
Contractor Company:
Contractor Name: VERTEX ELECTRIC CORP. DIMOS PAPADIMAS

Date: **1/27/2006**
Permit Type: **EQ**
Description: **ALTERATION TYPE 3 - CONSTRUCTION EQUIPMENT - FENCE
PROPOSED INSTALLATION OF 120 LINEAR FEET X 16 FEET HIGH PLYWOOD
FENCE FOR
REMEDIAL REPAIRS. 20 FEET WILL BE INSTALLED AT W. 97 ST AND 100 FEET
WILL BE
INSTALLED AT BROADWAY. FENCE WILL EXTEND 7 FEET ONTO THE SIDEWALK.
NO CHANGE IN
USE, OCCUPANCY OR EGRESS UNDER THIS APPLICATION.**

Permit Description: **CONSTRUCTION EQUIPMENT**
Work Class: A3 - ALTERATION TYPE 3
Proposed Use: FENCE
Permit Number: 104340438-01-EQ-FN
Status: ISSUED
Valuation: \$0.00
Contractor Company:
Contractor Name: ROBERT MEDINA

ADJOINING PROPERTY FINDINGS

Date: **10/5/2005**
Permit Type: **PL**
Description: **PLUMBING - ALTERATION TYPE 1
REVISED LAY-OUT FOR STORES REMOVAL OF MEDICAL OFFICE AND
RECONSTRUCTION OF SLAB CONVECTION OF APARTMENT TO COMMERCIAL ON FIRST FLOOR
RENOVATION OF
3C AND CONVERSION OF APARTMENTS 2A,4A, AND 5A FROM ONE TO TWO
APARTMENTS ON EACH
FLOOR.RENOV. OF APT. 5B ,2B AND 2E.**

Permit Description: **PLUMBING**
Work Class: **A1 - ALTERATION TYPE 1**
Proposed Use:
Permit Number: **104065119-01-PL**
Status: **REVOKED**
Valuation: **\$0.00**
Contractor Company:
Contractor Name: **THOMAS O'GRADY**

Date: **10/3/2005**
Permit Type: **ELECTRICAL**
Description:

Permit Description:
Work Class:
Proposed Use:
Permit Number: **Z104426**
Status: **COMPLETED**
Valuation: **\$0.00**
Contractor Company:
Contractor Name: **R & L SYSTEMS, INC. FRANK RAPPO, R & L SYSTEMS, INC. KARL GRIFFITH**

ADJOINING PROPERTY FINDINGS

Date: **9/8/2005**
Permit Type: **EW**
Description: **ALTERATION TYPE 2 - EXTERIOR REPAIR
EXTERUIR REPAIRWORK AS PER PLANS FILED H EREWITH. NO CHAGNE TO
EGRESS, U
E OR OCCUPANCY. PLANS FOR A SIDEWALK SHED BEING FILED SEPARATELY
FOR THIS ADDRESS**

Permit Description: **EQUIPMENT WORK**
Work Class: **A2 - ALTERATION TYPE 2**
Proposed Use: **OTHER CONSTRUCTION EQUIPMENT**
Permit Number: **103963409-01-EW-OT**
Status: **ISSUED**
Valuation: **\$0.00**
Contractor Company:
Contractor Name: **WAYNE BELLET**

Date: **9/2/2005**
Permit Type: **AL**
Description: **ALTERATION TYPE 1 -
RELOCATION OF ACCES AND EGRESS THROW TO 226 WEST 97 STREET WITH
AND EASEMENT.**

Permit Description: **ALTERATION**
Work Class: **A1 - ALTERATION TYPE 1**
Proposed Use:
Permit Number: **104113950-01-AL**
Status: **REVOKED**
Valuation: **\$0.00**
Contractor Company:
Contractor Name: **JOHN MIRISIS**

ADJOINING PROPERTY FINDINGS

Date: **8/22/2005**
Permit Type: **ELECTRICAL**
Description:

Permit Description:
Work Class:
Proposed Use:
Permit Number: Z105738
Status: COMPLETED
Valuation: \$0.00
Contractor Company:
Contractor Name: VERTEX ELECTRIC CORP. DIMOS PAPADIMAS

Date: **2/28/2005**
Permit Type: **EQ**
Description: **ALTERATION TYPE 3 - CONSTRUCTION EQUIPMENT - SIDEWALK-SHED
INSTALLATION OF HEAVY DUTY SIDEWALK BRIDGE 205'DURING FACADE
REPAIR NO
CHANGE IN EGRESS USE OR OCCUPANCY SHED TO COMPLY WITH LOCAL LAW
33/91**

Permit Description: **CONSTRUCTION EQUIPMENT**
Work Class: A3 - ALTERATION TYPE 3
Proposed Use: SIDEWALK SHED
Permit Number: 103601201-01-EQ-SH
Status: ISSUED
Valuation: \$0.00
Contractor Company:
Contractor Name: PETER O'FARRELL

ADJOINING PROPERTY FINDINGS

Date: **12/12/2003**
Permit Type: **ELECTRICAL**
Description:

Permit Description:

Work Class:
Proposed Use:
Permit Number: Z099298
Status: CLOSED/CANCELLED
Valuation: \$0.00
Contractor Company:
Contractor Name: E. FITZGERALD ELEC CO INC EUGENE FITZGERALD, E. FITZGERALD ELEC CO INC
PAUL DALY

Date: **12/12/2003**
Permit Type: **ELECTRICAL**
Description:

Permit Description:

Work Class:
Proposed Use:
Permit Number: Z099509
Status: AWAITING INSPECTION REQUEST
Valuation: \$0.00
Contractor Company:
Contractor Name: E. FITZGERALD ELEC CO INC EUGENE FITZGERALD, E. FITZGERALD ELEC CO INC
PAUL DALY

ADJOINING PROPERTY FINDINGS

Date: **11/12/2003**
Permit Type: **ELECTRICAL**
Description:

Permit Description:

Work Class:
Proposed Use:
Permit Number: Z099214
Status: CLOSED/CANCELLED
Valuation: \$0.00
Contractor Company:
Contractor Name: E. FITZGERALD ELEC CO INC EUGENE FITZGERALD, E. FITZGERALD ELEC CO INC
PAUL DALY

Date: **7/16/2003**
Permit Type: **ELECTRICAL**
Description:

Permit Description:

Work Class:
Proposed Use:
Permit Number: Z096987
Status: COMPLETED
Valuation: \$0.00
Contractor Company:
Contractor Name: PAUL VERARDI

ADJOINING PROPERTY FINDINGS

Date: **10/15/2002**
Permit Type: **EW**
Description: **ALTERATION TYPE 2 - BOILER
REPLACE BOILER AND OIL BURNER. (NYC BOILER NO. 7304-01). NO
CHANGE IN EGRESS, OCCUPANCY, OR USE UNDER THIS APPLICATION.**

Permit Description: **EQUIPMENT WORK**
Work Class: **A2 - ALTERATION TYPE 2**
Proposed Use: **BOILER**
Permit Number: **103286757-01-EW-BL**
Status: **ISSUED**
Valuation: **\$0.00**
Contractor Company:
Contractor Name: **LARRY BERGE**

Date: **10/15/2002**
Permit Type: **EW**
Description:

Permit Description: **EQUIPMENT WORK**
Work Class:
Proposed Use: **FUEL BURNING**
Permit Number: **103286757-01-EW-FB**
Status:
Valuation: **\$0.00**
Contractor Company:
Contractor Name:

Date: **10/12/2001**
Permit Type: **ELECTRICAL**
Description:

Permit Description:
Work Class:
Proposed Use:
Permit Number: **Z088977**
Status: **COMPLETED**
Valuation: **\$0.00**
Contractor Company:
Contractor Name: **PAUL VERARDI**

ADJOINING PROPERTY FINDINGS

Date: **9/22/1997**
Permit Type: **ELECTRICAL**
Description:

Permit Description:
Work Class:
Proposed Use:
Permit Number: Z072203
Status: VIOLATN PENDING AT CONTRACTOR
Valuation: \$0.00
Contractor Company:
Contractor Name: CRAFTSMEN ELEC'L CO., INC GILBERT WASHINGTON

Date: **11/19/1992**
Permit Type: **EW**
Description: **ALTERATION TYPE 2 - GEN CONST
TO REMOVE & INSTALL PARTITIONS THERE WI LL BE NO CHANGE IN USE,
EGRESS
R OCCUPANCY UNDER THIS APPL.**

Permit Description: **EQUIPMENT WORK**
Work Class: A2 - ALTERATION TYPE 2
Proposed Use: OTHER CONSTRUCTION EQUIPMENT
Permit Number: 100488492-01-EW-OT
Status: ISSUED
Valuation: \$0.00
Contractor Company:
Contractor Name: OSCAR ROJAS

ADJOINING PROPERTY FINDINGS

Date: **11/1/1990**
Permit Type: **ELECTRICAL**
Description:

Permit Description:

Work Class:
Proposed Use:
Permit Number: Z037821
Status: COMPLETED
Valuation: \$0.00
Contractor Company:
Contractor Name: L. K. COMSTOCK & CO., INC D DIERINGER, L. K. COMSTOCK & CO., INC CHARLES SALERNO

Date: **7/27/1990**
Permit Type: **ELECTRICAL**
Description:

Permit Description:

Work Class:
Proposed Use:
Permit Number: Z035754
Status: COMPLETED
Valuation: \$0.00
Contractor Company:
Contractor Name: BURKE ELECTRIC INC. OWEN BURKE

Date: **3/8/1989**
Permit Type: **ELECTRICAL**
Description:

Permit Description:

Work Class:
Proposed Use:
Permit Number: Z025271
Status: COMPLETED
Valuation: \$0.00
Contractor Company:
Contractor Name: DATA ELECTRICAL CONTRS., E FITZGERALD

ADJOINING PROPERTY FINDINGS

Date: **2/28/1986**
Permit Type: **ELECTRICAL**
Description:

Permit Description:
Work Class:
Proposed Use:
Permit Number: 047870
Status: COMPLETED
Valuation: \$0.00
Contractor Company:
Contractor Name: H.E. PRETLOW, LIC. ELECT. H PRETLOW

241 W 97TH ST

Date: **7/24/2017**
Permit Type: **EW**
Description: **ALTERATION TYPE 2 - FACADE
MASONRY FACADE WORK AS PER PLANS. NO CHANGE TO USE, EGRESS, OR
OCCUPANCY**

Permit Description: **EQUIPMENT WORK**
Work Class: A2 - ALTERATION TYPE 2
Proposed Use: OTHER CONSTRUCTION EQUIPMENT
Permit Number: 123330430-01-EW-OT
Status: ISSUED
Valuation: \$0.00
Contractor Company:
Contractor Name: CHRIS YACONO

ADJOINING PROPERTY FINDINGS

Date: **6/9/2017**
Permit Type: **EQ**
Description: **ALTERATION TYPE 3 - CONSTRUCTION EQUIPMENT - SIDEWALK-SHED
PROPOSED INSTALLATION OF HEAVY DUTY SIDEWALK SHED AS PER PLANS.
NO CHANGE IN
USE, EGRESS OR OCCUPANCY.**

Permit Description: **CONSTRUCTION EQUIPMENT**
Work Class: **A3 - ALTERATION TYPE 3**
Proposed Use: **SIDEWALK SHED**
Permit Number: **122446120-01-EQ-SH**
Status: **ISSUED**
Valuation: **\$0.00**
Contractor Company:
Contractor Name: **CHRISTOPHER DOWNES**

Date: **6/7/2017**
Permit Type: **PL**
Description: **PLUMBING - ALTERATION TYPE 2
COMBINE APTS PH K AND 14 L NO CHANGE IN USE OCCUPANCY OR EGRESS**

Permit Description: **PLUMBING**
Work Class: **A2 - ALTERATION TYPE 2**
Proposed Use:
Permit Number: **110365701-01-PL**
Status: **ISSUED**
Valuation: **\$0.00**
Contractor Company:
Contractor Name: **RINO DEL CARRO**

ADJOINING PROPERTY FINDINGS

Date: **3/9/2017**
Permit Type: **EW**
Description: **ALTERATION TYPE 2 - FACADE
EXTERIOR FACADE REAIRS AND WATERPROOFING. NO CHANGE IN USE
EGRESS OR OCCUPANCY**

Permit Description: **EQUIPMENT WORK**
Work Class: **A2 - ALTERATION TYPE 2**
Proposed Use: **OTHER CONSTRUCTION EQUIPMENT**
Permit Number: **140599591-01-EW-OT**
Status: **ISSUED**
Valuation: **\$0.00**
Contractor Company:
Contractor Name: **MOHAMMAD LATEF**

Date: **3/6/2017**
Permit Type: **EW**
Description: **ALTERATION TYPE 2 - GEN. CONSTR.
COMBINE APARTMENTS 10M & 10N. INTERIOR RENOVATION, PARTITION,
PLUMBING WORK.**

Permit Description: **EQUIPMENT WORK**
Work Class: **A2 - ALTERATION TYPE 2**
Proposed Use: **OTHER CONSTRUCTION EQUIPMENT**
Permit Number: **122811582-01-EW-OT**
Status: **ISSUED**
Valuation: **\$0.00**
Contractor Company:
Contractor Name: **FERENC FORIZS**

ADJOINING PROPERTY FINDINGS

Date: **10/21/2016**
Permit Type: **ELECTRICAL**
Description:

Permit Description:
Work Class: ACTIVE
Proposed Use:
Permit Number: Z157577
Status: AWAITING INSPECTION REQUEST
Valuation: \$0.00
Contractor Company:
Contractor Name:

Date: **10/20/2016**
Permit Type: **PL**
Description: **PLUMBING - ALTERATION TYPE 2
COMBINE APARTMENTS 10M & 10N. INTERIOR RENOVATION, PARTITION,
PLUMBING WORK.**

Permit Description: **PLUMBING**
Work Class: A2 - ALTERATION TYPE 2
Proposed Use:
Permit Number: 122811582-01-PL
Status: ISSUED
Valuation: \$0.00
Contractor Company:
Contractor Name: FERENC GYURATZ

ADJOINING PROPERTY FINDINGS

Date: **6/28/2016**
Permit Type: **PL**
Description: **PLUMBING - ALTERATION TYPE 2
PROPOSED INTERIOR RENOVATION OF 4TH FLOOR (APT 4L) OF AN EXISTING 15
STORY
BUILDING, TO INCLUDE MINOR PLUMBING WORK AS PER PLANS. NO CHANGE IN
OCCUPANCY,
USE OR EGRESS.**

Permit Description: **PLUMBING**
Work Class: **A2 - ALTERATION TYPE 2**
Proposed Use:
Permit Number: **122437372-01-PL**
Status: **ISSUED**
Valuation: **\$0.00**
Contractor Company:
Contractor Name: **DOMINGO E VALERA**

Date: **10/19/2015**
Permit Type: **EW**
Description: **ALTERATION TYPE 2 - GEN. CONSTR.
PROPOSED INTERIOR RENOVATION OF 4TH FLOOR (APT 4L) OF AN EXISTING 15
STORY
BUILDING, TO INCLUDE MINOR PLUMBING WORK AS PER PLANS. NO CHANGE IN
OCCUPANCY,
USE OR EGRESS.**

Permit Description: **EQUIPMENT WORK**
Work Class: **A2 - ALTERATION TYPE 2**
Proposed Use: **OTHER CONSTRUCTION EQUIPMENT**
Permit Number: **122437372-01-EW-OT**
Status: **ISSUED**
Valuation: **\$0.00**
Contractor Company:
Contractor Name: **STEPHEN CHIN**

ADJOINING PROPERTY FINDINGS

Date: **9/9/2015**
Permit Type: **EW**
Description: **ALTERATION TYPE 2 - MECH/HVAC
NEW HVAC UNITS AND DUCTWORK IN APT. 14L,PHK.NO CHANGE IN USE,
EGRESS OR
OCCUPANCY.**

Permit Description: **EQUIPMENT WORK**
Work Class: **A2 - ALTERATION TYPE 2**
Proposed Use: **MECHANICAL/HVAC**
Permit Number: **121521237-01-EW-MH**
Status: **ISSUED**
Valuation: **\$0.00**
Contractor Company:
Contractor Name: **ADRIAN MARIACHER**

Date: **9/9/2015**
Permit Type: **EW**
Description: **ALTERATION TYPE 2 - STRUCTURAL
INSTALLATION OF NEW PENTHOUSE ROOF ABOVE THE LEVEL OF EXISTING
ROOF..**

Permit Description: **EQUIPMENT WORK**
Work Class: **A2 - ALTERATION TYPE 2**
Proposed Use: **OTHER CONSTRUCTION EQUIPMENT**
Permit Number: **121521237-02-EW-OT**
Status: **REISSUED**
Valuation: **\$0.00**
Contractor Company:
Contractor Name: **ADRIAN MARIACHER**

ADJOINING PROPERTY FINDINGS

Date: **6/10/2015**
Permit Type: **ELECTRICAL**
Description:

Permit Description:
Work Class: ACTIVE
Proposed Use:
Permit Number: Z150050
Status: OBJECTN PENDING AT CONTRACTOR
Valuation: \$0.00
Contractor Company:
Contractor Name:

Date: **7/2/2014**
Permit Type: **ELECTRICAL**
Description:

Permit Description:
Work Class: REHABILITATION
Proposed Use:
Permit Number: Z144971
Status: Open
Valuation: \$0.00
Contractor Company:
Contractor Name: AJF ELECTRIC INC. ILAN FORSTER

Date: **7/1/2014**
Permit Type: **EW**
Description: **ALTERATION TYPE 2 - GEN. CONSTR.
REMODEL APARTMENT 3K ON THE THIRD FLOOR. NO CHANGE TO USE,
EGRESS, OR OCCUPANCY.**

Permit Description: **EQUIPMENT WORK**
Work Class: A2 - ALTERATION TYPE 2
Proposed Use: OTHER CONSTRUCTION EQUIPMENT
Permit Number: 121728407-01-EW-OT
Status: ISSUED
Valuation: \$0.00
Contractor Company:
Contractor Name: JACOB WEINREB

ADJOINING PROPERTY FINDINGS

Date: **6/20/2014**
Permit Type: **PL**
Description: **PLUMBING - ALTERATION TYPE 2
INTERIOR RENOVATION TO INCLUDE DEMOLITION OF EXISTING AND
CONSTRUCTION OF NEW
PARTITIONS AND FINISHES ALONG WITH PLUMBING WORK AS SHOWN ON
PLANS FILED
HEREWITH. NO CHANGE IN USE, EGRESS, AND OCCUPANCY UNDER THIS
APPLICATION.**

Permit Description: **PLUMBING**
Work Class: **A2 - ALTERATION TYPE 2**
Proposed Use:
Permit Number: **122000208-01-PL**
Status: **ISSUED**
Valuation: **\$0.00**
Contractor Company:
Contractor Name: **FERENC GYURATZ**

Date: **6/16/2014**
Permit Type: **ELECTRICAL**
Description:

Permit Description:
Work Class: **REHABILITATION**
Proposed Use:
Permit Number: **Z144706**
Status: **Open**
Valuation: **\$0.00**
Contractor Company:
Contractor Name: **A.C. MORGAN ELECTRIC MORGAN TOREN**

ADJOINING PROPERTY FINDINGS

Date: **6/10/2014**
Permit Type: **EW**
Description: **ALTERATION TYPE 2 - GEN. CONSTR.
INTERIOR RENOVATION TO INCLUDE DEMOLITION OF EXISTING AND
CONSTRUCTION OF NEW
PARTITIONS AND FINISHES ALONG WITH PLUMBING WORK AS SHOWN ON
PLANS FILED
HEREWITH. NO CHANGE IN USE, EGRESS, AND OCCUPANCY UNDER THIS
APPLICATION.**

Permit Description: **EQUIPMENT WORK**
Work Class: **A2 - ALTERATION TYPE 2**
Proposed Use: **OTHER CONSTRUCTION EQUIPMENT**
Permit Number: **122000208-01-EW-OT**
Status: **ISSUED**
Valuation: **\$0.00**
Contractor Company:
Contractor Name: **FERENC FORIZS**

Date: **11/12/2013**
Permit Type: **EQ**
Description: **ALTERATION TYPE 3 - CONSTRUCTION EQUIPMENT - SIDEWALK-SHED
INSTALLATION OF TEMPORARY HEAVY DUTY SIDEWALK SHED FOR REMEDIAL
REPAIRS AS PER
PLANS. NO CHANGE IN USE, EGRESS OR OCCUPANCY. SIDEWALK SHED SHALL
COMPLY WITH
CHAPTER #33 OF THE NYC BUILDING CODE. NO STORAGE PERMITTED ON
SIDEWALK SHED.
LIVE LOAD 300 PSF.**

Permit Description: **CONSTRUCTION EQUIPMENT**
Work Class: **A3 - ALTERATION TYPE 3**
Proposed Use: **SIDEWALK SHED**
Permit Number: **121417216-01-EQ-SH**
Status: **ISSUED**
Valuation: **\$0.00**
Contractor Company:
Contractor Name: **SELU VLADISLAV-MIHUT**

ADJOINING PROPERTY FINDINGS

Date: **10/15/2013**
Permit Type: **PL**
Description: **PLUMBING - ALTERATION TYPE 2**
REMODEL APARTMENT 13L ON THE 13TH FLOOR. NO CHANGE TO USE, EGRESS, OR OCCUPANCY.

Permit Description: **PLUMBING**
Work Class: **A2 - ALTERATION TYPE 2**
Proposed Use:
Permit Number: **120335244-01-PL**
Status: **ISSUED**
Valuation: **\$0.00**
Contractor Company:
Contractor Name: **MITCHELL J MARKOWITZ**

Date: **10/15/2013**
Permit Type: **PL**
Description: **PLUMBING - ALTERATION TYPE 2**
REMODEL APARTMENT 3M ON THE 3RD FLOOR. NO CHANGE TO USE, EGRESS, OR OCCUPANCY.

Permit Description: **PLUMBING**
Work Class: **A2 - ALTERATION TYPE 2**
Proposed Use:
Permit Number: **120356122-01-PL**
Status: **ISSUED**
Valuation: **\$0.00**
Contractor Company:
Contractor Name: **MITCHELL J MARKOWITZ**

ADJOINING PROPERTY FINDINGS

Date: **10/15/2013**
Permit Type: **PL**
Description: **PLUMBING - ALTERATION TYPE 2**
REMODEL APARTMENT 5M ON THE 5TH FLOOR. NO CHANGE TO USE, EGRESS, OR OCCUPANCY.

Permit Description: **PLUMBING**
Work Class: **A2 - ALTERATION TYPE 2**
Proposed Use:
Permit Number: **120508272-01-PL**
Status: **ISSUED**
Valuation: **\$0.00**
Contractor Company:
Contractor Name: **MITCHELL J MARKOWITZ**

Date: **10/15/2013**
Permit Type: **PL**
Description: **PLUMBING - ALTERATION TYPE 2**
THIS APPLICATION IS BEING FILED TO RENOVATE EXISTING APARTMENT 10K ON THE TENTH FLOOR. NO CHANGE TO USE, EGRESS, OR OCCUPANCY.

Permit Description: **PLUMBING**
Work Class: **A2 - ALTERATION TYPE 2**
Proposed Use:
Permit Number: **120853200-01-PL**
Status: **ISSUED**
Valuation: **\$0.00**
Contractor Company:
Contractor Name: **MITCHELL J MARKOWITZ**

ADJOINING PROPERTY FINDINGS

Date: **10/15/2013**
Permit Type: **PL**
Description: **PLUMBING - ALTERATION TYPE 2
REMODEL APARTMENT 3K ON THE THIRD FLOOR. NO CHANGE TO USE,
EGRESS, OR OCCUPANCY.**

Permit Description: **PLUMBING**
Work Class: **A2 - ALTERATION TYPE 2**
Proposed Use:
Permit Number: **121728407-01-PL**
Status: **ISSUED**
Valuation: **\$0.00**
Contractor Company:
Contractor Name: **MITCHELL J MARKOWITZ**

Date: **7/24/2013**
Permit Type: **EQ**
Description: **ALTERATION TYPE 3 - CONSTRUCTION EQUIPMENT - SCAFFOLD
INSTALLATION OF PIPE SCAFFOLD AS PER PLAN. WORK SHALL COMPLY WITH
2008 BUILDING
CODE CHAPTER 33. NO CHANGE IN USE, EGRESS OR OCCUPANCY**

Permit Description: **CONSTRUCTION EQUIPMENT**
Work Class: **A3 - ALTERATION TYPE 3**
Proposed Use: **SCAFFOLD**
Permit Number: **121724429-01-EQ-SF**
Status: **ISSUED**
Valuation: **\$0.00**
Contractor Company:
Contractor Name: **JOE KIM**

ADJOINING PROPERTY FINDINGS

Date: **5/31/2013**
Permit Type: **ELECTRICAL**
Description:

Permit Description:
Work Class: REHABILITATION
Proposed Use:
Permit Number: Z139789
Status: Open
Valuation: \$0.00
Contractor Company:
Contractor Name: V. VASS ELECTRIC CORP VAN VASSELL

Date: **5/9/2013**
Permit Type: **ELECTRICAL**
Description:

Permit Description:
Work Class: REHABILITATION
Proposed Use:
Permit Number: Z139440
Status: Closed
Valuation: \$0.00
Contractor Company:
Contractor Name: MAGNETIC ELECTRIC CORP IGOR APOSTOLYUK

Date: **12/18/2012**
Permit Type: **EW**
Description: **ALTERATION TYPE 2 - GEN. CONSTR
COMBINE APTS PH K AND 14 L NO CHANGE IN USE OCCUPANCY OR EGRESS**

Permit Description: **EQUIPMENT WORK**
Work Class: A2 - ALTERATION TYPE 2
Proposed Use: OTHER CONSTRUCTION EQUIPMENT
Permit Number: 110365701-01-EW-OT
Status: ISSUED
Valuation: \$0.00
Contractor Company:
Contractor Name: CHRISTINE MARIACHER

ADJOINING PROPERTY FINDINGS

Date: **12/18/2012**
Permit Type: **EW**
Description: **ALTERATION TYPE 2 - STRUCTURAL
STRUCTURAL WORK IN CONJUNCTION WITH THIS ALTERATION**

Permit Description: **EQUIPMENT WORK**
Work Class: **A2 - ALTERATION TYPE 2**
Proposed Use: **OTHER CONSTRUCTION EQUIPMENT**
Permit Number: **110365701-02-EW-OT**
Status: **ISSUED**
Valuation: **\$0.00**
Contractor Company:
Contractor Name: **CHRISTINE MARIACHER**

Date: **10/2/2012**
Permit Type: **PL**
Description: **PLUMBING - ALTERATION TYPE 2
MODIFICATION TO INTERIOR PARTITIONS ALONG WITH PLUMBING WORK
RELATED TO THE
RENOVATION OF APARTMENT 8L.NO CHANGE TO USE, EGRESS OR
OCCUPANCY.**

Permit Description: **PLUMBING**
Work Class: **A2 - ALTERATION TYPE 2**
Proposed Use:
Permit Number: **120742973-01-PL**
Status: **ISSUED**
Valuation: **\$0.00**
Contractor Company:
Contractor Name: **GABI HELD**

ADJOINING PROPERTY FINDINGS

Date: **8/21/2012**
Permit Type: **PL**
Description: **PLUMBING - ALTERATION TYPE 2
REFURBISH, RECONDITION, REMODEL AS PER PROPOSED PLAN AT 2L. NO
CHANGE IN USE,
OCCUPANCY AND EGRESS**

Permit Description: **PLUMBING**
Work Class: **A2 - ALTERATION TYPE 2**
Proposed Use:
Permit Number: **120638630-01-PL**
Status: **ISSUED**
Valuation: **\$0.00**
Contractor Company:
Contractor Name: **LESLIE HELD**

Date: **6/25/2012**
Permit Type: **EW**
Description: **ALTERATION TYPE 2 - GEN. CONSTR
REMODEL APARTMENT 13L ON THE 13TH FLOOR. NO CHANGE TO USE, EGRESS,
OR OCCUPANCY.**

Permit Description: **EQUIPMENT WORK**
Work Class: **A2 - ALTERATION TYPE 2**
Proposed Use: **OTHER CONSTRUCTION EQUIPMENT**
Permit Number: **120335244-01-EW-OT**
Status: **ISSUED**
Valuation: **\$0.00**
Contractor Company:
Contractor Name: **JACOB WEINREB**

ADJOINING PROPERTY FINDINGS

Date: **6/25/2012**
Permit Type: **EW**
Description: **ALTERATION TYPE 2 - GEN. CONSTR
REMODEL APARTMENT 3M ON THE 3RD FLOOR. NO CHANGE TO USE, EGRESS,
OR OCCUPANCY.**

Permit Description: **EQUIPMENT WORK**
Work Class: **A2 - ALTERATION TYPE 2**
Proposed Use: **OTHER CONSTRUCTION EQUIPMENT**
Permit Number: **120356122-01-EW-OT**
Status: **ISSUED**
Valuation: **\$0.00**
Contractor Company:
Contractor Name: **JACOB WEINREB**

Date: **6/25/2012**
Permit Type: **EW**
Description: **ALTERATION TYPE 2 - GEN. CONSTR
REMODEL APARTMENT 5M ON THE 5TH FLOOR. NO CHANGE TO USE, EGRESS,
OR OCCUPANCY.**

Permit Description: **EQUIPMENT WORK**
Work Class: **A2 - ALTERATION TYPE 2**
Proposed Use: **OTHER CONSTRUCTION EQUIPMENT**
Permit Number: **120508272-01-EW-OT**
Status: **ISSUED**
Valuation: **\$0.00**
Contractor Company:
Contractor Name: **JACOB WEINREB**

ADJOINING PROPERTY FINDINGS

Date: **6/25/2012**
Permit Type: **EW**
Description: **ALTERATION TYPE 2 - GEN. CONSTR
REMODEL APARTMENT 7M ON THE 7TH FLOOR. NO CHANGE TO USE, EGRESS,
OR OCCUPANCY.**

Permit Description: **EQUIPMENT WORK**
Work Class: **A2 - ALTERATION TYPE 2**
Proposed Use: **OTHER CONSTRUCTION EQUIPMENT**
Permit Number: **120648433-01-EW-OT**
Status: **ISSUED**
Valuation: **\$0.00**
Contractor Company:
Contractor Name: **JACOB WEINREB**

Date: **2/6/2012**
Permit Type:
Description:

Permit Description: **ELECTRICAL**
Work Class:
Proposed Use:
Permit Number: **Z133629**
Status: **COMPLETED**
Valuation: **\$0.00**
Contractor Company:
Contractor Name: **MAGNETIC ELECTRIC CORP IGOR APOSTOLYUK**

ADJOINING PROPERTY FINDINGS

Date: **2/3/2012**
Permit Type: **EQ**
Description: **ALTERATION TYPE 2 - CONSTRUCTION EQUIPMENT - SCAFFOLD
INSTALLATION OF PIPES SCAFFOLD NO CHANGE IN USE, OCCUPANCY OR
MEANS OF EGRESS.**

Permit Description: **CONSTRUCTION EQUIPMENT**
Work Class: **A2 - ALTERATION TYPE 2**
Proposed Use: **SCAFFOLD**
Permit Number: **120922582-01-EQ-SF**
Status: **ISSUED**
Valuation: **\$0.00**
Contractor Company:
Contractor Name: **LINA DE LA HOZ**

Date: **2/3/2012**
Permit Type: **EW**
Description: **ALTERATION TYPE 2 - STRUCTURAL
INSTALLATION OF PIPES SCAFFOLD NO CHANGE IN USE, OCCUPANCY OR
MEANS OF EGRESS.**

Permit Description: **EQUIPMENT WORK**
Work Class: **A2 - ALTERATION TYPE 2**
Proposed Use: **OTHER CONSTRUCTION EQUIPMENT**
Permit Number: **120922582-01-EW-OT**
Status: **ISSUED**
Valuation: **\$0.00**
Contractor Company:
Contractor Name: **LINA DE LA HOZ**

ADJOINING PROPERTY FINDINGS

Date: **11/16/2011**
Permit Type: **EW**
Description: **ALTERATION TYPE 2 - GEN. CONSTR.
THIS APPLICATION IS BEING FILED TO RENOVATE EXISTING APARTMENT 10K
ON THE TENTH
FLOOR. NO CHANGE TO USE, EGRESS, OR OCCUPANCY.**

Permit Description: **EQUIPMENT WORK**
Work Class: **A2 - ALTERATION TYPE 2**
Proposed Use: **OTHER CONSTRUCTION EQUIPMENT**
Permit Number: **120853200-01-EW-OT**
Status: **ISSUED**
Valuation: **\$0.00**
Contractor Company:
Contractor Name: **JACOB WEINREB**

Date: **11/16/2011**
Permit Type: **EW**
Description: **ALTERATION TYPE 2 - GEN. CONSTR
MODIFICATION TO INTERIOR PARTITIONS ALONG WITH PLUMBING WORK
RELATED TO THE
RENOVATION OF APARTMENT 8L.NO CHANGE TO USE, EGRESS OR
OCCUPANCY.**

Permit Description: **EQUIPMENT WORK**
Work Class: **A2 - ALTERATION TYPE 2**
Proposed Use: **OTHER CONSTRUCTION EQUIPMENT**
Permit Number: **120742973-01-EW-OT**
Status: **ISSUED**
Valuation: **\$0.00**
Contractor Company:
Contractor Name: **LEO MITILINEOS**

ADJOINING PROPERTY FINDINGS

Date: **11/16/2011**
Permit Type: **EW**
Description: **ALTERATION TYPE 2 - MECH/HVAC
MECHANICAL WORK RELATED TO THE RENOVATION OF APARTMENT 8L. NO
CHANGE TO USE,
EGRESS OR OCCUPANCY.**

Permit Description: **EQUIPMENT WORK**
Work Class: **A2 - ALTERATION TYPE 2**
Proposed Use: **MECHANICAL/HVAC**
Permit Number: **120742973-02-EW-MH**
Status: **ISSUED**
Valuation: **\$0.00**
Contractor Company:
Contractor Name: **LEO MITILINEOS**

Date: **11/15/2011**
Permit Type:
Description:

Permit Description: **ELECTRICAL**
Work Class:
Proposed Use:
Permit Number: **Z132736**
Status: **COMPLETED**
Valuation: **\$0.00**
Contractor Company:
Contractor Name: **XELA ELECTRICAL CORP MARCIN KARPIUK**

ADJOINING PROPERTY FINDINGS

Date: **10/12/2011**

Permit Type:

Description:

Permit Description: **ELECTRICAL**

Work Class:

Proposed Use:

Permit Number: Z132250

Status: COMPLETED

Valuation: \$0.00

Contractor Company:

Contractor Name: MAGNETIC ELECTRIC CORP IGOR APOSTOLYUK

Date: **8/1/2011**

Permit Type: **PL**

Description: **PLUMBING - ALTERATION TYPE 2
REMODEL APARTMENT 7M ON THE 7TH FLOOR. NO CHANGE TO USE, EGRESS,
OR OCCUPANCY.**

Permit Description: **PLUMBING**

Work Class: A2 - ALTERATION TYPE 2

Proposed Use:

Permit Number: 120648433-01-PL

Status: ISSUED

Valuation: \$0.00

Contractor Company:

Contractor Name: MITCHELL J MARKOWITZ

ADJOINING PROPERTY FINDINGS

Date: **6/13/2011**
Permit Type: **EW**
Description: **ALTERATION TYPE 2 - GEN. CONSTR
REFURBISH, RECONDITION, REMODEL AS PER PROPOSED PLAN AT 2L. NO
CHANGE IN USE,
OCCUPANCY AND EGRESS**

Permit Description: **EQUIPMENT WORK**
Work Class: **A2 - ALTERATION TYPE 2**
Proposed Use: **OTHER CONSTRUCTION EQUIPMENT**
Permit Number: **120638630-01-EW-OT**
Status: **ISSUED**
Valuation: **\$0.00**
Contractor Company:
Contractor Name: **IVAN KHYMYCH**

Date: **6/11/2010**
Permit Type: **PL**
Description: **PLUMBING - ALTERATION TYPE 2
REMOVE SEVERAL EXISTING AND PROVIDE SOME NEW PARTITIONS, FIXTURES
AND FINISHES.
NO CHANGE IN USE, OCCUPANCY OR EGRESS.**

Permit Description: **PLUMBING**
Work Class: **A2 - ALTERATION TYPE 2**
Proposed Use:
Permit Number: **110384218-01-PL**
Status: **ISSUED**
Valuation: **\$0.00**
Contractor Company:
Contractor Name: **GABI HELD**

ADJOINING PROPERTY FINDINGS

Date: **2/23/2010**
Permit Type: **PL**
Description: **PLUMBING - ALTERATION TYPE 2**
RENOVATION IN APARTMENT 5K. REMOVE AND REPLACE EXISTING FIXTURES,
UPGRADE
FINISHES, FLOORS AND WALLS.NO CHANGE IN USE , EGRESS OR OCCUPANCY.

Permit Description: **PLUMBING**
Work Class: **A2 - ALTERATION TYPE 2**
Proposed Use:
Permit Number: **110449391-01-PL**
Status: **ISSUED**
Valuation: **\$0.00**
Contractor Company:
Contractor Name: **MITCHELL J MARKOWITZ**

Date: **2/23/2010**
Permit Type: **PL**
Description: **PLUMBING - ALTERATION TYPE 2**
RENOVATION IN APARTMENT 7K. REMOVE AND REPLACE EXISTING FIXTURES,
UPGRADE
FINISHES, FLOORS AND WALLS.NO CHANGE IN USE , EGRESS OR OCCUPANCY.

Permit Description: **PLUMBING**
Work Class: **A2 - ALTERATION TYPE 2**
Proposed Use:
Permit Number: **110449818-01-PL**
Status: **ISSUED**
Valuation: **\$0.00**
Contractor Company:
Contractor Name: **MITCHELL J MARKOWITZ**

ADJOINING PROPERTY FINDINGS

Date: **2/19/2010**
Permit Type: **PL**
Description: **PLUMBING - ALTERATION TYPE 2
RENOVATION IN APARTMENT 9K. REMOVE AND REPLACE EXISTING FIXTURES,
UPGRADE
FINISHES, FLOORS AND WALLS.NO CHANGE IN USE , EGRESS OR OCCUPANCY.**

Permit Description: **PLUMBING**
Work Class: **A2 - ALTERATION TYPE 2**
Proposed Use:
Permit Number: **120252001-01-PL**
Status: **ISSUED**
Valuation: **\$0.00**
Contractor Company:
Contractor Name: **MITCHELL J MARKOWITZ**

Date: **1/22/2010**
Permit Type: **EW**
Description: **ALTERATION TYPE 2 - GEN. CONSTR
RENOVATION IN APARTMENT 9K. REMOVE AND REPLACE EXISTING FIXTURES,
UPGRADE
FINISHES, FLOORS AND WALLS.NO CHANGE IN USE , EGRESS OR OCCUPANCY.**

Permit Description: **EQUIPMENT WORK**
Work Class: **A2 - ALTERATION TYPE 2**
Proposed Use: **OTHER CONSTRUCTION EQUIPMENT**
Permit Number: **120252001-01-EW-OT**
Status: **ISSUED**
Valuation: **\$0.00**
Contractor Company:
Contractor Name: **JACOB WEINREB**

ADJOINING PROPERTY FINDINGS

Date: **8/20/2009**
Permit Type: **PL**
Description: **PLUMBING - ALTERATION TYPE 2
RENOVATE APT INCLUDING KICHEN AND BATHS. NO CHANGE IN USE, EGRESS
OR OCCUPANCY**

Permit Description: **PLUMBING**
Work Class: **A2 - ALTERATION TYPE 2**
Proposed Use:
Permit Number: **110407925-01-PL**
Status: **ISSUED**
Valuation: **\$0.00**
Contractor Company:
Contractor Name: **LUIS CALIX**

Date: **6/10/2009**
Permit Type: **EW**
Description: **ALTERATION TYPE 2 - GEN. CONSTR
RENOVATION IN APARTMENTS IN APARTMENTS, 6C, 7L, 9L & 10G. REMOVE AND
REPLACE
EXISTING PLUMBING FIXTURES USING EXISTING ROUGHING. UPGRADE
FINISHES, FLOORS
AND WALLS. NO CHANGE IN USE, EGRESS OR OCCUPANCY.**

Permit Description: **EQUIPMENT WORK**
Work Class: **A2 - ALTERATION TYPE 2**
Proposed Use: **OTHER CONSTRUCTION EQUIPMENT**
Permit Number: **120064759-01-EW-OT**
Status: **ISSUED**
Valuation: **\$0.00**
Contractor Company:
Contractor Name: **PETER KHIMITCH**

ADJOINING PROPERTY FINDINGS

Date: **6/10/2009**
Permit Type: **PL**
Description: **PLUMBING - ALTERATION TYPE 2
RENOVATION IN APARTMENTS IN APARTMENTS, 6C, 7L, 9L & 10G. REMOVE AND
REPLACE
EXISTING PLUMBING FIXTURES USING EXISTING ROUGHING. UPGRADE
FINISHES, FLOORS
AND WALLS. NO CHANGE IN USE, EGRESS OR OCCUPANCY.**

Permit Description: **PLUMBING**
Work Class: **A2 - ALTERATION TYPE 2**
Proposed Use:
Permit Number: **120064759-01-PL**
Status: **ISSUED**
Valuation: **\$0.00**
Contractor Company:
Contractor Name: **LESLIE HELD**

Date: **6/9/2009**
Permit Type: **EW**
Description: **ALTERATION TYPE 2 - G.C.
RENOVATE APT INCLUDING KICHEN AND BATHS. NO CHANGE IN USE, EGRESS
OR OCCUPANCY**

Permit Description: **EQUIPMENT WORK**
Work Class: **A2 - ALTERATION TYPE 2**
Proposed Use: **OTHER CONSTRUCTION EQUIPMENT**
Permit Number: **110407925-01-EW-OT**
Status: **ISSUED**
Valuation: **\$0.00**
Contractor Company:
Contractor Name: **DAREN MACCHIO**

ADJOINING PROPERTY FINDINGS

Date: **5/1/2009**
Permit Type: **ELECTRICAL**
Description:

Permit Description:

Work Class:
Proposed Use:
Permit Number: Z121515
Status: ASSIGNED TO INSPECTOR
Valuation: \$0.00
Contractor Company:
Contractor Name: LEADER ELECTRIC CO., INC VENIAMIN BELOTSERKOVSKY

Date: **3/19/2009**
Permit Type: **EW**
Description: **ALTERATION TYPE 2 - GEN. CONSTR
RENOVATION IN APARTMENT 5K. REMOVE AND REPLACE EXISTING FIXTURES,
UPGRADE
FINISHES, FLOORS AND WALLS.NO CHANGE IN USE , EGRESS OR OCCUPANCY.**

Permit Description: **EQUIPMENT WORK**
Work Class: A2 - ALTERATION TYPE 2
Proposed Use: OTHER CONSTRUCTION EQUIPMENT
Permit Number: 110449391-01-EW-OT
Status: ISSUED
Valuation: \$0.00
Contractor Company:
Contractor Name: JACOB WEINREB

ADJOINING PROPERTY FINDINGS

Date: **3/12/2009**
Permit Type: **EW**
Description: **ALTERATION TYPE 2 - GEN. CONSTR
RENOVATION IN APARTMENT 7K. REMOVE AND REPLACE EXISTING FIXTURES,
UPGRADE
FINISHES, FLOORS AND WALLS.NO CHANGE IN USE , EGRESS OR OCCUPANCY.**

Permit Description: **EQUIPMENT WORK**
Work Class: **A2 - ALTERATION TYPE 2**
Proposed Use: **OTHER CONSTRUCTION EQUIPMENT**
Permit Number: **110449818-01-EW-OT**
Status: **ISSUED**
Valuation: **\$0.00**
Contractor Company:
Contractor Name: **JACOB WEINREB**

Date: **2/25/2009**
Permit Type: **ELECTRICAL**
Description:

Permit Description:
Work Class:
Proposed Use:
Permit Number: **Z120738**
Status: **COMPLETED**
Valuation: **\$0.00**
Contractor Company:
Contractor Name: **ASKO ELEC CONST & MAIN IN CHANG KEUN-SHIN, ASKO ELEC CONST & MAIN IN
SUK KIM**

ADJOINING PROPERTY FINDINGS

Date: **12/1/2008**
Permit Type: **EW**
Description: **ALTERATION TYPE 2 - BOILER
REPLACE BOILER AND OIL BURNER. (NYC BOILER NO. 99762-01).**

Permit Description: **EQUIPMENT WORK**
Work Class: **A2 - ALTERATION TYPE 2**
Proposed Use: **BOILER**
Permit Number: **110417656-01-EW-BL**
Status: **ISSUED**
Valuation: **\$0.00**
Contractor Company:
Contractor Name: **JACK PICCININNI**

Date: **12/1/2008**
Permit Type: **EW**
Description:

Permit Description: **EQUIPMENT WORK**
Work Class:
Proposed Use: **FUEL BURNING**
Permit Number: **110417656-01-EW-FB**
Status:
Valuation: **\$0.00**
Contractor Company:
Contractor Name:

ADJOINING PROPERTY FINDINGS

Date: **11/21/2008**
Permit Type: **EW**
Description: **ALTERATION TYPE 2 - PARTITIONS
REMOVE SEVERAL EXISTING AND PROVIDE SOME NEW PARTITIONS, FIXTURES
AND FINISHES.
NO CHANGE IN USE, OCCUPANCY OR EGRESS.**

Permit Description: **EQUIPMENT WORK**
Work Class: **A2 - ALTERATION TYPE 2**
Proposed Use: **OTHER CONSTRUCTION EQUIPMENT**
Permit Number: **110384218-01-EW-OT**
Status: **ISSUED**
Valuation: **\$0.00**
Contractor Company:
Contractor Name: **PETER BAKER**

Date: **11/12/2008**
Permit Type: **ELECTRICAL**
Description:

Permit Description:
Work Class:
Proposed Use:
Permit Number: **Z119708**
Status: **AWAITING INSPECTION REQUEST**
Valuation: **\$0.00**
Contractor Company:
Contractor Name: **BOROWIDE ELECT'L CONTR'S GREGORY PAPANTONIOU**

ADJOINING PROPERTY FINDINGS

Date: **9/18/2008**
Permit Type: **PL**
Description: **PLUMBING - ALTERATION TYPE 2**
PROPOSE INTERIOR ALTERATIONS TO APT 14M AS PER PLANS INCLUDING
RENOVATION OF E
XISTING KITCHEN AND BATHS AS SHOWN. NO CHANGE IN SUE, EGRESS OR
OCCUPANCY

Permit Description: **PLUMBING**
Work Class: **A2 - ALTERATION TYPE 2**
Proposed Use:
Permit Number: **110103487-01-PL**
Status: **ISSUED**
Valuation: **\$0.00**
Contractor Company:
Contractor Name: **ANTHONY DISABATO**

Date: **4/18/2008**
Permit Type: **EW**
Description: **ALTERATION TYPE 2 - GC**
PROPOSE INTERIOR ALTERATIONS TO APT 14M AS PER PLANS INCLUDING
RENOVATION OF E
XISTING KITCHEN AND BATHS AS SHOWN. NO CHANGE IN SUE, EGRESS OR
OCCUPANCY

Permit Description: **EQUIPMENT WORK**
Work Class: **A2 - ALTERATION TYPE 2**
Proposed Use: **OTHER CONSTRUCTION EQUIPMENT**
Permit Number: **110103487-01-EW-OT**
Status: **ISSUED**
Valuation: **\$0.00**
Contractor Company:
Contractor Name: **ALLEN BLOOM**

ADJOINING PROPERTY FINDINGS

Date: **11/30/2007**
Permit Type: **ELECTRICAL**
Description:

Permit Description:

Work Class:
Proposed Use:
Permit Number: Z115090
Status: AWAITING INSPECTION REQUEST
Valuation: \$0.00
Contractor Company:
Contractor Name: E. FITZGERALD ELEC CO INC EUGENE FITZGERALD, E. FITZGERALD ELEC CO INC
PAUL DALY

Date: **7/21/2004**
Permit Type: **ELECTRICAL**
Description:

Permit Description:

Work Class:
Proposed Use:
Permit Number: Z101275
Status: AWAITING INSPECTION REQUEST
Valuation: \$0.00
Contractor Company:
Contractor Name: CITI-WIDE ELECTRIC INC. IVAN DUBBS, CITI-WIDE ELECTRIC INC. R ANDRONICA

ADJOINING PROPERTY FINDINGS

Date: **4/5/1999**
Permit Type: **EW**
Description: **ALTERATION TYPE 2 - MECH/HVAC**
Erect alum frame vapor barrier partition, supply and exhaust air ducts;
No change in use, egress, or occupancy

Permit Description: **EQUIPMENT WORK**
Work Class: **A2 - ALTERATION TYPE 2**
Proposed Use: **MECHANICAL/HVAC**
Permit Number: **102117898-01-EW-MH**
Status: **ISSUED**
Valuation: **\$0.00**
Contractor Company:
Contractor Name: **SUNG YEOI SEO**

Date: **4/5/1999**
Permit Type: **EW**
Description: **ALTERATION TYPE 2 - CONST.**
Erect alum frame vapor barrier partition, supply and exhaust air ducts;
No change in use, egress, or occupancy

Permit Description: **EQUIPMENT WORK**
Work Class: **A2 - ALTERATION TYPE 2**
Proposed Use: **OTHER CONSTRUCTION EQUIPMENT**
Permit Number: **102117898-01-EW-OT**
Status: **ISSUED**
Valuation: **\$0.00**
Contractor Company:
Contractor Name: **SUNG YEOI SEO**

ADJOINING PROPERTY FINDINGS

Date: **6/18/1998**
Permit Type: **EW**
Description: **ALTERATION TYPE 2 - CONSTRUCTION
REPLACE 10000 GALLON FUEL OIL STORAGE TANK NO CHANGE IN
EGRESS.USE OR
OCCUPANCY UNDER THIS APPLICATION.**

Permit Description: **EQUIPMENT WORK**
Work Class: **A2 - ALTERATION TYPE 2**
Proposed Use: **OTHER CONSTRUCTION EQUIPMENT**
Permit Number: **101807314-01-EW-OT**
Status: **ISSUED**
Valuation: **\$0.00**
Contractor Company:
Contractor Name: **LEON EASTMOND**

Date: **6/18/1998**
Permit Type: **EW**
Description: **ALTERATION TYPE 2 - FUEL STORAGE
REPLACE 10000 GALLON FUEL OIL STORAGE TANK NO CHANGE IN
EGRESS.USE OR
OCCUPANCY UNDER THIS APPLICATION.**

Permit Description: **EQUIPMENT WORK**
Work Class: **A2 - ALTERATION TYPE 2**
Proposed Use: **FUEL STORAGE**
Permit Number: **101807314-01-EW-FS**
Status: **ISSUED**
Valuation: **\$0.00**
Contractor Company:
Contractor Name: **DOUGLAS SIMMONS**

ADJOINING PROPERTY FINDINGS

Date: **10/3/1986**
Permit Type: **ELECTRICAL**
Description:

Permit Description:
Work Class:
Proposed Use:
Permit Number: Z004625
Status: COMPLETED
Valuation: \$0.00
Contractor Company:
Contractor Name: BEMUS ELEC'L CONTRS. J BEMUS, BEMUS ELEC'L CONTRS. J BEMUS, JR.

251 W 97TH ST

Date: **7/21/2010**
Permit Type: **PL**
Description: **PLUMBING - ALTERATION TYPE 2
REPLACE BOILER AND GAS/OIL BURNER WITH TWO (2) GAS BOILERS AND
CLOSE FUEL OIL
TANK.**

Permit Description: **PLUMBING**
Work Class: A2 - ALTERATION TYPE 2
Proposed Use:
Permit Number: 120273248-01-PL
Status: ISSUED
Valuation: \$0.00
Contractor Company:
Contractor Name: HARRY A GLEIXNER

ADJOINING PROPERTY FINDINGS

Date: **2/19/2010**
Permit Type: **EW**
Description: **ALTERATION TYPE 2 - CLOSE OIL TANK
REPLACE BOILER AND GAS/OIL BURNER WITH TWO (2) GAS BOILERS AND
CLOSE FUEL OIL
TANK.**

Permit Description: **EQUIPMENT WORK**
Work Class: **A2 - ALTERATION TYPE 2**
Proposed Use: **OTHER CONSTRUCTION EQUIPMENT**
Permit Number: **120273248-01-EW-OT**
Status: **ISSUED**
Valuation: **\$0.00**
Contractor Company:
Contractor Name: **JACK PICCINNI**

Date: **3/24/2006**
Permit Type: **AL**
Description: **ALTERATION TYPE 1 -
CORRECTION OF APPLICATION #104281117 & THE CERTIFICATE OF OCCUPANCY
ISSUED
UNDER THAT APPLICATION, WHICH INADVERTENTLY INDICATED SPRINKLER
FOR THIS
BUILDING. THIS IS A NO WORK APPLICATION.**

Permit Description: **ALTERATION**
Work Class: **A1 - ALTERATION TYPE 1**
Proposed Use:
Permit Number: **104387067-01-AL**
Status: **ISSUED**
Valuation: **\$0.00**
Contractor Company:
Contractor Name: **ABRAHAM BORG**

ADJOINING PROPERTY FINDINGS

Date: 11/17/2005
Permit Type: AL
Description: ALTERATION TYPE 1 -
CORRECTION OF EXISTING CERTIFICATE OF OCCUPANCY TO OMIT EXISTING
FIRE
DEPARTMENT APPROVAL FOR THE SPRINKLER SYSTEM. PREVIOUS
APPLICATION NUMBER
101381951 WAS FILED APPROVED AND SIGNED OFF FOR THE CLARIFICATION
OF THE
REMOVAL OF THE SPRINKLER SYSTEM. THIS IS A NO WORK APPLICATION.

Permit Description: ALTERATION
Work Class: A1 - ALTERATION TYPE 1
Proposed Use:
Permit Number: 104281117-01-AL
Status: ISSUED
Valuation: \$0.00
Contractor Company:
Contractor Name: ABRAHAM BORG

Date: 2/20/2002
Permit Type: PL
Description: PLUMBING - ALTERATION TYPE 2
REPLACE BOILER AND INSTALL NEW GAS/OIL BURNER AND REACTIVATE
EXISTING
2000 GALLON OIL TANK. NO CHANGE IN EGRESS, OCCUPANCY OR USE UNDER
THIS
APPLICATION.

Permit Description: PLUMBING
Work Class: A2 - ALTERATION TYPE 2
Proposed Use:
Permit Number: 102343377-01-PL
Status: ISSUED
Valuation: \$0.00
Contractor Company:
Contractor Name: HARRY GLEIXNER

ADJOINING PROPERTY FINDINGS

Date: **2/25/1997**
Permit Type: **EW**
Description: **ALTERATION TYPE 2 - GEN CONST**
THIS APPLICATION IS FILED HEREWITH, TO CLARIFY REMOVAL OF SPR.
SYSTEM.
PERFORMED UNDER ALT. APPLIC. 21/79 AS PER PLANS SUBMITTED.

Permit Description: **EQUIPMENT WORK**
Work Class: **A2 - ALTERATION TYPE 2**
Proposed Use: **OTHER CONSTRUCTION EQUIPMENT**
Permit Number: **101381951-01-EW-OT**
Status: **ISSUED**
Valuation: **\$0.00**
Contractor Company:
Contractor Name: **LAWRENCE GOLDBERG**

257 W 97TH ST

Date: **6/5/2007**
Permit Type: **ELECTRICAL**
Description:

Permit Description:
Work Class:
Proposed Use:
Permit Number: **Z112607**
Status: **COMPLETED**
Valuation: **\$0.00**
Contractor Company:
Contractor Name: **NEW KC ELECTRIC INC EDIN BECIROVIC**

ADJOINING PROPERTY FINDINGS

Date: **5/16/2007**
Permit Type: **AL**
Description: **ALTERATION TYPE 1 -
Addition of second floor to existing rear extension (approx.176'). Relocate
bathroom from existing second floor to proposed second story extension and add
plumbing fixtures.**

Permit Description: **ALTERATION**
Work Class: **A1 - ALTERATION TYPE 1**
Proposed Use:
Permit Number: **104279905-01-AL**
Status: **ISSUED**
Valuation: **\$0.00**
Contractor Company:
Contractor Name: **SILVANO GRECH**

Date: **2/28/2006**
Permit Type: **PL**
Description: **PLUMBING - ALTERATION TYPE 1
Addition of second floor to existing rear extension (approx.176'). Relocate
bathroom from existing second floor to proposed second story extension and add
plumbing fixtures.**

Permit Description: **PLUMBING**
Work Class: **A1 - ALTERATION TYPE 1**
Proposed Use:
Permit Number: **104279905-01-PL**
Status: **ISSUED**
Valuation: **\$0.00**
Contractor Company:
Contractor Name: **NEVIO TERDOSLAVICH**

ADJOINING PROPERTY FINDINGS

Date: **6/25/2002**
Permit Type: **EW**
Description: **ALTERATION TYPE 2 - CENL CONST**
Replace existing deteriorated entry steps and landing with new entry steps and landing. Provide new structural steel and concrete support. No change to occupancy use or egress.

Permit Description: **EQUIPMENT WORK**
Work Class: **A2 - ALTERATION TYPE 2**
Proposed Use: **OTHER CONSTRUCTION EQUIPMENT**
Permit Number: **103035617-01-EW-OT**
Status: **ISSUED**
Valuation: **\$0.00**
Contractor Company:
Contractor Name: **MOHAMMED RAMZAN**

Date: **10/1/1993**
Permit Type: **ELECTRICAL**
Description:

Permit Description:
Work Class:
Proposed Use:
Permit Number: **Z054238**
Status: **NO ACCESS**
Valuation: **\$0.00**
Contractor Company:
Contractor Name: **SUPER CHARGED ELEC. INC. VINCENT VERDEROSA**

ADJOINING PROPERTY FINDINGS

Date: **9/24/1993**
Permit Type: **PL**
Description: **PLUMBING - ALTERATION TYPE 2
AT BASEMENT & 1ST FLOORS, RENOVATION OF EXISTING TWO FAMILY
TOWNHOUSE.
MINOR PARTITION & PLUMBING WORK. NO CHANGE TO USE, EGRESS, OR
OCCUPANCY
UNDER THIS APPL.**

Permit Description: **PLUMBING**
Work Class: **A2 - ALTERATION TYPE 2**
Proposed Use:
Permit Number: **100624914-01-PL**
Status: **ISSUED**
Valuation: **\$0.00**
Contractor Company:
Contractor Name: **BRUCE LOEWY**

Date: **9/3/1993**
Permit Type: **EW**
Description: **ALTERATION TYPE 2 - PARTITIONS
AT BASEMENT & 1ST FLOORS, RENOVATION OF EXISTING TWO FAMILY
TOWNHOUSE.
MINOR PARTITION & PLUMBING WORK. NO CHANGE TO USE, EGRESS, OR
OCCUPANCY
UNDER THIS APPL.**

Permit Description: **EQUIPMENT WORK**
Work Class: **A2 - ALTERATION TYPE 2**
Proposed Use: **OTHER CONSTRUCTION EQUIPMENT**
Permit Number: **100624914-01-EW-OT**
Status: **ISSUED**
Valuation: **\$0.00**
Contractor Company:
Contractor Name: **BOB LANE**

ADJOINING PROPERTY FINDINGS

258 W 97TH ST

Date: **9/25/2017**
Permit Type: **PL**
Description: **PLUMBING - ALTERATION TYPE 2
INSTALLATION OF BACKFLOW DEVICE. NO CHANGE TO USE, EGRESS OR
OCCUPANCY.**

Permit Description: **PLUMBING**
Work Class: **A2 - ALTERATION TYPE 2**
Proposed Use:
Permit Number: **121287749-01-PL**
Status: **ISSUED**
Valuation: **\$0.00**
Contractor Company:
Contractor Name: **KIRK SEUBERT**

Date: **4/12/2002**
Permit Type: **AL**
Description: **ALTERATION TYPE 3 - GEN.CONSTRUCTN.
INSTALL FIRE RATED ENCLOSURE OF GAS RISERS AND BRANCHES AT ALL
PUBLIC
CORRIDORS. NO CHANGE IN OCCUPANCY, USE OR EGRESS.**

Permit Description: **ALTERATION**
Work Class: **A3 - ALTERATION TYPE 3**
Proposed Use:
Permit Number: **103126314-01-AL**
Status: **ISSUED**
Valuation: **\$0.00**
Contractor Company:
Contractor Name: **JOHN HULME OWNER 51 HUDSON ST NY NY 10013**

ADJOINING PROPERTY FINDINGS

Date: **10/21/1999**
Permit Type: **EW**
Description: **ALTERATION TYPE 2 - BOILER
REPLACE BOILER AND GAS/OIL BURNER AND CONNECT TO EXISTING GAS
SERVICE.
NO CHANGE IN EGRESS, OCCUPANCY OR USE UNDER THIS APPLICATION.**

Permit Description: **EQUIPMENT WORK**
Work Class: **A2 - ALTERATION TYPE 2**
Proposed Use: **BOILER**
Permit Number: **102456352-01-EW-BL**
Status: **ISSUED**
Valuation: **\$0.00**
Contractor Company:
Contractor Name: **JACK PICCININNI**

Date: **10/21/1999**
Permit Type: **EW**
Description:

Permit Description: **EQUIPMENT WORK**
Work Class:
Proposed Use: **FUEL BURNING**
Permit Number: **102456352-01-EW-FB**
Status:
Valuation: **\$0.00**
Contractor Company:
Contractor Name:

ADJOINING PROPERTY FINDINGS

Date: **10/21/1999**
Permit Type: **PL**
Description: **PLUMBING - ALTERATION TYPE 2**
REPLACE BOILER AND GAS/OIL BURNER AND CONNECT TO EXISTING GAS SERVICE.
NO CHANGE IN EGRESS, OCCUPANCY OR USE UNDER THIS APPLICATION.

Permit Description: **PLUMBING**
Work Class: **A2 - ALTERATION TYPE 2**
Proposed Use:
Permit Number: **102456352-01-PL**
Status: **ISSUED**
Valuation: **\$0.00**
Contractor Company:
Contractor Name: **RICHARD NOLTE**

Date: **7/25/1998**
Permit Type: **ELECTRICAL**
Description:

Permit Description:
Work Class:
Proposed Use:
Permit Number: **Z075727**
Status: **COMPLETED**
Valuation: **\$0.00**
Contractor Company:
Contractor Name: **ID ELECTRIC CORP. DEYI LING**

ADJOINING PROPERTY FINDINGS

276 W 97TH ST

Date: **1/13/1993**
Permit Type: **ELECTRICAL**
Description:

Permit Description:
Work Class:
Proposed Use:
Permit Number: **Z050377**
Status: **COMPLETED**
Valuation: **\$0.00**
Contractor Company:
Contractor Name: **SILVERESCENT SIGN CO. INC A HIGGER**

305 W 97TH ST

Date: **3/15/2017**
Permit Type: **PL**
Description: **PLUMBING - ALTERATION TYPE 2
ROSE HOUSE: SUBSEQUENT FILING FOR MECHANICAL & PLUMBING WORK**

Permit Description: **PLUMBING**
Work Class: **A2 - ALTERATION TYPE 2**
Proposed Use:
Permit Number: **121152386-03-PL**
Status: **ISSUED**
Valuation: **\$0.00**
Contractor Company:
Contractor Name: **ANTHONY M DISABATO**

ADJOINING PROPERTY FINDINGS

Date: **11/18/2014**
Permit Type: **EW**
Description:

Permit Description: **EQUIPMENT WORK**
Work Class: A2 - ALTERATION TYPE 2
Proposed Use: BOILER
Permit Number: 121152386-04-EW-BL
Status: ISSUED
Valuation: \$0.00
Contractor Company:
Contractor Name: ANTHONY M DISABATO

Date: **5/19/2014**
Permit Type: **EW**
Description:

Permit Description: **EQUIPMENT WORK**
Work Class: A2 - ALTERATION TYPE 2
Proposed Use: OTHER CONSTRUCTION EQUIPMENT
Permit Number: 121152386-01-EW-OT
Status: ISSUED
Valuation: \$0.00
Contractor Company:
Contractor Name: DOMINIC CALGI

Date: **5/19/2014**
Permit Type: **EW**
Description:

Permit Description: **EQUIPMENT WORK**
Work Class: A2 - ALTERATION TYPE 2
Proposed Use: OTHER CONSTRUCTION EQUIPMENT
Permit Number: 121152386-02-EW-OT
Status: ISSUED
Valuation: \$0.00
Contractor Company:
Contractor Name: DOMINIC CALGI

ADJOINING PROPERTY FINDINGS

Date: **4/7/2014**
Permit Type: **EW**
Description:

Permit Description: **EQUIPMENT WORK**
Work Class: A2 - ALTERATION TYPE 2
Proposed Use: OTHER CONSTRUCTION EQUIPMENT
Permit Number: 121152983-01-EW-OT
Status: ISSUED
Valuation: \$0.00
Contractor Company:
Contractor Name: DOMINIC CALGI

Date: **7/15/2013**
Permit Type: **EQ**
Description: **ALTERATION TYPE 3 - CONSTRUCTION EQUIPMENT - SCAFFOLD
PROPOSED INSTALLATION OF PIPE SCAFFOLD AS PER PLANS. NO CHANGE IN
USE, EGRESS OR
OCCUPANCY.**

Permit Description: **CONSTRUCTION EQUIPMENT**
Work Class: A3 - ALTERATION TYPE 3
Proposed Use: SCAFFOLD
Permit Number: 121713440-01-EQ-SF
Status: ISSUED
Valuation: \$0.00
Contractor Company:
Contractor Name: CHRISTOPHER DOWNES

ADJOINING PROPERTY FINDINGS

Date: **4/11/2013**
Permit Type: **EQ**
Description: **ALTERATION TYPE 3 - CONSTRUCTION EQUIPMENT - SIDEWALK-SHED
PROPOSED INSTALLATION OF SIDEWALK SHED AS PER PLANS. NO CHANGE IN
USE, EGRESS OR
OCCUPANCY.**

Permit Description: **CONSTRUCTION EQUIPMENT**
Work Class: **A3 - ALTERATION TYPE 3**
Proposed Use: **SIDEWALK SHED**
Permit Number: **121586168-01-EQ-SH**
Status: **ISSUED**
Valuation: **\$0.00**
Contractor Company:
Contractor Name: **CHRISTOPHER DOWNES**

Date: **4/11/2013**
Permit Type: **ELECTRICAL**
Description:

Permit Description:
Work Class: **REHABILITATION**
Proposed Use:
Permit Number: **Z139032**
Status: **Open**
Valuation: **\$0.00**
Contractor Company:
Contractor Name: **BOROWIDE ELECT'L CONTR'S GREGORY PAPANTONIOU**

ADJOINING PROPERTY FINDINGS

Date: **4/1/2013**
Permit Type: **EW**
Description:

Permit Description: **EQUIPMENT WORK**
Work Class: A2 - ALTERATION TYPE 2
Proposed Use: MECHANICAL/HVAC
Permit Number: 121152386-03-EW-MH
Status: ISSUED
Valuation: \$0.00
Contractor Company:
Contractor Name: DOMINIC CALGI

Date: **4/1/2013**
Permit Type: **EW**
Description:

Permit Description: **EQUIPMENT WORK**
Work Class: A2 - ALTERATION TYPE 2
Proposed Use: OTHER CONSTRUCTION EQUIPMENT
Permit Number: 121152386-05-EW-OT
Status: ISSUED
Valuation: \$0.00
Contractor Company:
Contractor Name: DOMINIC CALGI

Date: **1/28/2013**
Permit Type: **ELECTRICAL**
Description:

Permit Description:
Work Class: REHABILITATION
Proposed Use:
Permit Number: Z138163
Status: Closed
Valuation: \$0.00
Contractor Company:
Contractor Name: COMMERCIAL ELECT CONT INC CIRO LUPO

ADJOINING PROPERTY FINDINGS

Date: **3/8/2007**
Permit Type: **EW**
Description: **ALTERATION TYPE 2 - GEN.CONSTRUCTN.
REPLACE METAL BOILER CHIMNEY PER PLANS. NO CHANGE IN EGRESS,
OCCUPANCY OR USE
UNDER THIS APPLICATION.**

Permit Description: **EQUIPMENT WORK**
Work Class: **A2 - ALTERATION TYPE 2**
Proposed Use: **OTHER CONSTRUCTION EQUIPMENT**
Permit Number: **104697133-01-EW-OT**
Status: **ISSUED**
Valuation: **\$0.00**
Contractor Company:
Contractor Name: **PETER KOSTAKOPOULOS**

Date: **12/1/2006**
Permit Type: **EW**
Description: **ALTERATION TYPE 2 - GC
FACADE RESTORATION AS PER PLANS. SIDEWALK SHED PERMIT#104573409.
NO CHAN
GE IN USE, EGRESS OR OCCUPANCY**

Permit Description: **EQUIPMENT WORK**
Work Class: **A2 - ALTERATION TYPE 2**
Proposed Use: **OTHER CONSTRUCTION EQUIPMENT**
Permit Number: **104602869-01-EW-OT**
Status: **ISSUED**
Valuation: **\$0.00**
Contractor Company:
Contractor Name: **ANDREW ROSENWACH**

ADJOINING PROPERTY FINDINGS

Date: **10/27/2006**
Permit Type: **EQ**
Description: **ALTERATION TYPE 3 - CONSTRUCTION EQUIPMENT - SIDEWALK-SHED
INSTALLATION OF A HEAVY DUTY SIDEWALK SHED 90' DURING FACADE
REPAIR. NO CHANGE
IN USE, EGRESS OR OCCUPANCY. SHED TO COMPLY WITH LL33/91 AND TPPN
9/99.**

Permit Description: **CONSTRUCTION EQUIPMENT**
Work Class: **A3 - ALTERATION TYPE 3**
Proposed Use: **SIDEWALK SHED**
Permit Number: **104573409-01-EQ-SH**
Status: **ISSUED**
Valuation: **\$0.00**
Contractor Company:
Contractor Name: **ANDREW ROSENWACH**

Date: **12/4/1997**
Permit Type: **EW**
Description: **ALTERATION TYPE 2 - G.C.
FACADE RESTORATION AND ROOF REPAIRS AS INDICATED ON DRAWINGS.**

Permit Description: **EQUIPMENT WORK**
Work Class: **A2 - ALTERATION TYPE 2**
Proposed Use: **OTHER CONSTRUCTION EQUIPMENT**
Permit Number: **101666467-01-EW-OT**
Status: **ISSUED**
Valuation: **\$0.00**
Contractor Company:
Contractor Name: **JOSEPH CAGGIANO**

ADJOINING PROPERTY FINDINGS

Date: **11/7/1997**
Permit Type: **EQ**
Description: **ALTERATION TYPE 3 - CONSTRUCTION EQUIPMENT - SIDEWALK-SHED
INSTALL SIDEWALK SHED 50' LONG AT 305 WESR 97TH STREET, TO DO
REPAIRS.
WORK SHALL COMPLY WITH LL33/91. NO CHANGE IN USE, EGRESS OR
OCCUPANCY.**

Permit Description: **CONSTRUCTION EQUIPMENT**
Work Class: **A3 - ALTERATION TYPE 3**
Proposed Use: **SIDEWALK SHED**
Permit Number: **101636829-01-EQ-SH**
Status: **ISSUED**
Valuation: **\$0.00**
Contractor Company:
Contractor Name: **CONSTANTIN ZAHARIA**

Date: **2/28/1997**
Permit Type: **EQ**
Description: **ALTERATION TYPE 3 - CONSTRUCTION EQUIPMENT - SIDEWALK-SHED
INSTALL SIDEWALK SHED AT 305 W 9 ST FOR FACADE REPAIR. NO CHANGE TO
USE
EGRESS OR OCCUPANCY**

Permit Description: **CONSTRUCTION EQUIPMENT**
Work Class: **A3 - ALTERATION TYPE 3**
Proposed Use: **SIDEWALK SHED**
Permit Number: **101493518-01-EQ-SH**
Status: **ISSUED**
Valuation: **\$0.00**
Contractor Company:
Contractor Name: **LORRAINE WOHLERS**

ADJOINING PROPERTY FINDINGS

Date: **9/1/1995**
Permit Type: **EW**
Description: **ALTERATION TYPE 2 - BOILER
REPLACE GAS BOILER AND BURNER. NO CHANGE IN EGRESS, OR
USE ,OCCUPANCY.**

Permit Description: **EQUIPMENT WORK**
Work Class: **A2 - ALTERATION TYPE 2**
Proposed Use: **BOILER**
Permit Number: **101051530-01-EW-BL**
Status: **ISSUED**
Valuation: **\$0.00**
Contractor Company:
Contractor Name: **MICHAEL M UNFLAT**

Date: **9/1/1995**
Permit Type: **EW**
Description:

Permit Description: **EQUIPMENT WORK**
Work Class:
Proposed Use: **FUEL BURNING**
Permit Number: **101051530-01-EW-FB**
Status:
Valuation: **\$0.00**
Contractor Company:
Contractor Name:

ADJOINING PROPERTY FINDINGS

Date: **9/1/1995**
Permit Type: **PL**
Description: **PLUMBING - ALTERATION TYPE 2**
REPLACE GAS BOILER AND BURNER. NO CHANGE IN EGRESS, OR
USE ,OCCUPANCY.

Permit Description: **PLUMBING**
Work Class: **A2 - ALTERATION TYPE 2**
Proposed Use:
Permit Number: **101051530-01-PL**
Status: **ISSUED**
Valuation: **\$0.00**
Contractor Company:
Contractor Name: **MICHAEL M UNFLAT**

Date: **2/24/1995**
Permit Type: **ELECTRICAL**
Description:

Permit Description:
Work Class:
Proposed Use:
Permit Number: **Z060921**
Status: **COMPLETED**
Valuation: **\$0.00**
Contractor Company:
Contractor Name: **RALEIGH POWELL LIC ELEC RALEIGH POWELL**

ADJOINING PROPERTY FINDINGS

Date: **8/22/1991**
Permit Type: **EW**
Description: **ALTERATION TYPE 2 - SPRINKLER
NEW SPRINKLER SYSTEM TO BE INSTALLED. BLDG. IS EMPTY; NO TENANT
PROTECTION PLAN REQUIRED.**

Permit Description: **EQUIPMENT WORK**
Work Class: **A2 - ALTERATION TYPE 2**
Proposed Use: **SPRINKLER**
Permit Number: **100069925-01-EW-SP**
Status: **ISSUED**
Valuation: **\$0.00**
Contractor Company:
Contractor Name: **LEONARD EHRLICH**

Date: **8/1/1991**
Permit Type: **ELECTRICAL**
Description:

Permit Description:
Work Class:
Proposed Use:
Permit Number: **Z042004**
Status: **COMPLETED**
Valuation: **\$0.00**
Contractor Company:
Contractor Name: **MICHAEL STAHL & SON ELECT MARVIN STAHL**

Date: **12/1/1990**
Permit Type: **ELECTRICAL**
Description:

Permit Description:
Work Class:
Proposed Use:
Permit Number: **Z045268**
Status: **COMPLETED**
Valuation: **\$0.00**
Contractor Company:
Contractor Name: **ARTHUR JURGRAU QUAL ELECT W CROCITTO**

ADJOINING PROPERTY FINDINGS

Date: **5/16/1990**
Permit Type: **ELECTRICAL**
Description:

Permit Description:
Work Class:
Proposed Use:
Permit Number: Z034099
Status: COMPLETED
Valuation: \$0.00
Contractor Company:
Contractor Name: ARTHUR JURGRAU QUAL ELECT W CROCITTO

Date: **5/9/1990**
Permit Type: **EQ**
Description: **ALTERATION TYPE 3 - CONSTRUCTION EQUIPMENT - SIDEWALK-SHED
INSTALLATION OF SHED 50' ON WEST 97TH ST. DURING FACADE REPAIR.
THERE
WILL BE NO CHANGE IN USE EGRESS OF OCCUPANCY UNDER THIS
APPLICATION.**

Permit Description: **CONSTRUCTION EQUIPMENT**
Work Class: A3 - ALTERATION TYPE 3
Proposed Use: SIDEWALK SHED
Permit Number: 100032359-01-EQ-SH
Status: ISSUED
Valuation: \$0.00
Contractor Company:
Contractor Name: JOHN BRESLIN

ADJOINING PROPERTY FINDINGS

Date: **4/24/1990**
Permit Type: **ELECTRICAL**
Description:

Permit Description:
Work Class:
Proposed Use:
Permit Number: Z033762
Status: COMPLETED
Valuation: \$0.00
Contractor Company:
Contractor Name: DATA ELECTRICAL CONTRS., E FITZGERALD

Date: **5/12/1989**
Permit Type: **ELECTRICAL**
Description:

Permit Description:
Work Class:
Proposed Use:
Permit Number: Z026797
Status: COMPLETED
Valuation: \$0.00
Contractor Company:
Contractor Name: ROBIN ELECTRICAL CO., INC ARTHUR ROBIN, ROBIN ELECTRICAL CO., INC
LAURENCE ROBIN

Date: **3/31/1989**
Permit Type: **ELECTRICAL**
Description:

Permit Description:
Work Class:
Proposed Use:
Permit Number: Z025536
Status: COMPLETED
Valuation: \$0.00
Contractor Company:
Contractor Name: ROBIN ELECTRICAL CO., INC ARTHUR ROBIN, ROBIN ELECTRICAL CO., INC
LAURENCE ROBIN

ADJOINING PROPERTY FINDINGS

Date: **12/19/1988**
Permit Type: **ELECTRICAL**
Description:

Permit Description:
Work Class:
Proposed Use:
Permit Number: Z023915
Status: COMPLETED
Valuation: \$0.00
Contractor Company:
Contractor Name: INTERCITY ELEC'L CONTR'G I COLEMAN

Date: **11/21/1988**
Permit Type: **ELECTRICAL**
Description:

Permit Description:
Work Class:
Proposed Use:
Permit Number: Z023392
Status: COMPLETED
Valuation: \$0.00
Contractor Company:
Contractor Name: INTERCITY ELEC'L CONTR'G I COLEMAN

Date: **10/19/1988**
Permit Type: **ELECTRICAL**
Description:

Permit Description:
Work Class:
Proposed Use:
Permit Number: Z023388
Status: COMPLETED
Valuation: \$0.00
Contractor Company:
Contractor Name: INTERCITY ELEC'L CONTR'G I COLEMAN

ADJOINING PROPERTY FINDINGS

Date: **10/18/1988**
Permit Type: **ELECTRICAL**
Description:

Permit Description:
Work Class:
Proposed Use:
Permit Number: Z022866
Status: COMPLETED
Valuation: \$0.00
Contractor Company:
Contractor Name: INTERCITY ELEC'L CONTR'G I COLEMAN

Date: **1/19/1988**
Permit Type: **ELECTRICAL**
Description:

Permit Description:
Work Class:
Proposed Use:
Permit Number: Z016355
Status: COMPLETED
Valuation: \$0.00
Contractor Company:
Contractor Name: INTERCITY ELEC'L CONTR'G I COLEMAN

Date: **1/18/1988**
Permit Type: **ELECTRICAL**
Description:

Permit Description:
Work Class:
Proposed Use:
Permit Number: Z016354
Status: COMPLETED
Valuation: \$0.00
Contractor Company:
Contractor Name: INTERCITY ELEC'L CONTR'G I COLEMAN

ADJOINING PROPERTY FINDINGS

Date: **12/16/1987**
Permit Type: **ELECTRICAL**
Description:

Permit Description:
Work Class:
Proposed Use:
Permit Number: Z015725
Status: COMPLETED
Valuation: \$0.00
Contractor Company:
Contractor Name: INTERCITY ELEC'L CONTR'G I COLEMAN

Date: **3/10/1986**
Permit Type: **ELECTRICAL**
Description:

Permit Description:
Work Class:
Proposed Use:
Permit Number: 048256
Status: COMPLETED
Valuation: \$0.00
Contractor Company:
Contractor Name: MURRAY DIAMOND MURRAY DIAMOND

ADJOINING PROPERTY FINDINGS

306 W 97TH ST

Date: 2/17/2012
Permit Type: PL
Description: **PLUMBING - ALTERATION TYPE 2
NEW HANDICAPPED ACCESSIBLE RAMP AND STEPS AT BUILDING ENTRIES AND
CELLAR AND 1ST
FLOOR. PARTITION WORK AT CELLAR. MINOR RELATED PLUMBING WORK.
TEMPORARY
CONSTRUCTION FENCE. NO CHANGE TO USE, OCCUPANCY OR EGRESS.**

Permit Description: **PLUMBING**
Work Class: A2 - ALTERATION TYPE 2
Proposed Use:
Permit Number: 120644838-01-PL
Status: ISSUED
Valuation: \$0.00
Contractor Company:
Contractor Name: CLEANTHIS S MEIMAROGLOU

Date: 1/19/2012
Permit Type: **EW**
Description: **ALTERATION TYPE 2 - STRUCTURAL
STRUCTURAL WORK IN CONJUNCTION WITH NEW HANDICAPPED RAMP AND
STAIRS AT FRONT OF
BUILDING. NO CHANGE TO USE, OCCUPANCY OR EGRESS.**

Permit Description: **EQUIPMENT WORK**
Work Class: A2 - ALTERATION TYPE 2
Proposed Use: OTHER CONSTRUCTION EQUIPMENT
Permit Number: 120644838-02-EW-OT
Status: ISSUED
Valuation: \$0.00
Contractor Company:
Contractor Name: BRADLEY LEWART

ADJOINING PROPERTY FINDINGS

Date: **9/21/2011**
Permit Type: **EW**
Description: **ALTERATION TYPE 2 - GEN. CONSTR
REPLACE FENCE AT REAR YARD. NEW CONCRETE PAVERS TO REPLACE
EXISTING CONCRETE.
REPLACE EXTERIOR DOOR TO YARD FROM CELLAR, NEW ACCESS RAMP AT
CELLAR. NO CHANGE
TO USE, OCCUPANCY OR EGRESS.**

Permit Description: **EQUIPMENT WORK**
Work Class: **A2 - ALTERATION TYPE 2**
Proposed Use: **OTHER CONSTRUCTION EQUIPMENT**
Permit Number: **120742759-01-EW-OT**
Status: **ISSUED**
Valuation: **\$0.00**
Contractor Company:
Contractor Name: **BRADLEY LEWART**

Date: **5/23/2011**
Permit Type: **EQ**
Description: **ALTERATION TYPE 2 - CONSTRUCTION EQUIPMENT - FENCE
NEW HANDICAPPED ACCESSIBLE RAMP AND STEPS AT BUILDING ENTRIES AND
CELLAR AND 1ST
FLOOR. PARTITION WORK AT CELLAR. MINOR RELATED PLUMBING WORK.
TEMPORARY
CONSTRUCTION FENCE. NO CHANGE TO USE, OCCUPANCY OR EGRESS.**

Permit Description: **CONSTRUCTION EQUIPMENT**
Work Class: **A2 - ALTERATION TYPE 2**
Proposed Use: **FENCE**
Permit Number: **120644838-01-EQ-FN**
Status: **ISSUED**
Valuation: **\$0.00**
Contractor Company:
Contractor Name: **BRADLEY LEWART**

ADJOINING PROPERTY FINDINGS

Date: **5/23/2011**
Permit Type: **EW**
Description: **ALTERATION TYPE 2 - GEN. CONSTR
NEW HANDICAPPED ACCESSIBLE RAMP AND STEPS AT BUILDING ENTRIES AND
CELLAR AND 1ST
FLOOR. PARTITION WORK AT CELLAR. MINOR RELATED PLUMBING WORK.
TEMPORARY
CONSTRUCTION FENCE. NO CHANGE TO USE, OCCUPANCY OR EGRESS.**

Permit Description: **EQUIPMENT WORK**
Work Class: **A2 - ALTERATION TYPE 2**
Proposed Use: **OTHER CONSTRUCTION EQUIPMENT**
Permit Number: **120644838-01-EW-OT**
Status: **ISSUED**
Valuation: **\$0.00**
Contractor Company:
Contractor Name: **BRADLEY LEWART**

Date: **3/31/2011**
Permit Type: **PL**
Description: **PLUMBING - ALTERATION TYPE 2
RENOVATE APARTMENT 61 AT THE SIXTH FLOOR. PARTITION CHANGES, FINISH
WORK,
PLUMBING WORK. NO CHANGE TO USE, OCCUPANCY OR EGRESS.**

Permit Description: **PLUMBING**
Work Class: **A2 - ALTERATION TYPE 2**
Proposed Use:
Permit Number: **120558896-01-PL**
Status: **ISSUED**
Valuation: **\$0.00**
Contractor Company:
Contractor Name: **EVANGELOS ZIKOPOULOS**

ADJOINING PROPERTY FINDINGS

Date: **2/10/2011**
Permit Type: **EW**
Description: **ALTERATION TYPE 2 - GEN. CONSTR
RENOVATE APARTMENT 61 AT THE SIXTH FLOOR. PARTITION CHANGES, FINISH
WORK,
PLUMBING WORK. NO CHANGE TO USE, OCCUPANCY OR EGRESS.**

Permit Description: **EQUIPMENT WORK**
Work Class: **A2 - ALTERATION TYPE 2**
Proposed Use: **OTHER CONSTRUCTION EQUIPMENT**
Permit Number: **120558896-01-EW-OT**
Status: **ISSUED**
Valuation: **\$0.00**
Contractor Company:
Contractor Name: **DIMITRIOS TSIOLIDIS**

Date: **6/16/2008**
Permit Type: **PL**
Description: **PLUMBING - ALTERATION TYPE 2
RENOVATE AND COMBINE APARTMENTS 3 AND 4 AT THE FIRST FLOOR.
PARTITION CHANGES,
FINISH WORK, PLUMBING WORK. NO CHANGE TO USE, OCCUPANCY OR
EGRESS.**

Permit Description: **PLUMBING**
Work Class: **A2 - ALTERATION TYPE 2**
Proposed Use:
Permit Number: **110130466-01-PL**
Status: **ISSUED**
Valuation: **\$0.00**
Contractor Company:
Contractor Name: **ZIKOPOULOS EVANGELOS**

ADJOINING PROPERTY FINDINGS

Date: **5/2/2008**
Permit Type: **EW**
Description: **ALTERATION TYPE 2 - GEN. CONSTR
RENOVATE AND COMBINE APARTMENTS 3 AND 4 AT THE FIRST FLOOR.
PARTITION CHANGES,
FINISH WORK, PLUMBING WORK. NO CHANGE TO USE, OCCUPANCY OR
EGRESS.**

Permit Description: **EQUIPMENT WORK**
Work Class: **A2 - ALTERATION TYPE 2**
Proposed Use: **OTHER CONSTRUCTION EQUIPMENT**
Permit Number: **110130466-01-EW-OT**
Status: **ISSUED**
Valuation: **\$0.00**
Contractor Company:
Contractor Name: **JACOB BUKSBAUN**

Date: **2/13/2008**
Permit Type: **PL**
Description: **PLUMBING - ALTERATION TYPE 2
Renovation of apartment 51 at 5th floor. Partition work, related plumbing,
mechanical and finish work. No change to use, occupancy or egress. No increase
to room count.**

Permit Description: **PLUMBING**
Work Class: **A2 - ALTERATION TYPE 2**
Proposed Use:
Permit Number: **110039440-01-PL**
Status: **ISSUED**
Valuation: **\$0.00**
Contractor Company:
Contractor Name: **ZIKOPOULOS EVANGELOS**

ADJOINING PROPERTY FINDINGS

Date: **12/18/2007**
Permit Type: **EW**
Description: **ALTERATION TYPE 2 - MECH/HVAC**
Renovation of apartment 51 at 5th floor. Partition work, related plumbing, mechanical and finish work. No change to use, occupancy or egress. No increase to room count.

Permit Description: **EQUIPMENT WORK**
Work Class: **A2 - ALTERATION TYPE 2**
Proposed Use: **MECHANICAL/HVAC**
Permit Number: **110039440-01-EW-MH**
Status: **ISSUED**
Valuation: **\$0.00**
Contractor Company:
Contractor Name: **JACOB BUKSBAUM**

Date: **12/18/2007**
Permit Type: **EW**
Description: **ALTERATION TYPE 2 - GC**
Renovation of apartment 51 at 5th floor. Partition work, related plumbing, mechanical and finish work. No change to use, occupancy or egress. No increase to room count.

Permit Description: **EQUIPMENT WORK**
Work Class: **A2 - ALTERATION TYPE 2**
Proposed Use: **OTHER CONSTRUCTION EQUIPMENT**
Permit Number: **110039440-01-EW-OT**
Status: **ISSUED**
Valuation: **\$0.00**
Contractor Company:
Contractor Name: **JACOB BUKSBAUM**

ADJOINING PROPERTY FINDINGS

Date: **3/6/2007**
Permit Type: **PL**
Description: **PLUMBING - ALTERATION TYPE 1**
Related Plumbing, Mechanical and Boiler work.

Permit Description: **PLUMBING**
Work Class: **A1 - ALTERATION TYPE 1**
Proposed Use:
Permit Number: **104039407-02-PL**
Status: **ISSUED**
Valuation: **\$0.00**
Contractor Company:
Contractor Name: **EVANGELOS ZIKOPOULOS**

Date: **2/22/2007**
Permit Type: **PL**
Description: **PLUMBING - ALTERATION TYPE 2**
Renovation of apartment 5. Partition demolition and construction, related plumbing and finish work. No increase to room count. No change to use, occupancy or egress.

Permit Description: **PLUMBING**
Work Class: **A2 - ALTERATION TYPE 2**
Proposed Use:
Permit Number: **104374892-01-PL**
Status: **ISSUED**
Valuation: **\$0.00**
Contractor Company:
Contractor Name: **ANTHONY SANSEVERINO**

ADJOINING PROPERTY FINDINGS

Date: **10/27/2006**
Permit Type: **EW**
Description: **ALTERATION TYPE 2 - GEN. CONST.**
Renovation of apartment 5. Partition demolition and construction, related plumbing and finish work. No increase to room count. No change to use, occupancy or egress.

Permit Description: **EQUIPMENT WORK**
Work Class: **A2 - ALTERATION TYPE 2**
Proposed Use: **OTHER CONSTRUCTION EQUIPMENT**
Permit Number: **104374892-01-EW-OT**
Status: **ISSUED**
Valuation: **\$0.00**
Contractor Company:
Contractor Name: **JACOB BUKSBAUM**

Date: **6/29/2006**
Permit Type: **ELECTRICAL**
Description:

Permit Description:
Work Class:
Proposed Use:
Permit Number: **Z108818**
Status: **COMPLETED**
Valuation: **\$0.00**
Contractor Company:
Contractor Name: **SIGMA ELECTRIC INC. MICHAEL GREEN, SIGMA ELECTRIC INC. PETROS KALEMKERIDIS**

ADJOINING PROPERTY FINDINGS

Date: **9/15/2005**
Permit Type: **EW**
Description: **ALTERATION TYPE 2 - STANDPIPE
NEW SPRINKLER/STANDPIPE SYSTEM. NO CHANGE TO USE, EGRESS OR
OCCUPANCY. IN
CONJUNCTION WITH SPRINKLER/STANDPIPE FILING AT 310 WEST 97TH STREET.**

Permit Description: **EQUIPMENT WORK**
Work Class: **A2 - ALTERATION TYPE 2**
Proposed Use: **STAND PIPE**
Permit Number: **104039078-01-EW-SD**
Status: **ISSUED**
Valuation: **\$0.00**
Contractor Company:
Contractor Name: **IVAN PESANTE**

Date: **9/15/2005**
Permit Type: **EW**
Description: **ALTERATION TYPE 2 - SPRINKLER
NEW SPRINKLER/STANDPIPE SYSTEM. NO CHANGE TO USE, EGRESS OR
OCCUPANCY. IN
CONJUNCTION WITH SPRINKLER/STANDPIPE FILING AT 310 WEST 97TH STREET.**

Permit Description: **EQUIPMENT WORK**
Work Class: **A2 - ALTERATION TYPE 2**
Proposed Use: **SPRINKLER**
Permit Number: **104039078-01-EW-SP**
Status: **ISSUED**
Valuation: **\$0.00**
Contractor Company:
Contractor Name: **IVAN PESANTE**

ADJOINING PROPERTY FINDINGS

Date: **7/15/2005**
Permit Type: **EQ**
Description: **ALTERATION TYPE 3 - CONSTRUCTION EQUIPMENT - SIDEWALK-SHED
INSTALL HEAVY DUTY SIDEWALK SHED 62 FT LONG AT 306 WEST 97 STREET. -
DURING
REMEDIAL REPAIRS. WORK TO COMPLY WITH LL33/91. LL33/91. NO CHANGE IN
OCCUPANCY
USE OR EGRESS FILED ON THIS APPLICATION.**

Permit Description: **CONSTRUCTION EQUIPMENT**
Work Class: **A3 - ALTERATION TYPE 3**
Proposed Use: **SIDEWALK SHED**
Permit Number: **104165591-01-EQ-SH**
Status: **ISSUED**
Valuation: **\$0.00**
Contractor Company:
Contractor Name: **DOWNES CHRISTOPHER**

Date: **7/1/2005**
Permit Type: **ELECTRICAL**
Description:

Permit Description:
Work Class:
Proposed Use:
Permit Number: **Z104817**
Status: **COMPLETED**
Valuation: **\$0.00**
Contractor Company:
Contractor Name: **CRUZ ELECTRIC CORP. GEORGE CRUZ**

ADJOINING PROPERTY FINDINGS

Date: **6/29/2005**
Permit Type: **EW**
Description: **ALTERATION TYPE 2 - GC**
Partition changes at apartment #4 with related plumbing and finish work. No change to use, occupancy or egress. No increase to room count.

Permit Description: **EQUIPMENT WORK**
Work Class: **A2 - ALTERATION TYPE 2**
Proposed Use: **OTHER CONSTRUCTION EQUIPMENT**
Permit Number: **104122753-01-EW-OT**
Status: **ISSUED**
Valuation: **\$0.00**
Contractor Company:
Contractor Name: **JACOB BUKBAUM**

Date: **6/10/2005**
Permit Type: **AL**
Description: **ALTERATION TYPE 1 -**
New 8th floor addition, class 1B non-combustible, as per plans. Additional sq.ft: 3,514. In conjunction with filing for 8th floor addition at 310 West 97th Street. Replace existing fire escapes.

Permit Description: **ALTERATION**
Work Class: **A1 - ALTERATION TYPE 1**
Proposed Use:
Permit Number: **104039407-01-AL**
Status: **ISSUED**
Valuation: **\$0.00**
Contractor Company:
Contractor Name: **HELEN GIALAS**

ADJOINING PROPERTY FINDINGS

Date: **3/25/2005**
Permit Type: **ELECTRICAL**
Description:

Permit Description:

Work Class:

Proposed Use:

Permit Number: Z104119

Status: COMPLETED

Valuation: \$0.00

Contractor Company:

Contractor Name: SIGMA ELECTRIC INC. MICHAEL GREEN, SIGMA ELECTRIC INC. PETROS
KALEMKERIDIS

Date: **12/24/2004**
Permit Type: **ELECTRICAL**
Description:

Permit Description:

Work Class:

Proposed Use:

Permit Number: Z103079

Status: COMPLETED

Valuation: \$0.00

Contractor Company:

Contractor Name: SIGMA ELECTRIC INC. MICHAEL GREEN, SIGMA ELECTRIC INC. PETROS
KALEMKERIDIS

ADJOINING PROPERTY FINDINGS

Date: **11/22/1999**
Permit Type: **EQ**
Description: **ALTERATION TYPE 3 - CONSTRUCTION EQUIPMENT - SIDEWALK-SHED
INSTALLATION OF A HEAVY DUTY SHED 65' DURING FACADE REPAIR. NO
CHANGE
IN USE,EGRESS OR OCCUPANCY. SHED SHALL COMPLY WITH LL33/91.**

Permit Description: **CONSTRUCTION EQUIPMENT**
Work Class: **A3 - ALTERATION TYPE 3**
Proposed Use: **SIDEWALK SHED**
Permit Number: **102679978-01-EQ-SH**
Status: **ISSUED**
Valuation: **\$0.00**
Contractor Company:
Contractor Name: **CONSTANTIAN ZAHARIA**

308 W 97TH ST

Date: **10/18/2016**
Permit Type: **ELECTRICAL**
Description:

Permit Description:
Work Class: **MINOR WORK JOB**
Proposed Use:
Permit Number: **Z157510**
Status: **ADMINISTRATIVELY CLOSED (MINOR WORK)**
Valuation: **\$0.00**
Contractor Company:
Contractor Name:

ADJOINING PROPERTY FINDINGS

Date: **4/20/2016**
Permit Type: **ELECTRICAL**
Description:

Permit Description:
Work Class: MINOR WORK JOB
Proposed Use:
Permit Number: Z154647
Status: ADMINISTRATIVELY CLOSED (MINOR WORK)
Valuation: \$0.00
Contractor Company:
Contractor Name:

Date: **3/4/2016**
Permit Type: **ELECTRICAL**
Description:

Permit Description:
Work Class: MINOR WORK JOB
Proposed Use:
Permit Number: Z153917
Status: ADMINISTRATIVELY CLOSED (MINOR WORK)
Valuation: \$0.00
Contractor Company:
Contractor Name:

ADJOINING PROPERTY FINDINGS

Date: **4/3/2015**
Permit Type: **EW**
Description: **ALTERATION TYPE 2 - GEN. CONSTR.
UPGRADING GAS PLUMBING THROUGHOUT BUILDING AS PER PLANS. NO
CHANGE IN USE,
EGRESS OR OCCUPANCY.**

Permit Description: **EQUIPMENT WORK**
Work Class: **A2 - ALTERATION TYPE 2**
Proposed Use: **OTHER CONSTRUCTION EQUIPMENT**
Permit Number: **122277758-01-EW-OT**
Status: **ISSUED**
Valuation: **\$0.00**
Contractor Company:
Contractor Name: **JOHN M ENCK**

Date: **4/3/2015**
Permit Type: **PL**
Description: **PLUMBING - ALTERATION TYPE 2
UPGRADING GAS PLUMBING THROUGHOUT BUILDING AS PER PLANS. NO
CHANGE IN USE,
EGRESS OR OCCUPANCY.**

Permit Description: **PLUMBING**
Work Class: **A2 - ALTERATION TYPE 2**
Proposed Use:
Permit Number: **122277758-01-PL**
Status: **ISSUED**
Valuation: **\$0.00**
Contractor Company:
Contractor Name: **JAMES M PEPE**

ADJOINING PROPERTY FINDINGS

Date: **10/31/2014**
Permit Type: **ELECTRICAL**
Description:

Permit Description:
Work Class: REHABILITATION
Proposed Use:
Permit Number: Z146795
Status: Open
Valuation: \$0.00
Contractor Company:
Contractor Name: C.Q. ELECTR'L CONTRG CORP CESAR QUERY

Date: **10/3/2014**
Permit Type: **PL**
Description: **PLUMBING - ALTERATION TYPE 2
RENOVATION OF APT UNIT, INCLUDING REMOVAL AND INSTALLATION OF
PARTITION;
PLUMBING FIXTURE AND A/C UNIT. NO CHANGE IN USE, OCCUPANCY AND
MEANS OF EGRESS
IS INVOLVED UNDER THIS APPLICATION.**

Permit Description: **PLUMBING**
Work Class: A2 - ALTERATION TYPE 2
Proposed Use:
Permit Number: 122079366-01-PL
Status: ISSUED
Valuation: \$0.00
Contractor Company:
Contractor Name: YEONG H HEO

ADJOINING PROPERTY FINDINGS

Date: **9/19/2014**
Permit Type: **EW**
Description: **ALTERATION TYPE 2 - MECH/HVAC
RENOVATION OF APT UNIT, INCLUDING REMOVAL AND INSTALLATION OF
PARTITION;
PLUMBING FIXTURE AND A/C UNIT. NO CHANGE IN USE, OCCUPANCY AND
MEANS OF EGRESS
IS INVOLVED UNDER THIS APPLICATION.**

Permit Description: **EQUIPMENT WORK**
Work Class: **A2 - ALTERATION TYPE 2**
Proposed Use: **MECHANICAL/HVAC**
Permit Number: **122079366-01-EW-MH**
Status: **ISSUED**
Valuation: **\$0.00**
Contractor Company:
Contractor Name: **GAK CHONG LEE**

Date: **9/19/2014**
Permit Type: **EW**
Description: **ALTERATION TYPE 2 - GEN. CONSTR.
RENOVATION OF APT UNIT, INCLUDING REMOVAL AND INSTALLATION OF
PARTITION;
PLUMBING FIXTURE AND A/C UNIT. NO CHANGE IN USE, OCCUPANCY AND
MEANS OF EGRESS
IS INVOLVED UNDER THIS APPLICATION.**

Permit Description: **EQUIPMENT WORK**
Work Class: **A2 - ALTERATION TYPE 2**
Proposed Use: **OTHER CONSTRUCTION EQUIPMENT**
Permit Number: **122079366-01-EW-OT**
Status: **ISSUED**
Valuation: **\$0.00**
Contractor Company:
Contractor Name: **GAK CHONG LEE**

ADJOINING PROPERTY FINDINGS

Date: **9/23/2013**
Permit Type: **ELECTRICAL**
Description:

Permit Description:
Work Class: REHABILITATION
Proposed Use:
Permit Number: Z141365
Status: Closed
Valuation: \$0.00
Contractor Company:
Contractor Name: KWONG MING ELECTRIC INC AI FANG WU

Date: **9/18/2013**
Permit Type: **PL**
Description: **PLUMBING - ALTERATION TYPE 2
INTERIOR RENOVATION OF EXISTING APARTMENT 21 ON THE SECOND FLOOR,
PARTITION
CHANGES, FINISH WORK, PLUMBING WORK. NO CHANGE TO USE, OCCUPANCY
OR EGRESS UNDER
THIS APPLICATION.**

Permit Description: **PLUMBING**
Work Class: A2 - ALTERATION TYPE 2
Proposed Use:
Permit Number: 121740697-01-PL
Status: ISSUED
Valuation: \$0.00
Contractor Company:
Contractor Name: WILLIAM F HARVEY

ADJOINING PROPERTY FINDINGS

Date: **9/17/2013**
Permit Type: **EW**
Description: **ALTERATION TYPE 2 - GEN. CONSTR.
INTERIOR RENOVATION OF EXISTING APARTMENT 21 ON THE SECOND FLOOR,
PARTITION
CHANGES, FINISH WORK, PLUMBING WORK. NO CHANGE TO USE, OCCUPANCY
OR EGRESS UNDER
THIS APPLICATION.**

Permit Description: **EQUIPMENT WORK**
Work Class: **A2 - ALTERATION TYPE 2**
Proposed Use: **OTHER CONSTRUCTION EQUIPMENT**
Permit Number: **121740697-01-EW-OT**
Status: **ISSUED**
Valuation: **\$0.00**
Contractor Company:
Contractor Name: **ANDY ZHENG**

Date: **4/4/2011**
Permit Type: **ELECTRICAL**
Description:

Permit Description:
Work Class:
Proposed Use:
Permit Number: **Z129746**
Status: **ASSIGNED TO INSPECTOR**
Valuation: **\$0.00**
Contractor Company:
Contractor Name: **ALKEM ELECTRICAL CORP ENSMAN ALEXANDER**

ADJOINING PROPERTY FINDINGS

309 W 97TH ST

Date: **1/8/2016**
Permit Type: **PL**
Description: **PLUMBING - ALTERATION TYPE 2
INTERIOR RENOVATION WITH PARTITION AND PLUMBING WORKS ON
BASEMENT APT. LL. NO
CHANGE OF USE, EGRESS OR OCCUPANCY.**

Permit Description: **PLUMBING**
Work Class: **A2 - ALTERATION TYPE 2**
Proposed Use:
Permit Number: **122575668-01-PL**
Status: **ISSUED**
Valuation: **\$0.00**
Contractor Company:
Contractor Name: **ALDO A ESCURRA**

Date: **12/7/2015**
Permit Type: **EW**
Description: **ALTERATION TYPE 2 - GEN. CONSTR.
INTERIOR RENOVATION WITH PARTITION AND PLUMBING WORKS ON
BASEMENT APT. LL. NO
CHANGE OF USE, EGRESS OR OCCUPANCY.**

Permit Description: **EQUIPMENT WORK**
Work Class: **A2 - ALTERATION TYPE 2**
Proposed Use: **OTHER CONSTRUCTION EQUIPMENT**
Permit Number: **122575668-01-EW-OT**
Status: **ISSUED**
Valuation: **\$0.00**
Contractor Company:
Contractor Name: **SEAN D O'SULLIVAN**

ADJOINING PROPERTY FINDINGS

Date: 11/14/2012
Permit Type: PL
Description: **PLUMBING - ALTERATION TYPE 2
RENOVATION OF EXISTING APT. 5N ON FIFTH FLOOR, PARTITION AND
PLUMBING WORK, NEW
ROOF DECK AS PER PLAN. INSTALLATION OF NEW ROOF DECK AND SKYLIGHT
ABOVE LIVING
ROOM IN EXISTING APT. 5S ON FIFTH FLOOR. NO CHANGE IN USE, EGRESS OR
OCCUPANCY.**

Permit Description: **PLUMBING**
Work Class: A2 - ALTERATION TYPE 2
Proposed Use:
Permit Number: 121011582-01-PL
Status: ISSUED
Valuation: \$0.00
Contractor Company:
Contractor Name: ALDO A ESCURRA

Date: 9/10/2012
Permit Type: **EW**
Description: **ALTERATION TYPE 2 - MECH/HVAC
RENOVATION OF EXISTING APT. 5N ON FIFTH FLOOR, PARTITION AND
PLUMBING WORK, NEW
ROOF DECK AS PER PLAN. INSTALLATION OF NEW ROOF DECK AND SKYLIGHT
ABOVE LIVING
ROOM IN EXISTING APT. 5S ON FIFTH FLOOR. NO CHANGE IN USE, EGRESS OR
OCCUPANCY.**

Permit Description: **EQUIPMENT WORK**
Work Class: A2 - ALTERATION TYPE 2
Proposed Use: MECHANICAL/HVAC
Permit Number: 121011582-01-EW-MH
Status: ISSUED
Valuation: \$0.00
Contractor Company:
Contractor Name: SEAN OSULLIVAN

ADJOINING PROPERTY FINDINGS

Date: **9/10/2012**
Permit Type: **EW**
Description: **ALTERATION TYPE 2 - GEN. CONSTR.
RENOVATION OF EXISTING APT. 5N ON FIFTH FLOOR, PARTITION AND
PLUMBING WORK, NEW
ROOF DECK AS PER PLAN. INSTALLATION OF NEW ROOF DECK AND SKYLIGHT
ABOVE LIVING
ROOM IN EXISTING APT. 5S ON FIFTH FLOOR. NO CHANGE IN USE, EGRESS OR
OCCUPANCY.**

Permit Description: **EQUIPMENT WORK**
Work Class: **A2 - ALTERATION TYPE 2**
Proposed Use: **OTHER CONSTRUCTION EQUIPMENT**
Permit Number: **121011582-01-EW-OT**
Status: **ISSUED**
Valuation: **\$0.00**
Contractor Company:
Contractor Name: **SEAN OSULLIVAN**

Date: **7/8/2011**
Permit Type: **EW**
Description: **ALTERATION TYPE 2 - MECH/HVAC
RENOVATION OF EXISTING APTARTMENT 5S ON FIFTH FLOOR.PARTITION AND
PLUMBING WORK
AS PER PLAN.NO CHANGE IN USE,EGRESS OR OCCUPANCY.**

Permit Description: **EQUIPMENT WORK**
Work Class: **A2 - ALTERATION TYPE 2**
Proposed Use: **MECHANICAL/HVAC**
Permit Number: **120718312-01-EW-MH**
Status: **ISSUED**
Valuation: **\$0.00**
Contractor Company:
Contractor Name: **SEAN OSULLIVAN**

ADJOINING PROPERTY FINDINGS

Date: **7/8/2011**
Permit Type: **PL**
Description: **PLUMBING - ALTERATION TYPE 2
RENOVATION OF EXISTING APTARTMENT 5S ON FIFTH FLOOR.PARTITION AND
PLUMBING WORK
AS PER PLAN.NO CHANGE IN USE,EGRESS OR OCCUPANCY.**

Permit Description: **PLUMBING**
Work Class: **A2 - ALTERATION TYPE 2**
Proposed Use:
Permit Number: **120718312-01-PL**
Status: **ISSUED**
Valuation: **\$0.00**
Contractor Company:
Contractor Name: **ALDO A ESCURRA**

Date: **7/7/2011**
Permit Type: **EW**
Description: **ALTERATION TYPE 2 - GEN. CONSTR
RENOVATION OF EXISTING APTARTMENT 5S ON FIFTH FLOOR.PARTITION AND
PLUMBING WORK
AS PER PLAN.NO CHANGE IN USE,EGRESS OR OCCUPANCY.**

Permit Description: **EQUIPMENT WORK**
Work Class: **A2 - ALTERATION TYPE 2**
Proposed Use: **OTHER CONSTRUCTION EQUIPMENT**
Permit Number: **120718312-01-EW-OT**
Status: **ISSUED**
Valuation: **\$0.00**
Contractor Company:
Contractor Name: **SEAN OSULLIVAN**

ADJOINING PROPERTY FINDINGS

Date: **6/27/2011**
Permit Type: **PL**
Description: **PLUMBING - ALTERATION TYPE 2**
RENOVATION OF EXISTING APTARTMENT S ON BASEMENT,1S AND 1N ON FIRST FLOOR.PARTITION AND PLUMBING WORK AS PER PLANS.NO CHANGE IN USE,EGRESS OR OCCUPANCY.

Permit Description: **PLUMBING**
Work Class: **A2 - ALTERATION TYPE 2**
Proposed Use:
Permit Number: **120704032-01-PL**
Status: **ISSUED**
Valuation: **\$0.00**
Contractor Company:
Contractor Name: **ALDO A ESCURRA**

Date: **6/22/2011**
Permit Type: **EW**
Description: **ALTERATION TYPE 2 - MECH/HVAC**
RENOVATION OF EXISTING APTARTMENT S ON BASEMENT,1S AND 1N ON FIRST FLOOR.PARTITION AND PLUMBING WORK AS PER PLANS.NO CHANGE IN USE,EGRESS OR OCCUPANCY.

Permit Description: **EQUIPMENT WORK**
Work Class: **A2 - ALTERATION TYPE 2**
Proposed Use: **MECHANICAL/HVAC**
Permit Number: **120704032-01-EW-MH**
Status: **ISSUED**
Valuation: **\$0.00**
Contractor Company:
Contractor Name: **SEAN OSULLIVAN**

ADJOINING PROPERTY FINDINGS

Date: **6/22/2011**
Permit Type: **EW**
Description: **ALTERATION TYPE 2 - GEN. CONSTR
RENOVATION OF EXISTING APTARTMENT S ON BASEMENT,1S AND 1N ON FIRST
FLOOR.PARTITION AND PLUMBING WORK AS PER PLANS.NO CHANGE IN
USE,EGRESS OR
OCCUPANCY.**

Permit Description: **EQUIPMENT WORK**
Work Class: **A2 - ALTERATION TYPE 2**
Proposed Use: **OTHER CONSTRUCTION EQUIPMENT**
Permit Number: **120704032-01-EW-OT**
Status: **ISSUED**
Valuation: **\$0.00**
Contractor Company:
Contractor Name: **SEAN OSULLIVAN**

Date: **5/1/2011**
Permit Type: **ELECTRICAL**
Description:

Permit Description:
Work Class:
Proposed Use:
Permit Number: **Z130092**
Status: **AWAITING INSPECTION REQUEST**
Valuation: **\$0.00**
Contractor Company:
Contractor Name: **CITI-WIDE ELECTRIC INC. IVAN DUBBS, CITI-WIDE ELECTRIC INC. R ANDRONICA**

ADJOINING PROPERTY FINDINGS

Date: **3/22/2011**
Permit Type: **PL**
Description: **PLUMBING - ALTERATION TYPE 2
RENOVATION OF EXISTING APTARTMENTS 3S,3N,4S AND 4N ON THIRD AND
FOURTH
FLOORS.PARTITION AND PLUMBING WORK AS PER PLANS.NO CHANGE IN
USE,EGRESS OR
OCCUPANCY.**

Permit Description: **PLUMBING**
Work Class: **A2 - ALTERATION TYPE 2**
Proposed Use:
Permit Number: **120597586-01-PL**
Status: **ISSUED**
Valuation: **\$0.00**
Contractor Company:
Contractor Name: **ALDO A ESCURRA**

Date: **3/16/2011**
Permit Type: **EW**
Description: **ALTERATION TYPE 2 - MECH/HVAC
RENOVATION OF EXISTING APTARTMENTS 3S,3N,4S AND 4N ON THIRD AND
FOURTH
FLOORS.PARTITION AND PLUMBING WORK AS PER PLANS.NO CHANGE IN
USE,EGRESS OR
OCCUPANCY.**

Permit Description: **EQUIPMENT WORK**
Work Class: **A2 - ALTERATION TYPE 2**
Proposed Use: **MECHANICAL/HVAC**
Permit Number: **120597586-01-EW-MH**
Status: **ISSUED**
Valuation: **\$0.00**
Contractor Company:
Contractor Name: **SEAN OSULLIVAN**

ADJOINING PROPERTY FINDINGS

Date: **3/16/2011**
Permit Type: **EW**
Description: **ALTERATION TYPE 2 - GEN. CONSTR
RENOVATION OF EXISTING APTARTMENTS 3S,3N,4S AND 4N ON THIRD AND
FOURTH
FLOORS.PARTITION AND PLUMBING WORK AS PER PLANS.NO CHANGE IN
USE,EGRESS OR
OCCUPANCY.**

Permit Description: **EQUIPMENT WORK**
Work Class: **A2 - ALTERATION TYPE 2**
Proposed Use: **OTHER CONSTRUCTION EQUIPMENT**
Permit Number: **120597586-01-EW-OT**
Status: **ISSUED**
Valuation: **\$0.00**
Contractor Company:
Contractor Name: **SEAN OSULLIVAN**

Date: **3/2/1988**
Permit Type: **ELECTRICAL**
Description:

Permit Description:
Work Class:
Proposed Use:
Permit Number: **Z017582**
Status: **COMPLETED**
Valuation: **\$0.00**
Contractor Company:
Contractor Name: **VELTA ELEC. CONTR'G CORP. K ROSVOGLOU, VELTA ELEC. CONTR'G CORP.
DIMITRIOS ROSVOGLOU**

ADJOINING PROPERTY FINDINGS

310 W 97TH ST

Date: 7/14/2017
Permit Type: EW
Description: ALTERATION TYPE 2 - GEN. CONSTR.
RENOVATE APARTMENT 41 AT 4TH FLOOR. PARTITION AND FINISH WORK. NO
CHANGE TO USE,
OCCUPANCY OR EGRESS.

Permit Description: EQUIPMENT WORK
Work Class: A2 - ALTERATION TYPE 2
Proposed Use: OTHER CONSTRUCTION EQUIPMENT
Permit Number: 123056708-01-EW-OT
Status: ISSUED
Valuation: \$0.00
Contractor Company:
Contractor Name: ANDY ZHANG

Date: 6/26/2017
Permit Type: EW
Description: ALTERATION TYPE 2 - GEN. CONSTR.
RENOVATE APARTMENT 54 AT 5TH FLOOR. PARTITION AND FINISH WORK. NO
CHANGE TO USE,
OCCUPANCY OR EGRESS.

Permit Description: EQUIPMENT WORK
Work Class: A2 - ALTERATION TYPE 2
Proposed Use: OTHER CONSTRUCTION EQUIPMENT
Permit Number: 123001063-01-EW-OT
Status: ISSUED
Valuation: \$0.00
Contractor Company:
Contractor Name: SALIM RAHMAN

ADJOINING PROPERTY FINDINGS

Date: **6/26/2017**
Permit Type: **EW**
Description: **ALTERATION TYPE 2 - STRUCTURAL
STRUCTURAL WORK RELATED TO CLOSING FLOOR UNDER PREVIOUSLY
ABANDONED DUMBWAITER
SHAFT, UNIT 54.**

Permit Description: **EQUIPMENT WORK**
Work Class: **A2 - ALTERATION TYPE 2**
Proposed Use: **OTHER CONSTRUCTION EQUIPMENT**
Permit Number: **123001063-03-EW-OT**
Status: **ISSUED**
Valuation: **\$0.00**
Contractor Company:
Contractor Name: **SALIM RAHMAN**

Date: **6/26/2017**
Permit Type: **PL**
Description: **PLUMBING - ALTERATION TYPE 2
PLUMBING WORK IN CONJUNCTION WITH RENOVATION OF APARTMENT 54 AT
THE 5TH FLOOR.**

Permit Description: **PLUMBING**
Work Class: **A2 - ALTERATION TYPE 2**
Proposed Use:
Permit Number: **123001063-02-PL**
Status: **ISSUED**
Valuation: **\$0.00**
Contractor Company:
Contractor Name: **BASIL C THOMPSON**

ADJOINING PROPERTY FINDINGS

Date: **6/7/2017**
Permit Type: **PL**
Description: **PLUMBING - ALTERATION TYPE 2
RENOVATE APARTMENT 41 AT 4TH FLOOR. PARTITION AND FINISH WORK. NO
CHANGE TO USE,
OCCUPANCY OR EGRESS.**

Permit Description: **PLUMBING**
Work Class: **A2 - ALTERATION TYPE 2**
Proposed Use:
Permit Number: **123056708-01-PL**
Status: **ISSUED**
Valuation: **\$0.00**
Contractor Company:
Contractor Name: **DOMINGO E VALERA**

Date: **11/3/2016**
Permit Type: **EW**
Description: **ALTERATION TYPE 2 - STRUCTURAL
STRUCTURAL REPAIR SISTER JOIST WITH NEW 3 X 12 JOIST AT BATHROOM
LOCATION,
REPAIR MASONRY VOIDS WITH BRICK AND CLOSE DUMB WAITER OPENING.**

Permit Description: **EQUIPMENT WORK**
Work Class: **A2 - ALTERATION TYPE 2**
Proposed Use: **OTHER CONSTRUCTION EQUIPMENT**
Permit Number: **122837092-01-EW-OT**
Status: **ISSUED**
Valuation: **\$0.00**
Contractor Company:
Contractor Name: **FRANK HUANG**

ADJOINING PROPERTY FINDINGS

Date: **8/19/2016**
Permit Type: **PL**
Description: **PLUMBING - ALTERATION TYPE 2
RENOVATE APARTMENT 62 AT 6TH FLOOR. PARTITION AND FINISH WORK,
PLUMBING WORK. NO
CHANGE TO USE, OCCUPANCY OR EGRESS.**

Permit Description: **PLUMBING**
Work Class: **A2 - ALTERATION TYPE 2**
Proposed Use:
Permit Number: **122723516-01-PL**
Status: **ISSUED**
Valuation: **\$0.00**
Contractor Company:
Contractor Name: **AUSENCIO H SANTOS**

Date: **8/6/2016**
Permit Type: **ELECTRICAL**
Description:

Permit Description:
Work Class: **ACTIVE**
Proposed Use:
Permit Number: **Z156419**
Status: **AWAITING INSPECTION REQUEST**
Valuation: **\$0.00**
Contractor Company:
Contractor Name:

ADJOINING PROPERTY FINDINGS

Date: **7/20/2016**
Permit Type: **EW**
Description: **ALTERATION TYPE 2 - GEN. CONSTR.
RENOVATE APARTMENT 62 AT 6TH FLOOR. PARTITION AND FINISH WORK,
PLUMBING WORK. NO
CHANGE TO USE, OCCUPANCY OR EGRESS.**

Permit Description: **EQUIPMENT WORK**
Work Class: **A2 - ALTERATION TYPE 2**
Proposed Use: **OTHER CONSTRUCTION EQUIPMENT**
Permit Number: **122723516-01-EW-OT**
Status: **ISSUED**
Valuation: **\$0.00**
Contractor Company:
Contractor Name: **ANDY ZHANG**

Date: **9/14/2015**
Permit Type: **EW**
Description: **ALTERATION TYPE 2 - MECH/HVAC
MECHANICAL WORK FOR APARTMENT 24 AS PER PLANS FILED HEREWITH. NO
CHANGE TO USE,
EGRESS, OR OCCUPANCY.**

Permit Description: **EQUIPMENT WORK**
Work Class: **A2 - ALTERATION TYPE 2**
Proposed Use: **MECHANICAL/HVAC**
Permit Number: **122408509-01-EW-MH**
Status: **ISSUED**
Valuation: **\$0.00**
Contractor Company:
Contractor Name: **RICARDO ALMONTE**

ADJOINING PROPERTY FINDINGS

Date: **7/21/2015**
Permit Type: **EW**
Description: **ALTERATION TYPE 2 - GEN. CONSTR.
RENOVATIONS TO APARTMENT 24 INCLUDING GENERAL CONSTRUCTION AND
PLUMBING WORK AS
PER PLANS FILED HEREWITH. NO CHANGE TO USE, EGRESS, OR OCCUPANCY.**

Permit Description: **EQUIPMENT WORK**
Work Class: **A2 - ALTERATION TYPE 2**
Proposed Use: **OTHER CONSTRUCTION EQUIPMENT**
Permit Number: **122074101-01-EW-OT**
Status: **ISSUED**
Valuation: **\$0.00**
Contractor Company:
Contractor Name: **BOB ZENKO**

Date: **11/12/2014**
Permit Type: **ELECTRICAL**
Description:

Permit Description:
Work Class: **REHABILITATION**
Proposed Use:
Permit Number: **Z146950**
Status: **Open**
Valuation: **\$0.00**
Contractor Company:
Contractor Name: **J & F ELECL CONTNG INC**

ADJOINING PROPERTY FINDINGS

Date: **11/6/2014**
Permit Type: **PL**
Description: **PLUMBING - ALTERATION TYPE 2
RENOVATIONS TO APARTMENT 24 INCLUDING GENERAL CONSTRUCTION AND
PLUMBING WORK AS
PER PLANS FILED HEREWITH. NO CHANGE TO USE, EGRESS, OR OCCUPANCY.**

Permit Description: **PLUMBING**
Work Class: **A2 - ALTERATION TYPE 2**
Proposed Use:
Permit Number: **122074101-01-PL**
Status: **ISSUED**
Valuation: **\$0.00**
Contractor Company:
Contractor Name: **NICK KOULLIAS**

Date: **10/25/2012**
Permit Type: **EW**
Description: **ALTERATION TYPE 2 - GEN. CONSTR.
INTERIOR RENOVATION OF APT.1 WITH SOME PLUMBING WORK. NO CHANGE IN
EGRESS, USE
OR OCCUPANCY.**

Permit Description: **EQUIPMENT WORK**
Work Class: **A2 - ALTERATION TYPE 2**
Proposed Use: **OTHER CONSTRUCTION EQUIPMENT**
Permit Number: **121393722-01-EW-OT**
Status: **ISSUED**
Valuation: **\$0.00**
Contractor Company:
Contractor Name: **AVI SHALOM**

ADJOINING PROPERTY FINDINGS

Date: **10/15/2012**
Permit Type: **PL**
Description: **PLUMBING - ALTERATION TYPE 2
INTERIOR RENOVATION OF APT.1 WITH SOME PLUMBING WORK. NO CHANGE IN
EGRESS, USE
OR OCCUPANCY.**

Permit Description: **PLUMBING**
Work Class: **A2 - ALTERATION TYPE 2**
Proposed Use:
Permit Number: **121393722-01-PL**
Status: **ISSUED**
Valuation: **\$0.00**
Contractor Company:
Contractor Name: **NICK KOULLIAS**

Date: **9/6/2011**
Permit Type: **EW**
Description: **ALTERATION TYPE 2 - GEN. CONSTR
REPLACE FENCE AT REAR YARD. NEW CONCRETE PAVERS TO REPLACE
EXISTING CONCRETE. NO
CHANGE TO USE, OCCUPANCY OR EGRESS.**

Permit Description: **EQUIPMENT WORK**
Work Class: **A2 - ALTERATION TYPE 2**
Proposed Use: **OTHER CONSTRUCTION EQUIPMENT**
Permit Number: **120742768-01-EW-OT**
Status: **ISSUED**
Valuation: **\$0.00**
Contractor Company:
Contractor Name: **BRADLEY LEWART**

ADJOINING PROPERTY FINDINGS

Date: **6/7/2010**
Permit Type: **PL**
Description: **PLUMBING - ALTERATION TYPE 2
RENOVATION OF APARTMENT 71 @ 7TH FLOOR. PARTITION CHANGES,
RELATED PLUMBING
WORK, FINISH WORK. EXTEND EXISTING FIRE ESCAPE TO ACCOMMODATE NEW
ROOM LAYOUT.
NO CHANGE TO USE OCCUPANCY OR EGRESS. NO INCREASE IN ROOM COUNT.
REVIEW UNDER
DIRECTIVE 2/75 REQUESTED.**

Permit Description: **PLUMBING**
Work Class: **A2 - ALTERATION TYPE 2**
Proposed Use:
Permit Number: **120254447-01-PL**
Status: **ISSUED**
Valuation: **\$0.00**
Contractor Company:
Contractor Name: **EVANGELOS ZIKOPOULOS**

Date: **6/7/2010**
Permit Type: **PL**
Description: **PLUMBING - ALTERATION TYPE 2
RENOVATION OF APARTMENT 21 AT THE 2ND FLOOR. PARTITION CHANGES,
RELATED PLUMBING
WORK, AND FINISH WORK. NO CHANGE TO USE, EGRESS OR OCCUPANCY. NO
INCREASE TO
ROOM COUNT.**

Permit Description: **PLUMBING**
Work Class: **A2 - ALTERATION TYPE 2**
Proposed Use:
Permit Number: **120276325-01-PL**
Status: **ISSUED**
Valuation: **\$0.00**
Contractor Company:
Contractor Name: **EVANGELOS ZIKOPOULOS**

ADJOINING PROPERTY FINDINGS

Date: **6/2/2010**
Permit Type: **ELECTRICAL**
Description:

Permit Description:
Work Class:
Proposed Use:
Permit Number: Z126183
Status: COMPLETED
Valuation: \$0.00
Contractor Company:
Contractor Name: R.N.D. ELECTRIC INC DEXTER BATSON

Date: **5/3/2010**
Permit Type: **ELECTRICAL**
Description:

Permit Description:
Work Class:
Proposed Use:
Permit Number: Z125793
Status: COMPLETED
Valuation: \$0.00
Contractor Company:
Contractor Name: R.N.D. ELECTRIC INC DEXTER BATSON

ADJOINING PROPERTY FINDINGS

Date: **3/26/2010**
Permit Type: **EW**
Description: **ALTERATION TYPE 2 - GEN. CONSTR
RENOVATION OF APARTMENT 71 @ 7TH FLOOR. PARTITION CHANGES,
RELATED PLUMBING
WORK, FINISH WORK. EXTEND EXISTING FIRE ESCAPE TO ACCOMMODATE NEW
ROOM LAYOUT.
NO CHANGE TO USE OCCUPANCY OR EGRESS. NO INCREASE IN ROOM COUNT.
REVIEW UNDER
DIRECTIVE 2/75 REQUESTED.**

Permit Description: **EQUIPMENT WORK**
Work Class: **A2 - ALTERATION TYPE 2**
Proposed Use: **OTHER CONSTRUCTION EQUIPMENT**
Permit Number: **120254447-01-EW-OT**
Status: **ISSUED**
Valuation: **\$0.00**
Contractor Company:
Contractor Name: **JACOB BUKSBAUM**

Date: **3/26/2010**
Permit Type: **EW**
Description: **ALTERATION TYPE 2 - STRUCTURAL
STRUCTURAL WORK IN CONJUNCTION WITH EXTENSION OF EXISTING FIRE
ESCAPE TO
ACCOMMODATE NEW ROOM LAYOUT.**

Permit Description: **EQUIPMENT WORK**
Work Class: **A2 - ALTERATION TYPE 2**
Proposed Use: **OTHER CONSTRUCTION EQUIPMENT**
Permit Number: **120254447-02-EW-OT**
Status: **ISSUED**
Valuation: **\$0.00**
Contractor Company:
Contractor Name: **JACOB BUKSBAUM**

ADJOINING PROPERTY FINDINGS

Date: **3/5/2010**
Permit Type: **EW**
Description: **ALTERATION TYPE 2 - GEN. CONSTR
RENOVATION OF APARTMENT 21 AT THE 2ND FLOOR. PARTITION CHANGES,
RELATED PLUMBING
WORK, AND FINISH WORK. NO CHANGE TO USE, EGRESS OR OCCUPANCY. NO
INCREASE TO
ROOM COUNT.**

Permit Description: **EQUIPMENT WORK**
Work Class: **A2 - ALTERATION TYPE 2**
Proposed Use: **OTHER CONSTRUCTION EQUIPMENT**
Permit Number: **120276325-01-EW-OT**
Status: **ISSUED**
Valuation: **\$0.00**
Contractor Company:
Contractor Name: **JACOB BUKSBAUM**

Date: **3/4/2010**
Permit Type: **ELECTRICAL**
Description:

Permit Description:
Work Class:
Proposed Use:
Permit Number: **Z124970**
Status: **NO ACCESS**
Valuation: **\$0.00**
Contractor Company:
Contractor Name: **R.N.D. ELECTRIC INC DEXTER BATSON**

ADJOINING PROPERTY FINDINGS

Date: **2/8/2010**
Permit Type: **PL**
Description: **PLUMBING - ALTERATION TYPE 2
RENOVATION OF APARTMENT 74 AT 7TH FLOOR.PARTITION CHANGES,
RELATED PLUMBING AND
FINISH WORK. NO CHANGES TO USE, OCCUPANCY OR EGRESS. NO INCREASE
TO ROOM COUNT.**

Permit Description: **PLUMBING**
Work Class: **A2 - ALTERATION TYPE 2**
Proposed Use:
Permit Number: **120258238-01-PL**
Status: **ISSUED**
Valuation: **\$0.00**
Contractor Company:
Contractor Name: **EVANGELOS ZIKOPOULOS**

Date: **2/2/2010**
Permit Type: **EW**
Description: **ALTERATION TYPE 2 - GEN. CONSTR
RENOVATION OF APARTMENT 74 AT 7TH FLOOR.PARTITION CHANGES,
RELATED PLUMBING AND
FINISH WORK. NO CHANGES TO USE, OCCUPANCY OR EGRESS. NO INCREASE
TO ROOM COUNT.**

Permit Description: **EQUIPMENT WORK**
Work Class: **A2 - ALTERATION TYPE 2**
Proposed Use: **OTHER CONSTRUCTION EQUIPMENT**
Permit Number: **120258238-01-EW-OT**
Status: **ISSUED**
Valuation: **\$0.00**
Contractor Company:
Contractor Name: **JACOB BUKSBAUM**

ADJOINING PROPERTY FINDINGS

Date: **11/28/2007**
Permit Type: **PL**
Description: **PLUMBING - ALTERATION TYPE 2**
Renovation of apartment #61 at 6th floor. Partition changes, related plumbing and finish work. No change to use, occupancy or egress. No increase to room count.

Permit Description: **PLUMBING**
Work Class: **A2 - ALTERATION TYPE 2**
Proposed Use:
Permit Number: **104908744-01-PL**
Status: **ISSUED**
Valuation: **\$0.00**
Contractor Company:
Contractor Name: **ANTHONY SANSEVERINO**

Date: **10/12/2007**
Permit Type: **EW**
Description: **ALTERATION TYPE 2 - GC**
Renovation of apartment #61 at 6th floor. Partition changes, related plumbing and finish work. No change to use, occupancy or egress. No increase to room count.

Permit Description: **EQUIPMENT WORK**
Work Class: **A2 - ALTERATION TYPE 2**
Proposed Use: **OTHER CONSTRUCTION EQUIPMENT**
Permit Number: **104908744-01-EW-OT**
Status: **ISSUED**
Valuation: **\$0.00**
Contractor Company:
Contractor Name: **JACOB BUKSBAUM**

ADJOINING PROPERTY FINDINGS

Date: **10/5/2007**
Permit Type: **EW**
Description: **ALTERATION TYPE 2 - MECH/HVAC**
Mechanical ventilation changes in conjunction with renovation of apartment Penthouse B. No change to use, occupancy or egress.

Permit Description: **EQUIPMENT WORK**
Work Class: **A2 - ALTERATION TYPE 2**
Proposed Use: **MECHANICAL/HVAC**
Permit Number: **104834618-02-EW-MH**
Status: **ISSUED**
Valuation: **\$0.00**
Contractor Company:
Contractor Name: **JACOB BUKSBAUM**

Date: **10/3/2007**
Permit Type: **EW**
Description: **ALTERATION TYPE 2 - GC**
Renovation of apartment Penthouse-B at 8th Floor. Changes to plumbing fixtures and finishes. Minor partition changes. No change to use, occupancy or egress. No change to room count.

Permit Description: **EQUIPMENT WORK**
Work Class: **A2 - ALTERATION TYPE 2**
Proposed Use: **OTHER CONSTRUCTION EQUIPMENT**
Permit Number: **104834618-01-EW-OT**
Status: **ISSUED**
Valuation: **\$0.00**
Contractor Company:
Contractor Name: **JACOB BUKSBAUM**

ADJOINING PROPERTY FINDINGS

Date: **8/10/2007**
Permit Type: **PL**
Description: **PLUMBING - ALTERATION TYPE 2**
Renovation of apartment Penthouse-B at 8th Floor. Changes to plumbing fixtures and finishes. Minor partition changes. No change to use, occupancy or egress. No change to room count.

Permit Description: **PLUMBING**
Work Class: **A2 - ALTERATION TYPE 2**
Proposed Use:
Permit Number: **104834618-01-PL**
Status: **ISSUED**
Valuation: **\$0.00**
Contractor Company:
Contractor Name: **ANTHONY SANSEVERINO**

Date: **3/28/2007**
Permit Type: **PL**
Description: **PLUMBING - ALTERATION TYPE 2**
New sprinkler/standpipe system. No change of use, egress or occupancy. In conjunction with sprinkler/standpipe filing at 306 West 97th Street.

Permit Description: **PLUMBING**
Work Class: **A2 - ALTERATION TYPE 2**
Proposed Use:
Permit Number: **104039087-01-PL**
Status: **ISSUED**
Valuation: **\$0.00**
Contractor Company:
Contractor Name: **PAUL FOLEY**

ADJOINING PROPERTY FINDINGS

Date: **2/22/2007**
Permit Type: **PL**
Description: **PLUMBING - ALTERATION TYPE 2
PARTITION DEMOLITION AND CONSTRUCTION, RELATED PLUMBING WORK, NO
INCREASE IN
ROOM COUNT, NO CHANGE TO USE EGRESS OR OCCUPANCY.**

Permit Description: **PLUMBING**
Work Class: **A2 - ALTERATION TYPE 2**
Proposed Use:
Permit Number: **104527335-01-PL**
Status: **ISSUED**
Valuation: **\$0.00**
Contractor Company:
Contractor Name: **ANTHONY SANSEVERINO**

Date: **12/13/2006**
Permit Type: **PL**
Description: **PLUMBING - ALTERATION TYPE 1
Related mechanical and plumbing work.**

Permit Description: **PLUMBING**
Work Class: **A1 - ALTERATION TYPE 1**
Proposed Use:
Permit Number: **104039416-03-PL**
Status: **ISSUED**
Valuation: **\$0.00**
Contractor Company:
Contractor Name: **EVANGELOS ZIKOPOULOUS**

ADJOINING PROPERTY FINDINGS

Date: **11/6/2006**
Permit Type: **EW**
Description: **ALTERATION TYPE 2 - GEN.CONSTRUCTN.
PARTITION DEMOLITION AND CONSTRUCTION, RELATED PLUMBING WORK, NO
INCREASE IN
ROOM COUNT, NO CHANGE TO USE EGRESS OR OCCUPANCY.**

Permit Description: **EQUIPMENT WORK**
Work Class: **A2 - ALTERATION TYPE 2**
Proposed Use: **OTHER CONSTRUCTION EQUIPMENT**
Permit Number: **104527335-01-EW-OT**
Status: **ISSUED**
Valuation: **\$0.00**
Contractor Company:
Contractor Name: **JACOB BUKSBAUM**

Date: **6/26/2006**
Permit Type: **ELECTRICAL**
Description:

Permit Description:
Work Class:
Proposed Use:
Permit Number: **Z108855**
Status: **COMPLETED**
Valuation: **\$0.00**
Contractor Company:
Contractor Name: **SIGMA ELECTRIC INC. MICHAEL GREEN, SIGMA ELECTRIC INC. PETROS
KALEMKERIDIS**

ADJOINING PROPERTY FINDINGS

Date: **3/29/2006**
Permit Type: **EW**
Description: **ALTERATION TYPE 2 - METAL CHIMNEY
REPLACE METAL CHIMNEY. NO CHANGE IN EGRESS, OCCUPANCY OR USE
UNDER THIS
APPLICATION.**

Permit Description: **EQUIPMENT WORK**
Work Class: **A2 - ALTERATION TYPE 2**
Proposed Use: **OTHER CONSTRUCTION EQUIPMENT**
Permit Number: **104383267-01-EW-OT**
Status: **ISSUED**
Valuation: **\$0.00**
Contractor Company:
Contractor Name: **MICHAEL BENDJOUYA**

Date: **3/17/2006**
Permit Type: **ELECTRICAL**
Description:

Permit Description:
Work Class:
Proposed Use:
Permit Number: **Z107601**
Status: **CLOSED/CANCELLED**
Valuation: **\$0.00**
Contractor Company:
Contractor Name: **R & L SYSTEMS, INC. FRANK RAPPO, R & L SYSTEMS, INC. KARL GRIFFITH**

ADJOINING PROPERTY FINDINGS

Date: **9/9/2005**
Permit Type: **EW**
Description: **ALTERATION TYPE 2 - STANDPIPE**
New sprinkler/standpipe system. No change of use, egress or occupancy. In conjunction with sprinkler/standpipe filing at 306 West 97th Street.

Permit Description: **EQUIPMENT WORK**
Work Class: **A2 - ALTERATION TYPE 2**
Proposed Use: **STAND PIPE**
Permit Number: **104039087-01-EW-SD**
Status: **ISSUED**
Valuation: **\$0.00**
Contractor Company:
Contractor Name: **IVAN PESANTE**

Date: **9/9/2005**
Permit Type: **EW**
Description: **ALTERATION TYPE 2 - SPRINKLER**
New sprinkler/standpipe system. No change of use, egress or occupancy. In conjunction with sprinkler/standpipe filing at 306 West 97th Street.

Permit Description: **EQUIPMENT WORK**
Work Class: **A2 - ALTERATION TYPE 2**
Proposed Use: **SPRINKLER**
Permit Number: **104039087-01-EW-SP**
Status: **ISSUED**
Valuation: **\$0.00**
Contractor Company:
Contractor Name: **IVAN PESANTE**

ADJOINING PROPERTY FINDINGS

Date: **8/3/2005**
Permit Type: **ELECTRICAL**
Description:

Permit Description:

Work Class:

Proposed Use:

Permit Number: Z105529

Status: COMPLETED

Valuation: \$0.00

Contractor Company:

Contractor Name: SIGMA ELECTRIC INC. MICHAEL GREEN, SIGMA ELECTRIC INC. PETROS
KALEMKERIDIS

Date: **6/10/2005**

Permit Type: **AL**

Description: **ALTERATION TYPE 1 -
New 8th floor addition, class 1B non-combustible, new elevator shaft as per
plans. Additional Sq. Ft.: 4,208. In conjunction with filing for 8th fl.
addition at 306 West 97th Street. New fire escape, new elevator. Remove
existing elevator.**

Permit Description: **ALTERATION**

Work Class: A1 - ALTERATION TYPE 1

Proposed Use:

Permit Number: 104039416-01-AL

Status: ISSUED

Valuation: \$0.00

Contractor Company:

Contractor Name: HELEN GIALAS

ADJOINING PROPERTY FINDINGS

Date: **10/11/2004**
Permit Type: **ELECTRICAL**
Description:

Permit Description:
Work Class:
Proposed Use:
Permit Number: Z105030
Status: COMPLETED
Valuation: \$0.00
Contractor Company:
Contractor Name: CRUZ ELECTRIC CORP. GEORGE CRUZ

Date: **11/24/1999**
Permit Type: **EQ**
Description: **ALTERATION TYPE 3 - CONSTRUCTION EQUIPMENT - SIDEWALK-SHED
INSTALLATION OF A HEAVY DUTY SHED 65' DURING FACADE REPAIR. SHED TO
COMPLY WITH LL33/91. NO CHANGE IN USE, EGRESS OR OCCUPANCY.**

Permit Description: **CONSTRUCTION EQUIPMENT**
Work Class: A3 - ALTERATION TYPE 3
Proposed Use: SIDEWALK SHED
Permit Number: 102679996-01-EQ-SH
Status: ISSUED
Valuation: \$0.00
Contractor Company:
Contractor Name: CONSTANTIAN ZAHARIA

Date: **12/28/1998**
Permit Type: **ELECTRICAL**
Description:

Permit Description:
Work Class:
Proposed Use:
Permit Number: Z077522
Status: COMPLETED
Valuation: \$0.00
Contractor Company:
Contractor Name: IRWIN ELECTR'L CONTR'S, I IRWIN GELLIS

ADJOINING PROPERTY FINDINGS

Date: **12/2/1998**
Permit Type: **EW**
Description:

Permit Description: **EQUIPMENT WORK**
Work Class:
Proposed Use: **FUEL BURNING**
Permit Number: **102186554-01-EW-FB**
Status:
Valuation: **\$0.00**
Contractor Company:
Contractor Name:

Date: **12/2/1998**
Permit Type: **EW**
Description: **ALTERATION TYPE 2 - FUEL STORAGE
REPLACE OIL BURNER ON EXISTING BOILER,CHANGE GRADE OF FUEL OIL
FROM #6
#4,REMOVE OIL PREHEATER AND INSTALL ANTI SYPHON VALVE IN FUEL OIL
SUPPLY LINE.NO
CHANGE IN EGRESS,OCCUPANCY OR USE UNDER THIS APPLICATION.**

Permit Description: **EQUIPMENT WORK**
Work Class: **A2 - ALTERATION TYPE 2**
Proposed Use: **FUEL STORAGE**
Permit Number: **102186554-01-EW-FS**
Status: **ISSUED**
Valuation: **\$0.00**
Contractor Company:
Contractor Name: **JEFFEREY SOLOMON**

ADJOINING PROPERTY FINDINGS

Date: **12/2/1998**
Permit Type: **EW**
Description: **ALTERATION TYPE 2 - G.C.
REPLACE OIL BURNER ON EXISTING BOILER,CH ANGE GRADE OF FUEL OIL
FROM #6
#4,REMOVE OIL PREHEATER AND INSTALL ANTI SYPHON VALVE IN FUEL OIL
SUPPLY LINE.NO
CHANGE IN EGRESS,OCCUPANCY OR USE UNDER THIS APPLICATION.**

Permit Description: **EQUIPMENT WORK**
Work Class: **A2 - ALTERATION TYPE 2**
Proposed Use: **OTHER CONSTRUCTION EQUIPMENT**
Permit Number: **102186554-01-EW-OT**
Status: **ISSUED**
Valuation: **\$0.00**
Contractor Company:
Contractor Name: **JEFFEREY SOLOMON**

311 W 97TH ST

Date: **9/15/2017**
Permit Type: **PL**
Description: **PLUMBING - ALTERATION TYPE 2
INTERIOR RENOVATION OF APARTMENT 5N. NO CHANGE IN USE, EGRESS OR
OCCUPANCY.**

Permit Description: **PLUMBING**
Work Class: **A2 - ALTERATION TYPE 2**
Proposed Use:
Permit Number: **123303120-01-PL**
Status: **ISSUED**
Valuation: **\$0.00**
Contractor Company:
Contractor Name: **DAVID L LEO**

ADJOINING PROPERTY FINDINGS

Date: **7/31/2017**
Permit Type: **EW**
Description: **ALTERATION TYPE 2 - GEN. CONSTR.
INTERIOR RENOVATION OF APARTMENT 5N. NO CHANGE IN USE, EGRESS OR
OCCUPANCY.**

Permit Description: **EQUIPMENT WORK**
Work Class: **A2 - ALTERATION TYPE 2**
Proposed Use: **OTHER CONSTRUCTION EQUIPMENT**
Permit Number: **123303120-01-EW-OT**
Status: **ISSUED**
Valuation: **\$0.00**
Contractor Company:
Contractor Name: **ZOUBIR OUARTI**

Date: **9/25/2014**
Permit Type: **PL**
Description: **PLUMBING - ALTERATION TYPE 2
INTERIOR RENOVATION WORK TO INCLUDE THE REMOVAL AND INSTALLATION
OF PARTITIONS,
DOORS AND FINISHES AND THE REMOVAL AND INSTALLATION OF PLUMBING
FIXTURES ON THE
6TH FLOOR AS PER PLANS FILED. NO CHANGE TO USE, EGRESS OR
OCCUPANCY.**

Permit Description: **PLUMBING**
Work Class: **A2 - ALTERATION TYPE 2**
Proposed Use:
Permit Number: **122118270-01-PL**
Status: **ISSUED**
Valuation: **\$0.00**
Contractor Company:
Contractor Name: **SIMON HUNG**

ADJOINING PROPERTY FINDINGS

Date: **9/2/2014**
Permit Type: **EW**
Description: **ALTERATION TYPE 2 - GEN. CONSTR.
INTERIOR RENOVATION WORK TO INCLUDE THE REMOVAL AND INSTALLATION
OF PARTITIONS,
DOORS AND FINISHES AND THE REMOVAL AND INSTALLATION OF PLUMBING
FIXTURES ON THE
6TH FLOOR AS PER PLANS FILED. NO CHANGE TO USE, EGRESS OR
OCCUPANCY.**

Permit Description: **EQUIPMENT WORK**
Work Class: **A2 - ALTERATION TYPE 2**
Proposed Use: **OTHER CONSTRUCTION EQUIPMENT**
Permit Number: **122118270-01-EW-OT**
Status: **ISSUED**
Valuation: **\$0.00**
Contractor Company:
Contractor Name: **JIAN CHEN**

Date: **8/16/2012**
Permit Type: **EW**
Description: **ALTERATION TYPE 2 - CONSTR
FACADE REPAIR - BRICK REBUILDING & REPOINTING**

Permit Description: **EQUIPMENT WORK**
Work Class: **A2 - ALTERATION TYPE 2**
Proposed Use: **OTHER CONSTRUCTION EQUIPMENT**
Permit Number: **121015070-01-EW-OT**
Status: **ISSUED**
Valuation: **\$0.00**
Contractor Company:
Contractor Name: **FRANK MALHAS**

ADJOINING PROPERTY FINDINGS

Date: **8/31/2011**
Permit Type: **PL**
Description: **PLUMBING - ALTERATION TYPE 2
NEW PARTITIONS FINISHES AND RELATED PLUMBING WORK. NO CHANGE OF
USE EGRESS OR
OCCUPANCY.**

Permit Description: **PLUMBING**
Work Class: **A2 - ALTERATION TYPE 2**
Proposed Use:
Permit Number: **120755389-01-PL**
Status: **ISSUED**
Valuation: **\$0.00**
Contractor Company:
Contractor Name: **EDWARD J SWEENEY**

Date: **8/18/2011**
Permit Type:
Description:

Permit Description: **ELECTRICAL**
Work Class:
Proposed Use:
Permit Number: **Z131556**
Status: **COMPLETED**
Valuation: **\$0.00**
Contractor Company:
Contractor Name: **TAFT ELECTRIC CO. INC. JOSEPH TUZZOLO**

ADJOINING PROPERTY FINDINGS

Date: **8/10/2011**
Permit Type: **EW**
Description: **ALTERATION TYPE 2 - GEN. CONSTR
NEW PARTITIONS FINISHES AND RELATED PLUMBING WORK. NO CHANGE OF
USE EGRESS OR
OCCUPANCY.**

Permit Description: **EQUIPMENT WORK**
Work Class: **A2 - ALTERATION TYPE 2**
Proposed Use: **OTHER CONSTRUCTION EQUIPMENT**
Permit Number: **120755389-01-EW-OT**
Status: **ISSUED**
Valuation: **\$0.00**
Contractor Company:
Contractor Name: **PAVOL ADAM**

Date: **11/19/2007**
Permit Type: **EW**
Description: **ALTERATION TYPE 2 - GC
NO CHANGE IN USE, EGRESS OR OCCUPANCY REMOVE AND REPLACE THE
EXISTING
KITCHEN AND BATHROOM. ADD AN ADDITIONAL BATHROOM**

Permit Description: **EQUIPMENT WORK**
Work Class: **A2 - ALTERATION TYPE 2**
Proposed Use: **OTHER CONSTRUCTION EQUIPMENT**
Permit Number: **110004708-01-EW-OT**
Status: **ISSUED**
Valuation: **\$0.00**
Contractor Company:
Contractor Name: **MILTON GARAY**

ADJOINING PROPERTY FINDINGS

Date: **10/30/2007**
Permit Type: **EW**
Description: **ALTERATION TYPE 2 - GC
NO CHANGE IN USE EGRESS OR OCCUPANCY. REMOVE DUMBWAITER AND
INSTALL FIRE
RATED FLOOR AND CEILING**

Permit Description: **EQUIPMENT WORK**
Work Class: **A2 - ALTERATION TYPE 2**
Proposed Use: **OTHER CONSTRUCTION EQUIPMENT**
Permit Number: **110004717-01-EW-OT**
Status: **ISSUED**
Valuation: **\$0.00**
Contractor Company:
Contractor Name: **DARIA WHITE**

Date: **11/12/2002**
Permit Type: **PL**
Description: **PLUMBING - ALTERATION TYPE 2
INTERIOR RENOVATION TO EXISTING APARTMENT 6W ON THE 6TH FLOOR,
CONSTRUCT NEW
INTERIOR PARTITIONS, REPLACE PLUMBING FIXTURES, ALL AS PER PLAN, NO
CHANGE IN
USE EGRESS OR OCCUPANCY.**

Permit Description: **PLUMBING**
Work Class: **A2 - ALTERATION TYPE 2**
Proposed Use:
Permit Number: **103219866-01-PL**
Status: **ISSUED**
Valuation: **\$0.00**
Contractor Company:
Contractor Name: **EDWARD MATULA**

ADJOINING PROPERTY FINDINGS

Date: **8/19/2002**
Permit Type: **EW**
Description: **ALTERATION TYPE 2 - GEN.CONSTRUCTN.
INTERIOR RENOVATION TO EXISTING APARTMENT 6W ON THE 6TH FLOOR,
CONSTRUCT NEW
INTERIOR PARTITIONS, REPLACE PLUMBING FIXTURES, ALL AS PER PLAN, NO
CHANGE IN
USE EGRESS OR OCCUPANCY.**

Permit Description: **EQUIPMENT WORK**
Work Class: **A2 - ALTERATION TYPE 2**
Proposed Use: **OTHER CONSTRUCTION EQUIPMENT**
Permit Number: **103219866-01-EW-OT**
Status: **ISSUED**
Valuation: **\$0.00**
Contractor Company:
Contractor Name: **HECTOR RODRIGUEZ**

Date: **4/12/2002**
Permit Type: **ELECTRICAL**
Description:

Permit Description:
Work Class:
Proposed Use:
Permit Number: **Z091091**
Status: **AWAITING INSPECTION REQUEST**
Valuation: **\$0.00**
Contractor Company:
Contractor Name: **RAPTOR ELEC'L CONSTR. COR WILLIAM DECKERT**

ADJOINING PROPERTY FINDINGS

Date: **2/26/2001**
Permit Type: **EW**
Description: **ALTERATION TYPE 2 - GC
INSTALLATION OF STEEL FRAMING AND FIREPROOFING DUMBWAITER FLOOR
PUTTING
2X6 CROSS BEAM IN CEILING AND COVER WITH NEW SURFACE INSTALL NEW
SUB FLOOR
AS PER DRAWINGS HERewith NO CHANGE IN USE EGRESS OR OCCUPANCY**

Permit Description: **EQUIPMENT WORK**
Work Class: **A2 - ALTERATION TYPE 2**
Proposed Use: **OTHER CONSTRUCTION EQUIPMENT**
Permit Number: **102952048-01-EW-OT**
Status: **ISSUED**
Valuation: **\$0.00**
Contractor Company:
Contractor Name: **PAUL OVERBY**

Date: **11/28/2000**
Permit Type: **PL**
Description: **PLUMBING - ALTERATION TYPE 2
Renovation of apartment 2W including interior partitions. Renovation of kitchen
and bathroom. No change in use, occupancy or egress.**

Permit Description: **PLUMBING**
Work Class: **A2 - ALTERATION TYPE 2**
Proposed Use:
Permit Number: **102777728-01-PL**
Status: **ISSUED**
Valuation: **\$0.00**
Contractor Company:
Contractor Name: **ZBIGNIEW WANIELISTA**

ADJOINING PROPERTY FINDINGS

Date: **11/28/2000**
Permit Type: **PL**
Description: **PLUMBING - ALTERATION TYPE 2**
INSTALLATION OF PARTITIONS AND PLUMBING FIXTURES AS PER PLANS FILED
HEREWITH.
NO CHANGE IN USE, EGRESS OR OCCUPANCY.

Permit Description: **PLUMBING**
Work Class: **A2 - ALTERATION TYPE 2**
Proposed Use:
Permit Number: **102796896-01-PL**
Status: **ISSUED**
Valuation: **\$0.00**
Contractor Company:
Contractor Name: **BRAYAN KAPLAN**

Date: **11/16/2000**
Permit Type: **EW**
Description: **ALTERATION TYPE 2 - ARCHITECTURAL**
INSTALLATION OF PARTITIONS AND PLUMBING FIXTURES AS PER PLANS FILED
HEREWITH.
NO CHANGE IN USE, EGRESS OR OCCUPANCY.

Permit Description: **EQUIPMENT WORK**
Work Class: **A2 - ALTERATION TYPE 2**
Proposed Use: **OTHER CONSTRUCTION EQUIPMENT**
Permit Number: **102796896-01-EW-OT**
Status: **ISSUED**
Valuation: **\$0.00**
Contractor Company:
Contractor Name: **KRZUSZTOF ZOPOTH**

ADJOINING PROPERTY FINDINGS

Date: **11/9/2000**
Permit Type: **EW**
Description: **ALTERATION TYPE 2 - INTERIOR DEMO
REMOVAL OF NON LOAD BEARING PARTITIONS AND PLUMBING AS PER PLANS
FILED
NO CHANGE IN USE, EGRESS OR OCCUPANCY. IN CONJUNCTION WITH
APPLICATION
#102796896**

Permit Description: **EQUIPMENT WORK**
Work Class: **A2 - ALTERATION TYPE 2**
Proposed Use: **OTHER CONSTRUCTION EQUIPMENT**
Permit Number: **102791846-01-EW-OT**
Status: **ISSUED**
Valuation: **\$0.00**
Contractor Company:
Contractor Name: **KRZYSZTOF ZOPOTH**

Date: **10/16/2000**
Permit Type: **EW**
Description: **ALTERATION TYPE 2 - GEN.CONSTRUCTN.
Renovation of apartment 2W including interior partitions. Renovation of kitchen
and bathroom. No change in use, occupancy or egress.**

Permit Description: **EQUIPMENT WORK**
Work Class: **A2 - ALTERATION TYPE 2**
Proposed Use: **OTHER CONSTRUCTION EQUIPMENT**
Permit Number: **102777728-01-EW-OT**
Status: **ISSUED**
Valuation: **\$0.00**
Contractor Company:
Contractor Name: **MAREK SOKOLNICKI**

ADJOINING PROPERTY FINDINGS

Date: **7/10/2000**
Permit Type: **EW**
Description: **ALTERATION TYPE 2 - G.C.
INSTALLATION OF STEEL FRAMING AND FIRE- PROOFING DUMBWAITER
CEILING
PUTTING 2X6 CROSS BEAM IN FLOORING AND COVERING WITH NEW
SUBFLOORING INSTALLA-
TION NEW PANTRY CLOSET IN DINING ROOM AS PER DRAWINGS FILED
HEREWITH NO CHANGE
IN USE, EGRESS, OR OCCUPANCY.**

Permit Description: **EQUIPMENT WORK**
Work Class: **A2 - ALTERATION TYPE 2**
Proposed Use: **OTHER CONSTRUCTION EQUIPMENT**
Permit Number: **102719104-01-EW-OT**
Status: **ISSUED**
Valuation: **\$0.00**
Contractor Company:
Contractor Name: **JAMIE KUSHNER**

Date: **5/13/1997**
Permit Type: **ELECTRICAL**
Description:

Permit Description:
Work Class:
Proposed Use:
Permit Number: **Z070286**
Status: **CLOSED/CANCELLED**
Valuation: **\$0.00**
Contractor Company:
Contractor Name: **E. FITZGERALD ELEC CO INC EUGENE FITZGERALD, E. FITZGERALD ELEC CO INC
PAUL DALY**

ADJOINING PROPERTY FINDINGS

Date: **5/1/1997**
Permit Type: **EQ**
Description: **ALTERATION TYPE 3 - CONSTRUCTION EQUIPMENT - SIDEWALK-SHED
INSTALLATION OF SHED 25' DURING FACADE REPAIR. NO CHANGE IN USE,
EGRESS OR OCCUPANCY. SHED TO COMPLY WITH LL33/91.**

Permit Description: **CONSTRUCTION EQUIPMENT**
Work Class: **A3 - ALTERATION TYPE 3**
Proposed Use: **SIDEWALK SHED**
Permit Number: **101566529-01-EQ-SH**
Status: **ISSUED**
Valuation: **\$0.00**
Contractor Company:
Contractor Name: **PETER O'FARRELL**

Date: **4/2/1997**
Permit Type: **EW**
Description: **ALTERATION TYPE 2 - GEN.CONSTRUCTN.
INSTALL NEW EXIT CONVINENT DOOR. AND REL OCATE PARTITION AT FIRST
FLOOR
LL AS PER PLAN NO CHANGE IN USE IN EGRESS OR OCCUPANCY.**

Permit Description: **EQUIPMENT WORK**
Work Class: **A2 - ALTERATION TYPE 2**
Proposed Use: **OTHER CONSTRUCTION EQUIPMENT**
Permit Number: **101412106-01-EW-OT**
Status: **ISSUED**
Valuation: **\$0.00**
Contractor Company:
Contractor Name: **YORAM FINKLESTEIN**

ADJOINING PROPERTY FINDINGS

Date: **3/25/1997**
Permit Type: **ELECTRICAL**
Description:

Permit Description:
Work Class:
Proposed Use:
Permit Number: Z069647
Status: CLOSED/CANCELLED
Valuation: \$0.00
Contractor Company:
Contractor Name: GANECO ELECTRIC CORP. WARREN GANNES

Date: **2/15/1997**
Permit Type: **ELECTRICAL**
Description:

Permit Description:
Work Class:
Proposed Use:
Permit Number: Z069217
Status: CLOSED/CANCELLED
Valuation: \$0.00
Contractor Company:
Contractor Name: GANECO ELECTRIC CORP. WARREN GANNES

ADJOINING PROPERTY FINDINGS

Date: **6/9/1995**
Permit Type: **PL**
Description: **PLUMBING - ALTERATION TYPE 2**
INSTALL NEW PLUMBING FIXTURES IN PREVIOUSLY EXISTING BATHROOM,
INSTALL
EW PARTITIONS IN BSMT. RECREATION ROOM. NO CHANGE TO USE,
OCCUPANCY OR EGRESS.

Permit Description: **PLUMBING**
Work Class: **A2 - ALTERATION TYPE 2**
Proposed Use:
Permit Number: **100835713-01-PL**
Status: **ISSUED**
Valuation: **\$0.00**
Contractor Company:
Contractor Name: **JOSEPH C HARRIS**

Date: **5/31/1995**
Permit Type: **EW**
Description: **ALTERATION TYPE 2 - PARTITIONS**
INSTALL NEW PLUMBING FIXTURES IN PREVIOUSLY EXISTING BATHROOM,
INSTALL
EW PARTITIONS IN BSMT. RECREATION ROOM. NO CHANGE TO USE,
OCCUPANCY OR EGRESS.

Permit Description: **EQUIPMENT WORK**
Work Class: **A2 - ALTERATION TYPE 2**
Proposed Use: **OTHER CONSTRUCTION EQUIPMENT**
Permit Number: **100835713-01-EW-OT**
Status: **ISSUED**
Valuation: **\$0.00**
Contractor Company:
Contractor Name: **JOAN MITCHELL**

ADJOINING PROPERTY FINDINGS

Date: **11/28/1994**
Permit Type: **EW**
Description: **ALTERATION TYPE 2 - G.C.
PARTIAL DEMOLITION, NEW PARTITIONS.**

Permit Description: **EQUIPMENT WORK**
Work Class: **A2 - ALTERATION TYPE 2**
Proposed Use: **OTHER CONSTRUCTION EQUIPMENT**
Permit Number: **100895426-01-EW-OT**
Status: **ISSUED**
Valuation: **\$0.00**
Contractor Company:
Contractor Name: **HECTOR RODRIGUEZ**

Date: **10/1/1993**
Permit Type: **ELECTRICAL**
Description:

Permit Description:
Work Class:
Proposed Use:
Permit Number: **Z054369**
Status: **NO ACCESS**
Valuation: **\$0.00**
Contractor Company:
Contractor Name: **AVELLINO ELEC'L CONTR INC LOUIS AVELLINO**

Date: **8/30/1993**
Permit Type: **ELECTRICAL**
Description:

Permit Description:
Work Class:
Proposed Use:
Permit Number: **Z053572**
Status: **COMPLETED**
Valuation: **\$0.00**
Contractor Company:
Contractor Name: **ALCO ELEC. CO., INC. HENRY MOSES, ALCO ELEC. CO., INC. ROBERT MOSES**

ADJOINING PROPERTY FINDINGS

Date: **9/21/1987**
Permit Type: **ELECTRICAL**
Description:

Permit Description:
Work Class:
Proposed Use:
Permit Number: **Z013739**
Status: **COMPLETED**
Valuation: **\$0.00**
Contractor Company:
Contractor Name: **STEINMETZ ELEC. INC. M STEINMETZ**

312 W 97TH ST

Date: **3/26/2010**
Permit Type: **EQ**
Description: **ALTERATION TYPE 3 - CONSTRUCTION EQUIPMENT - SIDEWALK-SHED
ERECT A TOTAL OF 40 LINEAR FEET BY 12 FEET APPROXIMATE HIGH HEAVY
DUTY SIDEWALK
SHED,PER DRAWINGS, RATED FOR 300 LBS PER SQUARE FOOT. INSTALLATION
SHALL COMPLY
WITH BSA-351-74-SM, LL-33/91, CHAPTER 33, SECTION 3307 OF 2008 NYC
BUILDING CODE
AND TPP #9/99. NO CHANGE IN EGRESS, OCCUPANCY OR USE ASSOCIATED
WITH THIS
PERMIT.**

Permit Description: **CONSTRUCTION EQUIPMENT**
Work Class: **A3 - ALTERATION TYPE 3**
Proposed Use: **SIDEWALK SHED**
Permit Number: **120230623-01-EQ-SH**
Status: **ISSUED**
Valuation: **\$0.00**
Contractor Company:
Contractor Name: **BRADLEY LEWART**

ADJOINING PROPERTY FINDINGS

Date: **12/21/2009**
Permit Type: **ELECTRICAL**
Description:

Permit Description:
Work Class:
Proposed Use:
Permit Number: Z124308
Status: AWAITING INSPECTION REQUEST
Valuation: \$0.00
Contractor Company:
Contractor Name: BOROWIDE ELECT'L CONTR'S GREGORY PAPANTONIOU

Date: **1/4/2006**
Permit Type: **EQ**
Description: **ALTERATION TYPE 3 - CONSTRUCTION EQUIPMENT - SIDEWALK-SHED
INSTALL HEAVY DUTY SIDEWALK SHED 62 FT LONG AT 312 WEST 97 STREET. -
DURING
REMEDIAL REPAIRS. WORK TO COMPLY WITH LL33/91. LL33/91. NO CHANGE IN
OCCUPANCY
USE OR EGRESS FILED ON THIS APPLICATION.**

Permit Description: **CONSTRUCTION EQUIPMENT**
Work Class: A3 - ALTERATION TYPE 3
Proposed Use: SIDEWALK SHED
Permit Number: 104165092-01-EQ-SH
Status: ISSUED
Valuation: \$0.00
Contractor Company:
Contractor Name: DOWNES CHRISTOPHER

ADJOINING PROPERTY FINDINGS

316 W 97TH ST

Date: **8/18/2004**
Permit Type: **PL**
Description: **PLUMBING - ALTERATION TYPE 2**
It is proposed to remove and install interior partitions, replace water, waste and gas piping and install new bathroom as shown on plans. No change in use, egress or occupancy.

Permit Description: **PLUMBING**
Work Class: **A2 - ALTERATION TYPE 2**
Proposed Use:
Permit Number: **103207851-01-PL**
Status: **REISSUED, ISSUED**
Valuation: **\$0.00**
Contractor Company:
Contractor Name: **THEORDORE WAGNER**

Date: **1/31/2003**
Permit Type: **EW**
Description: **ALTERATION TYPE 2 - MECH/HVAC**
It is proposed to remove and install interior partitions, replace water, waste and gas piping and install new bathroom as shown on plans. No change in use, egress or occupancy.

Permit Description: **EQUIPMENT WORK**
Work Class: **A2 - ALTERATION TYPE 2**
Proposed Use: **MECHANICAL/HVAC**
Permit Number: **103207851-01-EW-MH**
Status: **ISSUED**
Valuation: **\$0.00**
Contractor Company:
Contractor Name: **JOEL SHAFRON**

ADJOINING PROPERTY FINDINGS

Date: **1/31/2003**
Permit Type: **EW**
Description: **ALTERATION TYPE 2 - CONST.**
It is proposed to remove and install interior partitions, replace water, waste and gas piping and install new bathroom as shown on plans. No change in use, egress or occupancy.

Permit Description: **EQUIPMENT WORK**
Work Class: **A2 - ALTERATION TYPE 2**
Proposed Use: **OTHER CONSTRUCTION EQUIPMENT**
Permit Number: **103207851-01-EW-OT**
Status: **ISSUED**
Valuation: **\$0.00**
Contractor Company:
Contractor Name: **JOEL SHAFRON**

Date: **7/15/2002**
Permit Type: **ELECTRICAL**
Description:

Permit Description:
Work Class:
Proposed Use:
Permit Number: **Z093420**
Status: **AWAITING INSPECTION REQUEST**
Valuation: **\$0.00**
Contractor Company:
Contractor Name: **FRIED ELECTRIC CO. SIGMOND FRIED**

ADJOINING PROPERTY FINDINGS

Date: **1/18/2001**
Permit Type: **PL**
Description: **PLUMBING - ALTERATION TYPE 2**
REPLACE BOILER AND GAS OIL BURNER AND CONNECT TO EXISTING GAS SERVICE.
NO CHANGE IN EGRESS OCCUPANCY OR USE UNDER THIS APPLICATION.

Permit Description: **PLUMBING**
Work Class: **A2 - ALTERATION TYPE 2**
Proposed Use:
Permit Number: **102945039-01-PL**
Status: **ISSUED**
Valuation: **\$0.00**
Contractor Company:
Contractor Name: **ALAN ROSENBERG**

Date: **1/16/2001**
Permit Type: **EW**
Description: **ALTERATION TYPE 2 - BOILER**
REPLACE BOILER AND GAS OIL BURNER AND CONNECT TO EXISTING GAS SERVICE.
NO CHANGE IN EGRESS OCCUPANCY OR USE UNDER THIS APPLICATION.

Permit Description: **EQUIPMENT WORK**
Work Class: **A2 - ALTERATION TYPE 2**
Proposed Use: **BOILER**
Permit Number: **102945039-01-EW-BL**
Status: **ISSUED**
Valuation: **\$0.00**
Contractor Company:
Contractor Name: **IRVING BAUER**

ADJOINING PROPERTY FINDINGS

Date: **1/16/2001**
Permit Type: **EW**
Description:

Permit Description: **EQUIPMENT WORK**
Work Class:
Proposed Use: FUEL BURNING
Permit Number: 102945039-01-EW-FB
Status:
Valuation: \$0.00
Contractor Company:
Contractor Name:

Date: **1/10/2001**
Permit Type: **ELECTRICAL**
Description:

Permit Description:
Work Class:
Proposed Use:
Permit Number: Z085586
Status: COMPLETED
Valuation: \$0.00
Contractor Company:
Contractor Name: GILSTON BROTHERS ELECT'L WAYDE GILSTON

Date: **10/10/2000**
Permit Type: **ELECTRICAL**
Description:

Permit Description:
Work Class:
Proposed Use:
Permit Number: Z084902
Status: AWAITING INSPECTION REQUEST
Valuation: \$0.00
Contractor Company:
Contractor Name: FRIED ELECTRIC CO. SIGMOND FRIED

ADJOINING PROPERTY FINDINGS

Date: **8/25/1985**
Permit Type: **ELECTRICAL**
Description:

Permit Description:
Work Class:
Proposed Use:
Permit Number: Z001870
Status: LOCATION PROBLEM
Valuation: \$0.00
Contractor Company:
Contractor Name: YAFFIE ELECTRIC CORP. E MOSKOWITZ

Date: **8/22/1985**
Permit Type: **ELECTRICAL**
Description:

Permit Description:
Work Class:
Proposed Use:
Permit Number: 037034
Status: COMPLETED
Valuation: \$0.00
Contractor Company:
Contractor Name: YAFFIE ELECTRIC CORP. E MOSKOWITZ

ADJOINING PROPERTY FINDINGS

W 98TH ST

240 W 98TH ST

Date: 9/7/2017
Permit Type: EW
Description: ALTERATION TYPE 2 - GEN. CONSTR.
INTERIOR RENOVATION OF APT. 12C AS PER PLANS FILED HEREWITH. NO
CHANGE IN USE,
OCCUPANCY, OR MEANS OF EGRESS.

Permit Description: EQUIPMENT WORK
Work Class: A2 - ALTERATION TYPE 2
Proposed Use: OTHER CONSTRUCTION EQUIPMENT
Permit Number: 140674214-01-EW-OT
Status: ISSUED
Valuation: \$0.00
Contractor Company:
Contractor Name: BILL GORMAN

Date: 7/24/2017
Permit Type: EW
Description: ALTERATION TYPE 2 - FACADE
MASONRY FACADE WORK AS PER PLANS. NO CHANGE TO USE, EGRESS, OR
OCCUPANCY.

Permit Description: EQUIPMENT WORK
Work Class: A2 - ALTERATION TYPE 2
Proposed Use: OTHER CONSTRUCTION EQUIPMENT
Permit Number: 123330449-01-EW-OT
Status: ISSUED
Valuation: \$0.00
Contractor Company:
Contractor Name: CHRIS YACONO

ADJOINING PROPERTY FINDINGS

Date: **5/17/2017**
Permit Type: **PL**
Description: **PLUMBING - ALTERATION TYPE 2
RENOVATIONS TO EXISTING UNIT 12M. INCLUDING: LIMITED REMOVAL OF
INTERIOR NON
LOAD-BEARING PARTITIONS, FINISHES, APPLIANCES & PLUMBING FIXTURES.
INSTALLATION
OF NEW FINISHES, APPLIANCES AND PLUMBING FIXTURES. INSTALLATION OF
NEW ALUMINUM
WINDOWS. INSTALLATION OF NEW HVAC DUCTED SYSTEM AND CONDENSER
UNIT. NO CHANGE IN
USE EGRESS OR OCCUPANCY.**

Permit Description: **PLUMBING**
Work Class: **A2 - ALTERATION TYPE 2**
Proposed Use:
Permit Number: **122801030-01-PL**
Status: **ISSUED**
Valuation: **\$0.00**
Contractor Company:
Contractor Name: **YLLI BANJA**

Date: **3/3/2017**
Permit Type: **EW**
Description: **ALTERATION TYPE 2 - GEN. CONSTR.
STEEL REINFORCEMENT TO EXISTING BEAMS IN THE BASEMENT. NO CHANGE
TO USE, EGRESS
OR OCCUPANCY.**

Permit Description: **EQUIPMENT WORK**
Work Class: **A2 - ALTERATION TYPE 2**
Proposed Use: **OTHER CONSTRUCTION EQUIPMENT**
Permit Number: **123001090-01-EW-OT**
Status: **ISSUED**
Valuation: **\$0.00**
Contractor Company:
Contractor Name: **MARIO SCIACCA**

ADJOINING PROPERTY FINDINGS

Date: 2/10/2017
Permit Type: EW
Description: ALTERATION TYPE 2 - MECH/HVAC
RENOVATIONS TO EXISTING UNIT 12M. INCLUDING: LIMITED REMOVAL OF
INTERIOR NON
LOAD-BEARING PARTITIONS, FINISHES, APPLIANCES & PLUMBING FIXTURES.
INSTALLATION
OF NEW FINISHES, APPLIANCES AND PLUMBING FIXTURES. INSTALLATION OF
NEW ALUMINUM
WINDOWS. INSTALLATION OF NEW HVAC DUCTED SYSTEM AND CONDENSER
UNIT. NO CHANGE IN
USE EGRESS OR OCCUPANCY.

Permit Description: EQUIPMENT WORK
Work Class: A2 - ALTERATION TYPE 2
Proposed Use: MECHANICAL/HVAC
Permit Number: 122801030-01-EW-MH
Status: ISSUED
Valuation: \$0.00
Contractor Company:
Contractor Name: USMAN G BHUTTA

Date: 2/10/2017
Permit Type: EW
Description: ALTERATION TYPE 2 - GEN. CONSTR.
RENOVATIONS TO EXISTING UNIT 12M. INCLUDING: LIMITED REMOVAL OF
INTERIOR NON
LOAD-BEARING PARTITIONS, FINISHES, APPLIANCES & PLUMBING FIXTURES.
INSTALLATION
OF NEW FINISHES, APPLIANCES AND PLUMBING FIXTURES. INSTALLATION OF
NEW ALUMINUM
WINDOWS. INSTALLATION OF NEW HVAC DUCTED SYSTEM AND CONDENSER
UNIT. NO CHANGE IN
USE EGRESS OR OCCUPANCY.

Permit Description: EQUIPMENT WORK
Work Class: A2 - ALTERATION TYPE 2
Proposed Use: OTHER CONSTRUCTION EQUIPMENT
Permit Number: 122801030-01-EW-OT
Status: ISSUED
Valuation: \$0.00
Contractor Company:
Contractor Name: USMAN G BHUTTA

ADJOINING PROPERTY FINDINGS

Date: **1/3/2017**
Permit Type: **PL**
Description: **PLUMBING - ALTERATION TYPE 2
REPLACE (2) EXISTING OIL BURNERS WITH (2) DUEL FUEL BURNERS ON (2)
EXISTING
BOILERS. INSTALLATION OF GAS BOOSTER PUMP. ABANDON ONE OIL TANK .
CHANGE OF
GRADE FUEL FROM #4 TO #2 ON SECOND TANK. NO CHANGE IN USE, EGRESS
OR OCCUPANCY.**

Permit Description: **PLUMBING**
Work Class: **A2 - ALTERATION TYPE 2**
Proposed Use:
Permit Number: **140590643-01-PL**
Status: **ISSUED**
Valuation: **\$0.00**
Contractor Company:
Contractor Name: **LLOYD A JACKSON**

Date: **10/4/2016**
Permit Type: **EW**
Description: **ALTERATION TYPE 2 - FACADE
EXTERIOR FACADE RESTORATION WORK. NO CHANGE IN USE, EGRESS OR
OCCUPANCY**

Permit Description: **EQUIPMENT WORK**
Work Class: **A2 - ALTERATION TYPE 2**
Proposed Use: **OTHER CONSTRUCTION EQUIPMENT**
Permit Number: **140487177-01-EW-OT**
Status: **ISSUED**
Valuation: **\$0.00**
Contractor Company:
Contractor Name: **MOHAMMAD WALAYAT**

ADJOINING PROPERTY FINDINGS

Date: **8/12/2016**
Permit Type: **EQ**
Description: **ALTERATION TYPE 3 - CONSTRUCTION EQUIPMENT - SCAFFOLD
INSTALLATION OF PIPE SCAFFOLD AS PER PLANS. ALL WORK SHALL BE
ACCORDING TO
CHAPTER #33 OF THE 2014 NYC BUILDING CODE. NO CHANGE IN USE, EGRESS
OR OCCUPANCY
UNDER THIS APPLICATION.**

Permit Description: **CONSTRUCTION EQUIPMENT**
Work Class: **A3 - ALTERATION TYPE 3**
Proposed Use: **SCAFFOLD**
Permit Number: **140526713-01-EQ-SF**
Status: **ISSUED**
Valuation: **\$0.00**
Contractor Company:
Contractor Name: **SIMRANPAL SINGH**

Date: **7/6/2016**
Permit Type: **EW**
Description: **ALTERATION TYPE 2 - FACADE
PARAPET REPAIRS AT PH C/D FACADE RESTORATION WORK. NO CHANGE IN
USE, EGRESS OR
OCCUPANCY**

Permit Description: **EQUIPMENT WORK**
Work Class: **A2 - ALTERATION TYPE 2**
Proposed Use: **OTHER CONSTRUCTION EQUIPMENT**
Permit Number: **140517135-01-EW-OT**
Status: **ISSUED**
Valuation: **\$0.00**
Contractor Company:
Contractor Name: **SONILA MIJA**

ADJOINING PROPERTY FINDINGS

Date: **6/16/2016**
Permit Type: **ELECTRICAL**
Description:

Permit Description:
Work Class: ACTIVE
Proposed Use:
Permit Number: Z155638
Status: AWAITING INSPECTION REQUEST
Valuation: \$0.00
Contractor Company:
Contractor Name:

Date: **6/7/2016**
Permit Type: **PL**
Description: **PLUMBING - ALTERATION TYPE 2
RENOVATE UNIT 4B ON THE 4TH FLOOR. WORK TO INCLUDE MINOR PARTITION
CHANGES,
REPLACING KITCHEN AND BATH FIXTURES AND A NEW BATHROOM. NO
CHANGE TO USE,
EGRESS OR OCCUPANCY.**

Permit Description: **PLUMBING**
Work Class: A2 - ALTERATION TYPE 2
Proposed Use:
Permit Number: 122726639-01-PL
Status: ISSUED
Valuation: \$0.00
Contractor Company:
Contractor Name: THEODORE J PUNSKOVSKY

ADJOINING PROPERTY FINDINGS

Date: **6/2/2016**
Permit Type: **EW**
Description: **ALTERATION TYPE 2 - GEN. CONSTR.
RENOVATE UNIT 4B ON THE 4TH FLOOR. WORK TO INCLUDE MINOR PARTITION
CHANGES,
REPLACING KITCHEN AND BATH FIXTURES AND A NEW BATHROOM. NO
CHANGE TO USE,
EGRESS OR OCCUPANCY.**

Permit Description: **EQUIPMENT WORK**
Work Class: **A2 - ALTERATION TYPE 2**
Proposed Use: **OTHER CONSTRUCTION EQUIPMENT**
Permit Number: **122726639-01-EW-OT**
Status: **ISSUED**
Valuation: **\$0.00**
Contractor Company:
Contractor Name: **MIKE ZHAO**

Date: **2/23/2016**
Permit Type: **ELECTRICAL**
Description:

Permit Description:
Work Class: **CLOSED**
Proposed Use:
Permit Number: **Z153743**
Status: **COMPLETED**
Valuation: **\$0.00**
Contractor Company:
Contractor Name:

ADJOINING PROPERTY FINDINGS

Date: **2/8/2016**
Permit Type: **PL**
Description: **PLUMBING - ALTERATION TYPE 2
RENOVATE APARTMENT 5H ON THE 5TH FLOOR. NO CHANGE TO USE, EGRESS
OR OCCUPANCY.**

Permit Description: **PLUMBING**
Work Class: **A2 - ALTERATION TYPE 2**
Proposed Use:
Permit Number: **122409937-01-PL**
Status: **ISSUED**
Valuation: **\$0.00**
Contractor Company:
Contractor Name: **MITCHELL J MARKOWITZ**

Date: **1/26/2016**
Permit Type: **EW**
Description: **ALTERATION TYPE 2 - STRUCTURAL
STRUCTURAL WORK AS SHOWN ON PLANS FILED HEREWITH TO INCLUDE A
NEW OPENING AT PH
LEVEL TO ACCOMMODATE NEW STAIR BETWEEN PH UNIT C/D AND APT 14B.**

Permit Description: **EQUIPMENT WORK**
Work Class: **A2 - ALTERATION TYPE 2**
Proposed Use: **OTHER CONSTRUCTION EQUIPMENT**
Permit Number: **122137375-03-EW-OT**
Status: **ISSUED**
Valuation: **\$0.00**
Contractor Company:
Contractor Name: **LEONARD FUSHA**

ADJOINING PROPERTY FINDINGS

Date: **1/25/2016**
Permit Type: **EW**
Description: **ALTERATION TYPE 2 - GEN. CONSTR.
REMOVAL OF INTERIOR PARTITION WALL. NO CHANGE TO USE, OCCUPANCY,
OR EGRESS**

Permit Description: **EQUIPMENT WORK**
Work Class: **A2 - ALTERATION TYPE 2**
Proposed Use: **OTHER CONSTRUCTION EQUIPMENT**
Permit Number: **122541749-01-EW-OT**
Status: **ISSUED**
Valuation: **\$0.00**
Contractor Company:
Contractor Name: **AUBREY S FRIEDMAN**

Date: **12/9/2015**
Permit Type: **ELECTRICAL**
Description:

Permit Description:
Work Class: **ACTIVE**
Proposed Use:
Permit Number: **M375763**
Status: **ASSIGNED TO INSPECTOR**
Valuation: **\$0.00**
Contractor Company:
Contractor Name:

ADJOINING PROPERTY FINDINGS

Date: **9/11/2015**
Permit Type: **EW**
Description: **ALTERATION TYPE 2 - GEN. CONSTR.
INTERIOR RENOVATION TO INCLUDE DEMO OF EXISTING AND CONSTRUCTION
OR NEW
PARTITIONS AND FINISHES AS SHOWN ON PLANS.**

Permit Description: **EQUIPMENT WORK**
Work Class: **A2 - ALTERATION TYPE 2**
Proposed Use: **OTHER CONSTRUCTION EQUIPMENT**
Permit Number: **122398869-01-EW-OT**
Status: **ISSUED**
Valuation: **\$0.00**
Contractor Company:
Contractor Name: **LEONARD FUSHA**

Date: **9/11/2015**
Permit Type: **EW**
Description: **ALTERATION TYPE 2 - MECH/HVAC
MECHANICAL AND PLUMBING WORK AS SHOWN ON PLANS.**

Permit Description: **EQUIPMENT WORK**
Work Class: **A2 - ALTERATION TYPE 2**
Proposed Use: **MECHANICAL/HVAC**
Permit Number: **122398869-02-EW-MH**
Status: **ISSUED**
Valuation: **\$0.00**
Contractor Company:
Contractor Name: **LEONARD FUSHA**

ADJOINING PROPERTY FINDINGS

Date: **8/12/2015**
Permit Type: **ELECTRICAL**
Description:

Permit Description:
Work Class: **CLOSED**
Proposed Use:
Permit Number: **Z151118**
Status: **COMPLETED**
Valuation: **\$0.00**
Contractor Company:
Contractor Name:

Date: **8/11/2015**
Permit Type: **PL**
Description: **PLUMBING - ALTERATION TYPE 2
MECHANICAL AND PLUMBING WORK AS SHOWN ON PLANS.**

Permit Description: **PLUMBING**
Work Class: **A2 - ALTERATION TYPE 2**
Proposed Use:
Permit Number: **122398869-02-PL**
Status: **ISSUED**
Valuation: **\$0.00**
Contractor Company:
Contractor Name: **PETER J MICELI**

ADJOINING PROPERTY FINDINGS

Date: **6/4/2015**
Permit Type: **EQ**
Description: **ALTERATION TYPE 3 - CONSTRUCTION EQUIPMENT - SCAFFOLD
PROPOSED INSTALLATION OF PIPE SCAFFOLD AS PER PLANS. NO CHANGE IN
USE, EGRESS OR
OCCUPANCY.**

Permit Description: **CONSTRUCTION EQUIPMENT**
Work Class: **A3 - ALTERATION TYPE 3**
Proposed Use: **SCAFFOLD**
Permit Number: **122425312-01-EQ-SF**
Status: **ISSUED**
Valuation: **\$0.00**
Contractor Company:
Contractor Name: **CHRISTOPHER DOWNES**

Date: **5/26/2015**
Permit Type: **EW**
Description: **ALTERATION TYPE 2 - GEN. CONSTR.
RENOVATE APARTMENT 5H ON THE 5TH FLOOR. NO CHANGE TO USE, EGRESS
OR OCCUPANCY.**

Permit Description: **EQUIPMENT WORK**
Work Class: **A2 - ALTERATION TYPE 2**
Proposed Use: **OTHER CONSTRUCTION EQUIPMENT**
Permit Number: **122409937-01-EW-OT**
Status: **ISSUED**
Valuation: **\$0.00**
Contractor Company:
Contractor Name: **JACOB WEINREB**

ADJOINING PROPERTY FINDINGS

Date: **5/5/2015**
Permit Type: **ELECTRICAL**
Description:

Permit Description:

Work Class: CLOSED
Proposed Use:
Permit Number: Z149478
Status: COMPLETED
Valuation: \$0.00
Contractor Company:
Contractor Name: MAGNETIC ELECTRIC CORP IGOR APOSTOLYUK

Date: **4/9/2015**
Permit Type: **EQ**
Description: **ALTERATION TYPE 3 - CONSTRUCTION EQUIPMENT - SIDEWALK-SHED
PROPOSED INSTALLATION OF HEAVYDUTY SIDEWALK SHED AS PER PLANS. NO
CHANGE IN USE,
EGRESS OR OCCUPANCY.**

Permit Description: **CONSTRUCTION EQUIPMENT**
Work Class: A3 - ALTERATION TYPE 3
Proposed Use: SIDEWALK SHED
Permit Number: 121987920-01-EQ-SH
Status: ISSUED
Valuation: \$0.00
Contractor Company:
Contractor Name: CHRISTOPHER DOWNES

ADJOINING PROPERTY FINDINGS

Date: **3/31/2015**
Permit Type: **ELECTRICAL**
Description:

Permit Description:

Work Class: CLOSED
Proposed Use:
Permit Number: Z148866
Status: COMPLETED
Valuation: \$0.00
Contractor Company:
Contractor Name: MAGNETIC ELECTRIC CORP IGOR APOSTOLYUK

Date: **3/23/2015**
Permit Type: **PL**
Description: **PLUMBING - ALTERATION TYPE 2
RENOVATE EXISTING APARTMENT ON 9TH FLOOR. NO CHANGE TO USE,
EGRESS, OR,
OCCUPANCY.**

Permit Description: **PLUMBING**
Work Class: A2 - ALTERATION TYPE 2
Proposed Use:
Permit Number: 122246122-01-PL
Status: ISSUED
Valuation: \$0.00
Contractor Company:
Contractor Name: MITCHELL J MARKOWITZ

ADJOINING PROPERTY FINDINGS

Date: **3/18/2015**
Permit Type: **PL**
Description: **PLUMBING - ALTERATION TYPE 2
RENOVATE EXISTING APARTMENT: MINOR PARTITION AND PLUMBING WORK.
NO CHANGE IN
USE, EGRESS OR OCCUPANCY.**

Permit Description: **PLUMBING**
Work Class: **A2 - ALTERATION TYPE 2**
Proposed Use:
Permit Number: **122197577-01-PL**
Status: **ISSUED**
Valuation: **\$0.00**
Contractor Company:
Contractor Name: **RICHARD CORCORAN**

Date: **2/8/2015**
Permit Type: **ELECTRICAL**
Description:

Permit Description:
Work Class: **ACTIVE**
Proposed Use:
Permit Number: **Z148105**
Status: **AWAITING INSPECTION REQUEST**
Valuation: **\$0.00**
Contractor Company:
Contractor Name: **MAGNETIC ELECTRIC CORP IGOR APOSTOLYUK**

ADJOINING PROPERTY FINDINGS

Date: **1/16/2015**
Permit Type: **EW**
Description: **ALTERATION TYPE 2 - MECH/HVAC
RENOVATE EXISTING APARTMENT ON 9TH FLOOR. NO CHANGE TO USE,
EGRESS, OR,
OCCUPANCY.**

Permit Description: **EQUIPMENT WORK**
Work Class: **A2 - ALTERATION TYPE 2**
Proposed Use: **MECHANICAL/HVAC**
Permit Number: **122246122-01-EW-MH**
Status: **ISSUED**
Valuation: **\$0.00**
Contractor Company:
Contractor Name: **JACOB WEINREB**

Date: **1/16/2015**
Permit Type: **EW**
Description: **ALTERATION TYPE 2 - GEN. CONSTR.
RENOVATE EXISTING APARTMENT ON 9TH FLOOR. NO CHANGE TO USE,
EGRESS, OR,
OCCUPANCY.**

Permit Description: **EQUIPMENT WORK**
Work Class: **A2 - ALTERATION TYPE 2**
Proposed Use: **OTHER CONSTRUCTION EQUIPMENT**
Permit Number: **122246122-01-EW-OT**
Status: **ISSUED**
Valuation: **\$0.00**
Contractor Company:
Contractor Name: **JACOB WEINREB**

ADJOINING PROPERTY FINDINGS

Date: **12/29/2014**
Permit Type: **EW**
Description: **ALTERATION TYPE 2 - GEN. CONSTR.
RENOVATE EXISTING APARTMENT: MINOR PARTITION AND PLUMBING WORK.
NO CHANGE IN
USE, EGRESS OR OCCUPANCY.**

Permit Description: **EQUIPMENT WORK**
Work Class: **A2 - ALTERATION TYPE 2**
Proposed Use: **OTHER CONSTRUCTION EQUIPMENT**
Permit Number: **122197577-01-EW-OT**
Status: **ISSUED**
Valuation: **\$0.00**
Contractor Company:
Contractor Name: **JAMES ZOCCO**

Date: **12/8/2014**
Permit Type: **PL**
Description: **PLUMBING - ALTERATION TYPE 2
MECHANICAL AND PLUMBING WORK AS SHOWN ON PLANS FILED HEREWITH**

Permit Description: **PLUMBING**
Work Class: **A2 - ALTERATION TYPE 2**
Proposed Use:
Permit Number: **122137375-02-PL**
Status: **ISSUED**
Valuation: **\$0.00**
Contractor Company:
Contractor Name: **PETER J MICELI**

ADJOINING PROPERTY FINDINGS

Date: **12/5/2014**
Permit Type: **ELECTRICAL**
Description:

Permit Description:
Work Class: REHABILITATION
Proposed Use:
Permit Number: Z147228
Status: Open
Valuation: \$0.00
Contractor Company:
Contractor Name: A.C. MORGAN ELECTRIC MORGAN TOREN

Date: **12/5/2014**
Permit Type: **EW**
Description: **ALTERATION TYPE 2 - GEN. CONSTR.
APPLICATION FILED FOR THE COMBINATION OF APT 14B AND PH UNIT C/D.
INSTALLATION
OF A NEW CONVENIENCE STAIR.**

Permit Description: **EQUIPMENT WORK**
Work Class: A2 - ALTERATION TYPE 2
Proposed Use: OTHER CONSTRUCTION EQUIPMENT
Permit Number: 122137375-01-EW-OT
Status: ISSUED
Valuation: \$0.00
Contractor Company:
Contractor Name: LEONARD FUSHA

ADJOINING PROPERTY FINDINGS

Date: **12/5/2014**
Permit Type: **EW**
Description: **ALTERATION TYPE 2 - MECH/HVAC
MECHANICAL AND PLUMBING WORK AS SHOWN ON PLANS FILED HEREWITH**

Permit Description: **EQUIPMENT WORK**
Work Class: **A2 - ALTERATION TYPE 2**
Proposed Use: **MECHANICAL/HVAC**
Permit Number: **122137375-02-EW-MH**
Status: **ISSUED**
Valuation: **\$0.00**
Contractor Company:
Contractor Name: **LEONARD FUSHA**

Date: **8/6/2014**
Permit Type: **EQ**
Description: **ALTERATION TYPE 3 - CONSTRUCTION EQUIPMENT - SCAFFOLD
PROPOSED INSTALLATION OF PIPE SCAFFOLD AS PER PLANS. NO CHANGE IN
USE, EGRESS OR
OCCUPANCY.**

Permit Description: **CONSTRUCTION EQUIPMENT**
Work Class: **A3 - ALTERATION TYPE 3**
Proposed Use: **SCAFFOLD**
Permit Number: **122091306-01-EQ-SF**
Status: **ISSUED**
Valuation: **\$0.00**
Contractor Company:
Contractor Name: **CHRISTOPHER DOWNES**

ADJOINING PROPERTY FINDINGS

Date: **6/16/2014**
Permit Type: **PL**
Description: **PLUMBING - ALTERATION TYPE 2**
APT. # 3H, ERECT MINOR INTERIOR PARTITIONS, NEW FINISHES. INSTALL AND RELOCATE NEW PLUMBING FIXTURES. NO CHANGE IN EGRESS, OCCUPANCY OR USE.

Permit Description: **PLUMBING**
Work Class: **A2 - ALTERATION TYPE 2**
Proposed Use:
Permit Number: **121750569-01-PL**
Status: **ISSUED**
Valuation: **\$0.00**
Contractor Company:
Contractor Name: **ANTHONY M DISABATO**

Date: **6/4/2014**
Permit Type: **PL**
Description: **PLUMBING - ALTERATION TYPE 2**
RENOVATION OF APT. 3-G, PARTITION CHANGES, NEW BATHROOM, REMOVE POWDER RM. NO CHANGE IN USE, OCCUPANCY OR EGRESS, THIS APPLICATION.

Permit Description: **PLUMBING**
Work Class: **A2 - ALTERATION TYPE 2**
Proposed Use:
Permit Number: **121971759-01-PL**
Status: **ISSUED**
Valuation: **\$0.00**
Contractor Company:
Contractor Name: **WILLIAM GRAND**

ADJOINING PROPERTY FINDINGS

Date: **5/23/2014**
Permit Type: **ELECTRICAL**
Description:

Permit Description:
Work Class: REHABILITATION
Proposed Use:
Permit Number: Z144438
Status: Open
Valuation: \$0.00
Contractor Company:
Contractor Name: MARTIN DORKIN MARTIN DORKIN

Date: **5/20/2014**
Permit Type: **EW**
Description: **ALTERATION TYPE 2 - MECH/HVAC
RENOVATION OF APT. 3-G, PARTITION CHANGES, NEW BATHROOM, REMOVE
POWDER RM. NO
CHANGE IN USE, OCCUPANCY OR EGRESS, THIS APPLICATION.**

Permit Description: **EQUIPMENT WORK**
Work Class: A2 - ALTERATION TYPE 2
Proposed Use: MECHANICAL/HVAC
Permit Number: 121971759-01-EW-MH
Status: ISSUED
Valuation: \$0.00
Contractor Company:
Contractor Name: ALEJANDRO BERNABO

ADJOINING PROPERTY FINDINGS

Date: **5/20/2014**
Permit Type: **EW**
Description: **ALTERATION TYPE 2 - GEN. CONSTR.
RENOVATION OF APT. 3-G, PARTITION CHANGES, NEW BATHROOM, REMOVE
POWDER RM. NO
CHANGE IN USE, OCCUPANCY OR EGRESS, THIS APPLICATION.**

Permit Description: **EQUIPMENT WORK**
Work Class: **A2 - ALTERATION TYPE 2**
Proposed Use: **OTHER CONSTRUCTION EQUIPMENT**
Permit Number: **121971759-01-EW-OT**
Status: **ISSUED**
Valuation: **\$0.00**
Contractor Company:
Contractor Name: **ALEJANDRO BERNABO**

Date: **4/28/2014**
Permit Type: **PL**
Description: **PLUMBING - ALTERATION TYPE 2
RENOVATION OF APARTMENT # 3D AS PER PLANS; MINOR PARTITION WORK,
REPLACEMENT OF
PLUMBING FIXTURES ON EXISTING ROUGHING, PLASTER AND PAINT TO MATCH
EXISTING. NO
CHANGE IN USE, EGRESS OR OCCUPANCY.**

Permit Description: **PLUMBING**
Work Class: **A2 - ALTERATION TYPE 2**
Proposed Use:
Permit Number: **121961449-01-PL**
Status: **ISSUED**
Valuation: **\$0.00**
Contractor Company:
Contractor Name: **NICK KOULLIAS**

ADJOINING PROPERTY FINDINGS

Date: **4/16/2014**
Permit Type: **ELECTRICAL**
Description:

Permit Description:

Work Class: REHABILITATION
Proposed Use:
Permit Number: Z143917
Status: OBJECTION PENDING
Valuation: \$0.00
Contractor Company:
Contractor Name: BOROWIDE ELECT'L CONTR'S GREGORY PAPANTONIOU

Date: **4/3/2014**
Permit Type: **EW**
Description: **ALTERATION TYPE 2 - PARTITIONS
APT. # 3H, ERECT MINOR INTERIOR PARTITIONS, NEW FINISHES. INSTALL AND
RELOCATE
NEW PLUMBING FIXTURES. NO CHANGE IN EGRESS, OCCUPANCY OR USE.**

Permit Description: **EQUIPMENT WORK**
Work Class: A2 - ALTERATION TYPE 2
Proposed Use: OTHER CONSTRUCTION EQUIPMENT
Permit Number: 121750569-01-EW-OT
Status: ISSUED
Valuation: \$0.00
Contractor Company:
Contractor Name: LUIS FAREZ

ADJOINING PROPERTY FINDINGS

Date: 4/1/2014
Permit Type: EW
Description: ALTERATION TYPE 2 - GEN. CONSTR.
RENOVATION OF APARTMENT # 3D AS PER PLANS; MINOR PARTITION WORK,
REPLACEMENT OF
PLUMBING FIXTURES ON EXISTING ROUGHING, PLASTER AND PAINT TO MATCH
EXISTING. NO
CHANGE IN USE, EGRESS OR OCCUPANCY.

Permit Description: EQUIPMENT WORK
Work Class: A2 - ALTERATION TYPE 2
Proposed Use: OTHER CONSTRUCTION EQUIPMENT
Permit Number: 121961449-01-EW-OT
Status: ISSUED
Valuation: \$0.00
Contractor Company:
Contractor Name: TUNCAY CETINKAYA

Date: 11/12/2013
Permit Type: EQ
Description: ALTERATION TYPE 3 - CONSTRUCTION EQUIPMENT - SIDEWALK-SHED
INSTALLATION OF TEMPORARY HEAVY DUTY SIDEWALK SHED FOR REMEDIAL
REPAIRS AS PER
PLANS. NO CHANGE IN USE, EGRESS OR OCCUPANCY. SIDEWALK SHED SHALL
COMPLY WITH
CHAPTER #33 OF THE NYC BUILDING CODE. NO STORAGE PERMITTED ON
SIDEWALK SHED.
LIVE LOAD 300PSF.

Permit Description: CONSTRUCTION EQUIPMENT
Work Class: A3 - ALTERATION TYPE 3
Proposed Use: SIDEWALK SHED
Permit Number: 121458458-01-EQ-SH
Status: ISSUED
Valuation: \$0.00
Contractor Company:
Contractor Name: SELU VLADISLAV-MIHUT

ADJOINING PROPERTY FINDINGS

Date: **11/7/2013**
Permit Type: **EQ**
Description: **ALTERATION TYPE 3 - CONSTRUCTION EQUIPMENT - SCAFFOLD
INSTALLATION OF TEMPORARY PIPE SCAFFOLD FOR REMEDIAL REPAIRS AS
PER PLANS. NO
CHANGE IN USE, EGRESS OR OCCUPANCY.**

Permit Description: **CONSTRUCTION EQUIPMENT**
Work Class: **A3 - ALTERATION TYPE 3**
Proposed Use: **SCAFFOLD**
Permit Number: **121458449-01-EQ-SF**
Status: **ISSUED**
Valuation: **\$0.00**
Contractor Company:
Contractor Name: **SELU VLADISLAV-MIHUT**

Date: **10/15/2013**
Permit Type: **PL**
Description: **PLUMBING - ALTERATION TYPE 2
APPLICATION BEING FILED TO RENOVATE APARTMENT 14D ON THE 14TH
FLOOR. NO CHANGE
TO USE, EGRESS OR OCCUPANCY.**

Permit Description: **PLUMBING**
Work Class: **A2 - ALTERATION TYPE 2**
Proposed Use:
Permit Number: **121526107-01-PL**
Status: **ISSUED**
Valuation: **\$0.00**
Contractor Company:
Contractor Name: **MITCHELL J MARKOWITZ**

ADJOINING PROPERTY FINDINGS

Date: **10/4/2013**
Permit Type: **PL**
Description: **PLUMBING - ALTERATION TYPE 2
REMODEL APARTMENT 6D ON THE 6TH FLOOR. NO CHANGE TO USE, EGRESS,
OR OCCUPANCY.**

Permit Description: **PLUMBING**
Work Class: **A2 - ALTERATION TYPE 2**
Proposed Use:
Permit Number: **120366184-01-PL**
Status: **ISSUED**
Valuation: **\$0.00**
Contractor Company:
Contractor Name: **MITCHELL J MARKOWITZ**

Date: **6/19/2013**
Permit Type: **EW**
Description: **ALTERATION TYPE 2 - GEN. CONSTR.
APPLICATION BEING FILED TO RENOVATE APARTMENT 14D ON THE 14TH
FLOOR. NO CHANGE
TO USE, EGRESS OR OCCUPANCY.**

Permit Description: **EQUIPMENT WORK**
Work Class: **A2 - ALTERATION TYPE 2**
Proposed Use: **OTHER CONSTRUCTION EQUIPMENT**
Permit Number: **121526107-01-EW-OT**
Status: **ISSUED**
Valuation: **\$0.00**
Contractor Company:
Contractor Name: **JACOB WEINREB**

ADJOINING PROPERTY FINDINGS

Date: **3/22/2013**
Permit Type: **ELECTRICAL**
Description:

Permit Description:

Work Class: REHABILITATION
Proposed Use:
Permit Number: Z138781
Status: Open
Valuation: \$0.00
Contractor Company:
Contractor Name: MAGNETIC ELECTRIC CORP IGOR APOSTOLYUK

Date: **2/6/2013**
Permit Type: **ELECTRICAL**
Description:

Permit Description:

Work Class: REHABILITATION
Proposed Use:
Permit Number: Z138275
Status: OBJECTION PENDING
Valuation: \$0.00
Contractor Company:
Contractor Name: NASH ELECTRIC SERVICES IN

Date: **1/30/2013**
Permit Type: **ELECTRICAL**
Description:

Permit Description:

Work Class: REHABILITATION
Proposed Use:
Permit Number: Z138188
Status: OBJECTION PENDING
Valuation: \$0.00
Contractor Company:
Contractor Name: QUANTUM ELECTRIC CORP. RICHARD SOBEL

ADJOINING PROPERTY FINDINGS

Date: **1/4/2013**
Permit Type: **EQ**
Description: **ALTERATION TYPE 3 - CONSTRUCTION EQUIPMENT - SCAFFOLD
INSTALLATION OF SCAFFOLDING AS INDICATED ON PLANS. THERE WILL BE NO
CHANGE IN
THE USE, EGRESS, OR OCCUPANCY UNDER THIS APPLICATION.**

Permit Description: **CONSTRUCTION EQUIPMENT**
Work Class: **A3 - ALTERATION TYPE 3**
Proposed Use: **SCAFFOLD**
Permit Number: **121401036-01-EQ-SF**
Status: **ISSUED**
Valuation: **\$0.00**
Contractor Company:
Contractor Name: **CHRIS YACONO**

Date: **11/9/2012**
Permit Type: **PL**
Description: **PLUMBING - ALTERATION TYPE 2
APPLICATION BEING FILED TO RENOVATE APARTMENT 10B ON THE 10TH
FLOOR. NO CHANGE
TO USE EGRESS OR OCCUPANCY.**

Permit Description: **PLUMBING**
Work Class: **A2 - ALTERATION TYPE 2**
Proposed Use:
Permit Number: **121112401-01-PL**
Status: **ISSUED**
Valuation: **\$0.00**
Contractor Company:
Contractor Name: **JOHN J MCCARTHY**

ADJOINING PROPERTY FINDINGS

Date: **11/5/2012**
Permit Type: **EW**
Description: **ALTERATION TYPE 2 - FACADE
EXTERIOR FACADE RESTORATION WORK. NO CHANGE IN USE, EGRESS OR
OCCUPANCY**

Permit Description: **EQUIPMENT WORK**
Work Class: **A2 - ALTERATION TYPE 2**
Proposed Use: **OTHER CONSTRUCTION EQUIPMENT**
Permit Number: **121327144-01-EW-OT**
Status: **ISSUED**
Valuation: **\$0.00**
Contractor Company:
Contractor Name: **CHRIS YACONO**

Date: **11/5/2012**
Permit Type: **EW**
Description: **ALTERATION TYPE 2 - MECH/HVAC
APPLICATION BEING FILED TO RENOVATE APARTMENT 10B ON THE 10TH
FLOOR. NO CHANGE
TO USE EGRESS OR OCCUPANCY.**

Permit Description: **EQUIPMENT WORK**
Work Class: **A2 - ALTERATION TYPE 2**
Proposed Use: **MECHANICAL/HVAC**
Permit Number: **121112401-01-EW-MH**
Status: **ISSUED**
Valuation: **\$0.00**
Contractor Company:
Contractor Name: **JON REISSMAN**

ADJOINING PROPERTY FINDINGS

Date: **11/5/2012**
Permit Type: **EW**
Description: **ALTERATION TYPE 2 - GEN. CONSTR.
APPLICATION BEING FILED TO RENOVATE APARTMENT 10B ON THE 10TH
FLOOR. NO CHANGE
TO USE EGRESS OR OCCUPANCY.**

Permit Description: **EQUIPMENT WORK**
Work Class: **A2 - ALTERATION TYPE 2**
Proposed Use: **OTHER CONSTRUCTION EQUIPMENT**
Permit Number: **121112401-01-EW-OT**
Status: **ISSUED**
Valuation: **\$0.00**
Contractor Company:
Contractor Name: **JON REISSMAN**

Date: **6/25/2012**
Permit Type: **EW**
Description: **ALTERATION TYPE 2 - GEN. CONSTR
RENOVATION IN APARTMENT 2H. REMOVE AND REPLACE EXISTING FIXTURES,
UPGRADE
FINISHES, FLOORS AND WALLS.NO CHANGE IN USE , EGRESS OR OCCUPANCY.**

Permit Description: **EQUIPMENT WORK**
Work Class: **A2 - ALTERATION TYPE 2**
Proposed Use: **OTHER CONSTRUCTION EQUIPMENT**
Permit Number: **110337993-01-EW-OT**
Status: **ISSUED**
Valuation: **\$0.00**
Contractor Company:
Contractor Name: **JACOB WEINREB**

ADJOINING PROPERTY FINDINGS

Date: **6/25/2012**
Permit Type: **EW**
Description: **ALTERATION TYPE 2 - GEN. CONSTR
COMBINE AND RENOVATE APARTMENTS 3B AND C. REMOVE AND REPLACE
EXISTING FIXTURES,
UPGRADE FINISHES, FLOORS AND WALLS.NO CHANGE IN USE , EGRESS OR
OCCUPANCY.**

Permit Description: **EQUIPMENT WORK**
Work Class: **A2 - ALTERATION TYPE 2**
Proposed Use: **OTHER CONSTRUCTION EQUIPMENT**
Permit Number: **120043443-01-EW-OT**
Status: **ISSUED**
Valuation: **\$0.00**
Contractor Company:
Contractor Name: **JACOB WEINREB**

Date: **6/25/2012**
Permit Type: **EW**
Description: **ALTERATION TYPE 2 - GEN. CONSTR
REMODEL APARTMENT 6D ON THE 6TH FLOOR. NO CHANGE TO USE, EGRESS,
OR OCCUPANCY.**

Permit Description: **EQUIPMENT WORK**
Work Class: **A2 - ALTERATION TYPE 2**
Proposed Use: **OTHER CONSTRUCTION EQUIPMENT**
Permit Number: **120366184-01-EW-OT**
Status: **ISSUED**
Valuation: **\$0.00**
Contractor Company:
Contractor Name: **JACOB WEINREB**

ADJOINING PROPERTY FINDINGS

Date: **6/25/2012**
Permit Type: **EW**
Description: **ALTERATION TYPE 2 - GEN. CONSTR
REMODEL PENTHOUSE E APARTMENT. NO CHANGE TO USE, EGRESS, OR
OCCUPANCY.**

Permit Description: **EQUIPMENT WORK**
Work Class: **A2 - ALTERATION TYPE 2**
Proposed Use: **OTHER CONSTRUCTION EQUIPMENT**
Permit Number: **120383316-01-EW-OT**
Status: **ISSUED**
Valuation: **\$0.00**
Contractor Company:
Contractor Name: **JACOB WEINREB**

Date: **6/25/2012**
Permit Type: **EW**
Description: **ALTERATION TYPE 2 - GEN. CONSTR
REMODEL APARTMENT 8B/C ON THE 8TH FLOOR. NO CHANGE TO USE, EGRESS,
OR OCCUPANCY.**

Permit Description: **EQUIPMENT WORK**
Work Class: **A2 - ALTERATION TYPE 2**
Proposed Use: **OTHER CONSTRUCTION EQUIPMENT**
Permit Number: **120447052-01-EW-OT**
Status: **ISSUED**
Valuation: **\$0.00**
Contractor Company:
Contractor Name: **JACOB WEINREB**

ADJOINING PROPERTY FINDINGS

Date: **2/2/2012**
Permit Type: **AL**
Description: **ALTERATION TYPE 3 - AWNING
INSTALLATION OF NON-ILLUMINATED AWNING 72 FT LONG. AWNING READS
"WESTSIDE
MARKET" NO MORE THAN 12 SQ FT OF LETTERING. NO CHANGE IN USE,
EGRESS, OR
OCCUPANCY.**

Permit Description: **ALTERATION**
Work Class: **A3 - ALTERATION TYPE 3**
Proposed Use:
Permit Number: **120961049-01-AL**
Status: **ISSUED**
Valuation: **\$0.00**
Contractor Company:
Contractor Name: **ALEX PINKHASIK**

Date: **1/23/2012**
Permit Type: **EW**
Description: **ALTERATION TYPE 2 - FACADE
REPAIR TO CONER AT THE 98 STREET FAADE OF THE BUILDING. NO CHANGE IN
USE, EGRESS
OR OCCUPANCY**

Permit Description: **EQUIPMENT WORK**
Work Class: **A2 - ALTERATION TYPE 2**
Proposed Use: **OTHER CONSTRUCTION EQUIPMENT**
Permit Number: **120898332-01-EW-OT**
Status: **ISSUED**
Valuation: **\$0.00**
Contractor Company:
Contractor Name: **TOMCZAK WLODZIMIERZ**

ADJOINING PROPERTY FINDINGS

Date: **10/25/2011**
Permit Type: **EQ**
Description: **ALTERATION TYPE 3 - CONSTRUCTION EQUIPMENT - SIDEWALK-SHED
INSTALLATION OF A HEAVY DUTY SIDEWALK SHED APPROXIMATELY 48' LONG
DURING
EXTERIOR REPAIRS AS PER PLANS. NO CHANGE IN USE, EGRESS OR
OCCUPANCY. SHED TO
COMPLY WITH CHAPTER 33 OF NYC BUILDING CODE OF 2008.**

Permit Description: **CONSTRUCTION EQUIPMENT**
Work Class: **A3 - ALTERATION TYPE 3**
Proposed Use: **SIDEWALK SHED**
Permit Number: **120808607-01-EQ-SH**
Status: **ISSUED**
Valuation: **\$0.00**
Contractor Company:
Contractor Name: **TOMCZAK WLODZIMIERZ**

Date: **10/19/2011**
Permit Type:
Description:

Permit Description: **ELECTRICAL**
Work Class:
Proposed Use:
Permit Number: **Z132169**
Status: **COMPLETED**
Valuation: **\$0.00**
Contractor Company:
Contractor Name: **ANTONIO CERIELLO ELEC INC ANTONIO CERIELLO**

ADJOINING PROPERTY FINDINGS

Date: **8/10/2011**
Permit Type: **PL**
Description: **PLUMBING - ALTERATION TYPE 2**
REMODEL PENTHOUSE E APARTMENT. NO CHANGE TO USE, EGRESS, OR OCCUPANCY.

Permit Description: **PLUMBING**
Work Class: **A2 - ALTERATION TYPE 2**
Proposed Use:
Permit Number: **120383316-01-PL**
Status: **ISSUED**
Valuation: **\$0.00**
Contractor Company:
Contractor Name: **MITCHELL J MARKOWITZ**

Date: **7/25/2011**
Permit Type:
Description:

Permit Description: **ELECTRICAL**
Work Class:
Proposed Use:
Permit Number: **Z131254**
Status: **COMPLETED**
Valuation: **\$0.00**
Contractor Company:
Contractor Name: **ANTONIO CERIELLO ELEC INC ANTONIO CERIELLO**

ADJOINING PROPERTY FINDINGS

Date: **7/8/2011**
Permit Type: **EW**
Description: **ALTERATION TYPE 2 - GEN. CONSTR
PARTIAL MASONRY WALL/PARAPET REPLACEMENT AS PER PLANS. NO
CHANGE IN USE, EGRESS
OR OCCUPANCY UNDER THIS APPLICATION.**

Permit Description: **EQUIPMENT WORK**
Work Class: **A2 - ALTERATION TYPE 2**
Proposed Use: **OTHER CONSTRUCTION EQUIPMENT**
Permit Number: **120689576-01-EW-OT**
Status: **ISSUED**
Valuation: **\$0.00**
Contractor Company:
Contractor Name: **TOMCZAK WLODZIMIERZ**

Date: **7/7/2011**
Permit Type:
Description:

Permit Description: **ELECTRICAL**
Work Class:
Proposed Use:
Permit Number: **Z130996**
Status: **CLOSED/CANCELLED**
Valuation: **\$0.00**
Contractor Company:
Contractor Name: **ANTONIO CERIELLO ELEC INC ANTONIO CERIELLO**

ADJOINING PROPERTY FINDINGS

Date: **6/17/2011**
Permit Type: **EQ**
Description: **ALTERATION TYPE 3 - CONSTRUCTION EQUIPMENT - SCAFFOLD
INSTALLATION OF A SCAFFOLD APPROXIMATELY 20' HIGH AS PER PLANS
DURING MASONRY
WALL/PARAPET REPLACEMENT. NO CHANGE IN USE, EGRESS OR OCCUPANCY.
SCAFFOLD TO
COMPLY WITH CHAPTER 33 OF NYC BUILDING CODE OF 2008.**

Permit Description: **CONSTRUCTION EQUIPMENT**
Work Class: **A3 - ALTERATION TYPE 3**
Proposed Use: **SCAFFOLD**
Permit Number: **120725741-01-EQ-SF**
Status: **ISSUED**
Valuation: **\$0.00**
Contractor Company:
Contractor Name: **TOMCZAK WLODZIMIERZ**

Date: **6/13/2011**
Permit Type:
Description:

Permit Description: **ELECTRICAL**
Work Class:
Proposed Use:
Permit Number: **Z130670**
Status: **COMPLETED**
Valuation: **\$0.00**
Contractor Company:
Contractor Name: **MAGNETIC ELECTRIC CORP IGOR APOSTOLYUK**

ADJOINING PROPERTY FINDINGS

Date: **6/8/2011**
Permit Type: **EW**
Description: **ALTERATION TYPE 2 - STRUCTURAL
STRUCTURAL PLANS BEING FILED IN CONJUNCTION WITH ALT 2 TO REMODEL
PENTHOUSE E
APARTMENT. NO CHANGE TO USE, EGRESS, OR OCCUPANCY.**

Permit Description: **EQUIPMENT WORK**
Work Class: **A2 - ALTERATION TYPE 2**
Proposed Use: **OTHER CONSTRUCTION EQUIPMENT**
Permit Number: **120383316-02-EW-OT**
Status: **ISSUED**
Valuation: **\$0.00**
Contractor Company:
Contractor Name: **JACOB WEINREB**

Date: **4/19/2011**
Permit Type: **PL**
Description: **PLUMBING - ALTERATION TYPE 2
INTERIOR RENOVATION AT EXISTING APT# 13A ON THE 13TH FLOOR WITH
INTERIOR
FINISHES AND PLUMBING WORKS AS PER PLANS. NO CHANGE IN USE, EGRESS,
OR
OCCUPANCY.**

Permit Description: **PLUMBING**
Work Class: **A2 - ALTERATION TYPE 2**
Proposed Use:
Permit Number: **110453535-01-PL**
Status: **ISSUED**
Valuation: **\$0.00**
Contractor Company:
Contractor Name: **DOMINGO E VALERA**

ADJOINING PROPERTY FINDINGS

Date: **1/20/2011**
Permit Type: **ELECTRICAL**
Description:

Permit Description:
Work Class:
Proposed Use:
Permit Number: Z128871
Status: ASSIGNED TO INSPECTOR
Valuation: \$0.00
Contractor Company:
Contractor Name: MAGNETIC ELECTRIC CORP IGOR APOSTOLYUK

Date: **12/20/2010**
Permit Type: **EQ**
Description: **ALTERATION TYPE 3 - CONSTRUCTION EQUIPMENT - SIDEWALK-SHED
INSTALLATION OF A HEAVY DUTY SIDEWALK SHED APPROXIMATELY 84' LONG
DURING
EXTERIOR REPAIRS AS PER PLANS. NO CHANGE IN USE, EGRESS OR
OCCUPANCY. SHED TO
COMPLY WITH CHAPTER 33 OF NYC BUILDING CODE OF 2008.**

Permit Description: **CONSTRUCTION EQUIPMENT**
Work Class: A3 - ALTERATION TYPE 3
Proposed Use: SIDEWALK SHED
Permit Number: 120561560-01-EQ-SH
Status: ISSUED
Valuation: \$0.00
Contractor Company:
Contractor Name: TOMCZAK WLODZIMIERZ

ADJOINING PROPERTY FINDINGS

Date: **12/17/2010**
Permit Type: **ELECTRICAL**
Description:

Permit Description:
Work Class:
Proposed Use:
Permit Number: Z128664
Status: AWAITING INSPECTION REQUEST
Valuation: \$0.00
Contractor Company:
Contractor Name: BOROWIDE ELECT'L CONTR'S GREGORY PAPANTONIOU

Date: **12/10/2010**
Permit Type: **PL**
Description: **PLUMBING - ALTERATION TYPE 2
COMBINE AND RENOVATE APARTMENTS 3B AND C. REMOVE AND REPLACE
EXISTING FIXTURES,
UPGRADE FINISHES, FLOORS AND WALLS.NO CHANGE IN USE , EGRESS OR
OCCUPANCY.**

Permit Description: **PLUMBING**
Work Class: A2 - ALTERATION TYPE 2
Proposed Use:
Permit Number: 120043443-01-PL
Status: ISSUED
Valuation: \$0.00
Contractor Company:
Contractor Name: MITCHELL J MARKOWITZ

ADJOINING PROPERTY FINDINGS

Date: **12/10/2010**
Permit Type: **PL**
Description: **PLUMBING - ALTERATION TYPE 2
REMODEL APARTMENT 8B/C ON THE 8TH FLOOR. NO CHANGE TO USE, EGRESS,
OR OCCUPANCY.**

Permit Description: **PLUMBING**
Work Class: **A2 - ALTERATION TYPE 2**
Proposed Use:
Permit Number: **120447052-01-PL**
Status: **ISSUED**
Valuation: **\$0.00**
Contractor Company:
Contractor Name: **MITCHELL J MARKOWITZ**

Date: **12/10/2010**
Permit Type: **ELECTRICAL**
Description:

Permit Description:
Work Class:
Proposed Use:
Permit Number: **Z128586**
Status: **AWAITING INSPECTION REQUEST**
Valuation: **\$0.00**
Contractor Company:
Contractor Name: **MAGNETIC ELECTRIC CORP IGOR APOSTOLYUK**

ADJOINING PROPERTY FINDINGS

Date: **11/22/2010**
Permit Type: **PL**
Description: **PLUMBING - ALTERATION TYPE 2
RENOVATION IN APARTMENT 2H. REMOVE AND REPLACE EXISTING FIXTURES,
UPGRADE
FINISHES, FLOORS AND WALLS.NO CHANGE IN USE , EGRESS OR OCCUPANCY.**

Permit Description: **PLUMBING**
Work Class: **A2 - ALTERATION TYPE 2**
Proposed Use:
Permit Number: **110337993-01-PL**
Status: **ISSUED**
Valuation: **\$0.00**
Contractor Company:
Contractor Name: **MITCHELL J MARKOWITZ**

Date: **11/15/2010**
Permit Type: **ELECTRICAL**
Description:

Permit Description:
Work Class:
Proposed Use:
Permit Number: **Z128366**
Status: **AWAITING INSPECTION REQUEST**
Valuation: **\$0.00**
Contractor Company:
Contractor Name: **MAGNETIC ELECTRIC CORP IGOR APOSTOLYUK**

ADJOINING PROPERTY FINDINGS

Date: **8/26/2010**
Permit Type: **ELECTRICAL**
Description:

Permit Description:
Work Class:
Proposed Use:
Permit Number: Z127311
Status: COMPLETED
Valuation: \$0.00
Contractor Company:
Contractor Name: M & M CONTROL WIRING & MARTIN DUBBS

Date: **7/6/2010**
Permit Type: **PL**
Description: **PLUMBING - ALTERATION TYPE 2
INTERIOR RENOVATION OF APARTMENT 8H. WORK TO INCLUDE PARTITION
REMOVAL AND
RELOCATION. WORK ALSO TO INCLUDE MINOR PLUMBING WORK
REPLACEMENT, RELOCATION AND
INSTALLATION OF FIXTURE. NO CHANGE TO USE, EGRESS OR OCCUPANCY.**

Permit Description: **PLUMBING**
Work Class: A2 - ALTERATION TYPE 2
Proposed Use:
Permit Number: 120340899-01-PL
Status: ISSUED
Valuation: \$0.00
Contractor Company:
Contractor Name: THEODORE J PUNSKOVSKY

ADJOINING PROPERTY FINDINGS

Date: **6/18/2010**
Permit Type: **EW**
Description: **ALTERATION TYPE 2 - GEN. CONSTR
INTERIOR RENOVATION OF APARTMENT 8H. WORK TO INCLUDE PARTITION
REMOVAL AND
RELOCATION. WORK ALSO TO INCLUDE MINOR PLUMBING WORK
REPLACEMENT, RELOCATION AND
INSTALLATION OF FIXTURE. NO CHANGE TO USE, EGRESS OR OCCUPANCY.**

Permit Description: **EQUIPMENT WORK**
Work Class: **A2 - ALTERATION TYPE 2**
Proposed Use: **OTHER CONSTRUCTION EQUIPMENT**
Permit Number: **120340899-01-EW-OT**
Status: **ISSUED**
Valuation: **\$0.00**
Contractor Company:
Contractor Name: **ZVI GREENHEIM**

Date: **3/8/2010**
Permit Type: **PL**
Description: **PLUMBING - ALTERATION TYPE 2
COMBINE APARTMENTS PHC/D. REMOVE ONE KITCHEN FROM APARTMENT PHD.
REMOVE AND
REPLACE EXISTING FIXTURES, UPGRADE FINISHES, FLOORS AND WALLS.NO
CHANGE IN USE ,
EGRESS OR OCCUPANCY.**

Permit Description: **PLUMBING**
Work Class: **A2 - ALTERATION TYPE 2**
Proposed Use:
Permit Number: **110285012-01-PL**
Status: **ISSUED**
Valuation: **\$0.00**
Contractor Company:
Contractor Name: **MITCHELL J MARKOWITZ**

ADJOINING PROPERTY FINDINGS

Date: **9/8/2009**
Permit Type: **EW**
Description: **ALTERATION TYPE 2 - GEN. CONSTR
RENOVATION IN PH 1. REMOVE AND REPLACE ESISTING FIXTURES, UPGRADE
FINISHER,
FLOORS AND WALLS NO CHANGE IN USE OCCUPANCY OR EGRESS**

Permit Description: **EQUIPMENT WORK**
Work Class: **A2 - ALTERATION TYPE 2**
Proposed Use: **OTHER CONSTRUCTION EQUIPMENT**
Permit Number: **110351459-01-EW-OT**
Status: **ISSUED**
Valuation: **\$0.00**
Contractor Company:
Contractor Name: **RYONG KIM**

Date: **7/24/2009**
Permit Type: **ELECTRICAL**
Description:

Permit Description:
Work Class:
Proposed Use:
Permit Number: **Z122557**
Status: **COMPLETED**
Valuation: **\$0.00**
Contractor Company:
Contractor Name: **C.Q. ELECTR'L CONTRG CORP CESAR QUERY**

ADJOINING PROPERTY FINDINGS

Date: **7/8/2009**
Permit Type: **EW**
Description: **ALTERATION TYPE 2 - GEN. CONSTR
INTERIOR RENOVATION AT EXISTING APT# 13A ON THE 13TH FLOOR WITH
INTERIOR
FINISHES AND PLUMBING WORKS AS PER PLANS. NO CHANGE IN USE, EGRESS,
OR
OCCUPANCY.**

Permit Description: **EQUIPMENT WORK**
Work Class: **A2 - ALTERATION TYPE 2**
Proposed Use: **OTHER CONSTRUCTION EQUIPMENT**
Permit Number: **110453535-01-EW-OT**
Status: **ISSUED**
Valuation: **\$0.00**
Contractor Company:
Contractor Name: **DONNA GERAGHTY**

Date: **3/6/2009**
Permit Type: **PL**
Description: **PLUMBING - ALTERATION TYPE 2
RENOVATION TO APT INCLUDING PLUMBING WORK. NO CHANGE IN USE
OCCUPANCY OR
EGRESS**

Permit Description: **PLUMBING**
Work Class: **A2 - ALTERATION TYPE 2**
Proposed Use:
Permit Number: **110361242-01-PL**
Status: **ISSUED**
Valuation: **\$0.00**
Contractor Company:
Contractor Name: **PRODRAMOS LIKIDIS**

ADJOINING PROPERTY FINDINGS

Date: **2/27/2009**
Permit Type: **PL**
Description: **PLUMBING - ALTERATION TYPE 2
RENOVATION IN PH 1. REMOVE AND REPLACE ESISTING FIXTURES, UPGRADE
FINISHER,
FLOORS AND WALLS NO CHANGE IN USE OCCUPANCY OR EGRESS**

Permit Description: **PLUMBING**
Work Class: **A2 - ALTERATION TYPE 2**
Proposed Use:
Permit Number: **110351459-01-PL**
Status: **ISSUED**
Valuation: **\$0.00**
Contractor Company:
Contractor Name: **YEONG H HEO**

Date: **2/25/2009**
Permit Type: **EW**
Description: **ALTERATION TYPE 2 - GEN. CONSTR
RENOVATION TO APT INCLUDING PLUMBING WORK. NO CHANGE IN USE
OCCUPANCY OR
EGRESS**

Permit Description: **EQUIPMENT WORK**
Work Class: **A2 - ALTERATION TYPE 2**
Proposed Use: **OTHER CONSTRUCTION EQUIPMENT**
Permit Number: **110361242-01-EW-OT**
Status: **ISSUED**
Valuation: **\$0.00**
Contractor Company:
Contractor Name: **NYDIA MATA**

ADJOINING PROPERTY FINDINGS

Date: **11/28/2008**
Permit Type: **EW**
Description: **ALTERATION TYPE 2 - G.C.
INSTALLATION OF NEW PARTITIONS, KITCHEN CABINETS IN EXISTING APT. NO
CHANGE U
IN USE, EGRESS OR OCCUPANCY**

Permit Description: **EQUIPMENT WORK**
Work Class: **A2 - ALTERATION TYPE 2**
Proposed Use: **OTHER CONSTRUCTION EQUIPMENT**
Permit Number: **110368487-01-EW-OT**
Status: **ISSUED**
Valuation: **\$0.00**
Contractor Company:
Contractor Name: **ANDRIJA DJORDJEVIC**

Date: **10/30/2008**
Permit Type: **PL**
Description: **PLUMBING - ALTERATION TYPE 2
THIS APPLICATION SEEKS APPROVAL FOR THE ALTERATION OF INTERIOR
PARTITIONS AS PER
PLANS FILED HEREWITH, REPLACEMENT OF PLUMBING FIXTURES AND
FINISHES WITHIN
BATHROOM AND KITCHEN AREAS. NO CHANGE IN USE, OCCUPANCY OR
EGRESS IS PROPOSED.**

Permit Description: **PLUMBING**
Work Class: **A2 - ALTERATION TYPE 2**
Proposed Use:
Permit Number: **110325185-01-PL**
Status: **ISSUED**
Valuation: **\$0.00**
Contractor Company:
Contractor Name: **BERNARD WATSON**

ADJOINING PROPERTY FINDINGS

Date: **9/24/2008**
Permit Type: **PL**
Description: **PLUMBING - ALTERATION TYPE 2
RENOVATION IN APARTMENT 4H. REMOVE AND REPLACE EXISTING FIXTURES,
UPGRADE
FINISHES, FLOORS AND WALLS.NO CHANGE IN USE , EGRESS OR OCCUPANCY.**

Permit Description: **PLUMBING**
Work Class: **A2 - ALTERATION TYPE 2**
Proposed Use:
Permit Number: **110335129-01-PL**
Status: **ISSUED**
Valuation: **\$0.00**
Contractor Company:
Contractor Name: **BILLY STAVRIANOPOULOS**

Date: **9/16/2008**
Permit Type: **EW**
Description: **ALTERATION TYPE 2 - GEN. CONSTR
RENOVATION IN APARTMENT 4H. REMOVE AND REPLACE EXISTING FIXTURES,
UPGRADE
FINISHES, FLOORS AND WALLS.NO CHANGE IN USE , EGRESS OR OCCUPANCY.**

Permit Description: **EQUIPMENT WORK**
Work Class: **A2 - ALTERATION TYPE 2**
Proposed Use: **OTHER CONSTRUCTION EQUIPMENT**
Permit Number: **110335129-01-EW-OT**
Status: **ISSUED**
Valuation: **\$0.00**
Contractor Company:
Contractor Name: **THOMAS ACTION**

ADJOINING PROPERTY FINDINGS

Date: **9/5/2008**
Permit Type: **EW**
Description: **ALTERATION TYPE 2 - PARTITIONS
REMOVE PATITIONS & INSTALL NEW PARTITONS IN EXISTING APARTMENT. NO
CHANGE IN
USE, EGRESS OR OCCUPANCY.**

Permit Description: **EQUIPMENT WORK**
Work Class: **A2 - ALTERATION TYPE 2**
Proposed Use: **OTHER CONSTRUCTION EQUIPMENT**
Permit Number: **110287109-01-EW-OT**
Status: **ISSUED**
Valuation: **\$0.00**
Contractor Company:
Contractor Name: **KANE BRIAN**

Date: **9/2/2008**
Permit Type: **EW**
Description: **ALTERATION TYPE 2 - GEN. CONSTR
RENOVATION IN APARTMENT 5M. REMOVE AND REPLACE EXISTING FIXTURES,
UPGRADE
FINISHES, FLOORS AND WALLS.NO CHANGE IN USE , EGRESS OR OCCUPANCY.**

Permit Description: **EQUIPMENT WORK**
Work Class: **A2 - ALTERATION TYPE 2**
Proposed Use: **OTHER CONSTRUCTION EQUIPMENT**
Permit Number: **110326371-01-EW-OT**
Status: **ISSUED**
Valuation: **\$0.00**
Contractor Company:
Contractor Name: **JACOB WEINREB**

ADJOINING PROPERTY FINDINGS

Date: **8/27/2008**
Permit Type: **PL**
Description: **PLUMBING - ALTERATION TYPE 2**
INTERIOR RENOVATION TO EXISTING APARTMENT 9D ON THE 9TH FLOOR.
REMOVE AND
CONSTRUCT NEW PARTITION REMOVE REPLACE AND INSTALL NEW PLUMBING
FIXTURES. ALL AS
PER PLAN. NO CHANGE IN USE EGRESS OR OCCUPANCY.

Permit Description: **PLUMBING**
Work Class: **A2 - ALTERATION TYPE 2**
Proposed Use:
Permit Number: **110307766-01-PL**
Status: **ISSUED**
Valuation: **\$0.00**
Contractor Company:
Contractor Name: **HOWARD SCHREIER**

Date: **8/27/2008**
Permit Type: **EW**
Description: **ALTERATION TYPE 2 - GEN. CONSTR**
THIS APPLICATION SEEKS APPROVAL FOR THE ALTERATION OF INTERIOR
PARTITIONS AS PER
PLANS FILED HEREWITH, REPLACEMENT OF PLUMBING FIXTURES AND
FINISHES WITHIN
BATHROOM AND KITCHEN AREAS. NO CHANGE IN USE, OCCUPANCY OR
EGRESS IS PROPOSED.

Permit Description: **EQUIPMENT WORK**
Work Class: **A2 - ALTERATION TYPE 2**
Proposed Use: **OTHER CONSTRUCTION EQUIPMENT**
Permit Number: **110325185-01-EW-OT**
Status: **ISSUED**
Valuation: **\$0.00**
Contractor Company:
Contractor Name: **ALEX NUSSBAUMER**

ADJOINING PROPERTY FINDINGS

Date: **8/26/2008**
Permit Type: **ELECTRICAL**
Description:

Permit Description:
Work Class:
Proposed Use:
Permit Number: Z118751
Status: CLOSED/CANCELLED
Valuation: \$0.00
Contractor Company:
Contractor Name: EASTERN ELEC'L CONST INC IAN BRUMGNACH

Date: **8/22/2008**
Permit Type: **PL**
Description: **PLUMBING - ALTERATION TYPE 2
COMBINE APARTMENTS 12D/13D. REMOVE ONE KITCHEN FROM APARTMENT
13D. REMOVE AND
REPLACE EXISTING FIXTURES, UPGRADE FINISHES, FLOORS AND WALLS.NO
CHANGE IN USE ,
EGRESS OR OCCUPANCY.**

Permit Description: **PLUMBING**
Work Class: A2 - ALTERATION TYPE 2
Proposed Use:
Permit Number: 110313394-01-PL
Status: ISSUED
Valuation: \$0.00
Contractor Company:
Contractor Name: MITCHELL MARKOWITZ

ADJOINING PROPERTY FINDINGS

Date: **8/18/2008**
Permit Type: **EW**
Description: **ALTERATION TYPE 2 - GEN. CONSTR
COMBINE APARTMENTS 12D/13D. REMOVE ONE KITCHEN FROM APARTMENT
13D. REMOVE AND
REPLACE EXISTING FIXTURES, UPGRADE FINISHES, FLOORS AND WALLS.NO
CHANGE IN USE ,
EGRESS OR OCCUPANCY.**

Permit Description: **EQUIPMENT WORK**
Work Class: **A2 - ALTERATION TYPE 2**
Proposed Use: **OTHER CONSTRUCTION EQUIPMENT**
Permit Number: **110313394-01-EW-OT**
Status: **ISSUED**
Valuation: **\$0.00**
Contractor Company:
Contractor Name: **JACOB WEINREB**

Date: **8/18/2008**
Permit Type: **ELECTRICAL**
Description:

Permit Description:
Work Class:
Proposed Use:
Permit Number: **Z118636**
Status: **COMPLETED**
Valuation: **\$0.00**
Contractor Company:
Contractor Name: **NEDD ELECTRIC CORP. WALTER NEDD**

ADJOINING PROPERTY FINDINGS

Date: **8/14/2008**
Permit Type: **PL**
Description: **PLUMBING - ALTERATION TYPE 2**
INTERIOR RENOVATION TO EXISTING APARTMENT 8A ON THE 8TH FLOOR.
MINOR MECHANICAL
WORK TO BE DONE. INSTALL,REMOVE, AND RELOCATE PLUMBING FIXTURES.
ALL AS PER
PLAN. NO CHANGE IN USE, EGRESS, OR OCCUPANCY.

Permit Description: **PLUMBING**
Work Class: **A2 - ALTERATION TYPE 2**
Proposed Use:
Permit Number: **110291185-01-PL**
Status: **ISSUED**
Valuation: **\$0.00**
Contractor Company:
Contractor Name: **LEONARD EHRlich**

Date: **8/12/2008**
Permit Type: **EW**
Description: **ALTERATION TYPE 2 - GEN. CONSTR**
INTERIOR RENOVATION TO EXISTING APARTMENT 9D ON THE 9TH FLOOR.
REMOVE AND
CONSTRUCT NEW PARTITION REMOVE REPLACE AND INSTALL NEW PLUMBING
FIXTURES. ALL AS
PER PLAN. NO CHANGE IN USE EGRESS OR OCCUPANCY.

Permit Description: **EQUIPMENT WORK**
Work Class: **A2 - ALTERATION TYPE 2**
Proposed Use: **OTHER CONSTRUCTION EQUIPMENT**
Permit Number: **110307766-01-EW-OT**
Status: **ISSUED**
Valuation: **\$0.00**
Contractor Company:
Contractor Name: **ABEL ROVNERF**

ADJOINING PROPERTY FINDINGS

Date: **8/8/2008**
Permit Type: **EW**
Description: **ALTERATION TYPE 2 - MECH/HVAC
INTERIOR RENOVATION TO EXISTING APARTMENT 8A ON THE 8TH FLOOR.
MINOR MECHANICAL
WORK TO BE DONE. INSTALL,REMOVE, AND RELOCATE PLUMBING FIXTURES.
ALL AS PER
PLAN. NO CHANGE IN USE, EGRESS, OR OCCUPANCY.**

Permit Description: **EQUIPMENT WORK**
Work Class: **A2 - ALTERATION TYPE 2**
Proposed Use: **MECHANICAL/HVAC**
Permit Number: **110291185-01-EW-MH**
Status: **ISSUED**
Valuation: **\$0.00**
Contractor Company:
Contractor Name: **ADAGO JOHN**

Date: **8/8/2008**
Permit Type: **EW**
Description: **ALTERATION TYPE 2 - GEN. CONSTR
INTERIOR RENOVATION TO EXISTING APARTMENT 8A ON THE 8TH FLOOR.
MINOR MECHANICAL
WORK TO BE DONE. INSTALL,REMOVE, AND RELOCATE PLUMBING FIXTURES.
ALL AS PER
PLAN. NO CHANGE IN USE, EGRESS, OR OCCUPANCY.**

Permit Description: **EQUIPMENT WORK**
Work Class: **A2 - ALTERATION TYPE 2**
Proposed Use: **OTHER CONSTRUCTION EQUIPMENT**
Permit Number: **110291185-01-EW-OT**
Status: **ISSUED**
Valuation: **\$0.00**
Contractor Company:
Contractor Name: **ADAGO JOHN**

ADJOINING PROPERTY FINDINGS

Date: **7/29/2008**
Permit Type: **PL**
Description: **PLUMBING - ALTERATION TYPE 2
MD OFFICE, INTERIOR PARTITIONS, & PLUMBING WORK AS PER PLAN. (9 SINKS
NON RESI
DENTIAL & 4 TOILETS) NO CHANGE IN USE, EGRESS OR OCCUPANCY.**

Permit Description: **PLUMBING**
Work Class: **A2 - ALTERATION TYPE 2**
Proposed Use:
Permit Number: **110191694-01-PL**
Status: **ISSUED**
Valuation: **\$0.00**
Contractor Company:
Contractor Name: **HENRY TRAKTMAN**

Date: **7/18/2008**
Permit Type: **EW**
Description: **ALTERATION TYPE 2 - GEN. CONSTR
RENOVATION IN APARTMENT PHF. REMOVE AND REPLACE EXISTING FIXTURES,
UPGRADE
FINISHES, FLOORS AND WALLS.NO CHANGE IN USE , EGRESS OR OCCUPANCY.**

Permit Description: **EQUIPMENT WORK**
Work Class: **A2 - ALTERATION TYPE 2**
Proposed Use: **OTHER CONSTRUCTION EQUIPMENT**
Permit Number: **110230544-01-EW-OT**
Status: **ISSUED**
Valuation: **\$0.00**
Contractor Company:
Contractor Name: **RICHARD LENAHAN**

ADJOINING PROPERTY FINDINGS

Date: **7/16/2008**
Permit Type: **EW**
Description: **ALTERATION TYPE 2 - GC
MD OFFICE, INTERIOR PARTITIONS, & PLUMBING WORK AS PER PLAN. (9 SINKS
NON RESI
DENTIAL & 4 TOILETS) NO CHANGE IN USE, EGRESS OR OCCUPANCY.**

Permit Description: **EQUIPMENT WORK**
Work Class: **A2 - ALTERATION TYPE 2**
Proposed Use: **OTHER CONSTRUCTION EQUIPMENT**
Permit Number: **110191694-01-EW-OT**
Status: **ISSUED**
Valuation: **\$0.00**
Contractor Company:
Contractor Name: **AUBREY FRIEDMAN**

Date: **7/9/2008**
Permit Type: **EW**
Description: **ALTERATION TYPE 2 - GEN. CONSTR
COMBINE APARTMENTS PHC/D. REMOVE ONE KITCHEN FROM APARTMENT PHD.
REMOVE AND
REPLACE EXISTING FIXTURES, UPGRADE FINISHES, FLOORS AND WALLS.NO
CHANGE IN USE ,
EGRESS OR OCCUPANCY.**

Permit Description: **EQUIPMENT WORK**
Work Class: **A2 - ALTERATION TYPE 2**
Proposed Use: **OTHER CONSTRUCTION EQUIPMENT**
Permit Number: **110285012-01-EW-OT**
Status: **ISSUED**
Valuation: **\$0.00**
Contractor Company:
Contractor Name: **RICHARD LENAHAN**

ADJOINING PROPERTY FINDINGS

Date: **7/2/2008**
Permit Type: **ELECTRICAL**
Description:

Permit Description:

Work Class:

Proposed Use:

Permit Number: Z118019

Status: COMPLETED

Valuation: \$0.00

Contractor Company:

Contractor Name: FALCO ELEC'L SERVICES INC HENRY KHODOSH

Date: **5/13/2008**
Permit Type: **PL**
Description: **PLUMBING - ALTERATION TYPE 2
COMBINE PH APTS 1 AND 2 INTO ONE APARTMENT. REMOVE ONE KITCHEN.
ADD ADDITIONAL
SQUARE FOOTAGE FROM HALL. NO CHANGE IN USE EGRESS OR OCCUPANCY.**

Permit Description: **PLUMBING**
Work Class: A2 - ALTERATION TYPE 2
Proposed Use:
Permit Number: 110043658-01-PL
Status: ISSUED
Valuation: \$0.00
Contractor Company:
Contractor Name: MITCHELL MARKOWITZ

ADJOINING PROPERTY FINDINGS

Date: **4/28/2008**
Permit Type: **ELECTRICAL**
Description:

Permit Description:
Work Class:
Proposed Use:
Permit Number: Z116983
Status: AWAITING INSPECTION REQUEST
Valuation: \$0.00
Contractor Company:
Contractor Name: ALL WAYS ELECTRIC CORP.W RICHARD ESPOSITO, ALL WAYS ELECTRIC CORP.W JOSEPH ALOIA

Date: **1/8/2008**
Permit Type: **EW**
Description: **ALTERATION TYPE 2 - GC
COMBINE PH APTS 1 AND 2 INTO ONE APARTMENT. REMOVE ONE KITCHEN.
ADD ADDITIONAL
SQUARE FOOTAGE FROM HALL. NO CHANGE IN USE EGRESS OR OCCUPANCY.**

Permit Description: **EQUIPMENT WORK**
Work Class: A2 - ALTERATION TYPE 2
Proposed Use: OTHER CONSTRUCTION EQUIPMENT
Permit Number: 110043658-01-EW-OT
Status: ISSUED
Valuation: \$0.00
Contractor Company:
Contractor Name: RICHARD LENAHAN

ADJOINING PROPERTY FINDINGS

Date: **8/1/2007**
Permit Type: **EW**
Description: **ALTERATION TYPE 2 - GEN.CONSTRUCTN.
COMBINE APT 13B AND C. REMOVE ONE KITCHEN AND CAP ALL LINES. NO
CHANGE IN USE,
EGRESS OR OCCUPANCY**

Permit Description: **EQUIPMENT WORK**
Work Class: **A2 - ALTERATION TYPE 2**
Proposed Use: **OTHER CONSTRUCTION EQUIPMENT**
Permit Number: **104837900-01-EW-OT**
Status: **ISSUED**
Valuation: **\$0.00**
Contractor Company:
Contractor Name: **RICHARD LENAHAN**

Date: **7/9/2007**
Permit Type: **ELECTRICAL**
Description:

Permit Description:
Work Class:
Proposed Use:
Permit Number: **Z113087**
Status: **NO JOB PROGRESS**
Valuation: **\$0.00**
Contractor Company:
Contractor Name: **E. FITZGERALD ELEC CO INC EUGENE FITZGERALD, E. FITZGERALD ELEC CO INC
PAUL DALY**

ADJOINING PROPERTY FINDINGS

Date: **1/6/2006**
Permit Type: **EQ**
Description: **ALTERATION TYPE 3 - CONSTRUCTION EQUIPMENT - SIDEWALK-SHED
CONSTRUCT 220 LF SIDEWALK SHED (40' IN WEST 97th STREET, 100' ON
BROADWAY, 80'
ON WEST 98th STREET). NO CHANGE IN EGRESS, USE OR OCCUPANCY UNDER
THIS
APPLICATION.**

Permit Description: **CONSTRUCTION EQUIPMENT**
Work Class: **A3 - ALTERATION TYPE 3**
Proposed Use: **SIDEWALK SHED**
Permit Number: **103936234-01-EQ-SH**
Status: **ISSUED**
Valuation: **\$0.00**
Contractor Company:
Contractor Name: **VLAD TOMCZAK**

Date: **7/21/2005**
Permit Type: **EW**
Description: **ALTERATION TYPE 2 - GEN.CONSTRUCTN.
Removal and replacement of brickwork and window lintel steel along exterior
elevations and parapet walls. NO CHANGE IN USE, EGRESS OR OCCUPANCY.**

Permit Description: **EQUIPMENT WORK**
Work Class: **A2 - ALTERATION TYPE 2**
Proposed Use: **OTHER CONSTRUCTION EQUIPMENT**
Permit Number: **103860993-01-EW-OT**
Status: **ISSUED**
Valuation: **\$0.00**
Contractor Company:
Contractor Name: **VLAD TOMCZAK**

ADJOINING PROPERTY FINDINGS

Date: **7/15/2004**
Permit Type: **ELECTRICAL**
Description:

Permit Description:
Work Class:
Proposed Use:
Permit Number: Z101276
Status: AWAITING INSPECTION REQUEST
Valuation: \$0.00
Contractor Company:
Contractor Name: CITI-WIDE ELECTRIC INC. IVAN DUBBS, CITI-WIDE ELECTRIC INC. R ANDRONICA

Date: **4/12/2004**
Permit Type: **ELECTRICAL**
Description:

Permit Description:
Work Class:
Proposed Use:
Permit Number: Z099868
Status: COMPLETED
Valuation: \$0.00
Contractor Company:
Contractor Name: R & L SYSTEMS, INC. FRANK RAPPO, R & L SYSTEMS, INC. KARL GRIFFITH

Date: **11/13/2000**
Permit Type: **ELECTRICAL**
Description:

Permit Description:
Work Class:
Proposed Use:
Permit Number: Z084426
Status: COMPLETED
Valuation: \$0.00
Contractor Company:
Contractor Name: GALAXY TRI-STATE ELEC.INC WILLIAM CROCITTO, JR.

ADJOINING PROPERTY FINDINGS

Date: **9/15/2000**
Permit Type: **ELECTRICAL**
Description:

Permit Description:
Work Class:
Proposed Use:
Permit Number: Z084402
Status: COMPLETED
Valuation: \$0.00
Contractor Company:
Contractor Name: QNCC ELEC'L CONTR CORP JOSEPH KASHINSKY

Date: **7/13/2000**
Permit Type: **EW**
Description: **ALTERATION TYPE 2 - CABINETS/ANTENA
INSTALLING COMMUNICATION CABINETS IN BASEMENT IN CONFORMANCE
WITH
TPPN #5/98. RELATED ANTENNAS ON ROOF. NO CHANGE IN USE, EGRESS OR
OCCUPANCY.**

Permit Description: **EQUIPMENT WORK**
Work Class: A2 - ALTERATION TYPE 2
Proposed Use: OTHER CONSTRUCTION EQUIPMENT
Permit Number: 102631519-01-EW-OT
Status: ISSUED
Valuation: \$0.00
Contractor Company:
Contractor Name: ROBERT POST

ADJOINING PROPERTY FINDINGS

Date: **3/13/1997**
Permit Type: **EW**
Description: **ALTERATION TYPE 2 - G.C.**
INSTALL 12 NEW GAS RSERS AS PER PLANS, EACH RISER TO SERVICE ONE APT PER FL.

Permit Description: **EQUIPMENT WORK**
Work Class: **A2 - ALTERATION TYPE 2**
Proposed Use: **OTHER CONSTRUCTION EQUIPMENT**
Permit Number: **101496098-01-EW-OT**
Status: **ISSUED**
Valuation: **\$0.00**
Contractor Company:
Contractor Name: **MICHELL MARKOWITZ**

Date: **3/13/1997**
Permit Type: **PL**
Description: **PLUMBING - ALTERATION TYPE 2**
INSTALL 12 NEW GAS RSERS AS PER PLANS, EACH RISER TO SERVICE ONE APT PER FL.

Permit Description: **PLUMBING**
Work Class: **A2 - ALTERATION TYPE 2**
Proposed Use:
Permit Number: **101496098-01-PL**
Status: **ISSUED**
Valuation: **\$0.00**
Contractor Company:
Contractor Name: **MICHELL MARKOWITZ**

ADJOINING PROPERTY FINDINGS

Date: **5/2/1996**
Permit Type: **ELECTRICAL**
Description:

Permit Description:

Work Class:

Proposed Use:

Permit Number: Z066025

Status: COMPLETED

Valuation: \$0.00

Contractor Company:

Contractor Name: CITI-WIDE ELECTRIC INC. IVAN DUBBS, CITI-WIDE ELECTRIC INC. R ANDRONICA

Date: **2/6/1995**

Permit Type: **EQ**

Description: **ALTERATION TYPE 2 - CONSTRUCTION EQUIPMENT - SIDEWALK-SHED
ERECT SHED 422' LONG AT 240 WEST 98TH ST REET, TO DO FACADE REPAIR.
WORK SHALL COMPLY WITH LL33/91. NO CHANG E IN USE EGRESS OR
OCCUPANCY.**

Permit Description: **CONSTRUCTION EQUIPMENT**

Work Class: A2 - ALTERATION TYPE 2

Proposed Use: SIDEWALK SHED

Permit Number: 100973001-01-EQ-SH

Status: ISSUED

Valuation: \$0.00

Contractor Company:

Contractor Name: YAR SIKAZO

ADJOINING PROPERTY FINDINGS

Date: **12/22/1993**
Permit Type: **ELECTRICAL**
Description:

Permit Description:
Work Class:
Proposed Use:
Permit Number: Z055236
Status: COMPLETED
Valuation: \$0.00
Contractor Company:
Contractor Name: ROBERT S. COVELLO ROBERT COVELLO

Date: **10/21/1991**
Permit Type: **EQ**
Description: **ALTERATION TYPE 3 - CONSTRUCTION EQUIPMENT - SIDEWALK-SHED
ERECT HEAVY DUTY SHED 152'-0" (300#PSF) TO REPAIR FACADE OF BUILDING
NO
CHANGE IN USE OCCUPANCY OR EGRESS UNDER THIS APPL.**

Permit Description: **CONSTRUCTION EQUIPMENT**
Work Class: A3 - ALTERATION TYPE 3
Proposed Use: SIDEWALK SHED
Permit Number: 100302156-01-EQ-SH
Status: ISSUED
Valuation: \$0.00
Contractor Company:
Contractor Name: PAUL GROSSMAN

ADJOINING PROPERTY FINDINGS

Date: **10/16/1991**
Permit Type: **EW**
Description: **ALTERATION TYPE 2 - MECH/HVAC**
EXTEND EXISTING EXHAUST DUCT WITH LINT INTERCEPTOR AT ROOF LEVEL.

Permit Description: **EQUIPMENT WORK**
Work Class: **A2 - ALTERATION TYPE 2**
Proposed Use: **MECHANICAL/HVAC**
Permit Number: **100303850-01-EW-MH**
Status: **ISSUED**
Valuation: **\$0.00**
Contractor Company:
Contractor Name: **YICK TANG**

Date: **10/16/1991**
Permit Type: **EW**
Description: **ALTERATION TYPE 2 - DUCT SUPPORT**
EXTEND EXISTING EXHAUST DUCT WITH LINT INTERCEPTOR AT ROOF LEVEL.

Permit Description: **EQUIPMENT WORK**
Work Class: **A2 - ALTERATION TYPE 2**
Proposed Use: **OTHER CONSTRUCTION EQUIPMENT**
Permit Number: **100303850-01-EW-OT**
Status: **ISSUED**
Valuation: **\$0.00**
Contractor Company:
Contractor Name: **YICK TANG**

Date: **4/18/1990**
Permit Type: **ELECTRICAL**
Description:

Permit Description:
Work Class:
Proposed Use:
Permit Number: **Z033464**
Status: **COMPLETED**
Valuation: **\$0.00**
Contractor Company:
Contractor Name: **BLAKE ELEC. CONTR. CO., I PETER BLAKE**

ADJOINING PROPERTY FINDINGS

Date: **12/16/1987**
Permit Type: **ELECTRICAL**
Description:

Permit Description:

Work Class:
Proposed Use:
Permit Number: Z016170
Status: CLOSED/CANCELLED
Valuation: \$0.00
Contractor Company:
Contractor Name: HEAT TIMER SERVICE CORP. A RIOS, HEAT TIMER SERVICE CORP. D
SANDELMAN, HEAT TIMER SERVICE CORP. SUVE

Date: **12/16/1987**
Permit Type: **ELECTRICAL**
Description:

Permit Description:

Work Class:
Proposed Use:
Permit Number: Z016283
Status: COMPLETED
Valuation: \$0.00
Contractor Company:
Contractor Name: HEAT TIMER SERVICE CORP. A RIOS, HEAT TIMER SERVICE CORP. D
SANDELMAN, HEAT TIMER SERVICE CORP. SUVE

ADJOINING PROPERTY FINDINGS

243 W 98TH ST

Date: 7/31/2017
Permit Type: EW
Description: ALTERATION TYPE 2 - GEN. CONSTR.
EXTERIOR RENOVATIONS TO INCLUDE CUTTING, POINTING, BRICK AND LINTEL
REPLACEMENT
AS PER PLANS FILED HERewith. NO CHANGE TO USE, EGRESS OR
OCCUPANCY.

Permit Description: EQUIPMENT WORK
Work Class: A2 - ALTERATION TYPE 2
Proposed Use: OTHER CONSTRUCTION EQUIPMENT
Permit Number: 123312236-01-EW-OT
Status: ISSUED
Valuation: \$0.00
Contractor Company:
Contractor Name: BENJAMIN GARCIA

Date: 7/31/2017
Permit Type: EQ
Description: ALTERATION TYPE 2 - CONSTRUCTION EQUIPMENT - FENCE
EXTERIOR RENOVATIONS TO INCLUDE CUTTING, POINTING, BRICK AND LINTEL
REPLACEMENT
AS PER PLANS FILED HERewith. NO CHANGE TO USE, EGRESS OR
OCCUPANCY.

Permit Description: CONSTRUCTION EQUIPMENT
Work Class: A2 - ALTERATION TYPE 2
Proposed Use: FENCE
Permit Number: 123312236-01-EQ-FN
Status: ISSUED
Valuation: \$0.00
Contractor Company:
Contractor Name: BENJAMIN GARCIA

ADJOINING PROPERTY FINDINGS

Date: 7/19/2017
Permit Type: EQ
Description: ALTERATION TYPE 3 - CONSTRUCTION EQUIPMENT - SIDEWALK-SHED
INSTALLATION OF HEAVY DUTY 300PSF SIDEWALK SHED AS PER PLANS. NO
CHANGE IN USE,
EGRESS OR OCCUPANCY. SIDEWALK SHED SHALL COMPLY WITH CHAPTER #33
OF THE NYC
BUILDING CODE.

Permit Description: CONSTRUCTION EQUIPMENT
Work Class: A3 - ALTERATION TYPE 3
Proposed Use: SIDEWALK SHED
Permit Number: 140668445-01-EQ-SH
Status: ISSUED
Valuation: \$0.00
Contractor Company:
Contractor Name: JEROD GALLIMORE

Date: 5/12/2017
Permit Type: PL
Description: PLUMBING - ALTERATION TYPE 2
INTERIOR RENOVATION ON PARTIAL 4TH FLOOR, APT #4C WITH PARTITIONS
AND PLUMBING
WORKS AS PER PLANS. NO CHANGE IN USE, MEANS OF EGRESS OR
OCCUPANCY IN THIS
APPLICATION .

Permit Description: PLUMBING
Work Class: A2 - ALTERATION TYPE 2
Proposed Use:
Permit Number: 122688234-01-PL
Status: ISSUED
Valuation: \$0.00
Contractor Company:
Contractor Name: CRESCENZO VENEZIANO

ADJOINING PROPERTY FINDINGS

Date: **5/8/2017**
Permit Type: **EW**
Description: **ALTERATION TYPE 2 - GEN. CONSTR.
INTERIOR RENOVATION ON PARTIAL 4TH FLOOR, APT #4C WITH PARTITIONS
AND PLUMBING
WORKS AS PER PLANS. NO CHANGE IN USE, MEANS OF EGRESS OR
OCCUPANCY IN THIS
APPLICATION .**

Permit Description: **EQUIPMENT WORK**
Work Class: **A2 - ALTERATION TYPE 2**
Proposed Use: **OTHER CONSTRUCTION EQUIPMENT**
Permit Number: **122688234-01-EW-OT**
Status: **ISSUED**
Valuation: **\$0.00**
Contractor Company:
Contractor Name: **ANGEL G LLIGUICOTA**

Date: **5/12/2015**
Permit Type: **PL**
Description: **PLUMBING - ALTERATION TYPE 2
PROPOSED MINOR INTERIOR MODIFICATION INCLUDING A RENOVATED
KITCHEN AND ONE
RENOVATED BATHROOM. MODIFICATION TO INCLUDE MINOR PARTITION WORK
AND INTERIOR
FINISHES. NO CHANGE IN USE, OCCUPANCY OR EGRESS.**

Permit Description: **PLUMBING**
Work Class: **A2 - ALTERATION TYPE 2**
Proposed Use:
Permit Number: **121798769-01-PL**
Status: **ISSUED**
Valuation: **\$0.00**
Contractor Company:
Contractor Name: **SOKOL BECI**

ADJOINING PROPERTY FINDINGS

Date: **4/12/2014**
Permit Type: **ELECTRICAL**
Description:

Permit Description:
Work Class: REHABILITATION
Proposed Use:
Permit Number: Z143782
Status: Closed
Valuation: \$0.00
Contractor Company:
Contractor Name: AMSTERDAM ELECTRIC CORP

Date: **3/3/2014**
Permit Type: **EW**
Description: **ALTERATION TYPE 2 - GEN. CONSTR.
PROPOSED MINOR INTERIOR MODIFICATION INCLUDING A RENOVATED
KITCHEN AND ONE
RENOVATED BATHROOM. MODIFICATION TO INCLUDE MINOR PARTITION WORK
AND INTERIOR
FINISHES. NO CHANGE IN USE, OCCUPANCY OR EGRESS.**

Permit Description: **EQUIPMENT WORK**
Work Class: A2 - ALTERATION TYPE 2
Proposed Use: OTHER CONSTRUCTION EQUIPMENT
Permit Number: 121798769-01-EW-OT
Status: ISSUED
Valuation: \$0.00
Contractor Company:
Contractor Name: SKENDER ASANAJ

ADJOINING PROPERTY FINDINGS

Date: **5/2/2011**
Permit Type: **PL**
Description: **PLUMBING - ALTERATION TYPE 2
GENERAL CONSTRUCTION TO INCLUDE NEW PARTITIONS, DOORS AND
PLUMBING AS SHOWN ON
DRAWINGS. NO CHNAGE TO USE, EGRESS OR OCCUPANCY.**

Permit Description: **PLUMBING**
Work Class: **A2 - ALTERATION TYPE 2**
Proposed Use:
Permit Number: **120489845-01-PL**
Status: **ISSUED**
Valuation: **\$0.00**
Contractor Company:
Contractor Name: **KEITH COHEN**

Date: **3/9/2011**
Permit Type: **ELECTRICAL**
Description:

Permit Description:
Work Class:
Proposed Use:
Permit Number: **Z129409**
Status: **AWAITING INSPECTION REQUEST**
Valuation: **\$0.00**
Contractor Company:
Contractor Name: **ATSET ELEC'L CONTR'G INC. ANTHONY TESTA**

ADJOINING PROPERTY FINDINGS

Date: **2/24/2011**
Permit Type: **EW**
Description: **ALTERATION TYPE 2 - GEN. CONSTR
GENERAL CONSTRUCTION TO INCLUDE NEW PARTITIONS, DOORS AND
PLUMBING AS SHOWN ON
DRAWINGS. NO CHNAGE TO USE, EGRESS OR OCCUPANCY.**

Permit Description: **EQUIPMENT WORK**
Work Class: **A2 - ALTERATION TYPE 2**
Proposed Use: **OTHER CONSTRUCTION EQUIPMENT**
Permit Number: **120489845-01-EW-OT**
Status: **ISSUED**
Valuation: **\$0.00**
Contractor Company:
Contractor Name: **PARKER W KIM**

Date: **12/16/2010**
Permit Type: **ELECTRICAL**
Description:

Permit Description:
Work Class:
Proposed Use:
Permit Number: **Z128636**
Status: **AWAITING INSPECTION REQUEST**
Valuation: **\$0.00**
Contractor Company:
Contractor Name: **HALBRO ELECTRIC CORP EUGENE SARACO**

ADJOINING PROPERTY FINDINGS

Date: **12/8/2010**
Permit Type: **ELECTRICAL**
Description:

Permit Description:
Work Class:
Proposed Use:
Permit Number: Z128528
Status: AWAITING INSPECTION REQUEST
Valuation: \$0.00
Contractor Company:
Contractor Name: HALBRO ELECTRIC CORP EUGENE SARACO

Date: **11/14/2007**
Permit Type: **EW**
Description: **ALTERATION TYPE 2 - MECH/HVAC**
Combination and renovation of apartment 3C with 3D/4D. Architectural, plumbing and mechanical as per plans. No change of use, occupancy or egress.

Permit Description: **EQUIPMENT WORK**
Work Class: A2 - ALTERATION TYPE 2
Proposed Use: MECHANICAL/HVAC
Permit Number: 104824013-01-EW-MH
Status: ISSUED
Valuation: \$0.00
Contractor Company:
Contractor Name: SOOHAR FONG

ADJOINING PROPERTY FINDINGS

Date: **11/14/2007**
Permit Type: **EW**
Description: **ALTERATION TYPE 2 - GC**
Combination and renovation of apartment 3C with 3D/4D. Architectural, plumbing and mechanical as per plans. No change of use, occupancy or egress.

Permit Description: **EQUIPMENT WORK**
Work Class: **A2 - ALTERATION TYPE 2**
Proposed Use: **OTHER CONSTRUCTION EQUIPMENT**
Permit Number: **104824013-01-EW-OT**
Status: **ISSUED**
Valuation: **\$0.00**
Contractor Company:
Contractor Name: **SOOHAR FONG**

Date: **11/14/2007**
Permit Type: **EW**
Description: **ALTERATION TYPE 2 - Structural**
Structural work filed in conjunction with combination of apartment 3D/4D with apartment 3C. No change in use, occupancy or egress

Permit Description: **EQUIPMENT WORK**
Work Class: **A2 - ALTERATION TYPE 2**
Proposed Use: **OTHER CONSTRUCTION EQUIPMENT**
Permit Number: **104824013-02-EW-OT**
Status: **ISSUED**
Valuation: **\$0.00**
Contractor Company:
Contractor Name: **SOOHAR FONG**

ADJOINING PROPERTY FINDINGS

Date: **11/4/2007**
Permit Type: **ELECTRICAL**
Description:

Permit Description:
Work Class:
Proposed Use:
Permit Number: Z114752
Status: COMPLETED
Valuation: \$0.00
Contractor Company:
Contractor Name: KWONG MING ELECTRIC INC AI FANG WU

Date: **9/18/2007**
Permit Type: **PL**
Description: **PLUMBING - ALTERATION TYPE 2**
Combination and renovation of apartment 3C with 3D/4D. Architectural, plumbing and mechanical as per plans. No change of use, occupancy or egress.

Permit Description: **PLUMBING**
Work Class: A2 - ALTERATION TYPE 2
Proposed Use:
Permit Number: 104824013-01-PL
Status: ISSUED
Valuation: \$0.00
Contractor Company:
Contractor Name: ROBERT BROFSKY

ADJOINING PROPERTY FINDINGS

Date: **9/6/2007**
Permit Type: **PL**
Description: **PLUMBING - ALTERATION TYPE 2
RENOVATION TO APARTMENT 5E: RELOCATE/REPLACE PARTITIONS &
PLUMBING
FIXTURES.NO CHANGE IN USE EGRESS OR OCCUPANCY.**

Permit Description: **PLUMBING**
Work Class: **A2 - ALTERATION TYPE 2**
Proposed Use:
Permit Number: **104855907-01-PL**
Status: **ISSUED**
Valuation: **\$0.00**
Contractor Company:
Contractor Name: **RINO DE CARRIO**

Date: **8/14/2007**
Permit Type: **EW**
Description: **ALTERATION TYPE 2 - GEN.CONSTRUCTN.
RENOVATION TO APARTMENT 5E: RELOCATE/REPLACE PARTITIONS &
PLUMBING
FIXTURES.NO CHANGE IN USE EGRESS OR OCCUPANCY.**

Permit Description: **EQUIPMENT WORK**
Work Class: **A2 - ALTERATION TYPE 2**
Proposed Use: **OTHER CONSTRUCTION EQUIPMENT**
Permit Number: **104855907-01-EW-OT**
Status: **ISSUED**
Valuation: **\$0.00**
Contractor Company:
Contractor Name: **NIKOLAOS MAROUDAS**

ADJOINING PROPERTY FINDINGS

Date: **5/14/2007**
Permit Type: **ELECTRICAL**
Description:

Permit Description:

Work Class:

Proposed Use:

Permit Number: Z112260

Status: ADMINISTRATIVELY CLOSED (MINOR WORK)

Valuation: \$0.00

Contractor Company:

Contractor Name: L&B ELEC'L INTNTNAL INC KEVIN MCGINLEY, L&B ELEC'L INTNTNAL INC
SALVATORE CHIARAMONTE

Date: **5/8/2007**

Permit Type: **EW**

Description: **ALTERATION TYPE 2 - GEN. CONST.
NO CHANGE IN USE, OCCUPANCY, OR EGRESS. ALTERATION OF INTERIOR
PARTITIONS, REPLACEMENT OF PLUMBING FIXTURES, INSTALLATION OF NEW
TOILET,
SINK AND BATHTUB. NEW MILLWORK AND FINISHES.**

Permit Description: **EQUIPMENT WORK**

Work Class: A2 - ALTERATION TYPE 2

Proposed Use: OTHER CONSTRUCTION EQUIPMENT

Permit Number: 104638028-01-EW-OT

Status: ISSUED

Valuation: \$0.00

Contractor Company:

Contractor Name: ALEX NGAN

ADJOINING PROPERTY FINDINGS

Date: **5/1/2007**
Permit Type: **PL**
Description: **PLUMBING - ALTERATION TYPE 2**
NO CHANGE IN USE, OCCUPANCY, OR EGRESS. ALTERATION OF INTERIOR PARTITIONS, REPLACEMENT OF PLUMBING FIXTURES, INSTALLATION OF NEW TOILET, SINK AND BATHTUB. NEW MILLWORK AND FINISHES.

Permit Description: **PLUMBING**
Work Class: **A2 - ALTERATION TYPE 2**
Proposed Use:
Permit Number: **104638028-01-PL**
Status: **ISSUED**
Valuation: **\$0.00**
Contractor Company:
Contractor Name: **DOMINGO VALERA**

Date: **11/3/2006**
Permit Type: **PL**
Description: **PLUMBING - ALTERATION TYPE 2**
MINOR PARTITION CHANGE, RELOCATE KITCHEN AND INSTALL NEW KITCHEN SINK ON NEW ROUGHING, RELOCATE ONE GAS RANGE AND ASSOCIATED PIPING IN APT. 2A ON 2ND FLOOR.
NO CHANGE IN USE, EGRESS OR OCCUPANCY.

Permit Description: **PLUMBING**
Work Class: **A2 - ALTERATION TYPE 2**
Proposed Use:
Permit Number: **104496216-01-PL**
Status: **ISSUED**
Valuation: **\$0.00**
Contractor Company:
Contractor Name: **LOUIS ABRAMO**

ADJOINING PROPERTY FINDINGS

Date: **8/11/2006**
Permit Type: **EW**
Description: **ALTERATION TYPE 2 - GC
MINOR PARTITION CHANGE, RELOCATE KITCHEN AND INSTALL NEW KITCHEN
SINK ON NEW
ROUGHING, RELOCATE ONE GAS RANGE AND ASSOCIATED PIPING IN APT. 2A
ON 2ND FLOOR.
NO CHANGE IN USE, EGRESS OR OCCUPANCY.**

Permit Description: **EQUIPMENT WORK**
Work Class: **A2 - ALTERATION TYPE 2**
Proposed Use: **OTHER CONSTRUCTION EQUIPMENT**
Permit Number: **104496216-01-EW-OT**
Status: **ISSUED**
Valuation: **\$0.00**
Contractor Company:
Contractor Name: **JERZY WILCZEK**

Date: **11/7/2005**
Permit Type: **EQ**
Description: **ALTERATION TYPE 3 - CONSTRUCTION EQUIPMENT - SIDEWALK-SHED
INSTALLATION OF A HEAVY DUTY SIDEWALK SHED208' DURING FACADE
REPAIR. NO CHANGE
IN USE, EGRESS OR OCCUPANCY. SHED TO COMPLY WITH LL33/91 AND TPPN
9/99.**

Permit Description: **CONSTRUCTION EQUIPMENT**
Work Class: **A3 - ALTERATION TYPE 3**
Proposed Use: **SIDEWALK SHED**
Permit Number: **104275204-01-EQ-SH**
Status: **ISSUED**
Valuation: **\$0.00**
Contractor Company:
Contractor Name: **CONSTANTIN ZAHARIA**

ADJOINING PROPERTY FINDINGS

Date: **9/8/2005**
Permit Type: **PL**
Description: **PLUMBING - ALTERATION TYPE 2
ALTERATION OF INTERIOR PARTITIONS, REPLACEMENT OF PLUMBING
FIXTURES, NEW
MILLWORK AND FINISHES. NO CHANGE IN OCCUPANCY USE OR EGRESS**

Permit Description: **PLUMBING**
Work Class: **A2 - ALTERATION TYPE 2**
Proposed Use:
Permit Number: **104165500-01-PL**
Status: **ISSUED**
Valuation: **\$0.00**
Contractor Company:
Contractor Name: **BRETT NEUHAUSER**

Date: **7/22/2005**
Permit Type: **EW**
Description: **ALTERATION TYPE 2 - GEN. CONST.
ALTERATION OF INTERIOR PARTITIONS, REPLACEMENT OF PLUMBING
FIXTURES, NEW
MILLWORK AND FINISHES. NO CHANGE IN OCCUPANCY USE OR EGRESS**

Permit Description: **EQUIPMENT WORK**
Work Class: **A2 - ALTERATION TYPE 2**
Proposed Use: **OTHER CONSTRUCTION EQUIPMENT**
Permit Number: **104165500-01-EW-OT**
Status: **ISSUED**
Valuation: **\$0.00**
Contractor Company:
Contractor Name: **ALEX NUSSBAUMER REGISTERED ARCHITECT**

ADJOINING PROPERTY FINDINGS

Date: **7/6/2005**
Permit Type: **EW**
Description: **ALTERATION TYPE 2 - GEN. CONST.
FACADE RESTORATION: REBUILD PARAPETS, MISC. LINTEL AND BRICK
REPLACEMENT AND
SAW CUT AND POINTING AS PER PLANS FILED. SHED FILED UNDER SEPARATE
APPLICATION.
NO CHANGE IN USE, EGRESS OR OCCUPANCY.**

Permit Description: **EQUIPMENT WORK**
Work Class: **A2 - ALTERATION TYPE 2**
Proposed Use: **OTHER CONSTRUCTION EQUIPMENT**
Permit Number: **103988598-01-EW-OT**
Status: **ISSUED**
Valuation: **\$0.00**
Contractor Company:
Contractor Name: **JOHN OREILLY**

Date: **7/5/2004**
Permit Type: **ELECTRICAL**
Description:

Permit Description:
Work Class:
Proposed Use:
Permit Number: **Z101175**
Status: **COMPLETED**
Valuation: **\$0.00**
Contractor Company:
Contractor Name: **MURRAY DIAMOND MURRAY DIAMOND**

ADJOINING PROPERTY FINDINGS

Date: **4/22/2004**
Permit Type: **EW**
Description: **ALTERATION TYPE 2 - MECH/HVAC**
Renovation of Apt. 6D. Interior partition and plumbing changes. New kitchen and bathrooms. No change in use, egress or occupancy.

Permit Description: **EQUIPMENT WORK**
Work Class: **A2 - ALTERATION TYPE 2**
Proposed Use: **MECHANICAL/HVAC**
Permit Number: **103670270-01-EW-MH**
Status: **ISSUED**
Valuation: **\$0.00**
Contractor Company:
Contractor Name: **AARON ABDELHAK**

Date: **4/13/2004**
Permit Type: **EW**
Description: **ALTERATION TYPE 2 - GEN.CONSTRUCTN.**
Renovation of Apt. 6D. Interior partition and plumbing changes. New kitchen and bathrooms. No change in use, egress or occupancy.

Permit Description: **EQUIPMENT WORK**
Work Class: **A2 - ALTERATION TYPE 2**
Proposed Use: **OTHER CONSTRUCTION EQUIPMENT**
Permit Number: **103670270-01-EW-OT**
Status: **ISSUED**
Valuation: **\$0.00**
Contractor Company:
Contractor Name: **AARON ABDELHAK**

ADJOINING PROPERTY FINDINGS

Date: **4/8/2004**
Permit Type: **PL**
Description: **PLUMBING - ALTERATION TYPE 2**
Renovate apt 1E. Relocate non bearing partitions and replace plumbing fixtures.
No change to use egress or occupancy under this application.

Permit Description: **PLUMBING**
Work Class: **A2 - ALTERATION TYPE 2**
Proposed Use:
Permit Number: **103679805-01-PL**
Status: **ISSUED**
Valuation: **\$0.00**
Contractor Company:
Contractor Name: **DOMINGO VALERA**

Date: **2/9/2004**
Permit Type: **EW**
Description: **ALTERATION TYPE 2 - GC**
Renovate apt 1E. Relocate non bearing partitions and replace plumbing fixtures.
No change to use egress or occupancy under this application.

Permit Description: **EQUIPMENT WORK**
Work Class: **A2 - ALTERATION TYPE 2**
Proposed Use: **OTHER CONSTRUCTION EQUIPMENT**
Permit Number: **103679805-01-EW-OT**
Status: **ISSUED**
Valuation: **\$0.00**
Contractor Company:
Contractor Name: **JOHN STAHACCS**

ADJOINING PROPERTY FINDINGS

Date: **3/23/2001**
Permit Type: **PL**
Description: **PLUMBING - ALTERATION TYPE 2
REMOVAL OF EXISTING DUMBWAITER SHAFT AND INSTALLATION OF NEW
WASHING
MACHINE AND SHOWER STALL. REMOVE ONE BATHTUB. NO CHANGE IN USE,
EGRESS OR
OCCUPANCY.**

Permit Description: **PLUMBING**
Work Class: **A2 - ALTERATION TYPE 2**
Proposed Use:
Permit Number: **102947475-01-PL**
Status: **ISSUED**
Valuation: **\$0.00**
Contractor Company:
Contractor Name: **ANDREW IMPAGLIAZZO**

Date: **3/21/2001**
Permit Type: **EW**
Description: **ALTERATION TYPE 2 - GEN.CONSTRUCTN.
REMOVAL OF EXISTING DUMBWAITER SHAFT AND INSTALLATION OF NEW
WASHING
MACHINE AND SHOWER STALL. REMOVE ONE BATHTUB. NO CHANGE IN USE,
EGRESS OR
OCCUPANCY.**

Permit Description: **EQUIPMENT WORK**
Work Class: **A2 - ALTERATION TYPE 2**
Proposed Use: **OTHER CONSTRUCTION EQUIPMENT**
Permit Number: **102947475-01-EW-OT**
Status: **ISSUED**
Valuation: **\$0.00**
Contractor Company:
Contractor Name: **DEMETRI TODERIC**

ADJOINING PROPERTY FINDINGS

Date: **3/12/2001**
Permit Type: **PL**
Description: **PLUMBING - ALTERATION TYPE 2
MINOR PARTITION&FIXTURE REMOVAL&REPLACEMENT AS PER PLANS. NO
CHANGE IN
OCCUPANCY, USE OR EGRESS.**

Permit Description: **PLUMBING**
Work Class: **A2 - ALTERATION TYPE 2**
Proposed Use:
Permit Number: **102763662-01-PL**
Status: **REISSUED**
Valuation: **\$0.00**
Contractor Company:
Contractor Name: **ANDREW C IMPAGLIAZZO**

Date: **2/21/2001**
Permit Type: **EW**
Description: **ALTERATION TYPE 2 - GEN.CONSTRUCTN.
MINOR PARTITION&FIXTURE REMOVAL&REPLACEMENT AS PER PLANS. NO
CHANGE IN
OCCUPANCY, USE OR EGRESS.**

Permit Description: **EQUIPMENT WORK**
Work Class: **A2 - ALTERATION TYPE 2**
Proposed Use: **OTHER CONSTRUCTION EQUIPMENT**
Permit Number: **102763662-01-EW-OT**
Status: **REISSUED**
Valuation: **\$0.00**
Contractor Company:
Contractor Name: **JAMIE KUSHNER**

ADJOINING PROPERTY FINDINGS

Date: **2/13/2001**
Permit Type: **EW**
Description: **ALTERATION TYPE 2 - GEN CONST.
REMOVE WALL CREATING LARGE LIVING/DINING AREA
AND NEW BATHROOM**

Permit Description: **EQUIPMENT WORK**
Work Class: **A2 - ALTERATION TYPE 2**
Proposed Use: **OTHER CONSTRUCTION EQUIPMENT**
Permit Number: **102137117-01-EW-OT**
Status: **ISSUED**
Valuation: **\$0.00**
Contractor Company:
Contractor Name: **EDWARD AYERS**

Date: **9/21/2000**
Permit Type: **EW**
Description: **ALTERATION TYPE 2 - GEN.CONSTRUCTN.
Replace deteriorated wood joist below existing bathroom with new wood joist.
New light weight concrete slab and bathroom tiles.
No change to use, egress, or occupancy under this application.**

Permit Description: **EQUIPMENT WORK**
Work Class: **A2 - ALTERATION TYPE 2**
Proposed Use: **OTHER CONSTRUCTION EQUIPMENT**
Permit Number: **102755494-01-EW-OT**
Status: **ISSUED**
Valuation: **\$0.00**
Contractor Company:
Contractor Name: **BENNY MOLINA**

ADJOINING PROPERTY FINDINGS

Date: **5/13/1999**
Permit Type: **PL**
Description: **PLUMBING - ALTERATION TYPE 2
REMOVAL OF INTERIOR NON-BEARING PARTITION, NEW INTERIOR PARTITION
AND
CONVENIENCE STAIR FOR COMBINATION OF APARTMENT 3D AND 4D. CAP OFF
FIXTURES
AND NEW PLUMBING FIXTURE AS PER PLANS. NO CHANGE IN USE, EGRESS OR
OCCUPANCY.**

Permit Description: **PLUMBING**
Work Class: **A2 - ALTERATION TYPE 2**
Proposed Use:
Permit Number: **102187919-01-PL**
Status: **ISSUED**
Valuation: **\$0.00**
Contractor Company:
Contractor Name: **LEONARD MAGGIORE**

Date: **4/14/1999**
Permit Type: **ELECTRICAL**
Description:

Permit Description:
Work Class:
Proposed Use:
Permit Number: **Z078742**
Status: **COMPLETED**
Valuation: **\$0.00**
Contractor Company:
Contractor Name: **TAFT ELECTRIC CO. INC. JOSEPH TUZZOLO**

ADJOINING PROPERTY FINDINGS

Date: **12/10/1998**
Permit Type: **EW**
Description: **ALTERATION TYPE 2 - PARTITIONS
REMOVAL OF INTERIOR NON-BEARING PARTITION, NEW INTERIOR PARTITION
AND
CONVENIENCE STAIR FOR COMBINATION OF APARTMENT 3D AND 4D. CAP OFF
FIXTURES
AND NEW PLUMBING FIXTURE AS PER PLANS. NO CHANGE IN USE, EGRESS OR
OCCUPANCY.**

Permit Description: **EQUIPMENT WORK**
Work Class: **A2 - ALTERATION TYPE 2**
Proposed Use: **OTHER CONSTRUCTION EQUIPMENT**
Permit Number: **102187919-01-EW-OT**
Status: **ISSUED**
Valuation: **\$0.00**
Contractor Company:
Contractor Name: **MARCELLO ROLDAN**

Date: **12/10/1998**
Permit Type: **EW**
Description: **ALTERATION TYPE 2 -
FRAME OPENING FOR NEW STAIR.**

Permit Description: **EQUIPMENT WORK**
Work Class: **A2 - ALTERATION TYPE 2**
Proposed Use: **OTHER CONSTRUCTION EQUIPMENT**
Permit Number: **102187919-02-EW-OT**
Status: **ISSUED**
Valuation: **\$0.00**
Contractor Company:
Contractor Name: **MARCELLO ROLDAN**

ADJOINING PROPERTY FINDINGS

Date: **6/4/1998**
Permit Type: **PL**
Description: **PLUMBING - ALTERATION TYPE 2
REMOVAL OF INTERIOR NON-BEARING PARTITIO NEW PARTITIONS, NEW
PLUMBING
FIXTURES. NO CHANGE IN USE,EGRESS OR OCCUPANCY.**

Permit Description: **PLUMBING**
Work Class: **A2 - ALTERATION TYPE 2**
Proposed Use:
Permit Number: **101238670-01-PL**
Status: **ISSUED**
Valuation: **\$0.00**
Contractor Company:
Contractor Name: **JOHN KOLB**

Date: **5/6/1998**
Permit Type: **EW**
Description: **ALTERATION TYPE 2 - PARTITIONS
REMOVAL OF INTERIOR NON-BEARING PARTITIO NEW PARTITIONS, NEW
PLUMBING
FIXTURES. NO CHANGE IN USE,EGRESS OR OCCUPANCY.**

Permit Description: **EQUIPMENT WORK**
Work Class: **A2 - ALTERATION TYPE 2**
Proposed Use: **OTHER CONSTRUCTION EQUIPMENT**
Permit Number: **101238670-01-EW-OT**
Status: **ISSUED**
Valuation: **\$0.00**
Contractor Company:
Contractor Name: **MARCELLO ROLDAN**

ADJOINING PROPERTY FINDINGS

Date: **1/14/1998**
Permit Type: **PL**
Description: **PLUMBING - ALTERATION TYPE 2
RELOCATE KITCHEN SINK, ADD WATER CLOSET, LAV & SHOWER, INSTALL
CLOTHES
WASHER & GAS DRIER, ALL ON EXTENDED EXISTING ROUGHING. RELOCATE
TUB ON
EXISTING ROUGHING.**

Permit Description: **PLUMBING**
Work Class: **A2 - ALTERATION TYPE 2**
Proposed Use:
Permit Number: **101669053-01-PL**
Status: **ISSUED**
Valuation: **\$0.00**
Contractor Company:
Contractor Name: **ANDREW IMPAGILAZZO**

Date: **8/6/1997**
Permit Type: **ELECTRICAL**
Description:

Permit Description:
Work Class:
Proposed Use:
Permit Number: **Z071421**
Status: **NO ACCESS**
Valuation: **\$0.00**
Contractor Company:
Contractor Name: **JOSEPH WEINSTEIN ELECTRIC MARTIN WEINSTEIN**

ADJOINING PROPERTY FINDINGS

Date: **1/4/1994**
Permit Type: **ELECTRICAL**
Description:

Permit Description:
Work Class:
Proposed Use:
Permit Number: **Z055370**
Status: **COMPLETED**
Valuation: **\$0.00**
Contractor Company:
Contractor Name: **COMPUTER AUTOMTD MACH LTD RICHARD ALTMAN**

Date: **7/21/1992**
Permit Type: **PL**
Description: **PLUMBING - ALTERATION TYPE 2
REFURBISH EXISTING STORE-RELOCATE NON-BEARING PARTITIONS AND
PLUMBING FIXTURES. CUT HOLE FOR INSTALLATION OF DUMBWAITER. NO
CHANGE
TO EGRESS, USE OR OCCUPANCY UNDER THIS APPLICATION. REPLACE
CARRIER 15 TON
UNIT.**

Permit Description: **PLUMBING**
Work Class: **A2 - ALTERATION TYPE 2**
Proposed Use:
Permit Number: **100435851-01-PL**
Status: **ISSUED**
Valuation: **\$0.00**
Contractor Company:
Contractor Name: **STEVE LEVINE**

ADJOINING PROPERTY FINDINGS

Date: **6/30/1992**
Permit Type: **EW**
Description: **ALTERATION TYPE 2 - MECH/HVAC
REFURBISH EXISTING STORE-RELOCATE NON-BEARING PARTITIONS AND
PLUMBING FIXTURES. CUT HOLE FOR INSTALLATION OF DUMBWAITER. NO
CHANGE
TO EGRESS, USE OR OCCUPANCY UNDER THIS APPLICATION. REPLACE
CARRIER 15 TON
UNIT.**

Permit Description: **EQUIPMENT WORK**
Work Class: **A2 - ALTERATION TYPE 2**
Proposed Use: **MECHANICAL/HVAC**
Permit Number: **100435851-01-EW-MH**
Status: **ISSUED**
Valuation: **\$0.00**
Contractor Company:
Contractor Name: **EUGENE BRODSKY**

Date: **6/30/1992**
Permit Type: **EW**
Description: **ALTERATION TYPE 2 - PARTITIONS
REFURBISH EXISTING STORE-RELOCATE NON-BEARING PARTITIONS AND
PLUMBING FIXTURES. CUT HOLE FOR INSTALLATION OF DUMBWAITER. NO
CHANGE
TO EGRESS, USE OR OCCUPANCY UNDER THIS APPLICATION. REPLACE
CARRIER 15 TON
UNIT.**

Permit Description: **EQUIPMENT WORK**
Work Class: **A2 - ALTERATION TYPE 2**
Proposed Use: **OTHER CONSTRUCTION EQUIPMENT**
Permit Number: **100435851-01-EW-OT**
Status: **ISSUED**
Valuation: **\$0.00**
Contractor Company:
Contractor Name: **EUGENE BRODSKY**

ADJOINING PROPERTY FINDINGS

Date: **4/17/1991**
Permit Type: **EW**
Description: **ALTERATION TYPE 2 - FIRE SUPPRESSION
INSTALLATION OF ANSUL FIRE SUPPRESSION SYSTEM IN FIRST FLOOR
KITCHEN
EXHAUST HOOD. NO CHANGE IN EGRESS, USE OR OCCUPANCY.**

Permit Description: **EQUIPMENT WORK**
Work Class: **A2 - ALTERATION TYPE 2**
Proposed Use: **FIRE SUPPRESSION**
Permit Number: **100200541-01-EW-FP**
Status: **ISSUED**
Valuation: **\$0.00**
Contractor Company:
Contractor Name: **JEFFERY S HANDLER**

Date: **11/16/1990**
Permit Type: **EW**
Description: **ALTERATION TYPE 2 - FIRE SUPPRESSION
FILING A NEW FIRE SUPPRESION SYSTEM / ANSUL SYSTEM.**

Permit Description: **EQUIPMENT WORK**
Work Class: **A2 - ALTERATION TYPE 2**
Proposed Use: **FIRE SUPPRESSION**
Permit Number: **100136728-01-EW-FP**
Status: **ISSUED**
Valuation: **\$0.00**
Contractor Company:
Contractor Name: **CORNELIUS G CROWLEY**

ADJOINING PROPERTY FINDINGS

Date: **10/30/1990**
Permit Type: **PL**
Description: **PLUMBING - ALTERATION TYPE 2**
PROVIDE NEW PLUMBING FIXTURES AND REMOVED SOME EXISTING ONES AS PER PLAN AND PLUMBING SCHEDULE HEREWITH FILED. NO CHANGE IN USE, EGRESS OR OCCUPANCY.

Permit Description: **PLUMBING**
Work Class: **A2 - ALTERATION TYPE 2**
Proposed Use:
Permit Number: **100118454-01-PL**
Status: **ISSUED**
Valuation: **\$0.00**
Contractor Company:
Contractor Name: **LEONARD MAGGIORE**

Date: **8/29/1990**
Permit Type: **EW**
Description: **ALTERATION TYPE 2 - BOILER**
REPLACE OIL FIRED PACKAGE BOILER. NO CHANGE IN EGRESS, OCCUPANCY, OR USE UNDER THIS APPLICATION.

Permit Description: **EQUIPMENT WORK**
Work Class: **A2 - ALTERATION TYPE 2**
Proposed Use: **BOILER**
Permit Number: **100091525-01-EW-BL**
Status: **ISSUED**
Valuation: **\$0.00**
Contractor Company:
Contractor Name: **SOL SCUDER**

ADJOINING PROPERTY FINDINGS

Date: **8/29/1990**
Permit Type: **EW**
Description:

Permit Description: **EQUIPMENT WORK**
Work Class:
Proposed Use: **FUEL BURNING**
Permit Number: **100091525-01-EW-FB**
Status:
Valuation: **\$0.00**
Contractor Company:
Contractor Name:

Date: **8/2/1990**
Permit Type: **EQ**
Description: **ALTERATION TYPE 2 - CONSTRUCTION EQUIPMENT - FENCE
RENOVATE EXISTING STORE AT FIRST FLOOR AS FOLLOWS: INSTALL NEW
COUNTERS
NEW SHELVES, WALK IN REFRIGERATOR. REPAIR EXISTING STAIR AT REAR
AND PROVIDE NEW FLOORING AND NEW STOREFRONT. NO CHANGE IN USE,
EGRESS OR
OCCUPANCY.**

Permit Description: **CONSTRUCTION EQUIPMENT**
Work Class: **A2 - ALTERATION TYPE 2**
Proposed Use: **FENCE**
Permit Number: **100078728-01-EQ-FN**
Status: **ISSUED**
Valuation: **\$0.00**
Contractor Company:
Contractor Name: **K LEE**

ADJOINING PROPERTY FINDINGS

Date: **8/2/1990**
Permit Type: **EW**
Description: **ALTERATION TYPE 2 - STORE FRONT
RENOVATE EXISTING STORE AT FIRST FLOOR A S FOLLOWS: INSTALL NEW
COUNTERS
NEW SHELVES, WALK IN REFRIGERATOR. REPAIR EXISTING STAIR AT REAR
AND PROVIDE NEW FLOORING AND NEW STOREFRONT. NO CHANGE IN USE,
EGRESS OR
OCCUPANCY.**

Permit Description: **EQUIPMENT WORK**
Work Class: **A2 - ALTERATION TYPE 2**
Proposed Use: **OTHER CONSTRUCTION EQUIPMENT**
Permit Number: **100078728-01-EW-OT**
Status: **ISSUED**
Valuation: **\$0.00**
Contractor Company:
Contractor Name: **K LEE**

Date: **7/24/1990**
Permit Type: **ELECTRICAL**
Description:

Permit Description:
Work Class:
Proposed Use:
Permit Number: **Z035457**
Status: **COMPLETED**
Valuation: **\$0.00**
Contractor Company:
Contractor Name: **O. K. ELEC. CO., INC. W KONZ, JR.**

ADJOINING PROPERTY FINDINGS

Date: **6/25/1990**
Permit Type: **ELECTRICAL**
Description:

Permit Description:
Work Class:
Proposed Use:
Permit Number: Z034858
Status: COMPLETED
Valuation: \$0.00
Contractor Company:
Contractor Name: G & F.A.ST ELECTRIC INC GEORGE KIVOTIDIS

Date: **12/28/1987**
Permit Type: **ELECTRICAL**
Description:

Permit Description:
Work Class:
Proposed Use:
Permit Number: Z016235
Status: CLOSED/CANCELLED
Valuation: \$0.00
Contractor Company:
Contractor Name: ALCO ELEC. CO., INC. HENRY MOSES, ALCO ELEC. CO., INC. ROBERT MOSES

Date: **10/30/1986**
Permit Type: **ELECTRICAL**
Description:

Permit Description:
Work Class:
Proposed Use:
Permit Number: Z005637
Status: COMPLETED
Valuation: \$0.00
Contractor Company:
Contractor Name: NORTHGATE ELECTRIC CORP. MARTIN BASS, NORTHGATE ELECTRIC CORP.
RUDOLPH WEISSBERG

ADJOINING PROPERTY FINDINGS

Date: **10/30/1986**
Permit Type: **ELECTRICAL**
Description:

Permit Description:

Work Class:
Proposed Use:
Permit Number: Z005641
Status: COMPLETED
Valuation: \$0.00
Contractor Company:
Contractor Name: NORTHGATE ELECTRIC CORP. MARTIN BASS, NORTHGATE ELECTRIC CORP.
RUDOLPH WEISSBERG

Date: **9/25/1985**
Permit Type: **ELECTRICAL**
Description:

Permit Description:

Work Class:
Proposed Use:
Permit Number: 038641
Status: COMPLETED
Valuation: \$0.00
Contractor Company:
Contractor Name: STAN-Z ELECTRICAL SERVICE STANLEY ZEITCHICK

Date: **3/1/1985**
Permit Type: **ELECTRICAL**
Description:

Permit Description:

Work Class:
Proposed Use:
Permit Number: 024901
Status: COMPLETED
Valuation: \$0.00
Contractor Company:
Contractor Name: ALCO ELEC. CO., INC. HENRY MOSES, ALCO ELEC. CO., INC. ROBERT MOSES

ADJOINING PROPERTY FINDINGS

251 W 98TH ST

Date: **1/7/2016**
Permit Type: **ELECTRICAL**
Description:

Permit Description:
Work Class: **CLOSED**
Proposed Use:
Permit Number: **Z153107**
Status: **COMPLETED**
Valuation: **\$0.00**
Contractor Company:
Contractor Name:

Date: **10/1/2014**
Permit Type: **PL**
Description: **PLUMBING - ALTERATION TYPE 2
INTERIOR RENOVATION TO APT #1C WITH PARTIAL NON-STRUCTURAL
DEMOLITION. SCOPE OF
WORK DOES NOT CHANGE USE, EGRESS, OR OCCUPANCY.**

Permit Description: **PLUMBING**
Work Class: **A2 - ALTERATION TYPE 2**
Proposed Use:
Permit Number: **122120631-01-PL**
Status: **ISSUED**
Valuation: **\$0.00**
Contractor Company:
Contractor Name: **ALESSANDRO DEMARINIS**

ADJOINING PROPERTY FINDINGS

Date: **9/29/2014**
Permit Type: **EW**
Description: **ALTERATION TYPE 2 - GEN. CONSTR.
INTERIOR RENOVATION TO APT #1C WITH PARTIAL NON-STRUCTURAL
DEMOLITION. SCOPE OF
WORK DOES NOT CHANGE USE, EGRESS, OR OCCUPANCY.**

Permit Description: **EQUIPMENT WORK**
Work Class: **A2 - ALTERATION TYPE 2**
Proposed Use: **OTHER CONSTRUCTION EQUIPMENT**
Permit Number: **122120631-01-EW-OT**
Status: **ISSUED**
Valuation: **\$0.00**
Contractor Company:
Contractor Name: **ALESSANDRO DEMARINIS**

Date: **9/23/2014**
Permit Type: **ELECTRICAL**
Description:

Permit Description:
Work Class: **REHABILITATION**
Proposed Use:
Permit Number: **Z146223**
Status: **Closed**
Valuation: **\$0.00**
Contractor Company:
Contractor Name: **GIA ELECTRICAL CORP STEFAN KLINTCHOV**

ADJOINING PROPERTY FINDINGS

Date: **2/28/2014**
Permit Type: **PL**
Description: **PLUMBING - ALTERATION TYPE 2
INTERIOR RENOVATION OF EXISTING APARTMENT TO INCLUDE DEMO OF
EXISTING AND
CONSTRUCTION OF NEW PARTITIONS AND FINISHES. PLUMBING WORK AS
SHOWN AS WELL.**

Permit Description: **PLUMBING**
Work Class: **A2 - ALTERATION TYPE 2**
Proposed Use:
Permit Number: **121359127-01-PL**
Status: **ISSUED**
Valuation: **\$0.00**
Contractor Company:
Contractor Name: **GEORGE TJORTJOGLOU**

Date: **1/17/2014**
Permit Type: **EW**
Description: **ALTERATION TYPE 2 - GEN. CONSTR.
HEREBY FILING APARTMENT RENOVATION OF APARTMENT 7B. INTERIOR NON
BEARING
PARTITIONS AND PLUMBING. ALL AS PER PLANS FILED HEREWITH. NO CHANGE
TO USE
OCCUPANCY OR EGRESS.**

Permit Description: **EQUIPMENT WORK**
Work Class: **A2 - ALTERATION TYPE 2**
Proposed Use: **OTHER CONSTRUCTION EQUIPMENT**
Permit Number: **121691099-01-EW-OT**
Status: **ISSUED**
Valuation: **\$0.00**
Contractor Company:
Contractor Name: **CRAIG FILIPACCHI**

ADJOINING PROPERTY FINDINGS

Date: **1/16/2014**
Permit Type: **ELECTRICAL**
Description:

Permit Description:

Work Class: REHABILITATION
Proposed Use:
Permit Number: Z142742
Status: Open
Valuation: \$0.00
Contractor Company:
Contractor Name: REDLINE ELECTRIC INC GEORGE FEDERLIN

Date: **12/4/2013**
Permit Type: **ELECTRICAL**
Description:

Permit Description:

Work Class: REHABILITATION
Proposed Use:
Permit Number: Z142299
Status: Closed
Valuation: \$0.00
Contractor Company:
Contractor Name: LTC ELEC'L CONTR'G LLC KOSTAS TSAHAS

ADJOINING PROPERTY FINDINGS

Date: **12/3/2013**
Permit Type: **PL**
Description: **PLUMBING - ALTERATION TYPE 2**
HEREBY FILING APARTMENT RENOVATION OF APARTMENT 7B. INTERIOR NON BEARING PARTITIONS AND PLUMBING. ALL AS PER PLANS FILED HEREWITH. NO CHANGE TO USE OCCUPANCY OR EGRESS.

Permit Description: **PLUMBING**
Work Class: **A2 - ALTERATION TYPE 2**
Proposed Use:
Permit Number: **121691099-01-PL**
Status: **ISSUED**
Valuation: **\$0.00**
Contractor Company:
Contractor Name: **BERNARD WATSON**

Date: **9/27/2013**
Permit Type: **EW**
Description: **ALTERATION TYPE 2 - GEN. CONSTR.**
INTERIOR RENOVATION OF EXISTING APARTMENT TO INCLUDE DEMO OF EXISTING AND CONSTRUCTION OF NEW PARTITIONS AND FINISHES. PLUMBING WORK AS SHOWN AS WELL.

Permit Description: **EQUIPMENT WORK**
Work Class: **A2 - ALTERATION TYPE 2**
Proposed Use: **OTHER CONSTRUCTION EQUIPMENT**
Permit Number: **121359127-01-EW-OT**
Status: **ISSUED**
Valuation: **\$0.00**
Contractor Company:
Contractor Name: **JOHN DERMEZIS**

ADJOINING PROPERTY FINDINGS

Date: **3/6/2012**
Permit Type: **EQ**
Description: **ALTERATION TYPE 3 - CONSTRUCTION EQUIPMENT - SCAFFOLD
PROPOSED INSTALLATION OF PIPE SCAFFOLD AS PER PLANS. NO CHANGE IN
USE, EGRESS OR
OCCUPANCY.**

Permit Description: **CONSTRUCTION EQUIPMENT**
Work Class: **A3 - ALTERATION TYPE 3**
Proposed Use: **SCAFFOLD**
Permit Number: **120996422-01-EQ-SF**
Status: **ISSUED**
Valuation: **\$0.00**
Contractor Company:
Contractor Name: **JOHN TSAMPAS**

Date: **8/3/2010**
Permit Type: **EW**
Description: **ALTERATION TYPE 2 - GEN. CONSTR
APPLICATION FILED TO RENOVATE EXISTING CLASS A APARTMENT 6A. MINOR
PARTITION
WORK. REPLACE SANITARY FIXTURES PER PLANS. NO CHANGE IN USE,
EGRESS, OCCUPANCY
UNDER THIS APPLICATION.**

Permit Description: **EQUIPMENT WORK**
Work Class: **A2 - ALTERATION TYPE 2**
Proposed Use: **OTHER CONSTRUCTION EQUIPMENT**
Permit Number: **120304009-01-EW-OT**
Status: **ISSUED**
Valuation: **\$0.00**
Contractor Company:
Contractor Name: **VICTOR MUNOZ**

ADJOINING PROPERTY FINDINGS

Date: **6/15/2010**
Permit Type: **ELECTRICAL**
Description:

Permit Description:
Work Class:
Proposed Use:
Permit Number: Z126052
Status: COMPLETED
Valuation: \$0.00
Contractor Company:
Contractor Name: VILANOVA ELEC'L CO. LLC JOSE PEREZ

Date: **12/11/2008**
Permit Type: **PL**
Description: **PLUMBING - ALTERATION TYPE 2**
THIS APPLICATION IS FILED TO RENOVATE EXISTING APARTMENT 9C. WORK TO
INCLUDE :
REMOVE INTERIOR NON-LOADBEARING PARTITIONS,DOORS.REMOVE TILE
FLOOR IN KITCHEN &
BATHRMS(2),REMOVE CONCRETE UNDER TILE FLOOR IN KITCHEN & BATHRMS
(2),REMOVE
PLUMBING FIXTURES & APPLIANCES.INSTALL PARTITIONS PER PLANS. NO
CHANGE IN
USE,EGRESS, OCCUPANCY UNDER THIS APPLICAT.

Permit Description: **PLUMBING**
Work Class: A2 - ALTERATION TYPE 2
Proposed Use:
Permit Number: 110389222-01-PL
Status: ISSUED
Valuation: \$0.00
Contractor Company:
Contractor Name: LOUIS R ABRAMO

ADJOINING PROPERTY FINDINGS

Date: 12/11/2008
Permit Type: PL
Description: **PLUMBING - ALTERATION TYPE 2**
THIS APPLICATION IS FILED TO RENOVATE EXISTING CLASS A APARTMENT 9C.
THE WORK
TO INCLUDE: INSTALL PARTITIONS & DOORS THROUGHOUT,INSTALL CEILINGS
THROUGHOUT,
RETILE BATHROOM AND KITCHEN FLOORS. REPLACE PLUMBING FIXTURES IN
BATHROOMS AND
RELOCATED KITCHEN. NO CHANGE IN USE, EGRESS, OCCUPANCY UNDER THIS
APPLICATION.

Permit Description: **PLUMBING**
Work Class: A2 - ALTERATION TYPE 2
Proposed Use:
Permit Number: 110389231-01-PL
Status: ISSUED
Valuation: \$0.00
Contractor Company:
Contractor Name: LOUIS R ABRAMO

Date: 12/5/2008
Permit Type: **EW**
Description: **ALTERATION TYPE 2 - GEN. CONSTR**
THIS APPLICATION IS FILED TO RENOVATE EXISTING CLASS A APARTMENT 9C.
THE WORK
TO INCLUDE: INSTALL PARTITIONS & DOORS THROUGHOUT,INSTALL CEILINGS
THROUGHOUT,
RETILE BATHROOM AND KITCHEN FLOORS. REPLACE PLUMBING FIXTURES IN
BATHROOMS AND
RELOCATED KITCHEN. NO CHANGE IN USE, EGRESS, OCCUPANCY UNDER THIS
APPLICATION.

Permit Description: **EQUIPMENT WORK**
Work Class: A2 - ALTERATION TYPE 2
Proposed Use: OTHER CONSTRUCTION EQUIPMENT
Permit Number: 110389231-01-EW-OT
Status: ISSUED
Valuation: \$0.00
Contractor Company:
Contractor Name: PAT MCDONOUGH

ADJOINING PROPERTY FINDINGS

Date: **11/28/2008**
Permit Type: **EW**
Description: **ALTERATION TYPE 2 - GEN. CONSTR**
THIS APPLICATION IS FILED TO RENOVATE EXISTING APARTMENT 9C. WORK TO INCLUDE :
REMOVE INTERIOR NON-LOADBEARING PARTITIONS,DOORS.REMOVE TILE FLOOR IN KITCHEN & BATHRMS(2),REMOVE CONCRETE UNDER TILE FLOOR IN KITCHEN & BATHRMS (2),REMOVE PLUMBING FIXTURES & APPLIANCES.INSTALL PARTITIONS PER PLANS. NO CHANGE IN USE,EGRESS, OCCUPANCY UNDER THIS APPLICAT.

Permit Description: **EQUIPMENT WORK**
Work Class: **A2 - ALTERATION TYPE 2**
Proposed Use: **OTHER CONSTRUCTION EQUIPMENT**
Permit Number: **110389222-01-EW-OT**
Status: **ISSUED**
Valuation: **\$0.00**
Contractor Company:
Contractor Name: **PAT MCDONOUGH**

Date: **11/15/2008**
Permit Type: **ELECTRICAL**
Description:

Permit Description:
Work Class:
Proposed Use:
Permit Number: **Z119676**
Status: **COMPLETED**
Valuation: **\$0.00**
Contractor Company:
Contractor Name: **VILANOVA ELEC'L CO. LLC JOSE PEREZ**

ADJOINING PROPERTY FINDINGS

Date: **12/1/2005**
Permit Type: **EW**
Description: **ALTERATION TYPE 2 - FACADE REPAIRS**
EXTERIOR BUILDING FACADE REPAIR WORK INCLUDING REPAIRS TO CORNICE, BALCONY RAILINGS, BRICK REPLACEMENT, REPAIR OF TERRA COTTA PANEL & CORNICE, REPAIR/REPLACEMENT OF STONE WINDOW SILL AND LINTELS, AND TUCKPOINTING AS DESCRIBED ON PLAN FILED HEREWITH. NO CHANGE IN USE, EGRESS OR OCCUPANCY PROPOSED.

Permit Description: **EQUIPMENT WORK**
Work Class: **A2 - ALTERATION TYPE 2**
Proposed Use: **OTHER CONSTRUCTION EQUIPMENT**
Permit Number: **104262593-01-EW-OT**
Status: **ISSUED**
Valuation: **\$0.00**
Contractor Company:
Contractor Name: **LOOMIS LINDGREN**

Date: **10/24/2005**
Permit Type: **EQ**
Description: **ALTERATION TYPE 3 - CONSTRUCTION EQUIPMENT - SIDEWALK-SHED**
Erect 101' of Temporary Heavy Duty Sidewalk Shed 300 psf in conj. with facade repairs on building. (Pointing) Shed shall comply with LL 33/91 No change in use, egress or occupancy under this application.

Permit Description: **CONSTRUCTION EQUIPMENT**
Work Class: **A3 - ALTERATION TYPE 3**
Proposed Use: **SIDEWALK SHED**
Permit Number: **104262619-01-EQ-SH**
Status: **ISSUED**
Valuation: **\$0.00**
Contractor Company:
Contractor Name: **TOM HALLICK**

ADJOINING PROPERTY FINDINGS

Date: **8/10/2005**
Permit Type: **ELECTRICAL**
Description:

Permit Description:
Work Class:
Proposed Use:
Permit Number: Z105676
Status: AWAITING INSPECTION REQUEST
Valuation: \$0.00
Contractor Company:
Contractor Name: JUDD ELECTRIC INC. ALAN BIRNBAUM

Date: **4/13/2005**
Permit Type: **PL**
Description: **PLUMBING - ALTERATION TYPE 2**
General Construction, Mechanical and Plumbing work associated with Apartment 4A renovation. No change in Use,Egress,Occupancy under this application

Permit Description: **PLUMBING**
Work Class: A2 - ALTERATION TYPE 2
Proposed Use:
Permit Number: 104078301-01-PL
Status: ISSUED
Valuation: \$0.00
Contractor Company:
Contractor Name: BERNARD B KENNY

ADJOINING PROPERTY FINDINGS

Date: **4/7/2005**
Permit Type: **EW**
Description: **ALTERATION TYPE 2 - MECH/HVAC**
General Construction, Mechanical and Plumbing work associated with Apartment 4A renovation. No change in Use,Egress,Occupancy under this application

Permit Description: **EQUIPMENT WORK**
Work Class: **A2 - ALTERATION TYPE 2**
Proposed Use: **MECHANICAL/HVAC**
Permit Number: **104078301-01-EW-MH**
Status: **ISSUED**
Valuation: **\$0.00**
Contractor Company:
Contractor Name: **MICHAEL TALTY**

Date: **4/7/2005**
Permit Type: **EW**
Description: **ALTERATION TYPE 2 - GEN. CONST.**
General Construction, Mechanical and Plumbing work associated with Apartment 4A renovation. No change in Use,Egress,Occupancy under this application

Permit Description: **EQUIPMENT WORK**
Work Class: **A2 - ALTERATION TYPE 2**
Proposed Use: **OTHER CONSTRUCTION EQUIPMENT**
Permit Number: **104078301-01-EW-OT**
Status: **ISSUED**
Valuation: **\$0.00**
Contractor Company:
Contractor Name: **MICHAEL TALTY**

ADJOINING PROPERTY FINDINGS

Date: **2/10/2005**
Permit Type: **ELECTRICAL**
Description:

Permit Description:
Work Class:
Proposed Use:
Permit Number: Z103547
Status: COMPLETED
Valuation: \$0.00
Contractor Company:
Contractor Name: JECO ELEC'L SERVICE CORP. JESUS CORPORAN

Date: **12/8/2003**
Permit Type: **EW**
Description: **ALTERATION TYPE 2 - FUEL STORAGE
NO WORK. LEGALIZE THE CHANGE IN GRADE OF OIL FROM #6 TO #4 TO
CORRECT
ECB VIOLATION #10666445Y. NO CHANGE IN EGRESS, OCCUPANCY OR USE.**

Permit Description: **EQUIPMENT WORK**
Work Class: A2 - ALTERATION TYPE 2
Proposed Use: FUEL STORAGE
Permit Number: 103620565-01-EW-FS
Status: ISSUED
Valuation: \$0.00
Contractor Company:
Contractor Name: JOHN MARRERO

ADJOINING PROPERTY FINDINGS

Date: **1/22/2003**
Permit Type: **EW**
Description: **ALTERATION TYPE 2 - MECH/HVAC**
Renovate existing Apartment #2B on the 2nd floor. Install new 3 1/2 ton AC unit. Kitchen and bathroom to be remodeled. No change in use, occupancy, or egress.

Permit Description: **EQUIPMENT WORK**
Work Class: **A2 - ALTERATION TYPE 2**
Proposed Use: **MECHANICAL/HVAC**
Permit Number: **103349841-01-EW-MH**
Status: **ISSUED**
Valuation: **\$0.00**
Contractor Company:
Contractor Name: **WILLIAM MAK**

Date: **1/22/2003**
Permit Type: **EW**
Description: **ALTERATION TYPE 2 - GC**
Renovate existing Apartment #2B on the 2nd floor. Install new 3 1/2 ton AC unit. Kitchen and bathroom to be remodeled. No change in use, occupancy, or egress.

Permit Description: **EQUIPMENT WORK**
Work Class: **A2 - ALTERATION TYPE 2**
Proposed Use: **OTHER CONSTRUCTION EQUIPMENT**
Permit Number: **103349841-01-EW-OT**
Status: **ISSUED**
Valuation: **\$0.00**
Contractor Company:
Contractor Name: **WILLIAM MAK**

ADJOINING PROPERTY FINDINGS

Date: **9/15/2002**
Permit Type: **ELECTRICAL**
Description:

Permit Description:
Work Class:
Proposed Use:
Permit Number: Z093287
Status: COMPLETED
Valuation: \$0.00
Contractor Company:
Contractor Name: MILLENNIUM MAINT & ELEC'L MARCELO ASPESI

Date: **8/12/2002**
Permit Type: **PL**
Description: **PLUMBING - ALTERATION TYPE 2**
General construction, Plumbing and Mechanical work associated with apartment renovation. No change in occupancy, use or egress.

Permit Description: **PLUMBING**
Work Class: A2 - ALTERATION TYPE 2
Proposed Use:
Permit Number: 103191920-01-PL
Status: ISSUED
Valuation: \$0.00
Contractor Company:
Contractor Name: JOSEPH TURCHIANO

ADJOINING PROPERTY FINDINGS

Date: **7/15/2002**
Permit Type: **EW**
Description: **ALTERATION TYPE 2 - MECH/HVAC**
General construction, Plumbing and Mechanical work associated with apartment renovation. No change in occupancy, use or egress.

Permit Description: **EQUIPMENT WORK**
Work Class: **A2 - ALTERATION TYPE 2**
Proposed Use: **MECHANICAL/HVAC**
Permit Number: **103191920-01-EW-MH**
Status: **ISSUED**
Valuation: **\$0.00**
Contractor Company:
Contractor Name: **WILLIAM HASBORO**

Date: **7/15/2002**
Permit Type: **EW**
Description: **ALTERATION TYPE 2 - GEN CONST.**
General construction, Plumbing and Mechanical work associated with apartment renovation. No change in occupancy, use or egress.

Permit Description: **EQUIPMENT WORK**
Work Class: **A2 - ALTERATION TYPE 2**
Proposed Use: **OTHER CONSTRUCTION EQUIPMENT**
Permit Number: **103191920-01-EW-OT**
Status: **ISSUED**
Valuation: **\$0.00**
Contractor Company:
Contractor Name: **WILLIAM HASBORO**

ADJOINING PROPERTY FINDINGS

Date: **5/18/2001**
Permit Type: **EW**
Description: **ALTERATION TYPE 2 - BRICKWORK
PROPOSE TO PERFORM BRICKWORK & BALCONY RESTORATION AS PER
PLANS HRERW-W
ITH.NO CHANGE IN USE EGRESS OR OCCUPANCY**

Permit Description: **EQUIPMENT WORK**
Work Class: **A2 - ALTERATION TYPE 2**
Proposed Use: **OTHER CONSTRUCTION EQUIPMENT**
Permit Number: **102538050-01-EW-OT**
Status: **ISSUED**
Valuation: **\$0.00**
Contractor Company:
Contractor Name: **PATRICK MCDONOUGH**

Date: **3/30/2001**
Permit Type: **EW**
Description: **ALTERATION TYPE 2 - NO WORK
THIS APPLICATON IS BEING FILED TO CORRECET ECB VIOLATION
34267139Z FOR FLUE USED TO VENT DRYERS FROM APT. THERE IS NO CHANGE
IN USE
EGRESS OR OCUPANCY**

Permit Description: **EQUIPMENT WORK**
Work Class: **A2 - ALTERATION TYPE 2**
Proposed Use: **OTHER CONSTRUCTION EQUIPMENT**
Permit Number: **102923712-01-EW-OT**
Status: **ISSUED**
Valuation: **\$0.00**
Contractor Company:
Contractor Name: **DAN LEMBO OWNER 60 CUTTER MILL RD GREAT NECK NY 11021**

ADJOINING PROPERTY FINDINGS

Date: **1/30/2001**
Permit Type: **EQ**
Description: **ALTERATION TYPE 3 - CONSTRUCTION EQUIPMENT - SIDEWALK-SHED
8INSTALL HEAVY DUTY SIDEWALK SHED : 100' LONG
NO CHANGE IN USE, EGRESS, OR OCCUPANCY.
WORK SHALL COMPLY WITH LL33/91.**

Permit Description: **CONSTRUCTION EQUIPMENT**
Work Class: **A3 - ALTERATION TYPE 3**
Proposed Use: **SIDEWALK SHED**
Permit Number: **102737905-01-EQ-SH**
Status: **ISSUED**
Valuation: **\$0.00**
Contractor Company:
Contractor Name: **PAUL GROSSMAN**

Date: **9/12/2000**
Permit Type: **EW**
Description: **ALTERATION TYPE 2 - GEN CONSTRUCT
DEMOLISH PARTS OF THREE INTERIOR WALLS ALL PLBG WORK DONE UNDER
APPLICATION # 100837828. THIS APPLICTN. IS BEING FILED TO REMOVE
VIOLATION
D.O.B. # 022900CB7PH01, ECB# 34243951**

Permit Description: **EQUIPMENT WORK**
Work Class: **A2 - ALTERATION TYPE 2**
Proposed Use: **OTHER CONSTRUCTION EQUIPMENT**
Permit Number: **102693836-01-EW-OT**
Status: **ISSUED**
Valuation: **\$0.00**
Contractor Company:
Contractor Name: **DANIEL LEMBO**

ADJOINING PROPERTY FINDINGS

Date: **3/1/2000**
Permit Type: **EW**
Description: **ALTERATION TYPE 2 - FUEL STORAGE
INSTALL NEW 3000 GALLON OIL TANK AND REQUIRED PIPING. NO CHANGE TO
USE,
EGRESS, ZONING OR OCCUPANCY.**

Permit Description: **EQUIPMENT WORK**
Work Class: **A2 - ALTERATION TYPE 2**
Proposed Use: **FUEL STORAGE**
Permit Number: **102826863-01-EW-FS**
Status: **ISSUED**
Valuation: **\$0.00**
Contractor Company:
Contractor Name: **JOHN MARRERO**

Date: **2/25/1999**
Permit Type: **EW**
Description: **ALTERATION TYPE 2 - MECH/HVAC
PROPOSE TO COMBINE APARTMENTS 8B & 8D INTO 1 APARTMENT BY
REMOVING 1
KITCHEN,CAPPING AND SEALING LINES,MINOR INTERIOR
PARTITIONS,RELOCATING 1 BATH-
ROOM. NO CHANGE IN USE,EGRESS OR OCCUPANCY.**

Permit Description: **EQUIPMENT WORK**
Work Class: **A2 - ALTERATION TYPE 2**
Proposed Use: **MECHANICAL/HVAC**
Permit Number: **101999009-01-EW-MH**
Status: **ISSUED**
Valuation: **\$0.00**
Contractor Company:
Contractor Name: **DANIEL LEMBO**

ADJOINING PROPERTY FINDINGS

Date: **2/25/1999**
Permit Type: **EW**
Description: **ALTERATION TYPE 2 - CONSTRUCTION
PROPOSE TO COMBINE APARTMENTS 8B & 8D INTO 1 APARTMENT BY
REMOVING 1
KITCHEN,CAPPING AND SEALING LINES,MINOR INTERIOR
PARTITIONS,RELOCATING 1 BATH-
ROOM. NO CHANGE IN USE,EGRESS OR OCCUPAN CY.**

Permit Description: **EQUIPMENT WORK**
Work Class: **A2 - ALTERATION TYPE 2**
Proposed Use: **OTHER CONSTRUCTION EQUIPMENT**
Permit Number: **101999009-01-EW-OT**
Status: **ISSUED**
Valuation: **\$0.00**
Contractor Company:
Contractor Name: **DANIEL LEMBO**

Date: **2/8/1995**
Permit Type: **PL**
Description: **PLUMBING - ALTERATION TYPE 2
LEGALIZE PLUMBING WORK DONE AT APARTMENT 3D & 5D. THERE IS NO
CHANGE TO
CCUPANCY, BULK OR MEANS OF EGRESS.**

Permit Description: **PLUMBING**
Work Class: **A2 - ALTERATION TYPE 2**
Proposed Use:
Permit Number: **100977613-01-PL**
Status: **ISSUED**
Valuation: **\$0.00**
Contractor Company:
Contractor Name: **CARL BALZIOFORE**

ADJOINING PROPERTY FINDINGS

Date: **12/2/1994**
Permit Type: **ELECTRICAL**
Description:

Permit Description:
Work Class:
Proposed Use:
Permit Number: Z059812
Status: COMPLETED
Valuation: \$0.00
Contractor Company:
Contractor Name: C & A ELECT'L CONTRG CORP CARMINE GRACI

Date: **12/2/1994**
Permit Type: **ELECTRICAL**
Description:

Permit Description:
Work Class:
Proposed Use:
Permit Number: Z059813
Status: COMPLETED
Valuation: \$0.00
Contractor Company:
Contractor Name: C & A ELECT'L CONTRG CORP CARMINE GRACI

Date: **11/1/1994**
Permit Type: **ELECTRICAL**
Description:

Permit Description:
Work Class:
Proposed Use:
Permit Number: Z059854
Status: COMPLETED
Valuation: \$0.00
Contractor Company:
Contractor Name: C & A ELECT'L CONTRG CORP CARMINE GRACI

ADJOINING PROPERTY FINDINGS

Date: **11/1/1994**
Permit Type: **ELECTRICAL**
Description:

Permit Description:

Work Class:
Proposed Use:
Permit Number: Z059855
Status: COMPLETED
Valuation: \$0.00
Contractor Company:
Contractor Name: C & A ELECT'L CONTRG CORP CARMINE GRACI

Date: **10/20/1994**
Permit Type: **PL**
Description: **PLUMBING - ALTERATION TYPE 2
REMOVAL OF NON-BEARING PARTITIONS, CONST RUCTION OF NON-BEARING
PARTITI
, INSTALLATION OF NEW KITCHENS AND BATHR OOMS.**

Permit Description: **PLUMBING**
Work Class: A2 - ALTERATION TYPE 2
Proposed Use:
Permit Number: 100199287-01-PL
Status: ISSUED
Valuation: \$0.00
Contractor Company:
Contractor Name: CARL BALZIOFORE

ADJOINING PROPERTY FINDINGS

Date: **10/20/1994**
Permit Type: **PL**
Description: **PLUMBING - ALTERATION TYPE 2**
REMOVAL OF NON-BEARING PARTITIONS,CONSTR UCTION OF NON-BEARING
PARTITION
INSTALL NEW KITCHEN & BATHROOMS.

Permit Description: **PLUMBING**
Work Class: **A2 - ALTERATION TYPE 2**
Proposed Use:
Permit Number: **100837819-01-PL**
Status: **ISSUED**
Valuation: **\$0.00**
Contractor Company:
Contractor Name: **CARL BALZIOFORE**

Date: **10/20/1994**
Permit Type: **PL**
Description: **PLUMBING - ALTERATION TYPE 2**
REMOVAL OF NON-BEARING PARTITIONS,CONSTR UCTION OF NON-BEARING
PARTITION
INSTALLATION OF NEW KITCHEN,& BATHROOMS.

Permit Description: **PLUMBING**
Work Class: **A2 - ALTERATION TYPE 2**
Proposed Use:
Permit Number: **100837828-01-PL**
Status: **ISSUED**
Valuation: **\$0.00**
Contractor Company:
Contractor Name: **CARL BALZIOFORE**

ADJOINING PROPERTY FINDINGS

Date: **10/20/1994**
Permit Type: **PL**
Description: **PLUMBING - ALTERATION TYPE 2
REMOVAL OF NON-BEARING PARTITIONS, CONSTRUCTION OF NON-BEARING
PARTITIONS,INSTALL NEW KITCHEN,AND BATHROOMS.**

Permit Description: **PLUMBING**
Work Class: **A2 - ALTERATION TYPE 2**
Proposed Use:
Permit Number: **100837837-01-PL**
Status: **ISSUED**
Valuation: **\$0.00**
Contractor Company:
Contractor Name: **CARL BALZIOFORE**

Date: **10/13/1994**
Permit Type: **EW**
Description: **ALTERATION TYPE 2 - CONSTRUCTION
REMOVAL OF NON-BEARING PARTITIONS, CONST RUCTION OF NON-BEARING
PARTITI
, INSTALLATION OF NEW KITCHENS AND BATHR OOMS.**

Permit Description: **EQUIPMENT WORK**
Work Class: **A2 - ALTERATION TYPE 2**
Proposed Use: **OTHER CONSTRUCTION EQUIPMENT**
Permit Number: **100199287-01-EW-OT**
Status: **ISSUED**
Valuation: **\$0.00**
Contractor Company:
Contractor Name: **LENNY WIDMAN**

ADJOINING PROPERTY FINDINGS

Date: **9/29/1994**
Permit Type: **EW**
Description: **ALTERATION TYPE 2 - PARTITIONS
REMOVAL OF NON-BEARING PARTITIONS,CONSTR UCTION OF NON-BEARING
PARTITION
INSTALL NEW KITCHEN & BATHROOMS.**

Permit Description: **EQUIPMENT WORK**
Work Class: **A2 - ALTERATION TYPE 2**
Proposed Use: **OTHER CONSTRUCTION EQUIPMENT**
Permit Number: **100837819-01-EW-OT**
Status: **ISSUED**
Valuation: **\$0.00**
Contractor Company:
Contractor Name: **PHILP GOLDFORD**

Date: **9/29/1994**
Permit Type: **EW**
Description: **ALTERATION TYPE 2 - PARTITIONS
REMOVAL OF NON-BEARING PARTITIONS,CONSTR UCTION OF NON-BEARING
PARTITION
INSTALLATION OF NEW KITCHEN,& BATHROOMS.**

Permit Description: **EQUIPMENT WORK**
Work Class: **A2 - ALTERATION TYPE 2**
Proposed Use: **OTHER CONSTRUCTION EQUIPMENT**
Permit Number: **100837828-01-EW-OT**
Status: **ISSUED**
Valuation: **\$0.00**
Contractor Company:
Contractor Name: **PHILP GOLDFORD**

ADJOINING PROPERTY FINDINGS

Date: **9/29/1994**
Permit Type: **EW**
Description: **ALTERATION TYPE 2 - PARTITIONS
REMOVAL OF NON-BEARING PARTITIONS, CONSTRUCTION OF NON-BEARING
PARTITIONS,INSTALL NEW KITCHEN,AND BATHROOMS.**

Permit Description: **EQUIPMENT WORK**
Work Class: **A2 - ALTERATION TYPE 2**
Proposed Use: **OTHER CONSTRUCTION EQUIPMENT**
Permit Number: **100837837-01-EW-OT**
Status: **ISSUED**
Valuation: **\$0.00**
Contractor Company:
Contractor Name: **PHILP GOLDFORD**

Date: **7/11/1993**
Permit Type: **ELECTRICAL**
Description:

Permit Description:
Work Class:
Proposed Use:
Permit Number: **Z053480**
Status: **COMPLETED**
Valuation: **\$0.00**
Contractor Company:
Contractor Name: **J.P. COYNE ELECTRIC INC. JOHN COYNE**

ADJOINING PROPERTY FINDINGS

Date: **6/21/1993**
Permit Type: **PL**
Description: **PLUMBING - ALTERATION TYPE 2**
RENOVATE APARTMENTS 2C, 3C, 4C, 8A AND PENTHOUSE APARTMENT. THERE
WILL
BE NO CHANGE TO OCCUPANCY, BULK, OR MEANS OF EGRESS.

Permit Description: **PLUMBING**
Work Class: **A2 - ALTERATION TYPE 2**
Proposed Use:
Permit Number: **100489268-01-PL**
Status: **ISSUED**
Valuation: **\$0.00**
Contractor Company:
Contractor Name: **ROBERT CAVALLO**

Date: **4/20/1993**
Permit Type: **ELECTRICAL**
Description:

Permit Description:
Work Class:
Proposed Use:
Permit Number: **Z051685**
Status: **COMPLETED**
Valuation: **\$0.00**
Contractor Company:
Contractor Name: **HEAT TIMER SERVICE CORP. A RIOS, HEAT TIMER SERVICE CORP. D**
SANDELMAN, HEAT TIMER SERVICE CORP. SUVE

ADJOINING PROPERTY FINDINGS

Date: **12/10/1992**
Permit Type: **EW**
Description: **ALTERATION TYPE 2 - PARTITIONS
RENOVATE APARTMENTS 2C, 3C, 4C, 8A AND PENTHOUSE APARTMENT. THERE
WILL
BE NO CHANGE TO OCCUPANCY, BULK, OR MEANS OF EGRESS.**

Permit Description: **EQUIPMENT WORK**
Work Class: **A2 - ALTERATION TYPE 2**
Proposed Use: **OTHER CONSTRUCTION EQUIPMENT**
Permit Number: **100489268-01-EW-OT**
Status: **ISSUED**
Valuation: **\$0.00**
Contractor Company:
Contractor Name: **JOHN BENNETT**

Date: **2/11/1992**
Permit Type: **ELECTRICAL**
Description:

Permit Description:
Work Class:
Proposed Use:
Permit Number: **Z047939**
Status: **COMPLETED**
Valuation: **\$0.00**
Contractor Company:
Contractor Name: **J.P. COYNE ELECTRIC INC. JOHN COYNE**

ADJOINING PROPERTY FINDINGS

Date: 1/10/1992
Permit Type: EW
Description: ALTERATION TYPE 2 - BOILER
REPLACEMENT (1) NEW L.P.BOILER/BURNER. REPLACEMENT (1) NEW 3000 GAL
OIL TANK IN NEW 3 HR FIRE RATED ENCLOSURE, 8" CONC.BLOCK.REMOVE
EX'G.
ABOVE GROUND OIL TANK.NO CHANGE IN MEANS OF EGRESS USE GROUP OR
OCCUPANCY.

Permit Description: EQUIPMENT WORK
Work Class: A2 - ALTERATION TYPE 2
Proposed Use: BOILER
Permit Number: 100355526-01-EW-BL
Status: ISSUED
Valuation: \$0.00
Contractor Company:
Contractor Name: MICHEAL BENDJOUYA

Date: 1/10/1992
Permit Type: EW
Description:

Permit Description: EQUIPMENT WORK
Work Class:
Proposed Use: FUEL BURNING
Permit Number: 100355526-01-EW-FB
Status:
Valuation: \$0.00
Contractor Company:
Contractor Name:

ADJOINING PROPERTY FINDINGS

Date: 1/10/1992
Permit Type: EW
Description: ALTERATION TYPE 2 - FUEL STORAGE
REPLACEMENT (1) NEW L.P.BOILER/BURNER. REPLACEMENT (1) NEW 3000 GAL
OIL TANK IN NEW 3 HR FIRE RATED ENCLOSURE, 8" CONC.BLOCK.REMOVE
EX'G.
ABOVE GROUND OIL TANK.NO CHANGE IN MEANS OF EGRESS USE GROUP OR
OCCUPANCY.

Permit Description: EQUIPMENT WORK
Work Class: A2 - ALTERATION TYPE 2
Proposed Use: FUEL STORAGE
Permit Number: 100355526-01-EW-FS
Status: ISSUED
Valuation: \$0.00
Contractor Company:
Contractor Name: MICHEAL BENDJOUYA

Date: 1/10/1992
Permit Type: EW
Description: ALTERATION TYPE 2 - PARTITIONS
REPLACEMENT (1) NEW L.P.BOILER/BURNER. REPLACEMENT (1) NEW 3000 GAL
OIL TANK IN NEW 3 HR FIRE RATED ENCLOSURE, 8" CONC.BLOCK.REMOVE
EX'G.
ABOVE GROUND OIL TANK.NO CHANGE IN MEANS OF EGRESS USE GROUP OR
OCCUPANCY.

Permit Description: EQUIPMENT WORK
Work Class: A2 - ALTERATION TYPE 2
Proposed Use: OTHER CONSTRUCTION EQUIPMENT
Permit Number: 100355526-01-EW-OT
Status: ISSUED
Valuation: \$0.00
Contractor Company:
Contractor Name: MICHEAL BENDJOUYA

ADJOINING PROPERTY FINDINGS

Date: **6/1/1990**
Permit Type: **ELECTRICAL**
Description:

Permit Description:
Work Class:
Proposed Use:
Permit Number: Z035077
Status: COMPLETED
Valuation: \$0.00
Contractor Company:
Contractor Name: A.B.M. ELECTRIC CORP. VASILIOS KONTOROUHAS

Date: **3/31/1989**
Permit Type: **ELECTRICAL**
Description:

Permit Description:
Work Class:
Proposed Use:
Permit Number: Z025326
Status: CLOSED/CANCELLED
Valuation: \$0.00
Contractor Company:
Contractor Name: ALCO ELEC. CO., INC. HENRY MOSES, ALCO ELEC. CO., INC. ROBERT MOSES

Date: **1/26/1989**
Permit Type: **ELECTRICAL**
Description:

Permit Description:
Work Class:
Proposed Use:
Permit Number: Z024610
Status: COMPLETED
Valuation: \$0.00
Contractor Company:
Contractor Name: JOSEPH WEINSTEIN ELECTRIC MARTIN WEINSTEIN

ADJOINING PROPERTY FINDINGS

Date: **9/6/1988**
Permit Type: **ELECTRICAL**
Description:

Permit Description:
Work Class:
Proposed Use:
Permit Number: Z021902
Status: COMPLETED
Valuation: \$0.00
Contractor Company:
Contractor Name: KINETIC ELECT'L CONTR.COR DOUGLAS MACKENZIE

254 W 98TH ST

Date: **4/20/2010**
Permit Type: **EQ**
Description: **ALTERATION TYPE 3 - CONSTRUCTION EQUIPMENT - SIDEWALK-SHED
INSTALLATION OF HEAVY DUTY SIDEWALK SHED A TOTAL OF 35 L.F.AS PER
PLAN AT 254
WEST 98 STREET. DURING REMEDIAL REPAIR, WORK SHALL COMPLY WITH 2008
BUILDING
CODE CHAPTER 33. NO CHANGE IN USE, EGRESS OR OCCUPANCY.**

Permit Description: **CONSTRUCTION EQUIPMENT**
Work Class: A3 - ALTERATION TYPE 3
Proposed Use: SIDEWALK SHED
Permit Number: 120326236-01-EQ-SH
Status: ISSUED
Valuation: \$0.00
Contractor Company:
Contractor Name: CHRISTOPHER DOWNES

ADJOINING PROPERTY FINDINGS

Date: **4/9/2010**
Permit Type: **ELECTRICAL**
Description:

Permit Description:
Work Class:
Proposed Use:
Permit Number: Z125466
Status: AWAITING INSPECTION REQUEST
Valuation: \$0.00
Contractor Company:
Contractor Name: BOROWIDE ELECT'L CONTR'S GREGORY PAPANTONIOU

Date: **11/15/1995**
Permit Type: **EW**
Description: **ALTERATION TYPE 2 - BOILER
REPLACE BOILER AND GAS BURNER WITH GAS BOILER. INSTALL GAS HOT
WATER HE
ATER AND CONNECT TO EXISTING GAS SERVICE INSTALL DOMESTIC HOT
WATER STORAGE TANK
NO CHANGE IN EGRESS, OCCUPANCY OR USE UN DER THIS APPLICATION.**

Permit Description: **EQUIPMENT WORK**
Work Class: A2 - ALTERATION TYPE 2
Proposed Use: BOILER
Permit Number: 101136753-01-EW-BL
Status: ISSUED
Valuation: \$0.00
Contractor Company:
Contractor Name: IRA FRIEDMAN

ADJOINING PROPERTY FINDINGS

Date: **11/15/1995**
Permit Type: **PL**
Description: **PLUMBING - ALTERATION TYPE 2**
REPLACE BOILER AND GAS BURNER WITH GAS BOILER. INSTALL GAS HOT WATER HEATER AND CONNECT TO EXISTING GAS SERVICE INSTALL DOMESTIC HOT WATER STORAGE TANK
NO CHANGE IN EGRESS, OCCUPANCY OR USE UNDER THIS APPLICATION.

Permit Description: **PLUMBING**
Work Class: **A2 - ALTERATION TYPE 2**
Proposed Use:
Permit Number: **101136753-01-PL**
Status: **ISSUED**
Valuation: **\$0.00**
Contractor Company:
Contractor Name: **IRA FRIEDMAN**

255 W 98TH ST

Date: **6/13/2017**
Permit Type: **EW**
Description: **ALTERATION TYPE 2 - MECH/HVAC**
RENOVATION OF EXISTING APARTMENT 3B ON THIRD FLOOR, PARTITION AND PLUMBING WORK
PER PLAN. NO CHANGE IN USE, EGRESS OR OCCUPANCY.

Permit Description: **EQUIPMENT WORK**
Work Class: **A2 - ALTERATION TYPE 2**
Proposed Use: **MECHANICAL/HVAC**
Permit Number: **122469872-01-EW-MH**
Status: **ISSUED**
Valuation: **\$0.00**
Contractor Company:
Contractor Name: **JULIA BENNETT**

ADJOINING PROPERTY FINDINGS

Date: **6/13/2017**
Permit Type: **EW**
Description: **ALTERATION TYPE 2 - GEN. CONSTR.
RENOVATION OF EXISTING APARTMENT 3B ON THIRD FLOOR, PARTITION AND
PLUMBING WORK
PER PLAN. NO CHANGE IN USE, EGRESS OR OCCUPANCY.**

Permit Description: **EQUIPMENT WORK**
Work Class: **A2 - ALTERATION TYPE 2**
Proposed Use: **OTHER CONSTRUCTION EQUIPMENT**
Permit Number: **122469872-01-EW-OT**
Status: **ISSUED**
Valuation: **\$0.00**
Contractor Company:
Contractor Name: **JULIA BENNETT**

Date: **4/28/2014**
Permit Type: **EW**
Description: **ALTERATION TYPE 2 - GEN. CONSTR.
MINOR MODIFICATION TO INTERIOR PARTITIONS RELATED TO THE PARTIAL
COMBINATION OF
APARTMENTS 2C AND 2D. NO CHANGE TO USE, EGRESS OR OCCUPANCY.**

Permit Description: **EQUIPMENT WORK**
Work Class: **A2 - ALTERATION TYPE 2**
Proposed Use: **OTHER CONSTRUCTION EQUIPMENT**
Permit Number: **121806563-01-EW-OT**
Status: **ISSUED**
Valuation: **\$0.00**
Contractor Company:
Contractor Name: **DHARMINDER SINGH**

ADJOINING PROPERTY FINDINGS

Date: **7/12/2013**
Permit Type: **PL**
Description: **PLUMBING - ALTERATION TYPE 2
INTERIOR RENOVATIONS TO KITCHEN IN APARTMENT 9D. NO CHANGE TO
EGRESS,
OCCUPANCY,OR USE UNDER THIS APPLICATION.**

Permit Description: **PLUMBING**
Work Class: **A2 - ALTERATION TYPE 2**
Proposed Use:
Permit Number: **121476036-01-PL**
Status: **ISSUED**
Valuation: **\$0.00**
Contractor Company:
Contractor Name: **JULIAN C SAYERS**

Date: **7/2/2013**
Permit Type: **EW**
Description: **ALTERATION TYPE 2 - GEN. CONSTR.
INTERIOR RENOVATIONS TO KITCHEN IN APARTMENT 9D. NO CHANGE TO
EGRESS,
OCCUPANCY,OR USE UNDER THIS APPLICATION.**

Permit Description: **EQUIPMENT WORK**
Work Class: **A2 - ALTERATION TYPE 2**
Proposed Use: **OTHER CONSTRUCTION EQUIPMENT**
Permit Number: **121476036-01-EW-OT**
Status: **ISSUED**
Valuation: **\$0.00**
Contractor Company:
Contractor Name: **TONY SOVAS**

ADJOINING PROPERTY FINDINGS

Date: **3/7/2011**
Permit Type: **EW**
Description: **ALTERATION TYPE 2 - STRUCTURAL
PENTHOUSE ROOF SLAB MINOR RESTORATION & REPAIR AS PER PLANS. NO
CHANGE IN USE,
EGRESS OR OCCUPANCY.**

Permit Description: **EQUIPMENT WORK**
Work Class: **A2 - ALTERATION TYPE 2**
Proposed Use: **OTHER CONSTRUCTION EQUIPMENT**
Permit Number: **120555942-01-EW-OT**
Status: **ISSUED**
Valuation: **\$0.00**
Contractor Company:
Contractor Name: **LEO DOMINGUEZ**

Date: **11/23/2010**
Permit Type: **ELECTRICAL**
Description:

Permit Description:
Work Class:
Proposed Use:
Permit Number: **Z128433**
Status: **AWAITING INSPECTION REQUEST**
Valuation: **\$0.00**
Contractor Company:
Contractor Name: **STAR ELEC'L CO., INC MIKHAIL BEKKERMAN**

ADJOINING PROPERTY FINDINGS

Date: **2/6/2008**
Permit Type: **EW**
Description: **ALTERATION TYPE 2 - GC
PROPOSED INTERIOR RENOVATIONS OF APARTMENT 5B TO INCLUDE OPENING
WALL AT LIVING
ROOM, ALL AS SHOWN ON PLANS HERWITH SUBMITTED. NO CHANGE IN USE,
EGRESS, OR
OCCUPANCY.**

Permit Description: **EQUIPMENT WORK**
Work Class: **A2 - ALTERATION TYPE 2**
Proposed Use: **OTHER CONSTRUCTION EQUIPMENT**
Permit Number: **110282685-01-EW-OT**
Status: **ISSUED**
Valuation: **\$0.00**
Contractor Company:
Contractor Name: **RICHARD MCDAID**

Date: **9/12/2007**
Permit Type: **PL**
Description: **PLUMBING - ALTERATION TYPE 2
PROPOSED INTERIOR RENOVATIONS OF APARTMENT 2B TO INCLUDE OPENING
WALL AT LIVING
ROOM, ALL AS SHOWN ON PLANS HERWITH SUBMITTED. NO CHANGE IN USE,
EGRESS, OR
OCCUPANCY.**

Permit Description: **PLUMBING**
Work Class: **A2 - ALTERATION TYPE 2**
Proposed Use:
Permit Number: **104857166-01-PL**
Status: **ISSUED**
Valuation: **\$0.00**
Contractor Company:
Contractor Name: **DANIEL WEINTRAUB**

ADJOINING PROPERTY FINDINGS

Date: **8/29/2007**
Permit Type: **EW**
Description: **ALTERATION TYPE 2 - GEN.CONSTRUCTN.
PROPOSED INTERIOR RENOVATIONS OF APARTMENT 2B TO INCLUDE OPENING
WALL AT LIVING
ROOM, ALL AS SHOWN ON PLANS HERWITH SUBMITTED. NO CHANGE IN USE,
EGRESS, OR
OCCUPANCY.**

Permit Description: **EQUIPMENT WORK**
Work Class: **A2 - ALTERATION TYPE 2**
Proposed Use: **OTHER CONSTRUCTION EQUIPMENT**
Permit Number: **104857166-01-EW-OT**
Status: **ISSUED**
Valuation: **\$0.00**
Contractor Company:
Contractor Name: **RICHARD MCDAID**

Date: **12/20/2006**
Permit Type: **EW**
Description: **ALTERATION TYPE 2 - GEN.CONSTRUCTN.
RESTORE DEMISHING WALL BETWEEN APARTMNTSMINOR DEMOLITION
PLUMBING AND
COSMETIC ALTERATION**

Permit Description: **EQUIPMENT WORK**
Work Class: **A2 - ALTERATION TYPE 2**
Proposed Use: **OTHER CONSTRUCTION EQUIPMENT**
Permit Number: **104532999-01-EW-OT**
Status: **ISSUED**
Valuation: **\$0.00**
Contractor Company:
Contractor Name: **DEAN MESSINA**

ADJOINING PROPERTY FINDINGS

Date: **7/13/2005**
Permit Type: **EW**
Description: **ALTERATION TYPE 2 - MECH/HVAC
FILING HERewith INTERIOR RENOVATION OF EXISTING CLASS "A"
APARTMENT. PARTITION CHANGES AND MINOR PLUMBING & MECHANICAL WORK AS PER
PLANS. NO CHANGE IN
USE, EGRESS OR OCCUPANCY.**

Permit Description: **EQUIPMENT WORK**
Work Class: **A2 - ALTERATION TYPE 2**
Proposed Use: **MECHANICAL/HVAC**
Permit Number: **103717113-01-EW-MH**
Status: **ISSUED**
Valuation: **\$0.00**
Contractor Company:
Contractor Name: **KONSTANTINOS ALMIROUDIS**

Date: **6/28/2005**
Permit Type: **EW**
Description: **ALTERATION TYPE 2 - GEN.CONSTRUCTN.
RENOVATION OF PEN. APT. PARTITION AND PLUMBING WORK AS PER PLANS.
NO
CHANGE IN USE, EGRESS OR OCCUPANCY.**

Permit Description: **EQUIPMENT WORK**
Work Class: **A2 - ALTERATION TYPE 2**
Proposed Use: **OTHER CONSTRUCTION EQUIPMENT**
Permit Number: **103726817-01-EW-OT**
Status: **ISSUED**
Valuation: **\$0.00**
Contractor Company:
Contractor Name: **OJARS NIEDRA**

ADJOINING PROPERTY FINDINGS

Date: **11/30/2004**
Permit Type: **ELECTRICAL**
Description:

Permit Description:
Work Class:
Proposed Use:
Permit Number: Z102933
Status: COMPLETED
Valuation: \$0.00
Contractor Company:
Contractor Name: NORLIN ELECL CONTRS INC NORMAN TCHERNOFF

Date: **11/8/2004**
Permit Type: **PL**
Description: **PLUMBING - ALTERATION TYPE 2
RENOVATION OF PEN. APT. PARTITION AND PL UMBING WORK AS PER PLANS.
NO
CHANGE IN USE, EGRESS OR OCCUPANCY.**

Permit Description: **PLUMBING**
Work Class: A2 - ALTERATION TYPE 2
Proposed Use:
Permit Number: 103726817-01-PL
Status: ISSUED
Valuation: \$0.00
Contractor Company:
Contractor Name: ERNEST LEIBY

ADJOINING PROPERTY FINDINGS

Date: **9/28/2004**
Permit Type: **EW**
Description: **ALTERATION TYPE 2 - GEN.CONSTRUCTN.**
Exterior restoration work at main roof level including replacement of concrete slab sections and replacement of railings as per plans filed herewith. No change to use, egress or occupancy.

Permit Description: **EQUIPMENT WORK**
Work Class: A2 - ALTERATION TYPE 2
Proposed Use: OTHER CONSTRUCTION EQUIPMENT
Permit Number: 103929732-01-EW-OT
Status: ISSUED
Valuation: \$0.00
Contractor Company:
Contractor Name: RUSSELL GALINDO

Date: **5/14/2004**
Permit Type: **EW**
Description: **ALTERATION TYPE 2 - GENERAL CONST.**
Demolition of partitions; construction of new partitions; replacement of plumbing fixtures; no change to use, egress or occupancy.

Permit Description: **EQUIPMENT WORK**
Work Class: A2 - ALTERATION TYPE 2
Proposed Use: OTHER CONSTRUCTION EQUIPMENT
Permit Number: 103759666-01-EW-OT
Status: ISSUED
Valuation: \$0.00
Contractor Company:
Contractor Name: DANIEL MILLER

ADJOINING PROPERTY FINDINGS

Date: **5/5/2004**
Permit Type: **PL**
Description: **PLUMBING - ALTERATION TYPE 2
FILING HERewith INTERIOR RENOVATION OF EXISTING CLASS "A"
APARTMENT. PA
RTITION CHANGES AND MINOR PLUMBING & MEC HANICAL WORK AS PER
PLANS. NO CHANGE IN
USE, EGRESS OR OCCUPANCY.**

Permit Description: **PLUMBING**
Work Class: **A2 - ALTERATION TYPE 2**
Proposed Use:
Permit Number: **103717113-01-PL**
Status: **ISSUED**
Valuation: **\$0.00**
Contractor Company:
Contractor Name: **JOHN VAGLICA**

Date: **4/27/2004**
Permit Type: **EW**
Description: **ALTERATION TYPE 2 - ARCHITECTURAL
FILING HERewith INTERIOR RENOVATION OF EXISTING CLASS "A"
APARTMENT. PA
RTITION CHANGES AND MINOR PLUMBING & MEC HANICAL WORK AS PER
PLANS. NO CHANGE IN
USE, EGRESS OR OCCUPANCY.**

Permit Description: **EQUIPMENT WORK**
Work Class: **A2 - ALTERATION TYPE 2**
Proposed Use: **OTHER CONSTRUCTION EQUIPMENT**
Permit Number: **103717113-01-EW-OT**
Status: **ISSUED**
Valuation: **\$0.00**
Contractor Company:
Contractor Name: **KONSTANTINOS ALMIROUDIS**

ADJOINING PROPERTY FINDINGS

Date: **5/19/2003**
Permit Type: **ELECTRICAL**
Description:

Permit Description:
Work Class:
Proposed Use:
Permit Number: Z096018
Status: COMPLETED
Valuation: \$0.00
Contractor Company:
Contractor Name: VILANOVA ELEC'L CO. LLC JOSE PEREZ

Date: **10/1/2002**
Permit Type: **ELECTRICAL**
Description:

Permit Description:
Work Class:
Proposed Use:
Permit Number: Z093460
Status: COMPLETED
Valuation: \$0.00
Contractor Company:
Contractor Name: ALEF ELEC'L CONTR'G INC ABE HIMELFARB

Date: **2/21/2001**
Permit Type: **PL**
Description: **PLUMBING - ALTERATION TYPE 2**
Interior renovation of existing apartment. Minor partition changes and plumbing changes. No change of use, occupancy, or egress.

Permit Description: **PLUMBING**
Work Class: A2 - ALTERATION TYPE 2
Proposed Use:
Permit Number: 102957329-01-PL
Status: ISSUED
Valuation: \$0.00
Contractor Company:
Contractor Name: FIORE ESPOSITO

ADJOINING PROPERTY FINDINGS

Date: **2/20/2001**
Permit Type: **EW**
Description: **ALTERATION TYPE 2 - ARCHITECTURAL**
Interior renovation of existing apartment. Minor partition changes and plumbing changes. No change of use, occupancy, or egress.

Permit Description: **EQUIPMENT WORK**
Work Class: **A2 - ALTERATION TYPE 2**
Proposed Use: **OTHER CONSTRUCTION EQUIPMENT**
Permit Number: **102957329-01-EW-OT**
Status: **ISSUED**
Valuation: **\$0.00**
Contractor Company:
Contractor Name: **MARCELO BRIZUELA**

Date: **2/20/2001**
Permit Type: **EW**
Description: **ALTERATION TYPE 2 - Structural**
Minor structural changes in conjunction with interior renovation of existing apartment. No change of use, occupancy, or egress.

Permit Description: **EQUIPMENT WORK**
Work Class: **A2 - ALTERATION TYPE 2**
Proposed Use: **OTHER CONSTRUCTION EQUIPMENT**
Permit Number: **102957329-02-EW-OT**
Status: **ISSUED**
Valuation: **\$0.00**
Contractor Company:
Contractor Name: **MARCELO BRIZUELA**

ADJOINING PROPERTY FINDINGS

Date: **2/12/2001**
Permit Type: **PL**
Description: **PLUMBING - ALTERATION TYPE 2
INSTALLATION OF NEW SHOWER,MINOR PARTITION WORK,NEW LIGHT
SWITHES & FIXTURES,NEW FLOORING.**

Permit Description: **PLUMBING**
Work Class: **A2 - ALTERATION TYPE 2**
Proposed Use:
Permit Number: **102943941-01-PL**
Status: **ISSUED**
Valuation: **\$0.00**
Contractor Company:
Contractor Name: **JOSEPH BATTISTA**

Date: **2/7/2001**
Permit Type: **EW**
Description: **ALTERATION TYPE 2 - GEN CONST.
Interior renovations to apts 2C & 4D to include demolition, Carpentry, Plumbing
and finishwork. No change to egress occupancy or use involved in this
application**

Permit Description: **EQUIPMENT WORK**
Work Class: **A2 - ALTERATION TYPE 2**
Proposed Use: **OTHER CONSTRUCTION EQUIPMENT**
Permit Number: **102884602-01-EW-OT**
Status: **ISSUED**
Valuation: **\$0.00**
Contractor Company:
Contractor Name: **ROBERT K MARCECA**

ADJOINING PROPERTY FINDINGS

Date: **2/2/2000**
Permit Type: **PL**
Description: **PLUMBING - ALTERATION TYPE 2**
Interior renovation of an existing apartment. No change of use, occupancy, or egress as a result of this application.

Permit Description: **PLUMBING**
Work Class: **A2 - ALTERATION TYPE 2**
Proposed Use:
Permit Number: **102868014-01-PL**
Status: **ISSUED**
Valuation: **\$0.00**
Contractor Company:
Contractor Name: **JAY JARKOW**

Date: **1/26/2000**
Permit Type: **PL**
Description: **PLUMBING - ALTERATION TYPE 2**
Interior renovation of an existing apartment. No change of use, occupancy, or egress as a result of this application

Permit Description: **PLUMBING**
Work Class: **A2 - ALTERATION TYPE 2**
Proposed Use:
Permit Number: **102333994-01-PL**
Status: **ISSUED**
Valuation: **\$0.00**
Contractor Company:
Contractor Name: **HERBERT KESTEN**

ADJOINING PROPERTY FINDINGS

Date: **1/7/2000**
Permit Type: **EW**
Description: **ALTERATION TYPE 2 - GEN.CONSTRUCTN.**
Interior renovation of an existing apartment. No change of use, occupancy, or egress as a result of this application.

Permit Description: **EQUIPMENT WORK**
Work Class: **A2 - ALTERATION TYPE 2**
Proposed Use: **OTHER CONSTRUCTION EQUIPMENT**
Permit Number: **102868014-01-EW-OT**
Status: **ISSUED**
Valuation: **\$0.00**
Contractor Company:
Contractor Name: **STEVE FANUKA**

Date: **12/23/1999**
Permit Type: **EW**
Description: **ALTERATION TYPE 2 - GEN.CONSTRUCTN.**
Interior renovation of an existing apartment. No change of use, occupancy, or egress as a result of this application

Permit Description: **EQUIPMENT WORK**
Work Class: **A2 - ALTERATION TYPE 2**
Proposed Use: **OTHER CONSTRUCTION EQUIPMENT**
Permit Number: **102333994-01-EW-OT**
Status: **ISSUED**
Valuation: **\$0.00**
Contractor Company:
Contractor Name: **RUPERT DARLING**

ADJOINING PROPERTY FINDINGS

Date: **3/22/1999**
Permit Type: **EW**
Description: **ALTERATION TYPE 2 - GEN.CONSTRUCTN.**
Cut entrance between apartments. remove and cap one kitchen renovate one kitchen

Permit Description: **EQUIPMENT WORK**
Work Class: **A2 - ALTERATION TYPE 2**
Proposed Use: **OTHER CONSTRUCTION EQUIPMENT**
Permit Number: **102000932-01-EW-OT**
Status: **ISSUED**
Valuation: **\$0.00**
Contractor Company:
Contractor Name: **DEAN MESSINA**

Date: **3/22/1999**
Permit Type: **PL**
Description: **PLUMBING - ALTERATION TYPE 2**
Cut entrance between apartments. remove and cap one kitchen renovate one kitchen

Permit Description: **PLUMBING**
Work Class: **A2 - ALTERATION TYPE 2**
Proposed Use:
Permit Number: **102000932-01-PL**
Status: **ISSUED**
Valuation: **\$0.00**
Contractor Company:
Contractor Name: **BRYAN KAPLAN**

ADJOINING PROPERTY FINDINGS

Date: **6/27/1997**
Permit Type: **EW**
Description: **ALTERATION TYPE 2 - GEN CONST
APT 2C INTERIOR PARTITIONS, NEW BATHROOM WITH EXISTING FIXTURES NEW
WITH
EXISTING FIXTURES INTERIOR RENOVATION FOR PENTHOUSE INTERIOR
RENOVATION WITH NE
KITCHEN AND BATH USING EXISTING FIXTURES. NO CHANGE TO USE EGRESS
OR OCCUPANCY**

Permit Description: **EQUIPMENT WORK**
Work Class: **A2 - ALTERATION TYPE 2**
Proposed Use: **OTHER CONSTRUCTION EQUIPMENT**
Permit Number: **101706780-01-EW-OT**
Status: **ISSUED**
Valuation: **\$0.00**
Contractor Company:
Contractor Name: **CONRAD KREFFT**

Date: **8/10/1994**
Permit Type: **EW**
Description:

Permit Description: **EQUIPMENT WORK**
Work Class:
Proposed Use: **FUEL BURNING**
Permit Number: **100874387-01-EW-FB**
Status:
Valuation: **\$0.00**
Contractor Company:
Contractor Name:

ADJOINING PROPERTY FINDINGS

Date: **8/10/1994**
Permit Type: **PL**
Description: **PLUMBING - ALTERATION TYPE 2**
INSTALL (1) NEW COMBINATION GAS/OIL BURNER ONTO (1) EXISTING L.P.
BOILER
. NEW 4" L.P. GAS SERVICE TO NEW GAS METER. NEW 3" GAS LINE TO NEW 2
1/2" GAS
TRAIN. RECONNECT EXIST GAS LOADS. NO CHANGE IN MEANS OF EGRESS,
USE GROUP OR
OCCUPANCY

Permit Description: **PLUMBING**
Work Class: **A2 - ALTERATION TYPE 2**
Proposed Use:
Permit Number: **100874387-01-PL**
Status: **ISSUED**
Valuation: **\$0.00**
Contractor Company:
Contractor Name: **STUART ISER**

Date: **5/4/1994**
Permit Type: **ELECTRICAL**
Description:

Permit Description:
Work Class:
Proposed Use:
Permit Number: **Z057011**
Status: **COMPLETED**
Valuation: **\$0.00**
Contractor Company:
Contractor Name: **O.M. ELECTRIC INC. RAFAEL SEPULVEDA, O.M. ELECTRIC INC. MARK**
OSTROVSKY

ADJOINING PROPERTY FINDINGS

Date: **5/12/1993**
Permit Type: **AL**
Description: **ALTERATION TYPE 3 - GEN CONST
MASONARY REPAIRS TO EXTERIOR WALLS, INSTALLATION OF ALUMINIUM
SIDING
REPLACEMENT OF PERIMETER STRUCTURAL STEEL, LINTELS, ETC. ALL AT
PENTHOUSE
LEVEL. NO CHANGE IN USE, EGRESS OR OCCUPANCY.**

Permit Description: **ALTERATION**
Work Class: **A3 - ALTERATION TYPE 3**
Proposed Use:
Permit Number: **100575584-01-AL**
Status: **ISSUED**
Valuation: **\$0.00**
Contractor Company:
Contractor Name: **JOHN J BRION**

Date: **1/1/1986**
Permit Type: **ELECTRICAL**
Description:

Permit Description:
Work Class:
Proposed Use:
Permit Number: **044749**
Status: **COMPLETED**
Valuation: **\$0.00**
Contractor Company:
Contractor Name: **V-MAR ELECTRIC LTD. VITO MARINELLI**

ADJOINING PROPERTY FINDINGS

Date: **6/25/1985**
Permit Type: **ELECTRICAL**
Description:

Permit Description:
Work Class:
Proposed Use:
Permit Number: 011952
Status: COMPLETED
Valuation: \$0.00
Contractor Company:
Contractor Name: MIKE G ELECTRIC CORP. M GREENFIELD

Date: **6/25/1984**
Permit Type: **ELECTRICAL**
Description:

Permit Description:
Work Class:
Proposed Use:
Permit Number: 011947
Status: COMPLETED
Valuation: \$0.00
Contractor Company:
Contractor Name: MIKE G ELECTRIC CORP. M GREENFIELD

Date: **6/25/1984**
Permit Type: **ELECTRICAL**
Description:

Permit Description:
Work Class:
Proposed Use:
Permit Number: 011951
Status: NO ACCESS
Valuation: \$0.00
Contractor Company:
Contractor Name: BEARING ELECTRIC INC. M GREENFIELD

ADJOINING PROPERTY FINDINGS

W END AVE

697 W END AVE

Date: 7/20/2017
Permit Type: EQ
Description: ALTERATION TYPE 3 - CONSTRUCTION EQUIPMENT - SCAFFOLD
INSTALLATION OF SCAFFOLD AS PER DRAWINGS. SCAFFOLD SHALL COMPLY
WITH CHAPTER #33
OF THE NYC BUILDING CODE. NO CHANGE IN USE, OCCUPANCY OR EGRESS
UNDER THIS
APPLICATION.

Permit Description: CONSTRUCTION EQUIPMENT
Work Class: A3 - ALTERATION TYPE 3
Proposed Use: SCAFFOLD
Permit Number: 140536098-01-EQ-SF
Status: ISSUED
Valuation: \$0.00
Contractor Company:
Contractor Name: JERIMIAH HARRINGTON

Date: 6/2/2016
Permit Type: EQ
Description: ALTERATION TYPE 3 - CONSTRUCTION EQUIPMENT - SCAFFOLD
PIPE SCAFFOLD PROPOSED INSTALLATION OF PIPE SCAFFOLD AS PER PLAN.
NO CHANGE IN
USE, EGRESS OR OCCUPANCY.

Permit Description: CONSTRUCTION EQUIPMENT
Work Class: A3 - ALTERATION TYPE 3
Proposed Use: SCAFFOLD
Permit Number: 122789349-01-EQ-SF
Status: ISSUED
Valuation: \$0.00
Contractor Company:
Contractor Name: WILLIAM LAFFEY

ADJOINING PROPERTY FINDINGS

Date: **4/28/2016**
Permit Type: **AL**
Description: **ALTERATION TYPE 3 - TEMP SHORING
FILING FOR INSTALLATION OF TEMPORARY SHORING AT THE NE CORNER
FROM 10TH THRU
16TH FLOORS AS SHOWN ON DRAWINGS FILED HEREWITH. NO CHANGE IN USE,
EGRESS OR
OCCUPANCY.**

Permit Description: **ALTERATION**
Work Class: **A3 - ALTERATION TYPE 3**
Proposed Use:
Permit Number: **122507402-01-AL**
Status: **ISSUED**
Valuation: **\$0.00**
Contractor Company:
Contractor Name: **MICHAEL GRANT**

Date: **9/22/2015**
Permit Type: **EW**
Description: **ALTERATION TYPE 2 - GEN. CONSTR.
7TH CYCLE FISP REPAIR; MASONRY REPAIRS ALONG EXTERIOR ELEVATIONS
AND LINTEL
REPAIR. NO CHANGE TO USE, EGRESS OR OCCUPANCY.**

Permit Description: **EQUIPMENT WORK**
Work Class: **A2 - ALTERATION TYPE 2**
Proposed Use: **OTHER CONSTRUCTION EQUIPMENT**
Permit Number: **121568981-01-EW-OT**
Status: **ISSUED**
Valuation: **\$0.00**
Contractor Company:
Contractor Name: **MICHAEL GRANT**

ADJOINING PROPERTY FINDINGS

Date: **5/27/2015**
Permit Type: **ELECTRICAL**
Description:

Permit Description:
Work Class: ACTIVE
Proposed Use:
Permit Number: Z149821
Status: AWAITING INSPECTION REQUEST
Valuation: \$0.00
Contractor Company:
Contractor Name:

Date: **7/13/2012**
Permit Type: **EQ**
Description: **ALTERATION TYPE 3 - CONSTRUCTION EQUIPMENT - SIDEWALK-SHED
INSTALLATION OF 293 LINEAR FEET OF HEAVY DUTY SIDEWALK SHED FOR
BUILDING
ALTERATION, FILED SEPARATELY. LIVE LOAD 300 PSF. SIDEWALK SHED SHALL
COMPLY WITH
CHAPTER #33 OF THE 2008 CODE. NO CHANGE IN USE, OCCUPANCY OR
EGRESS UNDER THIS
APPLICATION.**

Permit Description: **CONSTRUCTION EQUIPMENT**
Work Class: A3 - ALTERATION TYPE 3
Proposed Use: SIDEWALK SHED
Permit Number: 121149881-01-EQ-SH
Status: ISSUED
Valuation: \$0.00
Contractor Company:
Contractor Name: JERIMIAH HARRINGTON

ADJOINING PROPERTY FINDINGS

Date: **3/26/2008**
Permit Type: **ELECTRICAL**
Description:

Permit Description:
Work Class:
Proposed Use:
Permit Number: Z116587
Status: CLOSED/CANCELLED
Valuation: \$0.00
Contractor Company:
Contractor Name: BOROWIDE ELECT'L CONTR'S GREGORY PAPANTONIOU

Date: **1/7/2008**
Permit Type: **EQ**
Description: **ALTERATION TYPE 3 - CONSTRUCTION EQUIPMENT - SIDEWALK-SHED
INSTALL HEAVY DUTY SIDEWALK SHED A TOTAL OF 240 FT LONG AT 697 WEST
END
AVENUE. 120 FT LONG TO GO ON WEST 94 STREET AND 120 FT LONG TO GO ON
WEST END
AVENUE. DURING REMEDIAL REPAIRS. WORK TO COMPLY WITH LL33/91. NO
CHANGE IN
USE, EGRESS OR OCCUPANCY.**

Permit Description: **CONSTRUCTION EQUIPMENT**
Work Class: A3 - ALTERATION TYPE 3
Proposed Use: SIDEWALK SHED
Permit Number: 104696241-01-EQ-SH
Status: ISSUED
Valuation: \$0.00
Contractor Company:
Contractor Name: JERIMIAH HARRINGTON

ADJOINING PROPERTY FINDINGS

Date: **12/3/2007**
Permit Type: **EW**
Description: **ALTERATION TYPE 2 - GEN.CONSTRUCTN.
LINTEL REPLACEMENT & PAINTING, BRICK REPLACEMENT,TERRA COTTA
REPAIRS, SI
LL REPLACEMENT, STUCCO REPAIRS. NO CHANGE IN USE, EGRESS OR
OCCUPANCY. SIDEWALK
BRIDGE IN PLACE UNDER JOB #104696241 LPCDOCKET NO. 08-1820 APPROVED
ON 10-15-07.**

Permit Description: **EQUIPMENT WORK**
Work Class: **A2 - ALTERATION TYPE 2**
Proposed Use: **OTHER CONSTRUCTION EQUIPMENT**
Permit Number: **110012094-01-EW-OT**
Status: **ISSUED**
Valuation: **\$0.00**
Contractor Company:
Contractor Name: **MICHAEL GRANT**

Date: **3/7/2007**
Permit Type: **ELECTRICAL**
Description:

Permit Description:
Work Class:
Proposed Use:
Permit Number: **Z111167**
Status: **CLOSED/CANCELLED**
Valuation: **\$0.00**
Contractor Company:
Contractor Name: **D.J. ELEC'L CONTR'S INC DENNIS KENNELLY**

ADJOINING PROPERTY FINDINGS

Date: **12/1/2001**
Permit Type: **ELECTRICAL**
Description:

Permit Description:

Work Class:

Proposed Use:

Permit Number: Z089636

Status: COMPLETED

Valuation: \$0.00

Contractor Company:

Contractor Name: MAINCO ELEV. & ELEC'L COR A PAPADIA, MAINCO ELEV. & ELEC'L COR MICHAEL BONARDI, MAINCO ELEV. & ELEC'

Date: **3/21/2001**
Permit Type: **ELECTRICAL**
Description:

Permit Description:

Work Class:

Proposed Use:

Permit Number: Z086400

Status: COMPLETED

Valuation: \$0.00

Contractor Company:

Contractor Name: TAKOS & K ELECTRIC INC ANTONIOS TAKOS, TAKOS & K ELECTRIC INC VASILIOS BILLY TAKOS

ADJOINING PROPERTY FINDINGS

Date: **5/8/2000**
Permit Type: **EQ**
Description: **ALTERATION TYPE 3 - CONSTRUCTION EQUIPMENT - SIDEWALK-SHED
INSTALL HEAVY DUTY SIDEWALK SHED: 240 ' LONG
NO CHANGE IN USE EGRESS OR OCCUPANCY
WORK SHALL COMPLY WITH LL33/91**

Permit Description: **CONSTRUCTION EQUIPMENT**
Work Class: **A3 - ALTERATION TYPE 3**
Proposed Use: **SIDEWALK SHED**
Permit Number: **102613209-01-EQ-SH**
Status: **ISSUED**
Valuation: **\$0.00**
Contractor Company:
Contractor Name: **JERIMIAH HARRINGTON**

Date: **11/23/1999**
Permit Type: **ELECTRICAL**
Description:

Permit Description:
Work Class:
Proposed Use:
Permit Number: **Z081355**
Status: **AWAITING INSPECTION REQUEST**
Valuation: **\$0.00**
Contractor Company:
Contractor Name: **JJD ELEC'L SERV. & INST C J ZACHARY, JJD ELEC'L SERV. & INST C JOHN
FRANCICA**

ADJOINING PROPERTY FINDINGS

Date: **7/7/1998**
Permit Type: **EQ**
Description: **ALTERATION TYPE 3 - CONSTRUCTION EQUIPMENT - SIDEWALK-SHED
FILING TO CONSTRUCT SIDEWALK SHED HEAVY DUTY 300PSF NO CHANGE TO
USE EGR
ESS AND OCCUPANCY**

Permit Description: **CONSTRUCTION EQUIPMENT**
Work Class: **A3 - ALTERATION TYPE 3**
Proposed Use: **SIDEWALK SHED**
Permit Number: **101852256-01-EQ-SH**
Status: **ISSUED**
Valuation: **\$0.00**
Contractor Company:
Contractor Name: **VIJAY KULDIP**

Date: **5/13/1998**
Permit Type: **EW**
Description: **ALTERATION TYPE 2 - ANTENNA
INSTALL_MICROWAVE_ANTENNA_WITH_STRUCTURA
L_SUPPORT_FOR_CABLE_TV**

Permit Description: **EQUIPMENT WORK**
Work Class: **A2 - ALTERATION TYPE 2**
Proposed Use: **OTHER CONSTRUCTION EQUIPMENT**
Permit Number: **101741689-01-EW-OT**
Status: **ISSUED**
Valuation: **\$0.00**
Contractor Company:
Contractor Name: **DAVID MERZ**

ADJOINING PROPERTY FINDINGS

Date: **1/10/1994**
Permit Type: **AL**
Description: **ALTERATION TYPE 3 - HOSE CABINETS
AS PER LL9/74 REMOVE THE HOSES FROM THE HOSE RACKS AND INSTALL NEW
HOSE
AND KEY CABINETS AT THE ENTRY FLOOR NO CHANGE IN EGRESS ZONING OR
OCCAPANCY
THIS APPLICATION.**

Permit Description: **ALTERATION**
Work Class: **A3 - ALTERATION TYPE 3**
Proposed Use:
Permit Number: **100753542-01-AL**
Status: **ISSUED**
Valuation: **\$0.00**
Contractor Company:
Contractor Name: **RICHARD SHUSTER**

Date: **10/27/1993**
Permit Type: **ELECTRICAL**
Description:

Permit Description:
Work Class:
Proposed Use:
Permit Number: **Z054516**
Status: **COMPLETED**
Valuation: **\$0.00**
Contractor Company:
Contractor Name: **E. FITZGERALD ELEC CO INC EUGENE FITZGERALD, E. FITZGERALD ELEC CO INC
PAUL DALY**

ADJOINING PROPERTY FINDINGS

Date: **10/20/1993**
Permit Type: **EQ**
Description: **ALTERATION TYPE 2 - CONSTRUCTION EQUIPMENT - SIDEWALK-SHED
INSTALLATION OD SHED - 230 LINEAR FEET AT 697 WEST END AVENUE (HEAVY
DUTY). WORK TO COMPLY WITH LL 33/91. NO CHANGE IN USE, EGRESS OR
OCCUPANCY.**

Permit Description: **CONSTRUCTION EQUIPMENT**
Work Class: **A2 - ALTERATION TYPE 2**
Proposed Use: **SIDEWALK SHED**
Permit Number: **100707852-01-EQ-SH**
Status: **ISSUED**
Valuation: **\$0.00**
Contractor Company:
Contractor Name: **BILL HERMAN**

Date: **4/1/1991**
Permit Type: **ELECTRICAL**
Description:

Permit Description:
Work Class:
Proposed Use:
Permit Number: **Z039937**
Status: **COMPLETED**
Valuation: **\$0.00**
Contractor Company:
Contractor Name: **ARMAR ELEC'L CONTR'S INC. ARMAND LAFOND**

ADJOINING PROPERTY FINDINGS

Date: **12/7/1985**
Permit Type: **ELECTRICAL**
Description:

Permit Description:
Work Class:
Proposed Use:
Permit Number: 028524
Status: COMPLETED
Valuation: \$0.00
Contractor Company:
Contractor Name: DATA ELECTRICAL CONTRS., E FITZGERALD

698 W END AVE

Date: **11/20/2015**
Permit Type: **EW**
Description: **ALTERATION TYPE 2 - GEN. CONSTR.
FILE APPLICATION FOR EXISTING REAR SIDE ROOFTOP WATER TANK DUNNAGE
STRUCTURAL
RESTORATION AS SHOWN ON THE PLANS. NO CHANGE IN USE, EGRESS OR
OCCUPANCY UNDER
THIS APPLICATION.**

Permit Description: **EQUIPMENT WORK**
Work Class: A2 - ALTERATION TYPE 2
Proposed Use: OTHER CONSTRUCTION EQUIPMENT
Permit Number: 140430086-01-EW-OT
Status: ISSUED
Valuation: \$0.00
Contractor Company:
Contractor Name: VINCENT LORENZO

ADJOINING PROPERTY FINDINGS

Date: **11/20/2015**
Permit Type: **EQ**
Description: **ALTERATION TYPE 2 - CONSTRUCTION EQUIPMENT - SCAFFOLD
FILE APPLICATION FOR SUPPORTED PIPE SCAFFOLD FOR REAR SIDE ROOFTOP
WATER TANK
DUNNAGE STRUCTURAL RESTORATION AS SHOWN ON THE PLANS. NO
CHANGE IN USE, EGRESS
OR OCCUPANCY UNDER THIS APPLICATION.**

Permit Description: **CONSTRUCTION EQUIPMENT**
Work Class: **A2 - ALTERATION TYPE 2**
Proposed Use: **SCAFFOLD**
Permit Number: **140430095-01-EQ-SF**
Status: **ISSUED**
Valuation: **\$0.00**
Contractor Company:
Contractor Name: **VINCENT LORENZO**

Date: **7/27/2015**
Permit Type: **EQ**
Description: **ALTERATION TYPE 3 - CONSTRUCTION EQUIPMENT - SIDEWALK-SHED
TO FILE APPLICATION FOR INSTALLATION 300 PSF HEAVY DUTY SIDEWALK
SHED AS PER
PLANS. INSTALLATION SHALL COMPLY WITH BSA-351-SM, LL-33/91, CHAPTER
33, SECTION
3307 OF 2008 NYC BC AND TPPN # 9/99. SIDEWALK SHED ELECTRICAL PERMIT
NUMBER
Z137890. NO CHANGE IN USE, EGRESS OR OCCUPANCY UNDER THIS
APPLICATION.**

Permit Description: **CONSTRUCTION EQUIPMENT**
Work Class: **A3 - ALTERATION TYPE 3**
Proposed Use: **SIDEWALK SHED**
Permit Number: **121541224-01-EQ-SH**
Status: **ISSUED**
Valuation: **\$0.00**
Contractor Company:
Contractor Name: **DOUGLAS HERNANDEZ**

ADJOINING PROPERTY FINDINGS

Date: **7/8/2015**
Permit Type: **EW**
Description: **ALTERATION TYPE 2 - GEN. CONSTR.
FACADE REPAIR INCLUDING SILL & LINTEL REPLACEMENT, BRICK
REPLACEMENT & POINTING,
STONE PATCHING, FIRE ESCAPE & SPANDREL REPAIRS.**

Permit Description: **EQUIPMENT WORK**
Work Class: **A2 - ALTERATION TYPE 2**
Proposed Use: **OTHER CONSTRUCTION EQUIPMENT**
Permit Number: **121534777-01-EW-OT**
Status: **ISSUED**
Valuation: **\$0.00**
Contractor Company:
Contractor Name: **DOUGLAS HERNANDEZ**

Date: **2/2/2015**
Permit Type: **EQ**
Description: **ALTERATION TYPE 3 - CONSTRUCTION EQUIPMENT - SCAFFOLD
ERECT TUBULAR STEEL SCAFFOLD STRUCTURE AS SHOWN ON PLANS.
INSTALLATION SHALL
COMPLY WITH BSA-362-44-SM, LL-52/05, CHAPTER 33 OF 2014 BC. NO CHANGE
IN
EGRESS, OCCUPANCY OR USE ASSOCIATED WITH THIS PERMIT.**

Permit Description: **CONSTRUCTION EQUIPMENT**
Work Class: **A3 - ALTERATION TYPE 3**
Proposed Use: **SCAFFOLD**
Permit Number: **122254461-01-EQ-SF**
Status: **ISSUED**
Valuation: **\$0.00**
Contractor Company:
Contractor Name: **DOUGLAS HERNANDEZ**

ADJOINING PROPERTY FINDINGS

Date: **1/2/2013**
Permit Type: **ELECTRICAL**
Description:

Permit Description:
Work Class: REHABILITATION
Proposed Use:
Permit Number: Z137890
Status: Open
Valuation: \$0.00
Contractor Company:
Contractor Name: LINTECH ELECTRIC, INC. LINDEN TUDOR

Date: **8/16/2010**
Permit Type: **ELECTRICAL**
Description:

Permit Description:
Work Class:
Proposed Use:
Permit Number: Z127214
Status: COMPLETED
Valuation: \$0.00
Contractor Company:
Contractor Name: ARGON ELECTRICAL CORP ETTORE BABICH, ARGON ELECTRICAL CORP JOHN ALESSIO, ARGON ELECTRICAL CORP GJELO

ADJOINING PROPERTY FINDINGS

Date: **9/21/2007**
Permit Type: **EQ**
Description: **ALTERATION TYPE 3 - CONSTRUCTION EQUIPMENT - SIDEWALK-SHED**
Erect 220LF Heavy duty Sidewalk Shed @ 300psi. Filed to perform minor facade work. There will be no change to egress, use or occupancy.

Permit Description: **CONSTRUCTION EQUIPMENT**
Work Class: A3 - ALTERATION TYPE 3
Proposed Use: SIDEWALK SHED
Permit Number: 104680533-01-EQ-SH
Status: ISSUED
Valuation: \$0.00
Contractor Company:
Contractor Name: MARIE LORENZO

Date: **9/18/2007**
Permit Type: **ELECTRICAL**
Description:

Permit Description:
Work Class:
Proposed Use:
Permit Number: Z113988
Status: CLOSED/CANCELLED
Valuation: \$0.00
Contractor Company:
Contractor Name: ARGON ELECTRICAL CORP ETTORE BABICH, ARGON ELECTRICAL CORP JOHN ALESSIO, ARGON ELECTRICAL CORP GJELO

ADJOINING PROPERTY FINDINGS

Date: **4/6/2007**
Permit Type: **EW**
Description: **ALTERATION TYPE 2 - MASONRY REPAIRS
PROPOSED MASONRY REPAIRS AS PER PLAN.NO CHANGE IN USE , EGRESS OR
OCCUPANCY.**

Permit Description: **EQUIPMENT WORK**
Work Class: **A2 - ALTERATION TYPE 2**
Proposed Use: **OTHER CONSTRUCTION EQUIPMENT**
Permit Number: **104662303-01-EW-OT**
Status: **ISSUED**
Valuation: **\$0.00**
Contractor Company:
Contractor Name: **ROBERT GUTIEREZ**

Date: **11/27/2002**
Permit Type: **ELECTRICAL**
Description:

Permit Description:
Work Class:
Proposed Use:
Permit Number: **Z094155**
Status: **COMPLETED**
Valuation: **\$0.00**
Contractor Company:
Contractor Name: **ARGON ELECTRICAL CORP ETTORE BABICH, ARGON ELECTRICAL CORP JOHN
ALESSIO, ARGON ELECTRICAL CORP GJELO**

ADJOINING PROPERTY FINDINGS

Date: **9/20/2002**
Permit Type: **ELECTRICAL**
Description:

Permit Description:

Work Class:

Proposed Use:

Permit Number: Z093154

Status: COMPLETED

Valuation: \$0.00

Contractor Company:

Contractor Name: ARGON ELECTRICAL CORP ETTORE BABICH, ARGON ELECTRICAL CORP JOHN ALESSIO, ARGON ELECTRICAL CORP GJELO

Date: **4/24/2001**

Permit Type: **PL**

Description: **PLUMBING - ALTERATION TYPE 2
REPLACE PL FIXTURES IN KITCHEN AND BATHROOM ADD DISHWASHER IN
KITCHENS
NEW FL TILE AND BASE IN KITCHENS AND BATH. NO CHANGE TO USE EGRESS
OR OCCUPANCY.**

Permit Description: **PLUMBING**

Work Class: A2 - ALTERATION TYPE 2

Proposed Use:

Permit Number: 102194705-01-PL

Status: ISSUED

Valuation: \$0.00

Contractor Company:

Contractor Name: DANIEL ROA

ADJOINING PROPERTY FINDINGS

Date: **4/3/2001**
Permit Type: **EW**
Description: **ALTERATION TYPE 2 - CONSTRUCTION
REPLACE PL FIXTURES IN KITCHEN AND BATHROOM ADD DISHWASHER IN
KITCHENS
NEW FL TILE AND BASE IN KITCHENS AND BATH. NO CHANGE TO USE EGRESS
OR OCCUPANCY.**

Permit Description: **EQUIPMENT WORK**
Work Class: **A2 - ALTERATION TYPE 2**
Proposed Use: **OTHER CONSTRUCTION EQUIPMENT**
Permit Number: **102194705-01-EW-OT**
Status: **ISSUED**
Valuation: **\$0.00**
Contractor Company:
Contractor Name: **JEFFREY WITTENSTEIN**

Date: **7/14/2000**
Permit Type: **EW**
Description: **ALTERATION TYPE 2 - FACADE WORK
PROPOSE TO REHAB. EXTERIOR FACADE AND BRICKWORK.
NO CHANGE IN USE EGRESS OR OCCUPANCY.**

Permit Description: **EQUIPMENT WORK**
Work Class: **A2 - ALTERATION TYPE 2**
Proposed Use: **OTHER CONSTRUCTION EQUIPMENT**
Permit Number: **102204810-01-EW-OT**
Status: **ISSUED**
Valuation: **\$0.00**
Contractor Company:
Contractor Name: **MARIE LORENZO**

ADJOINING PROPERTY FINDINGS

Date: **9/23/1999**
Permit Type: **EQ**
Description: **ALTERATION TYPE 3 - CONSTRUCTION EQUIPMENT - SCAFFOLD
INSTALL HEAVY DUTY SCAFFOLD 170' LONG BY 150' HIGH
NO CHANGE IN USE SGRESS OR OCCUPANCY**

Permit Description: **CONSTRUCTION EQUIPMENT**
Work Class: **A3 - ALTERATION TYPE 3**
Proposed Use: **SCAFFOLD**
Permit Number: **102453649-01-EQ-SF**
Status: **ISSUED**
Valuation: **\$0.00**
Contractor Company:
Contractor Name: **JERIMIAH HARRINGTON**

Date: **1/5/1999**
Permit Type: **EQ**
Description: **ALTERATION TYPE 3 - CONSTRUCTION EQUIPMENT - SIDEWALK-SHED
Erect 110' of Heavy Duty Sidewalk Shed 300 psf over main entrancer
for repair of facade
Shed shall comply with LL 33/91
No change in use, egress or occupancy under this application.**

Permit Description: **CONSTRUCTION EQUIPMENT**
Work Class: **A3 - ALTERATION TYPE 3**
Proposed Use: **SIDEWALK SHED**
Permit Number: **101981704-01-EQ-SH**
Status: **ISSUED**
Valuation: **\$0.00**
Contractor Company:
Contractor Name: **JERIMIAH HARRINGTON**

ADJOINING PROPERTY FINDINGS

Date: **6/4/1998**
Permit Type: **ELECTRICAL**
Description:

Permit Description:

Work Class:

Proposed Use:

Permit Number: Z075104

Status: COMPLETED

Valuation: \$0.00

Contractor Company:

Contractor Name: ARGON ELECTRICAL CORP ETTORE BABICH, ARGON ELECTRICAL CORP JOHN ALESSIO, ARGON ELECTRICAL CORP GJELO

Date: **6/4/1998**
Permit Type: **ELECTRICAL**
Description:

Permit Description:

Work Class:

Proposed Use:

Permit Number: Z075103

Status: COMPLETED

Valuation: \$0.00

Contractor Company:

Contractor Name: ARGON ELECTRICAL CORP ETTORE BABICH, ARGON ELECTRICAL CORP JOHN ALESSIO, ARGON ELECTRICAL CORP GJELO

ADJOINING PROPERTY FINDINGS

Date: **6/3/1998**
Permit Type: **ELECTRICAL**
Description:

Permit Description:

Work Class:
Proposed Use:
Permit Number: Z075102
Status: COMPLETED
Valuation: \$0.00
Contractor Company:
Contractor Name: ARGON ELECTRICAL CORP ETTORE BABICH, ARGON ELECTRICAL CORP JOHN ALESSIO, ARGON ELECTRICAL CORP GJELO

Date: **9/22/1997**
Permit Type: **ELECTRICAL**
Description:

Permit Description:

Work Class:
Proposed Use:
Permit Number: Z071817
Status: NO ACCESS
Valuation: \$0.00
Contractor Company:
Contractor Name: VMA ELECTRICAL CORP. VINCENT AMATO

ADJOINING PROPERTY FINDINGS

Date: **12/21/1995**
Permit Type: **EQ**
Description: **ALTERATION TYPE 3 - CONSTRUCTION EQUIPMENT - SIDEWALK-SHED
ERECT SIDEWALK SHED 220' LONG AT 698 WES T END AVENUE, TO DO FACADE
REP
R WORK SHALL COMPLY WITH LL33/91 NO CHAN E IN USE EGRESS OR
OCCUPANCY**

Permit Description: **CONSTRUCTION EQUIPMENT**
Work Class: **A3 - ALTERATION TYPE 3**
Proposed Use: **SIDEWALK SHED**
Permit Number: **101129672-01-EQ-SH**
Status: **ISSUED**
Valuation: **\$0.00**
Contractor Company:
Contractor Name: **CONSTANTIN ZAHARIA**

Date: **10/4/1993**
Permit Type: **PL**
Description: **PLUMBING - ALTERATION TYPE 2
REPAIR EXISTING NON-LOAD BEARING PARTITI ONS, NEW WALL AND FLOOR
FINISHE
AS PER DRAWINGS. NEW PLBG. FIXTURES IN PLACE OF EXIST. NEW PLBG.
FIXTURES IN PL
ACE OF EXIST. NO CHANGE TO USE, EGRESS OR OCCUPANCY.**

Permit Description: **PLUMBING**
Work Class: **A2 - ALTERATION TYPE 2**
Proposed Use:
Permit Number: **100670622-02-PL**
Status: **ISSUED**
Valuation: **\$0.00**
Contractor Company:
Contractor Name: **ANTHONY KEARINS**

ADJOINING PROPERTY FINDINGS

Date: **7/21/1993**
Permit Type: **EW**
Description: **ALTERATION TYPE 2 - PARTITIONS
REPAIR EXISTING NON-LOADING PARTITIONS, NEW WALL AND FLOOR FINISHES
AS
PER DRAWINGS. NO CHANGE IN USE, EGRESS OR OCCUPANCY UNDER THIS
APPL.**

Permit Description: **EQUIPMENT WORK**
Work Class: **A2 - ALTERATION TYPE 2**
Proposed Use: **OTHER CONSTRUCTION EQUIPMENT**
Permit Number: **100670622-01-EW-OT**
Status: **ISSUED**
Valuation: **\$0.00**
Contractor Company:
Contractor Name: **CHRIS LEAHY**

Date: **9/9/1992**
Permit Type: **ELECTRICAL**
Description:

Permit Description:
Work Class:
Proposed Use:
Permit Number: **Z048767**
Status: **COMPLETED**
Valuation: **\$0.00**
Contractor Company:
Contractor Name: **JOSEPH WEINSTEIN ELECTRIC MARTIN WEINSTEIN**

ADJOINING PROPERTY FINDINGS

Date: **7/1/1992**
Permit Type: **ELECTRICAL**
Description:

Permit Description:

Work Class:
Proposed Use:
Permit Number: Z048139
Status: COMPLETED
Valuation: \$0.00
Contractor Company:
Contractor Name: L. K. COMSTOCK & CO., INC D DIERINGER, L. K. COMSTOCK & CO., INC CHARLES SALERNO

Date: **7/30/1989**
Permit Type: **ELECTRICAL**
Description:

Permit Description:

Work Class:
Proposed Use:
Permit Number: Z028159
Status: COMPLETED
Valuation: \$0.00
Contractor Company:
Contractor Name: GANECO ELECTRIC CORP. WARREN GANNES

Date: **9/13/1986**
Permit Type: **ELECTRICAL**
Description:

Permit Description:

Work Class:
Proposed Use:
Permit Number: Z005575
Status: COMPLETED
Valuation: \$0.00
Contractor Company:
Contractor Name: ROBERT GARCIA ELECL CONT ROBERT GARCIA

ADJOINING PROPERTY FINDINGS

700 W END AVE

Date: **1/14/2015**
Permit Type: **PL**
Description: **PLUMBING - ALTERATION TYPE 2
PROPOSED MINOR INTERIOR REPAIRING AT APARTMENT 6C (6TH FLOOR) AND
14C AND 14D
(14TH FLOOR) AS PER PLAN. NO CHANGE IN USE, EGRESS OR OCCUPANCY.**

Permit Description: **PLUMBING**
Work Class: **A2 - ALTERATION TYPE 2**
Proposed Use:
Permit Number: **121967675-01-PL**
Status: **ISSUED**
Valuation: **\$0.00**
Contractor Company:
Contractor Name: **DOUGLAS M WEIDNER**

Date: **10/31/2014**
Permit Type: **ELECTRICAL**
Description:

Permit Description:
Work Class: **REHABILITATION**
Proposed Use:
Permit Number: **Z146775**
Status: **Open**
Valuation: **\$0.00**
Contractor Company:
Contractor Name: **KJK ELECTRIC INC ZHENG LI**

ADJOINING PROPERTY FINDINGS

Date: **9/23/2014**
Permit Type: **ELECTRICAL**
Description:

Permit Description:
Work Class: REHABILITATION
Proposed Use:
Permit Number: Z146210
Status: Closed
Valuation: \$0.00
Contractor Company:
Contractor Name: Q.Y. ELECTRIC, INC CHAO QIANG YUAN

Date: **9/12/2014**
Permit Type: **EW**
Description: **ALTERATION TYPE 2 - GEN. CONSTR.
PROPOSED MINOR INTERIOR REPAIRING AT APARTMENT 6C (6TH FLOOR) AND
14C AND 14D
(14TH FLOOR) AS PER PLAN. NO CHANGE IN USE, EGRESS OR OCCUPANCY.**

Permit Description: **EQUIPMENT WORK**
Work Class: A2 - ALTERATION TYPE 2
Proposed Use: OTHER CONSTRUCTION EQUIPMENT
Permit Number: 121967675-01-EW-OT
Status: ISSUED
Valuation: \$0.00
Contractor Company:
Contractor Name: LIN XIAO YONG

ADJOINING PROPERTY FINDINGS

Date: **9/9/2009**
Permit Type: **ELECTRICAL**
Description:

Permit Description:
Work Class:
Proposed Use:
Permit Number: Z122748
Status: AWAITING INSPECTION REQUEST
Valuation: \$0.00
Contractor Company:
Contractor Name: ALSON ELEC'L CONTR. INC ALTAF SYED-NAQVI

Date: **8/21/2009**
Permit Type: **EW**
Description: **ALTERATION TYPE 2 - GEN. CONSTR
SPOT POINTING, TORACOTA PAINT, STUCCO REPAIR AT PARAPET WALL, PAINT
WINDOWS AT
HALLWAY AND REPLACE OLD BRICKS AROUND BULKHEAD WITH NEW AS PER
PLANS. NO CHANGE
IN USE OR EGRESS OR OCCUPANCY. SIDEWALK SHED FILED SEPERATELY TO
PROTECT PUBLIC.**

Permit Description: **EQUIPMENT WORK**
Work Class: A2 - ALTERATION TYPE 2
Proposed Use: OTHER CONSTRUCTION EQUIPMENT
Permit Number: 120136423-01-EW-OT
Status: ISSUED
Valuation: \$0.00
Contractor Company:
Contractor Name: KABAL SINGH

ADJOINING PROPERTY FINDINGS

Date: **8/10/2009**
Permit Type: **EQ**
Description: **ALTERATION TYPE 3 - CONSTRUCTION EQUIPMENT - SIDEWALK-SHED
PROPOSED INSTALLATION OF HEAVYDUTY SIDEWALK SHED FILED FOR
REMEDIAL REPAIRS AS
PER PLANS. NO CHANGE IN USE OCCUPANCY OR EGRESS UNDER THIS
APPLICATION. LIVE
LOAD 300 PSF. SIDEWALK SHED SHALL COMPLY WITH CHAPTER # 33 OF THE
2008 CODE. NO
STORAGE ON SIDEWALK SHED**

Permit Description: **CONSTRUCTION EQUIPMENT**
Work Class: **A3 - ALTERATION TYPE 3**
Proposed Use: **SIDEWALK SHED**
Permit Number: **120112975-01-EQ-SH**
Status: **ISSUED**
Valuation: **\$0.00**
Contractor Company:
Contractor Name: **AMRIK SINGH**

Date: **3/18/2005**
Permit Type: **ELECTRICAL**
Description:

Permit Description:
Work Class:
Proposed Use:
Permit Number: **Z104194**
Status: **AWAITING INSPECTION REQUEST**
Valuation: **\$0.00**
Contractor Company:
Contractor Name: **TRIANGLE ELECTRIC INC. DONATO SARRANTONIO**

ADJOINING PROPERTY FINDINGS

Date: **7/12/2004**
Permit Type: **ELECTRICAL**
Description:

Permit Description:
Work Class:
Proposed Use:
Permit Number: Z100582
Status: COMPLETED
Valuation: \$0.00
Contractor Company:
Contractor Name: STAR ELEC'L CO., INC MIKHAIL BEKKERMAN

Date: **6/1/1992**
Permit Type: **ELECTRICAL**
Description:

Permit Description:
Work Class:
Proposed Use:
Permit Number: Z047167
Status: COMPLETED
Valuation: \$0.00
Contractor Company:
Contractor Name: CLARITY TV & ELEC. SVC., I W HEAD, CLARITY TV & ELEC. SVC., I A ROSENBLUM

Date: **9/9/1991**
Permit Type: **ELECTRICAL**
Description:

Permit Description:
Work Class:
Proposed Use:
Permit Number: Z042840
Status: COMPLETED
Valuation: \$0.00
Contractor Company:
Contractor Name: L. K. COMSTOCK & CO., INC D DIERINGER, L. K. COMSTOCK & CO., INC CHARLES SALERNO

ADJOINING PROPERTY FINDINGS

702 W END AVE

Date: **6/25/2009**
Permit Type: **EW**
Description: **ALTERATION TYPE 2 - BOILER
REPLACE BOILER AND OIL BURNER.**

Permit Description: **EQUIPMENT WORK**
Work Class: **A2 - ALTERATION TYPE 2**
Proposed Use: **BOILER**
Permit Number: **120087805-01-EW-BL**
Status: **ISSUED**
Valuation: **\$0.00**
Contractor Company:
Contractor Name: **LESTER STARR**

Date: **6/25/2009**
Permit Type: **EW**
Description:

Permit Description: **EQUIPMENT WORK**
Work Class:
Proposed Use: **FUEL BURNING**
Permit Number: **120087805-01-EW-FB**
Status:
Valuation: **\$0.00**
Contractor Company:
Contractor Name:

ADJOINING PROPERTY FINDINGS

Date: **12/10/1998**
Permit Type: **EW**
Description: **ALTERATION TYPE 2 - BOILER
REPLACE BOILER AND OIL BURNER. NO CHANGE IN USE, EGRESS OR
OCUPANCY.**

Permit Description: **EQUIPMENT WORK**
Work Class: **A2 - ALTERATION TYPE 2**
Proposed Use: **BOILER**
Permit Number: **101960282-01-EW-BL**
Status: **ISSUED**
Valuation: **\$0.00**
Contractor Company:
Contractor Name: **NEAL RUDIKOFF**

Date: **12/10/1998**
Permit Type: **EW**
Description:

Permit Description: **EQUIPMENT WORK**
Work Class:
Proposed Use: **FUEL BURNING**
Permit Number: **101960282-01-EW-FB**
Status:
Valuation: **\$0.00**
Contractor Company:
Contractor Name:

ADJOINING PROPERTY FINDINGS

710 W END AVE

Date: **2/23/2017**
Permit Type: **EW**
Description: **ALTERATION TYPE 2 - FACADE
FACADE REPAIR PER PLAN SUBMITTED HEREWITH. NO CHANGE IN USE,
EGRESS, OR
OCCUPANCY.**

Permit Description: **EQUIPMENT WORK**
Work Class: **A2 - ALTERATION TYPE 2**
Proposed Use: **OTHER CONSTRUCTION EQUIPMENT**
Permit Number: **121971508-01-EW-OT**
Status: **ISSUED**
Valuation: **\$0.00**
Contractor Company:
Contractor Name: **DAMIAN CHOLEWA**

Date: **3/30/2016**
Permit Type: **ELECTRICAL**
Description:

Permit Description:
Work Class: **ACTIVE**
Proposed Use:
Permit Number: **Z154323**
Status: **AWAITING INSPECTION REQUEST**
Valuation: **\$0.00**
Contractor Company:
Contractor Name:

ADJOINING PROPERTY FINDINGS

Date: **3/21/2016**
Permit Type: **ELECTRICAL**
Description:

Permit Description:
Work Class: ACTIVE
Proposed Use:
Permit Number: Z154174
Status: AWAITING INSPECTION REQUEST
Valuation: \$0.00
Contractor Company:
Contractor Name:

Date: **9/8/2015**
Permit Type: **EQ**
Description: **ALTERATION TYPE 3 - CONSTRUCTION EQUIPMENT - SIDEWALK-SHED
INSTALLATION OF HEAVY DUTY SIDEWALK SHED AS PER PLANS. NO CHANGE
IN USE, EGRESS,
OR OCCUPANCY.**

Permit Description: **CONSTRUCTION EQUIPMENT**
Work Class: A3 - ALTERATION TYPE 3
Proposed Use: SIDEWALK SHED
Permit Number: 140399584-01-EQ-SH
Status: ISSUED
Valuation: \$0.00
Contractor Company:
Contractor Name: DAMIAN CHOLEWA

ADJOINING PROPERTY FINDINGS

Date: **9/4/2015**
Permit Type: **ELECTRICAL**
Description:

Permit Description:
Work Class: ACTIVE
Proposed Use:
Permit Number: Z151481
Status: AWAITING INSPECTION REQUEST
Valuation: \$0.00
Contractor Company:
Contractor Name:

Date: **11/8/2014**
Permit Type: **ELECTRICAL**
Description:

Permit Description:
Work Class: REHABILITATION
Proposed Use:
Permit Number: Z146907
Status: Closed
Valuation: \$0.00
Contractor Company:
Contractor Name: GILSTON ELEC. MAINT. CORP HARVEY GILSTON

Date: **5/17/2014**
Permit Type: **ELECTRICAL**
Description:

Permit Description:
Work Class: REHABILITATION
Proposed Use:
Permit Number: Z144325
Status: Closed
Valuation: \$0.00
Contractor Company:
Contractor Name: GILSTON ELEC. MAINT. CORP HARVEY GILSTON

ADJOINING PROPERTY FINDINGS

Date: **3/26/2014**
Permit Type: **PL**
Description: **PLUMBING - ALTERATION TYPE 2
REMOVE MINOR PARTITIONS AND FINISHES, INSTALL NEW PARTITIONS AND
FINISHES.
REPLACE AND RECOATE PLUMBING FIXTURES AT BATHROOMS. NO CHANGE
TO USE EGRESS OR
OCCUPANCY**

Permit Description: **PLUMBING**
Work Class: **A2 - ALTERATION TYPE 2**
Proposed Use:
Permit Number: **140156676-01-PL**
Status: **ISSUED**
Valuation: **\$0.00**
Contractor Company:
Contractor Name: **NIALL T SMITH**

Date: **3/25/2014**
Permit Type: **EW**
Description: **ALTERATION TYPE 2 - GEN. CONSTR.
REMOVE MINOR PARTITIONS AND FINISHES, INSTALL NEW PARTITIONS AND
FINISHES.
REPLACE AND RECOATE PLUMBING FIXTURES AT BATHROOMS. NO CHANGE
TO USE EGRESS OR
OCCUPANCY**

Permit Description: **EQUIPMENT WORK**
Work Class: **A2 - ALTERATION TYPE 2**
Proposed Use: **OTHER CONSTRUCTION EQUIPMENT**
Permit Number: **140156676-01-EW-OT**
Status: **ISSUED**
Valuation: **\$0.00**
Contractor Company:
Contractor Name: **GARY P DOWD**

ADJOINING PROPERTY FINDINGS

Date: **2/28/2014**
Permit Type: **EW**
Description:

Permit Description: **EQUIPMENT WORK**
Work Class:
Proposed Use: **FUEL BURNING**
Permit Number: **121935335-01-EW-FB**
Status:
Valuation: **\$0.00**
Contractor Company:
Contractor Name:

Date: **2/28/2014**
Permit Type: **EW**
Description: **ALTERATION TYPE 2 - FUEL STORAGE
REPLACE OIL BURNER WITH GAS/OIL BURNER ON NYC BOILER NO. MD922855-
01. INSTALL
NEW GAS SERVICE, METER AND PIPING. CHANGE GRADE OF FUEL OIL FROM #6
TO #2.**

Permit Description: **EQUIPMENT WORK**
Work Class: **A2 - ALTERATION TYPE 2**
Proposed Use: **FUEL STORAGE**
Permit Number: **121935335-01-EW-FS**
Status: **ISSUED**
Valuation: **\$0.00**
Contractor Company:
Contractor Name: **JACK PICCININI**

ADJOINING PROPERTY FINDINGS

Date: **2/28/2014**
Permit Type: **PL**
Description: **PLUMBING - ALTERATION TYPE 2**
REPLACE OIL BURNER WITH GAS/OIL BURNER ON NYC BOILER NO. MD922855-01. INSTALL NEW GAS SERVICE, METER AND PIPING. CHANGE GRADE OF FUEL OIL FROM #6 TO #2.

Permit Description: **PLUMBING**
Work Class: **A2 - ALTERATION TYPE 2**
Proposed Use:
Permit Number: **121935335-01-PL**
Status: **ISSUED**
Valuation: **\$0.00**
Contractor Company:
Contractor Name: **GEORGE BASSOLINO III**

Date: **11/19/2013**
Permit Type: **ELECTRICAL**
Description:

Permit Description:
Work Class: **REHABILITATION**
Proposed Use:
Permit Number: **Z142078**
Status: **Closed**
Valuation: **\$0.00**
Contractor Company:
Contractor Name: **GILSTON ELEC. MAINT. CORP HARVEY GILSTON**

ADJOINING PROPERTY FINDINGS

Date: **3/14/2013**
Permit Type: **PL**
Description: **PLUMBING - ALTERATION TYPE 2
GENERAL CONSTRUCTION AND PLUMBING WORK AS PER PLANS SUBMITTED
HEREWITH.NO CHANGE
TO USE, OCCUPANCY OR EGRESS.**

Permit Description: **PLUMBING**
Work Class: **A2 - ALTERATION TYPE 2**
Proposed Use:
Permit Number: **121479774-01-PL**
Status: **ISSUED**
Valuation: **\$0.00**
Contractor Company:
Contractor Name: **NICK KOULLIAS**

Date: **3/5/2013**
Permit Type: **EW**
Description: **ALTERATION TYPE 2 - GEN. CONSTR.
GENERAL CONSTRUCTION AND PLUMBING WORK AS PER PLANS SUBMITTED
HEREWITH.NO CHANGE
TO USE, OCCUPANCY OR EGRESS.**

Permit Description: **EQUIPMENT WORK**
Work Class: **A2 - ALTERATION TYPE 2**
Proposed Use: **OTHER CONSTRUCTION EQUIPMENT**
Permit Number: **121479774-01-EW-OT**
Status: **ISSUED**
Valuation: **\$0.00**
Contractor Company:
Contractor Name: **DINA THEODORIDIS**

ADJOINING PROPERTY FINDINGS

Date: **8/10/2012**

Permit Type:

Description:

Permit Description: **ELECTRICAL**

Work Class:

Proposed Use:

Permit Number: Z136192

Status: COMPLETED

Valuation: \$0.00

Contractor Company:

Contractor Name: BRANDL ELECTRIC INC. BENJAMIN BRANDL, BRANDL ELECTRIC INC. MELVIN BRANDL

Date: **7/27/2012**

Permit Type:

Description:

Permit Description: **ELECTRICAL**

Work Class:

Proposed Use:

Permit Number: Z136025

Status: COMPLETED

Valuation: \$0.00

Contractor Company:

Contractor Name: GILSTON ELEC. MAINT. CORP HARVEY GILSTON

ADJOINING PROPERTY FINDINGS

Date: 4/23/2012
Permit Type: PL
Description: **PLUMBING - ALTERATION TYPE 2**
HEREWITH FILE PLANS TO COMBINE APTS.10E AND 10F, WORK TO INCLUDE REMOVE KITCHEN IN 10E,ENLARGE KITCHEN IN 10F, REPLACE ALL WINDOWS, REMOVAL OF MINOR NON-LOAD BEARING PARTITIONS, NEW PARTITIONS AND FINISHES AND PLUMBING WORK. NO CHANGE TO USE,EGRESS OR OCCUPANCY.

Permit Description: **PLUMBING**
Work Class: A2 - ALTERATION TYPE 2
Proposed Use:
Permit Number: 121001281-01-PL
Status: ISSUED
Valuation: \$0.00
Contractor Company:
Contractor Name: JOHN LOVETRO

Date: 4/18/2012
Permit Type: **EW**
Description: **ALTERATION TYPE 2 - GEN. CONSTR.**
HEREWITH FILE PLANS TO COMBINE APTS.10E AND 10F, WORK TO INCLUDE REMOVE KITCHEN IN 10E,ENLARGE KITCHEN IN 10F, REPLACE ALL WINDOWS, REMOVAL OF MINOR NON-LOAD BEARING PARTITIONS, NEW PARTITIONS AND FINISHES AND PLUMBING WORK. NO CHANGE TO USE,EGRESS OR OCCUPANCY.

Permit Description: **EQUIPMENT WORK**
Work Class: A2 - ALTERATION TYPE 2
Proposed Use: OTHER CONSTRUCTION EQUIPMENT
Permit Number: 121001281-01-EW-OT
Status: ISSUED
Valuation: \$0.00
Contractor Company:
Contractor Name: CARLOS ROCHA

ADJOINING PROPERTY FINDINGS

Date: **11/3/2011**
Permit Type: **EQ**
Description: **ALTERATION TYPE 3 - CONSTRUCTION EQUIPMENT - SIDEWALK-SHED
INSTALLATION OF LIGHT DUTY SIDEWALK SHED AS PER PLANS. NO CHANGE IN
USE, EGRESS,
OR OCCUPANCY.**

Permit Description: **CONSTRUCTION EQUIPMENT**
Work Class: **A3 - ALTERATION TYPE 3**
Proposed Use: **SIDEWALK SHED**
Permit Number: **120883507-01-EQ-SH**
Status: **ISSUED**
Valuation: **\$0.00**
Contractor Company:
Contractor Name: **ZBIGNIEW JAKUBIAK**

Date: **7/11/2011**
Permit Type:
Description:

Permit Description: **ELECTRICAL**
Work Class:
Proposed Use:
Permit Number: **Z131006**
Status: **COMPLETED**
Valuation: **\$0.00**
Contractor Company:
Contractor Name: **GILSTON ELEC. MAINT. CORP HARVEY GILSTON**

ADJOINING PROPERTY FINDINGS

Date: **5/13/2011**

Permit Type:

Description:

Permit Description: **ELECTRICAL**

Work Class:

Proposed Use:

Permit Number: Z130275

Status: COMPLETED

Valuation: \$0.00

Contractor Company:

Contractor Name: GILSTON ELEC. MAINT. CORP HARVEY GILSTON

Date: **1/7/2011**

Permit Type: **EW**

Description: **ALTERATION TYPE 2 - GEN. CONSTR
FACADE REPAIRS AS PER PLANS. NO CHANGE IN USE, EGRESS OR
OCCUPANCY.**

Permit Description: **EQUIPMENT WORK**

Work Class: A2 - ALTERATION TYPE 2

Proposed Use: OTHER CONSTRUCTION EQUIPMENT

Permit Number: 120454659-01-EW-OT

Status: ISSUED

Valuation: \$0.00

Contractor Company:

Contractor Name: ZBIGNIEW JAKUBIAK

Date: **11/8/2010**

Permit Type: **ELECTRICAL**

Description:

Permit Description:

Work Class:

Proposed Use:

Permit Number: Z128231

Status: AWAITING INSPECTION REQUEST

Valuation: \$0.00

Contractor Company:

Contractor Name: SPICE ELECTRIC COMPANY JEFFERSON NECKLES

ADJOINING PROPERTY FINDINGS

Date: **9/23/2010**
Permit Type: **ELECTRICAL**
Description:

Permit Description:
Work Class:
Proposed Use:
Permit Number: Z127645
Status: AWAITING INSPECTION REQUEST
Valuation: \$0.00
Contractor Company:
Contractor Name: APOLLO ELECTRIC INC. HARRY FRENKEL

Date: **1/15/2010**
Permit Type: **ELECTRICAL**
Description:

Permit Description:
Work Class:
Proposed Use:
Permit Number: Z124492
Status: COMPLETED
Valuation: \$0.00
Contractor Company:
Contractor Name: GILSTON ELEC. MAINT. CORP HARVEY GILSTON

ADJOINING PROPERTY FINDINGS

Date: **10/2/2008**
Permit Type: **EW**
Description: **ALTERATION TYPE 2 - FACADE
MINOR MASONRY REPLACEMENT. 140' SIDEWALK SHED PERMIT #104924076-01-
EQ-SH. NO
CHANGE IN USE, EGRESS OR OCCUPANCY.**

Permit Description: **EQUIPMENT WORK**
Work Class: **A2 - ALTERATION TYPE 2**
Proposed Use: **OTHER CONSTRUCTION EQUIPMENT**
Permit Number: **110249008-01-EW-OT**
Status: **ISSUED**
Valuation: **\$0.00**
Contractor Company:
Contractor Name: **ZBIGNIEW JAKUBIAK**

Date: **9/17/2008**
Permit Type: **EW**
Description: **ALTERATION TYPE 2 - ARCHITECTURAL
MINOR INTERIOR RENOVATION TO COMBINE APARTMENTS #8E AND 8F,
INSTALLATION
AS PER PLANS FILED HERewith. NO CHANGE TO USE,
egress or occupancy.**

Permit Description: **EQUIPMENT WORK**
Work Class: **A2 - ALTERATION TYPE 2**
Proposed Use: **OTHER CONSTRUCTION EQUIPMENT**
Permit Number: **104806603-01-EW-OT**
Status: **ISSUED**
Valuation: **\$0.00**
Contractor Company:
Contractor Name: **DAVID JEVREMOV**

ADJOINING PROPERTY FINDINGS

Date: **1/18/2008**
Permit Type: **EQ**
Description: **ALTERATION TYPE 3 - CONSTRUCTION EQUIPMENT - SIDEWALK-SHED
INSTALLATION OF 140'SIDEWALK SHED FOR FACADE INSPECTION THE
SIDEWALK SHE
D ILL BE FOR LIGHT DUTY WITH NO STORAGEOF MATERIAL ON IT NO CHANGES**

Permit Description: **CONSTRUCTION EQUIPMENT**
Work Class: **A3 - ALTERATION TYPE 3**
Proposed Use: **SIDEWALK SHED**
Permit Number: **104924076-01-EQ-SH**
Status: **ISSUED**
Valuation: **\$0.00**
Contractor Company:
Contractor Name: **ZBIGNIEW JAKUBIAK**

Date: **11/19/2007**
Permit Type: **ELECTRICAL**
Description:

Permit Description:
Work Class:
Proposed Use:
Permit Number: **Z114987**
Status: **COMPLETED**
Valuation: **\$0.00**
Contractor Company:
Contractor Name: **LARENE ELECTRICAL CO., IN LAWRENCE PALUMBO**

ADJOINING PROPERTY FINDINGS

Date: **10/11/2007**
Permit Type: **ELECTRICAL**
Description:

Permit Description:
Work Class:
Proposed Use:
Permit Number: Z114410
Status: AWAITING INSPECTION REQUEST
Valuation: \$0.00
Contractor Company:
Contractor Name: LINTECH ELECTRIC, INC. LINDEN TUDOR

Date: **6/15/2007**
Permit Type: **ELECTRICAL**
Description:

Permit Description:
Work Class:
Proposed Use:
Permit Number: Z112728
Status: COMPLETED
Valuation: \$0.00
Contractor Company:
Contractor Name: MIDLAND ELEC'L CO., INC. ALAN BEITLER

Date: **10/19/2006**
Permit Type: **ELECTRICAL**
Description:

Permit Description:
Work Class:
Proposed Use:
Permit Number: Z109755
Status: COMPLETED
Valuation: \$0.00
Contractor Company:
Contractor Name: GILSTON ELEC. MAINT. CORP HARVEY GILSTON

ADJOINING PROPERTY FINDINGS

Date: **10/11/2006**
Permit Type: **ELECTRICAL**
Description:

Permit Description:
Work Class:
Proposed Use:
Permit Number: Z109655
Status: COMPLETED
Valuation: \$0.00
Contractor Company:
Contractor Name: GILSTON ELEC. MAINT. CORP HARVEY GILSTON

Date: **1/24/2006**
Permit Type: **ELECTRICAL**
Description:

Permit Description:
Work Class:
Proposed Use:
Permit Number: Z107312
Status: COMPLETED
Valuation: \$0.00
Contractor Company:
Contractor Name: GILSTON ELEC. MAINT. CORP HARVEY GILSTON

Date: **5/22/2005**
Permit Type: **ELECTRICAL**
Description:

Permit Description:
Work Class:
Proposed Use:
Permit Number: Z104747
Status: AWAITING INSPECTION REQUEST
Valuation: \$0.00
Contractor Company:
Contractor Name: ACCURATE ELEC'L CORP. BENJAMIN DREBIN

ADJOINING PROPERTY FINDINGS

Date: **3/21/2005**
Permit Type: **PL**
Description: **PLUMBING - ALTERATION TYPE 2**
REPLACE EXISTING BATHTUB W/STALL SHOWER. GENERAL CONSTRUCTION AS
PER
DRAWING. NO CHANGE IN USE,EGRESS OR OCCUPANCY.

Permit Description: **PLUMBING**
Work Class: **A2 - ALTERATION TYPE 2**
Proposed Use:
Permit Number: **104012587-01-PL**
Status: **ISSUED**
Valuation: **\$0.00**
Contractor Company:
Contractor Name: **HOWARD TUNE**

Date: **3/11/2005**
Permit Type: **EW**
Description: **ALTERATION TYPE 2 - GEN. CONST.**
REPLACE EXISTING BATHTUB W/STALL SHOWER. GENERAL CONSTRUCTION AS
PER
DRAWING. NO CHANGE IN USE,EGRESS OR OCCUPANCY.

Permit Description: **EQUIPMENT WORK**
Work Class: **A2 - ALTERATION TYPE 2**
Proposed Use: **OTHER CONSTRUCTION EQUIPMENT**
Permit Number: **104012587-01-EW-OT**
Status: **ISSUED**
Valuation: **\$0.00**
Contractor Company:
Contractor Name: **ITZHAK BEN HYUN**

ADJOINING PROPERTY FINDINGS

Date: **1/11/2005**
Permit Type: **EW**
Description: **ALTERATION TYPE 2 - GC
MASONRY RESTORATION WEST FACADE NO CHANGE IN USE EGRESS OR
OCCUPANCY
SIDEWALK SHED TO BE FILED BY CONTRACTOR UNDER SEPARATE
APPLICATION**

Permit Description: **EQUIPMENT WORK**
Work Class: **A2 - ALTERATION TYPE 2**
Proposed Use: **OTHER CONSTRUCTION EQUIPMENT**
Permit Number: **103738608-01-EW-OT**
Status: **ISSUED**
Valuation: **\$0.00**
Contractor Company:
Contractor Name: **ZBIGNIEW JAKUBIAK**

Date: **12/1/2004**
Permit Type: **ELECTRICAL**
Description:

Permit Description:
Work Class:
Proposed Use:
Permit Number: **Z103111**
Status: **COMPLETED**
Valuation: **\$0.00**
Contractor Company:
Contractor Name: **DOUMAS ELECTRIC INC. A DOUMAS, DOUMAS ELECTRIC INC. THOMAS
BOETTCHER**

ADJOINING PROPERTY FINDINGS

Date: **5/3/2004**
Permit Type: **EQ**
Description: **ALTERATION TYPE 3 - CONSTRUCTION EQUIPMENT - SIDEWALK-SHED**
Installation of heavy duty sidewalk shed a total of 135 ft long at 710 West End Avenue - Work shall comply with LL33/91. No change in use of egress or occupancy

Permit Description: **CONSTRUCTION EQUIPMENT**
Work Class: A3 - ALTERATION TYPE 3
Proposed Use: SIDEWALK SHED
Permit Number: 103770359-01-EQ-SH
Status: ISSUED
Valuation: \$0.00
Contractor Company:
Contractor Name: STEVE MCKENNA

Date: **12/27/2002**
Permit Type: **ELECTRICAL**
Description:

Permit Description:
Work Class:
Proposed Use:
Permit Number: Z094531
Status: AWAITING INSPECTION REQUEST
Valuation: \$0.00
Contractor Company:
Contractor Name: NORLIN ELECL CONTRS INC NORMAN TCHERNOFF

ADJOINING PROPERTY FINDINGS

Date: **9/9/2002**
Permit Type: **PL**
Description: **PLUMBING - ALTERATION TYPE 2**
Herewith file plans to renovate Apt. 11B. The scope of the work to include general construction and plumbing. NO change to use, egress or occupancy

Permit Description: **PLUMBING**
Work Class: **A2 - ALTERATION TYPE 2**
Proposed Use:
Permit Number: **103169143-01-PL**
Status: **ISSUED**
Valuation: **\$0.00**
Contractor Company:
Contractor Name: **THEODORE WAGNER**

Date: **6/11/2002**
Permit Type: **EW**
Description: **ALTERATION TYPE 2 - GEN.CONSTRUCTN.**
Herewith file plans to renovate Apt. 11B. The scope of the work to include general construction and plumbing. NO change to use, egress or occupancy

Permit Description: **EQUIPMENT WORK**
Work Class: **A2 - ALTERATION TYPE 2**
Proposed Use: **OTHER CONSTRUCTION EQUIPMENT**
Permit Number: **103169143-01-EW-OT**
Status: **ISSUED**
Valuation: **\$0.00**
Contractor Company:
Contractor Name: **GEORGE KRAL**

ADJOINING PROPERTY FINDINGS

Date: **1/24/2002**
Permit Type: **ELECTRICAL**
Description:

Permit Description:
Work Class:
Proposed Use:
Permit Number: Z090263
Status: AWAITING INSPECTION REQUEST
Valuation: \$0.00
Contractor Company:
Contractor Name: HALBRO ELECTRIC CORP. J HALPERN, HALBRO ELECTRIC CORP. EDWARD ANASTASIO

Date: **11/15/2001**
Permit Type: **ELECTRICAL**
Description:

Permit Description:
Work Class:
Proposed Use:
Permit Number: Z089238
Status: COMPLETED
Valuation: \$0.00
Contractor Company:
Contractor Name: GILSTON ELEC. MAINT. CORP HARVEY GILSTON

Date: **6/4/2001**
Permit Type: **ELECTRICAL**
Description:

Permit Description:
Work Class:
Proposed Use:
Permit Number: Z087419
Status: AWAITING INSPECTION REQUEST
Valuation: \$0.00
Contractor Company:
Contractor Name: HALBRO ELECTRIC CORP. J HALPERN, HALBRO ELECTRIC CORP. EDWARD ANASTASIO

ADJOINING PROPERTY FINDINGS

Date: **4/30/2001**
Permit Type: **ELECTRICAL**
Description:

Permit Description:

Work Class:
Proposed Use:
Permit Number: Z087049
Status: AWAITING INSPECTION REQUEST
Valuation: \$0.00
Contractor Company:
Contractor Name: R-2 ELECTRIC INC J DEFAZIO, R-2 ELECTRIC INC JOHN KREVEY, R-2 ELECTRIC INC ERICK GREENE

Date: **4/25/2001**
Permit Type: **PL**
Description: **PLUMBING - ALTERATION TYPE 2**
Combination and renovation of two (2) Class "A" apartments into one (1) apartment. Work to include architectural and plumbing modifications as per plans filed herewith. There will be no change to use, egress or occupancy.

Permit Description: **PLUMBING**
Work Class: A2 - ALTERATION TYPE 2
Proposed Use:
Permit Number: 102779085-01-PL
Status: ISSUED
Valuation: \$0.00
Contractor Company:
Contractor Name: RICHARD CORCORAN

ADJOINING PROPERTY FINDINGS

Date: **10/27/2000**
Permit Type: **EW**
Description: **ALTERATION TYPE 2 - GEN.CONSTRUCTN.**
Combination and renovation of two (2) Class "A" apartments into one (1) apartment. Work to include architectural and plumbing modifications as per plans filed herewith. There will be no change to use, egress or occupancy.

Permit Description: **EQUIPMENT WORK**
Work Class: **A2 - ALTERATION TYPE 2**
Proposed Use: **OTHER CONSTRUCTION EQUIPMENT**
Permit Number: **102779085-01-EW-OT**
Status: **ISSUED**
Valuation: **\$0.00**
Contractor Company:
Contractor Name: **JAMES O'REILLY**

Date: **10/10/1999**
Permit Type: **ELECTRICAL**
Description:

Permit Description:
Work Class:
Proposed Use:
Permit Number: **Z080713**
Status: **CLOSED/CANCELLED**
Valuation: **\$0.00**
Contractor Company:
Contractor Name: **CAMBRIA ELECTRIC CO., INC J CAMBRIA**

ADJOINING PROPERTY FINDINGS

Date: **10/10/1999**
Permit Type: **ELECTRICAL**
Description:

Permit Description:
Work Class:
Proposed Use:
Permit Number: Z080881
Status: AWAITING INSPECTION REQUEST
Valuation: \$0.00
Contractor Company:
Contractor Name: CAMBRIA ELECTRIC CO., INC J CAMBRIA

Date: **9/30/1999**
Permit Type: **EW**
Description: **ALTERATION TYPE 2 - GEN.CONSTRUCTN.
INSTALL NEW KITCHEN CABINETS AND INSTALL PLUMBING FIXTURES AT
EXISTING BATHROOM**

Permit Description: **EQUIPMENT WORK**
Work Class: A2 - ALTERATION TYPE 2
Proposed Use: OTHER CONSTRUCTION EQUIPMENT
Permit Number: 102472021-01-EW-OT
Status: ISSUED
Valuation: \$0.00
Contractor Company:
Contractor Name: JOSEPH CONTELLO

Date: **9/25/1999**
Permit Type: **ELECTRICAL**
Description:

Permit Description:
Work Class:
Proposed Use:
Permit Number: Z080485
Status: AWAITING INSPECTION REQUEST
Valuation: \$0.00
Contractor Company:
Contractor Name: CAMBRIA ELECTRIC CO., INC J CAMBRIA

ADJOINING PROPERTY FINDINGS

Date: **4/29/1999**
Permit Type: **EQ**
Description: **ALTERATION TYPE 3 - CONSTRUCTION EQUIPMENT - SIDEWALK-SHED
ERECTING TWO NON STORAGE SIDEWALK SHEDS, 50'X40' DURING FACADE
REPAIR.
NO CHANGE IN USE, EGRESS OR OCCUPANCY. SHEDS TO COMPLY WITH LL33/91.**

Permit Description: **CONSTRUCTION EQUIPMENT**
Work Class: **A3 - ALTERATION TYPE 3**
Proposed Use: **SIDEWALK SHED**
Permit Number: **102055455-01-EQ-SH**
Status: **ISSUED**
Valuation: **\$0.00**
Contractor Company:
Contractor Name: **MICHAL SIWIEC**

Date: **4/14/1999**
Permit Type: **EW**
Description: **ALTERATION TYPE 2 - GEN CONSTRUCT
PENTHOUSE TERRACE + MASONRY RESTORATION TO ALL FLOORS. NO
CHANGE IN USE,
EGRESS OR OCCUPANCY.**

Permit Description: **EQUIPMENT WORK**
Work Class: **A2 - ALTERATION TYPE 2**
Proposed Use: **OTHER CONSTRUCTION EQUIPMENT**
Permit Number: **101827365-01-EW-OT**
Status: **ISSUED**
Valuation: **\$0.00**
Contractor Company:
Contractor Name: **MICHAEL MALHAS**

ADJOINING PROPERTY FINDINGS

Date: **11/9/1998**
Permit Type: **ELECTRICAL**
Description:

Permit Description:

Work Class:
Proposed Use:
Permit Number: Z076798
Status: COMPLETED
Valuation: \$0.00
Contractor Company:
Contractor Name: HALBRO ELECTRIC CORP. J HALPERN, HALBRO ELECTRIC CORP. EDWARD ANASTASIO

Date: **9/21/1998**
Permit Type: **PL**
Description: **PLUMBING - ALTERATION TYPE 2**
Interior renovation to apartment 4A. No Change in use, egress or occupancy.

Permit Description: **PLUMBING**
Work Class: A2 - ALTERATION TYPE 2
Proposed Use:
Permit Number: 101919649-01-PL
Status: ISSUED
Valuation: \$0.00
Contractor Company:
Contractor Name: HENRY MYERS

Date: **9/10/1998**
Permit Type: **ELECTRICAL**
Description:

Permit Description:

Work Class:
Proposed Use:
Permit Number: Z076283
Status: AWAITING INSPECTION REQUEST
Valuation: \$0.00
Contractor Company:
Contractor Name: PARADISE ELEC'L CONTRS IN AUGUST BADALAMENTI

ADJOINING PROPERTY FINDINGS

Date: **8/21/1998**
Permit Type: **ELECTRICAL**
Description:

Permit Description:
Work Class:
Proposed Use:
Permit Number: Z076094
Status: VIOLATN PENDING AT CONTRACTOR
Valuation: \$0.00
Contractor Company:
Contractor Name: NEW AGE ELEC'L CONTRS INC GORDON KONSKER

Date: **8/12/1998**
Permit Type: **EW**
Description: **ALTERATION TYPE 2 - PARTITIONS**
Interior renovation to apartment 4A. No Change in use, egress or occupancy.

Permit Description: **EQUIPMENT WORK**
Work Class: A2 - ALTERATION TYPE 2
Proposed Use: OTHER CONSTRUCTION EQUIPMENT
Permit Number: 101919649-01-EW-OT
Status: ISSUED
Valuation: \$0.00
Contractor Company:
Contractor Name: SRI VISHNU KHALSA

Date: **6/18/1998**
Permit Type: **ELECTRICAL**
Description:

Permit Description:
Work Class:
Proposed Use:
Permit Number: Z075240
Status: COMPLETED
Valuation: \$0.00
Contractor Company:
Contractor Name: PARADISE ELEC'L CONTRS IN AUGUST BADALAMENTI

ADJOINING PROPERTY FINDINGS

Date: **8/29/1997**
Permit Type: **ELECTRICAL**
Description:

Permit Description:
Work Class:
Proposed Use:
Permit Number: Z071656
Status: COMPLETED
Valuation: \$0.00
Contractor Company:
Contractor Name: OSVI ELEC'L CO., INC. O VIELMA

Date: **6/15/1997**
Permit Type: **ELECTRICAL**
Description:

Permit Description:
Work Class:
Proposed Use:
Permit Number: Z070660
Status: COMPLETED
Valuation: \$0.00
Contractor Company:
Contractor Name: JZ ELEC'L CONTRACTORS INC JAMES ZERVAS

Date: **6/13/1997**
Permit Type: **ELECTRICAL**
Description:

Permit Description:
Work Class:
Proposed Use:
Permit Number: Z070626
Status: AWAITING INSPECTION REQUEST
Valuation: \$0.00
Contractor Company:
Contractor Name: BESTCO GENERAL ELEC. MAIN MICHAEL ALPHONSE

ADJOINING PROPERTY FINDINGS

Date: **5/27/1997**
Permit Type: **ELECTRICAL**
Description:

Permit Description:
Work Class:
Proposed Use:
Permit Number: Z070414
Status: LOCATION PROBLEM
Valuation: \$0.00
Contractor Company:
Contractor Name: RICHARD BROWN

Date: **2/27/1997**
Permit Type: **ELECTRICAL**
Description:

Permit Description:
Work Class:
Proposed Use:
Permit Number: Z069278
Status: COMPLETED
Valuation: \$0.00
Contractor Company:
Contractor Name: RAL-BAR ELECTRIC INC. RALPH BARBA, RAL-BAR ELECTRIC INC. ANDREW BARBA

Date: **11/6/1996**
Permit Type: **ELECTRICAL**
Description:

Permit Description:
Work Class:
Proposed Use:
Permit Number: Z068215
Status: COMPLETED
Valuation: \$0.00
Contractor Company:
Contractor Name: A.C. GREEN ELEC'L CONTR'S S GREEN, A.C. GREEN ELEC'L CONTR'S ADAM JAKUBOWICZ, A.C. GREEN ELEC'L CONT

ADJOINING PROPERTY FINDINGS

Date: **3/20/1996**
Permit Type: **ELECTRICAL**
Description:

Permit Description:
Work Class:
Proposed Use:
Permit Number: Z065498
Status: AWAITING INSPECTION REQUEST
Valuation: \$0.00
Contractor Company:
Contractor Name: APOLLO ELECTRIC INC. HARRY FRENKEL

Date: **12/29/1995**
Permit Type: **ELECTRICAL**
Description:

Permit Description:
Work Class:
Proposed Use:
Permit Number: Z064591
Status: COMPLETED
Valuation: \$0.00
Contractor Company:
Contractor Name: HALBRO ELECTRIC CORP. J HALPERN, HALBRO ELECTRIC CORP. EDWARD ANASTASIO

Date: **11/9/1994**
Permit Type: **ELECTRICAL**
Description:

Permit Description:
Work Class:
Proposed Use:
Permit Number: Z059795
Status: COMPLETED
Valuation: \$0.00
Contractor Company:
Contractor Name: E. FITZGERALD ELEC CO INC EUGENE FITZGERALD, E. FITZGERALD ELEC CO INC PAUL DALY

ADJOINING PROPERTY FINDINGS

Date: **11/3/1994**
Permit Type: **EQ**
Description: **ALTERATION TYPE 3 - CONSTRUCTION EQUIPMENT - SIDEWALK-SHED
INSTALLATION OF SHED 80' DUR'G FACADE REPAIR. NO CHANGE TO USE
EGRESS
OR OCCUPANCY. SHED TO COMPLY WITH LL33/ 91.**

Permit Description: **CONSTRUCTION EQUIPMENT**
Work Class: **A3 - ALTERATION TYPE 3**
Proposed Use: **SIDEWALK SHED**
Permit Number: **100936490-01-EQ-SH**
Status: **ISSUED**
Valuation: **\$0.00**
Contractor Company:
Contractor Name: **KEN BUTTNER**

Date: **6/28/1994**
Permit Type: **ELECTRICAL**
Description:

Permit Description:
Work Class:
Proposed Use:
Permit Number: **Z057859**
Status: **NO ACCESS**
Valuation: **\$0.00**
Contractor Company:
Contractor Name: **YAFFIE ELECTRIC CORP. E MOSKOWITZ**

ADJOINING PROPERTY FINDINGS

Date: **6/28/1994**
Permit Type: **ELECTRICAL**
Description:

Permit Description:
Work Class:
Proposed Use:
Permit Number: Z057860
Status: COMPLETED
Valuation: \$0.00
Contractor Company:
Contractor Name: YAFFIE ELECTRIC CORP. E MOSKOWITZ

Date: **6/10/1993**
Permit Type: **ELECTRICAL**
Description:

Permit Description:
Work Class:
Proposed Use:
Permit Number: Z053465
Status: VIOLATN PENDING AT CONTRACTOR
Valuation: \$0.00
Contractor Company:
Contractor Name: YAFFIE ELECTRIC CORP. E MOSKOWITZ

Date: **5/26/1992**
Permit Type: **ELECTRICAL**
Description:

Permit Description:
Work Class:
Proposed Use:
Permit Number: Z046936
Status: COMPLETED
Valuation: \$0.00
Contractor Company:
Contractor Name: ARTEMIS ELECTL CONTRG INC A GIANNAKOPOULOS

ADJOINING PROPERTY FINDINGS

Date: **3/15/1991**
Permit Type: **ELECTRICAL**
Description:

Permit Description:
Work Class:
Proposed Use:
Permit Number: Z040153
Status: VIOLATN PENDING AT CONTRACTOR
Valuation: \$0.00
Contractor Company:
Contractor Name: YAFFIE ELECTRIC CORP. E MOSKOWITZ

Date: **3/24/1990**
Permit Type: **ELECTRICAL**
Description:

Permit Description:
Work Class:
Proposed Use:
Permit Number: Z032973
Status: CLOSED/CANCELLED
Valuation: \$0.00
Contractor Company:
Contractor Name: SINGER ELECTRIC CO. KURT SINGER

Date: **1/17/1990**
Permit Type: **ELECTRICAL**
Description:

Permit Description:
Work Class:
Proposed Use:
Permit Number: Z031372
Status: COMPLETED
Valuation: \$0.00
Contractor Company:
Contractor Name: A.C.M. ELECTRICAL CORP. S DAIDONE

ADJOINING PROPERTY FINDINGS

Date: **7/11/1989**
Permit Type: **ELECTRICAL**
Description:

Permit Description:
Work Class:
Proposed Use:
Permit Number: Z027843
Status: VIOLATN PENDING AT CONTRACTOR
Valuation: \$0.00
Contractor Company:
Contractor Name: JOSEPH B. JORDAN JOSEPH JORDAN

Date: **6/9/1989**
Permit Type: **ELECTRICAL**
Description:

Permit Description:
Work Class:
Proposed Use:
Permit Number: Z027049
Status: COMPLETED
Valuation: \$0.00
Contractor Company:
Contractor Name: ENTERPRISE ELECT. CONTR B DUBBS, ENTERPRISE ELECT. CONTR ROMAN KATSNELSON

Date: **4/17/1989**
Permit Type: **ELECTRICAL**
Description:

Permit Description:
Work Class:
Proposed Use:
Permit Number: Z026094
Status: COMPLETED
Valuation: \$0.00
Contractor Company:
Contractor Name: CONTROL SPEC ELECL SYSTEM KENNETH TEICH

ADJOINING PROPERTY FINDINGS

Date: **1/10/1989**
Permit Type: **ELECTRICAL**
Description:

Permit Description:
Work Class:
Proposed Use:
Permit Number: Z024236
Status: NO ACCESS
Valuation: \$0.00
Contractor Company:
Contractor Name: SINGER ELECTRIC CO. KURT SINGER

Date: **11/5/1987**
Permit Type: **ELECTRICAL**
Description:

Permit Description:
Work Class:
Proposed Use:
Permit Number: Z014839
Status: COMPLETED
Valuation: \$0.00
Contractor Company:
Contractor Name: CONTROL SPEC ELECL SYSTEM KENNETH TEICH

Date: **9/23/1987**
Permit Type: **ELECTRICAL**
Description:

Permit Description:
Work Class:
Proposed Use:
Permit Number: Z013647
Status: COMPLETED
Valuation: \$0.00
Contractor Company:
Contractor Name: BURKE ELECTRIC INC. OWEN BURKE

ADJOINING PROPERTY FINDINGS

Date: **5/13/1987**
Permit Type: **ELECTRICAL**
Description:

Permit Description:

Work Class:
Proposed Use:
Permit Number: Z010867
Status: COMPLETED
Valuation: \$0.00
Contractor Company:
Contractor Name: WILLIAM BEEFERMAN, INC. H WEINSTEIN, WILLIAM BEEFERMAN, INC. A BEEFERMAN

Date: **11/16/1986**
Permit Type: **ELECTRICAL**
Description:

Permit Description:

Work Class:
Proposed Use:
Permit Number: Z005798
Status: NO ACCESS
Valuation: \$0.00
Contractor Company:
Contractor Name: A.R.P. ELEC'L CONT'G INC. RONALD RICHARDS

Date: **11/5/1986**
Permit Type: **ELECTRICAL**
Description:

Permit Description:

Work Class:
Proposed Use:
Permit Number: Z005514
Status: COMPLETED
Valuation: \$0.00
Contractor Company:
Contractor Name: J. P. ACEVEDO & SON INC. J ACEVEDO

ADJOINING PROPERTY FINDINGS

Date: **2/25/1986**
Permit Type: **ELECTRICAL**
Description:

Permit Description:
Work Class:
Proposed Use:
Permit Number: 047393
Status: COMPLETED
Valuation: \$0.00
Contractor Company:
Contractor Name: LENOX ELECTRIC CO. STEPHEN MARTYNIAK, JR

Date: **9/26/1985**
Permit Type: **ELECTRICAL**
Description:

Permit Description:
Work Class:
Proposed Use:
Permit Number: 039136
Status: AWAITING INSPECTION REQUEST
Valuation: \$0.00
Contractor Company:
Contractor Name: ALWYN MCLEOD A MCLEOD

Date: **6/12/1985**
Permit Type: **ELECTRICAL**
Description:

Permit Description:
Work Class:
Proposed Use:
Permit Number: 032550
Status: COMPLETED
Valuation: \$0.00
Contractor Company:
Contractor Name: MICHAEL ALTMAN, INC. RICHARD ALTMAN

ADJOINING PROPERTY FINDINGS

Date: **4/1/1985**
Permit Type: **ELECTRICAL**
Description:

Permit Description:

Work Class:
Proposed Use:
Permit Number: 028083
Status: COMPLETED
Valuation: \$0.00
Contractor Company:
Contractor Name: AMBER LITE ELECTRIC CORP. H NELSON, AMBER LITE ELECTRIC CORP. PETER GIOELLO, AMBER LITE ELECTRIC COR

Date: **4/1/1985**
Permit Type: **ELECTRICAL**
Description:

Permit Description:

Work Class:
Proposed Use:
Permit Number: 028084
Status: COMPLETED
Valuation: \$0.00
Contractor Company:
Contractor Name: PETER J. CATANZARO, INC. PETER CATANZARO

Date: **4/1/1985**
Permit Type: **ELECTRICAL**
Description:

Permit Description:

Work Class:
Proposed Use:
Permit Number: 028085
Status: COMPLETED
Valuation: \$0.00
Contractor Company:
Contractor Name: AMBER LITE ELECTRIC CORP. H NELSON, AMBER LITE ELECTRIC CORP. PETER GIOELLO, AMBER LITE ELECTRIC COR

ADJOINING PROPERTY FINDINGS

Date: **4/1/1985**
Permit Type: **ELECTRICAL**
Description:

Permit Description:

Work Class:

Proposed Use:

Permit Number: 028086

Status: NO ACCESS

Valuation: \$0.00

Contractor Company:

Contractor Name: AMBER LITE ELECTRIC CORP. H NELSON, AMBER LITE ELECTRIC CORP. PETER GIOELLO, AMBER LITE ELECTRIC COR

Date: **4/1/1985**
Permit Type: **ELECTRICAL**
Description:

Permit Description:

Work Class:

Proposed Use:

Permit Number: 028087

Status: COMPLETED

Valuation: \$0.00

Contractor Company:

Contractor Name: AMBER LITE ELECTRIC CORP. H NELSON, AMBER LITE ELECTRIC CORP. PETER GIOELLO, AMBER LITE ELECTRIC COR

ADJOINING PROPERTY FINDINGS

Date: **4/1/1985**
Permit Type: **ELECTRICAL**
Description:

Permit Description:

Work Class:

Proposed Use:

Permit Number: 028088

Status: COMPLETED

Valuation: \$0.00

Contractor Company:

Contractor Name: AMBER LITE ELECTRIC CORP. H NELSON, AMBER LITE ELECTRIC CORP. PETER GIOELLO, AMBER LITE ELECTRIC COR

Date: **4/1/1985**
Permit Type: **ELECTRICAL**
Description:

Permit Description:

Work Class:

Proposed Use:

Permit Number: 028089

Status: COMPLETED

Valuation: \$0.00

Contractor Company:

Contractor Name: AMBER LITE ELECTRIC CORP. H NELSON, AMBER LITE ELECTRIC CORP. PETER GIOELLO, AMBER LITE ELECTRIC COR

ADJOINING PROPERTY FINDINGS

Date: **4/1/1985**
Permit Type: **ELECTRICAL**
Description:

Permit Description:

Work Class:

Proposed Use:

Permit Number: 028090

Status: COMPLETED

Valuation: \$0.00

Contractor Company:

Contractor Name: AMBER LITE ELECTRIC CORP. H NELSON, AMBER LITE ELECTRIC CORP. PETER GIOELLO, AMBER LITE ELECTRIC COR

Date: **4/1/1985**
Permit Type: **ELECTRICAL**
Description:

Permit Description:

Work Class:

Proposed Use:

Permit Number: 028091

Status: COMPLETED

Valuation: \$0.00

Contractor Company:

Contractor Name: AMBER LITE ELECTRIC CORP. H NELSON, AMBER LITE ELECTRIC CORP. PETER GIOELLO, AMBER LITE ELECTRIC COR

ADJOINING PROPERTY FINDINGS

Date: **1/24/1985**
Permit Type: **ELECTRICAL**
Description:

Permit Description:

Work Class:

Proposed Use:

Permit Number: 024306

Status: NO ACCESS

Valuation: \$0.00

Contractor Company:

Contractor Name: AMBER LITE ELECTRIC CORP. H NELSON, AMBER LITE ELECTRIC CORP. PETER GIOELLO, AMBER LITE ELECTRIC COR

Date:
Permit Type:
Description:

Permit Description: **ELECTRICAL**

Work Class:

Proposed Use:

Permit Number: Z136054

Status: COMPLETED

Valuation: \$0.00

Contractor Company:

Contractor Name:

ADJOINING PROPERTY FINDINGS

711 W END AVE

Date: **6/1/2017**
Permit Type: **PL**
Description: **PLUMBING - ALTERATION TYPE 1
FILING HEREWITH PLUMBING AND MECHANICAL WORK IN CONJUNCTION WITH
ALTERATION TYPE
I.**

Permit Description: **PLUMBING**
Work Class: **A1 - ALTERATION TYPE 1**
Proposed Use:
Permit Number: **122363110-02-PL**
Status: **ISSUED**
Valuation: **\$0.00**
Contractor Company:
Contractor Name: **CLEBER E CAMPOVERDE**

Date: **12/1/2016**
Permit Type: **EW**
Description: **ALTERATION TYPE 2 - FACADE
FACADE REPAIRS AS PER PLANS. NO CHANGE IN USE, EGRESS OR
OCCUPANCY.**

Permit Description: **EQUIPMENT WORK**
Work Class: **A2 - ALTERATION TYPE 2**
Proposed Use: **OTHER CONSTRUCTION EQUIPMENT**
Permit Number: **122875488-01-EW-OT**
Status: **ISSUED**
Valuation: **\$0.00**
Contractor Company:
Contractor Name: **JOSEPH CAGGIANO**

ADJOINING PROPERTY FINDINGS

Date: **10/4/2016**
Permit Type: **EQ**
Description: **ALTERATION TYPE 3 - CONSTRUCTION EQUIPMENT - SIDEWALK-SHED
INSTALLATION OF SIDEWALK SHED AS PER PLAN. WORK SHALL COMPLY WITH
2014 BUILDING
CODE CHAPTER 33. NO CHANGE IN USE, EGRESS OR OCCUPANCY**

Permit Description: **CONSTRUCTION EQUIPMENT**
Work Class: **A3 - ALTERATION TYPE 3**
Proposed Use: **SIDEWALK SHED**
Permit Number: **140558607-01-EQ-SH**
Status: **ISSUED**
Valuation: **\$0.00**
Contractor Company:
Contractor Name: **ALAN OBER**

Date: **9/28/2016**
Permit Type: **ELECTRICAL**
Description:

Permit Description:
Work Class: **ACTIVE**
Proposed Use:
Permit Number: **Z157223**
Status: **AWAITING INSPECTION REQUEST**
Valuation: **\$0.00**
Contractor Company:
Contractor Name:

ADJOINING PROPERTY FINDINGS

Date: **6/18/2015**
Permit Type: **AL**
Description: **ALTERATION TYPE 1 -
FILING HEREWITH RENOVATION WORK ASSOCIATED WITH THE
RECONFIGURATION OF GARAGE
AND ACCOMODATIONS FOR NEW BUILDING FILED UNDER NB 121192440**

Permit Description: **ALTERATION**
Work Class: **A1 - ALTERATION TYPE 1**
Proposed Use:
Permit Number: **122363110-01-AL**
Status: **ISSUED**
Valuation: **\$0.00**
Contractor Company:
Contractor Name: **THOMAS NICKEL**

Date: **6/18/2015**
Permit Type: **FO**
Description: **ALTERATION TYPE 1 - FOUNDATION/EARTHWORK
FILING HEREWITH RENOVATION WORK ASSOCIATED WITH THE
RECONFIGURATION OF GARAGE
AND ACCOMODATIONS FOR NEW BUILDING FILED UNDER NB 121192440**

Permit Description: **FOUNDATION/EARTHWORK**
Work Class: **A1 - ALTERATION TYPE 1**
Proposed Use:
Permit Number: **122363110-01-FO**
Status: **ISSUED**
Valuation: **\$0.00**
Contractor Company:
Contractor Name: **THOMAS NICKEL**

ADJOINING PROPERTY FINDINGS

Date: **6/18/2015**
Permit Type: **FO**
Description: **ALTERATION TYPE 1 - EARTHWORK
FILING HEREWITH RENOVATION WORK ASSOCIATED WITH THE
RECONFIGURATION OF GARAGE
AND ACCOMODATIONS FOR NEW BUILDING FILED UNDER NB 121192440**

Permit Description: **FOUNDATION/EARTHWORK**
Work Class: **A1 - ALTERATION TYPE 1**
Proposed Use:
Permit Number: **122363110-01-FO-EA**
Status: **ISSUED**
Valuation: **\$0.00**
Contractor Company:
Contractor Name: **THOMAS NICKEL**

Date: **6/18/2015**
Permit Type: **EQ**
Description: **ALTERATION TYPE 1 - CONSTRUCTION EQUIPMENT - FENCE
FILING HEREWITH RENOVATION WORK ASSOCIATED WITH THE
RECONFIGURATION OF GARAGE
AND ACCOMODATIONS FOR NEW BUILDING FILED UNDER NB 121192440**

Permit Description: **CONSTRUCTION EQUIPMENT**
Work Class: **A1 - ALTERATION TYPE 1**
Proposed Use: **FENCE**
Permit Number: **122363110-01-EQ-FN**
Status: **ISSUED**
Valuation: **\$0.00**
Contractor Company:
Contractor Name: **THOMAS NICKEL**

ADJOINING PROPERTY FINDINGS

Date: **4/18/2014**
Permit Type: **EW**
Description: **ALTERATION TYPE 2 - FUEL STORAGE
CONVERSION FROM #6 OIL TO #2 OIL AND NATURAL GAS .**

Permit Description: **EQUIPMENT WORK**
Work Class: **A2 - ALTERATION TYPE 2**
Proposed Use: **FUEL STORAGE**
Permit Number: **121976601-01-EW-FS**
Status: **ISSUED**
Valuation: **\$0.00**
Contractor Company:
Contractor Name: **THOMAS VITTORIA JR**

Date: **4/18/2014**
Permit Type: **PL**
Description: **PLUMBING - ALTERATION TYPE 2
CONVERSION FROM #6 OIL TO #2 OIL AND NATURAL GAS .**

Permit Description: **PLUMBING**
Work Class: **A2 - ALTERATION TYPE 2**
Proposed Use:
Permit Number: **121976601-01-PL**
Status: **ISSUED**
Valuation: **\$0.00**
Contractor Company:
Contractor Name: **LI KONG MA**

ADJOINING PROPERTY FINDINGS

Date: **5/30/2013**
Permit Type: **PL**
Description: **PLUMBING - ALTERATION TYPE 2
RENOVATION OF UNIT 3A CONSISTING OF REMOVAL AND REPLACEMENT OF
APPLIANCES AND
FIXTURES, WALL AND FLOOR FINISHES AS INDICATED ON PLANS. NO CHANGE
TO EGRESS USE
OR OCCUPANCY.**

Permit Description: **PLUMBING**
Work Class: **A2 - ALTERATION TYPE 2**
Proposed Use:
Permit Number: **121610890-01-PL**
Status: **ISSUED**
Valuation: **\$0.00**
Contractor Company:
Contractor Name: **JOSEPH-MARCO SANTULLO**

Date: **5/16/2013**
Permit Type: **EW**
Description: **ALTERATION TYPE 2 - GEN. CONSTR.
RENOVATION OF UNIT 3A CONSISTING OF REMOVAL AND REPLACEMENT OF
APPLIANCES AND
FIXTURES, WALL AND FLOOR FINISHES AS INDICATED ON PLANS. NO CHANGE
TO EGRESS USE
OR OCCUPANCY.**

Permit Description: **EQUIPMENT WORK**
Work Class: **A2 - ALTERATION TYPE 2**
Proposed Use: **OTHER CONSTRUCTION EQUIPMENT**
Permit Number: **121610890-01-EW-OT**
Status: **ISSUED**
Valuation: **\$0.00**
Contractor Company:
Contractor Name: **MARIA CULLEN**

ADJOINING PROPERTY FINDINGS

Date: **4/12/2013**
Permit Type: **PL**
Description: **PLUMBING - ALTERATION TYPE 2
RENOVATION OF UNIT 7D CONSISTING OF REMOVAL AND REPLACEMENT OF
APPLIANCES AND
FIXTURES, WALL AND FLOOR FINISHES AS INDICATED ON PLANS. NO CHANGE
TO EGRESS USE
OR OCCUPANCY.**

Permit Description: **PLUMBING**
Work Class: **A2 - ALTERATION TYPE 2**
Proposed Use:
Permit Number: **121391788-01-PL**
Status: **ISSUED**
Valuation: **\$0.00**
Contractor Company:
Contractor Name: **JOSEPH-MARCO SANTULLO**

Date: **3/15/2013**
Permit Type: **EW**
Description: **ALTERATION TYPE 2 - GEN. CONSTR.
RENOVATION OF UNIT 7D CONSISTING OF REMOVAL AND REPLACEMENT OF
APPLIANCES AND
FIXTURES, WALL AND FLOOR FINISHES AS INDICATED ON PLANS. NO CHANGE
TO EGRESS USE
OR OCCUPANCY.**

Permit Description: **EQUIPMENT WORK**
Work Class: **A2 - ALTERATION TYPE 2**
Proposed Use: **OTHER CONSTRUCTION EQUIPMENT**
Permit Number: **121391788-01-EW-OT**
Status: **ISSUED**
Valuation: **\$0.00**
Contractor Company:
Contractor Name: **MARIA CULLEN**

ADJOINING PROPERTY FINDINGS

Date: **10/24/2012**
Permit Type: **EW**
Description: **ALTERATION TYPE 2 - GEN. CONSTR.
EXTERIOR REPAIRS CONSISTING OF POINTING, CAULKING AND STEP CRACK
REPAIRS AS
INDICATED ON PLANS SIDEWALK SHED FILED UNDER APPLICATION NUMBER
121164346. NO
CHANGE TO EGRESS USE OR OCCUPANCY.**

Permit Description: **EQUIPMENT WORK**
Work Class: **A2 - ALTERATION TYPE 2**
Proposed Use: **OTHER CONSTRUCTION EQUIPMENT**
Permit Number: **121371835-01-EW-OT**
Status: **ISSUED**
Valuation: **\$0.00**
Contractor Company:
Contractor Name: **ENRICO BRAGAGLIA**

Date: **7/26/2012**
Permit Type: **EQ**
Description: **ALTERATION TYPE 3 - CONSTRUCTION EQUIPMENT - SIDEWALK-SHED
INSTALLATION OF SIDEWALK SHED A TOTAL OF 596 FT. AT 711 WEST END
AVENUE. DUR
ING REMEDIAL REPAIR, WORK SHALL COMPLY WITH 2008 BUILDING CODE
CHAPTER 33. NO
CHANGE IN USE, EGRESS OR OCCUPANCY.**

Permit Description: **CONSTRUCTION EQUIPMENT**
Work Class: **A3 - ALTERATION TYPE 3**
Proposed Use: **SIDEWALK SHED**
Permit Number: **121164346-01-EQ-SH**
Status: **ISSUED**
Valuation: **\$0.00**
Contractor Company:
Contractor Name: **CHRISTOPHER DOWNES**

ADJOINING PROPERTY FINDINGS

Date: **4/6/2012**
Permit Type: **EW**
Description: **ALTERATION TYPE 2 - GEN. CONSTR.
INTERIOR RENOVATIONS TO COMBINE APTS 4D & 4E, AND APTS 7H &
7G.RENOVATIONS TO
INCLUDE PARTITION REMOVAL AND PLUMBING WORK AS PER PLANS FILED
HEREWITH. NO
CHANGE TO USE, EGRESS OR OCCUPANCY.**

Permit Description: **EQUIPMENT WORK**
Work Class: **A2 - ALTERATION TYPE 2**
Proposed Use: **OTHER CONSTRUCTION EQUIPMENT**
Permit Number: **120882982-01-EW-OT**
Status: **ISSUED, REISSUED**
Valuation: **\$0.00**
Contractor Company:
Contractor Name: **MARIA CULLEN**

Date: **1/31/2012**
Permit Type: **PL**
Description: **PLUMBING - ALTERATION TYPE 2
INTERIOR RENOVATIONS TO COMBINE APTS 4D & 4E, AND APTS 7H &
7G.RENOVATIONS TO
INCLUDE PARTITION REMOVAL AND PLUMBING WORK AS PER PLANS FILED
HEREWITH. NO
CHANGE TO USE, EGRESS OR OCCUPANCY.**

Permit Description: **PLUMBING**
Work Class: **A2 - ALTERATION TYPE 2**
Proposed Use:
Permit Number: **120882982-01-PL**
Status: **REISSUED**
Valuation: **\$0.00**
Contractor Company:
Contractor Name: **JOSEPH MARCO-SANTULLO**

ADJOINING PROPERTY FINDINGS

Date: **12/10/2011**

Permit Type:

Description:

Permit Description: **ELECTRICAL**

Work Class:

Proposed Use:

Permit Number: Z132937

Status: COMPLETED

Valuation: \$0.00

Contractor Company:

Contractor Name: NEW YORK CITY ELECTRIC IN DANIEL WEISSMAN

Date: **8/10/2011**

Permit Type: **PL**

Description: **PLUMBING - ALTERATION TYPE 2
APARTMENT COMBINATION AND RELATED GENERAL CONSTRUCTION AND
PLUMBING WORK. NO
CHANGE TO EGRESS, USE OR OCCUPANCY. FILING TO COMPLY WITH TPPN
#3/97.**

Permit Description: **PLUMBING**

Work Class: A2 - ALTERATION TYPE 2

Proposed Use:

Permit Number: 120628197-01-PL

Status: ISSUED

Valuation: \$0.00

Contractor Company:

Contractor Name: JOSEPH MARCO-SANTULLO

ADJOINING PROPERTY FINDINGS

Date: **6/24/2011**
Permit Type: **EW**
Description: **ALTERATION TYPE 2 - GEN. CONSTR
APARTMENT COMBINATION AND RELATED GENERAL CONSTRUCTION AND
PLUMBING WORK. NO
CHANGE TO EGRESS, USE OR OCCUPANCY. FILING TO COMPLY WITH TPPN
#3/97.**

Permit Description: **EQUIPMENT WORK**
Work Class: **A2 - ALTERATION TYPE 2**
Proposed Use: **OTHER CONSTRUCTION EQUIPMENT**
Permit Number: **120628197-01-EW-OT**
Status: **ISSUED**
Valuation: **\$0.00**
Contractor Company:
Contractor Name: **MARIA CULLEN**

Date: **6/18/2011**
Permit Type:
Description:

Permit Description: **ELECTRICAL**
Work Class:
Proposed Use:
Permit Number: **Z130743**
Status: **COMPLETED**
Valuation: **\$0.00**
Contractor Company:
Contractor Name: **BASS ELECTRICAL CORP. PANAGIOTIS KARAKALPAKIDIS**

ADJOINING PROPERTY FINDINGS

Date: **8/4/2010**
Permit Type: **AL**
Description: **ALTERATION TYPE 3 - ANTENNA
INSTALLING 2'X2' TELECOMMUNICATIONS EQUIPMENT CABINET ON EXISTING
STEEL PLATFO
RM ON ROOF IN CONFORMANCE WITH TPPN# 5/98. NO CHANGE IN USE, EGRESS
OR OCCUPAN
CY.**

Permit Description: **ALTERATION**
Work Class: **A3 - ALTERATION TYPE 3**
Proposed Use:
Permit Number: **120417548-01-AL**
Status: **ISSUED**
Valuation: **\$0.00**
Contractor Company:
Contractor Name: **JOHN CELENTANO JR**

Date: **5/19/2009**
Permit Type: **EW**
Description: **ALTERATION TYPE 2 - GEN. CONSTR
FILING HEREWITH FOR ADA LIFT AND CONSTRUCTION AS INDICATED ON PLANS
FILED
HEREWITH.NO CHANGE IN USE, EGRESS OR OCCUPANCY.**

Permit Description: **EQUIPMENT WORK**
Work Class: **A2 - ALTERATION TYPE 2**
Proposed Use: **OTHER CONSTRUCTION EQUIPMENT**
Permit Number: **110391335-01-EW-OT**
Status: **ISSUED**
Valuation: **\$0.00**
Contractor Company:
Contractor Name: **SHEIKH Z SONI**

ADJOINING PROPERTY FINDINGS

Date: **5/1/2009**
Permit Type: **ELECTRICAL**
Description:

Permit Description:
Work Class:
Proposed Use:
Permit Number: Z121465
Status: COMPLETED
Valuation: \$0.00
Contractor Company:
Contractor Name: ZAVA ELECTRIC ANGEL BENDER

Date: **3/16/2009**
Permit Type: **EW**
Description: **ALTERATION TYPE 2 - FACADE
FILING HEREWITH FOR FACADE RESTORATION AS INDICATED ON PLANS FILED
HEREWITH. NO
CHANGE IN USE, EGRESS OR OCCUPANCY.**

Permit Description: **EQUIPMENT WORK**
Work Class: A2 - ALTERATION TYPE 2
Proposed Use: OTHER CONSTRUCTION EQUIPMENT
Permit Number: 110418600-01-EW-OT
Status: ISSUED
Valuation: \$0.00
Contractor Company:
Contractor Name: ENRICO BRAGAGLIA

ADJOINING PROPERTY FINDINGS

Date: **8/30/2006**
Permit Type: **AL**
Description: **ALTERATION TYPE 3 - ANTENNA
INSTALLING TELECOMMUNICATION CABINETS ON NEW STEEL PLATFORM ON
ROOF. RE
LATED ANTENNAS ON ROOF. ALL WORK IN CONFORMANCE WITH TPPN# 5/98
NO CHANGE IN USE, EGRESS, OR OCCUPANCY.**

Permit Description: **ALTERATION**
Work Class: **A3 - ALTERATION TYPE 3**
Proposed Use:
Permit Number: **104496056-01-AL**
Status: **ISSUED**
Valuation: **\$0.00**
Contractor Company:
Contractor Name: **KEVIN DORAN**

Date: **12/5/2005**
Permit Type: **AL**
Description: **ALTERATION TYPE 1 -
Filing no work application to extend terms of BSA 813-63-BZ for permitting
transient parking. There is no work proposed under this application.**

Permit Description: **ALTERATION**
Work Class: **A1 - ALTERATION TYPE 1**
Proposed Use:
Permit Number: **103456920-01-AL**
Status: **ISSUED**
Valuation: **\$0.00**
Contractor Company:
Contractor Name: **ROBERT HAGGERTY**

ADJOINING PROPERTY FINDINGS

Date: **7/12/2004**
Permit Type: **ELECTRICAL**
Description:

Permit Description:
Work Class:
Proposed Use:
Permit Number: Z100835
Status: COMPLETED
Valuation: \$0.00
Contractor Company:
Contractor Name: DUNWELL ELEVATOR ELEC RICHARD D'AQUILA

Date: **6/3/2003**
Permit Type: **ELECTRICAL**
Description:

Permit Description:
Work Class:
Proposed Use:
Permit Number: Z096767
Status: COMPLETED
Valuation: \$0.00
Contractor Company:
Contractor Name: CANDELA SYSTEMS CORP DBA JAMES BERNARDO

Date: **6/1/2002**
Permit Type: **ELECTRICAL**
Description:

Permit Description:
Work Class:
Proposed Use:
Permit Number: Z091740
Status: COMPLETED
Valuation: \$0.00
Contractor Company:
Contractor Name: LEVIS ELECTR'L CONTR. COR MICHAEL LEVIS, LEVIS ELECTR'L CONTR. COR STEVEN LEVIS

ADJOINING PROPERTY FINDINGS

Date: **11/8/2001**
Permit Type: **EW**
Description: **ALTERATION TYPE 2 - CABINET/ANTENNA
INSTALLATION OF TELECOMMUNICATION CABINETS IN EXISTING ROOM ON
ROOF. REPLACEMENT OF ANTENNAS ON ROOF. ALL WORK IN COMPLIANCE
WITH TPPN #5/98.
INITIAL WORK APPROVED UNDER APPLICATION #101331319. NO CHANGE IN
USE, OCCUPANCY
OR EGRESS,**

Permit Description: **EQUIPMENT WORK**
Work Class: **A2 - ALTERATION TYPE 2**
Proposed Use: **OTHER CONSTRUCTION EQUIPMENT**
Permit Number: **103002974-01-EW-OT**
Status: **ISSUED**
Valuation: **\$0.00**
Contractor Company:
Contractor Name: **GEROGE FIGLIOLIA**

Date: **6/7/2001**
Permit Type: **EQ**
Description: **ALTERATION TYPE 3 - CONSTRUCTION EQUIPMENT - SIDEWALK-SHED
INSTALL HEAVY DUTY SIDEWALK SHED -30' LONG
WORK SHALL COMPLY WITH LL33/91
NO CHANGE IN USE EGRESS OR OCCUPANCY**

Permit Description: **CONSTRUCTION EQUIPMENT**
Work Class: **A3 - ALTERATION TYPE 3**
Proposed Use: **SIDEWALK SHED**
Permit Number: **102593631-01-EQ-SH**
Status: **ISSUED**
Valuation: **\$0.00**
Contractor Company:
Contractor Name: **TERRY COYNE**

ADJOINING PROPERTY FINDINGS

Date: **12/21/1999**
Permit Type: **ELECTRICAL**
Description:

Permit Description:
Work Class:
Proposed Use:
Permit Number: Z081578
Status: COMPLETED
Valuation: \$0.00
Contractor Company:
Contractor Name: ALL ELEC. SERVICE CORP. R MIGLIACCIO

Date: **11/18/1999**
Permit Type: **EW**
Description:

Permit Description: **EQUIPMENT WORK**
Work Class:
Proposed Use: FUEL BURNING
Permit Number: 102661317-01-EW-FB
Status:
Valuation: \$0.00
Contractor Company:
Contractor Name:

Date: **7/29/1996**
Permit Type: **ELECTRICAL**
Description:

Permit Description:
Work Class:
Proposed Use:
Permit Number: Z067018
Status: COMPLETED
Valuation: \$0.00
Contractor Company:
Contractor Name: JOSEPH SKARULIS JOSEPH SKARULIS

ADJOINING PROPERTY FINDINGS

Date: 7/11/1996
Permit Type: EW
Description: ALTERATION TYPE 2 - MECH/HVAC
PROPOSED INSTALLATION OF AN UNMANNED TEL ECOMMUNICATIONS
EQUIPMENT ROOM
ON THE ROOF WITH 6 ANTENNAE ON THE ROOF. NO CHANGE IN USE, EGRESS
OR OCCUPANCY.

Permit Description: EQUIPMENT WORK
Work Class: A2 - ALTERATION TYPE 2
Proposed Use: MECHANICAL/HVAC
Permit Number: 101331319-01-EW-MH
Status: ISSUED
Valuation: \$0.00
Contractor Company:
Contractor Name: CHRIS SCHWARTZ

Date: 7/11/1996
Permit Type: EW
Description: ALTERATION TYPE 2 - G.C.
PROPOSED INSTALLATION OF AN UNMANNED TEL ECOMMUNICATIONS
EQUIPMENT ROOM
ON THE ROOF WITH 6 ANTENNAE ON THE ROOF. NO CHANGE IN USE, EGRESS
OR OCCUPANCY.

Permit Description: EQUIPMENT WORK
Work Class: A2 - ALTERATION TYPE 2
Proposed Use: OTHER CONSTRUCTION EQUIPMENT
Permit Number: 101331319-01-EW-OT
Status: ISSUED
Valuation: \$0.00
Contractor Company:
Contractor Name: CHRIS SCHWARTZ

ADJOINING PROPERTY FINDINGS

Date: **4/22/1996**
Permit Type: **ELECTRICAL**
Description:

Permit Description:

Work Class:
Proposed Use:
Permit Number: Z065761
Status: CLOSED/CANCELLED
Valuation: \$0.00
Contractor Company:
Contractor Name: BARTH-GROSS ELEC. CO., IN STANLEY BARTH, BARTH-GROSS ELEC. CO., IN ROY BARTH

Date: **11/1/1990**
Permit Type: **ELECTRICAL**
Description:

Permit Description:

Work Class:
Proposed Use:
Permit Number: Z038038
Status: COMPLETED
Valuation: \$0.00
Contractor Company:
Contractor Name: L. K. COMSTOCK & CO., INC D DIERINGER, L. K. COMSTOCK & CO., INC CHARLES SALERNO

Date: **10/20/1985**
Permit Type: **ELECTRICAL**
Description:

Permit Description:

Work Class:
Proposed Use:
Permit Number: 041770
Status: COMPLETED
Valuation: \$0.00
Contractor Company:
Contractor Name: ROBERT GARCIA ELECL CONT ROBERT GARCIA

ADJOINING PROPERTY FINDINGS

720 W END AVE

Date: 4/15/2014
Permit Type: PL
Description: PLUMBING - ALTERATION TYPE 2
COMBINING TWO (2) APARTMENTS 1118 AND 1119 INTO ONE APARTMENT.
REMOVE ONE
KITCHEN AND INSTALL WASHING MACHINE AND VENTLESS DRYER. MINOR
PARTITION WORK.

Permit Description: PLUMBING
Work Class: A2 - ALTERATION TYPE 2
Proposed Use:
Permit Number: 121781205-01-PL
Status: ISSUED
Valuation: \$0.00
Contractor Company:
Contractor Name: PHILIP J KRAUS

Date: 10/4/2013
Permit Type: EW
Description: ALTERATION TYPE 2 - GEN. CONSTR.
COMBINING TWO (2) APARTMENTS 1118 AND 1119 INTO ONE APARTMENT.
REMOVE ONE
KITCHEN AND INSTALL WASHING MACHINE AND VENTLESS DRYER. MINOR
PARTITION WORK.

Permit Description: EQUIPMENT WORK
Work Class: A2 - ALTERATION TYPE 2
Proposed Use: OTHER CONSTRUCTION EQUIPMENT
Permit Number: 121781205-01-EW-OT
Status: ISSUED
Valuation: \$0.00
Contractor Company:
Contractor Name: PATRICK N MCCAUL

ADJOINING PROPERTY FINDINGS

Date: 12/18/2012
Permit Type: EW
Description: ALTERATION TYPE 2 - GEN. CONSTR.
ALTERATION TO INCLUDE THE BLOCKING UP OF LOT LINE OPENINGS AND
WINDOWS TO
REMAIN, LINTEL REPLACEMENT FOR WINDOW AT EAST ELEVATION, AND
MISCELLANEOUS
REPAIRS TO THE BUILDING FACADE, AS PER PLANS FILED HEREWITH. NO
CHANGE TO USE,
OCCUPANCY GROUP OR EGRESS.

Permit Description: EQUIPMENT WORK
Work Class: A2 - ALTERATION TYPE 2
Proposed Use: OTHER CONSTRUCTION EQUIPMENT
Permit Number: 120843926-01-EW-OT
Status: ISSUED
Valuation: \$0.00
Contractor Company:
Contractor Name: MIKE ANDERSON

Date: 12/4/2012
Permit Type: EQ
Description: ALTERATION TYPE 3 - CONSTRUCTION EQUIPMENT - SIDEWALK-SHED
INSTALLATION OF HEAVY DUTY SIDEWALK SHED. THERE WILL BE NO CHANGE
IN USE, EGRESS
OR OCCUPANCY. WE SHALL COMPLY WITH CHAPTER 33 OF BUILDING CODE
2008.

Permit Description: CONSTRUCTION EQUIPMENT
Work Class: A3 - ALTERATION TYPE 3
Proposed Use: SIDEWALK SHED
Permit Number: 121450358-01-EQ-SH
Status: ISSUED
Valuation: \$0.00
Contractor Company:
Contractor Name: GINA CIAIO

ADJOINING PROPERTY FINDINGS

Date: **10/26/2011**
Permit Type: **EW**
Description: **ALTERATION TYPE 2 - MECH/HVAC
MECHANICAL MODIFICATIONS TO INCLUDE NEW HVAC UNITS, PIPING, AND
DUCT WORK AS PER
PLANS SUBMITTED HEREWITH. NO CHANGE TO USE, OCCUPANCY GROUP, OR
EGRESS.**

Permit Description: **EQUIPMENT WORK**
Work Class: **A2 - ALTERATION TYPE 2**
Proposed Use: **MECHANICAL/HVAC**
Permit Number: **120843926-02-EW-MH**
Status: **ISSUED**
Valuation: **\$0.00**
Contractor Company:
Contractor Name: **MIKE ANDERSON**

Date: **6/1/2009**
Permit Type: **EW**
Description: **ALTERATION TYPE 2 - GC
PROVIDE TEMPORARY OPENING FOR PROBE AS REQUIRED. NO CHANGE IN
USE, EGRESS OR
OCCUPANCY.**

Permit Description: **EQUIPMENT WORK**
Work Class: **A2 - ALTERATION TYPE 2**
Proposed Use: **OTHER CONSTRUCTION EQUIPMENT**
Permit Number: **120034202-01-EW-OT**
Status: **ISSUED**
Valuation: **\$0.00**
Contractor Company:
Contractor Name: **DOMINICK FUSCO**

ADJOINING PROPERTY FINDINGS

Date: **4/2/2009**
Permit Type: **EQ**
Description: **ALTERATION TYPE 3 - CONSTRUCTION EQUIPMENT - SIDEWALK-SHED
INSTALLATION OF HEAVY DUTY SIDEWALK SHED OF 340' LONG DURING
FACADE REPAIR.
SHED TO COMPLY WITH LL 33/91 AND TPPN 9/99. NO CHANGE IN USE, EGRESS
OR
OCCUPANCY.**

Permit Description: **CONSTRUCTION EQUIPMENT**
Work Class: **A3 - ALTERATION TYPE 3**
Proposed Use: **SIDEWALK SHED**
Permit Number: **110118499-01-EQ-SH**
Status: **ISSUED**
Valuation: **\$0.00**
Contractor Company:
Contractor Name: **JERIMIAH HARRINGTON**

Date: **4/10/2008**
Permit Type: **EW**
Description: **ALTERATION TYPE 2 - GC
FACADE REPAIRS AS PER DRAWINGSSIDEWALK SHED ARE BEING FILED
SEORATELY**

Permit Description: **EQUIPMENT WORK**
Work Class: **A2 - ALTERATION TYPE 2**
Proposed Use: **OTHER CONSTRUCTION EQUIPMENT**
Permit Number: **110036005-01-EW-OT**
Status: **ISSUED**
Valuation: **\$0.00**
Contractor Company:
Contractor Name: **SCOTT MCDONNELL**

ADJOINING PROPERTY FINDINGS

Date: **3/20/2008**
Permit Type: **ELECTRICAL**
Description:

Permit Description:
Work Class:
Proposed Use:
Permit Number: Z116527
Status: CLOSED/CANCELLED
Valuation: \$0.00
Contractor Company:
Contractor Name: CORE ELEC & COMMUNICATION GREGORY BARTOCCI

Date: **3/29/2007**
Permit Type: **ELECTRICAL**
Description:

Permit Description:
Work Class:
Proposed Use:
Permit Number: Z111446
Status: COMPLETED
Valuation: \$0.00
Contractor Company:
Contractor Name: EXCELLO ELEC. CONST. & MA ERWIN GREENBERG

Date: **10/30/2006**
Permit Type: **ELECTRICAL**
Description:

Permit Description:
Work Class:
Proposed Use:
Permit Number: Z109846
Status: COMPLETED
Valuation: \$0.00
Contractor Company:
Contractor Name: ARCADIA ELECT'L CO. INC. MARC CUSUMANO

ADJOINING PROPERTY FINDINGS

Date: **6/15/2005**
Permit Type: **ELECTRICAL**
Description:

Permit Description:
Work Class:
Proposed Use:
Permit Number: Z104953
Status: COMPLETED
Valuation: \$0.00
Contractor Company:
Contractor Name: STAR ELEC'L CO., INC MIKHAIL BEKKERMAN

Date: **3/25/2004**
Permit Type: **EW**
Description: **ALTERATION TYPE 2 - FUEL STORAGE
INSTALL 2 NEW 275 GALLON OIL TANKS FOR EMERGENCY GENERATOR. NO
CHANGE I
N USE, EGRESS OR OCCUPANCY UNDER THIS AP PPLICATION.**

Permit Description: **EQUIPMENT WORK**
Work Class: A2 - ALTERATION TYPE 2
Proposed Use: FUEL STORAGE
Permit Number: 103738289-01-EW-FS
Status: ISSUED
Valuation: \$0.00
Contractor Company:
Contractor Name: JACK PICCININNI

ADJOINING PROPERTY FINDINGS

Date: **5/28/2003**
Permit Type: **ELECTRICAL**
Description:

Permit Description:
Work Class:
Proposed Use:
Permit Number: Z096844
Status: AWAITING INSPECTION REQUEST
Valuation: \$0.00
Contractor Company:
Contractor Name: E. FITZGERALD ELEC CO INC EUGENE FITZGERALD, E. FITZGERALD ELEC CO INC
PAUL DALY

Date: **5/20/2003**
Permit Type: **AL**
Description: **ALTERATION TYPE 3 - FACADE
REPAIR TO FACADE AS PER LL/11 REPORT REQUIREMENTS. PHASE 2 NO
CHANGE IN USE
EGRESS OR OCCUPANCY.**

Permit Description: **ALTERATION**
Work Class: A3 - ALTERATION TYPE 3
Proposed Use:
Permit Number: 103234126-01-AL
Status: ISSUED
Valuation: \$0.00
Contractor Company:
Contractor Name: JOHN POLICASTRO

ADJOINING PROPERTY FINDINGS

Date: **4/24/2003**
Permit Type: **EQ**
Description: **ALTERATION TYPE 3 - CONSTRUCTION EQUIPMENT - SIDEWALK-SHED
INSTALLATION OF HEAVY DUTY SIDEWALK SHED 230' DURING FACADE REPAIR.
NO
CHANGE IN EGRESS, USE OR OCCUPANCY. HEAVY DUTY SHED = 300PSF LIVE
LOAD. SHED
TO COMPLY WITH LL33/91. NO STORAGE OF CONSTRUCTION EQUIPMENT OR
MATERIALS ON TO
OF SHED.**

Permit Description: **CONSTRUCTION EQUIPMENT**
Work Class: **A3 - ALTERATION TYPE 3**
Proposed Use: **SIDEWALK SHED**
Permit Number: **103234821-01-EQ-SH**
Status: **REISSUED, ISSUED**
Valuation: **\$0.00**
Contractor Company:
Contractor Name: **PETER O'FARRELL**

Date: **3/24/2003**
Permit Type: **ELECTRICAL**
Description:

Permit Description:
Work Class:
Proposed Use:
Permit Number: **Z095473**
Status: **COMPLETED**
Valuation: **\$0.00**
Contractor Company:
Contractor Name: **SAL ELECTRIC SERVICE SALOMINO GARCIA**

ADJOINING PROPERTY FINDINGS

Date: **9/24/2002**
Permit Type: **ELECTRICAL**
Description:

Permit Description:

Work Class:
Proposed Use:
Permit Number: Z094147
Status: AWAITING INSPECTION REQUEST
Valuation: \$0.00
Contractor Company:
Contractor Name: E. FITZGERALD ELEC CO INC EUGENE FITZGERALD, E. FITZGERALD ELEC CO INC
PAUL DALY

Date: **9/20/2002**
Permit Type: **ELECTRICAL**
Description:

Permit Description:

Work Class:
Proposed Use:
Permit Number: Z094148
Status: AWAITING INSPECTION REQUEST
Valuation: \$0.00
Contractor Company:
Contractor Name: E. FITZGERALD ELEC CO INC EUGENE FITZGERALD, E. FITZGERALD ELEC CO INC
PAUL DALY

ADJOINING PROPERTY FINDINGS

Date: **4/17/2002**
Permit Type: **AL**
Description: **ALTERATION TYPE 3 - FACADE
REPAIR TO FACADE AS PER LL/11 REPORT REQUIREMENTS. NO CHANGE IN USE
EGRESS OR
OCCUPANCY.**

Permit Description: **ALTERATION**
Work Class: **A3 - ALTERATION TYPE 3**
Proposed Use:
Permit Number: **103133262-01-AL**
Status: **ISSUED**
Valuation: **\$0.00**
Contractor Company:
Contractor Name: **JAMES MITCHELL**

Date: **4/24/1997**
Permit Type: **ELECTRICAL**
Description:

Permit Description:
Work Class:
Proposed Use:
Permit Number: **Z070159**
Status: **CLOSED/CANCELLED**
Valuation: **\$0.00**
Contractor Company:
Contractor Name: **E. FITZGERALD ELEC CO INC EUGENE FITZGERALD, E. FITZGERALD ELEC CO INC
PAUL DALY**

ADJOINING PROPERTY FINDINGS

Date: **4/18/1997**
Permit Type: **EQ**
Description: **ALTERATION TYPE 3 - CONSTRUCTION EQUIPMENT - SIDEWALK-SHED
INSTALLATION OF SHED 40' DURING FACADE REPAIR. NO CHANGE IN USE,
EGRES
OR OCCUPANCY. SHED TO COMPLY WITH LL 33/91.**

Permit Description: **CONSTRUCTION EQUIPMENT**
Work Class: **A3 - ALTERATION TYPE 3**
Proposed Use: **SIDEWALK SHED**
Permit Number: **101504846-01-EQ-SH**
Status: **ISSUED**
Valuation: **\$0.00**
Contractor Company:
Contractor Name: **PETER O'FARRELL**

Date: **12/20/1994**
Permit Type: **EW**
Description: **ALTERATION TYPE 2 - FIRE SUPPRESSION
AUTOMATIC FIRE SUPPRESSION SYSTEM IN KITCHEN RANGEHOOD. NO
CHANGE
IN USE, EGRESS OR OCCUPANCY.**

Permit Description: **EQUIPMENT WORK**
Work Class: **A2 - ALTERATION TYPE 2**
Proposed Use: **FIRE SUPPRESSION**
Permit Number: **100947362-01-EW-FP**
Status: **ISSUED**
Valuation: **\$0.00**
Contractor Company:
Contractor Name: **CORNELIUS CROWLEY**

ADJOINING PROPERTY FINDINGS

Date: **7/26/1993**
Permit Type: **AL**
Description: **ALTERATION TYPE 3 - INCINERATOR
SEAL EXISTING INCINERATOR AND DISCONTINUE ITS OPERATION. EXISTING
WETS
RUBBER TO BE REMOVED ON SEPARATE APPLICATION. SEAL FLUE
CONNECTIONS WITH MASON
RY. NO CHANGE IN MEANS OF EGRESS, USE GROUP OR OCCUPANCY.**

Permit Description: **ALTERATION**
Work Class: **A3 - ALTERATION TYPE 3**
Proposed Use:
Permit Number: **100670668-01-AL**
Status: **ISSUED**
Valuation: **\$0.00**
Contractor Company:
Contractor Name: **ROBERT BEYER**

Date: **9/17/1992**
Permit Type: **ELECTRICAL**
Description:

Permit Description:
Work Class:
Proposed Use:
Permit Number: **Z049051**
Status: **COMPLETED**
Valuation: **\$0.00**
Contractor Company:
Contractor Name: **L. K. COMSTOCK & CO., INC D DIERINGER, L. K. COMSTOCK & CO., INC CHARLES
SALERNO**

ADJOINING PROPERTY FINDINGS

Date: **11/10/1988**
Permit Type: **ELECTRICAL**
Description:

Permit Description:

Work Class:
Proposed Use:
Permit Number: Z023321
Status: COMPLETED
Valuation: \$0.00
Contractor Company:
Contractor Name: L. K. COMSTOCK & CO., INC D DIERINGER, L. K. COMSTOCK & CO., INC CHARLES SALERNO

Date: **2/1/1988**
Permit Type: **ELECTRICAL**
Description:

Permit Description:

Work Class:
Proposed Use:
Permit Number: Z017460
Status: COMPLETED
Valuation: \$0.00
Contractor Company:
Contractor Name: WOODY'S ELECTRIC INC. ROBERT JOHNSON, WOODY'S ELECTRIC INC. A FELDMAN

Date: **1/5/1988**
Permit Type: **ELECTRICAL**
Description:

Permit Description:

Work Class:
Proposed Use:
Permit Number: Z016047
Status: COMPLETED
Valuation: \$0.00
Contractor Company:
Contractor Name: DATA ELECTRICAL CONTRS., E FITZGERALD

ADJOINING PROPERTY FINDINGS

Date: **11/19/1987**
Permit Type: **ELECTRICAL**
Description:

Permit Description:
Work Class:
Proposed Use:
Permit Number: Z015085
Status: CLOSED/CANCELLED
Valuation: \$0.00
Contractor Company:
Contractor Name: M.B.S. ELECTRIC INC. BRUCE BECKWITH

Date: **2/11/1987**
Permit Type: **ELECTRICAL**
Description:

Permit Description:
Work Class:
Proposed Use:
Permit Number: Z007826
Status: COMPLETED
Valuation: \$0.00
Contractor Company:
Contractor Name: WOODY'S ELECTRIC INC. ROBERT JOHNSON, WOODY'S ELECTRIC INC. A
FELDMAN

Date: **1/12/1987**
Permit Type: **ELECTRICAL**
Description:

Permit Description:
Work Class:
Proposed Use:
Permit Number: Z008044
Status: COMPLETED
Valuation: \$0.00
Contractor Company:
Contractor Name: KNUDSON ELEVATOR CORP. J MCDERMOTT,JR, KNUDSON ELEVATOR CORP.
ROCCO ZITO

ADJOINING PROPERTY FINDINGS

Date: **8/8/1984**
Permit Type: **ELECTRICAL**
Description:

Permit Description:

Work Class:
Proposed Use:
Permit Number: 014650
Status: COMPLETED
Valuation: \$0.00
Contractor Company:
Contractor Name: E-J ELEC. INSTALLATION CO J. ROBERT MANN, JR., E-J ELEC. INSTALLATION CO ANTHONY MANN

732 W END AVE

Date: **10/26/2015**
Permit Type: **EW**
Description: **ALTERATION TYPE 2 - STRUCTURAL
REMOVING OF PART OF THE EXTERIOR WALL IN COURTYARD. ALL AS PER
PLANS, NO CHANGE
IN USE, EGRESS OR OCCUPANCY. APPLICATION TO ADDRESS VIOLATION#
35150616J**

Permit Description: **EQUIPMENT WORK**
Work Class: A2 - ALTERATION TYPE 2
Proposed Use: OTHER CONSTRUCTION EQUIPMENT
Permit Number: 122496511-01-EW-OT
Status: ISSUED
Valuation: \$0.00
Contractor Company:
Contractor Name: ALLEN SACKMAN

ADJOINING PROPERTY FINDINGS

Date: **12/22/2014**
Permit Type: **EQ**
Description: **ALTERATION TYPE 3 - CONSTRUCTION EQUIPMENT - SCAFFOLD
INSTALLATION OF PIPE SCAFFOLD AS PER PLAN, WORK SHALL COMPLY WITH
2008 BUILDING
CODE CHAPTER 33. NO CHANGE IN USE, EGRESS OR OCCUPANCY.**

Permit Description: **CONSTRUCTION EQUIPMENT**
Work Class: **A3 - ALTERATION TYPE 3**
Proposed Use: **SCAFFOLD**
Permit Number: **122229793-01-EQ-SF**
Status: **ISSUED**
Valuation: **\$0.00**
Contractor Company:
Contractor Name: **JOE KIM**

Date: **10/2/2013**
Permit Type: **EW**
Description: **ALTERATION TYPE 2 - GEN. CONSTR.
THIS APPLICATION IS FILED FOR A TEMPORARY USE PERMIT FOR A SALES
OFFICE
INCLUDING MODEL APARTMENTS PURSUANT TO SECTION AC28-111 AND
BUILDINGS BULLETIN
2010-002**

Permit Description: **EQUIPMENT WORK**
Work Class: **A2 - ALTERATION TYPE 2**
Proposed Use: **OTHER CONSTRUCTION EQUIPMENT**
Permit Number: **121716946-01-EW-OT**
Status: **ISSUED**
Valuation: **\$0.00**
Contractor Company:
Contractor Name: **CARTER SACKMAN**

ADJOINING PROPERTY FINDINGS

Date: **6/26/2013**
Permit Type: **ELECTRICAL**
Description:

Permit Description:

Work Class: REHABILITATION
Proposed Use:
Permit Number: Z140162
Status: Closed
Valuation: \$0.00
Contractor Company:
Contractor Name: DUDLEY & ASSOC. LIC. ELEC JAMAL DUDLEY

Date: **6/25/2013**
Permit Type: **ELECTRICAL**
Description:

Permit Description:

Work Class: REHABILITATION
Proposed Use:
Permit Number: Z140141
Status: Closed
Valuation: \$0.00
Contractor Company:
Contractor Name: DUDLEY & ASSOC. LIC. ELEC JAMAL DUDLEY

ADJOINING PROPERTY FINDINGS

Date: **12/7/2012**
Permit Type: **EW**
Description: **ALTERATION TYPE 2 - BOILER
INSTALLATION OF 6 NEW BOILERS AT CELLAR. ALL AS PER PLANS.
APPLICATION IN
CONJUNCTION WITH NB# 110063494.**

Permit Description: **EQUIPMENT WORK**
Work Class: **A2 - ALTERATION TYPE 2**
Proposed Use: **BOILER**
Permit Number: **121439201-01-EW-BL**
Status: **ISSUED**
Valuation: **\$0.00**
Contractor Company:
Contractor Name: **ADOLFO M OSSO**

Date: **11/30/2012**
Permit Type: **NB**
Description: **NEW BUILDING -**

Permit Description: **NEW BUILDING**
Work Class: **NB - NEW BUILDING**
Proposed Use:
Permit Number: **110063494-01-NB**
Status: **ISSUED, REISSUED**
Valuation: **\$0.00**
Contractor Company:
Contractor Name: **CARTER SACKMAN**

ADJOINING PROPERTY FINDINGS

Date: **11/30/2012**
Permit Type: **EQ**
Description: **ALTERATION TYPE 3 - CONSTRUCTION EQUIPMENT - FENCE
INSTALLATION OF TEMPORARY WOOD FENCE 8 FEET IN HEIGHT; IN
CONJUNCTION WITH NB
APPLICATION # 110063494.**

Permit Description: **CONSTRUCTION EQUIPMENT**
Work Class: **A3 - ALTERATION TYPE 3**
Proposed Use: **FENCE**
Permit Number: **120565646-01-EQ-FN**
Status: **ISSUED**
Valuation: **\$0.00**
Contractor Company:
Contractor Name: **CARTER SACKMAN**

Date: **5/23/2012**
Permit Type: **EQ**
Description: **ALTERATION TYPE 3 - CONSTRUCTION EQUIPMENT - SCAFFOLD
INSTALLATION OF STEEL PIPE SCAFFOLD AS PER PLANS. DURING REMEDIAL
REPAIRS. WORK
TO COMPLY WITH NEW YORK CITY BUILDING CODE 2008,CHAPTER 33.NO
CHANGES IN
USE,EGRESS OR OCCUPANCY.**

Permit Description: **CONSTRUCTION EQUIPMENT**
Work Class: **A3 - ALTERATION TYPE 3**
Proposed Use: **SCAFFOLD**
Permit Number: **121089124-01-EQ-SF**
Status: **ISSUED**
Valuation: **\$0.00**
Contractor Company:
Contractor Name: **JOE KIM**

ADJOINING PROPERTY FINDINGS

Date: **5/10/2012**
Permit Type: **PL**
Description: **PLUMBING - NEW BUILDING
FILING MECH & PLBG PLANS FOR THE ERECTION OF A 15 STORY MULTIPLE
DWELLING**

Permit Description: **PLUMBING**
Work Class: **NB - NEW BUILDING**
Proposed Use:
Permit Number: **110063494-02-PL**
Status: **ISSUED**
Valuation: **\$0.00**
Contractor Company:
Contractor Name: **ADOLFO M OSSO**

Date: **4/30/2012**
Permit Type: **EW**
Description: **ALTERATION TYPE 2 - STANDPIPE
INSTALLATION OF TEMPORARY STANDPIPE SYSTEM. WORK IN CONJUNCTION
WITH NB
#110063494. ALL AS PER PLANS.**

Permit Description: **EQUIPMENT WORK**
Work Class: **A2 - ALTERATION TYPE 2**
Proposed Use: **STAND PIPE**
Permit Number: **120988413-01-EW-SD**
Status: **ISSUED**
Valuation: **\$0.00**
Contractor Company:
Contractor Name: **ADAM GOODRICH**

ADJOINING PROPERTY FINDINGS

Date: **4/10/2012**
Permit Type: **EQ**
Description: **ALTERATION TYPE 3 - CONSTRUCTION EQUIPMENT - OTHER
INSTALLATION OF RACK AND PINION PERSONEL/MATERIAL 6,000 LBS SINGLE
HOIST AS PER
PLAN AT 732 WEST END AVENUE. DURING REMEDIAL REPAIR, WORK SHALL
COMPLY WITH 2008
BUILDING CODE CHAPTER 33. NO CHANGE IN USE, EGRESS OR OCCUPANCY**

Permit Description: **CONSTRUCTION EQUIPMENT**
Work Class: **A3 - ALTERATION TYPE 3**
Proposed Use: **OTHER CONSTRUCTION EQUIPMENT**
Permit Number: **120895978-01-EQ-OT**
Status: **ISSUED**
Valuation: **\$0.00**
Contractor Company:
Contractor Name: **LORRAINE HOSTY**

Date: **3/15/2012**
Permit Type: **EQ**
Description: **ALTERATION TYPE 3 - CONSTRUCTION EQUIPMENT - SIDEWALK-SHED
INSTALLATION OF HEAVY DUTY SIDEWALK SHED APPROXIMATELY 73 L.F. AS
PER PLAN AT
732 WEST END AVENUE. DURING REMEDIAL REPAIR, WORK SHALL COMPLY
WITH 2008
BUILDING CODE CHAPTER 33. NO CHANGE IN USE, EGRESS OR OCCUPANCY**

Permit Description: **CONSTRUCTION EQUIPMENT**
Work Class: **A3 - ALTERATION TYPE 3**
Proposed Use: **SIDEWALK SHED**
Permit Number: **120829942-01-EQ-SH**
Status: **ISSUED**
Valuation: **\$0.00**
Contractor Company:
Contractor Name: **LORRAINE HOSTY**

ADJOINING PROPERTY FINDINGS

Date: **3/13/2012**
Permit Type: **EQ**
Description: **ALTERATION TYPE 3 - CONSTRUCTION EQUIPMENT - OTHER
INSTALLATION OF ROOF PROTECTION AS PER PLAN AT 732 WEST END AVENUE.
DURING
REMEDIAL REPAIR, WORK SHALL COMPLY WITH 2008 BUILDING CODE
CHAPTER 33. NO CHANGE
IN USE, EGRESS OR OCCUPANCY**

Permit Description: **CONSTRUCTION EQUIPMENT**
Work Class: **A3 - ALTERATION TYPE 3**
Proposed Use: **OTHER CONSTRUCTION EQUIPMENT**
Permit Number: **120834721-01-EQ-OT**
Status: **ISSUED**
Valuation: **\$0.00**
Contractor Company:
Contractor Name: **LORRAINE HOSTY**

Date: **3/13/2012**
Permit Type: **EQ**
Description: **ALTERATION TYPE 3 - CONSTRUCTION EQUIPMENT - SCAFFOLD
INSTALLATION OF PIPE SCAFFOLD AS PER PLAN AT 732 WEST END AVENUE.
DURING
REMEDIAL REPAIR, WORK SHALL COMPLY WITH 2008 BUILDING CODE
CHAPTER 33. NO CHANGE
IN USE, EGRESS OR OCCUPANCY**

Permit Description: **CONSTRUCTION EQUIPMENT**
Work Class: **A3 - ALTERATION TYPE 3**
Proposed Use: **SCAFFOLD**
Permit Number: **120836658-01-EQ-SF**
Status: **ISSUED**
Valuation: **\$0.00**
Contractor Company:
Contractor Name: **LORRAINE HOSTY**

ADJOINING PROPERTY FINDINGS

Date: **3/9/2012**
Permit Type: **EQ**
Description: **ALTERATION TYPE 3 - CONSTRUCTION EQUIPMENT - OTHER
INSTALLATION OF DEBRIS NETTING AS PER PLAN AT 732 WEST END AVENUE.
DURING
REMEDIAL REPAIR, WORK SHALL COMPLY WITH 2008 BUILDING CODE
CHAPTER 33. NO CHANGE
IN USE, EGRESS OR OCCUPANCY**

Permit Description: **CONSTRUCTION EQUIPMENT**
Work Class: **A3 - ALTERATION TYPE 3**
Proposed Use: **OTHER CONSTRUCTION EQUIPMENT**
Permit Number: **120834749-01-EQ-OT**
Status: **ISSUED**
Valuation: **\$0.00**
Contractor Company:
Contractor Name: **LORRIANE HOSTY**

Date: **2/29/2012**
Permit Type: **EW**
Description: **ALTERATION TYPE 2 - STANDPIPE
INSTALL NEW STANDPIPE SYSTEM. FILED IN CONJUNCTION WITH NB
APPLICATION
#110063494. NO CHANGE IN USE, OCCUPANCY OR EGRESS.**

Permit Description: **EQUIPMENT WORK**
Work Class: **A2 - ALTERATION TYPE 2**
Proposed Use: **STAND PIPE**
Permit Number: **120563531-01-EW-SD**
Status: **ISSUED**
Valuation: **\$0.00**
Contractor Company:
Contractor Name: **ADAM GOODRICH**

ADJOINING PROPERTY FINDINGS

Date: **2/29/2012**
Permit Type: **EW**
Description: **ALTERATION TYPE 2 - SPRINKLER
SPRINKLER PLANS IN CONJUNCTION WITH NB 110063494**

Permit Description: **EQUIPMENT WORK**
Work Class: **A2 - ALTERATION TYPE 2**
Proposed Use: **SPRINKLER**
Permit Number: **110283452-01-EW-SP**
Status: **ISSUED**
Valuation: **\$0.00**
Contractor Company:
Contractor Name: **ADAM GOODRICH**

Date: **5/9/2011**
Permit Type: **EW**
Description: **ALTERATION TYPE 2 - SHORING
GENERAL SHORING MODIFICATIONS FOR PROJECT AS INDICATED ON PLANS.
FILED IN CONJ
UNCTION WITH NB APPLICATION #110063494. NO CHANGE IN EGRESS,
OCCUPANCY OR USE.**

Permit Description: **EQUIPMENT WORK**
Work Class: **A2 - ALTERATION TYPE 2**
Proposed Use: **OTHER CONSTRUCTION EQUIPMENT**
Permit Number: **120526966-01-EW-OT**
Status: **ISSUED**
Valuation: **\$0.00**
Contractor Company:
Contractor Name: **CARTER SACKMAN**

ADJOINING PROPERTY FINDINGS

Date: **12/2/2010**
Permit Type: **DM**
Description: **FULL DEMOLITION -
DEMOLITION OF STRUCTURE**

Permit Description: **DEMOLITION & REMOVAL**
Work Class: **DM - FULL DEMOLITION**
Proposed Use:
Permit Number: **104940058-01-DM**
Status: **ISSUED**
Valuation: **\$0.00**
Contractor Company:
Contractor Name: **JUSTIN L GAETA**

Date: **11/23/2010**
Permit Type: **EQ**
Description: **FULL DEMOLITION - CONSTRUCTION EQUIPMENT - FENCE
DEMOLITION OF STRUCTURE**

Permit Description: **CONSTRUCTION EQUIPMENT**
Work Class: **DM - FULL DEMOLITION**
Proposed Use: **FENCE**
Permit Number: **104940058-01-EQ-FN**
Status: **ISSUED**
Valuation: **\$0.00**
Contractor Company:
Contractor Name: **JUSTIN L GAETA**

ADJOINING PROPERTY FINDINGS

Date: **6/16/2010**
Permit Type: **EW**
Description: **ALTERATION TYPE 2 - STRUCTURAL
REMOVAL OF CHIMNEYS & CLAY TILE FLUES LOCATED AT 732-734 WEA
EXTENDED TO NORTH
WALL OF 720 WEST END AVENUE.NO CHANGE IN USE, EGRESS OR
OCCUPANCY.**

Permit Description: **EQUIPMENT WORK**
Work Class: **A2 - ALTERATION TYPE 2**
Proposed Use: **OTHER CONSTRUCTION EQUIPMENT**
Permit Number: **120380195-01-EW-OT**
Status: **ISSUED**
Valuation: **\$0.00**
Contractor Company:
Contractor Name: **CARTER SACKMAN**

Date: **6/14/2010**
Permit Type: **EW**
Description: **ALTERATION TYPE 2 - STRUCTURAL
TEMPORARY BRACING AND SHORING FOR THE CHIMNEYS AT ABOVE THE ROOF
ELEVATION AS
PER PLANSS. NO CHANGE IN EGRESS, OCCUPANCY OR USE.**

Permit Description: **EQUIPMENT WORK**
Work Class: **A2 - ALTERATION TYPE 2**
Proposed Use: **OTHER CONSTRUCTION EQUIPMENT**
Permit Number: **120255785-01-EW-OT**
Status: **ISSUED**
Valuation: **\$0.00**
Contractor Company:
Contractor Name: **ALAN SACKMAN**

ADJOINING PROPERTY FINDINGS

Date: **3/25/2010**
Permit Type: **EQ**
Description: **ALTERATION TYPE 3 - CONSTRUCTION EQUIPMENT - SIDEWALK-SHED
INSTALLATION OF 21 LINEAR FEET OF HEAVY DUTY SIDEWALK SHED FOR
BUILDING
DEMOLITION, FILED SEPARATELY. LIVE LOAD 300 PSF. SIDEWALK SHED SHALL
COMPLY WITH
CHAPTER #33 OF THE 2008 CODE. NO CHANGE IN USE, OCCUPANCY OR
EGRESS UNDER THIS
APPLICATION.**

Permit Description: **CONSTRUCTION EQUIPMENT**
Work Class: **A3 - ALTERATION TYPE 3**
Proposed Use: **SIDEWALK SHED**
Permit Number: **110474415-01-EQ-SH**
Status: **ISSUED**
Valuation: **\$0.00**
Contractor Company:
Contractor Name: **JERIMIAH HARRINGTON**

Date: **3/19/2010**
Permit Type: **EQ**
Description: **ALTERATION TYPE 3 - CONSTRUCTION EQUIPMENT - SCAFFOLD
INSTALLATION OF PIPE SCAFFOLD AS PER DRAWINGS FOR DEMOLITION JOB,
FILED
SEPARATELY. SCAFFOLDING SHALL COMPLY WITH CHAPTER #33 OF THE 2008
CODE. SIDEWALK
SHED FILED UNDER SEPARATE APPLICATION. NO CHANGE IN USE, OCCUPANCY
OR EGRESS
UNDER THIS APPLICATION.**

Permit Description: **CONSTRUCTION EQUIPMENT**
Work Class: **A3 - ALTERATION TYPE 3**
Proposed Use: **SCAFFOLD**
Permit Number: **110479303-01-EQ-SF**
Status: **ISSUED**
Valuation: **\$0.00**
Contractor Company:
Contractor Name: **JERIMIAH HARRINGTON**

ADJOINING PROPERTY FINDINGS

Date: **3/6/2009**
Permit Type: **ELECTRICAL**
Description:

Permit Description:
Work Class:
Proposed Use:
Permit Number: Z120913
Status: AWAITING INSPECTION REQUEST
Valuation: \$0.00
Contractor Company:
Contractor Name: SHUIR ELEC'L CONTR'S CORP DECLAN DELAHUNTY

734 W END AVE

Date: **3/30/2012**
Permit Type: **EQ**
Description: **ALTERATION TYPE 3 - CONSTRUCTION EQUIPMENT - SIDEWALK-SHED
INSTALLATION OF HEAVY DUTY SIDEWALK SHED APPROXIMATELY 73 L.F. AS
PER PLAN AT
734 WEST END AVENUE. DURING REMEDIAL REPAIR, WORK SHALL COMPLY
WITH 2008
BUILDING CODE CHAPTER 33. NO CHANGE IN USE, EGRESS OR OCCUPANCY**

Permit Description: **CONSTRUCTION EQUIPMENT**
Work Class: A3 - ALTERATION TYPE 3
Proposed Use: SIDEWALK SHED
Permit Number: 120833036-01-EQ-SH
Status: ISSUED
Valuation: \$0.00
Contractor Company:
Contractor Name: LORRAINE HOSTY

ADJOINING PROPERTY FINDINGS

Date: **3/9/2012**
Permit Type: **EQ**
Description: **ALTERATION TYPE 3 - CONSTRUCTION EQUIPMENT - OTHER
INSTALLATION OF DEBRIS NETTING AS PER PLAN AT 734 WEST END AVENUE.
DURING
REMEDIAL REPAIR, WORK SHALL COMPLY WITH 2008 BUILDING CODE
CHAPTER 33. NO CHANGE
IN USE, EGRESS OR OCCUPANCY**

Permit Description: **CONSTRUCTION EQUIPMENT**
Work Class: **A3 - ALTERATION TYPE 3**
Proposed Use: **OTHER CONSTRUCTION EQUIPMENT**
Permit Number: **120833018-01-EQ-OT**
Status: **ISSUED**
Valuation: **\$0.00**
Contractor Company:
Contractor Name: **LORRAINE HOSTY**

Date: **10/3/2011**
Permit Type: **EQ**
Description: **ALTERATION TYPE 3 - CONSTRUCTION EQUIPMENT - SCAFFOLD
INSTALLATION OF PIPE SCAFFOLD AS PER PLAN AT 734 WEST END AVENUE.
DURING
REMEDIAL REPAIR, WORK SHALL COMPLY WITH 2008 BUILDING CODE
CHAPTER 33. NO CHANGE
IN USE, EGRESS OR OCCUPANCY**

Permit Description: **CONSTRUCTION EQUIPMENT**
Work Class: **A3 - ALTERATION TYPE 3**
Proposed Use: **SCAFFOLD**
Permit Number: **120836667-01-EQ-SF**
Status: **ISSUED**
Valuation: **\$0.00**
Contractor Company:
Contractor Name: **CHARLES TALISSE**

ADJOINING PROPERTY FINDINGS

Date: **11/23/2010**
Permit Type: **DM**
Description: **FULL DEMOLITION -
DEMOLITION OF STRUCTURE**

Permit Description: **DEMOLITION & REMOVAL**
Work Class: **DM - FULL DEMOLITION**
Proposed Use:
Permit Number: **104940049-01-DM**
Status: **ISSUED**
Valuation: **\$0.00**
Contractor Company:
Contractor Name: **JUSTIN L GAETA**

Date: **11/23/2010**
Permit Type: **EQ**
Description: **FULL DEMOLITION - CONSTRUCTION EQUIPMENT - FENCE
DEMOLITION OF STRUCTURE**

Permit Description: **CONSTRUCTION EQUIPMENT**
Work Class: **DM - FULL DEMOLITION**
Proposed Use: **FENCE**
Permit Number: **104940049-01-EQ-FN**
Status: **ISSUED**
Valuation: **\$0.00**
Contractor Company:
Contractor Name: **JUSTIN L GAETA**

ADJOINING PROPERTY FINDINGS

Date: **3/25/2010**
Permit Type: **EQ**
Description: **ALTERATION TYPE 3 - CONSTRUCTION EQUIPMENT - SIDEWALK-SHED
INSTALLATION OF 51 LINEAR FEET OF HEAVY DUTY SIDEWALK SHED FOR
BUILDING
DEMOLITION, FILED SEPARATELY. LIVE LOAD 300 PSF. SIDEWALK SHED SHALL
COMPLY WITH
CHAPTER # 33 OF THE 2008 CODE. NO CHANGE IN USE, EGRESS UNDER THIS
APPLICATION**

Permit Description: **CONSTRUCTION EQUIPMENT**
Work Class: **A3 - ALTERATION TYPE 3**
Proposed Use: **SIDEWALK SHED**
Permit Number: **110474200-01-EQ-SH**
Status: **ISSUED**
Valuation: **\$0.00**
Contractor Company:
Contractor Name: **JERIMIAH HARRINGTON**

Date: **3/19/2010**
Permit Type: **EQ**
Description: **ALTERATION TYPE 3 - CONSTRUCTION EQUIPMENT - SCAFFOLD
INSTALLATION OF PIPE SCAFFOLD AS PER DRAWINGS FOR BUILDING
DEMOLITION, FILED
SEPARATELY. SCAFFOLD SHALL COMPLY WITH CHAPTER #33 OF THE 2008
CODE. SIDEWALK
SHED FILED UNDER SEPARATE APPLICATION. NO CHANGE IN USE, OCCUPANCY
OR EGRESS
UNDER THIS APPLICATION.**

Permit Description: **CONSTRUCTION EQUIPMENT**
Work Class: **A3 - ALTERATION TYPE 3**
Proposed Use: **SCAFFOLD**
Permit Number: **110479287-01-EQ-SF**
Status: **ISSUED**
Valuation: **\$0.00**
Contractor Company:
Contractor Name: **JERIMIAH HARRINGTON**

ADJOINING PROPERTY FINDINGS

Date: **3/6/2009**
Permit Type: **ELECTRICAL**
Description:

Permit Description:
Work Class:
Proposed Use:
Permit Number: Z120914
Status: AWAITING INSPECTION REQUEST
Valuation: \$0.00
Contractor Company:
Contractor Name: SHUIR ELEC'L CONTR'S CORP DECLAN DELAHUNTY

735 W END AVE

Date: **6/20/2017**
Permit Type: **EW**
Description: **ALTERATION TYPE 2 - GEN. CONSTR.
BOILER REPLACEMENT, INTERIOR REPAIR WORK, FLUE LINING INSTALLATION
AND PLUMBING,
AND ELECTRICAL WORK ASSOCIATED WITH BOILER REPLACEMENT IN
BOILER ROOM. CLIMATE CONTROL WORK INCLUDING VALVES AND TRAPS
REPLACEMENT FOR
RADIATORS. AND OTHER CONSTRUCTION WORK IN BOILER ROOM.**

Permit Description: **EQUIPMENT WORK**
Work Class: A2 - ALTERATION TYPE 2
Proposed Use: OTHER CONSTRUCTION EQUIPMENT
Permit Number: 103646501-01-EW-OT
Status: ISSUED
Valuation: \$0.00
Contractor Company:
Contractor Name: SALVATORE N ALONGE

ADJOINING PROPERTY FINDINGS

Date: **6/1/2017**
Permit Type: **EW**
Description: **ALTERATION TYPE 2 - BOILER
BOILER REPLACEMENT, INTERIOR REPAIR WORK, FLUE LINING INSTALLATION
AND PLUMBING,
AND ELECTRICAL WORK ASSOCIATED WITH BOILER REPLACEMENT IN
BOILER ROOM. CLIMATE CONTROL WORK INCLUDING VALVES AND TRAPS
REPLACEMENT FOR
RADIATORS. AND OTHER CONSTRUCTION WORK IN BOILER ROOM.**

Permit Description: **EQUIPMENT WORK**
Work Class: **A2 - ALTERATION TYPE 2**
Proposed Use: **BOILER**
Permit Number: **103646501-01-EW-BL**
Status: **ISSUED**
Valuation: **\$0.00**
Contractor Company:
Contractor Name: **SALVATORE N ALONGE**

Date: **6/1/2017**
Permit Type: **EW**
Description:

Permit Description: **EQUIPMENT WORK**
Work Class:
Proposed Use: **FUEL BURNING**
Permit Number: **103646501-01-EW-FB**
Status:
Valuation: **\$0.00**
Contractor Company:
Contractor Name:

ADJOINING PROPERTY FINDINGS

Date: **6/1/2017**
Permit Type: **EW**
Description: **ALTERATION TYPE 2 - MECH/HVAC
BOILER REPLACEMENT, INTERIOR REPAIR WORK, FLUE LINING INSTALLATION
AND PLUMBING,
AND ELECTRICAL WORK ASSOCIATED WITH BOILER REPLACEMENT IN
BOILER ROOM. CLIMATE CONTROL WORK INCLUDING VALVES AND TRAPS
REPLACEMENT FOR
RADIATORS. AND OTHER CONSTRUCTION WORK IN BOILER ROOM.**

Permit Description: **EQUIPMENT WORK**
Work Class: **A2 - ALTERATION TYPE 2**
Proposed Use: **MECHANICAL/HVAC**
Permit Number: **103646501-01-EW-MH**
Status: **ISSUED**
Valuation: **\$0.00**
Contractor Company:
Contractor Name: **SALVATORE N ALONGE**

Date: **3/13/2017**
Permit Type: **EQ**
Description: **ALTERATION TYPE 3 - CONSTRUCTION EQUIPMENT - FENCE
FILING HEREWITH FOR INSTALLATION OF FENCE. FILED IN CONJUNCTION WITH
ALT 2#
103646501.**

Permit Description: **CONSTRUCTION EQUIPMENT**
Work Class: **A3 - ALTERATION TYPE 3**
Proposed Use: **FENCE**
Permit Number: **103649731-01-EQ-FN**
Status: **ISSUED**
Valuation: **\$0.00**
Contractor Company:
Contractor Name: **SALVATORE N ALONGE**

ADJOINING PROPERTY FINDINGS

Date: **3/2/2017**
Permit Type: **EQ**
Description: **ALTERATION TYPE 3 - CONSTRUCTION EQUIPMENT - SIDEWALK-SHED FILING APPLICATION TO INSTALL 20 LF OF SIDEWALK SHEDS.**

Permit Description: **CONSTRUCTION EQUIPMENT**
Work Class: **A3 - ALTERATION TYPE 3**
Proposed Use: **SIDEWALK SHED**
Permit Number: **104212120-01-EQ-SH**
Status: **ISSUED**
Valuation: **\$0.00**
Contractor Company:
Contractor Name: **MARK CANELLOS**

Date: **1/25/2017**
Permit Type: **PL**
Description: **PLUMBING - ALTERATION TYPE 2
BOILER REPLACEMENT, INTERIOR REPAIR WORK, FLUE LINING INSTALLATION AND PLUMBING,
SPRINKLER AND ELECTRICAL WORK ASSOCIATED WITH BOILER REPLACEMENT IN BOILER ROOM.
CLIMATE CONTROL WORK INCLUDING VALVES AND TRAPS REPLACEMENT FOR RADIATORS. AND
OTHER CONSTRUCTION WORK IN BOILER ROOM.**

Permit Description: **PLUMBING**
Work Class: **A2 - ALTERATION TYPE 2**
Proposed Use:
Permit Number: **103646501-01-PL**
Status: **ISSUED**
Valuation: **\$0.00**
Contractor Company:
Contractor Name: **CANZIO T VITANZA**

ADJOINING PROPERTY FINDINGS

Date: **11/16/2016**
Permit Type: **EW**
Description: **ALTERATION TYPE 2 - SPRINKLER
BOILER REPLACEMENT, INTERIOR REPAIR WORK, FLUE LINING INSTALLATION
AND PLUMBING,
SPRINKLER AND ELECTRICAL WORK ASSOCIATED WITH BOILER
REPLACEMENT IN BOILER ROOM.
CLIMATE CONTROL WORK INCLUDING VALVES AND TRAPS REPLACEMENT FOR
RADIATORS. AND
OTHER CONSTRUCTION WORK IN BOILER ROOM.**

Permit Description: **EQUIPMENT WORK**
Work Class: **A2 - ALTERATION TYPE 2**
Proposed Use: **SPRINKLER**
Permit Number: **103646501-01-EW-SP**
Status: **ISSUED**
Valuation: **\$0.00**
Contractor Company:
Contractor Name: **BARRY COHEN**

Date: **10/17/2016**
Permit Type: **ELECTRICAL**
Description:

Permit Description:
Work Class: **MINOR WORK JOB**
Proposed Use:
Permit Number: **Z157504**
Status: **ADMINISTRATIVELY CLOSED (MINOR WORK)**
Valuation: **\$0.00**
Contractor Company:
Contractor Name:

ADJOINING PROPERTY FINDINGS

Date: **10/11/2016**
Permit Type: **ELECTRICAL**
Description:

Permit Description:
Work Class: MINOR WORK JOB
Proposed Use:
Permit Number: Z157408
Status: ADMINISTRATIVELY CLOSED (MINOR WORK)
Valuation: \$0.00
Contractor Company:
Contractor Name:

Date: **9/29/2016**
Permit Type: **ELECTRICAL**
Description:

Permit Description:
Work Class: MINOR WORK JOB
Proposed Use:
Permit Number: Z157257
Status: ADMINISTRATIVELY CLOSED (MINOR WORK)
Valuation: \$0.00
Contractor Company:
Contractor Name:

Date: **9/1/2016**
Permit Type: **ELECTRICAL**
Description:

Permit Description:
Work Class: MINOR WORK JOB
Proposed Use:
Permit Number: Z156824
Status: ADMINISTRATIVELY CLOSED (MINOR WORK)
Valuation: \$0.00
Contractor Company:
Contractor Name:

ADJOINING PROPERTY FINDINGS

Date: **7/15/2016**
Permit Type: **ELECTRICAL**
Description:

Permit Description:
Work Class: ACTIVE
Proposed Use:
Permit Number: Z156133
Status: AWAITING INSPECTION REQUEST
Valuation: \$0.00
Contractor Company:
Contractor Name:

Date: **2/24/2016**
Permit Type: **ELECTRICAL**
Description:

Permit Description:
Work Class: ACTIVE
Proposed Use:
Permit Number: Z153762
Status: AWAITING INSPECTION REQUEST
Valuation: \$0.00
Contractor Company:
Contractor Name:

Date: **1/12/2016**
Permit Type: **ELECTRICAL**
Description:

Permit Description:
Work Class: CLOSED
Proposed Use:
Permit Number: Z153177
Status: COMPLETED
Valuation: \$0.00
Contractor Company:
Contractor Name:

ADJOINING PROPERTY FINDINGS

Date: **11/26/2015**
Permit Type: **ELECTRICAL**
Description:

Permit Description:
Work Class: ACTIVE
Proposed Use:
Permit Number: Z152691
Status: AWAITING INSPECTION REQUEST
Valuation: \$0.00
Contractor Company:
Contractor Name:

Date: **10/1/2014**
Permit Type: **EW**
Description: **ALTERATION TYPE 2 - GEN. CONSTR.
STUDENT TOILETS UPGRADES IN THE BASEMENT, FIRST, AND SECOND FLOOR.
WORK
INCLUDES; REPLACE EXISTING DOORS WITH NEW, REPLACE/CLEAN
WALL/FLOOR TILES,
PROVIDE NEW TOILET COMPARTMENTS AND ACCESSORIES, AND
CLEAN/PATCH/PAINT WALLS,
CEILNGS, AND RADIATOR COVERS.**

Permit Description: **EQUIPMENT WORK**
Work Class: A2 - ALTERATION TYPE 2
Proposed Use: OTHER CONSTRUCTION EQUIPMENT
Permit Number: 103643611-02-EW-OT
Status: ISSUED
Valuation: \$0.00
Contractor Company:
Contractor Name: GIDEON T GABBIDON

ADJOINING PROPERTY FINDINGS

Date: **9/24/2014**
Permit Type: **PL**
Description: **PLUMBING - ALTERATION TYPE 2
STUDENT TOILETS UPGRADES IN THE BASEMENT, FIRST, AND SECOND FLOOR.
WORK
INCLUDED; REPLACE PLUMBING FIXTURES WITH NEW AND MODIFY EXISTING
PLUMBING
PIPING.**

Permit Description: **PLUMBING**
Work Class: **A2 - ALTERATION TYPE 2**
Proposed Use:
Permit Number: **103643611-01-PL**
Status: **ISSUED**
Valuation: **\$0.00**
Contractor Company:
Contractor Name: **NORRIS I TAYLOR**

Date: **2/26/2014**
Permit Type: **ELECTRICAL**
Description:

Permit Description:
Work Class: **MINOR WORK**
Proposed Use:
Permit Number: **Z143194**
Status: **Closed**
Valuation: **\$0.00**
Contractor Company:
Contractor Name: **LASER ELEC'L CONSTR'G INC JOHN BETANCOURT**

ADJOINING PROPERTY FINDINGS

Date: **5/13/2013**
Permit Type: **ELECTRICAL**
Description:

Permit Description:

Work Class: REHABILITATION
Proposed Use:
Permit Number: Z139522
Status: Open
Valuation: \$0.00
Contractor Company:
Contractor Name: F W CLARKE ELECT'L CONTR FITZROY CLARKE

Date: **6/19/2012**
Permit Type: **EQ**
Description: **ALTERATION TYPE 2 - CONSTRUCTION EQUIPMENT - FENCE
SOIL REMOVAL AND FILL WITH TEMP. CONSTRUCTION FENCE. CONSTRUCTION
FENCE IN CO
NJUNCTION WITH SOIL REPLACEMENT PROEJECT**

Permit Description: **CONSTRUCTION EQUIPMENT**
Work Class: A2 - ALTERATION TYPE 2
Proposed Use: FENCE
Permit Number: 103642159-01-EQ-FN
Status: ISSUED
Valuation: \$0.00
Contractor Company:
Contractor Name: THOMAS CAWLEY

ADJOINING PROPERTY FINDINGS

Date: **6/19/2012**
Permit Type: **EW**
Description: **ALTERATION TYPE 2 - CONSTRUCTION
SOIL REMOVAL AND FILL WITH TEMP. CONSTRUCTION FENCE. CONSTRUCTION
FENCE IN CO
NJUNCTION WITH SOIL REPLACEMENT PROEJECT**

Permit Description: **EQUIPMENT WORK**
Work Class: **A2 - ALTERATION TYPE 2**
Proposed Use: **OTHER CONSTRUCTION EQUIPMENT**
Permit Number: **103642159-01-EW-OT**
Status: **ISSUED**
Valuation: **\$0.00**
Contractor Company:
Contractor Name: **THOMAS CAWLEY**

Date: **1/26/2011**
Permit Type: **ELECTRICAL**
Description:

Permit Description:
Work Class:
Proposed Use:
Permit Number: **Z128962**
Status: **AWAITING INSPECTION REQUEST**
Valuation: **\$0.00**
Contractor Company:
Contractor Name: **CHARAN ELEC'L ENTERP'S IN WILLIAM NIEVES, CHARAN ELEC'L ENTERP'S IN
KULWANT DEOL**

ADJOINING PROPERTY FINDINGS

Date: **12/8/2010**
Permit Type: **ELECTRICAL**
Description:

Permit Description:

Work Class:
Proposed Use:
Permit Number: Z128590
Status: AWAITING INSPECTION REQUEST
Valuation: \$0.00
Contractor Company:
Contractor Name: CHARAN ELEC'L ENTERP'S IN WILLIAM NIEVES, CHARAN ELEC'L ENTERP'S IN KULWANT DEOL

Date: **8/9/2010**
Permit Type: **ELECTRICAL**
Description:

Permit Description:

Work Class:
Proposed Use:
Permit Number: Z127128
Status: ADMINISTRATIVELY CLOSED (MINOR WORK)
Valuation: \$0.00
Contractor Company:
Contractor Name: CHARAN ELEC'L ENTERP'S IN WILLIAM NIEVES, CHARAN ELEC'L ENTERP'S IN KULWANT DEOL

ADJOINING PROPERTY FINDINGS

Date: **7/13/2010**
Permit Type: **EW**
Description: **ALTERATION TYPE 2 - CONSTRUCTION**
PS75 REPLACE BUILT-UP ROOFING, ROOF FLASHINGS, PITCHPOCKETS,
EXISTING COPPER F
LAT SEAM & STANDING SEAM ROOFING & RELCOATE VENT STACKS

Permit Description: **EQUIPMENT WORK**
Work Class: **A2 - ALTERATION TYPE 2**
Proposed Use: **OTHER CONSTRUCTION EQUIPMENT**
Permit Number: **103878957-01-EW-OT**
Status: **ISSUED**
Valuation: **\$0.00**
Contractor Company:
Contractor Name: **ELISAVET BATALIAS**

Date: **7/12/2010**
Permit Type: **PL**
Description: **PLUMBING - ALTERATION TYPE 2**
PS75 REPLACE BUILT-UP ROOFING, ROOF FLASHINGS, PITCHPOCKETS,
EXISTING COPPER F
LAT SEAM & STANDING SEAM ROOFING & RELCOATE VENT STACKS

Permit Description: **PLUMBING**
Work Class: **A2 - ALTERATION TYPE 2**
Proposed Use:
Permit Number: **103878957-01-PL**
Status: **ISSUED**
Valuation: **\$0.00**
Contractor Company:
Contractor Name: **THOMAS J BELLINI**

ADJOINING PROPERTY FINDINGS

Date: **4/29/2010**
Permit Type: **ELECTRICAL**
Description:

Permit Description:
Work Class:
Proposed Use:
Permit Number: Z125758
Status: AWAITING INSPECTION REQUEST
Valuation: \$0.00
Contractor Company:
Contractor Name: JEMCO ELECT. CONTRS INC JAMES MAGRIPLES

Date: **10/6/2009**
Permit Type: **ELECTRICAL**
Description:

Permit Description:
Work Class:
Proposed Use:
Permit Number: Z123459
Status: AWAITING INSPECTION REQUEST
Valuation: \$0.00
Contractor Company:
Contractor Name: JEMCO ELECT. CONTRS INC JAMES MAGRIPLES

Date: **9/10/2009**
Permit Type: **EQ**
Description: **ALTERATION TYPE 3 - CONSTRUCTION EQUIPMENT - SIDEWALK-SHED
PS75 SIDEWALK SHED @ONGOING JOB**

Permit Description: **CONSTRUCTION EQUIPMENT**
Work Class: A3 - ALTERATION TYPE 3
Proposed Use: SIDEWALK SHED
Permit Number: 103879750-01-EQ-SH
Status: ISSUED
Valuation: \$0.00
Contractor Company:
Contractor Name: MARK CEROSIMO

ADJOINING PROPERTY FINDINGS

Date: **8/13/2009**
Permit Type: **ELECTRICAL**
Description:

Permit Description:
Work Class:
Proposed Use:
Permit Number: Z122802
Status: AWAITING INSPECTION REQUEST
Valuation: \$0.00
Contractor Company:
Contractor Name: JEMCO ELECT. CONTRS INC JAMES MAGRIPLES

Date: **6/26/2009**
Permit Type: **ELECTRICAL**
Description:

Permit Description:
Work Class:
Proposed Use:
Permit Number: Z122247
Status: ADMINISTRATIVELY CLOSED (MINOR WORK)
Valuation: \$0.00
Contractor Company:
Contractor Name: HARA ELECTRIC CORP ELEFTERIOS KEFALOGIANNIS, HARA ELECTRIC CORP
THOMAS TERINO, HARA ELECTRIC CORP MI

Date: **6/15/2009**
Permit Type: **ELECTRICAL**
Description:

Permit Description:
Work Class:
Proposed Use:
Permit Number: Z122051
Status: COMPLETED
Valuation: \$0.00
Contractor Company:
Contractor Name: CHARAN ELEC'L ENTERP'S IN WILLIAM NIEVES, CHARAN ELEC'L ENTERP'S IN
KULWANT DEOL

ADJOINING PROPERTY FINDINGS

Date: 4/17/2009
Permit Type: EW
Description: ALTERATION TYPE 2 - CONSTRUCTION
PS75 REPLACEMENT OF EXIST DRS, FRAMES & HARDWARE @ CELLAR &
BASEMENT FLR
S, ENLARGING OF EXIST CIRCUIT PANEL OPENING @ BASEMENT, 1ST, 2ND &
3RD FL

Permit Description: EQUIPMENT WORK
Work Class: A2 - ALTERATION TYPE 2
Proposed Use: OTHER CONSTRUCTION EQUIPMENT
Permit Number: 102385438-01-EW-OT
Status: ISSUED
Valuation: \$0.00
Contractor Company:
Contractor Name: JAMES DIMITRIADIS

Date: 8/13/2008
Permit Type: EW
Description: ALTERATION TYPE 2 - CONSTRUCTION
PS75 CHANGE CLASSROOM 323 TO SCIENCE DEMO CLASSRM, DEMOLISH
EXISTING CABINETS &
CAP EXISTING PL, INSTALL SINKS ON NEW ROUGH PL, GAS RISER SERVING
INSTRUCTOR 'S
DEMO TABLE, NEW STORAGE CABINETS & COMPUTER DESK, REPLACE ENTRY
DR, ALL WOR K TO
BE HANDICAPPED ACCESSIBLE, NO CHANGE IN USE, EGRESS OR OCCUPANCY

Permit Description: EQUIPMENT WORK
Work Class: A2 - ALTERATION TYPE 2
Proposed Use: OTHER CONSTRUCTION EQUIPMENT
Permit Number: 103878993-01-EW-OT
Status: ISSUED
Valuation: \$0.00
Contractor Company:
Contractor Name: GUS TSAHAS

ADJOINING PROPERTY FINDINGS

Date: **8/13/2008**
Permit Type: **PL**
Description: **PLUMBING - ALTERATION TYPE 2**
PS75 CHANGE CLASSROOM 323 TO SCIENCE DEMO CLASSRM, DEMOLISH EXISTING CABINETS & CAP EXISTING PL, INSTALL SINKS ON NEW ROUGH PL, GAS RISER SERVING INSTRUCTOR 'S DEMO TABLE, NEW STORAGE CABINETS & COMPUTER DESK, REPLACE ENTRY DR, ALL WOR K TO BE HANDICAPPED ACCESSIBLE, NO CHANGE IN USE, EGRESS OR OCCUPANCY

Permit Description: **PLUMBING**
Work Class: **A2 - ALTERATION TYPE 2**
Proposed Use:
Permit Number: **103878993-01-PL**
Status: **ISSUED**
Valuation: **\$0.00**
Contractor Company:
Contractor Name: **NICHOLAS KATRAGIS**

Date: **7/28/2008**
Permit Type: **EQ**
Description: **ALTERATION TYPE 3 - CONSTRUCTION EQUIPMENT - FENCE**
PS75 FENCE IN CONJUNCTION W/ROOF JOB

Permit Description: **CONSTRUCTION EQUIPMENT**
Work Class: **A3 - ALTERATION TYPE 3**
Proposed Use: **FENCE**
Permit Number: **103879778-01-EQ-FN**
Status: **ISSUED**
Valuation: **\$0.00**
Contractor Company:
Contractor Name: **ELISAVET BATALIAS**

ADJOINING PROPERTY FINDINGS

Date: **7/28/2008**
Permit Type: **EQ**
Description: **ALTERATION TYPE 3 - CONSTRUCTION EQUIPMENT - SCAFFOLD
PS75 SCAFFOLD IN CONJUNCTION W/ONGOING JOB**

Permit Description: **CONSTRUCTION EQUIPMENT**
Work Class: A3 - ALTERATION TYPE 3
Proposed Use: SCAFFOLD
Permit Number: 103879787-01-EQ-SF
Status: ISSUED
Valuation: \$0.00
Contractor Company:
Contractor Name: ELISAVET BATALIAS

Date: **7/9/2008**
Permit Type: **ELECTRICAL**
Description:

Permit Description:
Work Class:
Proposed Use:
Permit Number: Z118128
Status: CLOSED/CANCELLED
Valuation: \$0.00
Contractor Company:
Contractor Name: CORE ELEC & COMMUNICATION GREGORY BARTOCCI

Date: **6/8/2008**
Permit Type: **ELECTRICAL**
Description:

Permit Description:
Work Class:
Proposed Use:
Permit Number: Z117465
Status: COMPLETED
Valuation: \$0.00
Contractor Company:
Contractor Name: TARASIS ELECTRIC CORP. NICK TARASIS, TARASIS ELECTRIC CORP. NICK
MELISSINOS, TARASIS ELECTRIC CORP.

ADJOINING PROPERTY FINDINGS

Date: **4/4/2008**
Permit Type: **EW**
Description: **ALTERATION TYPE 2 - MECH/HVAC
PS75 REPLACE PNEUMATIC CONTROL VALVES, STEAM TRAPS & DUCT
MOUNTED THERMO
STATS FOR GYM & AUDITORIUM HV UNITS REPLACE RADIATOR CONTROL
VALVES, THERMOSTATS
& STEAM TRAPS IN CLASSRMS, CORRIDORS & TOILET RMS, CLEAN, FLUSH &
TEST ENTIRE S
YSTEM**

Permit Description: **EQUIPMENT WORK**
Work Class: **A2 - ALTERATION TYPE 2**
Proposed Use: **MECHANICAL/HVAC**
Permit Number: **102385438-02-EW-MH**
Status: **ISSUED**
Valuation: **\$0.00**
Contractor Company:
Contractor Name: **VITO LA BARBERA**

Date: **8/30/2007**
Permit Type: **ELECTRICAL**
Description:

Permit Description:
Work Class:
Proposed Use:
Permit Number: **Z113769**
Status: **AWAITING INSPECTION REQUEST**
Valuation: **\$0.00**
Contractor Company:
Contractor Name: **PRINCE ELECTRIC CORP. Z MARKSTEIN, PRINCE ELECTRIC CORP. CEDOMIR
MARA**

ADJOINING PROPERTY FINDINGS

Date: **7/17/2007**
Permit Type: **EQ**
Description: **ALTERATION TYPE 3 - CONSTRUCTION EQUIPMENT - SIDEWALK-SHED
PROPOSED INSTALLATION OF 152 LINEAR FEET OF HEAVY DUTY SIDEWALK
SHED FOR
REMEDIAL REPAIRS. SIDEWALK SHED SHALL COMPLY WITH LL 33/91 & TPPN
9/1999. NO
CHANGE IN USE, OCCUPANCY OR EGRESS UNDER THIS APPLICATION. LIVE
LOAD 300 PSF.**

Permit Description: **CONSTRUCTION EQUIPMENT**
Work Class: **A3 - ALTERATION TYPE 3**
Proposed Use: **SIDEWALK SHED**
Permit Number: **104818379-01-EQ-SH**
Status: **ISSUED**
Valuation: **\$0.00**
Contractor Company:
Contractor Name: **MANI SINGH**

Date: **7/17/2007**
Permit Type: **ELECTRICAL**
Description:

Permit Description:
Work Class:
Proposed Use:
Permit Number: **Z113228**
Status: **AWAITING INSPECTION REQUEST**
Valuation: **\$0.00**
Contractor Company:
Contractor Name: **ALSON ELEC'L CONTR. INC ALTAF SYED-NAQVI**

ADJOINING PROPERTY FINDINGS

Date: **4/16/2007**
Permit Type: **ELECTRICAL**
Description:

Permit Description:

Work Class:
Proposed Use:
Permit Number: Z111964
Status: COMPLETED
Valuation: \$0.00
Contractor Company:
Contractor Name: POSITIVE ELECT'L ASSOC.IN JAMES DIMITRIADIS, POSITIVE ELECT'L ASSOC.IN CHRISTOS FAKATSELIS

Date: **2/23/2007**
Permit Type: **ELECTRICAL**
Description:

Permit Description:

Work Class:
Proposed Use:
Permit Number: Z111034
Status: ADMINISTRATIVELY CLOSED (MINOR WORK)
Valuation: \$0.00
Contractor Company:
Contractor Name: PULSAR ELECTRIC INC. ALLEN CHAYUT

Date: **4/8/2005**
Permit Type: **ELECTRICAL**
Description:

Permit Description:

Work Class:
Proposed Use:
Permit Number: Z104301
Status: AWAITING INSPECTION REQUEST
Valuation: \$0.00
Contractor Company:
Contractor Name: PRINCE ELECTRIC CORP. Z MARKSTEIN, PRINCE ELECTRIC CORP. CEDOMIR MARA

ADJOINING PROPERTY FINDINGS

Date: **8/18/2004**
Permit Type: **ELECTRICAL**
Description:

Permit Description:

Work Class:

Proposed Use:

Permit Number: Z101890

Status: COMPLETED

Valuation: \$0.00

Contractor Company:

Contractor Name: PEGASUS ELECTRICAL CORP. DIMITRIOS KARAGIANNIS, PEGASUS ELECTRICAL CORP. MATINA KARAGIANNIS

Date: **7/28/2003**
Permit Type: **ELECTRICAL**
Description:

Permit Description:

Work Class:

Proposed Use:

Permit Number: Z097196

Status: COMPLETED

Valuation: \$0.00

Contractor Company:

Contractor Name: PEGASUS ELECTRICAL CORP. DIMITRIOS KARAGIANNIS, PEGASUS ELECTRICAL CORP. MATINA KARAGIANNIS

ADJOINING PROPERTY FINDINGS

Date: **5/1/1999**
Permit Type: **ELECTRICAL**
Description:

Permit Description:

Work Class:
Proposed Use:
Permit Number: Z078570
Status: COMPLETED
Valuation: \$0.00
Contractor Company:
Contractor Name: WASHINGTON ELECT. CO. INC, WASHINGTON ELECT. CO. INC JEFFREY
GOLDBERG

Date: **11/30/1995**
Permit Type: **ELECTRICAL**
Description:

Permit Description:

Work Class:
Proposed Use:
Permit Number: Z064156
Status: COMPLETED
Valuation: \$0.00
Contractor Company:
Contractor Name: LAZER ELECTRICAL CORP. P CONTEY, LAZER ELECTRICAL CORP. CHARLES LEE,
LAZER ELECTRICAL CORP. CONSTANT

Date: **11/1/1993**
Permit Type: **ELECTRICAL**
Description:

Permit Description:

Work Class:
Proposed Use:
Permit Number: Z054461
Status: COMPLETED
Valuation: \$0.00
Contractor Company:
Contractor Name: ALERT ELEC'L CONT. CO., I WALTER HESKE

ADJOINING PROPERTY FINDINGS

Date: **9/15/1993**
Permit Type: **ELECTRICAL**
Description:

Permit Description:
Work Class:
Proposed Use:
Permit Number: Z053143
Status: COMPLETED
Valuation: \$0.00
Contractor Company:
Contractor Name: S.B.H. ELEC'L & CONS CORP J FIXLER

Date: **12/10/1989**
Permit Type: **ELECTRICAL**
Description:

Permit Description:
Work Class:
Proposed Use:
Permit Number: Z031682
Status: COMPLETED
Valuation: \$0.00
Contractor Company:
Contractor Name: FOREST ELECTRIC CORP. P GREENBLATT, FOREST ELECTRIC CORP. HOWARD HIRSCH, FOREST ELECTRIC CORP. MELVI

Date: **10/11/1988**
Permit Type: **ELECTRICAL**
Description:

Permit Description:
Work Class:
Proposed Use:
Permit Number: Z022782
Status: CLOSED/CANCELLED
Valuation: \$0.00
Contractor Company:
Contractor Name: PRINCE ELECTRIC CORP. Z MARKSTEIN, PRINCE ELECTRIC CORP. CEDOMIR MARA

ADJOINING PROPERTY FINDINGS

Date: **12/29/1987**
Permit Type: **ELECTRICAL**
Description:

Permit Description:
Work Class:
Proposed Use:
Permit Number: Z016032
Status: CLOSED/CANCELLED
Valuation: \$0.00
Contractor Company:
Contractor Name: ALBROS ELECTRIC CORP. R ALICANTI, ALBROS ELECTRIC CORP. ALBERT ALICANTI

Date: **7/15/1987**
Permit Type: **ELECTRICAL**
Description:

Permit Description:
Work Class:
Proposed Use:
Permit Number: Z010743
Status: CLOSED/CANCELLED
Valuation: \$0.00
Contractor Company:
Contractor Name: H & C WESSLER CORP H WESSLER

Date: **7/1/1987**
Permit Type: **ELECTRICAL**
Description:

Permit Description:
Work Class:
Proposed Use:
Permit Number: Z012588
Status: CLOSED/CANCELLED
Valuation: \$0.00
Contractor Company:
Contractor Name: BOARD OF EDUCATION J THOMSON, BOARD OF EDUCATION FRANK ESPOSITO, BOARD OF EDUCATION M LUCK, BOARD OF

ADJOINING PROPERTY FINDINGS

Date: **8/29/1985**
Permit Type: **ELECTRICAL**
Description:

Permit Description:

Work Class:
Proposed Use:
Permit Number: 037622
Status: COMPLETED
Valuation: \$0.00
Contractor Company:
Contractor Name: KELLEHER ELECTRICIANS VINCENT KELLEHER, KELLEHER ELECTRICIANS
MICHAEL MURPHY

Date: **5/1/1985**
Permit Type: **ELECTRICAL**
Description:

Permit Description:

Work Class:
Proposed Use:
Permit Number: 029976
Status: COMPLETED
Valuation: \$0.00
Contractor Company:
Contractor Name: ADEQUATE POWER & LIGHTING R BERNEY

Date: **5/1/1985**
Permit Type: **ELECTRICAL**
Description:

Permit Description:

Work Class:
Proposed Use:
Permit Number: 030005
Status: COMPLETED
Valuation: \$0.00
Contractor Company:
Contractor Name: ADEQUATE POWER & LIGHTING R BERNEY

ADJOINING PROPERTY FINDINGS

Date: **4/26/1984**
Permit Type: **ELECTRICAL**
Description:

Permit Description:
Work Class:
Proposed Use:
Permit Number: 008603
Status: COMPLETED
Valuation: \$0.00
Contractor Company:
Contractor Name: ALBROS ELECTRIC CORP. R ALICANTI, ALBROS ELECTRIC CORP. ALBERT ALICANTI

736 W END AVE

Date: **3/7/2017**
Permit Type: **EW**
Description: **ALTERATION TYPE 2 - FACADE
FACADE LOCAL LAW 11/98 CYCLE 7 REPAIRS. NO CHANGE TO USE,
OCCUPANCY OR EGRESS**

Permit Description: **EQUIPMENT WORK**
Work Class: A2 - ALTERATION TYPE 2
Proposed Use: OTHER CONSTRUCTION EQUIPMENT
Permit Number: 122158280-01-EW-OT
Status: ISSUED
Valuation: \$0.00
Contractor Company:
Contractor Name: ARTIE FORMAN

ADJOINING PROPERTY FINDINGS

Date: **1/6/2015**
Permit Type: **EQ**
Description: **ALTERATION TYPE 3 - CONSTRUCTION EQUIPMENT - SIDEWALK-SHED
INSTALLATION OF A HEAVY DUTY SIDEWALK SHED APPROXIMATELY 240' LONG
AS PER PLANS
DURING LL 11 FACADE REPAIRS. NO CHANGE IN USE, EGRESS OR OCCUPANCY.
SIDEWALK
SHED TO COMPLY WITH CHAPTER 33 OF NYC BUILDING CODE OF 2014.**

Permit Description: **CONSTRUCTION EQUIPMENT**
Work Class: **A3 - ALTERATION TYPE 3**
Proposed Use: **SIDEWALK SHED**
Permit Number: **122204765-01-EQ-SH**
Status: **ISSUED**
Valuation: **\$0.00**
Contractor Company:
Contractor Name: **FARI HAMA**

Date: **12/29/2014**
Permit Type: **ELECTRICAL**
Description:

Permit Description:
Work Class: **REHABILITATION**
Proposed Use:
Permit Number: **Z147527**
Status: **Open**
Valuation: **\$0.00**
Contractor Company:
Contractor Name: **V. VASS ELECTRIC CORP VAN VASSELL**

ADJOINING PROPERTY FINDINGS

Date: **9/24/2014**
Permit Type: **ELECTRICAL**
Description:

Permit Description:

Work Class: REHABILITATION
Proposed Use:
Permit Number: Z146243
Status: Open
Valuation: \$0.00
Contractor Company:
Contractor Name: P&H ELECT D/B/A MAGE ELEC GREGORY PUZZO, P&H ELECT D/B/A MAGE ELEC
GEORGE HERNANDEZ

Date: **8/23/2012**
Permit Type: **EW**
Description: **ALTERATION TYPE 2 - FACADE
CLOSING WINDOW OPENINGS BLOCKED BY NEW BUILDING ON THE ADJOINING
PROPERTY. NO
CHANGE IN USE, OCCUPANCY OR EGRESS.**

Permit Description: **EQUIPMENT WORK**
Work Class: A2 - ALTERATION TYPE 2
Proposed Use: OTHER CONSTRUCTION EQUIPMENT
Permit Number: 121120660-01-EW-OT
Status: ISSUED
Valuation: \$0.00
Contractor Company:
Contractor Name: ARTY FORMAN

ADJOINING PROPERTY FINDINGS

Date: **5/25/2005**
Permit Type: **ELECTRICAL**
Description:

Permit Description:

Work Class:
Proposed Use:
Permit Number: Z104583
Status: COMPLETED
Valuation: \$0.00
Contractor Company:
Contractor Name: P&H ELECT D/B/A MAGE ELEC GREGORY PUZZO, P&H ELECT D/B/A MAGE ELEC
GEORGE HERNANDEZ

Date: **5/16/2005**
Permit Type: **ELECTRICAL**
Description:

Permit Description:

Work Class:
Proposed Use:
Permit Number: Z104858
Status: COMPLETED
Valuation: \$0.00
Contractor Company:
Contractor Name: P&H ELECT D/B/A MAGE ELEC GREGORY PUZZO, P&H ELECT D/B/A MAGE ELEC
GEORGE HERNANDEZ

ADJOINING PROPERTY FINDINGS

Date: **5/9/2005**
Permit Type: **ELECTRICAL**
Description:

Permit Description:

Work Class:

Proposed Use:

Permit Number: Z104776

Status: COMPLETED

Valuation: \$0.00

Contractor Company:

Contractor Name: P&H ELECT D/B/A MAGE ELEC GREGORY PUZZO, P&H ELECT D/B/A MAGE ELEC
GEORGE HERNANDEZ

Date: **4/1/2005**
Permit Type: **ELECTRICAL**
Description:

Permit Description:

Work Class:

Proposed Use:

Permit Number: Z104009

Status: COMPLETED

Valuation: \$0.00

Contractor Company:

Contractor Name: P&H ELECT D/B/A MAGE ELEC GREGORY PUZZO, P&H ELECT D/B/A MAGE ELEC
GEORGE HERNANDEZ

ADJOINING PROPERTY FINDINGS

Date: **1/11/2005**
Permit Type: **ELECTRICAL**
Description:

Permit Description:

Work Class:

Proposed Use:

Permit Number: Z103216

Status: COMPLETED

Valuation: \$0.00

Contractor Company:

Contractor Name: ITKIN ELECTRIC CORP. IVAN TORRES, ITKIN ELECTRIC CORP., ITKIN ELECTRIC CORP. ELIEZER ITKIN

Date: **11/12/2004**

Permit Type: **EW**

Description: **ALTERATION TYPE 2 - GEN. CONST.
REPLACE BOILER AND OIL BURNER (NYC BOILER NO. MD 5650-01) AND INSTALL
METAL
CHIMNEY EXTENSION. NO CHANGE IN EGRESS, OCCUPANCY OR USE UNDER
THIS
APPLICATION.**

Permit Description: **EQUIPMENT WORK**

Work Class: A2 - ALTERATION TYPE 2

Proposed Use: OTHER CONSTRUCTION EQUIPMENT

Permit Number: 103964765-01-EW-OT

Status: ISSUED

Valuation: \$0.00

Contractor Company:

Contractor Name: RICHARD MORTMAN

ADJOINING PROPERTY FINDINGS

Date: **11/12/2004**
Permit Type: **EW**
Description: **ALTERATION TYPE 2 - BOILER
REPLACE BOILER AND OIL BURNER (NYC BOILER NO. MD 5650-01) AND INSTALL
METAL
CHIMNEY EXTENSION. NO CHANGE IN EGRESS, OCCUPANCY OR USE UNDER
THIS
APPLICATION.**

Permit Description: **EQUIPMENT WORK**
Work Class: **A2 - ALTERATION TYPE 2**
Proposed Use: **BOILER**
Permit Number: **103964765-01-EW-BL**
Status: **ISSUED**
Valuation: **\$0.00**
Contractor Company:
Contractor Name: **RICHARD MORTMAN**

Date: **11/12/2004**
Permit Type: **EW**
Description:

Permit Description: **EQUIPMENT WORK**
Work Class:
Proposed Use: **FUEL BURNING**
Permit Number: **103964765-01-EW-FB**
Status:
Valuation: **\$0.00**
Contractor Company:
Contractor Name:

ADJOINING PROPERTY FINDINGS

Date: **8/25/2004**
Permit Type: **EQ**
Description: **ALTERATION TYPE 3 - CONSTRUCTION EQUIPMENT - SIDEWALK-SHED
ERECT 180 FT. OF TEMPORARY HEAVY DUTY SIDEWALK SHED PSF FOR
PROTECTIO
DURING FACADE REPAIRS (POINTING) SHED SHALL COMPLY WITH LL33/91. NO
CHANGE IN
USE,EGRESS OR OCCUPANCY.**

Permit Description: **CONSTRUCTION EQUIPMENT**
Work Class: **A3 - ALTERATION TYPE 3**
Proposed Use: **SIDEWALK SHED**
Permit Number: **103865989-01-EQ-SH**
Status: **ISSUED**
Valuation: **\$0.00**
Contractor Company:
Contractor Name: **TOM HALLICK**

Date: **6/24/2004**
Permit Type: **EW**
Description: **ALTERATION TYPE 2 - GEN.CONSTRUCTN.
Work shall include Local Law 11/98 facade repairs as indicated on attached
drawings. NO CHANGE IN USE, OCCUPANCY OR EGRESS.**

Permit Description: **EQUIPMENT WORK**
Work Class: **A2 - ALTERATION TYPE 2**
Proposed Use: **OTHER CONSTRUCTION EQUIPMENT**
Permit Number: **103796974-01-EW-OT**
Status: **ISSUED**
Valuation: **\$0.00**
Contractor Company:
Contractor Name: **ARTIE FORMAN**

ADJOINING PROPERTY FINDINGS

Date: **3/3/2003**
Permit Type: **ELECTRICAL**
Description:

Permit Description:
Work Class:
Proposed Use:
Permit Number: Z095073
Status: AWAITING INSPECTION REQUEST
Valuation: \$0.00
Contractor Company:
Contractor Name: P.S. MARCATO ELEV. CO INC PAUL CARTLIDGE

Date: **2/21/2001**
Permit Type: **EQ**
Description: **ALTERATION TYPE 3 - CONSTRUCTION EQUIPMENT - SIDEWALK-SHED**
Erect 120' of heavy duty sidewalk shed 300 psf for repointing of brick
Shed shall comply with LL 33/91
No change in use, egress or occupancy under this application.

Permit Description: **CONSTRUCTION EQUIPMENT**
Work Class: A3 - ALTERATION TYPE 3
Proposed Use: SIDEWALK SHED
Permit Number: 102876069-01-EQ-SH
Status: ISSUED
Valuation: \$0.00
Contractor Company:
Contractor Name: THOMAS HALLICK

ADJOINING PROPERTY FINDINGS

Date: **2/8/1996**
Permit Type: **ELECTRICAL**
Description:

Permit Description:

Work Class:
Proposed Use:
Permit Number: Z065122
Status: COMPLETED
Valuation: \$0.00
Contractor Company:
Contractor Name: THE ELECTRIC CONNECTION J BARTH, THE ELECTRIC CONNECTION RICHARD ESPOSITO, THE ELECTRIC CONNECTION,

Date: **3/12/1986**
Permit Type: **ELECTRICAL**
Description:

Permit Description:

Work Class:
Proposed Use:
Permit Number: Z000364
Status: CLOSED/CANCELLED
Valuation: \$0.00
Contractor Company:
Contractor Name: WHITELAW ELEC'L CONTR'G C W WHITELAW

Date: **12/17/1985**
Permit Type: **ELECTRICAL**
Description:

Permit Description:

Work Class:
Proposed Use:
Permit Number: 043732
Status: CLOSED/CANCELLED
Valuation: \$0.00
Contractor Company:
Contractor Name: WHITELAW ELEC'L CONTR'G C W WHITELAW

ADJOINING PROPERTY FINDINGS

740 W END AVE

Date: 4/24/2017
Permit Type: PL
Description: PLUMBING - ALTERATION TYPE 2
MISCELLANEOUS RENOVATIONS IN APT #84 ON 8TH FLOOR. WORK TO INCLUDE MINOR PARTITION WORK, INSTALL NEW TOILET, NEW FINISHES IN EXISTING BATHROOM AND KITCHEN. RELOCATE PLUMBING FINISHES ON NEW ROUGHING. NO CHANGE TO USE, EGRESS OR OCCUPANCY.

Permit Description: PLUMBING
Work Class: A2 - ALTERATION TYPE 2
Proposed Use:
Permit Number: 123076795-01-PL
Status: ISSUED
Valuation: \$0.00
Contractor Company:
Contractor Name: WILLIAM G AUSPERGER

Date: 4/18/2017
Permit Type: EW
Description: ALTERATION TYPE 2 - GEN. CONSTR.
MISCELLANEOUS RENOVATIONS IN APT #84 ON 8TH FLOOR. WORK TO INCLUDE MINOR PARTITION WORK, INSTALL NEW TOILET, NEW FINISHES IN EXISTING BATHROOM AND KITCHEN. RELOCATE PLUMBING FINISHES ON NEW ROUGHING. NO CHANGE TO USE, EGRESS OR OCCUPANCY.

Permit Description: EQUIPMENT WORK
Work Class: A2 - ALTERATION TYPE 2
Proposed Use: OTHER CONSTRUCTION EQUIPMENT
Permit Number: 123076795-01-EW-OT
Status: ISSUED
Valuation: \$0.00
Contractor Company:
Contractor Name: NELSON ROSALES

ADJOINING PROPERTY FINDINGS

Date: **10/24/2016**
Permit Type: **PL**
Description: **PLUMBING - ALTERATION TYPE 2
MISCELLANEOUS RENOVATIONS IN APT. #35 3RD FLOOR. WORK TO INCLUDE
MINOR PARTITION
WORK; INSTALL NEW TOILET. NEW FINISHES IN EXISTING BATHROOM AND
KITCHEN.
RELOCATE AND NEW PLUMBING FIXTURES ON NEW ROUGHING. NO CHANGES
TO USE, EGRESS
NOR OCCUPANCY.**

Permit Description: **PLUMBING**
Work Class: **A2 - ALTERATION TYPE 2**
Proposed Use:
Permit Number: **122921222-01-PL**
Status: **ISSUED**
Valuation: **\$0.00**
Contractor Company:
Contractor Name: **WILLIAM G AUSPERGER**

Date: **10/20/2016**
Permit Type: **EW**
Description: **ALTERATION TYPE 2 - GEN. CONSTR.
MISCELLANEOUS RENOVATIONS IN APT. #35 3RD FLOOR. WORK TO INCLUDE
MINOR PARTITION
WORK; INSTALL NEW TOILET. NEW FINISHES IN EXISTING BATHROOM AND
KITCHEN.
RELOCATE AND NEW PLUMBING FIXTURES ON NEW ROUGHING. NO CHANGES
TO USE, EGRESS
NOR OCCUPANCY.**

Permit Description: **EQUIPMENT WORK**
Work Class: **A2 - ALTERATION TYPE 2**
Proposed Use: **OTHER CONSTRUCTION EQUIPMENT**
Permit Number: **122921222-01-EW-OT**
Status: **ISSUED**
Valuation: **\$0.00**
Contractor Company:
Contractor Name: **NELSON ROSALES**

ADJOINING PROPERTY FINDINGS

Date: **10/27/2015**
Permit Type: **ELECTRICAL**
Description:

Permit Description:
Work Class: **CLOSED**
Proposed Use:
Permit Number: **Z152241**
Status: **COMPLETED**
Valuation: **\$0.00**
Contractor Company:
Contractor Name:

Date: **9/21/2015**
Permit Type: **PL**
Description: **PLUMBING - ALTERATION TYPE 2
MISC. RENOVATIONS IN APT #54 FIFTH FLOOR. WORK TO INCLUDE MINOR
PARTITION WORK,
INSTALL NEW TOILET, NEW FINISHES IN EXISTING BATHROOM, RELOCATE AND
NEW PLUMBING
FIXTURES ON NEW ROUGHING. NO CHANGES TO USE EGRESS NOR
OCCUPANCY.**

Permit Description: **PLUMBING**
Work Class: **A2 - ALTERATION TYPE 2**
Proposed Use:
Permit Number: **122509115-01-PL**
Status: **ISSUED**
Valuation: **\$0.00**
Contractor Company:
Contractor Name: **WILLIAM G AUSPERGER**

ADJOINING PROPERTY FINDINGS

Date: **9/18/2015**
Permit Type: **EW**
Description: **ALTERATION TYPE 2 - GEN. CONSTR.
MISC. RENOVATIONS IN APT #54 FIFTH FLOOR. WORK TO INCLUDE MINOR
PARTITION WORK,
INSTALL NEW TOILET, NEW FINISHES IN EXISTING BATHROOM, RELOCATE AND
NEW PLUMBING
FIXTURES ON NEW ROUGHING. NO CHANGES TO USE EGRESS NOR
OCCUPANCY.**

Permit Description: **EQUIPMENT WORK**
Work Class: **A2 - ALTERATION TYPE 2**
Proposed Use: **OTHER CONSTRUCTION EQUIPMENT**
Permit Number: **122509115-01-EW-OT**
Status: **ISSUED**
Valuation: **\$0.00**
Contractor Company:
Contractor Name: **NELSON ROSALES**

Date: **6/23/2015**
Permit Type: **EW**
Description:

Permit Description: **EQUIPMENT WORK**
Work Class:
Proposed Use: **FUEL BURNING**
Permit Number: **122113550-01-EW-FB**
Status:
Valuation: **\$0.00**
Contractor Company:
Contractor Name:

ADJOINING PROPERTY FINDINGS

Date: **6/23/2015**
Permit Type: **EW**
Description: **ALTERATION TYPE 2 - FUEL STORAGE
REPLACEMENT (2) NEW COMBINATION GAS/OIL BURNERS ON (2) EXISTING LP
BOILERS.
REPLACE (1) NEW LP GAS SERVICE, NEW LOW PRESSURE GAS LINE, NEW GAS
METER, NEW
GAS BOOSTER, NEW GAS TRAINS, NEW GAS METER ROOM. RECONNECT
EXISTING HOUSE
SERVICE. CHANGE GRADE OF FUEL OIL FROM #4 TO #2. NEW DOUBLEWALL
STACK. NEW GAS
FIRED HOT WATER HEATER. NO CHANGE IN MEANS**

Permit Description: **EQUIPMENT WORK**
Work Class: **A2 - ALTERATION TYPE 2**
Proposed Use: **FUEL STORAGE**
Permit Number: **122113550-01-EW-FS**
Status: **ISSUED**
Valuation: **\$0.00**
Contractor Company:
Contractor Name: **RICHARD MORTMAN**

Date: **6/19/2015**
Permit Type: **EQ**
Description: **ALTERATION TYPE 3 - CONSTRUCTION EQUIPMENT - SCAFFOLD
INSTALLATION OF TEMPORARY PIPE SCAFFOLD AS PER PLANS. WORK SHALL
COMPLY WITH
2014 BUILDING CODE CHAPTER 33. NO CHANGE IN USE EGRESS OR
OCCUPANCY.**

Permit Description: **CONSTRUCTION EQUIPMENT**
Work Class: **A3 - ALTERATION TYPE 3**
Proposed Use: **SCAFFOLD**
Permit Number: **122384669-01-EQ-SF**
Status: **ISSUED**
Valuation: **\$0.00**
Contractor Company:
Contractor Name: **ELYSE GUANTI**

ADJOINING PROPERTY FINDINGS

Date: **6/18/2015**
Permit Type: **EW**
Description: **ALTERATION TYPE 2 - DOUBLEWALL STAC
REPLACEMENT (2) NEW COMBINATION GAS/OIL BURNERS ON (2) EXISTING LP
BOILERS.
REPLACE (1) NEW LP GAS SERVICE, NEW LOW PRESSURE GAS LINE, NEW GAS
METER, NEW
GAS BOOSTER, NEW GAS TRAINS, NEW GAS METER ROOM. RECONNECT
EXISTING HOUSE
SERVICE. CHANGE GRADE OF FUEL OIL FROM #4 TO #2. NEW DOUBLEWALL
STACK. NEW GAS
FIRED HOT WATER HEATER. NO CHANGE IN MEANS**

Permit Description: **EQUIPMENT WORK**
Work Class: **A2 - ALTERATION TYPE 2**
Proposed Use: **OTHER CONSTRUCTION EQUIPMENT**
Permit Number: **122113550-01-EW-OT**
Status: **ISSUED**
Valuation: **\$0.00**
Contractor Company:
Contractor Name: **RICHARD MORTMAN**

Date: **6/18/2015**
Permit Type: **PL**
Description: **PLUMBING - ALTERATION TYPE 2
REPLACEMENT (2) NEW COMBINATION GAS/OIL BURNERS ON (2) EXISTING LP
BOILERS.
REPLACE (1) NEW LP GAS SERVICE, NEW LOW PRESSURE GAS LINE, NEW GAS
METER, NEW
GAS BOOSTER, NEW GAS TRAINS, NEW GAS METER ROOM. RECONNECT
EXISTING HOUSE
SERVICE. CHANGE GRADE OF FUEL OIL FROM #4 TO #2. NEW DOUBLEWALL
STACK. NEW GAS
FIRED HOT WATER HEATER. NO CHANGE IN MEANS**

Permit Description: **PLUMBING**
Work Class: **A2 - ALTERATION TYPE 2**
Proposed Use:
Permit Number: **122113550-01-PL**
Status: **ISSUED**
Valuation: **\$0.00**
Contractor Company:
Contractor Name: **STUART ISER**

ADJOINING PROPERTY FINDINGS

Date: **10/10/2013**
Permit Type: **PL**
Description: **PLUMBING - ALTERATION TYPE 2**
COMBINE APTS 135 & 135A, 14TH FLOOR. WORK TO INCLUDE MINOR PARTITION
WORK.
INSTALL NEW BATHROOM, NEW FINISHES IN EXISTING KITCHEN AND
BATHROOM, REPLACE &
RELOCATE PLUMBING FIXTURES ON NEW ROUGHING. NO CHANGES TO USE
EGRESS NOR
OCCUPANCY.

Permit Description: **PLUMBING**
Work Class: **A2 - ALTERATION TYPE 2**
Proposed Use:
Permit Number: **121801602-01-PL**
Status: **ISSUED**
Valuation: **\$0.00**
Contractor Company:
Contractor Name: **WILLIAM G AUSPERGER**

Date: **10/9/2013**
Permit Type: **EW**
Description: **ALTERATION TYPE 2 - GEN. CONSTR.**
COMBINE APTS 135 & 135A, 14TH FLOOR. WORK TO INCLUDE MINOR PARTITION
WORK.
INSTALL NEW BATHROOM, NEW FINISHES IN EXISTING KITCHEN AND
BATHROOM, REPLACE &
RELOCATE PLUMBING FIXTURES ON NEW ROUGHING. NO CHANGES TO USE
EGRESS NOR
OCCUPANCY.

Permit Description: **EQUIPMENT WORK**
Work Class: **A2 - ALTERATION TYPE 2**
Proposed Use: **OTHER CONSTRUCTION EQUIPMENT**
Permit Number: **121801602-01-EW-OT**
Status: **ISSUED**
Valuation: **\$0.00**
Contractor Company:
Contractor Name: **NELSON ROSALES**

ADJOINING PROPERTY FINDINGS

Date: **6/20/2013**
Permit Type: **EW**
Description: **ALTERATION TYPE 2 - FACADE
MISC.FACADE REPAIRS. WORK TO INCLUDE BRICK REPLACEMENT AND
MASONRY
REPOINTING,REPLACE LINTELS AND WINDOWSILLS,STONE AND STUCCO
REPAIR, COPING STONE
REPLACEMENT, WINDOW CAULKING, PARAPET REPLACEMENT AND
WATERPROOF LEDGE. NO
CHANGE IN EGRESS, USE AND OCCUPANCY.**

Permit Description: **EQUIPMENT WORK**
Work Class: **A2 - ALTERATION TYPE 2**
Proposed Use: **OTHER CONSTRUCTION EQUIPMENT**
Permit Number: **121629443-01-EW-OT**
Status: **ISSUED**
Valuation: **\$0.00**
Contractor Company:
Contractor Name: **MICHAEL BRION**

Date: **6/4/2013**
Permit Type: **EQ**
Description: **ALTERATION TYPE 3 - CONSTRUCTION EQUIPMENT - SIDEWALK-SHED
INSTALLATION OF 215 LINEAR FEET OF HEAVY DUTY SIDEWALK SHED DURING
BUILDING
ALTERATION, FILED SEPARATELY. LIVE LOAD 300 PSF. SIDEWALK SHED SHALL
COMPLY WITH
CHAPTER #33 OF THE 2008 CODE. NO CHANGE IN USE, OCCUPANCY OR
EGRESS UNDER THIS
APPLICATION.**

Permit Description: **CONSTRUCTION EQUIPMENT**
Work Class: **A3 - ALTERATION TYPE 3**
Proposed Use: **SIDEWALK SHED**
Permit Number: **121637755-01-EQ-SH**
Status: **ISSUED**
Valuation: **\$0.00**
Contractor Company:
Contractor Name: **JERIMIAH HARRINGTON**

ADJOINING PROPERTY FINDINGS

Date: **5/30/2013**
Permit Type: **ELECTRICAL**
Description:

Permit Description:
Work Class: REHABILITATION
Proposed Use:
Permit Number: Z139779
Status: Open
Valuation: \$0.00
Contractor Company:
Contractor Name: ANTHONY G FERRY INC ANTHONY FERRY

Date: **6/7/2012**
Permit Type: **PL**
Description: **PLUMBING - ALTERATION TYPE 2
MISC. RENOVATIONS IN APT# 125 12TH FLOOR. WORK TO INCLUDE MINOR
PARTITION WORK,
INSTALL NEW BATHROOM, NEW FINISHES IN EXISTING KITCHEN AND
BATHROOM, REPLACE &
RELOCATE PLUMBING FIXTURES ON NEW ROUGHING. NO CHANGES TO USE
EGRESS NOR
OCCUPANCY.**

Permit Description: **PLUMBING**
Work Class: A2 - ALTERATION TYPE 2
Proposed Use:
Permit Number: 121089525-01-PL
Status: ISSUED
Valuation: \$0.00
Contractor Company:
Contractor Name: WILLIAM G AUSPERGER

ADJOINING PROPERTY FINDINGS

Date: **6/4/2012**
Permit Type: **EW**
Description: **ALTERATION TYPE 2 - GEN. CONSTR.
MISC. RENOVATIONS IN APT# 125 12TH FLOOR. WORK TO INCLUDE MINOR
PARTITION WORK,
INSTALL NEW BATHROOM, NEW FINISHES IN EXISTING KITCHEN AND
BATHROOM, REPLACE &
RELOCATE PLUMBING FIXTURES ON NEW ROUGHING. NO CHANGES TO USE
EGRESS NOR
OCCUPANCY.**

Permit Description: **EQUIPMENT WORK**
Work Class: **A2 - ALTERATION TYPE 2**
Proposed Use: **OTHER CONSTRUCTION EQUIPMENT**
Permit Number: **121089525-01-EW-OT**
Status: **ISSUED**
Valuation: **\$0.00**
Contractor Company:
Contractor Name: **NELSON ROSALES**

Date: **3/27/2012**
Permit Type: **PL**
Description: **PLUMBING - ALTERATION TYPE 2
MIS. RENOVATIONS IN APT# 44 FOURTH FLOOR.WORK TO INCLUDE MINOR
PARTITION WORK,
INSTALL NEW BATHROOM, NEW FINISHES IN EXISTING KITCHEN AND
BATHROOM, REPLACE &
RELOCATE PLUMBING FIXTURES ON NEW ROUGHING. NO CHANGES TO USE
EGRESS NOR
OCCUPANCY.**

Permit Description: **PLUMBING**
Work Class: **A2 - ALTERATION TYPE 2**
Proposed Use:
Permit Number: **121004803-01-PL**
Status: **ISSUED**
Valuation: **\$0.00**
Contractor Company:
Contractor Name: **WILLIAM G AUSPERGER**

ADJOINING PROPERTY FINDINGS

Date: **3/16/2012**
Permit Type: **EW**
Description: **ALTERATION TYPE 2 - GEN. CONSTR.
MIS. RENOVATIONS IN APT# 44 FOURTH FLOOR.WORK TO INCLUDE MINOR
PARTITION WORK,
INSTALL NEW BATHROOM, NEW FINISHES IN EXISTING KITCHEN AND
BATHROOM, REPLACE &
RELOCATE PLUMBING FIXTURES ON NEW ROUGHING. NO CHANGES TO USE
EGRESS NOR
OCCUPANCY.**

Permit Description: **EQUIPMENT WORK**
Work Class: **A2 - ALTERATION TYPE 2**
Proposed Use: **OTHER CONSTRUCTION EQUIPMENT**
Permit Number: **121004803-01-EW-OT**
Status: **ISSUED**
Valuation: **\$0.00**
Contractor Company:
Contractor Name: **NELSON ROSALES**

Date: **1/19/2012**
Permit Type: **EW**
Description: **ALTERATION TYPE 2 - MECH/HVAC
MISC. RENOVATIONS IN APT# 74 SEVENTH FLOOR. WORK TO INCLUDE MINOR
PARTITION
WORK, INSTALL NEW BATHROOM, NEW FINISHES IN EXISTING KITCHEN AND
BATHROOM,
REPLACE & RELOCATE PLUMBING FIXTURES ON NEW ROUGHING. NO
CHANGES TO USE EGRESS
NOR OCCUPANCY.**

Permit Description: **EQUIPMENT WORK**
Work Class: **A2 - ALTERATION TYPE 2**
Proposed Use: **MECHANICAL/HVAC**
Permit Number: **120880261-01-EW-MH**
Status: **ISSUED**
Valuation: **\$0.00**
Contractor Company:
Contractor Name: **NELSON ROSALES**

ADJOINING PROPERTY FINDINGS

Date: 1/18/2012
Permit Type: EW
Description: ALTERATION TYPE 2 - GEN. CONSTR.
MISC. RENOVATIONS IN APT# 74 SEVENTH FLOOR. WORK TO INCLUDE MINOR PARTITION WORK, INSTALL NEW BATHROOM, NEW FINISHES IN EXISTING KITCHEN AND BATHROOM,
REPLACE & RELOCATE PLUMBING FIXTURES ON NEW ROUGHING. NO CHANGES TO USE EGRESS NOR OCCUPANCY.

Permit Description: EQUIPMENT WORK
Work Class: A2 - ALTERATION TYPE 2
Proposed Use: OTHER CONSTRUCTION EQUIPMENT
Permit Number: 120880261-01-EW-OT
Status: ISSUED
Valuation: \$0.00
Contractor Company:
Contractor Name: NELSON ROSALES

Date: 12/15/2011
Permit Type: PL
Description: PLUMBING - ALTERATION TYPE 2
MISC. RENOVATIONS IN APT# 74 SEVENTH FLOOR. WORK TO INCLUDE MINOR PARTITION WORK, INSTALL NEW BATHROOM, NEW FINISHES IN EXISTING KITCHEN AND BATHROOM,
REPLACE & RELOCATE PLUMBING FIXTURES ON NEW ROUGHING. NO CHANGES TO USE EGRESS NOR OCCUPANCY.

Permit Description: PLUMBING
Work Class: A2 - ALTERATION TYPE 2
Proposed Use:
Permit Number: 120880261-01-PL
Status: ISSUED
Valuation: \$0.00
Contractor Company:
Contractor Name: WILLIAM G AUSPERGER

ADJOINING PROPERTY FINDINGS

Date: 12/3/2009
Permit Type: EW
Description: ALTERATION TYPE 2 - MECH/HVAC
MISC. RENOVATIONS IN APT.# 62 SIXTH FLOOR. WORK TO INCLUDE NON-STRUCTURAL DEMOLITION & MINOR PARTITION WORK,(1) NEW TOILET ROOM.REPLACE & RELOCATE PLUMBING FIXTURES.COMBINE APT. 63 & 63A AS PER TPN# 3/97. WORK TO INCLUDE REMOVAL OF (1) KITCHEN & BATHROOM, NEW FINISHES, REPLACE & RELOCATE PLUMBING FIXTURES. NO CHANGE IN USE , EGRESS OR OCCUPANCY.

Permit Description: EQUIPMENT WORK
Work Class: A2 - ALTERATION TYPE 2
Proposed Use: MECHANICAL/HVAC
Permit Number: 120064713-01-EW-MH
Status: ISSUED
Valuation: \$0.00
Contractor Company:
Contractor Name: JAGDEV SINGH

Date: 7/10/2009
Permit Type: PL
Description: PLUMBING - ALTERATION TYPE 2
MISC. RENOVATIONS IN APT.# 62 SIXTH FLOOR. WORK TO INCLUDE NON-STRUCTURAL DEMOLITION & MINOR PARTITION WORK,(1) NEW TOILET ROOM.REPLACE & RELOCATE PLUMBING FIXTURES.COMBINE APT. 63 & 63A AS PER TPN# 3/97. WORK TO INCLUDE REMOVAL OF (1) KITCHEN & BATHROOM, NEW FINISHES, REPLACE & RELOCATE PLUMBING FIXTURES. NO CHANGE IN USE , EGRESS OR OCCUPANCY.

Permit Description: PLUMBING
Work Class: A2 - ALTERATION TYPE 2
Proposed Use:
Permit Number: 120064713-01-PL
Status: ISSUED
Valuation: \$0.00
Contractor Company:
Contractor Name: WILLIAM G AUSPERGER

ADJOINING PROPERTY FINDINGS

Date: **6/29/2009**
Permit Type: **EW**
Description: **ALTERATION TYPE 2 - GEN. CONSTR
MISC. RENOVATIONS IN APT.# 62 SIXTH FLOOR. WORK TO INCLUDE NON-
STRUCTURAL
DEMOLITION & MINOR PARTITION WORK,(1) NEW TOILET ROOM.REPLACE &
RELOCATE
PLUMBING FIXTURES.COMBINE APT. 63 & 63A AS PER TPN# 3/97. WORK TO
INCLUDE
REMOVAL OF (1) KITCHEN & BATHROOM, NEW FINISHES, REPLACE &
RELOCATE PLUMBING
FIXTURES. NO CHANGE IN USE , EGRESS OR OCCUPANCY.**

Permit Description: **EQUIPMENT WORK**
Work Class: **A2 - ALTERATION TYPE 2**
Proposed Use: **OTHER CONSTRUCTION EQUIPMENT**
Permit Number: **120064713-01-EW-OT**
Status: **ISSUED**
Valuation: **\$0.00**
Contractor Company:
Contractor Name: **JAGDEV SINGH**

Date: **8/7/2007**
Permit Type: **ELECTRICAL**
Description:

Permit Description:
Work Class:
Proposed Use:
Permit Number: **Z113550**
Status: **COMPLETED**
Valuation: **\$0.00**
Contractor Company:
Contractor Name: **ARCO ELEC'L CONST. CORP. ARTHUR IACOMETTA**

ADJOINING PROPERTY FINDINGS

Date: **8/6/2007**
Permit Type: **PL**
Description: **PLUMBING - ALTERATION TYPE 2
COMBINE,APARTMENTS 75 & 75A, SEVENTH FLOOR AS PER TPPN# 3/97. WORK
TO INCLUDE
REMOVAL OF ONE KITCHEN & NON-LOAD BEARING PARTITIONS, NEW FINISHES
IN
KITCHEN & BATHROOMS , REPLACE ALL PLUMBING FIXTURES ON EXISTING
ROUGHING .NO
CHANGES IN USE, OCCUPANCEY OR EGRESS.**

Permit Description: **PLUMBING**
Work Class: **A2 - ALTERATION TYPE 2**
Proposed Use:
Permit Number: **104841432-01-PL**
Status: **ISSUED**
Valuation: **\$0.00**
Contractor Company:
Contractor Name: **WILLIAM AUSPERGER**

Date: **8/2/2007**
Permit Type: **EW**
Description: **ALTERATION TYPE 2 - GEN.CONSTRUCTN.
COMBINE,APARTMENTS 75 & 75A, SEVENTH FLOOR AS PER TPPN# 3/97. WORK
TO INCLUDE
REMOVAL OF ONE KITCHEN & NON-LOAD BEARING PARTITIONS, NEW FINISHES
IN
KITCHEN & BATHROOMS , REPLACE ALL PLUMBING FIXTURES ON EXISTING
ROUGHING .NO
CHANGES IN USE, OCCUPANCEY OR EGRESS.**

Permit Description: **EQUIPMENT WORK**
Work Class: **A2 - ALTERATION TYPE 2**
Proposed Use: **OTHER CONSTRUCTION EQUIPMENT**
Permit Number: **104841432-01-EW-OT**
Status: **ISSUED**
Valuation: **\$0.00**
Contractor Company:
Contractor Name: **CARLOS PEREZ**

ADJOINING PROPERTY FINDINGS

Date: **8/1/2007**
Permit Type: **ELECTRICAL**
Description:

Permit Description:
Work Class:
Proposed Use:
Permit Number: Z113461
Status: AWAITING INSPECTION REQUEST
Valuation: \$0.00
Contractor Company:
Contractor Name: NORWAY ELECTRIC CORP. JOE MIDDLETON

Date: **7/27/2005**
Permit Type: **EQ**
Description: **ALTERATION TYPE 3 - CONSTRUCTION EQUIPMENT - SIDEWALK-SHED
INSTALLATION OF A HEAVY DUTY SHED 237' DURING FACADE REPAIR.NO
CHANGES IN USE,
EGRESS OR OCCUPANCY. SHED TO COMPLY WITH LL33/91 AND TPPN 9/99.**

Permit Description: **CONSTRUCTION EQUIPMENT**
Work Class: A3 - ALTERATION TYPE 3
Proposed Use: SIDEWALK SHED
Permit Number: 104178453-01-EQ-SH
Status: REISSUED
Valuation: \$0.00
Contractor Company:
Contractor Name: CONSTANTIN ZAHARIA

ADJOINING PROPERTY FINDINGS

Date: **4/14/2005**
Permit Type: **EW**
Description: **ALTERATION TYPE 2 - GEN.CONSTRUCTN.
RAISE PARAPET AND INSTALL NEW COPINGS. SHELF ANGLE REPLACEMENT.
BRICK
MASONRY CORNER RECONSTRUCTION. WINDOW SILL REPLACEMENT. BRICK
REPOINTING.
WINDOW SEALANT REPLACEMENT. NEW ROOF INSTALLATION. NO CHANGE TO
USE, EGRESS
OR OCCUPANCY.**

Permit Description: **EQUIPMENT WORK**
Work Class: **A2 - ALTERATION TYPE 2**
Proposed Use: **OTHER CONSTRUCTION EQUIPMENT**
Permit Number: **103622180-01-EW-OT**
Status: **ISSUED**
Valuation: **\$0.00**
Contractor Company:
Contractor Name: **JOHN KALAFATIS**

Date: **5/24/2002**
Permit Type: **PL**
Description: **PLUMBING - ALTERATION TYPE 1
CONSTRUCT TWO PENTHOUSE DWELLINGS**

Permit Description: **PLUMBING**
Work Class: **A1 - ALTERATION TYPE 1**
Proposed Use:
Permit Number: **102884050-01-PL**
Status: **ISSUED**
Valuation: **\$0.00**
Contractor Company:
Contractor Name: **T.C. THOMPSON**

ADJOINING PROPERTY FINDINGS

Date: **3/7/2002**
Permit Type: **EW**
Description: **ALTERATION TYPE 2 - FUEL STORAGE
CHANGE GRADE OF FUEL OIL FROM #6 TO #4. NO CHANGE IN EGRESS,
OCCUPANCY OR USE UNDER THIS APPLICATION.**

Permit Description: **EQUIPMENT WORK**
Work Class: **A2 - ALTERATION TYPE 2**
Proposed Use: **FUEL STORAGE**
Permit Number: **103078296-01-EW-FS**
Status: **ISSUED**
Valuation: **\$0.00**
Contractor Company:
Contractor Name: **LARRY BERGE**

Date: **11/9/2001**
Permit Type: **AL**
Description: **ALTERATION TYPE 3 - RMVL OF MARQUEE
REMOVAL OF MARQUEE**

Permit Description: **ALTERATION**
Work Class: **A3 - ALTERATION TYPE 3**
Proposed Use:
Permit Number: **102825962-01-AL**
Status: **ISSUED**
Valuation: **\$0.00**
Contractor Company:
Contractor Name: **THOMAS COCCHIERE**

ADJOINING PROPERTY FINDINGS

Date: **11/6/2001**
Permit Type: **ELECTRICAL**
Description:

Permit Description:
Work Class:
Proposed Use:
Permit Number: Z089379
Status: COMPLETED
Valuation: \$0.00
Contractor Company:
Contractor Name: NEW AGE ELEC'L CONTRS INC GORDON KONSKER

Date: **7/26/2001**
Permit Type: **EW**
Description: **ALTERATION TYPE 2 - STANDPIPE
REMOVAL OF ALL FIRE HOSE EQUIPMENT (STANDPIPE), AS PER LOCAL LAW #9**

Permit Description: **EQUIPMENT WORK**
Work Class: A2 - ALTERATION TYPE 2
Proposed Use: STAND PIPE
Permit Number: 102584598-01-EW-SD
Status: ISSUED
Valuation: \$0.00
Contractor Company:
Contractor Name: STEPHEN BLACK

ADJOINING PROPERTY FINDINGS

Date: 7/17/2001
Permit Type: EW
Description: ALTERATION TYPE 2 - BOILER
PLUMBING AND HEATING WORK FOR NEW PENTHOUSES FILED IN
CONJUNCTION WITH
ALTERATION TYPE I #102884050. NO CHANGE TO USE, EGRESS NOR
OCCUPANCY.

Permit Description: EQUIPMENT WORK
Work Class: A2 - ALTERATION TYPE 2
Proposed Use: BOILER
Permit Number: 102518679-01-EW-BL
Status: ISSUED
Valuation: \$0.00
Contractor Company:
Contractor Name: T.C. THOMPSON

Date: 7/17/2001
Permit Type: PL
Description: PLUMBING - ALTERATION TYPE 2
PLUMBING AND HEATING WORK FOR NEW PENTHOUSES FILED IN
CONJUNCTION WITH
ALTERATION TYPE I #102884050. NO CHANGE TO USE, EGRESS NOR
OCCUPANCY.

Permit Description: PLUMBING
Work Class: A2 - ALTERATION TYPE 2
Proposed Use:
Permit Number: 102518679-01-PL
Status: ISSUED
Valuation: \$0.00
Contractor Company:
Contractor Name: T.C. THOMPSON

ADJOINING PROPERTY FINDINGS

Date: **7/10/2001**
Permit Type: **EW**
Description: **ALTERATION TYPE 2 - GEN.CONSTRUCTN.
STRUCTURAL WORK FOR NEW PENTHOUSES FILED IN CONJUNCTION WITH
ALTERATION TYPE I
#102884050. NO CHANGE TO USE, EGRESS NOR OCCUPANCY.**

Permit Description: **EQUIPMENT WORK**
Work Class: **A2 - ALTERATION TYPE 2**
Proposed Use: **OTHER CONSTRUCTION EQUIPMENT**
Permit Number: **102518660-01-EW-OT**
Status: **ISSUED**
Valuation: **\$0.00**
Contractor Company:
Contractor Name: **KAREL SIMEK**

Date: **5/11/2001**
Permit Type: **AL**
Description: **ALTERATION TYPE 1 -
CONSTRUCT TWO PENTHOUSE DWELLINGS**

Permit Description: **ALTERATION**
Work Class: **A1 - ALTERATION TYPE 1**
Proposed Use:
Permit Number: **102884050-01-AL**
Status: **ISSUED**
Valuation: **\$0.00**
Contractor Company:
Contractor Name: **ANNE FRIED**

ADJOINING PROPERTY FINDINGS

Date: **6/19/2000**
Permit Type: **EW**
Description: **ALTERATION TYPE 2 - MECH/HVAC**
EXTEND TWO (2) EXISTING ELEVATOR SHAFTS TO OPEN AT ROOF. EXTEND ONE (1) EXISTING ELEVATOR SHAFT TO CELLAR. RELOCATE MACHINE ROOMS TO THE ROOF. INSTALL A/C UNITS AT ROOF TOP ELEVATOR MACHINE ROOMS. NO CHANGE TO USE, EGRESS, NOR OCCUPANCY.

Permit Description: **EQUIPMENT WORK**
Work Class: **A2 - ALTERATION TYPE 2**
Proposed Use: **MECHANICAL/HVAC**
Permit Number: **102873115-01-EW-MH**
Status: **ISSUED**
Valuation: **\$0.00**
Contractor Company:
Contractor Name: **KARNEL SIMECK**

Date: **6/19/2000**
Permit Type: **EW**
Description: **ALTERATION TYPE 2 - GEN.CONSTRUCTN.**
EXTEND TWO (2) EXISTING ELEVATOR SHAFTS TO OPEN AT ROOF. EXTEND ONE (1) EXISTING ELEVATOR SHAFT TO CELLAR. RELOCATE MACHINE ROOMS TO THE ROOF. INSTALL A/C UNITS AT ROOF TOP ELEVATOR MACHINE ROOMS. NO CHANGE TO USE, EGRESS, NOR OCCUPANCY.

Permit Description: **EQUIPMENT WORK**
Work Class: **A2 - ALTERATION TYPE 2**
Proposed Use: **OTHER CONSTRUCTION EQUIPMENT**
Permit Number: **102873115-01-EW-OT**
Status: **ISSUED**
Valuation: **\$0.00**
Contractor Company:
Contractor Name: **KARNEL SIMECK**

ADJOINING PROPERTY FINDINGS

Date: **1/24/2000**
Permit Type: **EW**
Description: **ALTERATION TYPE 2 - STRUCTURAL
STRUCTURAL DESIGN TO EXTEND TWO (2) EXISTING ELEVATOR SHAFTS
TO OPEN AT ROOF.EXTEND ONE (1) EXISTING ELEVATOR SHAFT TO
CELLAR. RELOCATE MACHINE ROOMS TO THE ROOF. FILED IN
CONJUNCTION WITH APPLICATION #102873115
NO CHANGE TO USE, EGRESS, NOR OCCUPANCY.**

Permit Description: **EQUIPMENT WORK**
Work Class: **A2 - ALTERATION TYPE 2**
Proposed Use: **OTHER CONSTRUCTION EQUIPMENT**
Permit Number: **102870680-01-EW-OT**
Status: **ISSUED**
Valuation: **\$0.00**
Contractor Company:
Contractor Name: **KAREL SIMEK**

Date: **8/15/1999**
Permit Type: **ELECTRICAL**
Description:

Permit Description:
Work Class:
Proposed Use:
Permit Number: **Z080119**
Status: **COMPLETED**
Valuation: **\$0.00**
Contractor Company:
Contractor Name: **NEW AGE ELEC'L CONTRS INC GORDON KONSKER**

ADJOINING PROPERTY FINDINGS

Date: **10/10/1996**
Permit Type: **ELECTRICAL**
Description:

Permit Description:
Work Class:
Proposed Use:
Permit Number: Z067850
Status: CLOSED/CANCELLED
Valuation: \$0.00
Contractor Company:
Contractor Name: KONSKER ELECTRIC CORP. JEROME KONSKER, KONSKER ELECTRIC CORP.

Date: **8/31/1995**
Permit Type: **ELECTRICAL**
Description:

Permit Description:
Work Class:
Proposed Use:
Permit Number: Z063425
Status: COMPLETED
Valuation: \$0.00
Contractor Company:
Contractor Name: WINKLER ELECTRICIANS INC. RUDOLPH WINKLER

Date: **7/11/1995**
Permit Type: **EW**
Description: **ALTERATION TYPE 2 - BOILER
REPLACE (1) NEW L.P. BOILER/BURNER.**

Permit Description: **EQUIPMENT WORK**
Work Class: A2 - ALTERATION TYPE 2
Proposed Use: BOILER
Permit Number: 101093424-01-EW-BL
Status: ISSUED
Valuation: \$0.00
Contractor Company:
Contractor Name: PETER ADLIARDO

ADJOINING PROPERTY FINDINGS

Date: **7/11/1995**
Permit Type: **EW**
Description:

Permit Description: **EQUIPMENT WORK**
Work Class:
Proposed Use: **FUEL BURNING**
Permit Number: **101093424-01-EW-FB**
Status:
Valuation: **\$0.00**
Contractor Company:
Contractor Name:

Date: **9/26/1992**
Permit Type: **ELECTRICAL**
Description:

Permit Description:
Work Class:
Proposed Use:
Permit Number: **Z048931**
Status: **COMPLETED**
Valuation: **\$0.00**
Contractor Company:
Contractor Name: **KONSKER ELECTRIC CORP. JEROME KONSKER, KONSKER ELECTRIC CORP.**

Date: **8/25/1992**
Permit Type: **EQ**
Description: **ALTERATION TYPE 3 - CONSTRUCTION EQUIPMENT - SIDEWALK-SHED
INSTALLATION OF SHED- 200' (HEAVY DUTY). NO CHANGE IN USE EGRESS OR
OCCUPANCY. ALL SHEDS MUST COMPLY WITH LL 33/91.**

Permit Description: **CONSTRUCTION EQUIPMENT**
Work Class: **A3 - ALTERATION TYPE 3**
Proposed Use: **SIDEWALK SHED**
Permit Number: **100474942-01-EQ-SH**
Status: **ISSUED**
Valuation: **\$0.00**
Contractor Company:
Contractor Name: **LEWART BRADLEY**

ADJOINING PROPERTY FINDINGS

Date: **9/9/1991**
Permit Type: **ELECTRICAL**
Description:

Permit Description:

Work Class:
Proposed Use:
Permit Number: Z042841
Status: LOCATION PROBLEM
Valuation: \$0.00
Contractor Company:
Contractor Name: L. K. COMSTOCK & CO., INC D DIERINGER, L. K. COMSTOCK & CO., INC CHARLES SALERNO

Date: **3/14/1986**
Permit Type: **ELECTRICAL**
Description:

Permit Description:

Work Class:
Proposed Use:
Permit Number: Z000213
Status: COMPLETED
Valuation: \$0.00
Contractor Company:
Contractor Name: DATA ELECTRICAL CONTRS., E FITZGERALD

Date: **1/23/1984**
Permit Type: **ELECTRICAL**
Description:

Permit Description:

Work Class:
Proposed Use:
Permit Number: 001541
Status: CLOSED/CANCELLED
Valuation: \$0.00
Contractor Company:
Contractor Name: YAFFIE ELECTRIC CORP. E MOSKOWITZ

ADJOINING PROPERTY FINDINGS

741 W END AVE

Date: 9/14/2017
Permit Type: PL
Description: PLUMBING - ALTERATION TYPE 2
PROPOSED KITCHINETTE RENOVATION AT APARTMENT 2E. NO CHANGE IN
OCCUPANCY USE OR
MEANS OF EGRESS.

Permit Description: PLUMBING
Work Class: A2 - ALTERATION TYPE 2
Proposed Use:
Permit Number: 123347798-01-PL
Status: ISSUED
Valuation: \$0.00
Contractor Company:
Contractor Name: ANTHONY M FERRARI

Date: 9/13/2017
Permit Type: EW
Description: ALTERATION TYPE 2 - GEN. CONSTR.
PROPOSED KITCHINETTE RENOVATION AT APARTMENT 2E. NO CHANGE IN
OCCUPANCY USE OR
MEANS OF EGRESS.

Permit Description: EQUIPMENT WORK
Work Class: A2 - ALTERATION TYPE 2
Proposed Use: OTHER CONSTRUCTION EQUIPMENT
Permit Number: 123347798-01-EW-OT
Status: ISSUED
Valuation: \$0.00
Contractor Company:
Contractor Name: OMID BEDI

ADJOINING PROPERTY FINDINGS

Date: **3/8/2016**
Permit Type: **ELECTRICAL**
Description:

Permit Description:
Work Class: ACTIVE
Proposed Use:
Permit Number: Z153975
Status: AWAITING INSPECTION REQUEST
Valuation: \$0.00
Contractor Company:
Contractor Name:

Date: **7/6/2015**
Permit Type: **EW**
Description: **ALTERATION TYPE 2 - FACADE
LEAK REPAIRS AS PER PLANS FILED HEREWITH. NO CHANGE TO USE, EGRESS
OR OCCUPANCY.**

Permit Description: **EQUIPMENT WORK**
Work Class: A2 - ALTERATION TYPE 2
Proposed Use: OTHER CONSTRUCTION EQUIPMENT
Permit Number: 122359358-01-EW-OT
Status: ISSUED
Valuation: \$0.00
Contractor Company:
Contractor Name: MIKE MORANO

ADJOINING PROPERTY FINDINGS

Date: **4/9/2015**
Permit Type: **EQ**
Description: **ALTERATION TYPE 3 - CONSTRUCTION EQUIPMENT - SIDEWALK-SHED
INSTALLATION OF SIDEWALK SHED AS PER PLANS. WORK SHALL COMPLY
WITH 2014 BUILDING
CODE CHAPTER 33. NO CHANGE IN USE EGRESS OR OCCUPANCY.**

Permit Description: **CONSTRUCTION EQUIPMENT**
Work Class: **A3 - ALTERATION TYPE 3**
Proposed Use: **SIDEWALK SHED**
Permit Number: **122363076-01-EQ-SH**
Status: **ISSUED**
Valuation: **\$0.00**
Contractor Company:
Contractor Name: **CHRISTOPHER DOWNES**

Date: **3/26/2015**
Permit Type: **ELECTRICAL**
Description:

Permit Description:
Work Class: **CLOSED**
Proposed Use:
Permit Number: **Z148770**
Status: **COMPLETED**
Valuation: **\$0.00**
Contractor Company:
Contractor Name: **BOROWIDE ELECT'L CONTR'S GREGORY PAPANTONIOU**

ADJOINING PROPERTY FINDINGS

Date: **1/29/2014**
Permit Type: **ELECTRICAL**
Description:

Permit Description:

Work Class: REHABILITATION
Proposed Use:
Permit Number: Z142887
Status: Open
Valuation: \$0.00
Contractor Company:
Contractor Name: R.C.M. ELECTRIC CORP. ROBERT MARCHISOTTO

Date: **7/31/2013**
Permit Type: **ELECTRICAL**
Description:

Permit Description:

Work Class: REHABILITATION
Proposed Use:
Permit Number: Z140603
Status: Open
Valuation: \$0.00
Contractor Company:
Contractor Name: LESLU ELECTRIC CORP

ADJOINING PROPERTY FINDINGS

Date: **7/23/2013**
Permit Type: **PL**
Description: **PLUMBING - ALTERATION TYPE 2
MINOR DEMOLITION OF EXISTING INTERIOR FIXTURES & PARTITION, RELATED
FINISH &
MINOR PLUMBING WORK. NO CHANGE OF USE, EGRESS, OR OCCUPANCY.**

Permit Description: **PLUMBING**
Work Class: **A2 - ALTERATION TYPE 2**
Proposed Use:
Permit Number: **121612727-01-PL**
Status: **ISSUED**
Valuation: **\$0.00**
Contractor Company:
Contractor Name: **DUANE D POLADIAN**

Date: **7/3/2013**
Permit Type: **EW**
Description: **ALTERATION TYPE 2 - GEN. CONSTR.
MINOR DEMOLITION OF EXISTING INTERIOR FIXTURES & PARTITION, RELATED
FINISH &
MINOR PLUMBING WORK. NO CHANGE OF USE, EGRESS, OR OCCUPANCY.**

Permit Description: **EQUIPMENT WORK**
Work Class: **A2 - ALTERATION TYPE 2**
Proposed Use: **OTHER CONSTRUCTION EQUIPMENT**
Permit Number: **121612727-01-EW-OT**
Status: **ISSUED**
Valuation: **\$0.00**
Contractor Company:
Contractor Name: **NIKOLAOS KAIAFAS**

ADJOINING PROPERTY FINDINGS

Date: **7/3/2013**
Permit Type: **EW**
Description: **ALTERATION TYPE 2 - STRUCTURAL
STRUCTURAL WORK AS SHOWN ON PLANS FILED HEREWITH.**

Permit Description: **EQUIPMENT WORK**
Work Class: **A2 - ALTERATION TYPE 2**
Proposed Use: **OTHER CONSTRUCTION EQUIPMENT**
Permit Number: **121612727-02-EW-OT**
Status: **ISSUED**
Valuation: **\$0.00**
Contractor Company:
Contractor Name: **NIKOLAOS KAIAFAS**

Date: **6/7/2010**
Permit Type: **ELECTRICAL**
Description:

Permit Description:
Work Class:
Proposed Use:
Permit Number: **Z126096**
Status: **COMPLETED**
Valuation: **\$0.00**
Contractor Company:
Contractor Name: **BLASKO ELECT'L CONTRS INC STEVEN DUFFY, BLASKO ELECT'L CONTRS INC
ALDO BLASKOVIC**

Date: **10/21/2009**
Permit Type: **ELECTRICAL**
Description:

Permit Description:
Work Class:
Proposed Use:
Permit Number: **Z123626**
Status: **AWAITING INSPECTION REQUEST**
Valuation: **\$0.00**
Contractor Company:
Contractor Name: **BLH ELECT'L CONTRS. INC. ROBERT SILVERMAN**

ADJOINING PROPERTY FINDINGS

Date: **3/27/2009**
Permit Type: **EW**
Description: **ALTERATION TYPE 2 - GEN. CONSTR
RENOVATE EXISTING APT.4-A. REMOVAL OF NON-BEARING PARTITIONS AS PER
PLANS
SUBMITTED. RELACING SOME FIXTURES ON EXISTING RPUGHONG. NO CHANGE
IN USE,
EGRESS, OR OCCUPANCY.**

Permit Description: **EQUIPMENT WORK**
Work Class: **A2 - ALTERATION TYPE 2**
Proposed Use: **OTHER CONSTRUCTION EQUIPMENT**
Permit Number: **110136380-01-EW-OT**
Status: **ISSUED**
Valuation: **\$0.00**
Contractor Company:
Contractor Name: **RICHARD M SHAMMAS**

Date: **8/5/2008**
Permit Type: **ELECTRICAL**
Description:

Permit Description:
Work Class:
Proposed Use:
Permit Number: **Z118417**
Status: **COMPLETED**
Valuation: **\$0.00**
Contractor Company:
Contractor Name: **ROBERT CHIMENTI ROBERT CHIMENTI**

ADJOINING PROPERTY FINDINGS

Date: **8/1/2006**
Permit Type: **EQ**
Description: **ALTERATION TYPE 3 - CONSTRUCTION EQUIPMENT - SIDEWALK-SHED**
Erect a total of 50 linear feet of heavy duty sidewalk shed, per drawings,
rated for 300 lbs/ft2. Installation shall comply with BSA-351-74-SM and LL
33/91. No change in use, egress or occupancy associated with this permit.

Permit Description: **CONSTRUCTION EQUIPMENT**
Work Class: **A3 - ALTERATION TYPE 3**
Proposed Use: **SIDEWALK SHED**
Permit Number: **104507543-01-EQ-SH**
Status: **ISSUED**
Valuation: **\$0.00**
Contractor Company:
Contractor Name: **CHRISTOPHER DOWES**

Date: **8/5/2004**
Permit Type: **EW**
Description: **ALTERATION TYPE 2 - GEN.CONSTRUCTN.**
BRICK REPLACEMENT LINTEL REPLACEMENT SILL REPLACEMENT,MASONRY
POINTIN
G,PAINTING OF FIRE ESCAPES.ALL AS PER PLANS AND APPLICATIONS FILED
HEREWITH
NO CHANGE IN US EGRESS OR OCCUPANCY

Permit Description: **EQUIPMENT WORK**
Work Class: **A2 - ALTERATION TYPE 2**
Proposed Use: **OTHER CONSTRUCTION EQUIPMENT**
Permit Number: **103740392-01-EW-OT**
Status: **ISSUED**
Valuation: **\$0.00**
Contractor Company:
Contractor Name: **GARY ZAREMBA**

ADJOINING PROPERTY FINDINGS

Date: **7/15/2004**
Permit Type: **EQ**
Description: **ALTERATION TYPE 3 - CONSTRUCTION EQUIPMENT - SIDEWALK-SHED
INSTALLATION OF A HEAVY DUTY SIDEWALK SHED 60' DURING FACADE REPAIR
NO CHANGE IN USE EGRESSOR OCCUPANCY SHED TO AND TPN 9/99**

Permit Description: **CONSTRUCTION EQUIPMENT**
Work Class: **A3 - ALTERATION TYPE 3**
Proposed Use: **SIDEWALK SHED**
Permit Number: **103832275-01-EQ-SH**
Status: **ISSUED**
Valuation: **\$0.00**
Contractor Company:
Contractor Name: **JOSE RODRIGUEZ**

Date: **5/14/2004**
Permit Type: **ELECTRICAL**
Description:

Permit Description:
Work Class:
Proposed Use:
Permit Number: **Z100414**
Status: **COMPLETED**
Valuation: **\$0.00**
Contractor Company:
Contractor Name: **JOE ELECTRICAL INC DILIP SEECHARRAN**

ADJOINING PROPERTY FINDINGS

Date: **10/23/2003**
Permit Type: **PL**
Description: **PLUMBING - ALTERATION TYPE 2
MINOR PARTITION CHANGES IN CONJUNCTION WITH APARTMENT RENOVATION.
RELOCATED PLUMBING AND FINISH WORK. NO CHANGE IN USE,EGRESS OR
OCCUPANCY.**

Permit Description: **PLUMBING**
Work Class: **A2 - ALTERATION TYPE 2**
Proposed Use:
Permit Number: **103500490-01-PL**
Status: **ISSUED**
Valuation: **\$0.00**
Contractor Company:
Contractor Name: **FRED WEINSTRAUB**

Date: **10/10/2003**
Permit Type: **EW**
Description: **ALTERATION TYPE 2 - GC
MINOR PARTITION CHANGES IN CONJUNCTION WITH APARTMENT RENOVATION.
RELOCATED PLUMBING AND FINISH WORK. NO CHANGE IN USE,EGRESS OR
OCCUPANCY.**

Permit Description: **EQUIPMENT WORK**
Work Class: **A2 - ALTERATION TYPE 2**
Proposed Use: **OTHER CONSTRUCTION EQUIPMENT**
Permit Number: **103500490-01-EW-OT**
Status: **ISSUED**
Valuation: **\$0.00**
Contractor Company:
Contractor Name: **ADAM HIRD**

ADJOINING PROPERTY FINDINGS

Date: **8/16/1996**
Permit Type: **EQ**
Description: **ALTERATION TYPE 3 - CONSTRUCTION EQUIPMENT - SIDEWALK-SHED
INSTALLATION OF SHED, 50' DURING FACADE REPAIR. SHED TO COMPLY WITH
LL33/91. NO CHANGE IN USE, EGRESS OR OCCUPANCY.**

Permit Description: **CONSTRUCTION EQUIPMENT**
Work Class: **A3 - ALTERATION TYPE 3**
Proposed Use: **SIDEWALK SHED**
Permit Number: **101375389-01-EQ-SH**
Status: **ISSUED**
Valuation: **\$0.00**
Contractor Company:
Contractor Name: **JOHN BRESLIN**

749 W END AVE

Date: **4/27/2017**
Permit Type: **PL**
Description: **PLUMBING - ALTERATION TYPE 2
APARTMENT RENOVATION INCLUDING NEW TILE FLOOR, CABINETRY AND
PLUMBING FIXTURES
AT KITCHEN AND BATHS, REPLACEMENT OF FLOORS, CEILING AND CROWN
MOLDING TO MATCH
EXISTING, REPLACEMENT OF STEAM RADIATORS AND INSTALLATION OF HVAC
EQUIPMENT AS
PER PLANS HEREWITH SUBMITTED.**

Permit Description: **PLUMBING**
Work Class: **A2 - ALTERATION TYPE 2**
Proposed Use:
Permit Number: **122954017-01-PL**
Status: **ISSUED**
Valuation: **\$0.00**
Contractor Company:
Contractor Name: **ANTHONY P GOFFREDO**

ADJOINING PROPERTY FINDINGS

Date: **4/5/2017**
Permit Type: **EW**
Description: **ALTERATION TYPE 2 - GEN. CONSTR.
APARTMENT RENOVATION INCLUDING NEW TILE FLOOR, CABINETS AND
PLUMBING FIXTURES
AT KITCHEN AND BATHS, REPLACEMENT OF FLOORS, CEILING AND CROWN
MOLDING TO MATCH
EXISTING, REPLACEMENT OF STEAM RADIATORS AND INSTALLATION OF HVAC
EQUIPMENT AS
PER PLANS HEREWITH SUBMITTED.**

Permit Description: **EQUIPMENT WORK**
Work Class: **A2 - ALTERATION TYPE 2**
Proposed Use: **OTHER CONSTRUCTION EQUIPMENT**
Permit Number: **122954017-01-EW-OT**
Status: **ISSUED**
Valuation: **\$0.00**
Contractor Company:
Contractor Name: **MIRO KORNEGO**

Date: **12/22/2014**
Permit Type: **EW**
Description: **ALTERATION TYPE 2 - FACADE
FACADE RESTORATION AS PER PLANS FILED HEREWITH. NO CHANGE IN USE,
EGRESS, OR
OCCUPANCY.**

Permit Description: **EQUIPMENT WORK**
Work Class: **A2 - ALTERATION TYPE 2**
Proposed Use: **OTHER CONSTRUCTION EQUIPMENT**
Permit Number: **121844022-01-EW-OT**
Status: **ISSUED**
Valuation: **\$0.00**
Contractor Company:
Contractor Name: **ZBIGNIEW JAKUBIAK**

ADJOINING PROPERTY FINDINGS

Date: **12/22/2014**
Permit Type: **EW**
Description: **ALTERATION TYPE 2 - STRUCTURAL
STEEL REPAIRS AS PER PLANS FILED HEREWITH. NO CHANGE IN USE, EGRESS
OR
OCCUPANCY.**

Permit Description: **EQUIPMENT WORK**
Work Class: **A2 - ALTERATION TYPE 2**
Proposed Use: **OTHER CONSTRUCTION EQUIPMENT**
Permit Number: **121952921-01-EW-OT**
Status: **ISSUED**
Valuation: **\$0.00**
Contractor Company:
Contractor Name: **DAMIAN CHOLEWA**

Date: **7/1/2014**
Permit Type: **EQ**
Description: **ALTERATION TYPE 3 - CONSTRUCTION EQUIPMENT - SIDEWALK-SHED
PROPOSED INSTALLATION OF SIDEWALK SHED AS PER PLANS. NO CHANGE IN
USE, EGRESS OR
OCCUPANCY.**

Permit Description: **CONSTRUCTION EQUIPMENT**
Work Class: **A3 - ALTERATION TYPE 3**
Proposed Use: **SIDEWALK SHED**
Permit Number: **121705823-01-EQ-SH**
Status: **ISSUED**
Valuation: **\$0.00**
Contractor Company:
Contractor Name: **CHRISTOPHER DOWNES**

ADJOINING PROPERTY FINDINGS

Date: **7/3/2013**
Permit Type: **ELECTRICAL**
Description:

Permit Description:

Work Class: REHABILITATION
Proposed Use:
Permit Number: Z140251
Status: Open
Valuation: \$0.00
Contractor Company:
Contractor Name: BOROWIDE ELECT'L CONTR'S GREGORY PAPANTONIOU

Date: **1/20/2006**
Permit Type: **EW**
Description: **ALTERATION TYPE 2 - FUEL STORAGE
CHANGE GRADE OF FUEL OIL FROM #2 TO #4.NO CHANGE IN USE,EGRESS OR
OCCUP
ANCY IS INVOLVED UNDER THIS APPLICATION.**

Permit Description: **EQUIPMENT WORK**
Work Class: A2 - ALTERATION TYPE 2
Proposed Use: FUEL STORAGE
Permit Number: 104330154-01-EW-FS
Status: ISSUED
Valuation: \$0.00
Contractor Company:
Contractor Name: ROBERT AULET

ADJOINING PROPERTY FINDINGS

Date: **8/1/2005**
Permit Type: **ELECTRICAL**
Description:

Permit Description:

Work Class:
Proposed Use:
Permit Number: Z105893
Status: CLOSED/CANCELLED
Valuation: \$0.00
Contractor Company:
Contractor Name: E. FITZGERALD ELEC CO INC EUGENE FITZGERALD, E. FITZGERALD ELEC CO INC
PAUL DALY

Date: **7/8/2005**
Permit Type: **EQ**
Description: **ALTERATION TYPE 3 - CONSTRUCTION EQUIPMENT - SIDEWALK-SHED
INSTALLATION OF A HEAVY DUTY SIDEWALK SHED 90 DURING FACADE REPAIR.
NO CHANGE
IN USE, EGRESS OR OCCUPANCY. SHED TO COMPLY WITH LL33/91 TPPN 9/99.**

Permit Description: **CONSTRUCTION EQUIPMENT**
Work Class: A3 - ALTERATION TYPE 3
Proposed Use: SIDEWALK SHED
Permit Number: 104164075-01-EQ-SH
Status: ISSUED
Valuation: \$0.00
Contractor Company:
Contractor Name: PETER OFARRELL

ADJOINING PROPERTY FINDINGS

Date: **7/2/2001**
Permit Type: **EQ**
Description: **ALTERATION TYPE 3 - CONSTRUCTION EQUIPMENT - SIDEWALK-SHED
IN STA3LLATION OF A HEAY DUTY SHED 90' DURING FACADE REPAIR
NO CHANGE IN USE EGRESS OR O9CCUPANCY**

Permit Description: **CONSTRUCTION EQUIPMENT**
Work Class: **A3 - ALTERATION TYPE 3**
Proposed Use: **SIDEWALK SHED**
Permit Number: **102511015-01-EQ-SH**
Status: **ISSUED**
Valuation: **\$0.00**
Contractor Company:
Contractor Name: **MARK ROTH**

Date: **2/3/1999**
Permit Type: **ELECTRICAL**
Description:

Permit Description:
Work Class:
Proposed Use:
Permit Number: **Z078001**
Status: **COMPLETED**
Valuation: **\$0.00**
Contractor Company:
Contractor Name: **AXCEL ELECTRIC CO., INC. CHARLES DEVITA, JR.**

ADJOINING PROPERTY FINDINGS

Date: **6/2/1998**
Permit Type: **EW**
Description: **ALTERATION TYPE 2 - G.C.**
remove and install non-bearing walls to combine 2 apts. Cap off kitchen units.
No change to use, egress or occupancy.

Permit Description: **EQUIPMENT WORK**
Work Class: A2 - ALTERATION TYPE 2
Proposed Use: OTHER CONSTRUCTION EQUIPMENT
Permit Number: 101834936-01-EW-OT
Status: ISSUED
Valuation: \$0.00
Contractor Company:
Contractor Name: HCTOR TORRES

Date: **1/2/1990**
Permit Type: **ELECTRICAL**
Description:

Permit Description:
Work Class:
Proposed Use:
Permit Number: Z030790
Status: CLOSED/CANCELLED
Valuation: \$0.00
Contractor Company:
Contractor Name: ALCO ELEC. CO., INC. HENRY MOSES, ALCO ELEC. CO., INC. ROBERT MOSES

Date: **5/2/1988**
Permit Type: **ELECTRICAL**
Description:

Permit Description:
Work Class:
Proposed Use:
Permit Number: Z020223
Status: COMPLETED
Valuation: \$0.00
Contractor Company:
Contractor Name: A.M.C. ELEC'L CONTR'G CO. ALEXANDER MERCADO

ADJOINING PROPERTY FINDINGS

752 W END AVE

Date: 9/26/2017
Permit Type: PL
Description: **PLUMBING - ALTERATION TYPE 2
INTERIOR RENOVATION OF APT 3A,3E,3F,14E,14F,15B,17D AND 17 E PARTITION
CHANGES
TO NON-LOAD-BEARING WALLS AND PLUMBING WORK AS PER PLANS. NO
CHANGE IN USE,
OCCUPANCY, OR EGRESS.**

Permit Description: **PLUMBING**
Work Class: A2 - ALTERATION TYPE 2
Proposed Use:
Permit Number: 140554460-01-PL
Status: ISSUED
Valuation: \$0.00
Contractor Company:
Contractor Name: WILLIAM F HARVEY

Date: 7/5/2017
Permit Type: **EW**
Description: **ALTERATION TYPE 2 - GEN. CONSTR.
INTERIOR RENOVATION OF APT 18G. PARTITION CHANGES TO NON-LOAD-
BEARING WALLS AND
PLUMBING WORK AS PER PLANS. NO CHANGE IN USE, OCCUPANCY, OR
EGRESS.**

Permit Description: **EQUIPMENT WORK**
Work Class: A2 - ALTERATION TYPE 2
Proposed Use: OTHER CONSTRUCTION EQUIPMENT
Permit Number: 140662628-01-EW-OT
Status: ISSUED
Valuation: \$0.00
Contractor Company:
Contractor Name: SMAJLJE SRDANOVIC

ADJOINING PROPERTY FINDINGS

Date: **5/4/2017**
Permit Type: **EW**
Description: **ALTERATION TYPE 2 - GEN. CONSTR.
INTERIOR RENOVATION OF COMMON CORRIDORS. MINOR FINISH CHANGES AS
PER PLANS. NO
CHANGE IN USE, OCCUPANCY, OR EGRESS.**

Permit Description: **EQUIPMENT WORK**
Work Class: **A2 - ALTERATION TYPE 2**
Proposed Use: **OTHER CONSTRUCTION EQUIPMENT**
Permit Number: **140622002-01-EW-OT**
Status: **ISSUED**
Valuation: **\$0.00**
Contractor Company:
Contractor Name: **SMAJLJE SRDANOVIC**

Date: **4/19/2017**
Permit Type: **PL**
Description: **PLUMBING - ALTERATION TYPE 2
INTERIOR RENOVATION TO COMBINE APT 12D AND 12E. PARTITION CHANGES
TO
NON-LOAD-BEARING WALLS AND PLUMBING WORK AS PER PLANS. NO
CHANGE IN USE,
OCCUPANCY, OR EGRESS.**

Permit Description: **PLUMBING**
Work Class: **A2 - ALTERATION TYPE 2**
Proposed Use:
Permit Number: **140614280-01-PL**
Status: **ISSUED**
Valuation: **\$0.00**
Contractor Company:
Contractor Name: **LESLIE LYNCH**

ADJOINING PROPERTY FINDINGS

Date: 4/13/2017
Permit Type: PL
Description: **PLUMBING - ALTERATION TYPE 2
INTERIOR RENOVATION OF APT 16F AND 19C. PARTITION CHANGES TO NON-LOAD-BEARING WALLS AND PLUMBING WORK AS PER PLANS. NO CHANGE IN USE, OCCUPANCY, OR EGRESS.**

Permit Description: **PLUMBING**
Work Class: A2 - ALTERATION TYPE 2
Proposed Use:
Permit Number: 140620736-01-PL
Status: ISSUED
Valuation: \$0.00
Contractor Company:
Contractor Name: LESLIE LYNCH

Date: 4/7/2017
Permit Type: EW
Description: **ALTERATION TYPE 2 - GEN. CONSTR.
INTERIOR RENOVATION OF APT 14D. PARTITION CHANGES TO NON-LOAD-BEARING WALLS AS PER PLANS. NO CHANGE IN USE, OCCUPANCY, OR EGRESS.**

Permit Description: **EQUIPMENT WORK**
Work Class: A2 - ALTERATION TYPE 2
Proposed Use: OTHER CONSTRUCTION EQUIPMENT
Permit Number: 140620745-01-EW-OT
Status: ISSUED
Valuation: \$0.00
Contractor Company:
Contractor Name: SMAJLJE SRDANOVIC

ADJOINING PROPERTY FINDINGS

Date: **4/6/2017**
Permit Type: **EW**
Description: **ALTERATION TYPE 2 - GEN. CONSTR.
INTERIOR RENOVATION OF APT 16F AND 19C. PARTITION CHANGES TO NON-LOAD-BEARING
WALLS AND PLUMBING WORK AS PER PLANS. NO CHANGE IN USE, OCCUPANCY, OR EGRESS.**

Permit Description: **EQUIPMENT WORK**
Work Class: **A2 - ALTERATION TYPE 2**
Proposed Use: **OTHER CONSTRUCTION EQUIPMENT**
Permit Number: **140620736-01-EW-OT**
Status: **ISSUED**
Valuation: **\$0.00**
Contractor Company:
Contractor Name: **SMAJLJE SRDANOVIC**

Date: **3/22/2017**
Permit Type: **PL**
Description: **PLUMBING - ALTERATION TYPE 2
INTERIOR RENOVATION OF APT 20G. PARTITION CHANGES TO NON-LOAD-BEARING WALLS AND
PLUMBING WORK AS PER PLANS. NO CHANGE IN USE, OCCUPANCY, OR EGRESS.**

Permit Description: **PLUMBING**
Work Class: **A2 - ALTERATION TYPE 2**
Proposed Use:
Permit Number: **140606805-01-PL**
Status: **ISSUED**
Valuation: **\$0.00**
Contractor Company:
Contractor Name: **LESLIE LYNCH**

ADJOINING PROPERTY FINDINGS

Date: **2/16/2017**
Permit Type: **EW**
Description: **ALTERATION TYPE 2 - GEN. CONSTR.
INTERIOR RENOVATION OF APT 3B AND 12D. PARTITION CHANGES TO NON-
LOAD-BEARING
WALLS AS PER PLANS. NO CHANGE IN USE, OCCUPANCY, OR EGRESS.**

Permit Description: **EQUIPMENT WORK**
Work Class: **A2 - ALTERATION TYPE 2**
Proposed Use: **OTHER CONSTRUCTION EQUIPMENT**
Permit Number: **140600945-01-EW-OT**
Status: **ISSUED**
Valuation: **\$0.00**
Contractor Company:
Contractor Name: **SMAJLJE SRDANOVIC**

Date: **1/20/2017**
Permit Type: **EW**
Description: **ALTERATION TYPE 2 - GEN. CONSTR.
INTERIOR RENOVATION OF APT 4B. PARTITION CHANGES TO NON-LOAD-
BEARING WALLS AS
PER PLANS. NO CHANGE IN USE, OCCUPANCY, OR EGRESS.**

Permit Description: **EQUIPMENT WORK**
Work Class: **A2 - ALTERATION TYPE 2**
Proposed Use: **OTHER CONSTRUCTION EQUIPMENT**
Permit Number: **140592918-01-EW-OT**
Status: **ISSUED**
Valuation: **\$0.00**
Contractor Company:
Contractor Name: **SMAJLJE SRDANOVIC**

ADJOINING PROPERTY FINDINGS

Date: 1/19/2017
Permit Type: EW
Description: ALTERATION TYPE 2 - GEN. CONSTR.
INTERIOR RENOVATION TO COMBINE APT 15G AND 15H. PARTITION CHANGES TO
NON-LOAD-BEARING WALLS AND PLUMBING WORK AS PER PLANS. NO
CHANGE IN USE,
OCCUPANCY, OR EGRESS.

Permit Description: EQUIPMENT WORK
Work Class: A2 - ALTERATION TYPE 2
Proposed Use: OTHER CONSTRUCTION EQUIPMENT
Permit Number: 140592927-01-EW-OT
Status: ISSUED
Valuation: \$0.00
Contractor Company:
Contractor Name: SMAJLJE SRDANOVIC

Date: 1/3/2017
Permit Type: PL
Description: PLUMBING - ALTERATION TYPE 2
INTERIOR RENOVATION OF APT 6E, AND COMBINATION OF APTS 19G AND 19H.
PARTITION
CHANGES TO NON-LOAD-BEARING WALLS AND PLUMBING WORK AS PER
PLANS. NO CHANGES IN
USE, OCCUPANCY, OR EGRESS.

Permit Description: PLUMBING
Work Class: A2 - ALTERATION TYPE 2
Proposed Use:
Permit Number: 140572789-01-PL
Status: ISSUED
Valuation: \$0.00
Contractor Company:
Contractor Name: WILLIAM F HARVEY

ADJOINING PROPERTY FINDINGS

Date: **1/3/2017**
Permit Type: **PL**
Description: **PLUMBING - ALTERATION TYPE 2**
INTERIOR RENOVATION TO COMBINE 17G AND 17H. PARTITION CHANGES TO
NON-LOAD-BEARING WALLS AND PLUMBING WORK AS PER PLANS.NO CHANGE
IN USE,
OCCUPANCY, OR EGRESS.

Permit Description: **PLUMBING**
Work Class: **A2 - ALTERATION TYPE 2**
Proposed Use:
Permit Number: **140583410-01-PL**
Status: **ISSUED**
Valuation: **\$0.00**
Contractor Company:
Contractor Name: **WILLIAM F HARVEY**

Date: **12/9/2016**
Permit Type: **EW**
Description: **ALTERATION TYPE 2 - GEN. CONSTR.**
INTERIOR RENOVATION TO COMBINE 17G AND 17H. PARTITION CHANGES TO
NON-LOAD-BEARING WALLS AND PLUMBING WORK AS PER PLANS.NO CHANGE
IN USE,
OCCUPANCY, OR EGRESS.

Permit Description: **EQUIPMENT WORK**
Work Class: **A2 - ALTERATION TYPE 2**
Proposed Use: **OTHER CONSTRUCTION EQUIPMENT**
Permit Number: **140583410-01-EW-OT**
Status: **ISSUED**
Valuation: **\$0.00**
Contractor Company:
Contractor Name: **SMAJLJE SRDANOVIC**

ADJOINING PROPERTY FINDINGS

Date: **12/6/2016**
Permit Type: **EW**
Description: **ALTERATION TYPE 2 - GEN. CONSTR.
INTERIOR RENOVATION OF APT 16B. PARTITION CHANGES TO NON-LOAD-BEARING WALLS AS PER PLANS. NO CHANGE IN USE, OCCUPANCY, OR EGRESS.**

Permit Description: **EQUIPMENT WORK**
Work Class: **A2 - ALTERATION TYPE 2**
Proposed Use: **OTHER CONSTRUCTION EQUIPMENT**
Permit Number: **140581831-01-EW-OT**
Status: **ISSUED**
Valuation: **\$0.00**
Contractor Company:
Contractor Name: **SMAJLJE SRDANOVIC**

Date: **11/14/2016**
Permit Type: **EW**
Description: **ALTERATION TYPE 2 - GEN. CONSTR.
INTERIOR RENOVATION OF APT 6E, AND COMBINATION OF APTS 19G AND 19H. PARTITION CHANGES TO NON-LOAD-BEARING WALLS AND PLUMBING WORK AS PER PLANS. NO CHANGES IN USE, OCCUPANCY, OR EGRESS.**

Permit Description: **EQUIPMENT WORK**
Work Class: **A2 - ALTERATION TYPE 2**
Proposed Use: **OTHER CONSTRUCTION EQUIPMENT**
Permit Number: **140572789-01-EW-OT**
Status: **ISSUED**
Valuation: **\$0.00**
Contractor Company:
Contractor Name: **SMAJLJE SRDANOVIC**

ADJOINING PROPERTY FINDINGS

Date: **10/28/2016**
Permit Type: **EW**
Description: **ALTERATION TYPE 2 - GEN. CONSTR.
INTERIOR RENOVATION OF APT 4D, 16D AND 20A. PARTITION CHANGES TO
NON-LOAD-BEARING WALLS AS PER PLANS. NO CHANGE IN USE, OCCUPANCY,
OR EGRESS.**

Permit Description: **EQUIPMENT WORK**
Work Class: **A2 - ALTERATION TYPE 2**
Proposed Use: **OTHER CONSTRUCTION EQUIPMENT**
Permit Number: **140568534-01-EW-OT**
Status: **ISSUED**
Valuation: **\$0.00**
Contractor Company:
Contractor Name: **SMAJLJE SRDANOVIC**

Date: **10/11/2016**
Permit Type: **AL**
Description: **ALTERATION TYPE 3 - FPP
FILING HEREWITH FOR A FIRE PROTECTION PLAN AS PER PLANS. NO CHANGE
IN USE,
EGRESS OR OCCUPANCY.**

Permit Description: **ALTERATION**
Work Class: **A3 - ALTERATION TYPE 3**
Proposed Use:
Permit Number: **120059499-01-AL**
Status: **ISSUED**
Valuation: **\$0.00**
Contractor Company:
Contractor Name: **AVI BANYASZ OWNER 645 MADISON AVENUE 18TH FLOOR NEW YORK NY 10022**

ADJOINING PROPERTY FINDINGS

Date: **9/28/2016**
Permit Type: **EW**
Description: **ALTERATION TYPE 2 - GEN. CONSTR.
INTERIOR RENOVATION OF APT 3A, 3E, 3F, 14E, 14F, 15B, 17E. PARTITION
CHANGES TO
NON-LOAD-BEARING WALLS AND PLUMBING WORK AS PER PLANS. NO
CHANGE IN USE,
OCCUPANCY, OR EGRESS.**

Permit Description: **EQUIPMENT WORK**
Work Class: **A2 - ALTERATION TYPE 2**
Proposed Use: **OTHER CONSTRUCTION EQUIPMENT**
Permit Number: **140554460-01-EW-OT**
Status: **ISSUED**
Valuation: **\$0.00**
Contractor Company:
Contractor Name: **SMAJLJE SRDANOVIC**

Date: **9/27/2016**
Permit Type: **EW**
Description: **ALTERATION TYPE 2 - GEN. CONSTR.
INTERIOR RENOVATION OF APT 17B. PARTITION CHANGES TO NON-LOAD-
BEARING WALLS AS
PER PLANS. NO CHANGE IN USE, OCCUPANCY, OR EGRESS.**

Permit Description: **EQUIPMENT WORK**
Work Class: **A2 - ALTERATION TYPE 2**
Proposed Use: **OTHER CONSTRUCTION EQUIPMENT**
Permit Number: **140554790-01-EW-OT**
Status: **ISSUED**
Valuation: **\$0.00**
Contractor Company:
Contractor Name: **SMAJLJE SRDANOVIC**

ADJOINING PROPERTY FINDINGS

Date: **7/7/2016**
Permit Type: **ELECTRICAL**
Description:

Permit Description:
Work Class: CLOSED
Proposed Use:
Permit Number: Z155976
Status: COMPLETED
Valuation: \$0.00
Contractor Company:
Contractor Name:

Date: **7/7/2016**
Permit Type: **ELECTRICAL**
Description:

Permit Description:
Work Class: ACTIVE
Proposed Use:
Permit Number: Z155979
Status: OBJECTN PENDING AT CONTRACTOR
Valuation: \$0.00
Contractor Company:
Contractor Name:

Date: **7/7/2016**
Permit Type: **ELECTRICAL**
Description:

Permit Description:
Work Class: ACTIVE
Proposed Use:
Permit Number: Z155980
Status: ASSIGNED TO INSPECTOR
Valuation: \$0.00
Contractor Company:
Contractor Name:

ADJOINING PROPERTY FINDINGS

Date: **7/7/2016**
Permit Type: **ELECTRICAL**
Description:

Permit Description:
Work Class: ACTIVE
Proposed Use:
Permit Number: Z155981
Status: ASSIGNED TO INSPECTOR
Valuation: \$0.00
Contractor Company:
Contractor Name:

Date: **6/30/2016**
Permit Type: **PL**
Description: **PLUMBING - ALTERATION TYPE 2
INTERIOR RENOVATION OF APT 2C, 4F, 19A, 19B, AND 20B. PARTITION CHANGES
TO
NON-LOAD BEARING WALLS AND PLUMBING WORK AS PER PLANS. NO
CHANGE IN USE,
OCCUPANCY, OR EGRESS.**

Permit Description: **PLUMBING**
Work Class: A2 - ALTERATION TYPE 2
Proposed Use:
Permit Number: 140511060-01-PL
Status: ISSUED
Valuation: \$0.00
Contractor Company:
Contractor Name: WILLIAM F HARVEY

ADJOINING PROPERTY FINDINGS

Date: **6/28/2016**
Permit Type: **EW**
Description: **ALTERATION TYPE 2 - GEN. CONSTR.
INTERIOR RENOVATION OF APT 2C, 4F, 19A, 19B, AND 20B. PARTITION CHANGES
TO
NON-LOAD BEARING WALLS AND PLUMBING WORK AS PER PLANS. NO
CHANGE IN USE,
OCCUPANCY, OR EGRESS.**

Permit Description: **EQUIPMENT WORK**
Work Class: **A2 - ALTERATION TYPE 2**
Proposed Use: **OTHER CONSTRUCTION EQUIPMENT**
Permit Number: **140511060-01-EW-OT**
Status: **ISSUED**
Valuation: **\$0.00**
Contractor Company:
Contractor Name: **SMAJLJE SRDANOVIC**

Date: **6/28/2016**
Permit Type: **EQ**
Description: **ALTERATION TYPE 3 - CONSTRUCTION EQUIPMENT - SIDEWALK-SHED
INSTALLATION OF TEMPORARY HEAVY DUTY SIDEWALK SHED AS PER PLANS.
NO CHANGE IN
USE, EGRESS OR OCCUPANCY.SIDEWALK SHED SHALL COMPLY WITH
CHAPTER #33 OF THE NYC
BUILDING CODE.LIVE LOAD 300PSF.**

Permit Description: **CONSTRUCTION EQUIPMENT**
Work Class: **A3 - ALTERATION TYPE 3**
Proposed Use: **SIDEWALK SHED**
Permit Number: **140513380-01-EQ-SH**
Status: **ISSUED**
Valuation: **\$0.00**
Contractor Company:
Contractor Name: **BALJINDER SINGH**

ADJOINING PROPERTY FINDINGS

Date: **6/3/2016**
Permit Type: **ELECTRICAL**
Description:

Permit Description:
Work Class: **CLOSED**
Proposed Use:
Permit Number: **Z155417**
Status: **COMPLETED**
Valuation: **\$0.00**
Contractor Company:
Contractor Name:

Date: **7/10/2015**
Permit Type: **PL**
Description: **PLUMBING - ALTERATION TYPE 2
MODIFICATION TO EXISTING HVAC SYSTEM & PLUMBING FIXTURES IN
APARTMENTS 4E, 5C &
9C AS PER PLANS FILED HEREWITH. NO CHANGE IN USE, EGRESS OR
OCCUPANCY UNDER THIS
APPLICATION.**

Permit Description: **PLUMBING**
Work Class: **A2 - ALTERATION TYPE 2**
Proposed Use:
Permit Number: **120602142-02-PL**
Status: **ISSUED**
Valuation: **\$0.00**
Contractor Company:
Contractor Name: **PANAGIOTIS KARDASAKIS**

ADJOINING PROPERTY FINDINGS

Date: **7/10/2015**
Permit Type: **PL**
Description: **PLUMBING - ALTERATION TYPE 2
MODIFICATION TO EXISTING HVAC SYSTEM & PLUMBING FIXTURES IN
APARTMENTS 1ST, MA,
2A & 2B AS PER PLANS FILED HEREWITH. NO CHANGE IN USE, EGRESS OR
OCCUPANCY UNDER
THIS APPLICATION.**

Permit Description: **PLUMBING**
Work Class: **A2 - ALTERATION TYPE 2**
Proposed Use:
Permit Number: **120604541-02-PL**
Status: **ISSUED**
Valuation: **\$0.00**
Contractor Company:
Contractor Name: **PANAGIOTIS KARDASAKIS**

Date: **7/10/2015**
Permit Type: **PL**
Description: **PLUMBING - ALTERATION TYPE 2
MINOR INTERIOR RENOVATION TO EXISTING APARTMENT #10-C, 15-C & 17-C.
REMOVE /
CONSTRUCT NON LOADING PARTITIONS, REMOVE / INSTALL KITCHEN AND
BATHROOM PLUMBING
FIXTURES. NO CHANGE IN USE, EGRESS OR OCCUPANCY.**

Permit Description: **PLUMBING**
Work Class: **A2 - ALTERATION TYPE 2**
Proposed Use:
Permit Number: **121446122-01-PL**
Status: **ISSUED**
Valuation: **\$0.00**
Contractor Company:
Contractor Name: **PANAGIOTIS KARDASAKIS**

ADJOINING PROPERTY FINDINGS

Date: **6/3/2015**
Permit Type: **EW**
Description: **ALTERATION TYPE 2 - FACADE
EXTERIOR REPAIRWORK AS PER PLANS FILED HEREWITH. NO CHANGE TO
EGRESS, USE, OR
OCCUPANCY. PLANS FOR A SIDEWALK SHED ARE BEING FILED SEPERATELY
UNDER JOB #
121166969**

Permit Description: **EQUIPMENT WORK**
Work Class: **A2 - ALTERATION TYPE 2**
Proposed Use: **OTHER CONSTRUCTION EQUIPMENT**
Permit Number: **121381263-01-EW-OT**
Status: **ISSUED**
Valuation: **\$0.00**
Contractor Company:
Contractor Name: **ANTHONY BALLATO**

Date: **3/31/2015**
Permit Type: **EQ**
Description: **ALTERATION TYPE 3 - CONSTRUCTION EQUIPMENT - SIDEWALK-SHED
INSTALLATION OF TEMPORARY HEAVY DUTY SIDEWALK SHED AS PER PLANS .
NO CHANGE IN
USE, EGRESS OR OCCUPANCY.SIDEWALK SHED SHALL COMPLY WITH
CHAPTER #33 OF THE NYC
BUILDING CODE. NO STORAGE PERMITTED ON SIDEWALK SHED. LIVE LOAD
300PSF.**

Permit Description: **CONSTRUCTION EQUIPMENT**
Work Class: **A3 - ALTERATION TYPE 3**
Proposed Use: **SIDEWALK SHED**
Permit Number: **121166969-01-EQ-SH**
Status: **ISSUED**
Valuation: **\$0.00**
Contractor Company:
Contractor Name: **BALJINDER SINGH**

ADJOINING PROPERTY FINDINGS

Date: **3/4/2015**
Permit Type: **PL**
Description: **PLUMBING - ALTERATION TYPE 2**
SUBSEQUENT FILING FOR MECHANICAL AND PLUMBING WORK AT THE 8TH FLOOR

Permit Description: **PLUMBING**
Work Class: **A2 - ALTERATION TYPE 2**
Proposed Use:
Permit Number: **121825980-02-PL**
Status: **ISSUED**
Valuation: **\$0.00**
Contractor Company:
Contractor Name: **PHILIP ROSEN**

Date: **2/24/2015**
Permit Type: **ELECTRICAL**
Description:

Permit Description:
Work Class: **CLOSED**
Proposed Use:
Permit Number: **Z148331**
Status: **COMPLETED**
Valuation: **\$0.00**
Contractor Company:
Contractor Name: **J.A. LEE ELECTRIC, INC. JOHN LEE**

ADJOINING PROPERTY FINDINGS

Date: **12/29/2014**
Permit Type: **EW**
Description: **ALTERATION TYPE 2 - GEN. CONSTR.
APPLICATION FILED TO COMBINE TWO (2) APARTMENTS TO CREATE ONE (1)
NEW APARTMENT
LAYOUT (UNIT 18A). THIS APPLICATION IS FILED TO COMPLY WITH TPN 3/97 NO
CHANGE
TO USE EGRESS OR OCCUPANCY FILED UNDER THIS APPLICATION**

Permit Description: **EQUIPMENT WORK**
Work Class: **A2 - ALTERATION TYPE 2**
Proposed Use: **OTHER CONSTRUCTION EQUIPMENT**
Permit Number: **122173281-01-EW-OT**
Status: **ISSUED**
Valuation: **\$0.00**
Contractor Company:
Contractor Name: **JOHN MOSOMILLO**

Date: **12/29/2014**
Permit Type: **EW**
Description: **ALTERATION TYPE 2 - MECH/HVAC
MECHANICAL & PLUMBING WORK TO BE DONE IN CONJUNCTION WITH THE
NEW LAYOUT
RENOVATION OF UNIT 18A.**

Permit Description: **EQUIPMENT WORK**
Work Class: **A2 - ALTERATION TYPE 2**
Proposed Use: **MECHANICAL/HVAC**
Permit Number: **122173281-02-EW-MH**
Status: **ISSUED**
Valuation: **\$0.00**
Contractor Company:
Contractor Name: **JOHN MOSOMILD**

ADJOINING PROPERTY FINDINGS

Date: **12/24/2014**
Permit Type: **EW**
Description: **ALTERATION TYPE 2 - GEN. CONSTR.
APPLICATION FILED TO COMBINE TWO (2) APARTMENTS TO CREATE ONE (1)
NEW APARTMENT
LAYOUT (UNIT 3A). THIS APPLICATION IS FILED TO COMPLY WITH TPN 3/97. NO
CHANGE
TO USE, EGRESS OR OCCUPANCY**

Permit Description: **EQUIPMENT WORK**
Work Class: **A2 - ALTERATION TYPE 2**
Proposed Use: **OTHER CONSTRUCTION EQUIPMENT**
Permit Number: **122142181-01-EW-OT**
Status: **ISSUED**
Valuation: **\$0.00**
Contractor Company:
Contractor Name: **JOHN MOSOMILD**

Date: **12/24/2014**
Permit Type: **EW**
Description: **ALTERATION TYPE 2 - MECH/HVAC
MECHANICAL & PLUMBING WORK TO BE DONE IN CONJUNCTION WITH THE
NEW LAYOUT
RENOVATION OF UNIT 3A.**

Permit Description: **EQUIPMENT WORK**
Work Class: **A2 - ALTERATION TYPE 2**
Proposed Use: **MECHANICAL/HVAC**
Permit Number: **122142181-02-EW-MH**
Status: **ISSUED**
Valuation: **\$0.00**
Contractor Company:
Contractor Name: **JOHN MOSOMILD**

ADJOINING PROPERTY FINDINGS

Date: **12/24/2014**
Permit Type: **EW**
Description: **ALTERATION TYPE 2 - GEN. CONSTR.
APPLICATION FILED FOR INTERIOR RENOVATION OF APARTMENT 3C. NO
CHANGE TO USE,
EGRESS OR OCCUPANCY**

Permit Description: **EQUIPMENT WORK**
Work Class: **A2 - ALTERATION TYPE 2**
Proposed Use: **OTHER CONSTRUCTION EQUIPMENT**
Permit Number: **122172031-01-EW-OT**
Status: **ISSUED**
Valuation: **\$0.00**
Contractor Company:
Contractor Name: **JOSEPH MOSOMILD**

Date: **12/24/2014**
Permit Type: **EW**
Description: **ALTERATION TYPE 2 - MECH/HVAC
MECHANICAL & PLUMBING WORK TO BE DONE IN CONJUNCTION WITH THE
INTERIOR
RENOVATION OF APARTMENT 3C.**

Permit Description: **EQUIPMENT WORK**
Work Class: **A2 - ALTERATION TYPE 2**
Proposed Use: **MECHANICAL/HVAC**
Permit Number: **122172031-02-EW-MH**
Status: **ISSUED**
Valuation: **\$0.00**
Contractor Company:
Contractor Name: **JOHN MOSOMILLO**

ADJOINING PROPERTY FINDINGS

Date: **12/24/2014**
Permit Type: **EW**
Description: **ALTERATION TYPE 2 - GEN. CONSTR.
APPLICATION FILED FOR INTERIOR RENOVATION OF APARTMENT 3D. NO
CHANGE TO USE,
EGRESS OR OCCUPANCY**

Permit Description: **EQUIPMENT WORK**
Work Class: **A2 - ALTERATION TYPE 2**
Proposed Use: **OTHER CONSTRUCTION EQUIPMENT**
Permit Number: **122172040-01-EW-OT**
Status: **ISSUED**
Valuation: **\$0.00**
Contractor Company:
Contractor Name: **JOHN MOSOMILLO**

Date: **12/24/2014**
Permit Type: **EW**
Description: **ALTERATION TYPE 2 - MECH/HVAC
MECHANICAL & PLUMBING WORK TO BE DONE IN CONJUNCTION WITH THE
INTERIOR
RENOVATION OF APARTMENT 3D.**

Permit Description: **EQUIPMENT WORK**
Work Class: **A2 - ALTERATION TYPE 2**
Proposed Use: **MECHANICAL/HVAC**
Permit Number: **122172040-02-EW-MH**
Status: **ISSUED**
Valuation: **\$0.00**
Contractor Company:
Contractor Name: **JOHN MOSOMILLO**

ADJOINING PROPERTY FINDINGS

Date: **12/24/2014**
Permit Type: **EW**
Description: **ALTERATION TYPE 2 - GEN. CONSTR.
APPLICATION FILED FOR INTERIOR RENOVATION OF APARTMENT 3F. NO
CHANGE TO USE,
EGRESS OR OCCUPANCY**

Permit Description: **EQUIPMENT WORK**
Work Class: **A2 - ALTERATION TYPE 2**
Proposed Use: **OTHER CONSTRUCTION EQUIPMENT**
Permit Number: **122172059-01-EW-OT**
Status: **ISSUED**
Valuation: **\$0.00**
Contractor Company:
Contractor Name: **JOHN MOSOMILLO**

Date: **12/24/2014**
Permit Type: **EW**
Description: **ALTERATION TYPE 2 - MECH/HVAC
MECHANICAL & PLUMBING WORK TO BE DONE IN CONJUNCTION WITH THE
INTERIOR
RENOVATION OF APARTMENT 3F.**

Permit Description: **EQUIPMENT WORK**
Work Class: **A2 - ALTERATION TYPE 2**
Proposed Use: **MECHANICAL/HVAC**
Permit Number: **122172059-02-EW-MH**
Status: **ISSUED**
Valuation: **\$0.00**
Contractor Company:
Contractor Name: **JOHN MOSOMILLO**

ADJOINING PROPERTY FINDINGS

Date: **12/24/2014**
Permit Type: **EW**
Description: **ALTERATION TYPE 2 - GEN. CONSTR.
APPLICATION FILED TO COMBINE TWO (2) APARTMENTS TO CREATE ONE (1)
NEW APARTMENT
LAYOUT (UNIT 3J). THIS APPLICATION IS FILED TO COMPLY WITH TPN 3/97. NO
CHANGE
TO USE, EGRESS OR OCCUPANCY**

Permit Description: **EQUIPMENT WORK**
Work Class: **A2 - ALTERATION TYPE 2**
Proposed Use: **OTHER CONSTRUCTION EQUIPMENT**
Permit Number: **122172068-01-EW-OT**
Status: **ISSUED**
Valuation: **\$0.00**
Contractor Company:
Contractor Name: **JOHN MOSOMILD**

Date: **12/24/2014**
Permit Type: **EW**
Description: **ALTERATION TYPE 2 - MECH/HVAC
MECHANICAL & PLUMBING WORK TO BE DONE IN CONJUNCTION WITH THE
NEW LAYOUT
RENOVATION OF UNIT 3J.**

Permit Description: **EQUIPMENT WORK**
Work Class: **A2 - ALTERATION TYPE 2**
Proposed Use: **MECHANICAL/HVAC**
Permit Number: **122172068-02-EW-MH**
Status: **ISSUED**
Valuation: **\$0.00**
Contractor Company:
Contractor Name: **JOHN MOSOMILD**

ADJOINING PROPERTY FINDINGS

Date: **12/24/2014**
Permit Type: **EW**
Description: **ALTERATION TYPE 2 - GEN. CONSTR.
APPLICATION FILED FOR INTERIOR RENOVATION OF APARTMENT 4B. NO
CHANGE TO USE,
EGRESS OR OCCUPANCY**

Permit Description: **EQUIPMENT WORK**
Work Class: **A2 - ALTERATION TYPE 2**
Proposed Use: **OTHER CONSTRUCTION EQUIPMENT**
Permit Number: **122172077-01-EW-OT**
Status: **ISSUED**
Valuation: **\$0.00**
Contractor Company:
Contractor Name: **JOHN MOSOMILD**

Date: **12/24/2014**
Permit Type: **EW**
Description: **ALTERATION TYPE 2 - MECH/HVAC
MECHANICAL & PLUMBING WORK TO BE DONE IN CONJUNCTION WITH THE
INTERIOR
RENOVATION OF APARTMENT 4B.**

Permit Description: **EQUIPMENT WORK**
Work Class: **A2 - ALTERATION TYPE 2**
Proposed Use: **MECHANICAL/HVAC**
Permit Number: **122172077-02-EW-MH**
Status: **ISSUED**
Valuation: **\$0.00**
Contractor Company:
Contractor Name: **JOHN MOSOMILD**

ADJOINING PROPERTY FINDINGS

Date: **12/24/2014**
Permit Type: **EW**
Description: **ALTERATION TYPE 2 - GEN. CONSTR.
APPLICATION FILED TO COMBINE TWO (2) APARTMENTS TO CREATE ONE (1)
NEW APARTMENT
LAYOUT (UNIT 4H). THIS APPLICATION IS FILED TO COMPLY WITH TPN 3/97. NO
CHANGE
TO USE, EGRESS OR OCCUPANCY**

Permit Description: **EQUIPMENT WORK**
Work Class: **A2 - ALTERATION TYPE 2**
Proposed Use: **OTHER CONSTRUCTION EQUIPMENT**
Permit Number: **122172086-01-EW-OT**
Status: **ISSUED**
Valuation: **\$0.00**
Contractor Company:
Contractor Name: **JOHN MOSOMILD**

Date: **12/24/2014**
Permit Type: **EW**
Description: **ALTERATION TYPE 2 - MECH/HVAC
MECHANICAL & PLUMBING WORK TO BE DONE IN CONJUNCTION WITH THE
NEW LAYOUT
RENOVATION OF UNIT 4H.**

Permit Description: **EQUIPMENT WORK**
Work Class: **A2 - ALTERATION TYPE 2**
Proposed Use: **MECHANICAL/HVAC**
Permit Number: **122172086-02-EW-MH**
Status: **ISSUED**
Valuation: **\$0.00**
Contractor Company:
Contractor Name: **JOHN MOSOMILD**

ADJOINING PROPERTY FINDINGS

Date: **12/24/2014**
Permit Type: **EW**
Description: **ALTERATION TYPE 2 - GEN. CONSTR.
APPLICATION FILED TO COMBINE TWO (2) APARTMENTS TO CREATE ONE (1)
NEW APARTMENT
LAYOUT (UNIT 5A). THIS APPLICATION IS FILED TO COMPLY WITH TPN 3/97. NO
CHANGE
TO USE, EGRESS OR OCCUPANCY**

Permit Description: **EQUIPMENT WORK**
Work Class: **A2 - ALTERATION TYPE 2**
Proposed Use: **OTHER CONSTRUCTION EQUIPMENT**
Permit Number: **122172095-01-EW-OT**
Status: **ISSUED**
Valuation: **\$0.00**
Contractor Company:
Contractor Name: **JOHN MOSOMILLO**

Date: **12/24/2014**
Permit Type: **EW**
Description: **ALTERATION TYPE 2 - MECH/HVAC
MECHANICAL & PLUMBING WORK TO BE DONE IN CONJUNCTION WITH THE
NEW LAYOUT
RENOVATION OF UNIT 5A.**

Permit Description: **EQUIPMENT WORK**
Work Class: **A2 - ALTERATION TYPE 2**
Proposed Use: **MECHANICAL/HVAC**
Permit Number: **122172095-02-EW-MH**
Status: **ISSUED**
Valuation: **\$0.00**
Contractor Company:
Contractor Name: **JOHN MOSOMILLO**

ADJOINING PROPERTY FINDINGS

Date: **12/24/2014**
Permit Type: **EW**
Description: **ALTERATION TYPE 2 - GEN. CONSTR.
APPLICATION FILED FOR INTERIOR RENOVATION OF APARTMENT 6C. NO
CHANGE TO USE,
EGRESS OR OCCUPANCY**

Permit Description: **EQUIPMENT WORK**
Work Class: **A2 - ALTERATION TYPE 2**
Proposed Use: **OTHER CONSTRUCTION EQUIPMENT**
Permit Number: **122172102-01-EW-OT**
Status: **ISSUED**
Valuation: **\$0.00**
Contractor Company:
Contractor Name: **JOHN MOSOMILD**

Date: **12/24/2014**
Permit Type: **EW**
Description: **ALTERATION TYPE 2 - MECH/HVAC
MECHANICAL & PLUMBING WORK TO BE DONE IN CONJUNCTION WITH THE
INTERIOR
RENOVATION OF APARTMENT 6C.**

Permit Description: **EQUIPMENT WORK**
Work Class: **A2 - ALTERATION TYPE 2**
Proposed Use: **MECHANICAL/HVAC**
Permit Number: **122172102-02-EW-MH**
Status: **ISSUED**
Valuation: **\$0.00**
Contractor Company:
Contractor Name: **JOSEPH MOSOMILD**

ADJOINING PROPERTY FINDINGS

Date: **12/24/2014**
Permit Type: **EW**
Description: **ALTERATION TYPE 2 - GEN. CONSTR.
APPLICATION FILED FOR INTERIOR RENOVATION OF APARTMENT 6G. NO
CHANGE TO USE,
EGRESS OR OCCUPANCY**

Permit Description: **EQUIPMENT WORK**
Work Class: **A2 - ALTERATION TYPE 2**
Proposed Use: **OTHER CONSTRUCTION EQUIPMENT**
Permit Number: **122172111-01-EW-OT**
Status: **ISSUED**
Valuation: **\$0.00**
Contractor Company:
Contractor Name: **JOSEPH MOSOMILD**

Date: **12/24/2014**
Permit Type: **EW**
Description: **ALTERATION TYPE 2 - MECH/HVAC
MECHANICAL & PLUMBING WORK TO BE DONE IN CONJUNCTION WITH THE
INTERIOR
RENOVATION OF APARTMENT 6G.**

Permit Description: **EQUIPMENT WORK**
Work Class: **A2 - ALTERATION TYPE 2**
Proposed Use: **MECHANICAL/HVAC**
Permit Number: **122172111-02-EW-MH**
Status: **ISSUED**
Valuation: **\$0.00**
Contractor Company:
Contractor Name: **JOSEPH MOSOMILD**

ADJOINING PROPERTY FINDINGS

Date: **12/24/2014**
Permit Type: **EW**
Description: **ALTERATION TYPE 2 - GEN. CONSTR.
APPLICATION FILED FOR INTERIOR RENOVATION OF APARTMENT 7A. NO
CHANGE TO USE,
EGRESS OR OCCUPANCY**

Permit Description: **EQUIPMENT WORK**
Work Class: **A2 - ALTERATION TYPE 2**
Proposed Use: **OTHER CONSTRUCTION EQUIPMENT**
Permit Number: **122172120-01-EW-OT**
Status: **ISSUED**
Valuation: **\$0.00**
Contractor Company:
Contractor Name: **JOSEPH MOSOMILD**

Date: **12/24/2014**
Permit Type: **EW**
Description: **ALTERATION TYPE 2 - MECH/HVAC
MECHANICAL & PLUMBING WORK TO BE DONE IN CONJUNCTION WITH THE
INTERIOR
RENOVATION OF APARTMENT 7A.**

Permit Description: **EQUIPMENT WORK**
Work Class: **A2 - ALTERATION TYPE 2**
Proposed Use: **MECHANICAL/HVAC**
Permit Number: **122172120-02-EW-MH**
Status: **ISSUED**
Valuation: **\$0.00**
Contractor Company:
Contractor Name: **JOHN MOSOMILD**

ADJOINING PROPERTY FINDINGS

Date: **12/24/2014**
Permit Type: **EW**
Description: **ALTERATION TYPE 2 - GEN. CONSTR.
APPLICATION FILED FOR INTERIOR RENOVATION OF APARTMENT 7C. NO
CHANGE TO USE,
EGRESS OR OCCUPANCY**

Permit Description: **EQUIPMENT WORK**
Work Class: **A2 - ALTERATION TYPE 2**
Proposed Use: **OTHER CONSTRUCTION EQUIPMENT**
Permit Number: **122172585-01-EW-OT**
Status: **ISSUED**
Valuation: **\$0.00**
Contractor Company:
Contractor Name: **JOSEPH MOSOMILD**

Date: **12/24/2014**
Permit Type: **EW**
Description: **ALTERATION TYPE 2 - MECH/HVAC
MECHANICAL & PLUMBING WORK TO BE DONE IN CONJUNCTION WITH THE
INTERIOR
RENOVATION OF APARTMENT 7C.**

Permit Description: **EQUIPMENT WORK**
Work Class: **A2 - ALTERATION TYPE 2**
Proposed Use: **MECHANICAL/HVAC**
Permit Number: **122172585-02-EW-MH**
Status: **ISSUED**
Valuation: **\$0.00**
Contractor Company:
Contractor Name: **JOSEPH MOSOMILD**

ADJOINING PROPERTY FINDINGS

Date: **12/24/2014**
Permit Type: **EW**
Description: **ALTERATION TYPE 2 - GEN. CONSTR.
APPLICATION FILED FOR INTERIOR RENOVATION OF APARTMENT 12B. NO
CHANGE TO USE,
EGRESS OR OCCUPANCY**

Permit Description: **EQUIPMENT WORK**
Work Class: **A2 - ALTERATION TYPE 2**
Proposed Use: **OTHER CONSTRUCTION EQUIPMENT**
Permit Number: **122172594-01-EW-OT**
Status: **ISSUED**
Valuation: **\$0.00**
Contractor Company:
Contractor Name: **JOHN MOSOMILD**

Date: **12/24/2014**
Permit Type: **EW**
Description: **ALTERATION TYPE 2 - MECH/HVAC
MECHANICAL & PLUMBING WORK TO BE DONE IN CONJUNCTION WITH THE
INTERIOR
RENOVATION OF APARTMENT 12B.**

Permit Description: **EQUIPMENT WORK**
Work Class: **A2 - ALTERATION TYPE 2**
Proposed Use: **MECHANICAL/HVAC**
Permit Number: **122172594-02-EW-MH**
Status: **ISSUED**
Valuation: **\$0.00**
Contractor Company:
Contractor Name: **JOHN MOSOMILD**

ADJOINING PROPERTY FINDINGS

Date: **12/24/2014**
Permit Type: **EW**
Description: **ALTERATION TYPE 2 - GEN. CONSTR.
APPLICATION FILED TO COMBINE TWO (2) APARTMENTS TO CREATE ONE (1)
NEW APARTMENT
LAYOUT (UNIT 12C). THIS APPLICATION IS FILED TO COMPLY WITH TPN 3/97.
NO CHANGE
TO USE, EGRESS OR OCCUPANCY**

Permit Description: **EQUIPMENT WORK**
Work Class: **A2 - ALTERATION TYPE 2**
Proposed Use: **OTHER CONSTRUCTION EQUIPMENT**
Permit Number: **122172601-01-EW-OT**
Status: **ISSUED**
Valuation: **\$0.00**
Contractor Company:
Contractor Name: **JOHN MOSOMILD**

Date: **12/24/2014**
Permit Type: **EW**
Description: **ALTERATION TYPE 2 - MECH/HVAC
MECHANICAL & PLUMBING WORK TO BE DONE IN CONJUNCTION WITH THE
NEW LAYOUT
RENOVATION OF UNIT 12C.**

Permit Description: **EQUIPMENT WORK**
Work Class: **A2 - ALTERATION TYPE 2**
Proposed Use: **MECHANICAL/HVAC**
Permit Number: **122172601-02-EW-MH**
Status: **ISSUED**
Valuation: **\$0.00**
Contractor Company:
Contractor Name: **JOHN MOSOMILLO**

ADJOINING PROPERTY FINDINGS

Date: **12/24/2014**
Permit Type: **EW**
Description: **ALTERATION TYPE 2 - GEN. CONSTR.
APPLICATION FILED TO COMBINE TWO (2) APARTMENTS TO CREATE ONE (1)
NEW APARTMENT
LAYOUT (UNIT 12E). THIS APPLICATION IS FILED TO COMPLY WITH TPN 3/97.
NO CHANGE
TO USE, EGRESS OR OCCUPANCY**

Permit Description: **EQUIPMENT WORK**
Work Class: **A2 - ALTERATION TYPE 2**
Proposed Use: **OTHER CONSTRUCTION EQUIPMENT**
Permit Number: **122173263-01-EW-OT**
Status: **ISSUED**
Valuation: **\$0.00**
Contractor Company:
Contractor Name: **JOSEPH MOSOMILD**

Date: **12/24/2014**
Permit Type: **EW**
Description: **ALTERATION TYPE 2 - MECH/HVAC
MECHANICAL & PLUMBING WORK TO BE DONE IN CONJUNCTION WITH THE
NEW LAYOUT
RENOVATION OF UNIT 12E.**

Permit Description: **EQUIPMENT WORK**
Work Class: **A2 - ALTERATION TYPE 2**
Proposed Use: **MECHANICAL/HVAC**
Permit Number: **122173263-02-EW-MH**
Status: **ISSUED**
Valuation: **\$0.00**
Contractor Company:
Contractor Name: **JOSEPH MOSOMILD**

ADJOINING PROPERTY FINDINGS

Date: **12/24/2014**
Permit Type: **EW**
Description: **ALTERATION TYPE 2 - GEN. CONSTR.
APPLICATION FILED TO COMBINE TWO (2) APARTMENTS TO CREATE ONE (1)
NEW APARTMENT
LAYOUT (UNIT 12H). THIS APPLICATION IS FILED TO COMPLY WITH TPN 3/97.
NO CHANGE
TO USE, EGRESS OR OCCUPANCY**

Permit Description: **EQUIPMENT WORK**
Work Class: **A2 - ALTERATION TYPE 2**
Proposed Use: **OTHER CONSTRUCTION EQUIPMENT**
Permit Number: **122173272-01-EW-OT**
Status: **ISSUED**
Valuation: **\$0.00**
Contractor Company:
Contractor Name: **JOSEPH MOSOMILD**

Date: **12/24/2014**
Permit Type: **EW**
Description: **ALTERATION TYPE 2 - MECH/HVAC
MECHANICAL & PLUMBING WORK TO BE DONE IN CONJUNCTION WITH THE
NEW LAYOUT
RENOVATION OF UNIT 12H.**

Permit Description: **EQUIPMENT WORK**
Work Class: **A2 - ALTERATION TYPE 2**
Proposed Use: **MECHANICAL/HVAC**
Permit Number: **122173272-02-EW-MH**
Status: **ISSUED**
Valuation: **\$0.00**
Contractor Company:
Contractor Name: **JOSEPH MOSOMILD**

ADJOINING PROPERTY FINDINGS

Date: **12/24/2014**
Permit Type: **EW**
Description: **ALTERATION TYPE 2 - GEN. CONSTR.
APPLICATION FILED TO COMBINE TWO (2) APARTMENTS TO CREATE ONE (1)
NEW APARTMENT
LAYOUT (UNIT 18J). THIS APPLICATION IS FILED TO COMPLY WITH TPN 3/97.
NO CHANGE
TO USE, EGRESS OR OCCUPANCY**

Permit Description: **EQUIPMENT WORK**
Work Class: **A2 - ALTERATION TYPE 2**
Proposed Use: **OTHER CONSTRUCTION EQUIPMENT**
Permit Number: **122173290-01-EW-OT**
Status: **ISSUED**
Valuation: **\$0.00**
Contractor Company:
Contractor Name: **JOHN MOSOMILD**

Date: **12/24/2014**
Permit Type: **EW**
Description: **ALTERATION TYPE 2 - MECH/HVAC
MECHANICAL & PLUMBING WORK TO BE DONE IN CONJUNCTION WITH THE
NEW LAYOUT
RENOVATION OF UNIT 18J.**

Permit Description: **EQUIPMENT WORK**
Work Class: **A2 - ALTERATION TYPE 2**
Proposed Use: **MECHANICAL/HVAC**
Permit Number: **122173290-02-EW-MH**
Status: **ISSUED**
Valuation: **\$0.00**
Contractor Company:
Contractor Name: **JOSEPH MOSOMILD**

ADJOINING PROPERTY FINDINGS

Date: **12/24/2014**
Permit Type: **EW**
Description: **ALTERATION TYPE 2 - GEN. CONSTR.
APPLICATION FILED TO COMBINE TWO (2) APARTMENTS TO CREATE ONE (1)
NEW APARTMENT
LAYOUT (UNIT 19A). THIS APPLICATION IS FILED TO COMPLY WITH TPN 3/97.
NO CHANGE
TO USE, EGRESS OR OCCUPANCY**

Permit Description: **EQUIPMENT WORK**
Work Class: **A2 - ALTERATION TYPE 2**
Proposed Use: **OTHER CONSTRUCTION EQUIPMENT**
Permit Number: **122173307-01-EW-OT**
Status: **ISSUED**
Valuation: **\$0.00**
Contractor Company:
Contractor Name: **JOHN MOSOMILLO**

Date: **12/24/2014**
Permit Type: **EW**
Description: **ALTERATION TYPE 2 - MECH/HVAC
MECHANICAL & PLUMBING WORK TO BE DONE IN CONJUNCTION WITH THE
NEW LAYOUT
RENOVATION OF UNIT 19A.**

Permit Description: **EQUIPMENT WORK**
Work Class: **A2 - ALTERATION TYPE 2**
Proposed Use: **MECHANICAL/HVAC**
Permit Number: **122173307-02-EW-MH**
Status: **ISSUED**
Valuation: **\$0.00**
Contractor Company:
Contractor Name: **JOHN MOSOMILLO**

ADJOINING PROPERTY FINDINGS

Date: **12/24/2014**
Permit Type: **EW**
Description: **ALTERATION TYPE 2 - GEN. CONSTR.
APPLICATION FILED TO COMBINE TWO (2) APARTMENTS TO CREATE ONE (1)
NEW DUPLEX
APARTMENT LAYOUT (UNIT 19C). THIS APPLICATION IS FILED TO COMPLY WITH
TPPN 3/97.
NO CHANGE TO USE, EGRESS OR OCCUPANCY**

Permit Description: **EQUIPMENT WORK**
Work Class: **A2 - ALTERATION TYPE 2**
Proposed Use: **OTHER CONSTRUCTION EQUIPMENT**
Permit Number: **122173316-01-EW-OT**
Status: **ISSUED**
Valuation: **\$0.00**
Contractor Company:
Contractor Name: **JOSEPH MOSOMILD**

Date: **12/24/2014**
Permit Type: **EW**
Description: **ALTERATION TYPE 2 - MECH/HVAC
MECHANICAL & PLUMBING WORK TO BE DONE IN CONJUNCTION WITH THE
NEW DUPLEX LAYOUT
RENOVATION OF UNIT 19C.**

Permit Description: **EQUIPMENT WORK**
Work Class: **A2 - ALTERATION TYPE 2**
Proposed Use: **MECHANICAL/HVAC**
Permit Number: **122173316-02-EW-MH**
Status: **ISSUED**
Valuation: **\$0.00**
Contractor Company:
Contractor Name: **JOSEPH MOSOMILD**

ADJOINING PROPERTY FINDINGS

Date: **6/23/2014**
Permit Type: **EW**
Description: **ALTERATION TYPE 2 - MECH/HVAC
SUBSEQUENT FILING FOR MECHANICAL AND PLUMBING WORK AT THE 9TH
FLOOR AS PER PLANS**

Permit Description: **EQUIPMENT WORK**
Work Class: **A2 - ALTERATION TYPE 2**
Proposed Use: **MECHANICAL/HVAC**
Permit Number: **121795655-02-EW-MH**
Status: **ISSUED**
Valuation: **\$0.00**
Contractor Company:
Contractor Name: **JOSEPH MOSOMILD**

Date: **6/20/2014**
Permit Type: **EW**
Description: **ALTERATION TYPE 2 - GEN. CONSTR.
APPLICATION FILED TO COMBINE APARTMENTS TO CREATE (4) NEW
APARTMENT LAYOUTS ON
THE 10TH FLOOR. THIS APPLICATION IS FILED TO COMPLY WITH TPPN 3/97.
INTERIOR
DEMOLITION FILED AND APPROVED UNDER DOB # 121708116 ASBESTOS FILED
UNDER DOB #
121708116 (NO CHANGE TO USE EGRESS OR OCCUPANCY FILED UNDER THIS
APPLICATION)**

Permit Description: **EQUIPMENT WORK**
Work Class: **A2 - ALTERATION TYPE 2**
Proposed Use: **OTHER CONSTRUCTION EQUIPMENT**
Permit Number: **121794610-01-EW-OT**
Status: **ISSUED**
Valuation: **\$0.00**
Contractor Company:
Contractor Name: **JOSEPH MOSOMILD**

ADJOINING PROPERTY FINDINGS

Date: **6/20/2014**
Permit Type: **EW**
Description: **ALTERATION TYPE 2 - MECH/HVAC
SUBSEQUENT FILING FOR MECHANICAL AND PLUMBING WORK AT THE 10TH
FLOOR AS PER PLAN**

Permit Description: **EQUIPMENT WORK**
Work Class: **A2 - ALTERATION TYPE 2**
Proposed Use: **MECHANICAL/HVAC**
Permit Number: **121794610-02-EW-MH**
Status: **ISSUED**
Valuation: **\$0.00**
Contractor Company:
Contractor Name: **JOSEPH MOSOMILD**

Date: **6/20/2014**
Permit Type: **EW**
Description: **ALTERATION TYPE 2 - GEN. CONSTR.
APPLICATION FILED TO COMBINE APARTMENTS TO CREATE (4) NEW
APARTMENT LAYOUT ON
THE 9TH FLOOR. THIS APPLICATION IS FILED TO COMPLY WITH TPN 3/97.
INTERIOR
DEMOLITION FILED AND APPROVED UNDER DOB # 121708116 ASBESTOS
REPORT FILED UNDER
DOB # 121708116 (NO CHANGE TO USE EGRESS OR OCCUPANCY FILED UNDER
THIS
APPLICATION)**

Permit Description: **EQUIPMENT WORK**
Work Class: **A2 - ALTERATION TYPE 2**
Proposed Use: **OTHER CONSTRUCTION EQUIPMENT**
Permit Number: **121795655-01-EW-OT**
Status: **ISSUED**
Valuation: **\$0.00**
Contractor Company:
Contractor Name: **JOSEPH MOSOMILD**

ADJOINING PROPERTY FINDINGS

Date: **6/20/2014**
Permit Type: **EW**
Description: **ALTERATION TYPE 2 - STRUCTURAL
SUBSEQUENT FILING FOR STRUCTURAL WORK AT THE 9TH FLOOR AND ROOF
AS PER PLANS**

Permit Description: **EQUIPMENT WORK**
Work Class: **A2 - ALTERATION TYPE 2**
Proposed Use: **OTHER CONSTRUCTION EQUIPMENT**
Permit Number: **121795655-03-EW-OT**
Status: **ISSUED**
Valuation: **\$0.00**
Contractor Company:
Contractor Name: **JOSEPH MOSOMILD**

Date: **6/20/2014**
Permit Type: **EW**
Description: **ALTERATION TYPE 2 - GEN. CONSTR.
APPLICATION FILED TO COMBINE APARTMENTS TO CREATE (4) NEW
APARTMENT LAYOUTS ON
THE 8TH FLOOR. THIS APPLICATION IS FILED TO COMPLY WITH TPN 3/97.
INTERIOR
DEMOLITION FILED AND APPROVED UNDER DOB # 121708116 ASBESTOS FILED
UNDER DOB #
121708116 (NO CHANGE TO USE EGRESS OR OCCUPANCY FILED UNDER THIS
APPLICATION)**

Permit Description: **EQUIPMENT WORK**
Work Class: **A2 - ALTERATION TYPE 2**
Proposed Use: **OTHER CONSTRUCTION EQUIPMENT**
Permit Number: **121825980-01-EW-OT**
Status: **ISSUED**
Valuation: **\$0.00**
Contractor Company:
Contractor Name: **JOSEPH MOSOMILD**

ADJOINING PROPERTY FINDINGS

Date: **6/20/2014**
Permit Type: **EW**
Description: **ALTERATION TYPE 2 - MECH/HVAC
SUBSEQUENT FILING FOR MECHANICAL AND PLUMBING WORK AT THE 8TH
FLOOR**

Permit Description: **EQUIPMENT WORK**
Work Class: **A2 - ALTERATION TYPE 2**
Proposed Use: **MECHANICAL/HVAC**
Permit Number: **121825980-02-EW-MH**
Status: **ISSUED**
Valuation: **\$0.00**
Contractor Company:
Contractor Name: **JOSEPH MOSOMILD**

Date: **6/20/2014**
Permit Type: **EW**
Description: **ALTERATION TYPE 2 - GEN. CONSTR.
APPLICATION FILED TO COMBINE APARTMENTS TO CREATE (4) NEW
APARTMENT LAYOUTS ON
THE 11TH FLOOR. THIS APPLICATION IS FILED TO COMPLY WITH TPPN 3/97.
INTERIOR
DEMOLITION FILED AND APPROVED UNDER DOB # 121708116 ASBESTOS FILED
UNDER DOB #
121708116 (NO CHANGE TO USE EGRESS OR OCCUPANCY FILED UNDER THIS
APPLICATION)**

Permit Description: **EQUIPMENT WORK**
Work Class: **A2 - ALTERATION TYPE 2**
Proposed Use: **OTHER CONSTRUCTION EQUIPMENT**
Permit Number: **121827434-01-EW-OT**
Status: **ISSUED**
Valuation: **\$0.00**
Contractor Company:
Contractor Name: **JOSEPH MOSOMILD**

ADJOINING PROPERTY FINDINGS

Date: **6/20/2014**
Permit Type: **EW**
Description: **ALTERATION TYPE 2 - MECH/HVAC
SUBSEQUENT FILING FOR MECHANICAL AND PLUMBING WORK AT THE
ELEVENTH (11TH) FLOOR
AS PER PLANS**

Permit Description: **EQUIPMENT WORK**
Work Class: **A2 - ALTERATION TYPE 2**
Proposed Use: **MECHANICAL/HVAC**
Permit Number: **121827434-02-EW-MH**
Status: **ISSUED**
Valuation: **\$0.00**
Contractor Company:
Contractor Name: **JOSEPH MOSOMILD**

Date: **3/13/2014**
Permit Type: **ELECTRICAL**
Description:

Permit Description:
Work Class: **REHABILITATION**
Proposed Use:
Permit Number: **Z143400**
Status: **Closed**
Valuation: **\$0.00**
Contractor Company:
Contractor Name: **J.A. LEE ELECTRIC, INC. JOHN LEE**

ADJOINING PROPERTY FINDINGS

Date: **1/30/2014**
Permit Type: **PL**
Description: **PLUMBING - ALTERATION TYPE 2**
SUBSEQUENT FILING FOR MECHANICAL AND PLUMBING WORK AT THE 10TH FLOOR AS PER PLAN

Permit Description: **PLUMBING**
Work Class: **A2 - ALTERATION TYPE 2**
Proposed Use:
Permit Number: **121794610-02-PL**
Status: **ISSUED**
Valuation: **\$0.00**
Contractor Company:
Contractor Name: **PHILIP ROSEN**

Date: **1/30/2014**
Permit Type: **PL**
Description: **PLUMBING - ALTERATION TYPE 2**
SUBSEQUENT FILING FOR MECHANICAL AND PLUMBING WORK AT THE 9TH FLOOR AS PER PLANS

Permit Description: **PLUMBING**
Work Class: **A2 - ALTERATION TYPE 2**
Proposed Use:
Permit Number: **121795655-02-PL**
Status: **ISSUED**
Valuation: **\$0.00**
Contractor Company:
Contractor Name: **PHILIP ROSEN**

ADJOINING PROPERTY FINDINGS

Date: 1/30/2014
Permit Type: PL
Description: **PLUMBING - ALTERATION TYPE 2
SUBSEQUENT FILING FOR MECHANICAL AND PLUMBING WORK AT THE
ELEVENTH (11TH) FLOOR
AS PER PLANS**

Permit Description: **PLUMBING**
Work Class: A2 - ALTERATION TYPE 2
Proposed Use:
Permit Number: 121827434-02-PL
Status: ISSUED
Valuation: \$0.00
Contractor Company:
Contractor Name: PHILIP ROSEN

Date: 10/31/2013
Permit Type: PL
Description: **PLUMBING - ALTERATION TYPE 2
APPLICATION FILED FOR DEMOLITION OF NON BEARING PARTITION WALLS
AND REMOVAL OF
PLUMBING FIXTURES, AND MECHANICAL DEMO AT FLOORS 8TH THRU 11TH
FLOOR (NO CHANGE
TO USE EGRESS OR OCCUPANCY).**

Permit Description: **PLUMBING**
Work Class: A2 - ALTERATION TYPE 2
Proposed Use:
Permit Number: 121708116-01-PL
Status: ISSUED
Valuation: \$0.00
Contractor Company:
Contractor Name: RALPH NADILE

ADJOINING PROPERTY FINDINGS

Date: **10/30/2013**
Permit Type: **EW**
Description: **ALTERATION TYPE 2 - MECH/HVAC
APPLICATION FILED FOR DEMOLITION OF NON BEARING PARTITION WALLS
AND REMOVAL OF
PLUMBING FIXTURES, AND MECHANICAL DEMO AT FLOORS 8TH THRU 11TH
FLOOR (NO CHANGE
TO USE EGRESS OR OCCUPANCY).**

Permit Description: **EQUIPMENT WORK**
Work Class: **A2 - ALTERATION TYPE 2**
Proposed Use: **MECHANICAL/HVAC**
Permit Number: **121708116-01-EW-MH**
Status: **ISSUED**
Valuation: **\$0.00**
Contractor Company:
Contractor Name: **TONY ROTONDANO**

Date: **10/30/2013**
Permit Type: **EW**
Description: **ALTERATION TYPE 2 - INTERIOR DEMO
APPLICATION FILED FOR DEMOLITION OF NON BEARING PARTITION WALLS
AND REMOVAL OF
PLUMBING FIXTURES, AND MECHANICAL DEMO AT FLOORS 8TH THRU 11TH
FLOOR (NO CHANGE
TO USE EGRESS OR OCCUPANCY).**

Permit Description: **EQUIPMENT WORK**
Work Class: **A2 - ALTERATION TYPE 2**
Proposed Use: **OTHER CONSTRUCTION EQUIPMENT**
Permit Number: **121708116-01-EW-OT**
Status: **ISSUED**
Valuation: **\$0.00**
Contractor Company:
Contractor Name: **TONY ROTONDANO**

ADJOINING PROPERTY FINDINGS

Date: **1/3/2013**
Permit Type: **EW**
Description: **ALTERATION TYPE 2 - GEN. CONSTR.
MINOR INTERIOR RENOVATION TO EXISTING APARTMENT #10-C, 15-C & 17-C.
REMOVE /
CONSTRUCT NON LOADING PARTITIONS, REMOVE / INSTALL KITCHEN AND
BATHROOM PLUMBING
FIXTURES. NO CHANGE IN USE, EGRESS OR OCCUPANCY.**

Permit Description: **EQUIPMENT WORK**
Work Class: **A2 - ALTERATION TYPE 2**
Proposed Use: **OTHER CONSTRUCTION EQUIPMENT**
Permit Number: **121446122-01-EW-OT**
Status: **ISSUED**
Valuation: **\$0.00**
Contractor Company:
Contractor Name: **BEN A DEKAJ**

Date: **7/19/2012**
Permit Type: **PL**
Description: **PLUMBING - ALTERATION TYPE 2
MINOR INTERIOR RENOVATION: CONSTRUCT NON-LOADING PARTITION,
RELOCATE EXISTING
KITCHEN AND PLUMBING FIXTURES. NO CHANGE IN USE EGRESS OR
OCCUPANCY.**

Permit Description: **PLUMBING**
Work Class: **A2 - ALTERATION TYPE 2**
Proposed Use:
Permit Number: **121083399-01-PL**
Status: **ISSUED**
Valuation: **\$0.00**
Contractor Company:
Contractor Name: **PHILIP ROSEN**

ADJOINING PROPERTY FINDINGS

Date: **6/12/2012**
Permit Type: **EW**
Description: **ALTERATION TYPE 2 - GEN. CONSTR.
MINOR INTERIOR RENOVATION: CONSTRUCT NON-LOADING PARTITION,
RELOCATE EXISTING
KITCHEN AND PLUMBING FIXTURES. NO CHANGE IN USE EGRESS OR
OCCUPANCY.**

Permit Description: **EQUIPMENT WORK**
Work Class: **A2 - ALTERATION TYPE 2**
Proposed Use: **OTHER CONSTRUCTION EQUIPMENT**
Permit Number: **121083399-01-EW-OT**
Status: **ISSUED**
Valuation: **\$0.00**
Contractor Company:
Contractor Name: **BEN A DEKAJ**

Date: **12/21/2011**
Permit Type: **EW**
Description: **ALTERATION TYPE 2 - GEN. CONSTR.
INSTALLATION OF INTERIOR NON-BEARING PARTITIONS AND ELECTRICAL
OUTLETS, AND
REPLACING ACT CEILING IN CELLAR AND GROUND FLOOR AREA. NO CHANGE
IN AREA, EGRESS
OR BULK. NO STRUCTURAL WORK.**

Permit Description: **EQUIPMENT WORK**
Work Class: **A2 - ALTERATION TYPE 2**
Proposed Use: **OTHER CONSTRUCTION EQUIPMENT**
Permit Number: **120926588-01-EW-OT**
Status: **ISSUED**
Valuation: **\$0.00**
Contractor Company:
Contractor Name: **YOSEF RAPOPOA**

ADJOINING PROPERTY FINDINGS

Date: **12/7/2011**
Permit Type: **PL**
Description: **PLUMBING - ALTERATION TYPE 2
MODIFY MECHANICAL DUCTWORK AS PER FILED HEREWITH NO CHANGE TO
USE
OR OCCUPANCY UNDER THIS APPLICATION.**

Permit Description: **PLUMBING**
Work Class: **A2 - ALTERATION TYPE 2**
Proposed Use:
Permit Number: **120172044-02-PL**
Status: **ISSUED**
Valuation: **\$0.00**
Contractor Company:
Contractor Name: **THOMAS J BERTORELLO**

Date: **8/25/2011**
Permit Type: **EW**
Description: **ALTERATION TYPE 2 - MECH/HVAC
INSTALL NEW HVAC SYSTEM AT CELLAR, 1ST FLOOR AND 1ST FLOOR
MEZANINE. NEW SYSTEM
BEING INSTALLED IN CONJUNCTION WITH EXISTING GYM. NO CHANGE IN USE,
EGRESS OR
OCCUPANCY UNDER THIS APPLICATION.**

Permit Description: **EQUIPMENT WORK**
Work Class: **A2 - ALTERATION TYPE 2**
Proposed Use: **MECHANICAL/HVAC**
Permit Number: **120773412-01-EW-MH**
Status: **ISSUED**
Valuation: **\$0.00**
Contractor Company:
Contractor Name: **YOSEF RAPOPOA**

ADJOINING PROPERTY FINDINGS

Date: **6/1/2011**
Permit Type: **PL**
Description: **PLUMBING - ALTERATION TYPE 2
MODIFICATIONS TO HVAC SYSTEM AND PLUMBING FIXTURES AS PER PLANS
FILED HEREWITH.
NO CHANGE IN USE, EGRESS, OR OCCUPANCY UNDER THIS APPLICATION**

Permit Description: **PLUMBING**
Work Class: **A2 - ALTERATION TYPE 2**
Proposed Use:
Permit Number: **120116686-02-PL**
Status: **ISSUED**
Valuation: **\$0.00**
Contractor Company:
Contractor Name: **THOMAS J BERTORELLO**

Date: **5/12/2011**
Permit Type: **EW**
Description: **ALTERATION TYPE 2 - GEN. CONSTR
REMOVAL & INSTALLATION OF INTERIOR NON-BEARING PARTITIONS &
RELATED FINISHES AS
PER PLANS FILED HEREWITH IN APARTMENTS 4E, 5C, & 9C. NO CHANGE IN USE,
EGRESS OR
OCCUPANCY UNDER THIS APPLICATION.**

Permit Description: **EQUIPMENT WORK**
Work Class: **A2 - ALTERATION TYPE 2**
Proposed Use: **OTHER CONSTRUCTION EQUIPMENT**
Permit Number: **120602142-01-EW-OT**
Status: **ISSUED**
Valuation: **\$0.00**
Contractor Company:
Contractor Name: **ARBEN DEKAJ**

ADJOINING PROPERTY FINDINGS

Date: **5/12/2011**
Permit Type: **EW**
Description: **ALTERATION TYPE 2 - MECH/HVAC
MODIFICATION TO EXISTING HVAC SYSTEM & PLUMBING FIXTURES IN
APARTMENTS 4E, 5C &
9C AS PER PLANS FILED HEREWITH. NO CHANGE IN USE, EGRESS OR
OCCUPANCY UNDER THIS
APPLICATION.**

Permit Description: **EQUIPMENT WORK**
Work Class: **A2 - ALTERATION TYPE 2**
Proposed Use: **MECHANICAL/HVAC**
Permit Number: **120602142-02-EW-MH**
Status: **ISSUED**
Valuation: **\$0.00**
Contractor Company:
Contractor Name: **ARBEN DEKAJ**

Date: **5/12/2011**
Permit Type: **EW**
Description: **ALTERATION TYPE 2 - GEN. CONSTR
REMOVAL & INSTALLATION OF INTERIOR NON-BEARING PARTITIONS &
RELATED FINISHES AS
PER PLANS FILED HEREWITH IN APARTMENTS MA, 2A, 2B. NO CHANGE IN USE,
EGRESS OR
OCCUPANCY UNDER THIS APPLICATION.**

Permit Description: **EQUIPMENT WORK**
Work Class: **A2 - ALTERATION TYPE 2**
Proposed Use: **OTHER CONSTRUCTION EQUIPMENT**
Permit Number: **120604541-01-EW-OT**
Status: **ISSUED**
Valuation: **\$0.00**
Contractor Company:
Contractor Name: **ARBEN DEKAJ**

ADJOINING PROPERTY FINDINGS

Date: **5/12/2011**
Permit Type: **EW**
Description: **ALTERATION TYPE 2 - MECH/HVAC
MODIFICATION TO EXISTING HVAC SYSTEM & PLUMBING FIXTURES IN
APARTMENTS 1ST, MA,
2A & 2B AS PER PLANS FILED HEREWITH. NO CHANGE IN USE, EGRESS OR
OCCUPANCY UNDER
THIS APPLICATION.**

Permit Description: **EQUIPMENT WORK**
Work Class: **A2 - ALTERATION TYPE 2**
Proposed Use: **MECHANICAL/HVAC**
Permit Number: **120604541-02-EW-MH**
Status: **ISSUED**
Valuation: **\$0.00**
Contractor Company:
Contractor Name: **ARBEN A DEKAJ**

Date: **12/3/2010**
Permit Type: **PL**
Description: **PLUMBING - ALTERATION TYPE 2
INSTALL MECHANICAL DUCTWORK. MODIFY PLUMBING FIXTURES AND
RELATED PIPING.**

Permit Description: **PLUMBING**
Work Class: **A2 - ALTERATION TYPE 2**
Proposed Use:
Permit Number: **120292539-02-PL**
Status: **ISSUED**
Valuation: **\$0.00**
Contractor Company:
Contractor Name: **THOMAS J BERTORELLO**

ADJOINING PROPERTY FINDINGS

Date: **12/3/2010**
Permit Type: **PL**
Description: **PLUMBING - ALTERATION TYPE 2
MODIFY MECHANICAL DUCTWORK AS PER FILED HEREWITH NO CHANGE TO
USE
OR OCCUPANCY UNDER THIS APPLICATION.**

Permit Description: **PLUMBING**
Work Class: **A2 - ALTERATION TYPE 2**
Proposed Use: **PLUMBING**
Permit Number: **1PL002680-02-PL-PL**
Status: **ISSUED**
Valuation: **\$0.00**
Contractor Company:
Contractor Name: **THOMAS J BERTORELLO**

Date: **10/27/2010**
Permit Type: **PL**
Description: **PLUMBING - ALTERATION TYPE 2
MODIFICATIONS TO EXISTING PLUMBING FIXTURES AND RISERS AS PER PLANS
FILED
HEREWITH. NO CHANGE IN USE, EGRESS, OR OCCUPANCY UNDER THIS
APPLICATION.**

Permit Description: **PLUMBING**
Work Class: **A2 - ALTERATION TYPE 2**
Proposed Use:
Permit Number: **110427119-02-PL**
Status: **ISSUED**
Valuation: **\$0.00**
Contractor Company:
Contractor Name: **DIMITRIOS TSAMOS**

ADJOINING PROPERTY FINDINGS

Date: **9/20/2010**
Permit Type: **EQ**
Description: **ALTERATION TYPE 2 - CONSTRUCTION EQUIPMENT - FENCE
INSTALLATION OF A TEMPORARY DOOR AND CONSTRUCTION FENCE AS PER
PLANS FILED
HEREWITH. NO CHANGE IN USE, EGRESS OR OCCUPANCY UNDER THIS
APPLICATION.**

Permit Description: **CONSTRUCTION EQUIPMENT**
Work Class: **A2 - ALTERATION TYPE 2**
Proposed Use: **FENCE**
Permit Number: **120416763-01-EQ-FN**
Status: **ISSUED**
Valuation: **\$0.00**
Contractor Company:
Contractor Name: **STEVEN DUBB**

Date: **9/20/2010**
Permit Type: **EW**
Description: **ALTERATION TYPE 2 - GEN. CONSTR
INSTALLATION OF A TEMPORARY DOOR AND CONSTRUCTION FENCE AS PER
PLANS FILED
HEREWITH. NO CHANGE IN USE, EGRESS OR OCCUPANCY UNDER THIS
APPLICATION.**

Permit Description: **EQUIPMENT WORK**
Work Class: **A2 - ALTERATION TYPE 2**
Proposed Use: **OTHER CONSTRUCTION EQUIPMENT**
Permit Number: **120416763-01-EW-OT**
Status: **ISSUED**
Valuation: **\$0.00**
Contractor Company:
Contractor Name: **STEVEN DUBB**

ADJOINING PROPERTY FINDINGS

Date: **9/14/2010**
Permit Type: **PL**
Description: **PLUMBING - ALTERATION TYPE 2
INSTALL NEW MECHANICAL DUCTWORK. INSTALL NEW PLUMBING FIXTURES
AND RELATED
PIPING AS SHOWN ON DRAWINGS FILED HEREWITH. NO CHANGE IN USE,
EGRESS OR
OCCUPANCY.**

Permit Description: **PLUMBING**
Work Class: **A2 - ALTERATION TYPE 2**
Proposed Use:
Permit Number: **120172035-02-PL**
Status: **ISSUED**
Valuation: **\$0.00**
Contractor Company:
Contractor Name: **JOHN LOVETRO**

Date: **7/26/2010**
Permit Type: **ELECTRICAL**
Description:

Permit Description:
Work Class:
Proposed Use:
Permit Number: **Z126908**
Status: **COMPLETED**
Valuation: **\$0.00**
Contractor Company:
Contractor Name: **INTER CONNECTION ELEC INC YURY LESHCHINSKY, INTER CONNECTION ELEC
INC JEFF SKOWRONSKI**

ADJOINING PROPERTY FINDINGS

Date: **6/18/2010**
Permit Type: **EQ**
Description: **ALTERATION TYPE 3 - CONSTRUCTION EQUIPMENT - SIDEWALK-SHED
INSTALLATION OF 16 LINEAR FEET OF HEAVY DUTY SIDEWALK SHED FOR
BUILDING
ALTERATION, FILED SEPARATELY. LIVE LOAD 300 PSF. SIDEWALK SHED SHALL
COMPLY WITH
CHAPTER #33 OF THE 2008 CODE. NO CHANGE IN USE, OCCUPANCY OR
EGRESS UNDER THIS
APPLICATION.**

Permit Description: **CONSTRUCTION EQUIPMENT**
Work Class: **A3 - ALTERATION TYPE 3**
Proposed Use: **SIDEWALK SHED**
Permit Number: **120384869-01-EQ-SH**
Status: **ISSUED**
Valuation: **\$0.00**
Contractor Company:
Contractor Name: **PHILIP SUSI**

Date: **6/17/2010**
Permit Type: **ELECTRICAL**
Description:

Permit Description:
Work Class:
Proposed Use:
Permit Number: **Z126370**
Status: **CLOSED/CANCELLED**
Valuation: **\$0.00**
Contractor Company:
Contractor Name: **SHUIR ELEC'L CONTR'S CORP DECLAN DELAHUNTY**

ADJOINING PROPERTY FINDINGS

Date: **6/14/2010**
Permit Type: **ELECTRICAL**
Description:

Permit Description:

Work Class:
Proposed Use:
Permit Number: Z126318
Status: COMPLETED
Valuation: \$0.00
Contractor Company:
Contractor Name: A & R ELEC'L MAINT. INC. BORIS SHTAYNMETS, A & R ELEC'L MAINT. INC.
ANTHONY CERRITO, A & R ELEC'L MA

Date: **4/6/2010**
Permit Type: **ELECTRICAL**
Description:

Permit Description:

Work Class:
Proposed Use:
Permit Number: Z125411
Status: COMPLETED
Valuation: \$0.00
Contractor Company:
Contractor Name: A & R ELEC'L MAINT. INC. BORIS SHTAYNMETS, A & R ELEC'L MAINT. INC.
ANTHONY CERRITO, A & R ELEC'L MA

Date: **3/31/2010**
Permit Type: **ELECTRICAL**
Description:

Permit Description:

Work Class:
Proposed Use:
Permit Number: Z125354
Status: ASSIGNED TO INSPECTOR
Valuation: \$0.00
Contractor Company:
Contractor Name: GOING GREEN ELEC'L CONTRS NEAL ALICAKOS

ADJOINING PROPERTY FINDINGS

Date: **3/19/2010**
Permit Type: **EW**
Description: **ALTERATION TYPE 2 - GEN. CONSTR
DEMOLISH AND CONSTRUCT INTERIOR PARTITIONS, CEILINGS AND DOORS AS
PER PLANS
FILED HEREWITH. NO CHANGE TO USE EGRESS OR OCCUPANCY UNDER THIS
APPLICATION.**

Permit Description: **EQUIPMENT WORK**
Work Class: **A2 - ALTERATION TYPE 2**
Proposed Use: **OTHER CONSTRUCTION EQUIPMENT**
Permit Number: **120292539-01-EW-OT**
Status: **ISSUED**
Valuation: **\$0.00**
Contractor Company:
Contractor Name: **STEVEN DUBB**

Date: **3/19/2010**
Permit Type: **EW**
Description: **ALTERATION TYPE 2 - MECH/HVAC
INSTALL MECHANICAL DUCTWORK. MODIFY PLUMBING FIXTURES AND
RELATED PIPING.**

Permit Description: **EQUIPMENT WORK**
Work Class: **A2 - ALTERATION TYPE 2**
Proposed Use: **MECHANICAL/HVAC**
Permit Number: **120292539-02-EW-MH**
Status: **ISSUED**
Valuation: **\$0.00**
Contractor Company:
Contractor Name: **STEVEN DUBB**

ADJOINING PROPERTY FINDINGS

Date: **2/23/2010**
Permit Type: **ELECTRICAL**
Description:

Permit Description:

Work Class:
Proposed Use:
Permit Number: Z124885
Status: COMPLETED
Valuation: \$0.00
Contractor Company:
Contractor Name: A & R ELEC'L MAINT. INC. BORIS SHTAYNMETS, A & R ELEC'L MAINT. INC.
ANTHONY CERRITO, A & R ELEC'L MA

Date: **1/27/2010**
Permit Type: **ELECTRICAL**
Description:

Permit Description:

Work Class:
Proposed Use:
Permit Number: Z124631
Status: COMPLETED
Valuation: \$0.00
Contractor Company:
Contractor Name: INTER CONNECTION ELEC INC YURY LESHCHINSKY, INTER CONNECTION ELEC
INC JEFF SKOWRONSKI

ADJOINING PROPERTY FINDINGS

Date: **1/18/2010**
Permit Type: **ELECTRICAL**
Description:

Permit Description:

Work Class:
Proposed Use:
Permit Number: Z124524
Status: COMPLETED
Valuation: \$0.00
Contractor Company:
Contractor Name: INTER CONNECTION ELEC INC YURY LESHCHINSKY, INTER CONNECTION ELEC
INC JEFF SKOWRONSKI

Date: **1/13/2010**
Permit Type: **EW**
Description: **ALTERATION TYPE 2 - GEN. CONSTR
DEMOLISH AND CONSTRUCT INTERIOR PARTITIONS, CEILINGS AND DOORS FOR
APTS.# 4G,
10G, 2E, 8F, 14G, 17F, 9F, 12F, 12C, 14C, 12G AS PER PLANS FILED HEREWITH.
NO
CHANGE TO USE EGRESS OR OCCUPANCY.**

Permit Description: **EQUIPMENT WORK**
Work Class: A2 - ALTERATION TYPE 2
Proposed Use: OTHER CONSTRUCTION EQUIPMENT
Permit Number: 120172044-01-EW-OT
Status: ISSUED
Valuation: \$0.00
Contractor Company:
Contractor Name: MICHAEL DUBB

ADJOINING PROPERTY FINDINGS

Date: **1/13/2010**
Permit Type: **EW**
Description: **ALTERATION TYPE 2 - MECH/HVAC
MODIFY MECHANICAL DUCTWORK AS PER FILED HEREWITH NO CHANGE TO
USE
OR OCCUPANCY UNDER THIS APPLICATION.**

Permit Description: **EQUIPMENT WORK**
Work Class: **A2 - ALTERATION TYPE 2**
Proposed Use: **MECHANICAL/HVAC**
Permit Number: **120172044-02-EW-MH**
Status: **ISSUED**
Valuation: **\$0.00**
Contractor Company:
Contractor Name: **MICHAEL DUBB**

Date: **1/12/2010**
Permit Type: **EQ**
Description: **ALTERATION TYPE 2 - CONSTRUCTION EQUIPMENT - FENCE
REMOVAL AND INSTALLATION OF INTERIOR NON LOAD BEARING PARTITIONS
AND RELATED
FINISHES AS PER PLANS FILED HEREWITH. NO CHANGE IN USE, EGRESS, OR
OCCUPANCY
UNDER THIS APPLICATION.**

Permit Description: **CONSTRUCTION EQUIPMENT**
Work Class: **A2 - ALTERATION TYPE 2**
Proposed Use: **FENCE**
Permit Number: **120116686-01-EQ-FN**
Status: **ISSUED**
Valuation: **\$0.00**
Contractor Company:
Contractor Name: **STEVEN DUBB**

ADJOINING PROPERTY FINDINGS

Date: 1/12/2010
Permit Type: EW
Description: ALTERATION TYPE 2 - GEN. CONSTR
REMOVAL AND INSTALLATION OF INTERIOR NON LOAD BEARING PARTITIONS
AND RELATED
FINISHES AS PER PLANS FILED HEREWITH. NO CHANGE IN USE, EGRESS, OR
OCCUPANCY
UNDER THIS APPLICATION.

Permit Description: EQUIPMENT WORK
Work Class: A2 - ALTERATION TYPE 2
Proposed Use: OTHER CONSTRUCTION EQUIPMENT
Permit Number: 120116686-01-EW-OT
Status: ISSUED
Valuation: \$0.00
Contractor Company:
Contractor Name: STEVEN DUBB

Date: 1/12/2010
Permit Type: EW
Description: ALTERATION TYPE 2 - MECH/HVAC
MODIFICATIONS TO HVAC SYSTEM AND PLUMBING FIXTURES AS PER PLANS
FILED HEREWITH.
NO CHANGE IN USE, EGRESS, OR OCCUPANCY UNDER THIS APPLICATION

Permit Description: EQUIPMENT WORK
Work Class: A2 - ALTERATION TYPE 2
Proposed Use: MECHANICAL/HVAC
Permit Number: 120116686-02-EW-MH
Status: ISSUED
Valuation: \$0.00
Contractor Company:
Contractor Name: STEVEN DUBB

ADJOINING PROPERTY FINDINGS

Date: **1/12/2010**
Permit Type: **EW**
Description: **ALTERATION TYPE 2 - STRUCTURAL
STRUCTURAL MODIFICATIONS AND INSTALLATION OF MARQUEE AS PER
PLANS FILED
HEREWITH. NO CHANGE IN USE, EGRESS, OR OCCUPANCY UNDER THIS
APPLICATION**

Permit Description: **EQUIPMENT WORK**
Work Class: **A2 - ALTERATION TYPE 2**
Proposed Use: **OTHER CONSTRUCTION EQUIPMENT**
Permit Number: **120116686-03-EW-OT**
Status: **ISSUED**
Valuation: **\$0.00**
Contractor Company:
Contractor Name: **STEVEN DUBB**

Date: **1/12/2010**
Permit Type: **EW**
Description: **ALTERATION TYPE 2 - MARQUEE
INSTALLATION OF NEW MARQUEE AS PER PLANS FILED HEREWITH. NO
CHANGE IN USE, EGR
ESS OR OCCUPANCY UNDER THIS APPLICATION.**

Permit Description: **EQUIPMENT WORK**
Work Class: **A2 - ALTERATION TYPE 2**
Proposed Use: **OTHER CONSTRUCTION EQUIPMENT**
Permit Number: **120116686-04-EW-OT**
Status: **ISSUED**
Valuation: **\$0.00**
Contractor Company:
Contractor Name: **STEVEN DUBB**

ADJOINING PROPERTY FINDINGS

Date: **11/2/2009**
Permit Type: **ELECTRICAL**
Description:

Permit Description:

Work Class:

Proposed Use:

Permit Number: Z123766

Status: COMPLETED

Valuation: \$0.00

Contractor Company:

Contractor Name: INTER CONNECTION ELEC INC YURY LESHCHINSKY, INTER CONNECTION ELEC
INC JEFF SKOWRONSKI

Date: **10/28/2009**

Permit Type: **EW**

Description: **ALTERATION TYPE 2 - GEN. CONSTR
DEMOLISH AND CONSTRUCT INTERIOR PARTITIONS, CEILINGS AND DOORS FOR
APTS. # 15J,
16L, 17J, 18J, 21K, 22K, 23K AND 24K AS SHOWN ON DRAWINGS FILED
HEREWITH. NO
CHNAGE IN USE, EGRESS OR OCCUPANCY.**

Permit Description: **EQUIPMENT WORK**

Work Class: A2 - ALTERATION TYPE 2

Proposed Use: OTHER CONSTRUCTION EQUIPMENT

Permit Number: 120172035-01-EW-OT

Status: ISSUED

Valuation: \$0.00

Contractor Company:

Contractor Name: JOSEPH LOZITO

ADJOINING PROPERTY FINDINGS

Date: **10/28/2009**
Permit Type: **EW**
Description: **ALTERATION TYPE 2 - MECH/HVAC
INSTALL NEW MECHANICAL DUCTWORK. INSTALL NEW PLUMBING FIXTURES
AND RELATED
PIPING AS SHOWN ON DRAWINGS FILED HEREWITH. NO CHANGE IN USE,
EGRESS OR
OCCUPANCY.**

Permit Description: **EQUIPMENT WORK**
Work Class: **A2 - ALTERATION TYPE 2**
Proposed Use: **MECHANICAL/HVAC**
Permit Number: **120172035-02-EW-MH**
Status: **ISSUED**
Valuation: **\$0.00**
Contractor Company:
Contractor Name: **JOSEPH LOZITO**

Date: **10/28/2009**
Permit Type: **EW**
Description: **ALTERATION TYPE 2 - STRUCTURAL
MODIFY STRUCTURAL FRAMING AS SHOWN ON DRAWINGS FILED HEREWITH.
NO CHANGE IN
USE, EGRESS OR OCCUPANCY.**

Permit Description: **EQUIPMENT WORK**
Work Class: **A2 - ALTERATION TYPE 2**
Proposed Use: **OTHER CONSTRUCTION EQUIPMENT**
Permit Number: **120172035-03-EW-OT**
Status: **ISSUED**
Valuation: **\$0.00**
Contractor Company:
Contractor Name: **JOSEPH LOZITO**

ADJOINING PROPERTY FINDINGS

Date: **10/23/2009**
Permit Type: **ELECTRICAL**
Description:

Permit Description:

Work Class:

Proposed Use:

Permit Number: Z123678

Status: COMPLETED

Valuation: \$0.00

Contractor Company:

Contractor Name: A & R ELEC'L MAINT. INC. BORIS SHTAYNMETS, A & R ELEC'L MAINT. INC.
ANTHONY CERRITO, A & R ELEC'L MA

Date: **9/10/2009**
Permit Type: **ELECTRICAL**
Description:

Permit Description:

Work Class:

Proposed Use:

Permit Number: Z123141

Status: COMPLETED

Valuation: \$0.00

Contractor Company:

Contractor Name: INTER CONNECTION ELEC INC YURY LESHCHINSKY, INTER CONNECTION ELEC
INC JEFF SKOWRONSKI

ADJOINING PROPERTY FINDINGS

Date: **9/3/2009**
Permit Type: **EW**
Description: **ALTERATION TYPE 2 - GEN. CONSTR
REMOVAL AND INSTALLATION OF INTERIOR NON LOAD BEARING PARTITIONS
AND RELATED
FINISHES AS PER PLANS FILED HEREWITH. NO CHANGE IN USE, EGRESS, OR
OCCUPANCY
UNDER THIS APPLICATION.**

Permit Description: **EQUIPMENT WORK**
Work Class: **A2 - ALTERATION TYPE 2**
Proposed Use: **OTHER CONSTRUCTION EQUIPMENT**
Permit Number: **110443850-01-EW-OT**
Status: **ISSUED**
Valuation: **\$0.00**
Contractor Company:
Contractor Name: **JOE LOZITO**

Date: **9/3/2009**
Permit Type: **EW**
Description: **ALTERATION TYPE 2 - STRUCTURAL
STRUCTURAL MODIFICATIONS AS PER PLANS FILED HEREWITH. NO CHANGE IN
USE EGRESS,
OR OCCUPANCY UNDER THIS APPLICATION.**

Permit Description: **EQUIPMENT WORK**
Work Class: **A2 - ALTERATION TYPE 2**
Proposed Use: **OTHER CONSTRUCTION EQUIPMENT**
Permit Number: **110443850-02-EW-OT**
Status: **ISSUED**
Valuation: **\$0.00**
Contractor Company:
Contractor Name: **JOE LOZITO**

ADJOINING PROPERTY FINDINGS

Date: **9/3/2009**
Permit Type: **EW**
Description: **ALTERATION TYPE 2 - MECH/HVAC
MODIFICATIONS TO EXISTING HVAC SYSTEM AND PLUMBING FIXTURES AS PER
PLANS FILED
HEREWITH. NO CHANGE IN USE, EGRESS, OR OCCUPANCY UNDER THIS
APPLICATION.**

Permit Description: **EQUIPMENT WORK**
Work Class: **A2 - ALTERATION TYPE 2**
Proposed Use: **MECHANICAL/HVAC**
Permit Number: **110443850-03-EW-MH**
Status: **ISSUED**
Valuation: **\$0.00**
Contractor Company:
Contractor Name: **JOE LOZITO**

Date: **9/1/2009**
Permit Type: **AL**
Description: **ALTERATION TYPE 1 -
APPLICATION FILED FOR WORK IN CORRIDORS ON FLOORS 2 - 14. APPLICATION
ALSO
REFLECTS CHANGES IN APARTMENT COUNTS. CONSTRUCTION WORK WITHIN
THE APARTMENTS
FILED UNDER SEPARATE APPLICATIONS.**

Permit Description: **ALTERATION**
Work Class: **A1 - ALTERATION TYPE 1**
Proposed Use:
Permit Number: **110443841-01-AL**
Status: **ISSUED**
Valuation: **\$0.00**
Contractor Company:
Contractor Name: **JOSEPH LOZITO**

ADJOINING PROPERTY FINDINGS

Date: **8/26/2009**
Permit Type: **EW**
Description: **ALTERATION TYPE 2 - GEN. CONSTR
REMOVAL AND INSTALLATION OF INTERIOR NON LOAD BEARING PARTITIONS
AND RELATED
FINISHES AS PER PLANS FILED HEREWITH. NO CHANGE IN USE, EGRESS, OR
OCCUPANCY
UNDER THIS APPLICATION.**

Permit Description: **EQUIPMENT WORK**
Work Class: **A2 - ALTERATION TYPE 2**
Proposed Use: **OTHER CONSTRUCTION EQUIPMENT**
Permit Number: **110427119-01-EW-OT**
Status: **ISSUED**
Valuation: **\$0.00**
Contractor Company:
Contractor Name: **JOSEPH LOZITO**

Date: **8/26/2009**
Permit Type: **EW**
Description: **ALTERATION TYPE 2 - GEN. CONSTR
REMOVAL AND INSTALLATION OF INTERIOR NON LOAD BEARING PARTITIONS
AND RELATED
FINISHES AS PER PLANS FILED HEREWITH. NO CHANGE IN USE, EGRESS, OR
OCCUPANCY
UNDER THIS APPLICATION. WORK COMPLETED IN APARTMENTS 15K, 16K, 17K,
18K, 19J,
20J, 21K, 22K.**

Permit Description: **EQUIPMENT WORK**
Work Class: **A2 - ALTERATION TYPE 2**
Proposed Use: **OTHER CONSTRUCTION EQUIPMENT**
Permit Number: **120083391-01-EW-OT**
Status: **ISSUED**
Valuation: **\$0.00**
Contractor Company:
Contractor Name: **JOSEPH LOZITO**

ADJOINING PROPERTY FINDINGS

Date: **8/26/2009**
Permit Type: **EW**
Description: **ALTERATION TYPE 2 - MECH/HVAC
MODIFICATIONS TO EXISTING HVAC SYSTEM AND PLUMBING FIXTURES AS PER
PLANS FILED
HEREWITH. NO CHANGE IN USE, EGRESS, OR OCCUPANCY UNDER THIS
APPLICATION. WORK
TO EB DONE IN APARTMENTS 15K, 16K, 17K, 18K, 21K, 22K, 19J, AND 20J.**

Permit Description: **EQUIPMENT WORK**
Work Class: **A2 - ALTERATION TYPE 2**
Proposed Use: **MECHANICAL/HVAC**
Permit Number: **120083391-02-EW-MH**
Status: **ISSUED**
Valuation: **\$0.00**
Contractor Company:
Contractor Name: **JOSEPH LOZITO**

Date: **8/26/2009**
Permit Type: **EW**
Description: **ALTERATION TYPE 2 - STRUCTURAL
STRUCTURAL MODIFICATIONS AS PER PLANS FILED HEREWITH. NO CHANGE IN
USE, EGRESS,
OR OCCUPANCY UNDER THIS APPLICATION.**

Permit Description: **EQUIPMENT WORK**
Work Class: **A2 - ALTERATION TYPE 2**
Proposed Use: **OTHER CONSTRUCTION EQUIPMENT**
Permit Number: **120083391-03-EW-OT**
Status: **ISSUED**
Valuation: **\$0.00**
Contractor Company:
Contractor Name: **JOSEPH LOZITO**

ADJOINING PROPERTY FINDINGS

Date: **8/26/2009**
Permit Type: **EW**
Description: **ALTERATION TYPE 2 - GEN. CONSTR
REMOVAL AND INSTALLATION OF INTERIOR NON LOAD BEARING PARTITIONS
AND RELATED
FINISHES AS PER PLANS FILED HEREWITH. NO CHANGE IN USE, EGRESS, OR
OCCUPANCY
UNDER THIS APPLICATION. WORK COMPLETED IN APARTMENTS 11A, 22A, 3C,
7C, 11C, 10D,
15D, 10F, 15F, 4H, 10H.**

Permit Description: **EQUIPMENT WORK**
Work Class: **A2 - ALTERATION TYPE 2**
Proposed Use: **OTHER CONSTRUCTION EQUIPMENT**
Permit Number: **120084871-01-EW-OT**
Status: **ISSUED**
Valuation: **\$0.00**
Contractor Company:
Contractor Name: **JOSEPH LOZITO**

Date: **8/26/2009**
Permit Type: **EW**
Description: **ALTERATION TYPE 2 - MECH/HVAC
MODIFICATIONS TO EXISTING HVAC SYSTEM AND PLUMBING FIXTURES AS PER
PLANS FILED
HEREWITH. NO CHANGE IN USE, EGRESS, OR OCCUPANCY. WORK BEING
COMPLETED IN
APARTMENTS 3C, 4H, 7C, 10H, 10D, 10F, 11A, 11C, 15D, 15F, AND 22A.**

Permit Description: **EQUIPMENT WORK**
Work Class: **A2 - ALTERATION TYPE 2**
Proposed Use: **MECHANICAL/HVAC**
Permit Number: **120084871-02-EW-MH**
Status: **ISSUED**
Valuation: **\$0.00**
Contractor Company:
Contractor Name: **JOSEPH LOZITO**

ADJOINING PROPERTY FINDINGS

Date: **8/24/2009**
Permit Type: **PL**
Description: **PLUMBING - ALTERATION TYPE 2
MODIFICATIONS TO EXISTING HVAC SYSTEM AND PLUMBING FIXTURES AS PER
PLANS FILED
HEREWITH. NO CHANGE IN USE, EGRESS, OR OCCUPANCY UNDER THIS
APPLICATION.**

Permit Description: **PLUMBING**
Work Class: **A2 - ALTERATION TYPE 2**
Proposed Use:
Permit Number: **110443850-03-PL**
Status: **ISSUED**
Valuation: **\$0.00**
Contractor Company:
Contractor Name: **JOHN LOVETRO**

Date: **7/22/2009**
Permit Type: **PL**
Description: **PLUMBING - ALTERATION TYPE 2
MODIFICATIONS TO EXISTING HVAC SYSTEM AND PLUMBING FIXTURES AS PER
PLANS FILED
HEREWITH. NO CHANGE IN USE, EGRESS, OR OCCUPANCY UNDER THIS
APPLICATION. WORK
TO EB DONE IN APARTMENTS 15K, 16K, 17K, 18K, 21K, 22K, 19J, AND 20J.**

Permit Description: **PLUMBING**
Work Class: **A2 - ALTERATION TYPE 2**
Proposed Use:
Permit Number: **120083391-02-PL**
Status: **ISSUED**
Valuation: **\$0.00**
Contractor Company:
Contractor Name: **JOHN LOVETRO**

ADJOINING PROPERTY FINDINGS

Date: **7/22/2009**
Permit Type: **PL**
Description: **PLUMBING - ALTERATION TYPE 2
MODIFICATIONS TO EXISTING HVAC SYSTEM AND PLUMBING FIXTURES AS PER
PLANS FILED
HEREWITH. NO CHANGE IN USE, EGRESS, OR OCCUPANCY. WORK BEING
COMPLETED IN
APARTMENTS 3C, 4H, 7C, 10H, 10D, 10F, 11A, 11C, 15D, 15F, AND 22A.**

Permit Description: **PLUMBING**
Work Class: **A2 - ALTERATION TYPE 2**
Proposed Use:
Permit Number: **120084871-02-PL**
Status: **ISSUED**
Valuation: **\$0.00**
Contractor Company:
Contractor Name: **JOHN LOVETRO**

Date: **6/26/2009**
Permit Type: **EW**
Description: **ALTERATION TYPE 2 - MECH/HVAC
REPLACEMENT OF AIR CONDITIONING UNIT. THERE WILL BE NO CHANGE IN
USE, EGRESS O R
OCCUPANCY.**

Permit Description: **EQUIPMENT WORK**
Work Class: **A2 - ALTERATION TYPE 2**
Proposed Use: **MECHANICAL/HVAC**
Permit Number: **120080312-01-EW-MH**
Status: **ISSUED**
Valuation: **\$0.00**
Contractor Company:
Contractor Name: **DANIEL RECK**

ADJOINING PROPERTY FINDINGS

Date: **5/11/2009**
Permit Type: **ELECTRICAL**
Description:

Permit Description:
Work Class:
Proposed Use:
Permit Number: Z121169
Status: ASSIGNED TO INSPECTOR
Valuation: \$0.00
Contractor Company:
Contractor Name: P.S. MARCATO ELEV. CO INC PAUL CARTLIDGE

Date: **4/24/2009**
Permit Type: **ELECTRICAL**
Description:

Permit Description:
Work Class:
Proposed Use:
Permit Number: Z121461
Status: COMPLETED
Valuation: \$0.00
Contractor Company:
Contractor Name: INTER CONNECTION ELEC INC YURY LESHCHINSKY, INTER CONNECTION ELEC INC JEFF SKOWRONSKI

Date: **3/25/2009**
Permit Type: **ELECTRICAL**
Description:

Permit Description:
Work Class:
Proposed Use:
Permit Number: Z121117
Status: COMPLETED
Valuation: \$0.00
Contractor Company:
Contractor Name: INTER CONNECTION ELEC INC YURY LESHCHINSKY, INTER CONNECTION ELEC INC JEFF SKOWRONSKI

ADJOINING PROPERTY FINDINGS

Date: **3/18/2009**
Permit Type: **PL**
Description: **PLUMBING - ALTERATION TYPE 2
MODIFICATIONS TO EXISTING HVAC SYSTEM AND PLUMBING FIXTURES AS PER
PLANS FILED
HEREWITH. NO CHANGE IN USE, EGRESS, OR OCCUPANCY UNDER THIS
APPLICATION.**

Permit Description: **PLUMBING**
Work Class: **A2 - ALTERATION TYPE 2**
Proposed Use:
Permit Number: **110443869-02-PL**
Status: **ISSUED**
Valuation: **\$0.00**
Contractor Company:
Contractor Name: **JOHN LOVETRO**

Date: **2/2/2009**
Permit Type: **EW**
Description: **ALTERATION TYPE 2 - GEN. CONSTR
REMOVAL AND INSTALLATION OF INTERIOR NON LOAD BEARING PARTITIONS
AND RELATED
FINISHES AS PER PLANS FILED HEREWITH. NO CHANGE IN USE, EGRESS, OR
OCCUPANCY
UNDER THIS APPLICATION.**

Permit Description: **EQUIPMENT WORK**
Work Class: **A2 - ALTERATION TYPE 2**
Proposed Use: **OTHER CONSTRUCTION EQUIPMENT**
Permit Number: **110443869-01-EW-OT**
Status: **ISSUED**
Valuation: **\$0.00**
Contractor Company:
Contractor Name: **JOE LOZITO**

ADJOINING PROPERTY FINDINGS

Date: **2/2/2009**
Permit Type: **EW**
Description: **ALTERATION TYPE 2 - MECH/HVAC
MODIFICATIONS TO EXISTING HVAC SYSTEM AND PLUMBING FIXTURES AS PER
PLANS FILED
HEREWITH. NO CHANGE IN USE, EGRESS, OR OCCUPANCY UNDER THIS
APPLICATION.**

Permit Description: **EQUIPMENT WORK**
Work Class: **A2 - ALTERATION TYPE 2**
Proposed Use: **MECHANICAL/HVAC**
Permit Number: **110443869-02-EW-MH**
Status: **ISSUED**
Valuation: **\$0.00**
Contractor Company:
Contractor Name: **JOSEPH LOZITO**

Date: **2/2/2009**
Permit Type: **EW**
Description: **ALTERATION TYPE 2 - STRUCTURAL
STRUCTURAL MODIFICATIONS AS PER PLANS FILED HEREWITH. NO CHANGE IN
USE EGRESS,
OR OCCUPANCY UNDER THIS APPLICATION.**

Permit Description: **EQUIPMENT WORK**
Work Class: **A2 - ALTERATION TYPE 2**
Proposed Use: **OTHER CONSTRUCTION EQUIPMENT**
Permit Number: **110443869-03-EW-OT**
Status: **ISSUED**
Valuation: **\$0.00**
Contractor Company:
Contractor Name: **JOSEPH LOZITO**

ADJOINING PROPERTY FINDINGS

Date: 1/23/2009
Permit Type: EQ
Description: ALTERATION TYPE 3 - CONSTRUCTION EQUIPMENT - SIDEWALK-SHED
ERECT A TOTAL OF 240 LINEAR FEET OF HEAVY DUTY SIDEWALK SHED , PER
DRAWINGS,
RATED FOR 300 LBS/FT2. INSTALLATION SHALL COMPLY WITH BSA-351-74-SM
AND LL
33/91. NO CHANGE IN USE, EGRESS OR OCCUPANCY ASSOCIATED WITH THIS
PERMIT.

Permit Description: CONSTRUCTION EQUIPMENT
Work Class: A3 - ALTERATION TYPE 3
Proposed Use: SIDEWALK SHED
Permit Number: 104823274-01-EQ-SH
Status: ISSUED
Valuation: \$0.00
Contractor Company:
Contractor Name: CHRISTOPHER DOWNES

Date: 7/25/2007
Permit Type: EW
Description: ALTERATION TYPE 2 - GC
EXTERIOR RESTORATION:CORNER REBUILDING,BRICK REPLACEMENT AND
POINTING.
MISCELLANEOUS SILL AND LINTEL REPLACEMENT.REPAIR EXISING EXPANSION
JOINT OR
CREATE NEW.SIDEWALK SHED TO BE FILED SEPERATELY.NO CHANGE IN USE
EGRESS OR
OCCUPANCY PROPOSED.

Permit Description: EQUIPMENT WORK
Work Class: A2 - ALTERATION TYPE 2
Proposed Use: OTHER CONSTRUCTION EQUIPMENT
Permit Number: 104824941-01-EW-OT
Status: ISSUED
Valuation: \$0.00
Contractor Company:
Contractor Name: JOSEPH MCCALLION

ADJOINING PROPERTY FINDINGS

Date: **7/10/2007**
Permit Type: **ELECTRICAL**
Description:

Permit Description:
Work Class:
Proposed Use:
Permit Number: Z113116
Status: CLOSED/CANCELLED
Valuation: \$0.00
Contractor Company:
Contractor Name: BOROWIDE ELECT'L CONTR'S GREGORY PAPANTONIOU

Date: **5/19/2003**
Permit Type: **EW**
Description: **ALTERATION TYPE 2 - GC
PARTIALLY REMOVE AND REBUILD EXISTING MCU PARTITION AS REQUIRED IN
SAME LOCATION. NO CHANGE IN USE, EGRESS OR OCCUPANCY PROPOSED.**

Permit Description: **EQUIPMENT WORK**
Work Class: A2 - ALTERATION TYPE 2
Proposed Use: OTHER CONSTRUCTION EQUIPMENT
Permit Number: 103408867-01-EW-OT
Status: ISSUED
Valuation: \$0.00
Contractor Company:
Contractor Name: JOSEPH MCCALLION

Date: **1/6/2003**
Permit Type: **ELECTRICAL**
Description:

Permit Description:
Work Class:
Proposed Use:
Permit Number: Z094484
Status: AWAITING INSPECTION REQUEST
Valuation: \$0.00
Contractor Company:
Contractor Name: P.S. MARCATO ELEV. CO INC PAUL CARTLIDGE

ADJOINING PROPERTY FINDINGS

Date: **1/6/2003**
Permit Type: **ELECTRICAL**
Description:

Permit Description:
Work Class:
Proposed Use:
Permit Number: Z094486
Status: AWAITING INSPECTION REQUEST
Valuation: \$0.00
Contractor Company:
Contractor Name: P.S. MARCATO ELEV. CO INC PAUL CARTLIDGE

Date: **11/26/2001**
Permit Type: **EQ**
Description: **ALTERATION TYPE 3 - CONSTRUCTION EQUIPMENT - SIDEWALK-SHED
INSTALLATION OF HEAVY DUTY SIDEWALK SHED 50', DURING FACADE REPAIR.
NO CHANGE IN USE, EGRESS OR OCCUPANCY. SHED TO COMPLY WITH LL33/91.**

Permit Description: **CONSTRUCTION EQUIPMENT**
Work Class: A3 - ALTERATION TYPE 3
Proposed Use: SIDEWALK SHED
Permit Number: 103022872-01-EQ-SH
Status: ISSUED
Valuation: \$0.00
Contractor Company:
Contractor Name: CONSTANTIN ZAHARIA

ADJOINING PROPERTY FINDINGS

Date: 11/1/2001
Permit Type: EW
Description: ALTERATION TYPE 2 - GEN CONST
OPEN CORNERS AND INSPECT AND REINFORCE STEEL. MISCELLANEOUS SILL
AND
LINTEL REPLACEMENT. MISCELLANEOUS POINTING AND WATERPROOFING.

Permit Description: EQUIPMENT WORK
Work Class: A2 - ALTERATION TYPE 2
Proposed Use: OTHER CONSTRUCTION EQUIPMENT
Permit Number: 102798607-01-EW-OT
Status: ISSUED
Valuation: \$0.00
Contractor Company:
Contractor Name: JOSEPH MCCALLION

Date: 8/18/1999
Permit Type: EW
Description: ALTERATION TYPE 2 - GEN.CONSTRUCTN.
REPLACE EXISTING DAMAGED CONCRETE SLAB IN KIND AS PER ATTACHED
PLANS.
MISCELLANEOUS STEEL REINFORCING NO CHANGE IN USE EGRESS OR
OCCUPANCY
PARTIAL WOOD DECK

Permit Description: EQUIPMENT WORK
Work Class: A2 - ALTERATION TYPE 2
Proposed Use: OTHER CONSTRUCTION EQUIPMENT
Permit Number: 102250804-01-EW-OT
Status: ISSUED
Valuation: \$0.00
Contractor Company:
Contractor Name: TOM CARUSO

ADJOINING PROPERTY FINDINGS

Date: **10/26/1998**
Permit Type: **ELECTRICAL**
Description:

Permit Description:
Work Class:
Proposed Use:
Permit Number: Z076905
Status: COMPLETED
Valuation: \$0.00
Contractor Company:
Contractor Name: HI-AMP ELECTRIC CORP. IVAN TORRES

Date: **9/17/1998**
Permit Type: **EW**
Description:

Permit Description: **EQUIPMENT WORK**
Work Class:
Proposed Use: FUEL BURNING
Permit Number: 102069351-01-EW-FB
Status:
Valuation: \$0.00
Contractor Company:
Contractor Name:

ADJOINING PROPERTY FINDINGS

Date: **9/17/1998**
Permit Type: **EW**
Description: **ALTERATION TYPE 2 - FUEL STORAGE
REPLACE OIL BURNER ON EXISTING BOILER WITH GAS/OIL BURNER. INSTALL
NEW
GAS SERVICE, METER AND PIPING. INSTALL REPLACEMENT 4500 GALLON
ABOVEGROUND
FUEL OIL TANK. NO CHANGE IN EGRESS, OCCUPANCY OR USE UNDER THIS
APPLICATION.**

Permit Description: **EQUIPMENT WORK**
Work Class: **A2 - ALTERATION TYPE 2**
Proposed Use: **FUEL STORAGE**
Permit Number: **102069351-01-EW-FS**
Status: **ISSUED**
Valuation: **\$0.00**
Contractor Company:
Contractor Name: **RICHARD MORTMAN**

Date: **9/17/1998**
Permit Type: **EW**
Description: **ALTERATION TYPE 2 - GC
REPLACE OIL BURNER ON EXISTING BOILER WITH GAS/OIL BURNER. INSTALL
NEW
GAS SERVICE, METER AND PIPING. INSTALL REPLACEMENT 4500 GALLON
ABOVEGROUND
FUEL OIL TANK. NO CHANGE IN EGRESS, OCCUPANCY OR USE UNDER THIS
APPLICATION.**

Permit Description: **EQUIPMENT WORK**
Work Class: **A2 - ALTERATION TYPE 2**
Proposed Use: **OTHER CONSTRUCTION EQUIPMENT**
Permit Number: **102069351-01-EW-OT**
Status: **ISSUED**
Valuation: **\$0.00**
Contractor Company:
Contractor Name: **RICHARD MORTMAN**

ADJOINING PROPERTY FINDINGS

Date: **9/17/1998**
Permit Type: **PL**
Description: **PLUMBING - ALTERATION TYPE 2
REPLACE OIL BURNER ON EXISTING BOILER WITH GAS/OIL BURNER. INSTALL
NEW
GAS SERVICE, METER AND PIPING. INSTALL REPLACEMENT 4500 GALLON
ABOVEGROUND
FUEL OIL TANK. NO CHANGE IN EGRESS, OCCUPANCY OR USE UNDER THIS
APPLICATION.**

Permit Description: **PLUMBING**
Work Class: **A2 - ALTERATION TYPE 2**
Proposed Use:
Permit Number: **102069351-01-PL**
Status: **ISSUED**
Valuation: **\$0.00**
Contractor Company:
Contractor Name: **STUART ISER**

Date: **2/6/1998**
Permit Type: **EW**
Description: **ALTERATION TYPE 2 - FUEL STORAGE
INSTALL TEMPORARY OIL TANK DURING RE- PLACEMENT OF BURIED OIL TANK
FILED UNDER APPLICATION #101708706. NO CHANGE IN EGRESS, OCCUPANCY
OR USE UNDER
THIS APPLICATION.**

Permit Description: **EQUIPMENT WORK**
Work Class: **A2 - ALTERATION TYPE 2**
Proposed Use: **FUEL STORAGE**
Permit Number: **101794195-01-EW-FS**
Status: **ISSUED**
Valuation: **\$0.00**
Contractor Company:
Contractor Name: **DOMINICK YNSSANO**

ADJOINING PROPERTY FINDINGS

Date: **2/6/1998**
Permit Type: **EW**
Description: **ALTERATION TYPE 2 - CONSTRUCTION
INSTALL TEMPORARY OIL TANK DURING RE- PLACEMENT OF BURIED OIL TANK
FILED UNDER APPLICATION #101708706. NO CHANGE IN EGRESS, OCCUPANCY
OR USE UNDER
THIS APPLICATION.**

Permit Description: **EQUIPMENT WORK**
Work Class: **A2 - ALTERATION TYPE 2**
Proposed Use: **OTHER CONSTRUCTION EQUIPMENT**
Permit Number: **101794195-01-EW-OT**
Status: **ISSUED**
Valuation: **\$0.00**
Contractor Company:
Contractor Name: **DOMINICK CASSANO**

Date: **2/5/1998**
Permit Type: **EW**
Description: **ALTERATION TYPE 2 - FUEL STORAGE
REPLACE BURIED FUEL OIL TANK. NO CHANGE TO USE EGRESS OR OCCUPANY**

Permit Description: **EQUIPMENT WORK**
Work Class: **A2 - ALTERATION TYPE 2**
Proposed Use: **FUEL STORAGE**
Permit Number: **101708706-01-EW-FS**
Status: **ISSUED**
Valuation: **\$0.00**
Contractor Company:
Contractor Name: **NEAL RUDIKOFF**

ADJOINING PROPERTY FINDINGS

Date: **2/5/1998**
Permit Type: **EW**
Description: **ALTERATION TYPE 2 -
EXCAVATION, SHORING, BACKFILL & RESTORATION ASSOC. WITH
REPLACEMENT OF
OIL BURIED TANK. NO CHANGE TO USE EGRESS OR OCCUPANCY.**

Permit Description: **EQUIPMENT WORK**
Work Class: **A2 - ALTERATION TYPE 2**
Proposed Use: **OTHER CONSTRUCTION EQUIPMENT**
Permit Number: **101708706-02-EW-OT**
Status: **ISSUED**
Valuation: **\$0.00**
Contractor Company:
Contractor Name: **JAMES GIUSTIANI**

Date: **4/22/1996**
Permit Type: **ELECTRICAL**
Description:

Permit Description:
Work Class:
Proposed Use:
Permit Number: **Z065760**
Status: **COMPLETED**
Valuation: **\$0.00**
Contractor Company:
Contractor Name: **BARTH-GROSS ELEC. CO., IN STANLEY BARTH, BARTH-GROSS ELEC. CO., IN ROY
BARTH**

ADJOINING PROPERTY FINDINGS

Date: **1/19/1995**
Permit Type: **PL**
Description: **PLUMBING - ALTERATION TYPE 2
BOILER INSTALLION. THERE WILL BE NO CHAN GE IN USE EGRESS OR
OCCUPANCY.**

Permit Description: **PLUMBING**
Work Class: **A2 - ALTERATION TYPE 2**
Proposed Use:
Permit Number: **100681255-01-PL**
Status: **ISSUED**
Valuation: **\$0.00**
Contractor Company:
Contractor Name: **JOHN J SIDERIS**

Date: **1/3/1995**
Permit Type: **ELECTRICAL**
Description:

Permit Description:
Work Class:
Proposed Use:
Permit Number: **Z060266**
Status: **COMPLETED**
Valuation: **\$0.00**
Contractor Company:
Contractor Name: **E. FITZGERALD ELEC CO INC EUGENE FITZGERALD, E. FITZGERALD ELEC CO INC
PAUL DALY**

ADJOINING PROPERTY FINDINGS

Date: **12/6/1994**
Permit Type: **EQ**
Description: **ALTERATION TYPE 3 - CONSTRUCTION EQUIPMENT - SIDEWALK-SHED
INSTALL SHED 50' ON WEA DUR'G FACADE REPAIR. NO CHANGE TO USE
EGRESS
OR OCCUPANCY. SHED TO COMPLY WITH LL33/9 1.**

Permit Description: **CONSTRUCTION EQUIPMENT**
Work Class: **A3 - ALTERATION TYPE 3**
Proposed Use: **SIDEWALK SHED**
Permit Number: **100947479-01-EQ-SH**
Status: **ISSUED**
Valuation: **\$0.00**
Contractor Company:
Contractor Name: **PETER O'FARRELL**

Date: **8/19/1994**
Permit Type: **ELECTRICAL**
Description:

Permit Description:
Work Class:
Proposed Use:
Permit Number: **Z058639**
Status: **COMPLETED**
Valuation: **\$0.00**
Contractor Company:
Contractor Name: **E. FITZGERALD ELEC CO INC EUGENE FITZGERALD, E. FITZGERALD ELEC CO INC
PAUL DALY**

ADJOINING PROPERTY FINDINGS

Date: **8/3/1994**
Permit Type: **EQ**
Description: **ALTERATION TYPE 2 - CONSTRUCTION EQUIPMENT - SIDEWALK-SHED
ERECT SHED 28'-0" SHED SHALL COMPLY WITH LL#33/91 WE ARE PERFORMING
MINO
FACADE REPAIR. NO CHANGE IN USE, GROUP, OR OCCUPANCY.**

Permit Description: **CONSTRUCTION EQUIPMENT**
Work Class: **A2 - ALTERATION TYPE 2**
Proposed Use: **SIDEWALK SHED**
Permit Number: **100878873-01-EQ-SH**
Status: **ISSUED**
Valuation: **\$0.00**
Contractor Company:
Contractor Name: **JOHN BUTTNER**

Date: **11/22/1993**
Permit Type: **EW**
Description: **ALTERATION TYPE 2 - MECH/HVAC
REPLACEMENT OF AIR CONDITIONING INSTALLATION. THERE WILL BE NO
CHANGE
N USE EGRESS OR OCCUPANCY.**

Permit Description: **EQUIPMENT WORK**
Work Class: **A2 - ALTERATION TYPE 2**
Proposed Use: **MECHANICAL/HVAC**
Permit Number: **100685867-01-EW-MH**
Status: **ISSUED**
Valuation: **\$0.00**
Contractor Company:
Contractor Name: **VINCENT J LIOTTA PROFESSIONAL ENGINEER**

ADJOINING PROPERTY FINDINGS

Date: **11/17/1993**
Permit Type: **EW**
Description: **ALTERATION TYPE 2 - BOILER
BOILER INSTALLION. THERE WILL BE NO CHAN GE IN USE EGRESS OR
OCCUPANCY.**

Permit Description: **EQUIPMENT WORK**
Work Class: **A2 - ALTERATION TYPE 2**
Proposed Use: **BOILER**
Permit Number: **100681255-01-EW-BL**
Status: **ISSUED**
Valuation: **\$0.00**
Contractor Company:
Contractor Name: **VINCENT J LIOTTA PROFESSIONAL ENGINEER**

Date: **1/27/1992**
Permit Type: **AL**
Description: **ALTERATION TYPE 3 -
PARTIAL EXTERIOR MASONRY WALL REPAIRS, 1ST THRU 24TH FLOORS.**

Permit Description: **ALTERATION**
Work Class: **A3 - ALTERATION TYPE 3**
Proposed Use:
Permit Number: **100310290-01-AL**
Status: **WITHDRAWN**
Valuation: **\$0.00**
Contractor Company:
Contractor Name: **MICHEAL DEBELLAS**

ADJOINING PROPERTY FINDINGS

Date: **12/12/1991**
Permit Type: **EQ**
Description: **ALTERATION TYPE 3 - CONSTRUCTION EQUIPMENT - SIDEWALK-SHED
INSTALLATION OF A 200' HEAVY DUTY SHED O N 752 WEST END AV FOR
FACADE RE
AIR. 100' ON WEST END AVE & 100' ON WES T ON WEST 97 ST. SHED TO COMPLY
WITH
LL.33/91 NO CHANGE IN USE EGRESS OR OCC UPANCY.**

Permit Description: **CONSTRUCTION EQUIPMENT**
Work Class: **A3 - ALTERATION TYPE 3**
Proposed Use: **SIDEWALK SHED**
Permit Number: **100323785-01-EQ-SH**
Status: **ISSUED**
Valuation: **\$0.00**
Contractor Company:
Contractor Name: **JOHN PATANELLI**

Date: **4/1/1990**
Permit Type: **ELECTRICAL**
Description:

Permit Description:
Work Class:
Proposed Use:
Permit Number: **Z033456**
Status: **COMPLETED**
Valuation: **\$0.00**
Contractor Company:
Contractor Name: **AL-BA ELECTRICAL CORP. JAMES BASILE, AL-BA ELECTRICAL CORP. ROBERT
ALESSI**

ADJOINING PROPERTY FINDINGS

Date: **2/1/1989**
Permit Type: **ELECTRICAL**
Description:

Permit Description:
Work Class:
Proposed Use:
Permit Number: Z024700
Status: COMPLETED
Valuation: \$0.00
Contractor Company:
Contractor Name: HOWARD BORRESS ENTPRS INC HOWARD BORRESS

Date: **4/18/1988**
Permit Type: **ELECTRICAL**
Description:

Permit Description:
Work Class:
Proposed Use:
Permit Number: Z019715
Status: COMPLETED
Valuation: \$0.00
Contractor Company:
Contractor Name: REITER ELECTRIC, INC. LAURENCE REITER, REITER ELECTRIC, INC. S WARSHAW

ADJOINING PROPERTY FINDINGS

755 W END AVE

Date: **4/1/2016**
Permit Type: **PL**
Description: **PLUMBING - ALTERATION TYPE 2
RENOVATION OF APARTMENT 12A AS PER PLANS. REMOVE NON-BEARING
INTERIOR PARTITIONS
INSTALL NEW NON-BEARING INTERIOR PARTITIONS AND PATCH CEILINGS AS
REQUIRED.
INSTALLATION OF NEW PLUMBING FIXTURES. NO CHANGE TO OCCUPANCY,
USE, EGRESS OR
BULK.**

Permit Description: **PLUMBING**
Work Class: **A2 - ALTERATION TYPE 2**
Proposed Use:
Permit Number: **122546254-01-PL**
Status: **ISSUED**
Valuation: **\$0.00**
Contractor Company:
Contractor Name: **SCOTT M HELMS**

Date: **2/3/2016**
Permit Type: **ELECTRICAL**
Description:

Permit Description:
Work Class: **ACTIVE**
Proposed Use:
Permit Number: **Z153481**
Status: **AWAITING INSPECTION REQUEST**
Valuation: **\$0.00**
Contractor Company:
Contractor Name:

ADJOINING PROPERTY FINDINGS

Date: **1/6/2016**
Permit Type: **PL**
Description: **PLUMBING - ALTERATION TYPE 2
FILING TO INTERIOR RENOVATE (3) BATHROOMS AND KITCHEN. NO CHANGE IN
USE EGRESS
OR OCCUPANCY**

Permit Description: **PLUMBING**
Work Class: **A2 - ALTERATION TYPE 2**
Proposed Use:
Permit Number: **122505538-01-PL**
Status: **ISSUED**
Valuation: **\$0.00**
Contractor Company:
Contractor Name: **SLAWOMIR KAMINSKI**

Date: **1/5/2016**
Permit Type: **EW**
Description: **ALTERATION TYPE 2 - GEN. CONSTR.
FILING TO INTERIOR RENOVATE (3) BATHROOMS AND KITCHEN. NO CHANGE IN
USE EGRESS
OR OCCUPANCY**

Permit Description: **EQUIPMENT WORK**
Work Class: **A2 - ALTERATION TYPE 2**
Proposed Use: **OTHER CONSTRUCTION EQUIPMENT**
Permit Number: **122505538-01-EW-OT**
Status: **ISSUED**
Valuation: **\$0.00**
Contractor Company:
Contractor Name: **LESZEK RADOMSKI**

ADJOINING PROPERTY FINDINGS

Date: **12/2/2015**
Permit Type: **EW**
Description: **ALTERATION TYPE 2 - STRUCTURAL
STEEL REINFORCEMENT FOR WATER TOWER AT ROOF. NO CHANGE TO USE,
EGRESS, OR
OCCUPANCY.**

Permit Description: **EQUIPMENT WORK**
Work Class: **A2 - ALTERATION TYPE 2**
Proposed Use: **OTHER CONSTRUCTION EQUIPMENT**
Permit Number: **122565580-01-EW-OT**
Status: **ISSUED**
Valuation: **\$0.00**
Contractor Company:
Contractor Name: **ANTONIO ORDAS**

Date: **11/24/2015**
Permit Type: **EW**
Description: **ALTERATION TYPE 2 - GEN. CONSTR.
RENOVATION OF APARTMENT 12A AS PER PLANS. REMOVE NON-BEARING
INTERIOR PARTITIONS
INSTALL NEW NON-BEARING INTERIOR PARTITIONS AND PATCH CEILINGS AS
REQUIRED.
INSTALLATION OF NEW PLUMBING FIXTURES. NO CHANGE TO OCCUPANCY,
USE, EGRESS OR
BULK.**

Permit Description: **EQUIPMENT WORK**
Work Class: **A2 - ALTERATION TYPE 2**
Proposed Use: **OTHER CONSTRUCTION EQUIPMENT**
Permit Number: **122546254-01-EW-OT**
Status: **ISSUED**
Valuation: **\$0.00**
Contractor Company:
Contractor Name: **ANTONIO BARTOLOTTA**

ADJOINING PROPERTY FINDINGS

Date: **4/21/2015**
Permit Type: **EW**
Description:

Permit Description: **EQUIPMENT WORK**
Work Class:
Proposed Use: **FUEL BURNING**
Permit Number: **122265609-01-EW-FB**
Status:
Valuation: **\$0.00**
Contractor Company:
Contractor Name:

Date: **2/25/2015**
Permit Type: **PL**
Description: **PLUMBING - ALTERATION TYPE 2
RENOVATION TO APT. NO CHANGE TO USE OCCUPANCY OR EGRESS**

Permit Description: **PLUMBING**
Work Class: **A2 - ALTERATION TYPE 2**
Proposed Use:
Permit Number: **122235544-01-PL**
Status: **ISSUED**
Valuation: **\$0.00**
Contractor Company:
Contractor Name: **MANUEL ARANDA**

Date: **2/23/2015**
Permit Type: **ELECTRICAL**
Description:

Permit Description:
Work Class: **CLOSED**
Proposed Use:
Permit Number: **Z148299**
Status: **COMPLETED**
Valuation: **\$0.00**
Contractor Company:
Contractor Name: **QEC ELECTRICAL SVCE CORP KONSTANTINOS KOSTARIDIS**

ADJOINING PROPERTY FINDINGS

Date: **2/19/2015**
Permit Type: **EW**
Description: **ALTERATION TYPE 2 - GEN. CONSTR.
RENOVATION TO APT. NO CHANGE TO USE OCCUPANCY OR EGRESS**

Permit Description: **EQUIPMENT WORK**
Work Class: **A2 - ALTERATION TYPE 2**
Proposed Use: **OTHER CONSTRUCTION EQUIPMENT**
Permit Number: **122235544-01-EW-OT**
Status: **ISSUED**
Valuation: **\$0.00**
Contractor Company:
Contractor Name: **RICARDO ALMONTE**

Date: **12/29/2014**
Permit Type: **EW**
Description: **ALTERATION TYPE 2 - GEN. CONSTR.
ROOF RECOVERY & RESTORATION**

Permit Description: **EQUIPMENT WORK**
Work Class: **A2 - ALTERATION TYPE 2**
Proposed Use: **OTHER CONSTRUCTION EQUIPMENT**
Permit Number: **122057530-01-EW-OT**
Status: **ISSUED**
Valuation: **\$0.00**
Contractor Company:
Contractor Name: **ANWAR ASGER**

ADJOINING PROPERTY FINDINGS

Date: **7/15/2014**
Permit Type: **EQ**
Description: **ALTERATION TYPE 3 - CONSTRUCTION EQUIPMENT - SIDEWALK-SHED
PROPOSED INSTALLATION OF HEAVY DUTY SIDEWALK SHED FILED FOR
REMEDIAL REPAIRS AS
PER PLANS. NO CHANGE IN USE OCCUPANCY OR EGRESS UNDER THIS
APPLICATION. LIVE
LOAD 300 PER SQUARE FEET. SIDEWALK SHED SHALL COMPLY WITH CHAPTER
33 OF THE
2008 CODE.**

Permit Description: **CONSTRUCTION EQUIPMENT**
Work Class: **A3 - ALTERATION TYPE 3**
Proposed Use: **SIDEWALK SHED**
Permit Number: **122068868-01-EQ-SH**
Status: **ISSUED**
Valuation: **\$0.00**
Contractor Company:
Contractor Name: **ANWAR ASGER**

Date: **7/14/2014**
Permit Type: **ELECTRICAL**
Description:

Permit Description:
Work Class: **REHABILITATION**
Proposed Use:
Permit Number: **Z145147**
Status: **Open**
Valuation: **\$0.00**
Contractor Company:
Contractor Name: **RPJ ELECTRIC CORP IRVING BAPTISTE**

ADJOINING PROPERTY FINDINGS

Date: **3/20/2014**
Permit Type: **ELECTRICAL**
Description:

Permit Description:
Work Class: REHABILITATION
Proposed Use:
Permit Number: Z143527
Status: Open
Valuation: \$0.00
Contractor Company:
Contractor Name: RPM ELECTRIC INC ALLAN VICTOR

Date: **3/14/2014**
Permit Type: **PL**
Description: **PLUMBING - ALTERATION TYPE 2
APARTMENT RENOVATION INCLUDES CONSTRUCTION & REMOVAL OF
PARTITIONS, AS WELL AS
REMOVAL AND REPLACEMENT OF PLUMBING FIXTURES. NO CHANGE IN USE,
EGRESS OR
OCCUPANCY.**

Permit Description: **PLUMBING**
Work Class: A2 - ALTERATION TYPE 2
Proposed Use:
Permit Number: 121664680-01-PL
Status: ISSUED
Valuation: \$0.00
Contractor Company:
Contractor Name: LOUIS R ABRAMO

ADJOINING PROPERTY FINDINGS

Date: **3/13/2014**
Permit Type: **EW**
Description: **ALTERATION TYPE 2 - GEN. CONSTR.
APARTMENT RENOVATION INCLUDES CONSTRUCTION & REMOVAL OF
PARTITIONS, AS WELL AS
REMOVAL AND REPLACEMENT OF PLUMBING FIXTURES. NO CHANGE IN USE,
EGRESS OR
OCCUPANCY.**

Permit Description: **EQUIPMENT WORK**
Work Class: **A2 - ALTERATION TYPE 2**
Proposed Use: **OTHER CONSTRUCTION EQUIPMENT**
Permit Number: **121664680-01-EW-OT**
Status: **ISSUED**
Valuation: **\$0.00**
Contractor Company:
Contractor Name: **LESZEK RADOMSKI**

Date: **2/12/2014**
Permit Type: **PL**
Description: **PLUMBING - ALTERATION TYPE 2
REPLACEMENT OF DOMESTIC WATER DISTRIBUTION PIPING PER PLANS.**

Permit Description: **PLUMBING**
Work Class: **A2 - ALTERATION TYPE 2**
Proposed Use:
Permit Number: **121871885-01-PL**
Status: **ISSUED**
Valuation: **\$0.00**
Contractor Company:
Contractor Name: **JOSEPH CRITELLI**

ADJOINING PROPERTY FINDINGS

Date: 12/13/2013
Permit Type: EW
Description: ALTERATION TYPE 2 - MECH/HVAC
PROPOSED NEW GAS SERVICE TO BE CONNECTED INTO AN EXISTING BOILER,
AND
INSTALLATION OF A NEW CHIMNEY. ALL AS PER PLANS FILED HEREWITH. NO
CHANGE IN USE
EGRESS OR OCCUPANCY.

Permit Description: EQUIPMENT WORK
Work Class: A2 - ALTERATION TYPE 2
Proposed Use: MECHANICAL/HVAC
Permit Number: 121586854-01-EW-MH
Status: ISSUED
Valuation: \$0.00
Contractor Company:
Contractor Name: MICHAEL BENDJOUYA

Date: 12/13/2013
Permit Type: EW
Description: ALTERATION TYPE 2 - GEN. CONSTR.
PROPOSED NEW GAS SERVICE TO BE CONNECTED INTO AN EXISTING BOILER,
AND
INSTALLATION OF A NEW CHIMNEY. ALL AS PER PLANS FILED HEREWITH. NO
CHANGE IN USE
EGRESS OR OCCUPANCY.

Permit Description: EQUIPMENT WORK
Work Class: A2 - ALTERATION TYPE 2
Proposed Use: OTHER CONSTRUCTION EQUIPMENT
Permit Number: 121586854-01-EW-OT
Status: ISSUED
Valuation: \$0.00
Contractor Company:
Contractor Name: MICHAEL BENDJOUYA

ADJOINING PROPERTY FINDINGS

Date: **12/13/2013**
Permit Type: **PL**
Description: **PLUMBING - ALTERATION TYPE 2
PROPOSED NEW GAS SERVICE TO BE CONNECTED INTO AN EXISTING BOILER,
AND
INSTALLATION OF A NEW CHIMNEY. ALL AS PER PLANS FILED HEREWITH. NO
CHANGE IN USE
EGRESS OR OCCUPANCY.**

Permit Description: **PLUMBING**
Work Class: **A2 - ALTERATION TYPE 2**
Proposed Use:
Permit Number: **121586854-01-PL**
Status: **ISSUED**
Valuation: **\$0.00**
Contractor Company:
Contractor Name: **ROBERT CAVALLO**

Date: **10/10/2013**
Permit Type: **EW**
Description: **ALTERATION TYPE 2 - GEN. CONSTR.
INTERIOR RENOVATIONS TO INCLUDE: ENLARGE KITCHEN AREA. MASTER
BATHROOM: REPLACE
EXISTING TUB WITH NEW SHOWER. EXISTING BATHROOM TO BE CONVERTED
INTO A POWDER IN
ROOM IN DIFFERENT LOCAITON.RELOCATE EXISTING SINK, DISHWASHER AND
WASHER/DRYER**

Permit Description: **EQUIPMENT WORK**
Work Class: **A2 - ALTERATION TYPE 2**
Proposed Use: **OTHER CONSTRUCTION EQUIPMENT**
Permit Number: **121695638-01-EW-OT**
Status: **ISSUED**
Valuation: **\$0.00**
Contractor Company:
Contractor Name: **MATTHEW ZOCCO**

ADJOINING PROPERTY FINDINGS

Date: **8/20/2013**
Permit Type: **ELECTRICAL**
Description:

Permit Description:

Work Class: REHABILITATION
Proposed Use:
Permit Number: Z140896
Status: Open
Valuation: \$0.00
Contractor Company:
Contractor Name: K.E.D. ELEC'L CONTR'G INC KENNETH DOWLING

Date: **8/15/2013**
Permit Type: **PL**
Description: **PLUMBING - ALTERATION TYPE 2**
INTERIOR RENOVATIONS TO INCLUDE: ENLARGE KITCHEN AREA. MASTER BATHROOM: REPLACE EXISTING TUB WITH NEW SHOWER. EXISTING BATHROOM TO BE CONVERTED INTO A POWDER IN ROOM IN DIFFERENT LOCAITON.RELOCATE EXISTING SINK, DISHWASHER AND WASHER/DRYER

Permit Description: **PLUMBING**
Work Class: A2 - ALTERATION TYPE 2
Proposed Use:
Permit Number: 121695638-01-PL
Status: ISSUED
Valuation: \$0.00
Contractor Company:
Contractor Name: EDWARD FITZSIMONS

ADJOINING PROPERTY FINDINGS

Date: **7/18/2012**
Permit Type: **EW**
Description: **ALTERATION TYPE 2 - FACADE
FACADE RESTORATION. NO CHANGE IN EGRESS, USE OR OCCUPANCY
INVOLVED UNDER THIS
APPLICATION**

Permit Description: **EQUIPMENT WORK**
Work Class: **A2 - ALTERATION TYPE 2**
Proposed Use: **OTHER CONSTRUCTION EQUIPMENT**
Permit Number: **121150903-01-EW-OT**
Status: **ISSUED**
Valuation: **\$0.00**
Contractor Company:
Contractor Name: **ANWAR ASGER**

Date: **3/12/2012**
Permit Type: **EQ**
Description: **ALTERATION TYPE 3 - CONSTRUCTION EQUIPMENT - SIDEWALK-SHED
INSTALLATION OF 215 LINEAR FEET OF HEAVY DUTY SHED DURING EXTERIOR
RENOVATION.
SHED TO COMPLY WITH NEW YORK CITY BUILDING CODE 2008,CHAPTER 33. NO
CHANGES IN
USE,EGRESS OR OCCUPANCY.**

Permit Description: **CONSTRUCTION EQUIPMENT**
Work Class: **A3 - ALTERATION TYPE 3**
Proposed Use: **SIDEWALK SHED**
Permit Number: **121004224-01-EQ-SH**
Status: **ISSUED**
Valuation: **\$0.00**
Contractor Company:
Contractor Name: **MACIEJ JAWORSKI**

ADJOINING PROPERTY FINDINGS

Date: **12/1/2008**
Permit Type: **EW**
Description: **ALTERATION TYPE 2 - MECH/HVAC
MINOR REMOVAL OF NON-BEARING PARTITIONS
MINOR NEW GYP.BD.PARTITIONPS
NEW DOORS,CENTRAL AC REPLACING PLMBNGFIXTURES IN SAME LOCATION
NO CHANGES**

Permit Description: **EQUIPMENT WORK**
Work Class: **A2 - ALTERATION TYPE 2**
Proposed Use: **MECHANICAL/HVAC**
Permit Number: **104805551-01-EW-MH**
Status: **ISSUED**
Valuation: **\$0.00**
Contractor Company:
Contractor Name: **EUGINO S CASSARA**

Date: **10/2/2007**
Permit Type: **EW**
Description: **ALTERATION TYPE 2 - GEN. CONST.
REPAIR OF EXTERIOR FACADE NO CHANGES**

Permit Description: **EQUIPMENT WORK**
Work Class: **A2 - ALTERATION TYPE 2**
Proposed Use: **OTHER CONSTRUCTION EQUIPMENT**
Permit Number: **104560538-01-EW-OT**
Status: **ISSUED**
Valuation: **\$0.00**
Contractor Company:
Contractor Name: **RICHARD MAND**

ADJOINING PROPERTY FINDINGS

Date: **8/1/2007**
Permit Type: **ELECTRICAL**
Description:

Permit Description:
Work Class:
Proposed Use:
Permit Number: Z113104
Status: AWAITING INSPECTION REQUEST
Valuation: \$0.00
Contractor Company:
Contractor Name: MATROS AUTOMATED ELEC'L C STUART MOSKOWITZ

Date: **7/31/2007**
Permit Type: **PL**
Description: **PLUMBING - ALTERATION TYPE 2
APPLICATION FILED TO SHOW RENOVATION OF EXISITING APARTMENT
#5C.THERE IS NO
CHANGE TO BULK, EGRESS,FLOOR AREA OR OCCUAPNCY PROPOSED UNDER
THIS APPLICATION.**

Permit Description: **PLUMBING**
Work Class: A2 - ALTERATION TYPE 2
Proposed Use:
Permit Number: 104840102-01-PL
Status: ISSUED
Valuation: \$0.00
Contractor Company:
Contractor Name: JIM JENNINGS

ADJOINING PROPERTY FINDINGS

Date: **7/30/2007**
Permit Type: **PL**
Description: **PLUMBING - ALTERATION TYPE 2
INTERIOR RENOVATIONS IN APT #4B TO REPLACE PLUMBING FIXTURES AND
MINOR
CARPENTRY WORK. NO CHANGE TO OCCUPANCY, EGRESS, OR USE UNDER
THIS APPLICATION.**

Permit Description: **PLUMBING**
Work Class: **A2 - ALTERATION TYPE 2**
Proposed Use:
Permit Number: **104809762-01-PL**
Status: **ISSUED**
Valuation: **\$0.00**
Contractor Company:
Contractor Name: **JULIAN SAYERS**

Date: **7/27/2007**
Permit Type: **EW**
Description: **ALTERATION TYPE 2 - GC
APPLICATION FILED TO SHOW RENOVATION OF EXISITING APARTMENT
#5C.THERE IS NO
CHANGE TO BULK, EGRESS,FLOOR AREA OR OCCUAPNCY PROPOSED UNDER
THIS APPLICATION.**

Permit Description: **EQUIPMENT WORK**
Work Class: **A2 - ALTERATION TYPE 2**
Proposed Use: **OTHER CONSTRUCTION EQUIPMENT**
Permit Number: **104840102-01-EW-OT**
Status: **ISSUED**
Valuation: **\$0.00**
Contractor Company:
Contractor Name: **BARRY +ALONEY**

ADJOINING PROPERTY FINDINGS

Date: **7/26/2007**
Permit Type: **EW**
Description: **ALTERATION TYPE 2 - CARPENTRY
INTERIOR RENOVATIONS IN APT #4B TO REPLACE PLUMBING FIXTURES AND
MINOR
CARPENTRY WORK. NO CHANGE TO OCCUPANCY, EGRESS, OR USE UNDER
THIS APPLICATION.**

Permit Description: **EQUIPMENT WORK**
Work Class: **A2 - ALTERATION TYPE 2**
Proposed Use: **OTHER CONSTRUCTION EQUIPMENT**
Permit Number: **104809762-01-EW-OT**
Status: **ISSUED**
Valuation: **\$0.00**
Contractor Company:
Contractor Name: **ROMEL GUTLIERRES**

Date: **7/24/2007**
Permit Type: **ELECTRICAL**
Description:

Permit Description:
Work Class:
Proposed Use:
Permit Number: **Z113280**
Status: **COMPLETED**
Valuation: **\$0.00**
Contractor Company:
Contractor Name: **APOLLO ELECTRIC INC. HARRY FRENKEL**

ADJOINING PROPERTY FINDINGS

Date: **7/19/2007**
Permit Type: **PL**
Description: **PLUMBING - ALTERATION TYPE 2
MINOR REMOVAL OF NON-BEARING PARTITIONS
MINOR NEW GYP.BD.PARTITIONPS
NEW DOORS,CENTRAL AC REPLACING PLMBNGFIXTURES IN SAME LOCATION
NO CHANGES**

Permit Description: **PLUMBING**
Work Class: **A2 - ALTERATION TYPE 2**
Proposed Use:
Permit Number: **104805551-01-PL**
Status: **ISSUED**
Valuation: **\$0.00**
Contractor Company:
Contractor Name: **BRYAN KAPLAN**

Date: **7/19/2007**
Permit Type: **ELECTRICAL**
Description:

Permit Description:
Work Class:
Proposed Use:
Permit Number: **Z113220**
Status: **AWAITING INSPECTION REQUEST**
Valuation: **\$0.00**
Contractor Company:
Contractor Name: **BRONXDALE ELECTRIC INC R BABISH, BRONXDALE ELECTRIC INC WILLIAM WILKINS**

ADJOINING PROPERTY FINDINGS

Date: **7/18/2007**
Permit Type: **EW**
Description: **ALTERATION TYPE 2 - GEN.CONSTRUCTN.
MINOR REMOVAL OF NON-BEARING PARTITIONS
MINOR NEW GYP.BD.PARTITIONPS
NEW DOORS,CENTRAL AC REPLACING PLMBNGFIXTURES IN SAME LOCATION
NO CHANGES**

Permit Description: **EQUIPMENT WORK**
Work Class: **A2 - ALTERATION TYPE 2**
Proposed Use: **OTHER CONSTRUCTION EQUIPMENT**
Permit Number: **104805551-01-EW-OT**
Status: **ISSUED**
Valuation: **\$0.00**
Contractor Company:
Contractor Name: **TOM BSLBONA**

Date: **5/23/2007**
Permit Type: **EW**
Description: **ALTERATION TYPE 2 - GEN.CONSTRUCTN.
Proposed minor partition work and new finishes including a new lavatory and
washer/dryer. No change in use, occupancy, egress or fire protection.**

Permit Description: **EQUIPMENT WORK**
Work Class: **A2 - ALTERATION TYPE 2**
Proposed Use: **OTHER CONSTRUCTION EQUIPMENT**
Permit Number: **104769261-01-EW-OT**
Status: **ISSUED**
Valuation: **\$0.00**
Contractor Company:
Contractor Name: **NICK PETRECCA**

ADJOINING PROPERTY FINDINGS

Date: **5/1/2007**
Permit Type: **ELECTRICAL**
Description:

Permit Description:
Work Class:
Proposed Use:
Permit Number: Z112309
Status: AWAITING INSPECTION REQUEST
Valuation: \$0.00
Contractor Company:
Contractor Name: SOUTHSIDE ELECTRIC, INC. JOSEPH JORDAN

Date: **4/23/2007**
Permit Type: **ELECTRICAL**
Description:

Permit Description:
Work Class:
Proposed Use:
Permit Number: Z111951
Status: COMPLETED
Valuation: \$0.00
Contractor Company:
Contractor Name: SCIENTIFIC ELEC. CO. INC RICHARD DEMADONA, SCIENTIFIC ELEC. CO. INC A
DEMADONA, SCIENTIFIC ELEC. CO.

ADJOINING PROPERTY FINDINGS

Date: **2/2/2007**
Permit Type: **PL**
Description: **PLUMBING - ALTERATION TYPE 2**
Combine existing apartments 1C and 1D. Work includes partition changes and some plumbing. No change in use, egress of occupancy this application.

Permit Description: **PLUMBING**
Work Class: **A2 - ALTERATION TYPE 2**
Proposed Use:
Permit Number: **104571269-01-PL**
Status: **ISSUED**
Valuation: **\$0.00**
Contractor Company:
Contractor Name: **RUDOLPH SHILESINGER**

Date: **1/19/2007**
Permit Type: **EW**
Description: **ALTERATION TYPE 2 - GC**
Combine existing apartments 1C and 1D. Work includes partition changes and some plumbing. No change in use, egress of occupancy this application.

Permit Description: **EQUIPMENT WORK**
Work Class: **A2 - ALTERATION TYPE 2**
Proposed Use: **OTHER CONSTRUCTION EQUIPMENT**
Permit Number: **104571269-01-EW-OT**
Status: **ISSUED**
Valuation: **\$0.00**
Contractor Company:
Contractor Name: **CRAIG FISHELBERG**

ADJOINING PROPERTY FINDINGS

Date: **12/11/2006**
Permit Type: **EQ**
Description: **ALTERATION TYPE 3 - CONSTRUCTION EQUIPMENT - SIDEWALK-SHED
INSTALLATION OF A HEAVY DUTY SHED 220' DURING FACADE REPAIR. NO
CHANGE IN
USE, EGRESS OR OCCUPANCY. SHED TO COMPLY WITH LL33/91 ANDTPPN 9/99.**

Permit Description: **CONSTRUCTION EQUIPMENT**
Work Class: **A3 - ALTERATION TYPE 3**
Proposed Use: **SIDEWALK SHED**
Permit Number: **104548544-01-EQ-SH**
Status: **REISSUED, ISSUED**
Valuation: **\$0.00**
Contractor Company:
Contractor Name: **JONETTE OBER**

Date: **10/3/2006**
Permit Type: **EW**
Description: **ALTERATION TYPE 2 - BOILER
REPLACE BOILER AND OIL BURNER (NYC BOILER # MD5716-01). NO CHANGE IN
EGRESS,
OCCUPANCY OR USE UNDER THIS APPLICATION.**

Permit Description: **EQUIPMENT WORK**
Work Class: **A2 - ALTERATION TYPE 2**
Proposed Use: **BOILER**
Permit Number: **104557935-01-EW-BL**
Status: **ISSUED**
Valuation: **\$0.00**
Contractor Company:
Contractor Name: **IRVING BAUER**

ADJOINING PROPERTY FINDINGS

Date: **10/3/2006**
Permit Type: **EW**
Description:

Permit Description: **EQUIPMENT WORK**
Work Class:
Proposed Use: **FUEL BURNING**
Permit Number: **104557935-01-EW-FB**
Status:
Valuation: **\$0.00**
Contractor Company:
Contractor Name:

Date: **8/28/2006**
Permit Type: **ELECTRICAL**
Description:

Permit Description:
Work Class:
Proposed Use:
Permit Number: **Z109384**
Status: **AWAITING INSPECTION REQUEST**
Valuation: **\$0.00**
Contractor Company:
Contractor Name: **ACCURATE ELEC'L CORP. BENJAMIN DREBIN**

Date: **12/28/2004**
Permit Type: **EW**
Description: **ALTERATION TYPE 2 - MECH/HVAC
REMOVE 2 FULL BATHS AND RELOCATE 1 KITCHEN. RENOVATE REMAINING
BATHS, ADD FIXTURES. NO CHANGE IN USE, EGRESS OR OCCUPANCY.**

Permit Description: **EQUIPMENT WORK**
Work Class: **A2 - ALTERATION TYPE 2**
Proposed Use: **MECHANICAL/HVAC**
Permit Number: **103964382-01-EW-MH**
Status: **ISSUED**
Valuation: **\$0.00**
Contractor Company:
Contractor Name: **SINGH AMERIK**

ADJOINING PROPERTY FINDINGS

Date: **12/28/2004**
Permit Type: **EW**
Description: **ALTERATION TYPE 2 - GEN CONSTRUCTIO
REMOVE 2 FULL BATHS AND RELOCATE 1 KITCHEN. RENOVATE REMAINING
BATHS, ADD FIXTURES. NO CHANGE IN USE, EGRESS OR OCCUPANCY.**

Permit Description: **EQUIPMENT WORK**
Work Class: **A2 - ALTERATION TYPE 2**
Proposed Use: **OTHER CONSTRUCTION EQUIPMENT**
Permit Number: **103964382-01-EW-OT**
Status: **ISSUED**
Valuation: **\$0.00**
Contractor Company:
Contractor Name: **SINGH AMERIK**

Date: **4/8/2004**
Permit Type: **EW**
Description: **ALTERATION TYPE 2 - GC
Renovation of Apt. 7B. Interior partition and plumbing changes. No change in
use, egress or occupancy.**

Permit Description: **EQUIPMENT WORK**
Work Class: **A2 - ALTERATION TYPE 2**
Proposed Use: **OTHER CONSTRUCTION EQUIPMENT**
Permit Number: **103718817-01-EW-OT**
Status: **ISSUED**
Valuation: **\$0.00**
Contractor Company:
Contractor Name: **HONG PING TSANG**

ADJOINING PROPERTY FINDINGS

Date: **11/12/2003**
Permit Type: **PL**
Description: **PLUMBING - ALTERATION TYPE 2**
Renovation of existing apartment. Relocate kitchen equipment and replace bathroom fixtures. No change of use, egress or occupancy under this application.

Permit Description: **PLUMBING**
Work Class: **A2 - ALTERATION TYPE 2**
Proposed Use:
Permit Number: **103599134-01-PL**
Status: **ISSUED**
Valuation: **\$0.00**
Contractor Company:
Contractor Name: **CHARLES BARONE**

Date: **11/7/2003**
Permit Type: **EW**
Description: **ALTERATION TYPE 2 - GEN.CONSTRUCTN.**
Renovation of existing apartment. Relocate kitchen equipment and replace bathroom fixtures. No change of use, egress or occupancy under this application.

Permit Description: **EQUIPMENT WORK**
Work Class: **A2 - ALTERATION TYPE 2**
Proposed Use: **OTHER CONSTRUCTION EQUIPMENT**
Permit Number: **103599134-01-EW-OT**
Status: **ISSUED**
Valuation: **\$0.00**
Contractor Company:
Contractor Name: **MIKE FOLLO**

ADJOINING PROPERTY FINDINGS

Date: **10/1/2003**
Permit Type: **ELECTRICAL**
Description:

Permit Description:
Work Class:
Proposed Use:
Permit Number: Z097918
Status: COMPLETED
Valuation: \$0.00
Contractor Company:
Contractor Name: TRINCE ELECTRIC INC. SALVATORE TRINCERI

Date: **7/10/2002**
Permit Type: **ELECTRICAL**
Description:

Permit Description:
Work Class:
Proposed Use:
Permit Number: Z092271
Status: COMPLETED
Valuation: \$0.00
Contractor Company:
Contractor Name: DECECK & LEONARD,INC ROGER AMANTE

ADJOINING PROPERTY FINDINGS

Date: **5/8/2002**
Permit Type: **PL**
Description: **PLUMBING - ALTERATION TYPE 2
APRTMENT RENOVATIONS .NEW PARTITIONS,AND PLUMBING WORK NO
CHANGE IN USE
OR OCCUPANCY.**

Permit Description: **PLUMBING**
Work Class: **A2 - ALTERATION TYPE 2**
Proposed Use:
Permit Number: **103127117-01-PL**
Status: **ISSUED**
Valuation: **\$0.00**
Contractor Company:
Contractor Name: **MICHAEL DAILEY**

Date: **4/22/2002**
Permit Type: **EW**
Description: **ALTERATION TYPE 2 - GEN.CONSTRUCTN.
APRTMENT RENOVATIONS .NEW PARTITIONS,AND PLUMBING WORK NO
CHANGE IN USE
OR OCCUPANCY.**

Permit Description: **EQUIPMENT WORK**
Work Class: **A2 - ALTERATION TYPE 2**
Proposed Use: **OTHER CONSTRUCTION EQUIPMENT**
Permit Number: **103127117-01-EW-OT**
Status: **ISSUED**
Valuation: **\$0.00**
Contractor Company:
Contractor Name: **SCOTT HIRSCHBERG**

ADJOINING PROPERTY FINDINGS

Date: **1/28/2002**
Permit Type: **ELECTRICAL**
Description:

Permit Description:

Work Class:
Proposed Use:
Permit Number: Z090195
Status: AWAITING INSPECTION REQUEST
Valuation: \$0.00
Contractor Company:
Contractor Name: K & G ELECTRIC CO., INC. JEROME KRITZ, K & G ELECTRIC CO., INC. LEONARD KRITZ

Date: **3/12/2001**
Permit Type: **ELECTRICAL**
Description:

Permit Description:

Work Class:
Proposed Use:
Permit Number: Z086353
Status: COMPLETED
Valuation: \$0.00
Contractor Company:
Contractor Name: QNCC ELEC'L CONTR CORP JOSEPH KASHINSKY

ADJOINING PROPERTY FINDINGS

Date: 11/14/2000
Permit Type: PL
Description: **PLUMBING - ALTERATION TYPE 2**
PERFORM MINOR INTERIOR DEMOLITION AND INSTALL NEW PARTITIONS TO
RECONFIGURE MAID ROOM TO CREATE NEW STUDY/OFFICE, RELOCATE
KITCHEN
AND CREATE NEW CLOSETS.
NO CHANGE TO USE, OCCUPANCY, EGRESS OR FIREPROTECTION.

Permit Description: **PLUMBING**
Work Class: A2 - ALTERATION TYPE 2
Proposed Use:
Permit Number: 102757866-01-PL
Status: ISSUED
Valuation: \$0.00
Contractor Company:
Contractor Name: STANLEY LEWIS

Date: 9/28/2000
Permit Type: **EW**
Description: **ALTERATION TYPE 2 - PARTITION WORK**
PERFORM MINOR INTERIOR DEMOLITION AND INSTALL NEW PARTITIONS TO
RECONFIGURE MAID ROOM TO CREATE NEW STUDY/OFFICE, RELOCATE
KITCHEN
AND CREATS.
NO CHANGE TO USE, OCCUPANCY, EGRESS OR FIREPROTECTION.

Permit Description: **EQUIPMENT WORK**
Work Class: A2 - ALTERATION TYPE 2
Proposed Use: OTHER CONSTRUCTION EQUIPMENT
Permit Number: 102757866-01-EW-OT
Status: ISSUED
Valuation: \$0.00
Contractor Company:
Contractor Name: DANIEL NOBLE

ADJOINING PROPERTY FINDINGS

Date: **4/8/1998**
Permit Type: **EW**
Description: **ALTERATION TYPE 2 - PARTITIONS
COMBINE COMBINE EXISTING TWO APTS AT PEN THOUSE LEVEL.
INSTALL NEW SKYLI GHT. NO CHAQNGE TO USE EGRESS OR
OCCUPA CY.**

Permit Description: **EQUIPMENT WORK**
Work Class: **A2 - ALTERATION TYPE 2**
Proposed Use: **OTHER CONSTRUCTION EQUIPMENT**
Permit Number: **101751463-01-EW-OT**
Status: **ISSUED**
Valuation: **\$0.00**
Contractor Company:
Contractor Name: **CHESTER MUSIAL**

Date: **10/5/1990**
Permit Type: **EQ**
Description: **ALTERATION TYPE 3 - CONSTRUCTION EQUIPMENT - SIDEWALK-SHED
ERECT HEAVY DUTY SHED 40'-0" (300# PSF) TO REPAIR FACADE OF BUILDING
(POINTING) NO CHANGE IN USE, OCCUPANCY OR EGRESS UNDER THIS
APPLICATION.**

Permit Description: **CONSTRUCTION EQUIPMENT**
Work Class: **A3 - ALTERATION TYPE 3**
Proposed Use: **SIDEWALK SHED**
Permit Number: **100117400-01-EQ-SH**
Status: **REISSUED**
Valuation: **\$0.00**
Contractor Company:
Contractor Name: **PAUL GROSSMAN**

ADJOINING PROPERTY FINDINGS

Date: **9/5/1989**
Permit Type: **ELECTRICAL**
Description:

Permit Description:

Work Class:
Proposed Use:
Permit Number: Z029455
Status: COMPLETED
Valuation: \$0.00
Contractor Company:
Contractor Name: L. K. COMSTOCK & CO., INC D DIERINGER, L. K. COMSTOCK & CO., INC CHARLES SALERNO

Date: **7/22/1985**
Permit Type: **ELECTRICAL**
Description:

Permit Description:

Work Class:
Proposed Use:
Permit Number: 035210
Status: VIOLATN PENDING AT CONTRACTOR
Valuation: \$0.00
Contractor Company:
Contractor Name: CAMBRIA ELECTRIC CO., INC J CAMBRIA

Date: **12/12/1984**
Permit Type: **ELECTRICAL**
Description:

Permit Description:

Work Class:
Proposed Use:
Permit Number: 022152
Status: COMPLETED
Valuation: \$0.00
Contractor Company:
Contractor Name: K & G ELECTRIC CO., INC. JEROME KRITZ, K & G ELECTRIC CO., INC. LEONARD KRITZ

ADJOINING PROPERTY FINDINGS

760 W END AVE

Date: **4/18/2016**
Permit Type: **ELECTRICAL**
Description:

Permit Description:
Work Class: ACTIVE
Proposed Use:
Permit Number: Z154605
Status: AWAITING INSPECTION REQUEST
Valuation: \$0.00
Contractor Company:
Contractor Name:

Date: **12/2/2015**
Permit Type: **ELECTRICAL**
Description:

Permit Description:
Work Class: CLOSED
Proposed Use:
Permit Number: Z152749
Status: COMPLETED
Valuation: \$0.00
Contractor Company:
Contractor Name:

Date: **12/1/2015**
Permit Type: **ELECTRICAL**
Description:

Permit Description:
Work Class: ACTIVE
Proposed Use:
Permit Number: Z152732
Status: AWAITING INSPECTION REQUEST
Valuation: \$0.00
Contractor Company:
Contractor Name:

ADJOINING PROPERTY FINDINGS

Date: **10/13/2015**
Permit Type: **EW**
Description: **ALTERATION TYPE 2 - NO WORK
THIS APPLICATION IS SUPERSEDING APPLICATION #101746657 TO COMBINE
THE APARTMENTS
7A/7B. ALL WORK WAS PERFORMED AND SIGNED OFF UNDER APPLICATION
#104365438. NO
CHANGE TO USE, EGRESS AND OCCUPANCY.**

Permit Description: **EQUIPMENT WORK**
Work Class: **A2 - ALTERATION TYPE 2**
Proposed Use: **OTHER CONSTRUCTION EQUIPMENT**
Permit Number: **122212257-01-EW-OT**
Status: **ISSUED**
Valuation: **\$0.00**
Contractor Company:
Contractor Name: **JAMES HANLEY**

Date: **1/23/2015**
Permit Type: **PL**
Description: **PLUMBING - ALTERATION TYPE 2
FILING TO TAKE OVER JOB 110029433. WORK TO INCLUDE REMOVAL AND
DISPOSAL OF
PARTITIONS, INSTALLATION OF NEW PARTITIONS, CABINETRY AND FINISHES.
PLUMBING
MODIFICATIONS AS PER PLANS FILED. THERE IS NO CHANGE TO OCCUPANCY
USE OR
EGRESS.**

Permit Description: **PLUMBING**
Work Class: **A2 - ALTERATION TYPE 2**
Proposed Use:
Permit Number: **121819835-01-PL**
Status: **ISSUED**
Valuation: **\$0.00**
Contractor Company:
Contractor Name: **ANTHONY M DISABATO**

ADJOINING PROPERTY FINDINGS

Date: **7/10/2014**
Permit Type: **ELECTRICAL**
Description:

Permit Description:
Work Class: REHABILITATION
Proposed Use:
Permit Number: Z145093
Status: Closed
Valuation: \$0.00
Contractor Company:
Contractor Name: C.E. ELECTRICAL CORP

Date: **2/13/2014**
Permit Type: **EW**
Description: **ALTERATION TYPE 2 - GEN. CONSTR.
FILING TO TAKE OVER JOB 110029433. WORK TO INCLUDE REMOVAL AND
DISPOSAL OF
PARTITIONS, INSTALLATION OF NEW PARTITIONS, CABINETRY AND FINISHES.
PLUMBING
MODIFICATIONS AS PER PLANS FILED. THERE IS NO CHANGE TO OCCUPANCY
USE OR
EGRESS.**

Permit Description: **EQUIPMENT WORK**
Work Class: A2 - ALTERATION TYPE 2
Proposed Use: OTHER CONSTRUCTION EQUIPMENT
Permit Number: 121819835-01-EW-OT
Status: ISSUED
Valuation: \$0.00
Contractor Company:
Contractor Name: SEGUNDO TENESACA

ADJOINING PROPERTY FINDINGS

Date: **10/11/2013**
Permit Type: **PL**
Description: **PLUMBING - ALTERATION TYPE 2
INTERIOR RENOVATION OF UNIT 9E TO INCLUDE TWO EXISTING BATHROOMS
AND KITCHEN
AREA REMOVAL OF NON LOAD BEARING PARTITIONS, NEW DOORS AND
FRAMES, NEW FINISHES
THROUGH OUT. NO CHANGE IN USE< OCCUPANCY OR EGRESS.**

Permit Description: **PLUMBING**
Work Class: **A2 - ALTERATION TYPE 2**
Proposed Use:
Permit Number: **121404293-01-PL**
Status: **ISSUED**
Valuation: **\$0.00**
Contractor Company:
Contractor Name: **3AVID VINOGRADOV**

Date: **10/9/2013**
Permit Type: **EW**
Description: **ALTERATION TYPE 2 - GEN. CONSTR.
INTERIOR RENOVATION OF UNIT 9E TO INCLUDE TWO EXISTING BATHROOMS
AND KITCHEN
AREA REMOVAL OF NON LOAD BEARING PARTITIONS, NEW DOORS AND
FRAMES, NEW FINISHES
THROUGH OUT. NO CHANGE IN USE< OCCUPANCY OR EGRESS.**

Permit Description: **EQUIPMENT WORK**
Work Class: **A2 - ALTERATION TYPE 2**
Proposed Use: **OTHER CONSTRUCTION EQUIPMENT**
Permit Number: **121404293-01-EW-OT**
Status: **ISSUED**
Valuation: **\$0.00**
Contractor Company:
Contractor Name: **GENADI RABINOVICH**

ADJOINING PROPERTY FINDINGS

Date: **7/9/2013**
Permit Type: **PL**
Description: **PLUMBING - ALTERATION TYPE 2**
INTERIOR RENOVATION OF EXISTING BATHROOM AS PER PLAN SUBMITTED
HEREWITH. NO
CHANGE IN USE, EGRESS, OR OCCUPANCY UNDER THIS APPLICATION.

Permit Description: **PLUMBING**
Work Class: **A2 - ALTERATION TYPE 2**
Proposed Use:
Permit Number: **121562264-01-PL**
Status: **ISSUED**
Valuation: **\$0.00**
Contractor Company:
Contractor Name: **GELBERIM MIRZO**

Date: **6/20/2013**
Permit Type: **EW**
Description: **ALTERATION TYPE 2 - GEN. CONSTR.**
INTERIOR RENOVATION OF EXISTING BATHROOM AS PER PLAN SUBMITTED
HEREWITH. NO
CHANGE IN USE, EGRESS, OR OCCUPANCY UNDER THIS APPLICATION.

Permit Description: **EQUIPMENT WORK**
Work Class: **A2 - ALTERATION TYPE 2**
Proposed Use: **OTHER CONSTRUCTION EQUIPMENT**
Permit Number: **121562264-01-EW-OT**
Status: **ISSUED**
Valuation: **\$0.00**
Contractor Company:
Contractor Name: **JOHN J SHEN**

ADJOINING PROPERTY FINDINGS

Date: **3/26/2013**
Permit Type: **ELECTRICAL**
Description:

Permit Description:

Work Class: REHABILITATION
Proposed Use:
Permit Number: Z138805
Status: Open
Valuation: \$0.00
Contractor Company:
Contractor Name: DEFALCO ASSOCIATES, LLC./ TONY DE FALCO

Date: **1/25/2012**
Permit Type:
Description:

Permit Description: **ELECTRICAL**

Work Class:
Proposed Use:
Permit Number: Z133509
Status: COMPLETED
Valuation: \$0.00
Contractor Company:
Contractor Name: K & G ELECTRIC CO., INC. JEROME KRITZ, K & G ELECTRIC CO., INC. LEONARD KRITZ

ADJOINING PROPERTY FINDINGS

Date: **7/19/2011**
Permit Type: **PL**
Description: **PLUMBING - ALTERATION TYPE 2
COMBINATION OF APARTMENTS 2C AND 2D AS PER TPPN 3/97. REMOVE AND
INSTALL
INTERIOR PARTITIONS, DOORS AND PLUMBING FIXTURES. REMOVE ONE
KITCHEN. NO
CHANGE TO USE, EGRESS, OR OCCUPANCY.**

Permit Description: **PLUMBING**
Work Class: **A2 - ALTERATION TYPE 2**
Proposed Use:
Permit Number: **110435510-01-PL**
Status: **ISSUED**
Valuation: **\$0.00**
Contractor Company:
Contractor Name: **RUDOLPH SHLESINGER**

Date: **3/30/2011**
Permit Type: **EW**
Description: **ALTERATION TYPE 2 - GEN CONST
COMBINATION OF APARTMENTS 2C AND 2D AS PER TPPN 3/97. REMOVE AND
INSTALL
INTERIOR PARTITIONS, DOORS AND PLUMBING FIXTURES. REMOVE ONE
KITCHEN. NO
CHANGE TO USE, EGRESS, OR OCCUPANCY.**

Permit Description: **EQUIPMENT WORK**
Work Class: **A2 - ALTERATION TYPE 2**
Proposed Use: **OTHER CONSTRUCTION EQUIPMENT**
Permit Number: **110435510-01-EW-OT**
Status: **ISSUED**
Valuation: **\$0.00**
Contractor Company:
Contractor Name: **SHERIF MEHMETAJ**

ADJOINING PROPERTY FINDINGS

Date: **3/2/2011**
Permit Type: **EW**
Description: **ALTERATION TYPE 2 - GEN. CONSTR
FACADE RESTORATION AS INDICATED ON DRAWINGS.**

Permit Description: **EQUIPMENT WORK**
Work Class: **A2 - ALTERATION TYPE 2**
Proposed Use: **OTHER CONSTRUCTION EQUIPMENT**
Permit Number: **120128691-01-EW-OT**
Status: **ISSUED**
Valuation: **\$0.00**
Contractor Company:
Contractor Name: **WITOLD BREND**

Date: **3/2/2011**
Permit Type: **EQ**
Description: **ALTERATION TYPE 3 - CONSTRUCTION EQUIPMENT - SIDEWALK-SHED
INSTALLATION OF A HEAVY DUTY SIDEWALK SHED 66'LONG BY 8'HIGH TO
16'HIGH DURING
FACADE RESTORATION (#120128691).SIDEWALK SHED TO COMPLY WITH NEW
YORK CITY
BUILDING CODE 2008,CHAPTER 33.NO CHANGES IN USE,EGRESS OR
OCCUPANCY.**

Permit Description: **CONSTRUCTION EQUIPMENT**
Work Class: **A3 - ALTERATION TYPE 3**
Proposed Use: **SIDEWALK SHED**
Permit Number: **120169316-01-EQ-SH**
Status: **ISSUED**
Valuation: **\$0.00**
Contractor Company:
Contractor Name: **MATTHEW JAWORSKI**

ADJOINING PROPERTY FINDINGS

Date: **3/1/2011**
Permit Type: **EQ**
Description: **ALTERATION TYPE 3 - CONSTRUCTION EQUIPMENT - SIDEWALK-SHED
INSTALLATION OF A HEAVY DUTY SIDEWALK SHED 102'LONG BY 8'-12'HIGH
DURING LL11
REPAIRS.SIDEWALK SHED TO COMPLY WITH 2008 BUILDING CODE,CHAPTER33
OF NEW YORK
CITY BUILDING CODE.NO CHANGES IN USE, EGRESS OR OCCUPANCY.**

Permit Description: **CONSTRUCTION EQUIPMENT**
Work Class: **A3 - ALTERATION TYPE 3**
Proposed Use: **SIDEWALK SHED**
Permit Number: **120278788-01-EQ-SH**
Status: **ISSUED**
Valuation: **\$0.00**
Contractor Company:
Contractor Name: **WITOLD BREND**

Date: **7/9/2010**
Permit Type: **EQ**
Description: **ALTERATION TYPE 3 - CONSTRUCTION EQUIPMENT - SIDEWALK-SHED
THE HEAVY DUTY SIDEWALK SHED 26 FT LONG, 9' 8" FT HIGH, AND 11' 6" WIDE
DURING
EXTERIOR REPAIRS. SIDEWALK SHED TO COMPLY WITH 2008 CODE, CHAPTER
33 OF THE NEW
YORK CITY BUILDING CODE. NO CHANGES IN USE, EGRESS OR OCCUPANCY.**

Permit Description: **CONSTRUCTION EQUIPMENT**
Work Class: **A3 - ALTERATION TYPE 3**
Proposed Use: **SIDEWALK SHED**
Permit Number: **120408264-01-EQ-SH**
Status: **ISSUED**
Valuation: **\$0.00**
Contractor Company:
Contractor Name: **MACIEJ JAWORSKI**

ADJOINING PROPERTY FINDINGS

Date: **5/26/2010**
Permit Type: **EQ**
Description: **ALTERATION TYPE 3 - CONSTRUCTION EQUIPMENT - SCAFFOLD
INSTALLATION OF TWO SECTION PIPE SCAFFOLD, 5'W X 6.33'H, ON 7TH FLOOR
TO ROOF
DURING FACADE RESTORATION (#120128691).SCAFFOLD TO COMPLY WITH NEW
YORK CITY
BUILDING CODE 2008,CHAPTER 33.NO CHANGES IN USE,EGRESS OR
OCCUPANCY.**

Permit Description: **CONSTRUCTION EQUIPMENT**
Work Class: **A3 - ALTERATION TYPE 3**
Proposed Use: **SCAFFOLD**
Permit Number: **120363392-01-EQ-SF**
Status: **ISSUED**
Valuation: **\$0.00**
Contractor Company:
Contractor Name: **MACIEJ JAWORSKI**

Date: **2/16/2010**
Permit Type: **EW**
Description: **ALTERATION TYPE 2 - G.C.
INTERIOR RENOVATION OF EXITING CLASS "A" APARTMENT NO CHANGE OF
USE EGRESS OR
OCUPANCY UNDER THIS APPLICATION**

Permit Description: **EQUIPMENT WORK**
Work Class: **A2 - ALTERATION TYPE 2**
Proposed Use: **OTHER CONSTRUCTION EQUIPMENT**
Permit Number: **120230561-01-EW-OT**
Status: **ISSUED**
Valuation: **\$0.00**
Contractor Company:
Contractor Name: **JOROSLAV HAUKE**

ADJOINING PROPERTY FINDINGS

Date: **1/19/2010**
Permit Type: **PL**
Description: **PLUMBING - ALTERATION TYPE 2**
Combination of apts 9A and 9B. Remove and install minor interior and plumbing fixtures. Remove one kitchen. NO CHANGE TO USE, EGRESS, OR OCCUPANCY.

Permit Description: **PLUMBING**
Work Class: **A2 - ALTERATION TYPE 2**
Proposed Use:
Permit Number: **103846233-01-PL**
Status: **ISSUED**
Valuation: **\$0.00**
Contractor Company:
Contractor Name: **LUIS CALIX**

Date: **10/5/2009**
Permit Type: **PL**
Description: **PLUMBING - ALTERATION TYPE 2**
INTERIOR RENOVATION IN A RESIDENTIAL SPACE ON THE 6TH FLOOR INCLUDING GENERAL CONSTRUCTION AND PLUMBING WORK TYPE AS PER PLANS SUBMITTED HEREWITH, NO CHANGE IN USE, EGRESS OR OCCUPANCY GROUP.

Permit Description: **PLUMBING**
Work Class: **A2 - ALTERATION TYPE 2**
Proposed Use:
Permit Number: **120162439-01-PL**
Status: **ISSUED**
Valuation: **\$0.00**
Contractor Company:
Contractor Name: **CHARLES V BARONE**

ADJOINING PROPERTY FINDINGS

Date: **9/29/2009**
Permit Type: **EW**
Description: **ALTERATION TYPE 2 - GEN. CONSTR
INTERIOR RENOVATION IN A RESIDENTIAL SPACE ON THE 6TH FLOOR
INCLUDING GENERAL
CONSTRUCTION AND PLUMBING WORK TYPE AS PER PLANS SUBMITTED
HEREWITH, NO CHANGE
IN USE, EGRESS OR OCCUPANCY GROUP.**

Permit Description: **EQUIPMENT WORK**
Work Class: **A2 - ALTERATION TYPE 2**
Proposed Use: **OTHER CONSTRUCTION EQUIPMENT**
Permit Number: **120162439-01-EW-OT**
Status: **ISSUED**
Valuation: **\$0.00**
Contractor Company:
Contractor Name: **PHILIP PAUL**

Date: **9/29/2009**
Permit Type: **ELECTRICAL**
Description:

Permit Description:
Work Class:
Proposed Use:
Permit Number: **Z123358**
Status: **AWAITING INSPECTION REQUEST**
Valuation: **\$0.00**
Contractor Company:
Contractor Name: **MARI ELEC. CONTR'S INC. JOHN MARI, JR.**

ADJOINING PROPERTY FINDINGS

Date: **9/18/2009**
Permit Type: **ELECTRICAL**
Description:

Permit Description:
Work Class:
Proposed Use:
Permit Number: Z123225
Status: COMPLETED
Valuation: \$0.00
Contractor Company:
Contractor Name: JOEY ELEC'L CO., INC. RISHIRAM CHETRAM

Date: **3/31/2009**
Permit Type: **PL**
Description: **PLUMBING - ALTERATION TYPE 2**
Combination of apartments 16A and 16B as per TPPN 3/97. Remove and install interior partitions and plumbing fixtures. NO CHANGE TO USE, EGRESS, OR OCCUPANCY.

Permit Description: **PLUMBING**
Work Class: A2 - ALTERATION TYPE 2
Proposed Use:
Permit Number: 104912310-01-PL
Status: ISSUED
Valuation: \$0.00
Contractor Company:
Contractor Name: ANDRZEJ NATKANIEC

ADJOINING PROPERTY FINDINGS

Date: **2/3/2009**
Permit Type: **PL**
Description: **PLUMBING - ALTERATION TYPE 2
FILING HERewith PLANS FOR MINOR INTERIOR DEMOLITION AND
RENOVATIONS TO KITCHEN
CABINETRY, FLOOR TILES AND MINOR PLUMBING WORK. NO CHANGE TO USE,
EGRESS OR
OCCUPANCY.**

Permit Description: **PLUMBING**
Work Class: **A2 - ALTERATION TYPE 2**
Proposed Use:
Permit Number: **110418879-01-PL**
Status: **ISSUED**
Valuation: **\$0.00**
Contractor Company:
Contractor Name: **DAVID L LEO**

Date: **1/14/2009**
Permit Type: **EW**
Description: **ALTERATION TYPE 2 - GEN. CONSTR
FILING HERewith PLANS FOR MINOR INTERIOR DEMOLITION AND
RENOVATIONS TO KITCHEN
CABINETRY, FLOOR TILES AND MINOR PLUMBING WORK. NO CHANGE TO USE,
EGRESS OR
OCCUPANCY.**

Permit Description: **EQUIPMENT WORK**
Work Class: **A2 - ALTERATION TYPE 2**
Proposed Use: **OTHER CONSTRUCTION EQUIPMENT**
Permit Number: **110418879-01-EW-OT**
Status: **ISSUED**
Valuation: **\$0.00**
Contractor Company:
Contractor Name: **TAMAS TISZOLD**

ADJOINING PROPERTY FINDINGS

Date: **9/19/2008**
Permit Type: **ELECTRICAL**
Description:

Permit Description:
Work Class:
Proposed Use:
Permit Number: Z119054
Status: AWAITING INSPECTION REQUEST
Valuation: \$0.00
Contractor Company:
Contractor Name: C.Q. ELECTR'L CONTRG CORP CESAR QUERY

Date: **9/6/2008**
Permit Type: **ELECTRICAL**
Description:

Permit Description:
Work Class:
Proposed Use:
Permit Number: Z118879
Status: COMPLETED
Valuation: \$0.00
Contractor Company:
Contractor Name: W.M. SANFARDINO ELEC LTD WILLIAM SANFARDINO

ADJOINING PROPERTY FINDINGS

Date: **4/14/2008**
Permit Type: **EW**
Description: **ALTERATION TYPE 2 - GEN. CONST.**
Combination of apartments 16A and 16B as per TPPN 3/97. Remove and install interior partitions and plumbing fixtures. NO CHANGE TO USE, EGRESS, OR OCCUPANCY.

Permit Description: **EQUIPMENT WORK**
Work Class: **A2 - ALTERATION TYPE 2**
Proposed Use: **OTHER CONSTRUCTION EQUIPMENT**
Permit Number: **104912310-01-EW-OT**
Status: **ISSUED**
Valuation: **\$0.00**
Contractor Company:
Contractor Name: **SCHLOMO MOALLEM**

Date: **11/30/2007**
Permit Type: **EW**
Description: **ALTERATION TYPE 2 - GEN.CONSTRUCTN.**
Propose to remove existing interior partitions to be replaced with new, general plumbing modifications per plans filed herewith. There is no change to occupancy, use or egress.

Permit Description: **EQUIPMENT WORK**
Work Class: **A2 - ALTERATION TYPE 2**
Proposed Use: **OTHER CONSTRUCTION EQUIPMENT**
Permit Number: **110029433-01-EW-OT**
Status: **ISSUED**
Valuation: **\$0.00**
Contractor Company:
Contractor Name: **SEGUNDO TENESACA**

ADJOINING PROPERTY FINDINGS

Date: **4/10/2007**
Permit Type: **PL**
Description: **PLUMBING - ALTERATION TYPE 2
RENOVATION OF AN EXISTING APARTMENT AT THIRD FLOOR TO INCLUDE:
GENERAL C
ONSTRUCTION, PLUMBING AND STRUCTURAL WORK AS PER PLANS FILED
HEREWITH. NO CHANGE
TO USE, EGRESS OR OCCUPANCY.**

Permit Description: **PLUMBING**
Work Class: **A2 - ALTERATION TYPE 2**
Proposed Use:
Permit Number: **104287558-01-PL**
Status: **ISSUED**
Valuation: **\$0.00**
Contractor Company:
Contractor Name: **BRYAN KAPLAN**

Date: **8/28/2006**
Permit Type: **PL**
Description: **PLUMBING - ALTERATION TYPE 2
ZENOVATION OF RESIDENCE; GENERAL CONSTRUCTION AND PLUMBING WORK
AS PER P
LANS. NO CHANGE IN USE, EGRESS OR OCCUPANCY.**

Permit Description: **PLUMBING**
Work Class: **A2 - ALTERATION TYPE 2**
Proposed Use:
Permit Number: **104365438-01-PL**
Status: **ISSUED**
Valuation: **\$0.00**
Contractor Company:
Contractor Name: **GERI KUJUMBA**

ADJOINING PROPERTY FINDINGS

Date: **8/16/2006**
Permit Type: **EQ**
Description: **ALTERATION TYPE 3 - CONSTRUCTION EQUIPMENT - SIDEWALK-SHED
INSTALLATION OF A HEAVY DUTY SHED 163' DURING FACADE REPAIR. NO
CHANGE IN
USE, EGRESS OR OCCUPANCY. SHED TO COMPLY WITH LL33/91 AND TPPN 9/99.**

Permit Description: **CONSTRUCTION EQUIPMENT**
Work Class: **A3 - ALTERATION TYPE 3**
Proposed Use: **SIDEWALK SHED**
Permit Number: **104392738-01-EQ-SH**
Status: **ISSUED**
Valuation: **\$0.00**
Contractor Company:
Contractor Name: **MARK ROTH**

Date: **6/13/2006**
Permit Type: **EW**
Description: **ALTERATION TYPE 2 - GC
ZENOVAION OF RESIDENCE; GENERAL CONSTRUCTION AND PLUMBING WORK
AS PER P
LANS. NO CHANGE IN USE, EGRESS OR OCCUPANCY.**

Permit Description: **EQUIPMENT WORK**
Work Class: **A2 - ALTERATION TYPE 2**
Proposed Use: **OTHER CONSTRUCTION EQUIPMENT**
Permit Number: **104365438-01-EW-OT**
Status: **ISSUED**
Valuation: **\$0.00**
Contractor Company:
Contractor Name: **KARL RICHARDSON**

ADJOINING PROPERTY FINDINGS

Date: **6/6/2006**
Permit Type: **PL**
Description: **PLUMBING - ALTERATION TYPE 2**
Renovate existing apartment #1E. Minor partition changes and plumbing as per plans. No change in use, egress or occupancy.

Permit Description: **PLUMBING**
Work Class: **A2 - ALTERATION TYPE 2**
Proposed Use:
Permit Number: **104418943-01-PL**
Status: **ISSUED**
Valuation: **\$0.00**
Contractor Company:
Contractor Name: **PATRICK SEMENTA**

Date: **5/25/2006**
Permit Type: **EW**
Description: **ALTERATION TYPE 2 - GEN. CONST.**
Renovate existing apartment #1E. Minor partition changes and plumbing as per plans. No change in use, egress or occupancy.

Permit Description: **EQUIPMENT WORK**
Work Class: **A2 - ALTERATION TYPE 2**
Proposed Use: **OTHER CONSTRUCTION EQUIPMENT**
Permit Number: **104418943-01-EW-OT**
Status: **ISSUED**
Valuation: **\$0.00**
Contractor Company:
Contractor Name: **ZEF BOGA**

ADJOINING PROPERTY FINDINGS

Date: **5/10/2006**
Permit Type: **EW**
Description: **ALTERATION TYPE 2 - GEN.CONSTRUCTN.
RENOVATION OF AN EXISTING APARTMENT AT THIRD FLOOR TO INCLUDE:
GENERAL C
ONSTRUCTION, PLUMBING AND STRUCTURAL WORK AS PER PLANS FILED
HEREWITH. NO CHANGE
TO USE, EGRESS OR OCCUPANCY.**

Permit Description: **EQUIPMENT WORK**
Work Class: **A2 - ALTERATION TYPE 2**
Proposed Use: **OTHER CONSTRUCTION EQUIPMENT**
Permit Number: **104287558-01-EW-OT**
Status: **ISSUED**
Valuation: **\$0.00**
Contractor Company:
Contractor Name: **BOB KLEIN**

Date: **4/5/2006**
Permit Type: **EW**
Description: **ALTERATION TYPE 2 - GEN.CONSTRUCTN.
FACADE RESTORATION AT SOUTH WALL AND FIRESCAPE DOOR
REPLACEMENT AT EAST
FACADE AT FLOORS 1-16 AS PER ATTACHEDPLANS. SIDEWALK SHED TO BE
FILED UNDER
SEPARATE APPLICATION. NO CHANGE IN USE,EGRESS OR OCCUPANCY.**

Permit Description: **EQUIPMENT WORK**
Work Class: **A2 - ALTERATION TYPE 2**
Proposed Use: **OTHER CONSTRUCTION EQUIPMENT**
Permit Number: **104394978-01-EW-OT**
Status: **ISSUED**
Valuation: **\$0.00**
Contractor Company:
Contractor Name: **WITOLD BREND**

ADJOINING PROPERTY FINDINGS

Date: **10/20/2005**
Permit Type: **ELECTRICAL**
Description:

Permit Description:
Work Class:
Proposed Use:
Permit Number: Z106409
Status: COMPLETED
Valuation: \$0.00
Contractor Company:
Contractor Name: DERBY ELECTRIC INC. JOI BEARD

Date: **3/28/2005**
Permit Type: **ELECTRICAL**
Description:

Permit Description:
Work Class:
Proposed Use:
Permit Number: Z104185
Status: COMPLETED
Valuation: \$0.00
Contractor Company:
Contractor Name: IDEAL ELEC & HVAC CO INC ANTHONY BONAIUTO

Date: **3/6/2005**
Permit Type: **ELECTRICAL**
Description:

Permit Description:
Work Class:
Proposed Use:
Permit Number: Z103864
Status: AWAITING INSPECTION REQUEST
Valuation: \$0.00
Contractor Company:
Contractor Name: JECO ELEC'L SERVICE CORP. JESUS CORPORAN

ADJOINING PROPERTY FINDINGS

Date: **8/13/2004**
Permit Type: **EW**
Description: **ALTERATION TYPE 2 - GEN.CONSTRUCTN.**
Combination of apts 9A and 9B. Remove and install minor interior and plumbing fixtures. Remove one kitchen. NO CHANGE TO USE, EGRESS, OR OCCUPANCY.

Permit Description: **EQUIPMENT WORK**
Work Class: A2 - ALTERATION TYPE 2
Proposed Use: OTHER CONSTRUCTION EQUIPMENT
Permit Number: 103846233-01-EW-OT
Status: ISSUED
Valuation: \$0.00
Contractor Company:
Contractor Name: ADRAIN NEZAJ

Date: **6/1/2004**
Permit Type: **ELECTRICAL**
Description:

Permit Description:
Work Class:
Proposed Use:
Permit Number: Z100867
Status: COMPLETED
Valuation: \$0.00
Contractor Company:
Contractor Name: AXCEL ELECTRIC CO., INC. CHARLES DEVITA, JR.

Date: **7/28/2003**
Permit Type: **ELECTRICAL**
Description:

Permit Description:
Work Class:
Proposed Use:
Permit Number: Z096869
Status: COMPLETED
Valuation: \$0.00
Contractor Company:
Contractor Name: ERIN ELEC'L CONTR'G INCOR STEVEN DUFFY

ADJOINING PROPERTY FINDINGS

Date: **1/15/2002**
Permit Type: **PL**
Description: **PLUMBING - ALTERATION TYPE 2**
PROPOSED HEREBY NEW NON BEARING PARTITIONS WITH MINOR PLUMBING
CHANGE IN AN
EXISTING APARTMENT # 2A NO CHANGE IN USE EGRESS OR OCCUPANCY

Permit Description: **PLUMBING**
Work Class: **A2 - ALTERATION TYPE 2**
Proposed Use:
Permit Number: **103048916-01-PL**
Status: **ISSUED**
Valuation: **\$0.00**
Contractor Company:
Contractor Name: **JOHN PEACHY**

Date: **12/11/2001**
Permit Type: **EW**
Description:

Permit Description: **EQUIPMENT WORK**
Work Class:
Proposed Use: **OTHER CONSTRUCTION EQUIPMENT**
Permit Number: **103048916-01-EW-OT**
Status:
Valuation: **\$0.00**
Contractor Company:
Contractor Name:

ADJOINING PROPERTY FINDINGS

Date: **9/26/2001**
Permit Type: **ELECTRICAL**
Description:

Permit Description:
Work Class:
Proposed Use:
Permit Number: Z088777
Status: AWAITING INSPECTION REQUEST
Valuation: \$0.00
Contractor Company:
Contractor Name: MICHAEL SCHONDORF, INC. MICHAEL SCHONDORF

Date: **4/18/2001**
Permit Type: **EW**
Description: **ALTERATION TYPE 2 - FIRE PLACE
INSTALLATION OF FIRE PLACE.**

Permit Description: **EQUIPMENT WORK**
Work Class: A2 - ALTERATION TYPE 2
Proposed Use: OTHER CONSTRUCTION EQUIPMENT
Permit Number: 102281745-01-EW-OT
Status: ISSUED
Valuation: \$0.00
Contractor Company:
Contractor Name: RICHARD COHEN

ADJOINING PROPERTY FINDINGS

Date: **1/20/2001**
Permit Type: **EW**
Description: **ALTERATION TYPE 2 - GEN.CONSTRUCTN.
COMBINE 2 APARTMENTS INTO 1,MINOR INTERI PARTITION CHANGES WITH
PLUMBIN
AND MECHANICAL. REPLACE GREENHOUSE ALSO NEW EXTERIOR DOOR
OPENINGS IN MASONRY
WALL REPAIR AND REFINISH TO MATCH EXITING. INSTALL CASEMENT
WINDOWS**

Permit Description: **EQUIPMENT WORK**
Work Class: **A2 - ALTERATION TYPE 2**
Proposed Use: **OTHER CONSTRUCTION EQUIPMENT**
Permit Number: **102650089-01-EW-OT**
Status: **ISSUED**
Valuation: **\$0.00**
Contractor Company:
Contractor Name: **RONALD COHEN**

Date: **8/22/2000**
Permit Type: **EW**
Description: **ALTERATION TYPE 2 - FACADE REPAIRS
Masonry restoration as per plans filed herewith. No change to use, egress, or
occupancy.**

Permit Description: **EQUIPMENT WORK**
Work Class: **A2 - ALTERATION TYPE 2**
Proposed Use: **OTHER CONSTRUCTION EQUIPMENT**
Permit Number: **102430237-01-EW-OT**
Status: **ISSUED**
Valuation: **\$0.00**
Contractor Company:
Contractor Name: **MATTHEW JAWORSKI**

ADJOINING PROPERTY FINDINGS

Date: **6/13/2000**
Permit Type: **PL**
Description: **PLUMBING - ALTERATION TYPE 2**
Remove and replace existing domestic water branch piping with new type L copper tubing thru-out entire penthouse apartment connecting to existing water risers. No change in use, egress or occupancy is included in this application.

Permit Description: **PLUMBING**
Work Class: **A2 - ALTERATION TYPE 2**
Proposed Use:
Permit Number: **102700800-01-PL**
Status: **ISSUED**
Valuation: **\$0.00**
Contractor Company:
Contractor Name: **PHILIP KRAUS**

Date: **6/9/2000**
Permit Type: **ELECTRICAL**
Description:

Permit Description:
Work Class:
Proposed Use:
Permit Number: **Z083282**
Status: **COMPLETED**
Valuation: **\$0.00**
Contractor Company:
Contractor Name: **VINTAGE ELEC. SERVICE INC JAMES KRUGER**

ADJOINING PROPERTY FINDINGS

Date: **5/10/2000**
Permit Type: **EQ**
Description: **ALTERATION TYPE 3 - CONSTRUCTION EQUIPMENT - SIDEWALK-SHED
INSTALLATION OF 160 FT SIDEWALK SHED FOR THE PURPOSE OF FACADE
INSPEC
TION THE SIDE WALK SHED WILL COMPLY WE ITH LL33 91 AND PPN 9 99 THE
SIDEWALK S
ED WILL BE FOR LIGHT WEIGHT USE WITH NO STORASGE OF MATERIAL ON IT**

Permit Description: **CONSTRUCTION EQUIPMENT**
Work Class: **A3 - ALTERATION TYPE 3**
Proposed Use: **SIDEWALK SHED**
Permit Number: **102616661-01-EQ-SH**
Status: **ISSUED**
Valuation: **\$0.00**
Contractor Company:
Contractor Name: **MICHAEL SIWIEC**

Date: **3/30/2000**
Permit Type: **PL**
Description: **PLUMBING - ALTERATION TYPE 2
COMBINE 2 APARTMENTS INTO 1,MINOR INTERI PARTITION CHANGES WITH
PLUMBIN
AND MECHANICAL. REPLACE GREENHOUSE ALSO NEW EXTERIOR DOOR
OPENINGS IN MASONRY
WALL REPAIR AND REFINISH TO MATCH EXITING. INSTALL CASEMENT
WINDOWS**

Permit Description: **PLUMBING**
Work Class: **A2 - ALTERATION TYPE 2**
Proposed Use:
Permit Number: **102650089-01-PL**
Status: **ISSUED**
Valuation: **\$0.00**
Contractor Company:
Contractor Name: **DAVID JABLON**

ADJOINING PROPERTY FINDINGS

Date: **3/29/2000**
Permit Type: **ELECTRICAL**
Description:

Permit Description:
Work Class:
Proposed Use:
Permit Number: Z082508
Status: VIOLATN PENDING AT CONTRACTOR
Valuation: \$0.00
Contractor Company:
Contractor Name: JOMEN ELECT. CONT'G CORP JOSEPH MENDEZ

Date: **3/23/2000**
Permit Type: **EW**
Description: **ALTERATION TYPE 2 - MECH/HVAC
COMBINE 2 APARTMENTS INTO 1,MINOR INTERI PARTITION CHANGES WITH
PLUMBIN
AND MECHANICAL. REPLACE GREENHOUSE ALSO NEW EXTERIOR DOOR
OPENINGS IN MASONRY
WALL REPAIR AND REFINISH TO MATCH EXITING. INSTALL CASEMENT
WINDOWS**

Permit Description: **EQUIPMENT WORK**
Work Class: A2 - ALTERATION TYPE 2
Proposed Use: MECHANICAL/HVAC
Permit Number: 102650089-01-EW-MH
Status: ISSUED
Valuation: \$0.00
Contractor Company:
Contractor Name: RONALD COHEN

ADJOINING PROPERTY FINDINGS

Date: **3/3/1999**
Permit Type: **PL**
Description: **PLUMBING - ALTERATION TYPE 2
COMBINING APTS 7A/7B,MINOR PARTITION WORK AND PLUMBING.**

Permit Description: **PLUMBING**
Work Class: **A2 - ALTERATION TYPE 2**
Proposed Use:
Permit Number: **101746657-01-PL**
Status: **ISSUED**
Valuation: **\$0.00**
Contractor Company:
Contractor Name: **DAVID LEO**

Date: **7/14/1998**
Permit Type: **EW**
Description: **ALTERATION TYPE 2 - GEN.CONSTRUCTN.
General Construction to renovate existing apartment on the 14th floor. Work TO
INCLUDE INSTALLATION.
No change in use egress or occupancy.**

Permit Description: **EQUIPMENT WORK**
Work Class: **A2 - ALTERATION TYPE 2**
Proposed Use: **OTHER CONSTRUCTION EQUIPMENT**
Permit Number: **101898902-01-EW-OT**
Status: **ISSUED**
Valuation: **\$0.00**
Contractor Company:
Contractor Name: **MARK MONTABLO**

ADJOINING PROPERTY FINDINGS

Date: **6/12/1998**
Permit Type: **PL**
Description: **PLUMBING - ALTERATION TYPE 2
RENOVATION OF APARTMENT PARTITION,PLUMBING,MECHANICAL
VENTILATION AND
FINISHING WORK NO CHANGE IN EGRESS,OCCUPANCY OR USE FILED UNDER
THIS APPLICATION**

Permit Description: **PLUMBING**
Work Class: **A2 - ALTERATION TYPE 2**
Proposed Use:
Permit Number: **101748245-01-PL**
Status: **ISSUED**
Valuation: **\$0.00**
Contractor Company:
Contractor Name: **LLOYD JACKSON**

Date: **3/26/1998**
Permit Type: **EW**
Description: **ALTERATION TYPE 2 - MECH/HVAC
RENOVATION OF APARTMENT PARTITION,PLUMBING,MECHANICAL
VENTILATION AND
FINISHING WORK NO CHANGE IN EGRESS,OCCUPANCY OR USE FILED UNDER
THIS APPLICATION**

Permit Description: **EQUIPMENT WORK**
Work Class: **A2 - ALTERATION TYPE 2**
Proposed Use: **MECHANICAL/HVAC**
Permit Number: **101748245-01-EW-MH**
Status: **ISSUED**
Valuation: **\$0.00**
Contractor Company:
Contractor Name: **GREGORY PAGOULATOS**

ADJOINING PROPERTY FINDINGS

Date: **3/26/1998**
Permit Type: **EW**
Description: **ALTERATION TYPE 2 - CONSTRUCTION
RENOVATION OF APARTMENT PARTITION,PLUMBING,MECHANICAL
VENTILATION AND
FINISHING WORK NO CHANGE IN EGRESS,OCCUPANCY OR USE FILED UNDER
THIS APPLICATION**

Permit Description: **EQUIPMENT WORK**
Work Class: **A2 - ALTERATION TYPE 2**
Proposed Use: **OTHER CONSTRUCTION EQUIPMENT**
Permit Number: **101748245-01-EW-OT**
Status: **ISSUED**
Valuation: **\$0.00**
Contractor Company:
Contractor Name: **FERNANDO VALENCIA**

Date: **3/24/1998**
Permit Type: **EW**
Description: **ALTERATION TYPE 2 - CONSTRUCTION
COMBINING APTS 7A/7B,MINOR PARTITION WORK AND PLUMBING.**

Permit Description: **EQUIPMENT WORK**
Work Class: **A2 - ALTERATION TYPE 2**
Proposed Use: **OTHER CONSTRUCTION EQUIPMENT**
Permit Number: **101746657-01-EW-OT**
Status: **ISSUED**
Valuation: **\$0.00**
Contractor Company:
Contractor Name: **GREG PAGOULATOS**

ADJOINING PROPERTY FINDINGS

Date: 4/22/1997
Permit Type: EW
Description: ALTERATION TYPE 2 - FUEL STORAGE
REPLACE 5,000 GALLON FUEL OIL TANK IN EXISTING TANK ROOM. NO CHANGE
IN EGRESS, OCCUPANCY OR USE UNDER THIS APPLICATION. LOCAL LAW 17/95
DOES NOT
APPLY TO THIS APPLICATION.

Permit Description: EQUIPMENT WORK
Work Class: A2 - ALTERATION TYPE 2
Proposed Use: FUEL STORAGE
Permit Number: 101519554-01-EW-FS
Status: ISSUED
Valuation: \$0.00
Contractor Company:
Contractor Name: DOUGLAS SIMMONS

Date: 4/22/1997
Permit Type: EW
Description: ALTERATION TYPE 2 - GEN.CONSTRUCTN.
REPLACE 5,000 GALLON FUEL OIL TANK IN EXISTING TANK ROOM. NO CHANGE
IN EGRESS, OCCUPANCY OR USE UNDER THIS APPLICATION. LOCAL LAW 17/95
DOES NOT
APPLY TO THIS APPLICATION.

Permit Description: EQUIPMENT WORK
Work Class: A2 - ALTERATION TYPE 2
Proposed Use: OTHER CONSTRUCTION EQUIPMENT
Permit Number: 101519554-01-EW-OT
Status: ISSUED
Valuation: \$0.00
Contractor Company:
Contractor Name: LEON EASTMOND

ADJOINING PROPERTY FINDINGS

Date: **11/25/1996**
Permit Type: **EW**
Description: **ALTERATION TYPE 2 - ROOF
REPLACE ROOF OVER CELLAR IN SIDE YARD,NO CHANGE IN USE, EGRESS OR
OCCUPA
CY.**

Permit Description: **EQUIPMENT WORK**
Work Class: **A2 - ALTERATION TYPE 2**
Proposed Use: **OTHER CONSTRUCTION EQUIPMENT**
Permit Number: **101450831-01-EW-OT**
Status: **ISSUED**
Valuation: **\$0.00**
Contractor Company:
Contractor Name: **ROBERT MUNNO**

Date: **7/26/1996**
Permit Type: **EW**
Description: **ALTERATION TYPE 2 - PARTITIONS
COMBINING OF APARTMENTS 16C & 16D. REMOVAL OF KITCHEN IN APT. 16D.
NEW INTERIOR PARTITIONS. NO CHANGE IN USE OR EGRESS UNDER THIS
APPLICATION.
ALL WORK TO COMPLY WITH LOCAL LAW 58/87.**

Permit Description: **EQUIPMENT WORK**
Work Class: **A2 - ALTERATION TYPE 2**
Proposed Use: **OTHER CONSTRUCTION EQUIPMENT**
Permit Number: **101341825-01-EW-OT**
Status: **ISSUED**
Valuation: **\$0.00**
Contractor Company:
Contractor Name: **JON P LEWIS**

ADJOINING PROPERTY FINDINGS

Date: **8/2/1994**
Permit Type: **ELECTRICAL**
Description:

Permit Description:

Work Class:

Proposed Use:

Permit Number: Z058433

Status: COMPLETED

Valuation: \$0.00

Contractor Company:

Contractor Name: E. FITZGERALD ELEC CO INC EUGENE FITZGERALD, E. FITZGERALD ELEC CO INC
PAUL DALY

Date: **7/21/1994**

Permit Type: **EQ**

Description: **ALTERATION TYPE 3 - CONSTRUCTION EQUIPMENT - SIDEWALK-SHED
INSTALLATION OF SHED 110' ON WEST END AVE. AND 110' ON W. 97TH ST.
DURING FACADSE REPAIR. SHED TO COMPLY WITH LL33/91. NO CHANGE IN
USE, EGRESS
OR OCCUPANCY.**

Permit Description: **CONSTRUCTION EQUIPMENT**

Work Class: A3 - ALTERATION TYPE 3

Proposed Use: SIDEWALK SHED

Permit Number: 100875206-01-EQ-SH

Status: ISSUED

Valuation: \$0.00

Contractor Company:

Contractor Name: PETER O'FARRELL

ADJOINING PROPERTY FINDINGS

Date: **9/17/1992**
Permit Type: **AL**
Description: **ALTERATION TYPE 3 -
LEGALIZE THE WOOD DECK WALK WAY AROUND PENT HOUSE,BUILT HOUSE IN
1983.
OBTAIN A"NO WORK PERMIT"& "SIGN OFF" TO REMOVE VIOLATION.ALSO
SHOW "SUN ROOM"
BUILT IN 1983 APPROVED BY GINO TOPINO IN BN#601/83 IN ORDER TO REMOVE
VIOLATION AS LISTED IN HOUSING DEPT.**

Permit Description: **ALTERATION**
Work Class: **A3 - ALTERATION TYPE 3**
Proposed Use:
Permit Number: **100464631-01-AL**
Status: **WITHDRAWN**
Valuation: **\$0.00**
Contractor Company:
Contractor Name: **JOHNNY G CHAN REGISTERED ARCHITECT**

Date: **6/6/1992**
Permit Type: **ELECTRICAL**
Description:

Permit Description:
Work Class:
Proposed Use:
Permit Number: **Z047471**
Status: **COMPLETED**
Valuation: **\$0.00**
Contractor Company:
Contractor Name: **L. K. COMSTOCK & CO., INC D DIERINGER, L. K. COMSTOCK & CO., INC CHARLES
SALERNO**

ADJOINING PROPERTY FINDINGS

Date: **8/29/1990**
Permit Type: **ELECTRICAL**
Description:

Permit Description:
Work Class:
Proposed Use:
Permit Number: Z036447
Status: NO ACCESS
Valuation: \$0.00
Contractor Company:
Contractor Name: A.J.E. ELECTRIC CO. A EDWARDS

Date: **5/26/1989**
Permit Type: **ELECTRICAL**
Description:

Permit Description:
Work Class:
Proposed Use:
Permit Number: Z026977
Status: COMPLETED
Valuation: \$0.00
Contractor Company:
Contractor Name: IRWIN ELECTR'L CONTR'S, I IRWIN GELLIS

Date: **4/21/1988**
Permit Type: **ELECTRICAL**
Description:

Permit Description:
Work Class:
Proposed Use:
Permit Number: Z017656
Status: COMPLETED
Valuation: \$0.00
Contractor Company:
Contractor Name: IRWIN ELECTR'L CONTR'S, I IRWIN GELLIS

ADJOINING PROPERTY FINDINGS

Date: **2/10/1988**
Permit Type: **ELECTRICAL**
Description:

Permit Description:
Work Class:
Proposed Use:
Permit Number: Z017244
Status: COMPLETED
Valuation: \$0.00
Contractor Company:
Contractor Name: JOHN A. DONADIO ELEC. CO. JOHN DONADIO

Date: **4/13/1987**
Permit Type: **ELECTRICAL**
Description:

Permit Description:
Work Class:
Proposed Use:
Permit Number: Z009449
Status: COMPLETED
Valuation: \$0.00
Contractor Company:
Contractor Name: IRWIN ELECTR'L CONTR'S, I IRWIN GELLIS

ADJOINING PROPERTY FINDINGS

771 W END AVE

Date: 9/25/2017
Permit Type: EQ
Description: ALTERATION TYPE 3 - CONSTRUCTION EQUIPMENT - SIDEWALK-SHED
PROPOSED INSTALLATION OF HEAVY DUTY SIDEWALK SHED AS PER PLANS.
LIVE LOAD 300
PER SQUARE FEET. SIDEWALK SHED SHALL COMPLY WITH CHAPTER #33 OF
THE NYC BUILDING
CODE. NO CHANGE IN USE, OCCUPANCY, OR EGRESS UNDER THIS
APPLICATION.

Permit Description: CONSTRUCTION EQUIPMENT
Work Class: A3 - ALTERATION TYPE 3
Proposed Use: SIDEWALK SHED
Permit Number: 140695870-01-EQ-SH
Status: ISSUED
Valuation: \$0.00
Contractor Company:
Contractor Name: HARPREET SINGH

Date: 9/14/2017
Permit Type: EW
Description: ALTERATION TYPE 2 - GEN. CONSTR.
INTERIOR RENOVATION OF BATHROOM. REPLACE PLUMBING FIXTURES IN
BATHROOM AS SHOWN
ON DRAWINGS FILED HEREWITH. NO CHANGE IN USE, EGRESS OR
OCCUPANCY.

Permit Description: EQUIPMENT WORK
Work Class: A2 - ALTERATION TYPE 2
Proposed Use: OTHER CONSTRUCTION EQUIPMENT
Permit Number: 122858666-01-EW-OT
Status: ISSUED
Valuation: \$0.00
Contractor Company:
Contractor Name: MARK FERNADEZ

ADJOINING PROPERTY FINDINGS

Date: **6/15/2017**
Permit Type: **EW**
Description: **ALTERATION TYPE 2 - GEN. CONSTR.
LIMITED OIL TANK ROOM REPAIR PROGRAM INCLUDING
REMOVAL/REPLACEMENT OF CONCRETE
SIDEWALK WEARING SLAB, REMOVAL/REPLACEMENT OF CONCRETE
STRUCTURAL SLAB,
REMOVE/REPAIR DEFECTIVE CONCRETE SECTIONS AND EXPOSED
REINFORCEMENT, REINFORCE
STEEL BEAMS, REPLACE DEFECTIVE BRICKWORK, REPAIR CRACKED GRANITE
FACADE PANEL**

Permit Description: **EQUIPMENT WORK**
Work Class: **A2 - ALTERATION TYPE 2**
Proposed Use: **OTHER CONSTRUCTION EQUIPMENT**
Permit Number: **122720591-01-EW-OT**
Status: **ISSUED**
Valuation: **\$0.00**
Contractor Company:
Contractor Name: **ZBIGNIEW JAKUBIAK**

Date: **1/25/2017**
Permit Type: **PL**
Description: **PLUMBING - ALTERATION TYPE 2
INTERIOR RENOVATION TO EXISTING APARTMENT AS SHOWN ON ATTACHED
DRAWINGS. NO
CHANGE TO EXISTING USE, EGRESS OR OCCUPANCY IS PROPOSED WITH THIS
APPLICATION.**

Permit Description: **PLUMBING**
Work Class: **A2 - ALTERATION TYPE 2**
Proposed Use:
Permit Number: **122711547-01-PL**
Status: **ISSUED**
Valuation: **\$0.00**
Contractor Company:
Contractor Name: **JOHN COAKLEY**

ADJOINING PROPERTY FINDINGS

Date: **5/20/2016**
Permit Type: **EW**
Description: **ALTERATION TYPE 2 - GEN. CONSTR.
INTERIOR RENOVATION TO EXISTING APARTMENT AS SHOWN ON ATTACHED
DRAWINGS. NO
CHANGE TO EXISTING USE, EGRESS OR OCCUPANCY IS PROPOSED WITH THIS
APPLICATION.**

Permit Description: **EQUIPMENT WORK**
Work Class: **A2 - ALTERATION TYPE 2**
Proposed Use: **OTHER CONSTRUCTION EQUIPMENT**
Permit Number: **122711547-01-EW-OT**
Status: **ISSUED**
Valuation: **\$0.00**
Contractor Company:
Contractor Name: **SAMIRA HOT**

Date: **4/18/2016**
Permit Type: **ELECTRICAL**
Description:

Permit Description:
Work Class: **MINOR WORK JOB**
Proposed Use:
Permit Number: **Z154621**
Status: **ADMINISTRATIVELY CLOSED (MINOR WORK)**
Valuation: **\$0.00**
Contractor Company:
Contractor Name:

ADJOINING PROPERTY FINDINGS

Date: **6/15/2015**
Permit Type: **ELECTRICAL**
Description:

Permit Description:
Work Class: ACTIVE
Proposed Use:
Permit Number: Z150139
Status: AWAITING INSPECTION REQUEST
Valuation: \$0.00
Contractor Company:
Contractor Name:

Date: **5/13/2015**
Permit Type: **EW**
Description: **ALTERATION TYPE 2 - MECH/HVAC
PARTITION, PLUMBING FIXTURE AND MECHANICAL REVISIONS, NO CHANGE TO
USE, EXITS OR
OCCUPANCY**

Permit Description: **EQUIPMENT WORK**
Work Class: A2 - ALTERATION TYPE 2
Proposed Use: MECHANICAL/HVAC
Permit Number: 121873918-01-EW-MH
Status: ISSUED
Valuation: \$0.00
Contractor Company:
Contractor Name: GUIZHEN ZHANG

ADJOINING PROPERTY FINDINGS

Date: **5/4/2015**
Permit Type: **PL**
Description: **PLUMBING - ALTERATION TYPE 2
INTERIOR APARTMENT RENOVATION INCLUSIVE OF MINOR NON-LOAD BEARING
PARTITION WORK
AND MINOR PLUMBING WORK AS WELL AS WINDOW REPLACEMENT WITH NEW
WINDOWS IN
EXISTING OPENINGS AS PER ATTACHED PLANS. NO CHANGE IN EGRESS, USE
OR OCCUPANCY.**

Permit Description: **PLUMBING**
Work Class: **A2 - ALTERATION TYPE 2**
Proposed Use:
Permit Number: **121891257-01-PL**
Status: **ISSUED**
Valuation: **\$0.00**
Contractor Company:
Contractor Name: **LEROY W BROOKES**

Date: **3/16/2015**
Permit Type: **EW**
Description: **ALTERATION TYPE 2 - BOILER
REPLACE LOW PRESSURE BOILER AND REINSTALL EXISTING BURNER.
ACTIVATE GAS PORTION
ON EXISTING GAS/OIL BURNER. INSTALL NEW METAL CHIMNEY LINER AS PER
PLANS. NO
CHANGE IN USE, EGRESS OR OCCUPANCY.**

Permit Description: **EQUIPMENT WORK**
Work Class: **A2 - ALTERATION TYPE 2**
Proposed Use: **BOILER**
Permit Number: **122276018-01-EW-BL**
Status: **ISSUED**
Valuation: **\$0.00**
Contractor Company:
Contractor Name: **ANTHONY J FISCHETTI**

ADJOINING PROPERTY FINDINGS

Date: **3/16/2015**
Permit Type: **EW**
Description:

Permit Description: **EQUIPMENT WORK**
Work Class:
Proposed Use: **FUEL BURNING**
Permit Number: **122276018-01-EW-FB**
Status:
Valuation: **\$0.00**
Contractor Company:
Contractor Name:

Date: **3/16/2015**
Permit Type: **EW**
Description: **ALTERATION TYPE 2 - GEN. CONSTR.
REPLACE LOW PRESSURE BOILER AND REINSTALL EXISTING BURNER.
ACTIVATE GAS PORTION
ON EXISTING GAS/OIL BURNER. INSTALL NEW METAL CHIMNEY LINER AS PER
PLANS. NO
CHANGE IN USE, EGRESS OR OCCUPANCY.**

Permit Description: **EQUIPMENT WORK**
Work Class: **A2 - ALTERATION TYPE 2**
Proposed Use: **OTHER CONSTRUCTION EQUIPMENT**
Permit Number: **122276018-01-EW-OT**
Status: **ISSUED**
Valuation: **\$0.00**
Contractor Company:
Contractor Name: **ANTHONY FISCHETTI**

ADJOINING PROPERTY FINDINGS

Date: **3/16/2015**
Permit Type: **PL**
Description: **PLUMBING - ALTERATION TYPE 2**
REPLACE LOW PRESSURE BOILER AND REINSTALL EXISTING BURNER.
ACTIVATE GAS PORTION
ON EXISTING GAS/OIL BURNER. INSTALL NEW METAL CHIMNEY LINER AS PER
PLANS. NO
CHANGE IN USE, EGRESS OR OCCUPANCY.

Permit Description: **PLUMBING**
Work Class: **A2 - ALTERATION TYPE 2**
Proposed Use:
Permit Number: **122276018-01-PL**
Status: **ISSUED**
Valuation: **\$0.00**
Contractor Company:
Contractor Name: **JOHN LAPORTE**

Date: **8/14/2014**
Permit Type: **PL**
Description: **PLUMBING - ALTERATION TYPE 2**
RENOVATION OF AND EXISTING APARTMENT. WORK INCLUDE GENERAL
CONSTRUCTION,
MECHANICAL AND PLUMBING MODIFICATION AS PER PLANS FILED HEREWITH.
NO CHANGE TO
USE, EGRESS OR OCCUPANCY.

Permit Description: **PLUMBING**
Work Class: **A2 - ALTERATION TYPE 2**
Proposed Use:
Permit Number: **121172907-01-PL**
Status: **ISSUED**
Valuation: **\$0.00**
Contractor Company:
Contractor Name: **GORDON J RUGG**

ADJOINING PROPERTY FINDINGS

Date: **7/25/2014**
Permit Type: **ELECTRICAL**
Description:

Permit Description:

Work Class: REHABILITATION
Proposed Use:
Permit Number: Z145305
Status: Closed
Valuation: \$0.00
Contractor Company:
Contractor Name: POWER MASTERS ELEC'L CONT NEIL CABERA

Date: **5/30/2014**
Permit Type: **ELECTRICAL**
Description:

Permit Description:

Work Class: REHABILITATION
Proposed Use:
Permit Number: Z144508
Status: Open
Valuation: \$0.00
Contractor Company:
Contractor Name: HV ELECTRIC CORP

Date: **4/29/2014**
Permit Type: **ELECTRICAL**
Description:

Permit Description:

Work Class: REHABILITATION
Proposed Use:
Permit Number: Z144058
Status: Closed
Valuation: \$0.00
Contractor Company:
Contractor Name: R. GUNZER, INC. RANDOLPH GUNZER, R. GUNZER, INC. MICHAEL GUNZER

ADJOINING PROPERTY FINDINGS

Date: 4/16/2014
Permit Type: EW
Description: ALTERATION TYPE 2 - MECH/HVAC
INTERIOR APARTMENT RENOVATION INCLUSIVE OF MINOR NON-LOAD BEARING
PARTITION WORK
AND MINOR PLUMBING WORK AS WELL AS WINDOW REPLACEMENT WITH NEW
WINDOWS IN
EXISTING OPENINGS AS PER ATTACHED PLANS. NO CHANGE IN EGRESS, USE
OR OCCUPANCY.

Permit Description: EQUIPMENT WORK
Work Class: A2 - ALTERATION TYPE 2
Proposed Use: MECHANICAL/HVAC
Permit Number: 121891257-01-EW-MH
Status: ISSUED
Valuation: \$0.00
Contractor Company:
Contractor Name: ONIZETE F ALMEIDA

Date: 4/16/2014
Permit Type: EW
Description: ALTERATION TYPE 2 - GEN. CONSTR.
INTERIOR APARTMENT RENOVATION INCLUSIVE OF MINOR NON-LOAD BEARING
PARTITION WORK
AND MINOR PLUMBING WORK AS WELL AS WINDOW REPLACEMENT WITH NEW
WINDOWS IN
EXISTING OPENINGS AS PER ATTACHED PLANS. NO CHANGE IN EGRESS, USE
OR OCCUPANCY.

Permit Description: EQUIPMENT WORK
Work Class: A2 - ALTERATION TYPE 2
Proposed Use: OTHER CONSTRUCTION EQUIPMENT
Permit Number: 121891257-01-EW-OT
Status: ISSUED
Valuation: \$0.00
Contractor Company:
Contractor Name: ONIZETE F ALMEIDA

ADJOINING PROPERTY FINDINGS

Date: **3/10/2014**
Permit Type: **PL**
Description: **PLUMBING - ALTERATION TYPE 2
PARTITION, PLUMBING FIXTURE AND MECHANICAL REVISIONS, NO CHANGE TO
USE, EXITS OR
OCCUPANCY**

Permit Description: **PLUMBING**
Work Class: **A2 - ALTERATION TYPE 2**
Proposed Use:
Permit Number: **121873918-01-PL**
Status: **ISSUED**
Valuation: **\$0.00**
Contractor Company:
Contractor Name: **SIMON HUNG**

Date: **3/5/2014**
Permit Type: **EW**
Description: **ALTERATION TYPE 2 - GEN. CONSTR.
PARTITION, PLUMBING FIXTURE AND MECHANICAL REVISIONS, NO CHANGE TO
USE, EXITS OR
OCCUPANCY**

Permit Description: **EQUIPMENT WORK**
Work Class: **A2 - ALTERATION TYPE 2**
Proposed Use: **OTHER CONSTRUCTION EQUIPMENT**
Permit Number: **121873918-01-EW-OT**
Status: **ISSUED**
Valuation: **\$0.00**
Contractor Company:
Contractor Name: **GUI ZHANG**

ADJOINING PROPERTY FINDINGS

Date: **7/16/2013**
Permit Type: **PL**
Description: **PLUMBING - ALTERATION TYPE 2
RENOVATION OF EXISTING KITCHEN IN UNIT 3A. CABINETS AND PLUMBING
FIXTURES. AS
SHOWN ON DRAWINGS FILED HEREWITH. NO CHANGE IN USE, EGRESS OR
OCCUPANCY.**

Permit Description: **PLUMBING**
Work Class: **A2 - ALTERATION TYPE 2**
Proposed Use:
Permit Number: **121609802-01-PL**
Status: **ISSUED**
Valuation: **\$0.00**
Contractor Company:
Contractor Name: **GORDON J RUGG**

Date: **7/12/2013**
Permit Type: **EW**
Description: **ALTERATION TYPE 2 - GEN. CONSTR.
RENOVATION OF EXISTING KITCHEN AND BATHROOM IN UNIT 3A AS SHOWN ON
DRAWINGS
FILED HEREWITH. NO CHANGE IN USE, EGRESS OR OCCUPANCY.**

Permit Description: **EQUIPMENT WORK**
Work Class: **A2 - ALTERATION TYPE 2**
Proposed Use: **OTHER CONSTRUCTION EQUIPMENT**
Permit Number: **121609802-02-EW-OT**
Status: **ISSUED**
Valuation: **\$0.00**
Contractor Company:
Contractor Name: **MICHAEL LISOWSKI**

ADJOINING PROPERTY FINDINGS

Date: **7/12/2013**
Permit Type: **ELECTRICAL**
Description:

Permit Description:
Work Class: REHABILITATION
Proposed Use:
Permit Number: Z140183
Status: OBJECTION PENDING
Valuation: \$0.00
Contractor Company:
Contractor Name: OMD ELECTRICAL CORP OLIVER CHRISTOPHER

Date: **6/19/2013**
Permit Type: **EW**
Description: **ALTERATION TYPE 2 - GEN. CONSTR.
RENOVATION OF EXISTING KITCHEN & BATHROOM IN UNIT 3A. CABINETS AND
PLUMBING
FIXTURES AS SHOWN ON DRAWINGS FILED HEREWITH. NO CHANGE IN USE,
EGRESS OR
OCCUPANCY.**

Permit Description: **EQUIPMENT WORK**
Work Class: A2 - ALTERATION TYPE 2
Proposed Use: OTHER CONSTRUCTION EQUIPMENT
Permit Number: 121686489-01-EW-OT
Status: ISSUED
Valuation: \$0.00
Contractor Company:
Contractor Name: MARK FERNANDEZ

ADJOINING PROPERTY FINDINGS

Date: **5/22/2013**
Permit Type: **EW**
Description: **ALTERATION TYPE 2 - REMOVE OIL TANK
REPLACE FUEL OIL TANK PER PLANS.**

Permit Description: **EQUIPMENT WORK**
Work Class: **A2 - ALTERATION TYPE 2**
Proposed Use: **OTHER CONSTRUCTION EQUIPMENT**
Permit Number: **121600534-01-EW-OT**
Status: **ISSUED**
Valuation: **\$0.00**
Contractor Company:
Contractor Name: **LEON EASTMOND**

Date: **5/22/2013**
Permit Type: **EW**
Description: **ALTERATION TYPE 2 - FUEL STORAGE
REPLACE FUEL OIL TANK PER PLANS.**

Permit Description: **EQUIPMENT WORK**
Work Class: **A2 - ALTERATION TYPE 2**
Proposed Use: **FUEL STORAGE**
Permit Number: **121600534-01-EW-FS**
Status: **ISSUED**
Valuation: **\$0.00**
Contractor Company:
Contractor Name: **ERROL A CUSHNIE**

ADJOINING PROPERTY FINDINGS

Date: **3/21/2013**
Permit Type: **PL**
Description: **PLUMBING - ALTERATION TYPE 2
HEREWITH FILE PLANS TO RENOVATE APT 5B. SCOPE OF WORK TO INCLUDE
MINOR REMOVAL
OF NON LOAD BEARING PARTITIONS, NEW PARTITIONS, THREE NEW WINDOWS
AND PLUMBING.
NO CHANGE TO USE, EGRESS OR OCCUPANCY.**

Permit Description: **PLUMBING**
Work Class: **A2 - ALTERATION TYPE 2**
Proposed Use:
Permit Number: **121090602-01-PL**
Status: **ISSUED**
Valuation: **\$0.00**
Contractor Company:
Contractor Name: **HARRY A GLEIXNER**

Date: **10/19/2012**
Permit Type: **EW**
Description: **ALTERATION TYPE 2 - MECH/HVAC
RENOVATION OF AND EXISTING APARTMENT. WORK INCLUDE GENERAL
CONSTRUCTION,
MECHANICAL AND PLUMBING MODIFICATION AS PER PLANS FILED HEREWITH.
NO CHANGE TO
USE, EGRESS OR OCCUPANCY.**

Permit Description: **EQUIPMENT WORK**
Work Class: **A2 - ALTERATION TYPE 2**
Proposed Use: **MECHANICAL/HVAC**
Permit Number: **121172907-01-EW-MH**
Status: **ISSUED**
Valuation: **\$0.00**
Contractor Company:
Contractor Name: **MICHAEL LISOWSKI**

ADJOINING PROPERTY FINDINGS

Date: **10/19/2012**
Permit Type: **EW**
Description: **ALTERATION TYPE 2 - GEN. CONSTR.
RENOVATION OF AND EXISTING APARTMENT. WORK INCLUDE GENERAL
CONSTRUCTION,
MECHANICAL AND PLUMBING MODIFICATION AS PER PLANS FILED HEREWITH.
NO CHANGE TO
USE, EGRESS OR OCCUPANCY.**

Permit Description: **EQUIPMENT WORK**
Work Class: **A2 - ALTERATION TYPE 2**
Proposed Use: **OTHER CONSTRUCTION EQUIPMENT**
Permit Number: **121172907-01-EW-OT**
Status: **ISSUED**
Valuation: **\$0.00**
Contractor Company:
Contractor Name: **MICHAEL LISOWSKI**

Date: **9/28/2012**
Permit Type: **PL**
Description: **PLUMBING - ALTERATION TYPE 2
MODIFICATION TO INTERIOR PARTITIONS ALONG WITH RELATED PLUMBING
WORK RELATED TO
THE RENOVATION OF APARTMENT 4B. NO CHANGE TO USE, EGRESS OR
OCCUPANCY.**

Permit Description: **PLUMBING**
Work Class: **A2 - ALTERATION TYPE 2**
Proposed Use:
Permit Number: **121353276-01-PL**
Status: **ISSUED**
Valuation: **\$0.00**
Contractor Company:
Contractor Name: **JASON W QUINN**

ADJOINING PROPERTY FINDINGS

Date: **9/20/2012**
Permit Type: **EW**
Description: **ALTERATION TYPE 2 - GEN. CONSTR.
FILED HEREWITH ALT-2 RENOVATION OF AN EXISTING RESIDENTIAL
APARTMENT 7A. GENERAL
PLUMBING WORK AS PER PLANS FILED HEREWITH. NO CHANGE TO USE,
OCCUPANCY OR
EGRESS UNDER THIS APPLICATION.**

Permit Description: **EQUIPMENT WORK**
Work Class: **A2 - ALTERATION TYPE 2**
Proposed Use: **OTHER CONSTRUCTION EQUIPMENT**
Permit Number: **121079858-01-EW-OT**
Status: **ISSUED**
Valuation: **\$0.00**
Contractor Company:
Contractor Name: **SEEMA REDDY**

Date: **9/11/2012**
Permit Type: **EW**
Description: **ALTERATION TYPE 2 - PARTITIONS
MODIFICATION TO INTERIOR PARTITIONS ALONG WITH RELATED PLUMBING
WORK RELATED TO
THE RENOVATION OF APARTMENT 4B. NO CHANGE TO USE, EGRESS OR
OCCUPANCY.**

Permit Description: **EQUIPMENT WORK**
Work Class: **A2 - ALTERATION TYPE 2**
Proposed Use: **OTHER CONSTRUCTION EQUIPMENT**
Permit Number: **121353276-01-EW-OT**
Status: **ISSUED**
Valuation: **\$0.00**
Contractor Company:
Contractor Name: **DHARMINDER SINGH**

ADJOINING PROPERTY FINDINGS

Date: **9/4/2012**
Permit Type: **EW**
Description:

Permit Description: **EQUIPMENT WORK**
Work Class:
Proposed Use: **FUEL BURNING**
Permit Number: **121363997-01-EW-FB**
Status:
Valuation: **\$0.00**
Contractor Company:
Contractor Name:

Date: **9/4/2012**
Permit Type: **EW**
Description: **ALTERATION TYPE 2 - FUEL STORAGE
REPLACE OIL BURNER ON EXISTING LOW PRESSURE BOILER. CHANGE GRADE
OF FUEL FROM #6
TO #2. NO CHANGE IN USE, EGRESS OR OCCUPANCY.**

Permit Description: **EQUIPMENT WORK**
Work Class: **A2 - ALTERATION TYPE 2**
Proposed Use: **FUEL STORAGE**
Permit Number: **121363997-01-EW-FS**
Status: **ISSUED**
Valuation: **\$0.00**
Contractor Company:
Contractor Name: **ANTHONY J FISCHETTI**

ADJOINING PROPERTY FINDINGS

Date: **8/10/2012**
Permit Type: **EW**
Description: **ALTERATION TYPE 2 - GEN. CONSTR.
HEREWITH FILE PLANS TO RENOVATE APT 5B. SCOPE OF WORK TO INCLUDE
MINOR REMOVAL
OF NON LOAD BEARING PARTITIONS, NEW PARTITIONS, THREE NEW WINDOWS
AND PLUMBING.
NO CHANGE TO USE, EGRESS OR OCCUPANCY.**

Permit Description: **EQUIPMENT WORK**
Work Class: **A2 - ALTERATION TYPE 2**
Proposed Use: **OTHER CONSTRUCTION EQUIPMENT**
Permit Number: **121090602-01-EW-OT**
Status: **ISSUED**
Valuation: **\$0.00**
Contractor Company:
Contractor Name: **ONIZETE F ALMEIDA**

Date: **5/24/2012**
Permit Type: **PL**
Description: **PLUMBING - ALTERATION TYPE 2
FILED HEREWITH ALT-2 RENOVATION OF AN EXISTING RESIDENTIAL
APARTMENT 7A. GENERAL
PLUMBING WORK AS PER PLANS FILED HEREWITH. NO CHANGE TO USE,
OCCUPANCY OR
EGRESS UNDER THIS APPLICATION.**

Permit Description: **PLUMBING**
Work Class: **A2 - ALTERATION TYPE 2**
Proposed Use:
Permit Number: **121079858-01-PL**
Status: **ISSUED**
Valuation: **\$0.00**
Contractor Company:
Contractor Name: **CALOGERO NOTO**

ADJOINING PROPERTY FINDINGS

Date: **10/19/2011**

Permit Type:

Description:

Permit Description: **ELECTRICAL**

Work Class:

Proposed Use:

Permit Number: Z132312

Status: COMPLETED

Valuation: \$0.00

Contractor Company:

Contractor Name: ENTERPRISE ELEC'L SYSTEMS YURY LESHCHINSKY

Date: **8/24/2011**

Permit Type: **PL**

Description: **PLUMBING - ALTERATION TYPE 2
FILING APPLICATION FOR THE INTERIOR RENOVATION OF APARTMENT 9J ON
THE 9TH FL. NO
CHANGE IN USE, EGRESS OR OCCUPANCY.**

Permit Description: **PLUMBING**

Work Class: A2 - ALTERATION TYPE 2

Proposed Use:

Permit Number: 120621620-01-PL

Status: ISSUED

Valuation: \$0.00

Contractor Company:

Contractor Name: FRANCISCO CARRERAS

ADJOINING PROPERTY FINDINGS

Date: **5/23/2011**
Permit Type: **EW**
Description: **ALTERATION TYPE 2 - GEN. CONSTR
PROPOSED: GENERAL RENOVATION, INTERIOR PARTITIONS AND PLUMBING
WORK TYPE FOR
APARTMENT 3B. NO CHANGE OF OCCUPANCY, USE OR EGRESS.**

Permit Description: **EQUIPMENT WORK**
Work Class: **A2 - ALTERATION TYPE 2**
Proposed Use: **OTHER CONSTRUCTION EQUIPMENT**
Permit Number: **120547854-01-EW-OT**
Status: **ISSUED**
Valuation: **\$0.00**
Contractor Company:
Contractor Name: **MARK FERNANDEZ**

Date: **5/23/2011**
Permit Type: **EW**
Description: **ALTERATION TYPE 2 - MECH/HVAC
PROPOSED: INTERIOR MH WORK TYPE FOR APARTMENT 3B AND INSTALATTION
THROUGH-THE-WALL OF AIR CONDITIONING UNIT ON THE REAR FACADE. NO
CHANGE OF
OCCUPANCY, USE OR EGRESS.**

Permit Description: **EQUIPMENT WORK**
Work Class: **A2 - ALTERATION TYPE 2**
Proposed Use: **MECHANICAL/HVAC**
Permit Number: **120630451-01-EW-MH**
Status: **ISSUED**
Valuation: **\$0.00**
Contractor Company:
Contractor Name: **MARK FERNANDEZ**

ADJOINING PROPERTY FINDINGS

Date: **4/19/2011**
Permit Type: **EW**
Description: **ALTERATION TYPE 2 - G.C.
FILING APPLICATION FOR THE INTERIOR RENOVATION OF APARTMENT 9J ON
THE 9TH FL. NO
CHANGE IN USE, EGRESS OR OCCUPANCY.**

Permit Description: **EQUIPMENT WORK**
Work Class: **A2 - ALTERATION TYPE 2**
Proposed Use: **OTHER CONSTRUCTION EQUIPMENT**
Permit Number: **120621620-01-EW-OT**
Status: **ISSUED**
Valuation: **\$0.00**
Contractor Company:
Contractor Name: **ONIZETE F ALMEIDA**

Date: **12/22/2010**
Permit Type: **PL**
Description: **PLUMBING - ALTERATION TYPE 2
PROPOSED: GENERAL RENOVATION, INTERIOR PARTITIONS AND PLUMBING
WORK TYPE FOR
APARTMENT 3B. NO CHANGE OF OCCUPANCY, USE OR EGRESS.**

Permit Description: **PLUMBING**
Work Class: **A2 - ALTERATION TYPE 2**
Proposed Use:
Permit Number: **120547854-01-PL**
Status: **ISSUED**
Valuation: **\$0.00**
Contractor Company:
Contractor Name: **GORDON J RUGG**

ADJOINING PROPERTY FINDINGS

Date: **11/18/2010**
Permit Type: **ELECTRICAL**
Description:

Permit Description:
Work Class:
Proposed Use:
Permit Number: Z128400
Status: ASSIGNED TO INSPECTOR
Valuation: \$0.00
Contractor Company:
Contractor Name: NORLIN ELECL CONTRS INC NORMAN TCHERNOFF

Date: **10/20/2010**
Permit Type: **ELECTRICAL**
Description:

Permit Description:
Work Class:
Proposed Use:
Permit Number: Z127902
Status: AWAITING INSPECTION REQUEST
Valuation: \$0.00
Contractor Company:
Contractor Name: E.S.B. ELECTRIC CORP. RUSSELL DYSON

Date: **9/24/2010**
Permit Type: **ELECTRICAL**
Description:

Permit Description:
Work Class:
Proposed Use:
Permit Number: Z127669
Status: AWAITING INSPECTION REQUEST
Valuation: \$0.00
Contractor Company:
Contractor Name: NORLIN ELECL CONTRS INC NORMAN TCHERNOFF

ADJOINING PROPERTY FINDINGS

Date: **9/14/2010**
Permit Type: **ELECTRICAL**
Description:

Permit Description:
Work Class:
Proposed Use:
Permit Number: Z127540
Status: ASSIGNED TO INSPECTOR
Valuation: \$0.00
Contractor Company:
Contractor Name: ADA ELECTRIC CORP JAROSLAW JAROCKI

Date: **8/30/2010**
Permit Type: **ELECTRICAL**
Description:

Permit Description:
Work Class:
Proposed Use:
Permit Number: Z127004
Status: CLOSED/CANCELLED
Valuation: \$0.00
Contractor Company:
Contractor Name: NORLIN ELECL CONTRS INC NORMAN TCHERNOFF

Date: **8/23/2010**
Permit Type: **ELECTRICAL**
Description:

Permit Description:
Work Class:
Proposed Use:
Permit Number: Z127301
Status: AWAITING INSPECTION REQUEST
Valuation: \$0.00
Contractor Company:
Contractor Name: GEORGE HOLNESS

ADJOINING PROPERTY FINDINGS

Date: **8/3/2010**
Permit Type: **PL**
Description: **PLUMBING - ALTERATION TYPE 2
FILING HEREWITH INTERIOR DEMOLITION AND RENOVATIONS TO AN EXISTING
BATHROOM. NO
CHANGE IN USE, EGRESS OR OCCUPANCY.**

Permit Description: **PLUMBING**
Work Class: **A2 - ALTERATION TYPE 2**
Proposed Use:
Permit Number: **120386643-01-PL**
Status: **ISSUED**
Valuation: **\$0.00**
Contractor Company:
Contractor Name: **NICHOLAS CIMINELLI**

Date: **7/28/2010**
Permit Type: **PL**
Description: **PLUMBING - ALTERATION TYPE 2
RENOVATE APT 9B. RELOCATE NON BEARING PARITITIONS. REPLACE
PLUMBING FIXTURES ON
EXISTING ROUGHING. NO CHANGE TO USE EGRESS OR OCCUPANCY UNDER
THIS APPLICATION**

Permit Description: **PLUMBING**
Work Class: **A2 - ALTERATION TYPE 2**
Proposed Use:
Permit Number: **120251173-01-PL**
Status: **ISSUED**
Valuation: **\$0.00**
Contractor Company:
Contractor Name: **JOHN COAKLEY**

ADJOINING PROPERTY FINDINGS

Date: **7/16/2010**
Permit Type: **EW**
Description: **ALTERATION TYPE 2 - GEN. CONSTR.
FILING HEREWITH INTERIOR DEMOLITION AND RENOVATIONS TO AN EXISTING
BATHROOM. NO
CHANGE IN USE, EGRESS OR OCCUPANCY.**

Permit Description: **EQUIPMENT WORK**
Work Class: **A2 - ALTERATION TYPE 2**
Proposed Use: **OTHER CONSTRUCTION EQUIPMENT**
Permit Number: **120386643-01-EW-OT**
Status: **ISSUED**
Valuation: **\$0.00**
Contractor Company:
Contractor Name: **TONY CHRISTY**

Date: **4/25/2010**
Permit Type: **ELECTRICAL**
Description:

Permit Description:
Work Class:
Proposed Use:
Permit Number: **Z125657**
Status: **COMPLETED**
Valuation: **\$0.00**
Contractor Company:
Contractor Name: **ENTERPRISE ELEC'L SYSTEMS YURY LESHCHINSKY**

ADJOINING PROPERTY FINDINGS

Date: **2/17/2010**
Permit Type: **EW**
Description: **ALTERATION TYPE 2 - GEN. CONSTR
RENOVATE APT 9B. RELOCATE NON BEARING PARTITIONS. REPLACE
PLUMBING FIXTURES ON
EXISTING ROUGHING. NO CHANGE TO USE EGRESS OR OCCUPANCY UNDER
THIS APPLICATION**

Permit Description: **EQUIPMENT WORK**
Work Class: **A2 - ALTERATION TYPE 2**
Proposed Use: **OTHER CONSTRUCTION EQUIPMENT**
Permit Number: **120251173-01-EW-OT**
Status: **ISSUED**
Valuation: **\$0.00**
Contractor Company:
Contractor Name: **TONY CHRISTY**

Date: **2/18/2009**
Permit Type: **ELECTRICAL**
Description:

Permit Description:
Work Class:
Proposed Use:
Permit Number: **Z120707**
Status: **AWAITING INSPECTION REQUEST**
Valuation: **\$0.00**
Contractor Company:
Contractor Name: **ENTERPRISE ELEC'L SYSTEMS YURY LESHCHINSKY**

ADJOINING PROPERTY FINDINGS

Date: **10/30/2008**
Permit Type: **PL**
Description: **PLUMBING - ALTERATION TYPE 2**
Renovation of apartment 5C. Remove and install paritions, doors and plumbing fixtures. No change to use, egress or occupancy.

Permit Description: **PLUMBING**
Work Class: **A2 - ALTERATION TYPE 2**
Proposed Use:
Permit Number: **104849023-01-PL**
Status: **ISSUED**
Valuation: **\$0.00**
Contractor Company:
Contractor Name: **DOMINICK SFARRA**

Date: **8/18/2008**
Permit Type: **ELECTRICAL**
Description:

Permit Description:
Work Class:
Proposed Use:
Permit Number: **Z118765**
Status: **COMPLETED**
Valuation: **\$0.00**
Contractor Company:
Contractor Name: **ENTERPRISE ELEC'L SYSTEMS YURY LESHCHINSKY**

Date: **5/29/2008**
Permit Type: **ELECTRICAL**
Description:

Permit Description:
Work Class:
Proposed Use:
Permit Number: **Z117559**
Status: **COMPLETED**
Valuation: **\$0.00**
Contractor Company:
Contractor Name: **ENTERPRISE ELEC'L SYSTEMS YURY LESHCHINSKY**

ADJOINING PROPERTY FINDINGS

Date: **5/16/2008**
Permit Type: **EW**
Description: **ALTERATION TYPE 2 - GEN.CONSTRUCTN.**
Renovation of apartment 5C. Remove and install parittions, doors and plumbing fixtures. No change to use, egress or occupancy.

Permit Description: **EQUIPMENT WORK**
Work Class: A2 - ALTERATION TYPE 2
Proposed Use: OTHER CONSTRUCTION EQUIPMENT
Permit Number: 104849023-01-EW-OT
Status: ISSUED
Valuation: \$0.00
Contractor Company:
Contractor Name: ONIZETE ALMEIDA

Date: **5/7/2008**
Permit Type: **EW**
Description: **ALTERATION TYPE 2 - BIKE SHED**
install a temporary bike shed 12 x 42

Permit Description: **EQUIPMENT WORK**
Work Class: A2 - ALTERATION TYPE 2
Proposed Use: OTHER CONSTRUCTION EQUIPMENT
Permit Number: 104627012-01-EW-OT
Status: ISSUED
Valuation: \$0.00
Contractor Company:
Contractor Name: GREG SOBLEWSKI

ADJOINING PROPERTY FINDINGS

Date: **2/6/2008**
Permit Type: **EQ**
Description: **ALTERATION TYPE 3 - CONSTRUCTION EQUIPMENT - SCAFFOLD
ERECT A TOTAL OF 25 LINEAR FEET BY 135 FEET HIGH TUBULR STEEL
SCAFFOLD
STRUCTURE, PER DRAWINGS. INSTALLATION SHALL COMPLY WITH BSA-362-44-
SM AND
LL-33/91. NO CHANGE IN EGRESS, OCCUPANCY OR USE ASSOCIATED WITH THIS
PERMIT.**

Permit Description: **CONSTRUCTION EQUIPMENT**
Work Class: **A3 - ALTERATION TYPE 3**
Proposed Use: **SCAFFOLD**
Permit Number: **104798541-01-EQ-SF**
Status: **ISSUED**
Valuation: **\$0.00**
Contractor Company:
Contractor Name: **CHRISTOPHER DOWNES**

Date: **2/4/2008**
Permit Type: **EQ**
Description: **ALTERATION TYPE 3 - CONSTRUCTION EQUIPMENT - SIDEWALK-SHED
ERECT A TOTAL OF 300 LINEAR FEET OF HEAVY DUTY SIDEWALK SHED, PER
DRAWINGS,
RATED FOR 300 LBS PER SQUARE FOOT. INSTALLATION SHALL COMPLY WITH
BSA-351-74-SM AND LL-33/91. NO CHANGE IN EGRESS, OCCUPANCY OR USE
ASSOCIATED
WITH THIS PERMIT.**

Permit Description: **CONSTRUCTION EQUIPMENT**
Work Class: **A3 - ALTERATION TYPE 3**
Proposed Use: **SIDEWALK SHED**
Permit Number: **104677627-01-EQ-SH**
Status: **ISSUED**
Valuation: **\$0.00**
Contractor Company:
Contractor Name: **CHRISTOPHER DOWNES**

ADJOINING PROPERTY FINDINGS

Date: **1/17/2008**
Permit Type: **ELECTRICAL**
Description:

Permit Description:
Work Class:
Proposed Use:
Permit Number: Z115657
Status: AWAITING INSPECTION REQUEST
Valuation: \$0.00
Contractor Company:
Contractor Name: BOROWIDE ELECT'L CONTR'S GREGORY PAPANTONIOU

Date: **12/17/2007**
Permit Type: **ELECTRICAL**
Description:

Permit Description:
Work Class:
Proposed Use:
Permit Number: Z115286
Status: COMPLETED
Valuation: \$0.00
Contractor Company:
Contractor Name: DEVORAH ELECTRIC CORP. MARTIN RUBIN

ADJOINING PROPERTY FINDINGS

Date: **11/19/2007**
Permit Type: **PL**
Description: **PLUMBING - ALTERATION TYPE 2**
PROPOSE TO REFURBISH APT. 9C1 AS SHOWN ON DRAWINGS FILED HEREWITH.
NO CHANGE IN
USE, OCCUPANCY OR EGRESS.

Permit Description: **PLUMBING**
Work Class: **A2 - ALTERATION TYPE 2**
Proposed Use:
Permit Number: **104868877-01-PL**
Status: **ISSUED**
Valuation: **\$0.00**
Contractor Company:
Contractor Name: **OSCAR JACKSON**

Date: **10/19/2007**
Permit Type: **EW**
Description: **ALTERATION TYPE 2 - GEN.CONSTRUCTN.**
Filing repairs to correct local law 11 and other defective conditions.

Permit Description: **EQUIPMENT WORK**
Work Class: **A2 - ALTERATION TYPE 2**
Proposed Use: **OTHER CONSTRUCTION EQUIPMENT**
Permit Number: **104670768-01-EW-OT**
Status: **ISSUED**
Valuation: **\$0.00**
Contractor Company:
Contractor Name: **GREG SOBOLEWSKI**

ADJOINING PROPERTY FINDINGS

Date: **10/15/2007**
Permit Type: **ELECTRICAL**
Description:

Permit Description:

Work Class:
Proposed Use:
Permit Number: Z114560
Status: COMPLETED
Valuation: \$0.00
Contractor Company:
Contractor Name: ENTERPRISE ELEC'L SYSTEMS YURY LESHCHINSKY

Date: **10/9/2007**
Permit Type: **EW**
Description: **ALTERATION TYPE 2 - GC
PROPOSE TO REFURBISH APT. 9C1 AS SHOWN ON DRAWINGS FILED HEREWITH.
NO CHANGE IN
USE, OCCUPANCY OR EGRESS.**

Permit Description: **EQUIPMENT WORK**
Work Class: A2 - ALTERATION TYPE 2
Proposed Use: OTHER CONSTRUCTION EQUIPMENT
Permit Number: 104868877-01-EW-OT
Status: ISSUED
Valuation: \$0.00
Contractor Company:
Contractor Name: FRANCO PERROTTA

ADJOINING PROPERTY FINDINGS

Date: **8/30/2007**
Permit Type: **ELECTRICAL**
Description:

Permit Description:

Work Class:
Proposed Use:
Permit Number: Z113824
Status: COMPLETED
Valuation: \$0.00
Contractor Company:
Contractor Name: QUEENSBORO ELEC'L CONTR'G RUBEN LOPEZ

Date: **7/16/2007**
Permit Type: **ELECTRICAL**
Description:

Permit Description:

Work Class:
Proposed Use:
Permit Number: Z113185
Status: COMPLETED
Valuation: \$0.00
Contractor Company:
Contractor Name: APOLLO ELECTRIC INC. HARRY FRENKEL

ADJOINING PROPERTY FINDINGS

Date: **3/20/2007**
Permit Type: **EW**
Description: **ALTERATION TYPE 2 - GC**
Renovation of existing kitchen and bathroom @ apt #6D. Relocate and install plumbing fixtures on existing roughing and install minor gyp, bd. walls. No change in use, occupancy or egress is involved under this application.

Permit Description: **EQUIPMENT WORK**
Work Class: **A2 - ALTERATION TYPE 2**
Proposed Use: **OTHER CONSTRUCTION EQUIPMENT**
Permit Number: **104677789-01-EW-OT**
Status: **ISSUED**
Valuation: **\$0.00**
Contractor Company:
Contractor Name: **LAMBERT BELL**

Date: **3/20/2007**
Permit Type: **PL**
Description: **PLUMBING - ALTERATION TYPE 2**
Renovation of existing kitchen and bathroom @ apt #6D. Relocate and install plumbing fixtures on existing roughing and install minor gyp, bd. walls. No change in use, occupancy or egress is involved under this application.

Permit Description: **PLUMBING**
Work Class: **A2 - ALTERATION TYPE 2**
Proposed Use:
Permit Number: **104677789-01-PL**
Status: **ISSUED**
Valuation: **\$0.00**
Contractor Company:
Contractor Name: **YEON CHAN LEEL**

ADJOINING PROPERTY FINDINGS

Date: **2/26/2007**
Permit Type: **PL**
Description: **PLUMBING - ALTERATION TYPE 2**
Interior apartment renovation, minor demolition on non-bearing partition, erect new partition; reconfigure the bathroom and kitchen in Apt#3C-1, . No change to USE, Egress or Occupancy.

Permit Description: **PLUMBING**
Work Class: **A2 - ALTERATION TYPE 2**
Proposed Use:
Permit Number: **104644814-01-PL**
Status: **ISSUED**
Valuation: **\$0.00**
Contractor Company:
Contractor Name: **MICHAEL ITSKOVICH**

Date: **12/28/2006**
Permit Type: **EW**
Description: **ALTERATION TYPE 2 - GC**
Interior apartment renovation, minor demolition on non-bearing partition, erect new partition; reconfigure the bathroom and kitchen in Apt#3C-1, . No change to USE, Egress or Occupancy.

Permit Description: **EQUIPMENT WORK**
Work Class: **A2 - ALTERATION TYPE 2**
Proposed Use: **OTHER CONSTRUCTION EQUIPMENT**
Permit Number: **104644814-01-EW-OT**
Status: **ISSUED**
Valuation: **\$0.00**
Contractor Company:
Contractor Name: **GIAR YITZHAK**

ADJOINING PROPERTY FINDINGS

Date: 11/3/2006
Permit Type: PL
Description: **PLUMBING - ALTERATION TYPE 2
RENOVATION OF THE BATHROOM IN THE MASTER BED ROOM AT APARTMENT#
4E. RELOCATE
AND REPLACE FOR BATH TUB, LAV. AND W/C. ON EXIST'G ROUGHING. NO
CHANGE IN USE,
OCCUPANCY AND EGRESS IS INVOLVED UNDER THIS APPLICATION.**

Permit Description: **PLUMBING**
Work Class: A2 - ALTERATION TYPE 2
Proposed Use:
Permit Number: 104587733-01-PL
Status: ISSUED
Valuation: \$0.00
Contractor Company:
Contractor Name: YEON LEE

Date: 10/23/2006
Permit Type: **EW**
Description: **ALTERATION TYPE 2 - GEN.CONSTRUCTN.
RENOVATION OF THE BATHROOM IN THE MASTER BED ROOM AT APARTMENT#
4E. RELOCATE
AND REPLACE FOR BATH TUB, LAV. AND W/C. ON EXIST'G ROUGHING. NO
CHANGE IN USE,
OCCUPANCY AND EGRESS IS INVOLVED UNDER THIS APPLICATION.**

Permit Description: **EQUIPMENT WORK**
Work Class: A2 - ALTERATION TYPE 2
Proposed Use: OTHER CONSTRUCTION EQUIPMENT
Permit Number: 104587733-01-EW-OT
Status: ISSUED
Valuation: \$0.00
Contractor Company:
Contractor Name: LAMBERT BELL

ADJOINING PROPERTY FINDINGS

Date: **8/14/2006**
Permit Type: **ELECTRICAL**
Description:

Permit Description:

Work Class:
Proposed Use:
Permit Number: Z109246
Status: COMPLETED
Valuation: \$0.00
Contractor Company:
Contractor Name: ENTERPRISE ELECT. CONTR B DUBBS, ENTERPRISE ELECT. CONTR ROMAN KATSNELSON

Date: **6/12/2006**
Permit Type: **ELECTRICAL**
Description:

Permit Description:

Work Class:
Proposed Use:
Permit Number: Z108680
Status: COMPLETED
Valuation: \$0.00
Contractor Company:
Contractor Name: I.D.K. ELECTRIC CO., INC. IGOR KHERSONSKY

ADJOINING PROPERTY FINDINGS

Date: **5/31/2006**
Permit Type: **PL**
Description: **PLUMBING - ALTERATION TYPE 2
INTERIOR RENOVATION TO APARTMENT #9E ON THE 9th FLOOR, REMOVE AND
CONSTRUCT
PARTITIONS, PLUMBING WORK, ALL AS PER PLAN. NO CHANGE IN EGRESS,
USE OR
OCCUPANCY UNDER THIS APPLICATION.**

Permit Description: **PLUMBING**
Work Class: **A2 - ALTERATION TYPE 2**
Proposed Use:
Permit Number: **103974781-01-PL**
Status: **ISSUED**
Valuation: **\$0.00**
Contractor Company:
Contractor Name: **JOSEPH HARRIS JR.**

Date: **1/16/2006**
Permit Type: **ELECTRICAL**
Description:

Permit Description:
Work Class:
Proposed Use:
Permit Number: **Z107307**
Status: **AWAITING INSPECTION REQUEST**
Valuation: **\$0.00**
Contractor Company:
Contractor Name: **NORLIN ELECL CONTRS INC NORMAN TCHERNOFF**

ADJOINING PROPERTY FINDINGS

Date: **10/17/2005**
Permit Type: **EQ**
Description: **ALTERATION TYPE 3 - CONSTRUCTION EQUIPMENT - SIDEWALK-SHED
PROPOSED INSTALLATION OF 40 LINEAR FEET OF HEAVY DUTY SIDEWALK
SHED FOR
REMEDIAL REPAIRS. NO CHANGE IN USE, OCCUPANCY OR EGRESS UNDER THIS
APPLICATION.
LIVE LOAD 300 PSF. STORAGE PERMITTED ON SIDEWALK SHED IF REQUIRED.
SIDEWALK
SHED SHALL COMPLY WITH LL 33/91.**

Permit Description: **CONSTRUCTION EQUIPMENT**
Work Class: **A3 - ALTERATION TYPE 3**
Proposed Use: **SIDEWALK SHED**
Permit Number: **104257787-01-EQ-SH**
Status: **ISSUED**
Valuation: **\$0.00**
Contractor Company:
Contractor Name: **CONSTANTIN ZAHARIA**

Date: **9/16/2005**
Permit Type: **EW**
Description: **ALTERATION TYPE 2 - GC
Minor partition and plumbing work to combine apartments 12 J and 12K. Removal
of one kitchen and capping lines. Relocate and replace fixtures to bathroom
and remaining kitchen. NO CHANGE TO USE EGRESS OR OCCUPANCY.**

Permit Description: **EQUIPMENT WORK**
Work Class: **A2 - ALTERATION TYPE 2**
Proposed Use: **OTHER CONSTRUCTION EQUIPMENT**
Permit Number: **104167429-01-EW-OT**
Status: **ISSUED**
Valuation: **\$0.00**
Contractor Company:
Contractor Name: **LAMBERT BELL**

ADJOINING PROPERTY FINDINGS

Date: **9/1/2005**
Permit Type: **PL**
Description: **PLUMBING - ALTERATION TYPE 2**
Minor partition and plumbing work to combine apartments 12 J and 12K. Removal of one kitchen and capping lines. Relocate and replace fixtures to bathroom and remaining kitchen. NO CHANGE TO USE EGRESS OR OCCUPANCY.

Permit Description: **PLUMBING**
Work Class: **A2 - ALTERATION TYPE 2**
Proposed Use:
Permit Number: **104167429-01-PL**
Status: **ISSUED**
Valuation: **\$0.00**
Contractor Company:
Contractor Name: **YEON LEE**

Date: **8/9/2005**
Permit Type: **ELECTRICAL**
Description:

Permit Description:
Work Class:
Proposed Use:
Permit Number: **Z105664**
Status: **COMPLETED**
Valuation: **\$0.00**
Contractor Company:
Contractor Name: **NORWAY ELECTRIC CORP. JOE MIDDLETON**

ADJOINING PROPERTY FINDINGS

Date: **7/25/2005**
Permit Type: **EW**
Description: **ALTERATION TYPE 2 - GEN.CONSTRUCTN.**
Removal of interior partition, new interior partition for renovation of existing apartment 12C. No change in use, occupancy or egress under this application.

Permit Description: **EQUIPMENT WORK**
Work Class: **A2 - ALTERATION TYPE 2**
Proposed Use: **OTHER CONSTRUCTION EQUIPMENT**
Permit Number: **104170521-01-EW-OT**
Status: **ISSUED**
Valuation: **\$0.00**
Contractor Company:
Contractor Name: **JEFF SCHWARTZ**

Date: **7/12/2005**
Permit Type: **EW**
Description: **ALTERATION TYPE 2 - MISC**
Miscellaneous masonry repair work at roof. No change in use occupancy, or egress.

Permit Description: **EQUIPMENT WORK**
Work Class: **A2 - ALTERATION TYPE 2**
Proposed Use: **OTHER CONSTRUCTION EQUIPMENT**
Permit Number: **104153461-01-EW-OT**
Status: **ISSUED**
Valuation: **\$0.00**
Contractor Company:
Contractor Name: **LEO PRICE**

ADJOINING PROPERTY FINDINGS

Date: **12/20/2004**
Permit Type: **EW**
Description: **ALTERATION TYPE 2 - GEN.CONSTRUCTN.
INTERIOR RENOVATION TO APARTMENT #9E ON THE 9th FLOOR, REMOVE AND
CONSTRUCT
PARTITIONS, PLUMBING WORK, ALL AS PER PLAN. NO CHANGE IN EGRESS,
USE OR
OCCUPANCY UNDER THIS APPLICATION.**

Permit Description: **EQUIPMENT WORK**
Work Class: **A2 - ALTERATION TYPE 2**
Proposed Use: **OTHER CONSTRUCTION EQUIPMENT**
Permit Number: **103974781-01-EW-OT**
Status: **ISSUED**
Valuation: **\$0.00**
Contractor Company:
Contractor Name: **SOLI FOGER OWNER PO BOX 565 ENGLEWOOD NJ 07631**

Date: **11/16/2004**
Permit Type: **EW**
Description: **ALTERATION TYPE 2 - SPRINKLER
INSTALLATION OF A NEW SPRINKLER BOOSTER PUMP AND INSTALLATION OF A
NEW
SPRINKLER ALARM SYSTEM.**

Permit Description: **EQUIPMENT WORK**
Work Class: **A2 - ALTERATION TYPE 2**
Proposed Use: **SPRINKLER**
Permit Number: **103861607-01-EW-SP**
Status: **ISSUED**
Valuation: **\$0.00**
Contractor Company:
Contractor Name: **JOHN COACKLEY**

ADJOINING PROPERTY FINDINGS

Date: **11/8/2004**
Permit Type: **ELECTRICAL**
Description:

Permit Description:

Work Class:
Proposed Use:
Permit Number: Z102779
Status: COMPLETED
Valuation: \$0.00
Contractor Company:
Contractor Name: ENTERPRISE ELECT. CONTR B DUBBS, ENTERPRISE ELECT. CONTR ROMAN KATSNELSON

Date: **10/25/2004**
Permit Type: **ELECTRICAL**
Description:

Permit Description:

Work Class:
Proposed Use:
Permit Number: Z102401
Status: COMPLETED
Valuation: \$0.00
Contractor Company:
Contractor Name: HAZRAT RAMATALLI HAZRAT RAMATALLI

Date: **10/23/2004**
Permit Type: **ELECTRICAL**
Description:

Permit Description:

Work Class:
Proposed Use:
Permit Number: Z102411
Status: COMPLETED
Valuation: \$0.00
Contractor Company:
Contractor Name: HAZRAT RAMATALLI HAZRAT RAMATALLI

ADJOINING PROPERTY FINDINGS

Date: **8/25/2004**
Permit Type: **PL**
Description: **PLUMBING - ALTERATION TYPE 2
MINOR PARTITION WORK AND PLUMBING WITHIN APT 2-A. NO CHANGE IN USE,
EGRESS OR
OCCUPANCY INVOLVED IN THIS APPLICATION.**

Permit Description: **PLUMBING**
Work Class: **A2 - ALTERATION TYPE 2**
Proposed Use:
Permit Number: **103761341-01-PL**
Status: **ISSUED**
Valuation: **\$0.00**
Contractor Company:
Contractor Name: **RUDOLPH SHLESINGER**

Date: **7/12/2004**
Permit Type: **PL**
Description: **PLUMBING - ALTERATION TYPE 2
INTERIOR PARTITIONS,NEW KITCHEN, REPLACE PLUMBING FIXTURES ON
EXISTING
ROUGHING IN BATHROOM. ADD 1 NEW SHOWER. NO CHANGE IN USE,EGRESS
OR OCCUPANCY.**

Permit Description: **PLUMBING**
Work Class: **A2 - ALTERATION TYPE 2**
Proposed Use:
Permit Number: **103699847-01-PL**
Status: **ISSUED**
Valuation: **\$0.00**
Contractor Company:
Contractor Name: **THEODORE WAGNER**

ADJOINING PROPERTY FINDINGS

Date: **6/17/2004**
Permit Type: **EW**
Description: **ALTERATION TYPE 2 - GC**
FILING HEREWITH PLANS REFLECTING INTERIOR RENOVATIONS TO INCLUDE INTERIOR DEMOLITION AND GENERAL CONSTRUCTION. NO CHANGE TO USE EGRESS OR OCCUPANCY.

Permit Description: **EQUIPMENT WORK**
Work Class: **A2 - ALTERATION TYPE 2**
Proposed Use: **OTHER CONSTRUCTION EQUIPMENT**
Permit Number: **103800362-01-EW-OT**
Status: **ISSUED**
Valuation: **\$0.00**
Contractor Company:
Contractor Name: **PETER RIGOS**

Date: **4/8/2004**
Permit Type: **EW**
Description: **ALTERATION TYPE 2 - GC**
MINOR PARTITION WORK AND PLUMBING WITHIN APT 2-A. NO CHANGE IN USE, EGRESS OR OCCUPANCY INVOLVED IN THIS APPLICATION.

Permit Description: **EQUIPMENT WORK**
Work Class: **A2 - ALTERATION TYPE 2**
Proposed Use: **OTHER CONSTRUCTION EQUIPMENT**
Permit Number: **103761341-01-EW-OT**
Status: **ISSUED**
Valuation: **\$0.00**
Contractor Company:
Contractor Name: **CRAIG FISHELBERG**

ADJOINING PROPERTY FINDINGS

Date: **3/18/2004**
Permit Type: **EW**
Description: **ALTERATION TYPE 2 - GC
INTERIOR PARTITIONS,NEW KITCHEN, REPLACE PLUMBING FIXTURES ON
EXISTING
ROUGHING IN BATHROOM. ADD 1 NEW SHOWER. NO CHANGE IN USE,EGRESS
OR OCCUPANCY.**

Permit Description: **EQUIPMENT WORK**
Work Class: **A2 - ALTERATION TYPE 2**
Proposed Use: **OTHER CONSTRUCTION EQUIPMENT**
Permit Number: **103699847-01-EW-OT**
Status: **ISSUED**
Valuation: **\$0.00**
Contractor Company:
Contractor Name: **ABRAHAM SCHANZER**

Date: **3/18/2004**
Permit Type: **ELECTRICAL**
Description:

Permit Description:
Work Class:
Proposed Use:
Permit Number: **Z099745**
Status: **AWAITING INSPECTION REQUEST**
Valuation: **\$0.00**
Contractor Company:
Contractor Name: **K. C. ELECTRIC, INC. KLAUS CARSTENS**

ADJOINING PROPERTY FINDINGS

Date: **3/15/2004**
Permit Type: **ELECTRICAL**
Description:

Permit Description:
Work Class:
Proposed Use:
Permit Number: Z099647
Status: AWAITING INSPECTION REQUEST
Valuation: \$0.00
Contractor Company:
Contractor Name: ENTERPRISE ELECT. CONTR B DUBBS, ENTERPRISE ELECT. CONTR ROMAN KATSNELSON

Date: **10/16/2003**
Permit Type: **PL**
Description: **PLUMBING - ALTERATION TYPE 2**
Interior renovation of existing apartment #10A. Architectural and plumbing work. There is to be no change of use, occupancy or egress under this application.

Permit Description: **PLUMBING**
Work Class: A2 - ALTERATION TYPE 2
Proposed Use:
Permit Number: 103565152-01-PL
Status: ISSUED
Valuation: \$0.00
Contractor Company:
Contractor Name: NICK KOULLIAS

ADJOINING PROPERTY FINDINGS

Date: **10/8/2003**
Permit Type: **EQ**
Description: **ALTERATION TYPE 3 - CONSTRUCTION EQUIPMENT - SIDEWALK-SHED
INSTALLATION OF 40' SIDEWALK SHED FOR THE PURPOSE OF FACADE
INSPECTION
. THE SIDEWALK SHED WILL COMPLY WITH LL33/91 AND PPN9/99. THE
SIDEWALK SHED
WILL BE FOR THE LIGHT WEIGHT USAGE WITH NO STORAGE OF MATERIAL ON
IT. NO CHANGE
IN USE, EGRESS OR OCCUPANCY.**

Permit Description: **CONSTRUCTION EQUIPMENT**
Work Class: **A3 - ALTERATION TYPE 3**
Proposed Use: **SIDEWALK SHED**
Permit Number: **103579209-01-EQ-SH**
Status: **ISSUED**
Valuation: **\$0.00**
Contractor Company:
Contractor Name: **ZBIGNIEW JAKUBIAK**

Date: **9/16/2003**
Permit Type: **EW**
Description: **ALTERATION TYPE 2 - GEN,CONSTRUCTN.
Interior renovation of existing apartment #10A. Architectural and plumbing
work. There is to be no change of use, occupancy or egress under this
application.**

Permit Description: **EQUIPMENT WORK**
Work Class: **A2 - ALTERATION TYPE 2**
Proposed Use: **OTHER CONSTRUCTION EQUIPMENT**
Permit Number: **103565152-01-EW-OT**
Status: **ISSUED**
Valuation: **\$0.00**
Contractor Company:
Contractor Name: **SILVANO GRECH**

ADJOINING PROPERTY FINDINGS

Date: **6/22/2003**
Permit Type: **ELECTRICAL**
Description:

Permit Description:
Work Class:
Proposed Use:
Permit Number: Z096469
Status: COMPLETED
Valuation: \$0.00
Contractor Company:
Contractor Name: HESTER ELECTRICAL INC JOSEPH ALAIMO

Date: **3/7/2003**
Permit Type: **EW**
Description: **ALTERATION TYPE 2 - MECH/HVAC**
New chiller, condenser, & 4 Fan coil Units, single 7 -1/2 ton system. No change in use, occupancy or egress.

Permit Description: **EQUIPMENT WORK**
Work Class: A2 - ALTERATION TYPE 2
Proposed Use: MECHANICAL/HVAC
Permit Number: 103402248-01-EW-MH
Status: ISSUED
Valuation: \$0.00
Contractor Company:
Contractor Name: JAMES FRIEDMAN

ADJOINING PROPERTY FINDINGS

Date: **3/3/2003**
Permit Type: **PL**
Description: **PLUMBING - ALTERATION TYPE 2**
Renovation of an existing apartment. Misc. partitions and plumbing. No change to use, egress or occupancy.

Permit Description: **PLUMBING**
Work Class: **A2 - ALTERATION TYPE 2**
Proposed Use:
Permit Number: **103395595-01-PL**
Status: **ISSUED**
Valuation: **\$0.00**
Contractor Company:
Contractor Name: **LARRY LINZER**

Date: **2/24/2003**
Permit Type: **EW**
Description: **ALTERATION TYPE 2 - GC**
Renovation of an existing apartment. Misc. partitions and plumbing. No change to use, egress or occupancy.

Permit Description: **EQUIPMENT WORK**
Work Class: **A2 - ALTERATION TYPE 2**
Proposed Use: **OTHER CONSTRUCTION EQUIPMENT**
Permit Number: **103395595-01-EW-OT**
Status: **ISSUED**
Valuation: **\$0.00**
Contractor Company:
Contractor Name: **JAMES LEE**

ADJOINING PROPERTY FINDINGS

Date: **11/26/2002**
Permit Type: **EW**
Description: **ALTERATION TYPE 2 - MASONRY
MASONRY RECONSTRUCTION AS PER DRAWINGS. NO CHANGE IN USE, EGRESS
OR
OCCUPANCY IS INVOLVED UNDER THIS APPLICATION.**

Permit Description: **EQUIPMENT WORK**
Work Class: **A2 - ALTERATION TYPE 2**
Proposed Use: **OTHER CONSTRUCTION EQUIPMENT**
Permit Number: **103275064-01-EW-OT**
Status: **ISSUED**
Valuation: **\$0.00**
Contractor Company:
Contractor Name: **ALFRED GALLICCHIO**

Date: **10/23/2002**
Permit Type: **EQ**
Description: **ALTERATION TYPE 3 - CONSTRUCTION EQUIPMENT - SIDEWALK-SHED
INSTALLATION OF A HEAVY DUTY SIDEWALK SH ED, 130', DURING FACADE
REPAIR. NO CHANGE IN EGRESS, OR OCCUPANC Y.
SHED TO COMPLY WITH LL33/91. NO STORAGE OF MATERIALS OR EQUIPMENT
ON SHED.**

Permit Description: **CONSTRUCTION EQUIPMENT**
Work Class: **A3 - ALTERATION TYPE 3**
Proposed Use: **SIDEWALK SHED**
Permit Number: **103224903-01-EQ-SH**
Status: **ISSUED**
Valuation: **\$0.00**
Contractor Company:
Contractor Name: **ALFRED GALLICCHIO**

ADJOINING PROPERTY FINDINGS

Date: **5/20/2002**
Permit Type: **ELECTRICAL**
Description:

Permit Description:

Work Class:
Proposed Use:
Permit Number: Z091801
Status: COMPLETED
Valuation: \$0.00
Contractor Company:
Contractor Name: ABLE ELEC'L SVC & MNT INC MIKHAIL ZARETSKY

Date: **5/2/2002**
Permit Type: **PL**
Description: **PLUMBING - ALTERATION TYPE 2
INTERIOR PARTITIONS.MEW KITCHEN,REPLACE PLUMBING FIXTURES ON
EXISTING
ROUGHING IN BATHROOM NO CHANGE IN USE EGRESS OR OCCUPANCY.**

Permit Description: **PLUMBING**
Work Class: A2 - ALTERATION TYPE 2
Proposed Use:
Permit Number: 103127304-01-PL
Status: ISSUED
Valuation: \$0.00
Contractor Company:
Contractor Name: ROMAN PIKULIN

ADJOINING PROPERTY FINDINGS

Date: **4/24/2002**
Permit Type: **PL**
Description: **PLUMBING - ALTERATION TYPE 2**
Respectfully propose interior alterations as per plans including renovation of existing baths and kitchen as shown. No change in use, egress or occupancy

Permit Description: **PLUMBING**
Work Class: **A2 - ALTERATION TYPE 2**
Proposed Use:
Permit Number: **103124931-01-PL**
Status: **ISSUED**
Valuation: **\$0.00**
Contractor Company:
Contractor Name: **JIMMY YU**

Date: **4/23/2002**
Permit Type: **ELECTRICAL**
Description:

Permit Description:
Work Class:
Proposed Use:
Permit Number: **Z091204**
Status: **COMPLETED**
Valuation: **\$0.00**
Contractor Company:
Contractor Name: **UNITED ELEC'L CONT'G CORP JOE YUK LEE**

ADJOINING PROPERTY FINDINGS

Date: **4/17/2002**
Permit Type: **EW**
Description: **ALTERATION TYPE 2 - GC
INTERIOR PARTITIONS.MEW KITCHEN,REPLACE PLUMBING FIXTURES ON
EXISTING
ROUGHING IN BATHROOM NO CHANGE IN USE EGRESS OR OCCUPANCY.**

Permit Description: **EQUIPMENT WORK**
Work Class: **A2 - ALTERATION TYPE 2**
Proposed Use: **OTHER CONSTRUCTION EQUIPMENT**
Permit Number: **103127304-01-EW-OT**
Status: **ISSUED**
Valuation: **\$0.00**
Contractor Company:
Contractor Name: **EDWARD DUKSHTEIN**

Date: **4/5/2002**
Permit Type: **EW**
Description: **ALTERATION TYPE 2 - GEN CONSTRUCT
Respectfully propose interior alterations as per plans including renovation of
existing baths and kitchen as shown. No change in use, egress or occupancy**

Permit Description: **EQUIPMENT WORK**
Work Class: **A2 - ALTERATION TYPE 2**
Proposed Use: **OTHER CONSTRUCTION EQUIPMENT**
Permit Number: **103124931-01-EW-OT**
Status: **ISSUED**
Valuation: **\$0.00**
Contractor Company:
Contractor Name: **MAREK SZMACINSKI**

ADJOINING PROPERTY FINDINGS

Date: **11/1/2001**
Permit Type: **ELECTRICAL**
Description:

Permit Description:

Work Class:
Proposed Use:
Permit Number: Z090138
Status: COMPLETED
Valuation: \$0.00
Contractor Company:
Contractor Name: NEW AGE ELEC'L CONTRS INC GORDON KONSKER

Date: **5/11/2000**
Permit Type: **ELECTRICAL**
Description:

Permit Description:

Work Class:
Proposed Use:
Permit Number: Z083066
Status: COMPLETED
Valuation: \$0.00
Contractor Company:
Contractor Name: ROBERT S. COVELLO ROBERT COVELLO

ADJOINING PROPERTY FINDINGS

Date: **3/16/2000**
Permit Type: **PL**
Description: **PLUMBING - ALTERATION TYPE 2**
General construction in conjunction with the combination of apartments 12E & 12F. Removal of kitchen in apartment 12F. Plumbing modifications as per plans filed herewith. This application will comply with TPPN #3/97. No change in use, egress, or occupancy.

Permit Description: **PLUMBING**
Work Class: **A2 - ALTERATION TYPE 2**
Proposed Use:
Permit Number: **102838262-01-PL**
Status: **ISSUED**
Valuation: **\$0.00**
Contractor Company:
Contractor Name: **ZBIGNIEW WANIELISTA**

Date: **2/29/2000**
Permit Type: **EW**
Description: **ALTERATION TYPE 2 - GEN CONST.**
General construction in conjunction with the combination of apartments 12E & 12F. Removal of kitchen in apartment 12F. Plumbing modifications as per plans filed herewith. This application will comply with TPPN #3/97. No change in use, egress, or occupancy.

Permit Description: **EQUIPMENT WORK**
Work Class: **A2 - ALTERATION TYPE 2**
Proposed Use: **OTHER CONSTRUCTION EQUIPMENT**
Permit Number: **102838262-01-EW-OT**
Status: **ISSUED**
Valuation: **\$0.00**
Contractor Company:
Contractor Name: **NINA JACHIMOWICZ**

ADJOINING PROPERTY FINDINGS

Date: **8/1/1999**
Permit Type: **ELECTRICAL**
Description:

Permit Description:
Work Class:
Proposed Use:
Permit Number: Z079822
Status: COMPLETED
Valuation: \$0.00
Contractor Company:
Contractor Name: JOSEPH B. JORDAN JOSEPH JORDAN

Date: **3/17/1999**
Permit Type: **PL**
Description: **PLUMBING - ALTERATION TYPE 2**
Renovation to existing kitchen
No Change in use, egress or occupancy

Permit Description: **PLUMBING**
Work Class: A2 - ALTERATION TYPE 2
Proposed Use:
Permit Number: 101988609-01-PL
Status: ISSUED
Valuation: \$0.00
Contractor Company:
Contractor Name: THOMAS GILLIGAN

ADJOINING PROPERTY FINDINGS

Date: **3/2/1999**
Permit Type: **EW**
Description: **ALTERATION TYPE 2 - CABINETS,CEILIN**
Renovation to existing kitchen
No Change in use, egress or occupancy

Permit Description: **EQUIPMENT WORK**
Work Class: **A2 - ALTERATION TYPE 2**
Proposed Use: **OTHER CONSTRUCTION EQUIPMENT**
Permit Number: **101988609-01-EW-OT**
Status: **ISSUED**
Valuation: **\$0.00**
Contractor Company:
Contractor Name: **DAVID VAN BUREN**

Date: **2/5/1999**
Permit Type: **ELECTRICAL**
Description:

Permit Description:
Work Class:
Proposed Use:
Permit Number: **Z077673**
Status: **NO ACCESS**
Valuation: **\$0.00**
Contractor Company:
Contractor Name: **MIKE LEWKOWICZ**

ADJOINING PROPERTY FINDINGS

Date: **12/11/1997**
Permit Type: **EQ**
Description: **ALTERATION TYPE 3 - CONSTRUCTION EQUIPMENT - SIDEWALK-SHED
INSTALL SIDEWALK SHED 50' LONG AT 771 WEST END AVENUE, TO DO MINOR
FACED REPAIRS. WORK SHALL COMPLY WITHIN LL33/91
NO CHANGE IN USE EGRESS OR OCCUPANCY**

Permit Description: **CONSTRUCTION EQUIPMENT**
Work Class: **A3 - ALTERATION TYPE 3**
Proposed Use: **SIDEWALK SHED**
Permit Number: **101510679-01-EQ-SH**
Status: **ISSUED**
Valuation: **\$0.00**
Contractor Company:
Contractor Name: **CONSTANTIN ZAHARIA**

Date: **8/6/1996**
Permit Type: **ELECTRICAL**
Description:

Permit Description:
Work Class:
Proposed Use:
Permit Number: **Z067093**
Status: **AWAITING INSPECTION REQUEST**
Valuation: **\$0.00**
Contractor Company:
Contractor Name: **MIKE LEWKOWICZ**

ADJOINING PROPERTY FINDINGS

Date: **5/13/1996**
Permit Type: **EW**
Description: **ALTERATION TYPE 2 - GEN.CONSTRUCTN.
LINTEL, SILL AND PARAPET RECONSTRUCTION AS PER DRAWINGS. NO
CHANGE IN
USE, EGRESS OR OCCUPANCY IS INVOLVED UNDER THIS APPLICATION.**

Permit Description: **EQUIPMENT WORK**
Work Class: **A2 - ALTERATION TYPE 2**
Proposed Use: **OTHER CONSTRUCTION EQUIPMENT**
Permit Number: **101297357-01-EW-OT**
Status: **ISSUED**
Valuation: **\$0.00**
Contractor Company:
Contractor Name: **TONY MAMOUNAS**

Date: **3/15/1995**
Permit Type: **ELECTRICAL**
Description:

Permit Description:
Work Class:
Proposed Use:
Permit Number: **Z061099**
Status: **COMPLETED**
Valuation: **\$0.00**
Contractor Company:
Contractor Name: **MIKE LEWKOWICZ**

ADJOINING PROPERTY FINDINGS

Date: **12/14/1994**
Permit Type: **ELECTRICAL**
Description:

Permit Description:

Work Class:
Proposed Use:
Permit Number: Z059919
Status: COMPLETED
Valuation: \$0.00
Contractor Company:
Contractor Name: MUTUAL ELECTRIC CORP. GAETANO MARANGELLI

Date: **1/1/1993**
Permit Type: **ELECTRICAL**
Description:

Permit Description:

Work Class:
Proposed Use:
Permit Number: Z050457
Status: COMPLETED
Valuation: \$0.00
Contractor Company:
Contractor Name: VERTEX ELECTRIC CORP. DIMOS PAPADIMAS

ADJOINING PROPERTY FINDINGS

Date: **10/2/1991**
Permit Type: **EQ**
Description: **ALTERATION TYPE 3 - CONSTRUCTION EQUIPMENT - SIDEWALK-SHED
INSTALLATION OF A 312' SHED AT 771 WEST END AVE, 125' ON WEST 97 AND
187' ON WEST END AVE. 20' EXTENTIONS ARE INCLUDED IN THE 312'. NOTE: NO
CHANGE I
USE, EGRESS OR OCCUPANCY.**

Permit Description: **CONSTRUCTION EQUIPMENT**
Work Class: **A3 - ALTERATION TYPE 3**
Proposed Use: **SIDEWALK SHED**
Permit Number: **100142310-01-EQ-SH**
Status: **ISSUED**
Valuation: **\$0.00**
Contractor Company:
Contractor Name: **JOHN BUTTNER**

Date: **5/20/1991**
Permit Type: **EW**
Description: **ALTERATION TYPE 2 - FACADE WORK
FACADE RESTORATION AS PER DRAWINGS. NO CHANGE IN USE , EGRESS, OR
OCCU-
PANCY IS INVOLVED UNDER THIS APPLICATION**

Permit Description: **EQUIPMENT WORK**
Work Class: **A2 - ALTERATION TYPE 2**
Proposed Use: **OTHER CONSTRUCTION EQUIPMENT**
Permit Number: **100243773-01-EW-OT**
Status: **ISSUED**
Valuation: **\$0.00**
Contractor Company:
Contractor Name: **ALFRED GALLICCHIO**

ADJOINING PROPERTY FINDINGS

Date: **12/7/1990**
Permit Type: **ELECTRICAL**
Description:

Permit Description:
Work Class:
Proposed Use:
Permit Number: Z038623
Status: COMPLETED
Valuation: \$0.00
Contractor Company:
Contractor Name: DATA ELECTRICAL CONTRS., E FITZGERALD

Date: **11/30/1990**
Permit Type: **ELECTRICAL**
Description:

Permit Description:
Work Class:
Proposed Use:
Permit Number: Z038232
Status: COMPLETED
Valuation: \$0.00
Contractor Company:
Contractor Name: DATA ELECTRICAL CONTRS., E FITZGERALD

Date: **8/18/1987**
Permit Type: **ELECTRICAL**
Description:

Permit Description:
Work Class:
Proposed Use:
Permit Number: Z013119
Status: COMPLETED
Valuation: \$0.00
Contractor Company:
Contractor Name: OTTO DELIKAT O DELIKAT

ADJOINING PROPERTY FINDINGS

Date: **9/25/1985**
Permit Type: **ELECTRICAL**
Description:

Permit Description:
Work Class:
Proposed Use:
Permit Number: 038584
Status: NO ACCESS
Valuation: \$0.00
Contractor Company:
Contractor Name: BLUE RIBBON ELEC'L CONTRS SILVIO HONOVIC

Date: **5/16/1984**
Permit Type: **ELECTRICAL**
Description:

Permit Description:
Work Class:
Proposed Use:
Permit Number: 009447
Status: COMPLETED
Valuation: \$0.00
Contractor Company:
Contractor Name: JOHN A. DONADIO ELEC. CO. JOHN DONADIO

Date: **4/4/1984**
Permit Type: **ELECTRICAL**
Description:

Permit Description:
Work Class:
Proposed Use:
Permit Number: 006526
Status: COMPLETED
Valuation: \$0.00
Contractor Company:
Contractor Name: ACCU-GLO ELEC'L CORP. ROBERT MARCHISOTTO, ACCU-GLO ELEC'L CORP. JAY CITRIN

ADJOINING PROPERTY FINDINGS

Date:
Permit Type:
Description:

Permit Description: **ELECTRICAL**
Work Class:
Proposed Use:
Permit Number: Z134393
Status: OBJECTION PENDING AT OWNER
Valuation: \$0.00
Contractor Company:
Contractor Name:

777 W END AVE

Date: **9/18/2017**
Permit Type: **EQ**
Description: **ALTERATION TYPE 3 - CONSTRUCTION EQUIPMENT - SCAFFOLD
INSTALLATION OF A TEMPORARY SCAFFOLD AS PER PLANS DURING GENERAL
CONSTRUCTION
WORK. NO CHANGE IN USE, EGRESS OR OCCUPANCY. SCAFFOLD TO COMPLY
WITH CHAPTER 33
OF NYC BUILDING CODE OF 2014.**

Permit Description: **CONSTRUCTION EQUIPMENT**
Work Class: A3 - ALTERATION TYPE 3
Proposed Use: SCAFFOLD
Permit Number: 122872365-01-EQ-SF
Status: ISSUED
Valuation: \$0.00
Contractor Company:
Contractor Name: TOMCZAK WLODZIMIERZ

ADJOINING PROPERTY FINDINGS

Date: **9/22/2016**
Permit Type: **ELECTRICAL**
Description:

Permit Description:
Work Class: ACTIVE
Proposed Use:
Permit Number: Z157149
Status: AWAITING INSPECTION REQUEST
Valuation: \$0.00
Contractor Company:
Contractor Name:

Date: **9/6/2016**
Permit Type: **EW**
Description: **ALTERATION TYPE 2 - GEN. CONSTR.
INTERIOR RENOVATION AS PER PLANS FILED HEREWITH.**

Permit Description: **EQUIPMENT WORK**
Work Class: A2 - ALTERATION TYPE 2
Proposed Use: OTHER CONSTRUCTION EQUIPMENT
Permit Number: 140539834-01-EW-OT
Status: ISSUED
Valuation: \$0.00
Contractor Company:
Contractor Name: JOSEPH GANCZ

Date: **12/18/2015**
Permit Type: **ELECTRICAL**
Description:

Permit Description:
Work Class: CLOSED
Proposed Use:
Permit Number: Z152945
Status: COMPLETED
Valuation: \$0.00
Contractor Company:
Contractor Name:

ADJOINING PROPERTY FINDINGS

Date: **7/30/2015**
Permit Type: **ELECTRICAL**
Description:

Permit Description:
Work Class: ACTIVE
Proposed Use:
Permit Number: Z150906
Status: AWAITING INSPECTION REQUEST
Valuation: \$0.00
Contractor Company:
Contractor Name:

Date: **7/8/2015**
Permit Type: **PL**
Description: **PLUMBING - ALTERATION TYPE 2
RENOVATE APARTMENT 11D ON THE 11TH FLOOR. NO CHANGE TO USE,
EGRESS OR
OCCUPANCY.**

Permit Description: **PLUMBING**
Work Class: A2 - ALTERATION TYPE 2
Proposed Use:
Permit Number: 122436621-01-PL
Status: ISSUED
Valuation: \$0.00
Contractor Company:
Contractor Name: MITCHELL J MARKOWITZ

ADJOINING PROPERTY FINDINGS

Date: **6/19/2015**
Permit Type: **EW**
Description: **ALTERATION TYPE 2 - MECH/HVAC
RENOVATE APARTMENT 11D ON THE 11TH FLOOR. NO CHANGE TO USE,
EGRESS OR
OCCUPANCY.**

Permit Description: **EQUIPMENT WORK**
Work Class: **A2 - ALTERATION TYPE 2**
Proposed Use: **MECHANICAL/HVAC**
Permit Number: **122436621-01-EW-MH**
Status: **ISSUED**
Valuation: **\$0.00**
Contractor Company:
Contractor Name: **JACOB WEINREB**

Date: **6/19/2015**
Permit Type: **EW**
Description: **ALTERATION TYPE 2 - GEN. CONSTR.
RENOVATE APARTMENT 11D ON THE 11TH FLOOR. NO CHANGE TO USE,
EGRESS OR
OCCUPANCY.**

Permit Description: **EQUIPMENT WORK**
Work Class: **A2 - ALTERATION TYPE 2**
Proposed Use: **OTHER CONSTRUCTION EQUIPMENT**
Permit Number: **122436621-01-EW-OT**
Status: **ISSUED**
Valuation: **\$0.00**
Contractor Company:
Contractor Name: **JACOB WEINREB**

ADJOINING PROPERTY FINDINGS

Date: **12/3/2014**
Permit Type: **EQ**
Description: **ALTERATION TYPE 3 - CONSTRUCTION EQUIPMENT - SIDEWALK-SHED
INSTALLATION OF A HEAVY DUTY SIDEWALK SHED APPROXIMATELY 200' LONG
AS PER PLANS
DURING GENERAL CONSTRUCTION WORK. NO CHANGE IN USE, EGRESS OR
OCCUPANCY.
SIDEWALK SHED TO COMPLY WITH CHAPTER 33 OF NYC BUILDING CODE OF
2008.**

Permit Description: **CONSTRUCTION EQUIPMENT**
Work Class: **A3 - ALTERATION TYPE 3**
Proposed Use: **SIDEWALK SHED**
Permit Number: **122211123-01-EQ-SH**
Status: **ISSUED**
Valuation: **\$0.00**
Contractor Company:
Contractor Name: **TOMCZAK WLODZIMIERZ**

Date: **11/20/2014**
Permit Type: **ELECTRICAL**
Description:

Permit Description:
Work Class: **REHABILITATION**
Proposed Use:
Permit Number: **Z147092**
Status: **Open**
Valuation: **\$0.00**
Contractor Company:
Contractor Name: **BOROWIDE ELECT'L CONTR'S GREGORY PAPANTONIOU**

ADJOINING PROPERTY FINDINGS

Date: **1/31/2014**
Permit Type: **PL**
Description: **PLUMBING - ALTERATION TYPE 2
REMODEL APARTMENT 6B ON THE 6TH FLOOR. NO CHANGE TO USE, EGRESS
OR OCCUPANCY.**

Permit Description: **PLUMBING**
Work Class: **A2 - ALTERATION TYPE 2**
Proposed Use:
Permit Number: **121848180-01-PL**
Status: **ISSUED**
Valuation: **\$0.00**
Contractor Company:
Contractor Name: **MITCHELL J MARKOWITZ**

Date: **1/13/2014**
Permit Type: **EW**
Description: **ALTERATION TYPE 2 - GEN. CONSTR.
REMODEL APARTMENT 6B ON THE 6TH FLOOR. NO CHANGE TO USE, EGRESS
OR OCCUPANCY.**

Permit Description: **EQUIPMENT WORK**
Work Class: **A2 - ALTERATION TYPE 2**
Proposed Use: **OTHER CONSTRUCTION EQUIPMENT**
Permit Number: **121848180-01-EW-OT**
Status: **ISSUED**
Valuation: **\$0.00**
Contractor Company:
Contractor Name: **JACOB WEINREB**

ADJOINING PROPERTY FINDINGS

Date: **11/20/2013**
Permit Type: **ELECTRICAL**
Description:

Permit Description:

Work Class: REHABILITATION
Proposed Use:
Permit Number: Z142008
Status: Closed
Valuation: \$0.00
Contractor Company:
Contractor Name: MAGNETIC ELECTRIC CORP IGOR APOSTOLYUK

Date: **11/13/2013**
Permit Type: **ELECTRICAL**
Description:

Permit Description:

Work Class: REHABILITATION
Proposed Use:
Permit Number: Z142006
Status: Closed
Valuation: \$0.00
Contractor Company:
Contractor Name: MAGNETIC ELECTRIC CORP IGOR APOSTOLYUK

ADJOINING PROPERTY FINDINGS

Date: 1/15/2013
Permit Type: PL
Description: **PLUMBING - ALTERATION TYPE 2**
ADD SPRINKLER HEADS AND DRYERS TO EXISTING LAUNDRY ROOM IN
RESIDENTIAL BUILDING
TO RESPOND TO ECB VIOLATION #3497647P. NO CHANGE IN USE, EGRESS OR
OCCUPANCY.

Permit Description: **PLUMBING**
Work Class: A2 - ALTERATION TYPE 2
Proposed Use:
Permit Number: 121369839-01-PL
Status: ISSUED
Valuation: \$0.00
Contractor Company:
Contractor Name: MICHAEL H BALOGLOU

Date: 1/9/2013
Permit Type: EW
Description: **ALTERATION TYPE 2 - MECH/HVAC**
ADD SPRINKLER HEADS AND DRYERS TO EXISTING LAUNDRY ROOM IN
RESIDENTIAL BUILDING
TO RESPOND TO ECB VIOLATION #3497647P. NO CHANGE IN USE, EGRESS OR
OCCUPANCY.

Permit Description: **EQUIPMENT WORK**
Work Class: A2 - ALTERATION TYPE 2
Proposed Use: MECHANICAL/HVAC
Permit Number: 121369839-01-EW-MH
Status: ISSUED
Valuation: \$0.00
Contractor Company:
Contractor Name: KENNETH KOHLER

ADJOINING PROPERTY FINDINGS

Date: **1/9/2013**
Permit Type: **EW**
Description: **ALTERATION TYPE 2 - GEN. CONSTR.
ADD SPRINKLER HEADS AND DRYERS TO EXISTING LAUNDRY ROOM IN
RESIDENTIAL BUILDING
TO RESPOND TO ECB VIOLATION #3497647P. NO CHANGE IN USE, EGRESS OR
OCCUPANCY.**

Permit Description: **EQUIPMENT WORK**
Work Class: **A2 - ALTERATION TYPE 2**
Proposed Use: **OTHER CONSTRUCTION EQUIPMENT**
Permit Number: **121369839-01-EW-OT**
Status: **ISSUED**
Valuation: **\$0.00**
Contractor Company:
Contractor Name: **KENNETH KOHLER**

Date: **9/19/2006**
Permit Type: **ELECTRICAL**
Description:

Permit Description:
Work Class:
Proposed Use:
Permit Number: **Z109465**
Status: **AWAITING INSPECTION REQUEST**
Valuation: **\$0.00**
Contractor Company:
Contractor Name: **CITI-WIDE ELECTRIC INC. IVAN DUBBS, CITI-WIDE ELECTRIC INC. R ANDRONICA**

ADJOINING PROPERTY FINDINGS

Date: **8/16/2006**
Permit Type: **EW**
Description: **ALTERATION TYPE 2 - GEN.CONST.
EXTERIOR FACADE WORK. NO CHANGE IN USE, EGRESS OR OCCUPANCY.**

Permit Description: **EQUIPMENT WORK**
Work Class: **A2 - ALTERATION TYPE 2**
Proposed Use: **OTHER CONSTRUCTION EQUIPMENT**
Permit Number: **104520840-01-EW-OT**
Status: **ISSUED**
Valuation: **\$0.00**
Contractor Company:
Contractor Name: **RICHARD LENAHAN**

Date: **8/15/2006**
Permit Type: **EQ**
Description: **ALTERATION TYPE 3 - CONSTRUCTION EQUIPMENT - SIDEWALK-SHED
Install sidewalk shed for exterior work. Shed to be heavy duty shed max 300 psf
load. No storage on shed. No change in use , egress or occupancy**

Permit Description: **CONSTRUCTION EQUIPMENT**
Work Class: **A3 - ALTERATION TYPE 3**
Proposed Use: **SIDEWALK SHED**
Permit Number: **104518522-01-EQ-SH**
Status: **ISSUED**
Valuation: **\$0.00**
Contractor Company:
Contractor Name: **RICHARD LENAHAN**

ADJOINING PROPERTY FINDINGS

Date: **2/20/2005**
Permit Type: **ELECTRICAL**
Description:

Permit Description:
Work Class:
Proposed Use:
Permit Number: Z103722
Status: AWAITING INSPECTION REQUEST
Valuation: \$0.00
Contractor Company:
Contractor Name: CITI-WIDE ELECTRIC INC. IVAN DUBBS, CITI-WIDE ELECTRIC INC. R ANDRONICA

Date: **2/20/2005**
Permit Type: **ELECTRICAL**
Description:

Permit Description:
Work Class:
Proposed Use:
Permit Number: Z103720
Status: AWAITING INSPECTION REQUEST
Valuation: \$0.00
Contractor Company:
Contractor Name: CITI-WIDE ELECTRIC INC. IVAN DUBBS, CITI-WIDE ELECTRIC INC. R ANDRONICA

Date: **2/20/2005**
Permit Type: **ELECTRICAL**
Description:

Permit Description:
Work Class:
Proposed Use:
Permit Number: Z103721
Status: AWAITING INSPECTION REQUEST
Valuation: \$0.00
Contractor Company:
Contractor Name: CITI-WIDE ELECTRIC INC. IVAN DUBBS, CITI-WIDE ELECTRIC INC. R ANDRONICA

ADJOINING PROPERTY FINDINGS

Date: **2/10/2005**
Permit Type: **ELECTRICAL**
Description:

Permit Description:
Work Class:
Proposed Use:
Permit Number: Z103723
Status: AWAITING INSPECTION REQUEST
Valuation: \$0.00
Contractor Company:
Contractor Name: CITI-WIDE ELECTRIC INC. IVAN DUBBS, CITI-WIDE ELECTRIC INC. R ANDRONICA

Date: **7/27/2004**
Permit Type: **ELECTRICAL**
Description:

Permit Description:
Work Class:
Proposed Use:
Permit Number: Z101317
Status: AWAITING INSPECTION REQUEST
Valuation: \$0.00
Contractor Company:
Contractor Name: CITI-WIDE ELECTRIC INC. IVAN DUBBS, CITI-WIDE ELECTRIC INC. R ANDRONICA

Date: **7/26/2004**
Permit Type: **ELECTRICAL**
Description:

Permit Description:
Work Class:
Proposed Use:
Permit Number: Z101280
Status: AWAITING INSPECTION REQUEST
Valuation: \$0.00
Contractor Company:
Contractor Name: CITI-WIDE ELECTRIC INC. IVAN DUBBS, CITI-WIDE ELECTRIC INC. R ANDRONICA

ADJOINING PROPERTY FINDINGS

Date: **7/21/2004**
Permit Type: **ELECTRICAL**
Description:

Permit Description:
Work Class:
Proposed Use:
Permit Number: Z101274
Status: AWAITING INSPECTION REQUEST
Valuation: \$0.00
Contractor Company:
Contractor Name: CITI-WIDE ELECTRIC INC. IVAN DUBBS, CITI-WIDE ELECTRIC INC. R ANDRONICA

Date: **4/1/2004**
Permit Type: **ELECTRICAL**
Description:

Permit Description:
Work Class:
Proposed Use:
Permit Number: Z099725
Status: CLOSED/CANCELLED
Valuation: \$0.00
Contractor Company:
Contractor Name: ELEC, LIGHT & POWER,INC FRANK PAOLINO

Date: **1/30/2003**
Permit Type: **ELECTRICAL**
Description:

Permit Description:
Work Class:
Proposed Use:
Permit Number: Z094837
Status: AWAITING INSPECTION REQUEST
Valuation: \$0.00
Contractor Company:
Contractor Name: CITI-WIDE ELECTRIC INC. IVAN DUBBS, CITI-WIDE ELECTRIC INC. R ANDRONICA

ADJOINING PROPERTY FINDINGS

Date: **5/3/2001**
Permit Type: **ELECTRICAL**
Description:

Permit Description:
Work Class:
Proposed Use:
Permit Number: Z087113
Status: AWAITING INSPECTION REQUEST
Valuation: \$0.00
Contractor Company:
Contractor Name: CITI-WIDE ELECTRIC INC. IVAN DUBBS, CITI-WIDE ELECTRIC INC. R ANDRONICA

Date: **5/1/2001**
Permit Type: **ELECTRICAL**
Description:

Permit Description:
Work Class:
Proposed Use:
Permit Number: Z087109
Status: AWAITING INSPECTION REQUEST
Valuation: \$0.00
Contractor Company:
Contractor Name: CITI-WIDE ELECTRIC INC. IVAN DUBBS, CITI-WIDE ELECTRIC INC. R ANDRONICA

Date: **3/15/2001**
Permit Type: **ELECTRICAL**
Description:

Permit Description:
Work Class:
Proposed Use:
Permit Number: Z086609
Status: COMPLETED
Valuation: \$0.00
Contractor Company:
Contractor Name: NEW AGE ELEC'L CONTRS INC GORDON KONSKER

ADJOINING PROPERTY FINDINGS

Date: **6/28/1998**
Permit Type: **ELECTRICAL**
Description:

Permit Description:
Work Class:
Proposed Use:
Permit Number: Z075497
Status: AWAITING INSPECTION REQUEST
Valuation: \$0.00
Contractor Company:
Contractor Name: CITI-WIDE ELECTRIC INC. IVAN DUBBS, CITI-WIDE ELECTRIC INC. R ANDRONICA

Date: **9/15/1996**
Permit Type: **ELECTRICAL**
Description:

Permit Description:
Work Class:
Proposed Use:
Permit Number: Z067535
Status: COMPLETED
Valuation: \$0.00
Contractor Company:
Contractor Name: CITI-WIDE ELECTRIC INC. IVAN DUBBS, CITI-WIDE ELECTRIC INC. R ANDRONICA

Date: **5/2/1995**
Permit Type: **ELECTRICAL**
Description:

Permit Description:
Work Class:
Proposed Use:
Permit Number: Z062076
Status: COMPLETED
Valuation: \$0.00
Contractor Company:
Contractor Name: CITI-WIDE ELECTRIC INC. IVAN DUBBS, CITI-WIDE ELECTRIC INC. R ANDRONICA

ADJOINING PROPERTY FINDINGS

Date: **5/23/1994**
Permit Type: **ELECTRICAL**
Description:

Permit Description:
Work Class:
Proposed Use:
Permit Number: Z057127
Status: COMPLETED
Valuation: \$0.00
Contractor Company:
Contractor Name: RIALTO POWER & ELEC. CORP B DUBBS

Date: **2/8/1994**
Permit Type: **ELECTRICAL**
Description:

Permit Description:
Work Class:
Proposed Use:
Permit Number: Z055839
Status: COMPLETED
Valuation: \$0.00
Contractor Company:
Contractor Name: RIALTO POWER & ELEC. CORP B DUBBS

ADJOINING PROPERTY FINDINGS

Date: **7/10/1992**
Permit Type: **EQ**
Description: **ALTERATION TYPE 3 - CONSTRUCTION EQUIPMENT - SIDEWALK-SHED
ERECT HEAVY DUTY SHED 230'-0" (300#PSF) TO REPAIR FACADE OF BUILDING
(PO
INTING.) SHED TO CONFORM TO REQUIRMENTS OF LL33/91. NO CHANGE IN USE
OCCPANCY OR
EGRESS UNDER THIS APPL.**

Permit Description: **CONSTRUCTION EQUIPMENT**
Work Class: **A3 - ALTERATION TYPE 3**
Proposed Use: **SIDEWALK SHED**
Permit Number: **100441924-01-EQ-SH**
Status: **ISSUED**
Valuation: **\$0.00**
Contractor Company:
Contractor Name: **PAUL GROSSMAN**

Date: **8/30/1991**
Permit Type: **ELECTRICAL**
Description:

Permit Description:
Work Class:
Proposed Use:
Permit Number: **Z042577**
Status: **COMPLETED**
Valuation: **\$0.00**
Contractor Company:
Contractor Name: **ENTERPRISE ELECT. CONTR B DUBBS, ENTERPRISE ELECT. CONTR ROMAN
KATSNELSON**

GLOSSARY

General Building Department concepts

- **ICC:** The International Code Council. The governing body for the building/development codes used by all jurisdictions who've adopted the ICC guidelines. MOST of the US has done this. Canada, Mexico, and other countries use ICC codes books and guides as well. There are a few states who have added guidelines to the ICC codes to better fit their needs. For example, California has added seismic retrofit requirements for most commercial structures.
- **Building Department (Permitting Authority, Building Codes, Inspections Department, Building and Inspections):** This is the department in a jurisdiction where an owner or contractor goes to obtain permits and inspections for building, tearing down, remodeling, adding to, re-roofing, moving or otherwise making changes to any structure, Residential or Commercial.
- **Jurisdiction:** This is the geographic area representing the properties over which a Permitting Authority has responsibility.
- **GC:** General Contractor. Usually the primary contractor hired for any Residential or Commercial construction work.
- **Sub:** Subordinate contracting companies or subcontractors. Usually a "trades" contractor working for the GC. These contractors generally have an area of expertise in which they are licensed like Plumbing, Electrical, Heating and Air systems, Gas Systems, Pools etc. (called "trades").
- **Journeyman:** Sub contractors who have their own personal licenses in one or more trades and work for different contracting companies, wherever they are needed or there is work.
- **HVAC (Mechanical, Heating & Air companies):** HVAC = Heating, Ventilation, and Air Conditioning.
- **ELEC (Electrical, TempPole, TPole, TPower, Temporary Power, Panel, AMP Change, Power Release):** Electrical permits can be pulled for many reasons. The most common reason is to increase the AMPs of power in an electrical power panel. This requires a permit in almost every jurisdiction. Other commons reason for Electrical permits is to insert a temporary power pole at a new construction site. Construction requires electricity, and in a new development, power has yet to be run to the lot. The temporary power pole is usually the very first permit pulled for new development. The power is released to the home owner when construction is complete and this sometimes takes the form of a Power Release permit or inspection.
- **"Pull" a permit:** To obtain and pay for a building permit.
- **CBO:** Chief Building Official
- **Planning Department:** The department in the development process where the building /structural plans are reviewed for their completeness and compliance with building codes
- **Zoning Department:** The department in the development process where the site plans are reviewed for their compliance with the regulations associated with the zoning district in which they are situated.
- **Zoning District:** A pre-determined geographic boundary within a jurisdiction where certain types of structures are permitted / prohibited. Examples are Residential structure, Commercial/Retail structures, Industrial/Manufacturing structures etc. Each zoning district has regulations associated with it like the sizes of the lots, the density of the structures on the lots, the number of parking spaces required for certain types of structures on the lots etc.
- **PIN (TMS, GIS ID, Parcel#):** Property Identification Number and Tax Map System number.
- **State Card (Business license):** A license card issued to a contractor to conduct business.
- **Building Inspector (Inspector):** The inspector is a building department employee that inspects building construction for compliance to codes.
- **C.O.:** Certificate of Occupancy. This is the end of the construction process and designates that the owners now have permission to occupy a structure after its building is complete. Sometimes also referred to as a Certificate of Compliance.

GLOSSARY

Permit Content Definitions

- Permit Number: The alphanumerical designation assigned to a permit for tracking within the building department system. Sometimes the permit number gives clues to its role, e.g. a "PL" prefix may designate a plumbing permit.
- Description: A field on the permit form that allows the building department to give a brief description of the work being done. More often than not, this is the most important field for EP's to find clues to the prior use(s) of the property.
- Permit Type: Generally a brief designation of the type of job being done. For example BLDG-RES, BLDG-COM, ELEC, MECH etc.

Sample Building Permit Data

Date: Nov 09, 2000

Permit Type: Bldg -

New Permit Number: 101000000405

Status: Valuation: \$1,000,000.00

Contractor Company: OWNER-BUILDER

Contractor Name:

Description: New one store retail (SAV-ON) with drive-thru pharmacy. Certificate of Occupancy.



[CLICK HERE TO SIGN UP FOR BUILDINGS NEWS](#)

**NYC Department of Buildings
Property Profile Overview**

266 WEST 96 STREET
WEST 96 STREET 264 - 266

MANHATTAN 10025
Health Area : 3110
Census Tract : 183
Community Board : 107
Buildings on Lot : 1

BIN# 1033709
Tax Block : 1243
Tax Lot : 57
Condo : NO
Vacant : NO

[View DCP Addresses...](#) [Browse Block](#)

[View Zoning Documents](#) [View Challenge Results](#) [Pre - BIS PA](#) [View Certificates of Occupancy](#)

Cross Street(s): BROADWAY, WEST END AVENUE
DOB Special Place Name:
DOB Building Remarks:
Landmark Status: **Special Status:** N/A
Local Law: NO **Loft Law:** NO
SRO Restricted: NO **TA Restricted:** NO
UB Restricted: NO
Environmental Restrictions: N/A **Grandfathered Sign:** NO
Legal Adult Use: NO **City Owned:** YES
Additional BINs for Building: NONE

Special District: UNKNOWN

This property is not located in an area that may be affected by Tidal Wetlands, Freshwater Wetlands, Coastal Erosion Hazard Area, or Special Flood Hazard Area. [Click here for more information](#)

Department of Finance Building Classification: U7-UTILITY BUREAU PR

Please Note: The Department of Finance's building classification information shows a building's tax status, which may not be the same as the legal use of the structure. To determine the legal use of a structure, research the records of the Department of Buildings.

	Total	Open	Elevator Records
Complaints	31	0	Electrical Applications
Violations-DOB	0	0	Permits In-Process / Issued
Violations-ECB (DOB)	8	0	Illuminated Signs Annual Permits
Jobs/Filings	3		Plumbing Inspections
ARA / LAA Jobs	0		Open Plumbing Jobs / Work Types
Total Jobs	3		Facades
Total Actions	0		Marquee Annual Permits
OR Enter Action Type: <input type="text"/>			Boiler Records
OR Select from List: <input type="text" value="Select..."/>			DEP Boiler Information
AND <input type="button" value="Show Actions"/>			Crane Information
			After Hours Variance Permits

If you have any questions please review these [Frequently Asked Questions](#), the [Glossary](#), or call the 311 Citizen Service Center by dialing 311 or (212) NEW YORK outside of New York City.



[CLICK HERE TO SIGN UP FOR BUILDINGS NEWS](#)

**NYC Department of Buildings
Property Profile Overview**

268 WEST 96 STREET
WEST 96 STREET 268 - 268

MANHATTAN 10025
Health Area : 3110
Census Tract : 183
Community Board : 107
Buildings on Lot : 1

BIN# 1033710
Tax Block : 1243
Tax Lot : 59
Condo : NO
Vacant : NO

[View DCP Addresses...](#) [Browse Block](#)

[View Zoning Documents](#) [View Challenge Results](#) [Pre - BIS PA](#) [View Certificates of Occupancy](#)

Cross Street(s): BROADWAY, WEST END AVENUE
DOB Special Place Name:
DOB Building Remarks:
Landmark Status: **Special Status:** N/A
Local Law: NO **Loft Law:** NO
SRO Restricted: NO **TA Restricted:** NO
UB Restricted: NO
Environmental Restrictions: N/A **Grandfathered Sign:** NO
Legal Adult Use: NO **City Owned:** NO
Additional BINs for Building: NONE

Special District: UNKNOWN

This property is not located in an area that may be affected by Tidal Wetlands, Freshwater Wetlands, Coastal Erosion Hazard Area, or Special Flood Hazard Area. [Click here for more information](#)

Department of Finance Building Classification: K2-STORE BUILDING

Please Note: The Department of Finance's building classification information shows a building's tax status, which may not be the same as the legal use of the structure. To determine the legal use of a structure, research the records of the Department of Buildings.

	Total	Open	Elevator Records
Complaints	9	0	Electrical Applications
Violations-DOB	7	7	Permits In-Process / Issued
Violations-ECB (DOB)	3	2	Illuminated Signs Annual Permits
Jobs/Filings	9		Plumbing Inspections
ARA / LAA Jobs	1		Open Plumbing Jobs / Work Types
Total Jobs	10		Facades
Actions	1		Marquee Annual Permits
OR Enter Action Type: <input type="text"/>			Boiler Records
OR Select from List: <input type="text" value="Select..."/>			DEP Boiler Information
AND <input type="button" value="Show Actions"/>			Crane Information
			After Hours Variance Permits

If you have any questions please review these [Frequently Asked Questions](#), the [Glossary](#), or call the 311 Citizen Service Center by dialing 311 or (212) NEW YORK outside of New York City.



[CLICK HERE TO SIGN UP FOR BUILDINGS NEWS](#)

NYC Department of Buildings
Property Profile Overview

270 WEST 96 STREET
 WEST 96 STREET 270 - 270

MANHATTAN 10025
 Health Area : 3110
 Census Tract : 183
 Community Board : 107
 Buildings on Lot : 1

BIN# 1033711
 Tax Block : 1243
 Tax Lot : 60
 Condo : NO
 Vacant : NO

[View DCP Addresses...](#) [Browse Block](#)

[View Zoning Documents](#) [View Challenge Results](#) [Pre - BIS PA](#) [View Certificates of Occupancy](#)

Cross Street(s): BROADWAY, WEST END AVENUE
DOB Special Place Name:
DOB Building Remarks:
Landmark Status: **Special Status:** N/A
Local Law: NO **Loft Law:** NO
SRO Restricted: NO **TA Restricted:** NO
UB Restricted: NO
Environmental Restrictions: N/A **Grandfathered Sign:** NO
Legal Adult Use: NO **City Owned:** NO
Additional BINs for Building: NONE

Special District: UNKNOWN

This property is not located in an area that may be affected by Tidal Wetlands, Freshwater Wetlands, Coastal Erosion Hazard Area, or Special Flood Hazard Area. [Click here for more information](#)

Department of Finance Building Classification: O2-OFFICE BUILDINGS

Please Note: The Department of Finance's building classification information shows a building's tax status, which may not be the same as the legal use of the structure. To determine the legal use of a structure, research the records of the Department of Buildings.

	Total	Open	Elevator Records
Complaints	1	0	Electrical Applications
Violations-DOB	1	1	Permits In-Process / Issued
Violations-ECB (DOB)	0	0	Illuminated Signs Annual Permits
Jobs/Filings	1		Plumbing Inspections
ARA / LAA Jobs	2		Open Plumbing Jobs / Work Types
Total Jobs	3		Facades
Total Actions	0		Marquee Annual Permits
OR Enter Action Type: <input type="text"/>			Boiler Records
OR Select from List: <input type="text" value="Select..."/>			DEP Boiler Information
AND <input type="button" value="Show Actions"/>			Crane Information
			After Hours Variance Permits

If you have any questions please review these [Frequently Asked Questions](#), the [Glossary](#), or call the 311 Citizen Service Center by dialing 311 or (212) NEW YORK outside of New York City.

APPENDIX F
New York City Planning Commission Zoning
Map

Click blue outline on map to view diagram of **proposed** zoning change

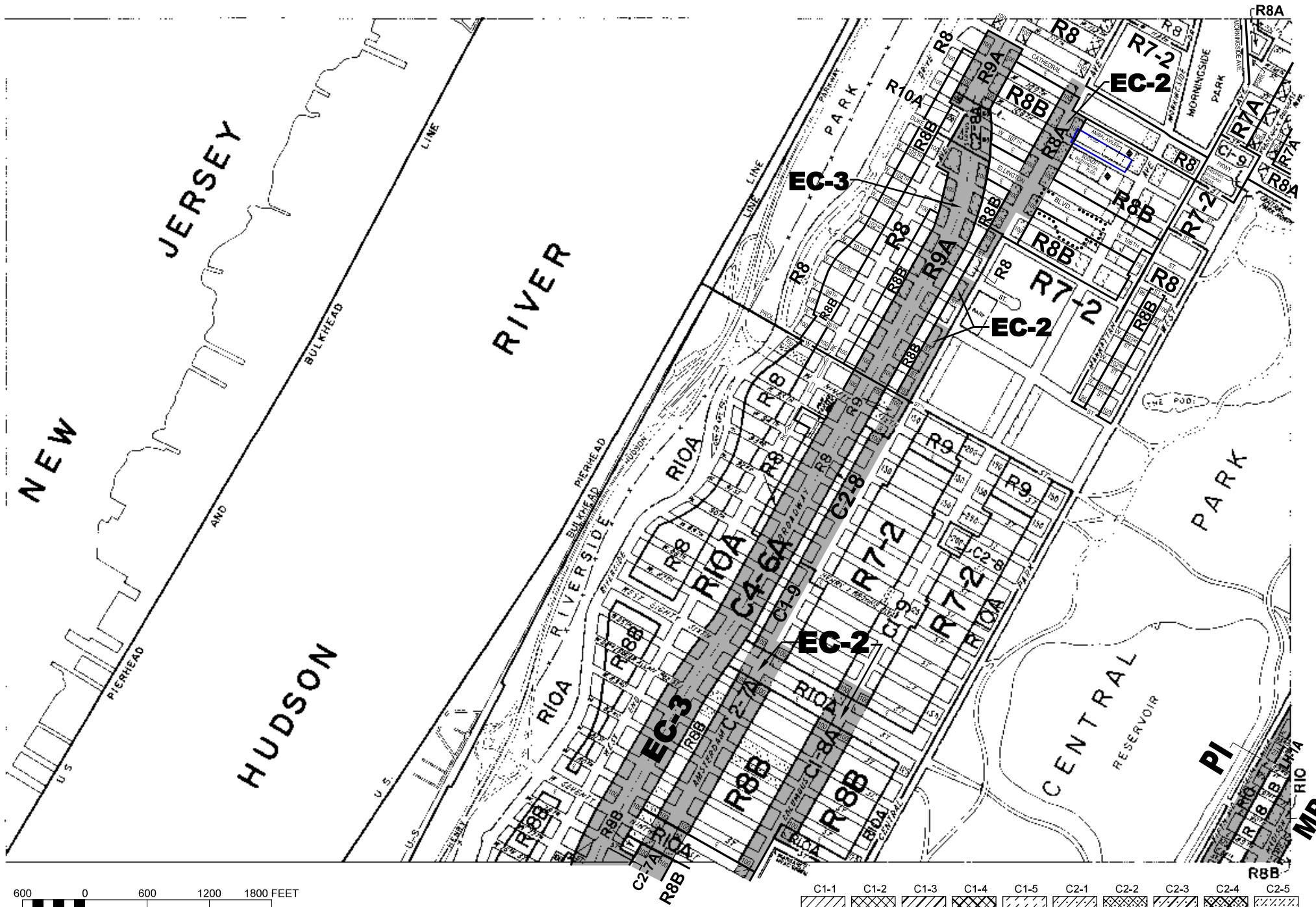

ZONING MAP

THE NEW YORK CITY PLANNING COMMISSION

Major Zoning Classifications:

The number(s) and/or letter(s) that follows an R, C or M District designation indicates use, bulk and other controls as described in the text of the Zoning Resolution.

- R – RESIDENTIAL DISTRICT
- C – COMMERCIAL DISTRICT
- M – MANUFACTURING DISTRICT

SPECIAL PURPOSE DISTRICT
The letter(s) within the shaded area designates the special purpose district as described in the text of the Zoning Resolution.

AREA(S) REZONED

Effective Date(s) of Rezoning:

06-26-2014 C 130208 ZMM

Special Requirements:

For a list of lots subject to CEQR environmental requirements, see APPENDIX C.

For a list of lots subject to "D" restrictive declarations, see APPENDIX D.

For Inclusionary Housing designated areas and Mandatory Inclusionary Housing areas on this map, see APPENDIX F.

CITY MAP CHANGE(S):

- ◆ AS CORRECTED 9-19-17

MAP KEY

	5c	6a
	5d	6b
8a	8c	9a

© Copyrighted by the City of New York

ZONING MAP 5d

- C1-1
- C1-2
- C1-3
- C1-4
- C1-5
- C2-1
- C2-2
- C2-3
- C2-4
- C2-5

NOTE: Where no dimensions for zoning district boundaries appear on the zoning maps, such dimensions are determined in Article VII, Chapter 6 (Location of District Boundaries) of the Zoning Resolution.

NOTE: Zoning information as shown on this map is subject to change. For the most up-to-date zoning information for this map, visit the Zoning section of the Department of City Planning website: www.nyc.gov/planning or contact the Zoning Information Desk at (212) 720-3291.

APPENDIX G
Aerial Photographs



266-270 West 96th Street

266-270 West 96th Street

New York, NY 10025

Inquiry Number: 5095471.12

November 03, 2017

The EDR Aerial Photo Decade Package



6 Armstrong Road, 4th floor
Shelton, CT 06484
Toll Free: 800.352.0050
www.edrnet.com

EDR Aerial Photo Decade Package

11/03/17

Site Name:

266-270 West 96th Street
266-270 West 96th Street
New York, NY 10025
EDR Inquiry # 5095471.12

Client Name:

Langan Engineering, Inc.
360 W. 31st Street
New York, NY 10001
Contact: Kimberly Del Col



Environmental Data Resources, Inc. (EDR) Aerial Photo Decade Package is a screening tool designed to assist environmental professionals in evaluating potential liability on a target property resulting from past activities. EDR's professional researchers provide digitally reproduced historical aerial photographs, and when available, provide one photo per decade.

Search Results:

<u>Year</u>	<u>Scale</u>	<u>Details</u>	<u>Source</u>
2011	1"=500'	Flight Year: 2011	USDA/NAIP
2010	1"=500'	Flight Year: 2010	USDA/NAIP
2009	1"=500'	Flight Year: 2009	USDA/NAIP
2008	1"=500'	Flight Year: 2008	USDA/NAIP
2006	1"=500'	Flight Year: 2006	USDA/NAIP
1995	1"=500'	Acquisition Date: March 13, 1995	USGS/DOQQ
1991	1"=500'	Flight Date: March 09, 1991	USGS
1984	1"=500'	Flight Date: March 26, 1984	USGS
1978	1"=1000'	Flight Date: October 01, 1978	USGS
1975	1"=500'	Flight Date: May 08, 1975	NOAA
1966	1"=500'	Flight Date: February 23, 1966	USGS
1961	1"=500'	Flight Date: April 12, 1961	EDR Proprietary Aerial Viewpoint
1954	1"=500'	Flight Date: February 18, 1954	USGS
1951	1"=500'	Flight Date: April 07, 1951	EDR Proprietary Aerial Viewpoint
1943	1"=500'	Flight Date: December 21, 1943	USC&GS
1940	1"=500'	Flight Date: April 02, 1940	EDR Proprietary Aerial Viewpoint
1924	1"=500'	Flight Date: July 01, 1924	NYPL

When delivered electronically by EDR, the aerial photo images included with this report are for ONE TIME USE ONLY. Further reproduction of these aerial photo images is prohibited without permission from EDR. For more information contact your EDR Account Executive.

Disclaimer - Copyright and Trademark Notice

This Report contains certain information obtained from a variety of public and other sources reasonably available to Environmental Data Resources, Inc. It cannot be concluded from this Report that coverage information for the target and surrounding properties does not exist from other sources. NO WARRANTY EXPRESSED OR IMPLIED, IS MADE WHATSOEVER IN CONNECTION WITH THIS REPORT. ENVIRONMENTAL DATA RESOURCES, INC. SPECIFICALLY DISCLAIMS THE MAKING OF ANY SUCH WARRANTIES, INCLUDING WITHOUT LIMITATION, MERCHANTABILITY OR FITNESS FOR A PARTICULAR USE OR PURPOSE. ALL RISK IS ASSUMED BY THE USER. IN NO EVENT SHALL ENVIRONMENTAL DATA RESOURCES, INC. BE LIABLE TO ANYONE, WHETHER ARISING OUT OF ERRORS OR OMISSIONS, NEGLIGENCE, ACCIDENT OR ANY OTHER CAUSE, FOR ANY LOSS OF DAMAGE, INCLUDING, WITHOUT LIMITATION, SPECIAL, INCIDENTAL, CONSEQUENTIAL, OR EXEMPLARY DAMAGES. ANY LIABILITY ON THE PART OF ENVIRONMENTAL DATA RESOURCES, INC. IS STRICTLY LIMITED TO A REFUND OF THE AMOUNT PAID FOR THIS REPORT. Purchaser accepts this Report "AS IS". Any analyses, estimates, ratings, environmental risk levels or risk codes provided in this Report are provided for illustrative purposes only, and are not intended to provide, nor should they be interpreted as providing any facts regarding, or prediction or forecast of, any environmental risk for any property. Only a Phase I Environmental Site Assessment performed by an environmental professional can provide information regarding the environmental risk for any property. Additionally, the information provided in this Report is not to be construed as legal advice.

Copyright 2017 by Environmental Data Resources, Inc. All rights reserved. Reproduction in any media or format, in whole or in part, of any report or map of Environmental Data Resources, Inc., or its affiliates, is prohibited without prior written permission.

EDR and its logos (including Sanborn and Sanborn Map) are trademarks of Environmental Data Resources, Inc. or its affiliates. All other trademarks used herein are the property of their respective owners.

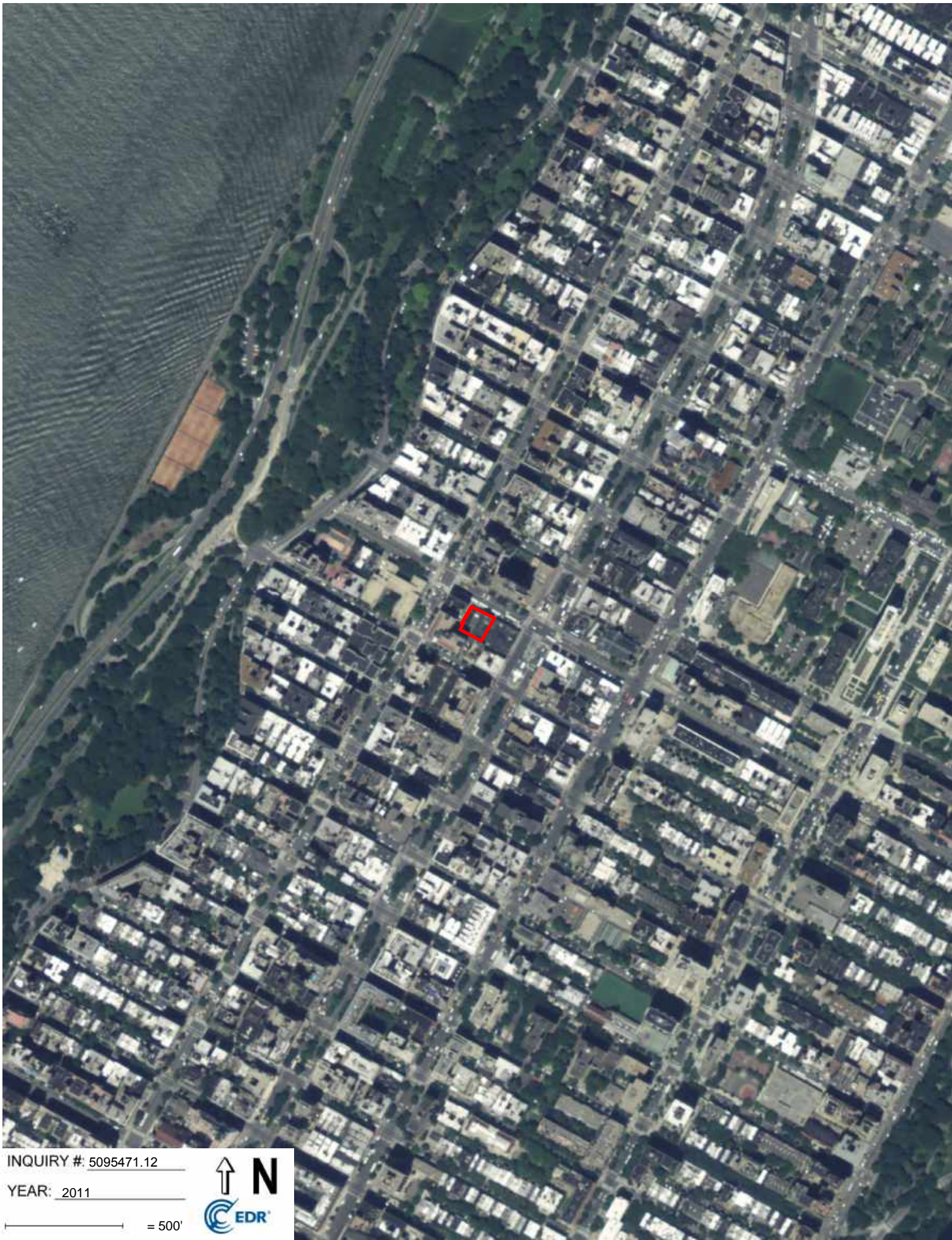

INQUIRY #: 5095471.12

YEAR: 2011

— = 500'





INQUIRY # 5095471.12

YEAR: 2010

— = 500'



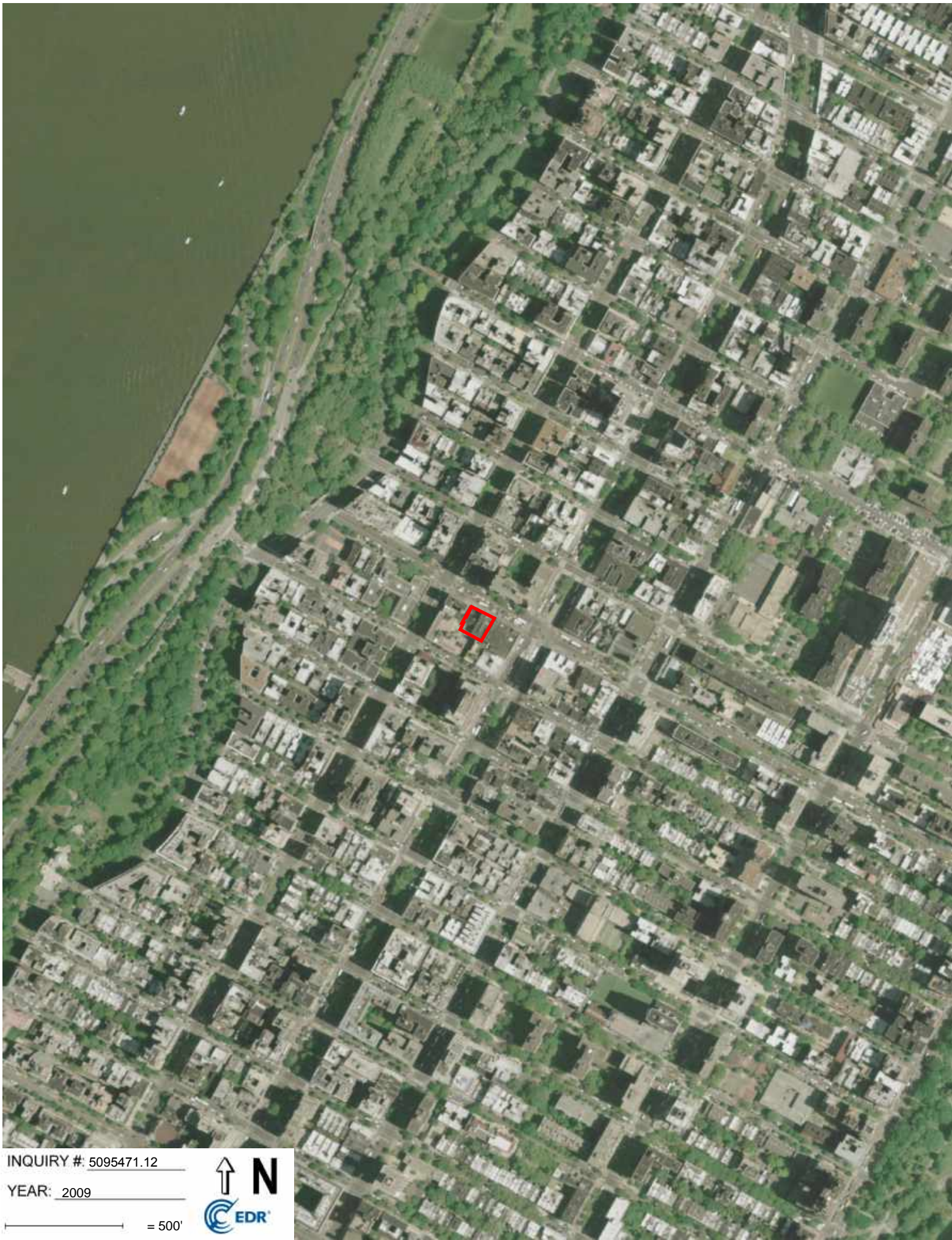

INQUIRY # 5095471.12

YEAR: 2009

— = 500'





INQUIRY # 5095471.12

YEAR: 2008

— = 500'



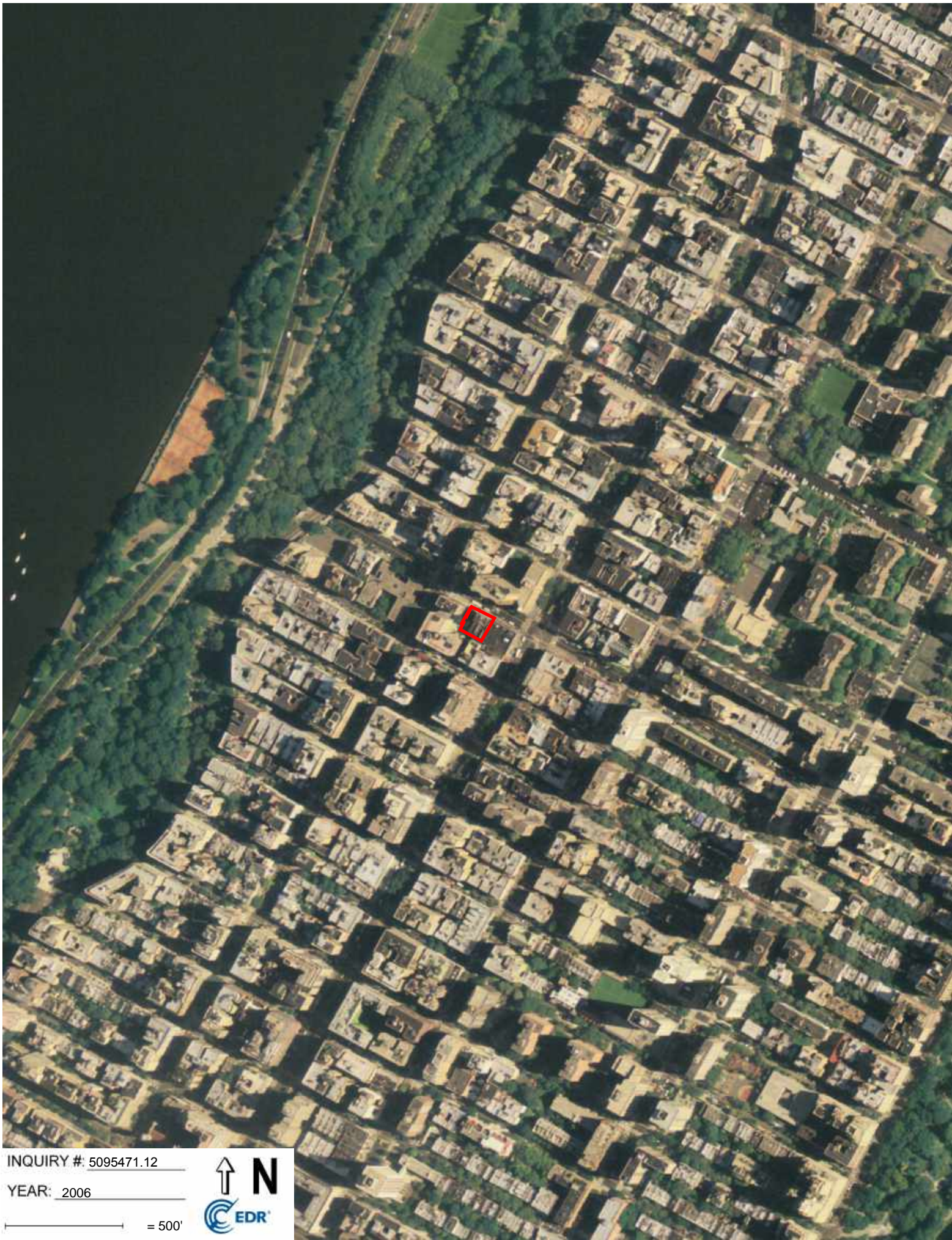

INQUIRY #: 5095471.12

YEAR: 2006

— = 500'



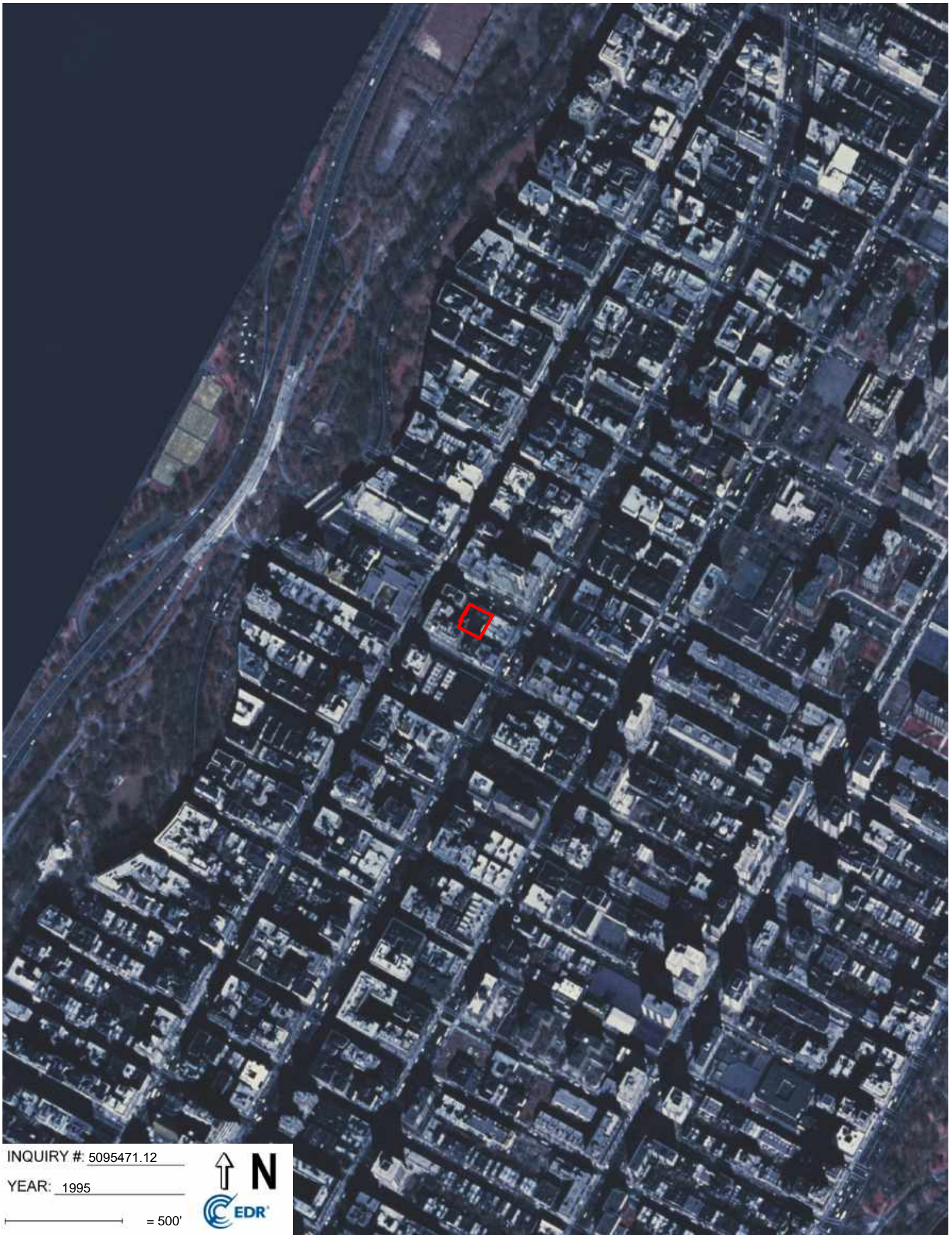

INQUIRY #: 5095471.12

YEAR: 1995

— = 500'





INQUIRY #: 5095471.12

YEAR: 1991

— = 500'



Subject boundary not shown because it exceeds image extent or image is not georeferenced.



INQUIRY #: 5095471.12

YEAR: 1984

— = 500'





INQUIRY #: 5095471.12

YEAR: 1978

— = 1000'



Subject boundary not shown because it exceeds image extent or image is not georeferenced.

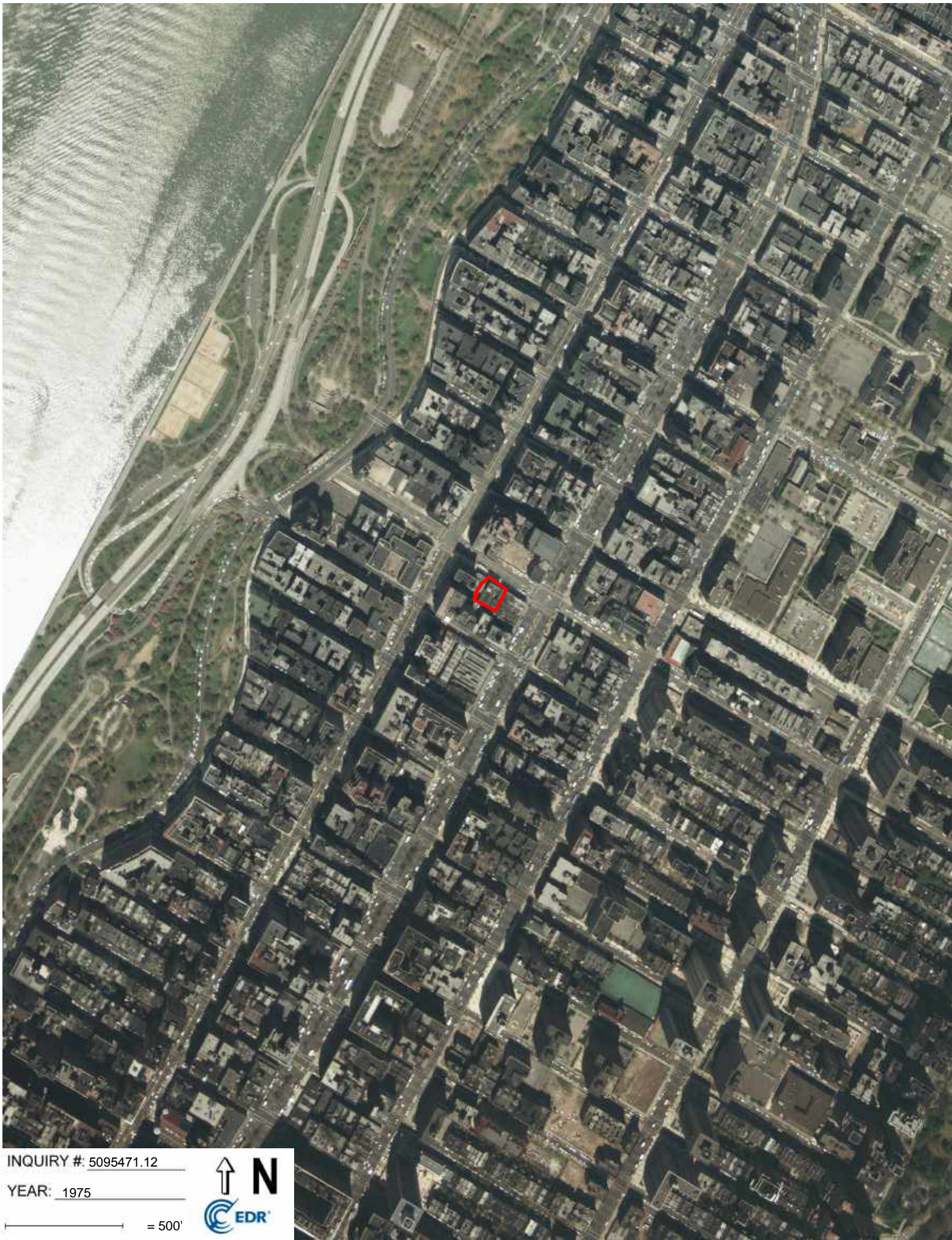

INQUIRY #: 5095471.12

YEAR: 1975

— = 500'





INQUIRY #: 5095471.12

YEAR: 1966

— = 500'





INQUIRY # 5095471.12

YEAR: 1961

— = 500'





INQUIRY #: 5095471.12

YEAR: 1954

— = 500'





INQUIRY #: 5095471.12

YEAR: 1951

— = 500'



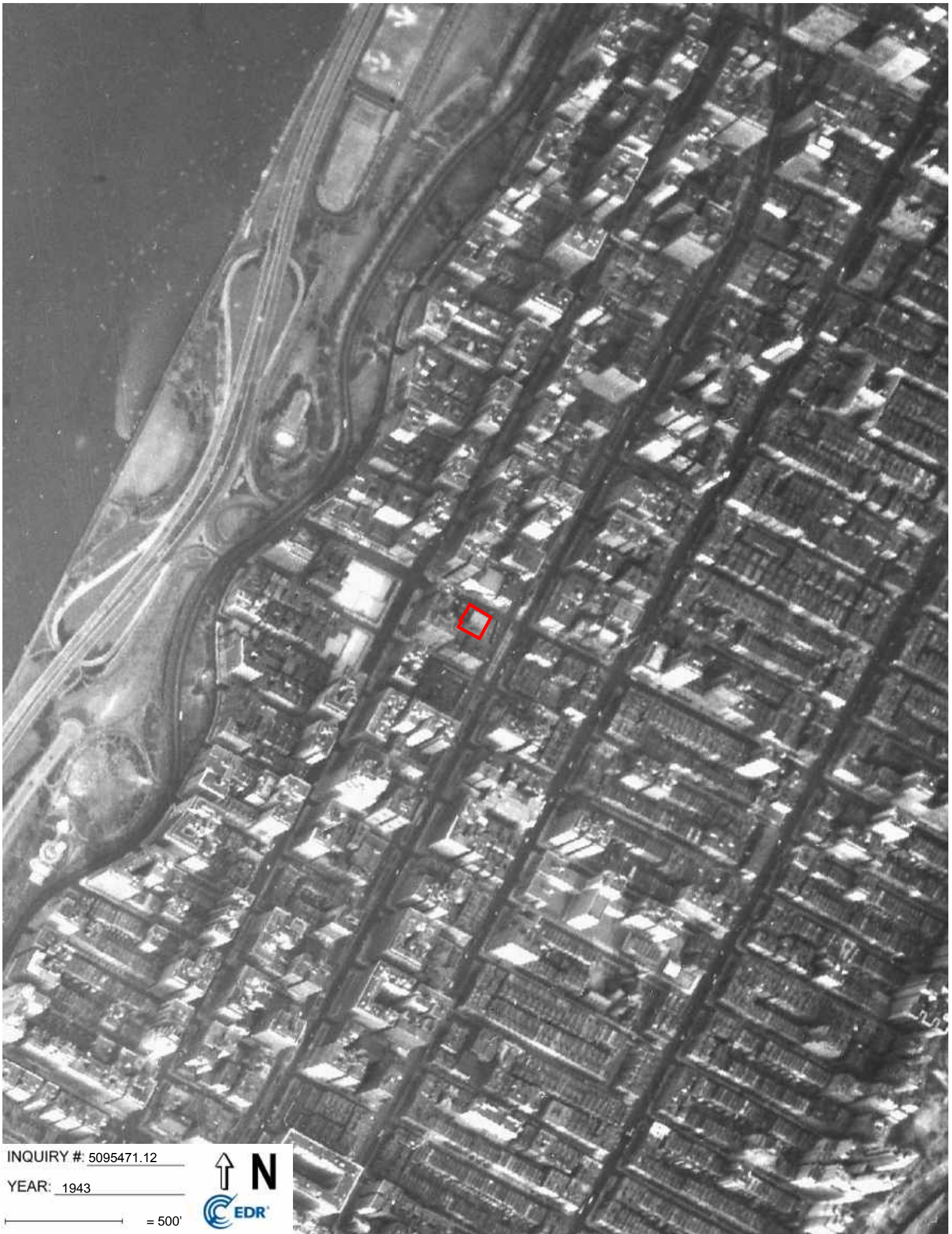

INQUIRY #: 5095471.12

YEAR: 1943

— = 500'





INQUIRY #: 5095471.12

YEAR: 1940

— = 500'





INQUIRY #: 5095471.12

YEAR: 1924

— = 500'



Subject boundary not shown because it exceeds image extent or image is not georeferenced.

APPENDIX H

Sanborn Fire Insurance Maps

266-270 West 96th Street

266-270 West 96th Street

New York, NY 10025

Inquiry Number: 5095471.3

November 02, 2017

Certified Sanborn® Map Report



6 Armstrong Road, 4th floor
Shelton, CT 06484
Toll Free: 800.352.0050
www.edrnet.com

Certified Sanborn® Map Report

11/02/17

Site Name:

266-270 West 96th Street
266-270 West 96th Street
New York, NY 10025
EDR Inquiry # 5095471.3

Client Name:

Langan Engineering, Inc.
360 W. 31st Street
New York, NY 10001
Contact: Kimberly Del Col



The Sanborn Library has been searched by EDR and maps covering the target property location as provided by Langan Engineering, Inc. were identified for the years listed below. The Sanborn Library is the largest, most complete collection of fire insurance maps. The collection includes maps from Sanborn, Bromley, Perris & Browne, Hopkins, Barlow, and others. Only Environmental Data Resources Inc. (EDR) is authorized to grant rights for commercial reproduction of maps by the Sanborn Library LLC, the copyright holder for the collection. Results can be authenticated by visiting www.edrnet.com/sanborn.

The Sanborn Library is continually enhanced with newly identified map archives. This report accesses all maps in the collection as of the day this report was generated.

Certified Sanborn Results:

Certification # 8B96-43C6-9C18
PO # 170432001
Project 266 West 96th Street

Maps Provided:

2005	1993	1982	1902
2004	1992	1980	
2003	1991	1979	
2002	1989	1976	
2001	1988	1951	
1996	1986	1928	
1995	1985	1922	
1994	1983	1912	



Sanborn® Library search results

Certification #: 8B96-43C6-9C18

The Sanborn Library includes more than 1.2 million fire insurance maps from Sanborn, Bromley, Perris & Browne, Hopkins, Barlow and others which track historical property usage in approximately 12,000 American cities and towns. Collections searched:

- Library of Congress
- University Publications of America
- EDR Private Collection

The Sanborn Library LLC Since 1866™

Limited Permission To Make Copies

Langan Engineering, Inc. (the client) is permitted to make up to FIVE photocopies of this Sanborn Map transmittal and each fire insurance map accompanying this report solely for the limited use of its customer. No one other than the client is authorized to make copies. Upon request made directly to an EDR Account Executive, the client may be permitted to make a limited number of additional photocopies. This permission is conditioned upon compliance by the client, its customer and their agents with EDR's copyright policy; a copy of which is available upon request.

Disclaimer - Copyright and Trademark Notice

This Report contains certain information obtained from a variety of public and other sources reasonably available to Environmental Data Resources, Inc. It cannot be concluded from this Report that coverage information for the target and surrounding properties does not exist from other sources. NO WARRANTY EXPRESSED OR IMPLIED, IS MADE WHATSOEVER IN CONNECTION WITH THIS REPORT. ENVIRONMENTAL DATA RESOURCES, INC. SPECIFICALLY DISCLAIMS THE MAKING OF ANY SUCH WARRANTIES, INCLUDING WITHOUT LIMITATION, MERCHANTABILITY OR FITNESS FOR A PARTICULAR USE OR PURPOSE. ALL RISK IS ASSUMED BY THE USER. IN NO EVENT SHALL ENVIRONMENTAL DATA RESOURCES, INC. BE LIABLE TO ANYONE, WHETHER ARISING OUT OF ERRORS OR OMISSIONS, NEGLIGENCE, ACCIDENT OR ANY OTHER CAUSE, FOR ANY LOSS OF DAMAGE, INCLUDING, WITHOUT LIMITATION, SPECIAL, INCIDENTAL, CONSEQUENTIAL, OR EXEMPLARY DAMAGES. ANY LIABILITY ON THE PART OF ENVIRONMENTAL DATA RESOURCES, INC. IS STRICTLY LIMITED TO A REFUND OF THE AMOUNT PAID FOR THIS REPORT. Purchaser accepts this Report "AS IS". Any analyses, estimates, ratings, environmental risk levels or risk codes provided in this Report are provided for illustrative purposes only, and are not intended to provide, nor should they be interpreted as providing any facts regarding, or prediction or forecast of, any environmental risk for any property. Only a Phase I Environmental Site Assessment performed by an environmental professional can provide information regarding the environmental risk for any property. Additionally, the information provided in this Report is not to be construed as legal advice. Copyright 2017 by Environmental Data Resources, Inc. All rights reserved. Reproduction in any media or format, in whole or in part, of any report or map of Environmental Data Resources, Inc., or its affiliates, is prohibited without prior written permission.

EDR and its logos (including Sanborn and Sanborn Map) are trademarks of Environmental Data Resources, Inc. or its affiliates. All other trademarks used herein are the property of their respective owners.

Sanborn Sheet Key

This Certified Sanborn Map Report is based upon the following Sanborn Fire Insurance map sheets.



2005 Source Sheets



Volume 7S, Sheet 26
2005-2006



Volume 7S, Sheet 33
2005-2006

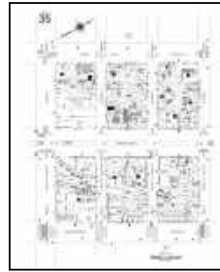

Volume 7S, Sheet 35
2005-2006

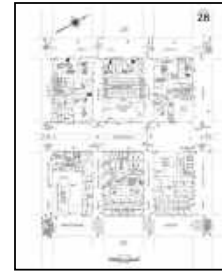

Volume 7S, Sheet 28
2005-2006

2004 Source Sheets



Volume 7S, Sheet 26
2004

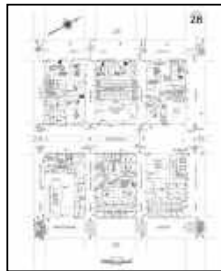

Volume 7S, Sheet 28
2004



Volume 7S, Sheet 33
2004

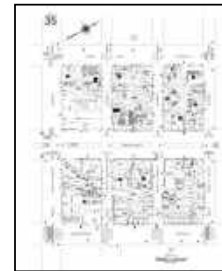

Volume 7S, Sheet 35
2004

2003 Source Sheets



Volume 7S, Sheet 26
2003

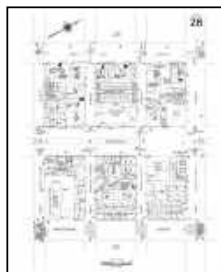

Volume 7S, Sheet 28
2003

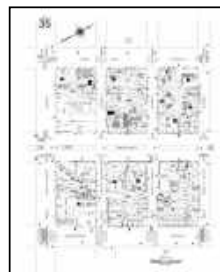

Volume 7S, Sheet 35
2003



Volume 7S, Sheet 33
2003

2002 Source Sheets



Volume 7S, Sheet 26
2002

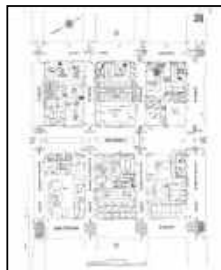

Volume 7S, Sheet 28
2002



Volume 7S, Sheet 33
2002



Volume 7S, Sheet 35
2002

Sanborn Sheet Key

This Certified Sanborn Map Report is based upon the following Sanborn Fire Insurance map sheets.



2001 Source Sheets



Volume 7S, Sheet 26
2001

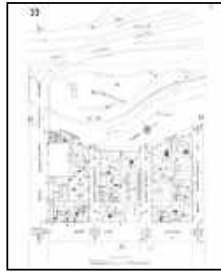

Volume 7S, Sheet 33
2001

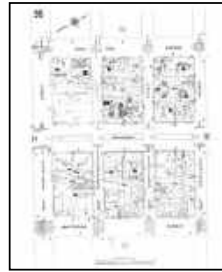

Volume 7S, Sheet 35
2001

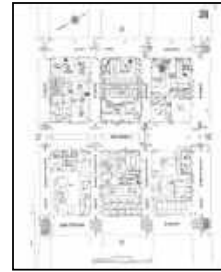

Volume 7S, Sheet 28
2001

1996 Source Sheets



Volume 7S, Sheet 26
1996



Volume 7S, Sheet 28
1996



Volume 7S, Sheet 33
1996



Volume 7S, Sheet 35
1996

1995 Source Sheets



Volume 7S, Sheet 26
1995

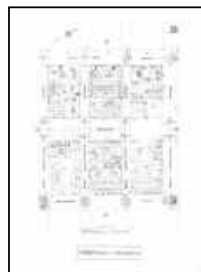

Volume 7S, Sheet 28
1995



Volume 7S, Sheet 33
1995



Volume 7S, Sheet 35
1995

1994 Source Sheets

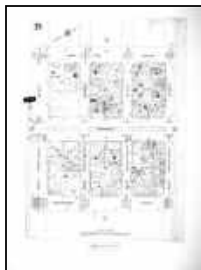

Volume 7S, Sheet 35
1994



Volume 7S, Sheet 26
1994



Volume 7S, Sheet 33
1994

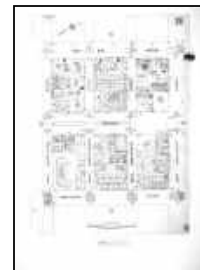

Volume 7S, Sheet 28
1994

Sanborn Sheet Key

This Certified Sanborn Map Report is based upon the following Sanborn Fire Insurance map sheets.



1993 Source Sheets



Volume 7S, Sheet 26
1993



Volume 7S, Sheet 33
1993

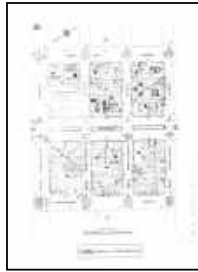

Volume 7S, Sheet 35
1993



Volume 7S, Sheet 28
1993

1992 Source Sheets



Volume 7S, Sheet 33
1992



Volume 7S, Sheet 35
1992



Volume 7S, Sheet 26
1992

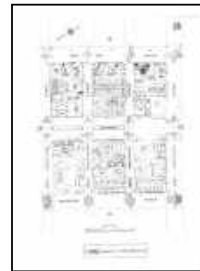

Volume 7S, Sheet 28
1992

1991 Source Sheets



Volume 7S, Sheet 33
1991



Volume 7S, Sheet 26
1991



Volume 7S, Sheet 28
1991

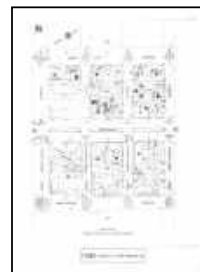

Volume 7S, Sheet 35
1991

1989 Source Sheets



Volume 7S, Sheet 28
1989



Volume 7S, Sheet 33
1989



Volume 7S, Sheet 35
1989



Volume 7S, Sheet 26
1989

Sanborn Sheet Key

This Certified Sanborn Map Report is based upon the following Sanborn Fire Insurance map sheets.



1988 Source Sheets



Volume 7S, Sheet 26
1988

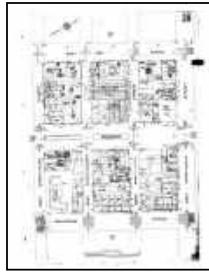

Volume 7S, Sheet 28
1988



Volume 7S, Sheet 33
1988

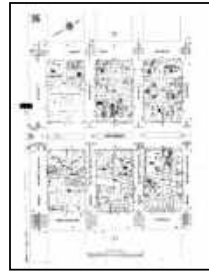

Volume 7S, Sheet 35
1988

1986 Source Sheets



Volume 7S, Sheet 26
1986



Volume 7S, Sheet 28
1986

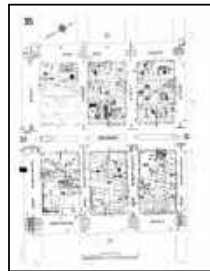

Volume 7S, Sheet 35
1986



Volume 7S, Sheet 33
1986

1985 Source Sheets



Volume 7S, Sheet 26
1985



Volume 7S, Sheet 33
1985

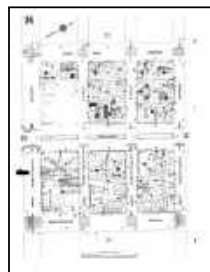

Volume 7S, Sheet 35
1985

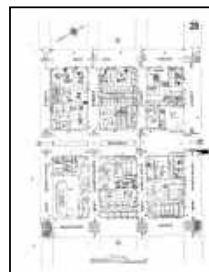

Volume 7S, Sheet 28
1985

1983 Source Sheets



Volume 7S, Sheet 33
1983



Volume 7S, Sheet 26
1983

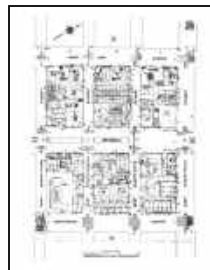

Volume 7S, Sheet 28
1983

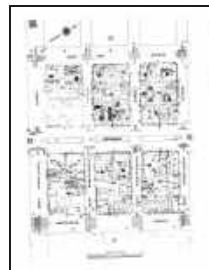

Volume 7S, Sheet 35
1983

Sanborn Sheet Key

This Certified Sanborn Map Report is based upon the following Sanborn Fire Insurance map sheets.



1982 Source Sheets

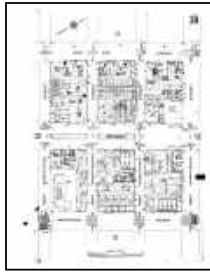

Volume 7S, Sheet 28
1982



Volume 7S, Sheet 33
1982

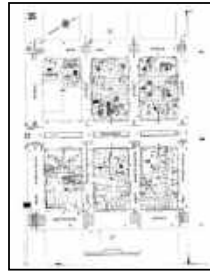

Volume 7S, Sheet 35
1982



Volume 7S, Sheet 26
1982

1980 Source Sheets

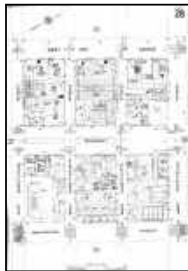

Volume 7S, Sheet 28
1980



Volume 7S, Sheet 26
1980



Volume 7S, Sheet 33
1980

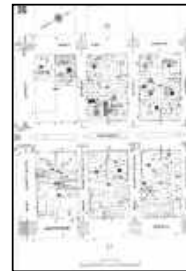

Volume 7S, Sheet 35
1980

1979 Source Sheets



Volume 7S, Sheet 35
1979



Volume 7S, Sheet 33
1979



Volume 7S, Sheet 26
1979

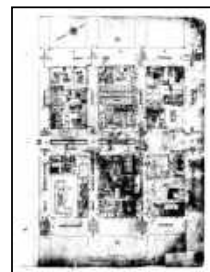

Volume 7S, Sheet 28
1979

1976 Source Sheets



Volume 7S, Sheet 26
1976

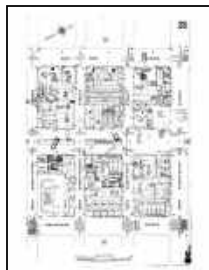

Volume 7S, Sheet 28
1976

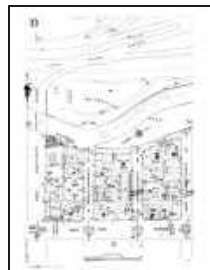

Volume 7S, Sheet 33
1976

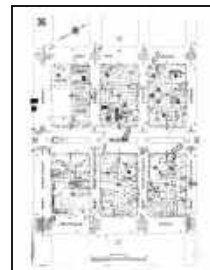

Volume 7S, Sheet 35
1976

Sanborn Sheet Key

This Certified Sanborn Map Report is based upon the following Sanborn Fire Insurance map sheets.



1951 Source Sheets



Volume 7S, Sheet 26
1951

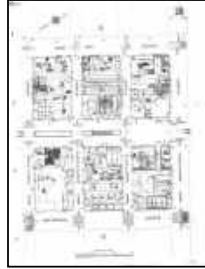

Volume 7S, Sheet 28
1951



Volume 7S, Sheet 33
1951

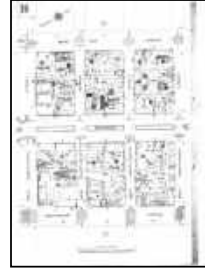

Volume 7S, Sheet 35
1951

1928 Source Sheets



Volume Pier Maps, Sheet 8
1928

1922 Source Sheets



Volume Pier Maps, Sheet 8
1922

1912 Source Sheets

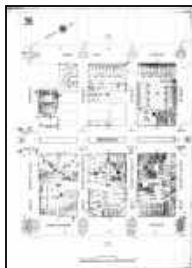

Volume 7S, Sheet 35
1912



Volume 7S, Sheet 26
1912

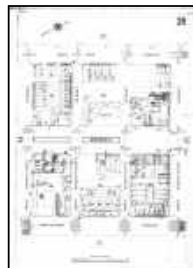

Volume 7S, Sheet 28
1912



Volume 7S, Sheet 33
1912

Sanborn Sheet Key

This Certified Sanborn Map Report is based upon the following Sanborn Fire Insurance map sheets.



1902 Source Sheets



Volume 7N, Sheet 21
1902



Volume 7N, Sheet 22
1902



Volume 7N, Sheet 17
1902

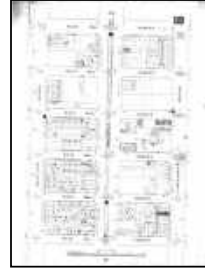

Volume 7N, Sheet 18
1902

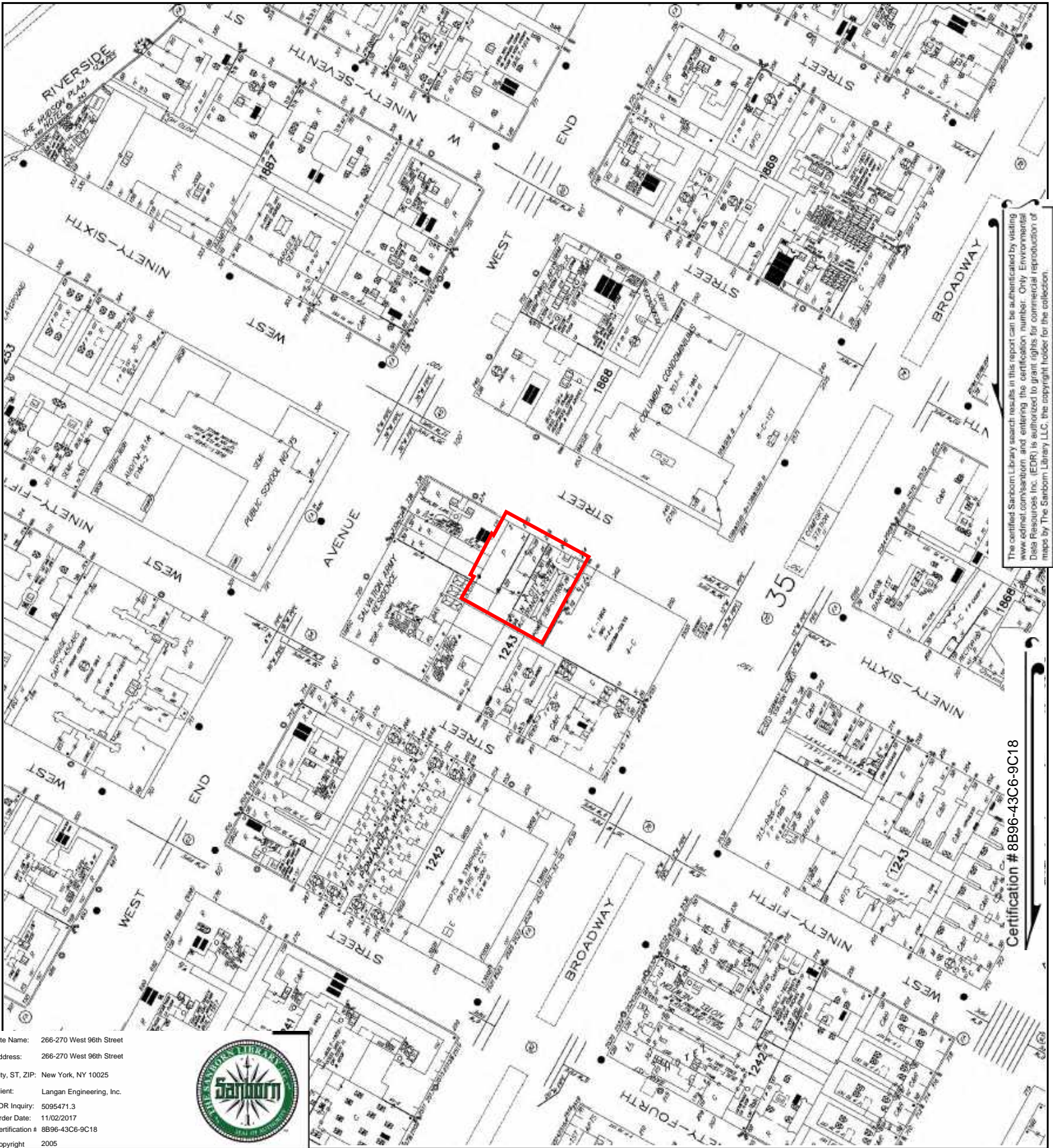

The certified Sanborn Library search results in this report can be authenticated by visiting www.edr.com/sanborn and entering the certification number. Only Environmental Data Resources Inc. (EDR) is authorized to grant rights for commercial reproduction of maps by The Sanborn Library LLC, the copyright holder for the collection.

Certification # 8896-43C6-9C18

Site Name: 266-270 West 96th Street
 Address: 266-270 West 96th Street
 City, ST, ZIP: New York, NY 10025
 Client: Langan Engineering, Inc.
 EDR Inquiry: 5095471.3
 Order Date: 11/02/2017
 Certification #: 8896-43C6-9C18
 Copyright: 2005



This Certified Sanborn Map combines the following sheets. Outlined areas indicate map sheets within the collection.

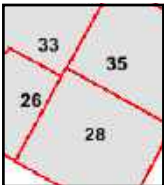

Volume 7S, Sheet 28
 Volume 7S, Sheet 35
 Volume 7S, Sheet 33
 Volume 7S, Sheet 26



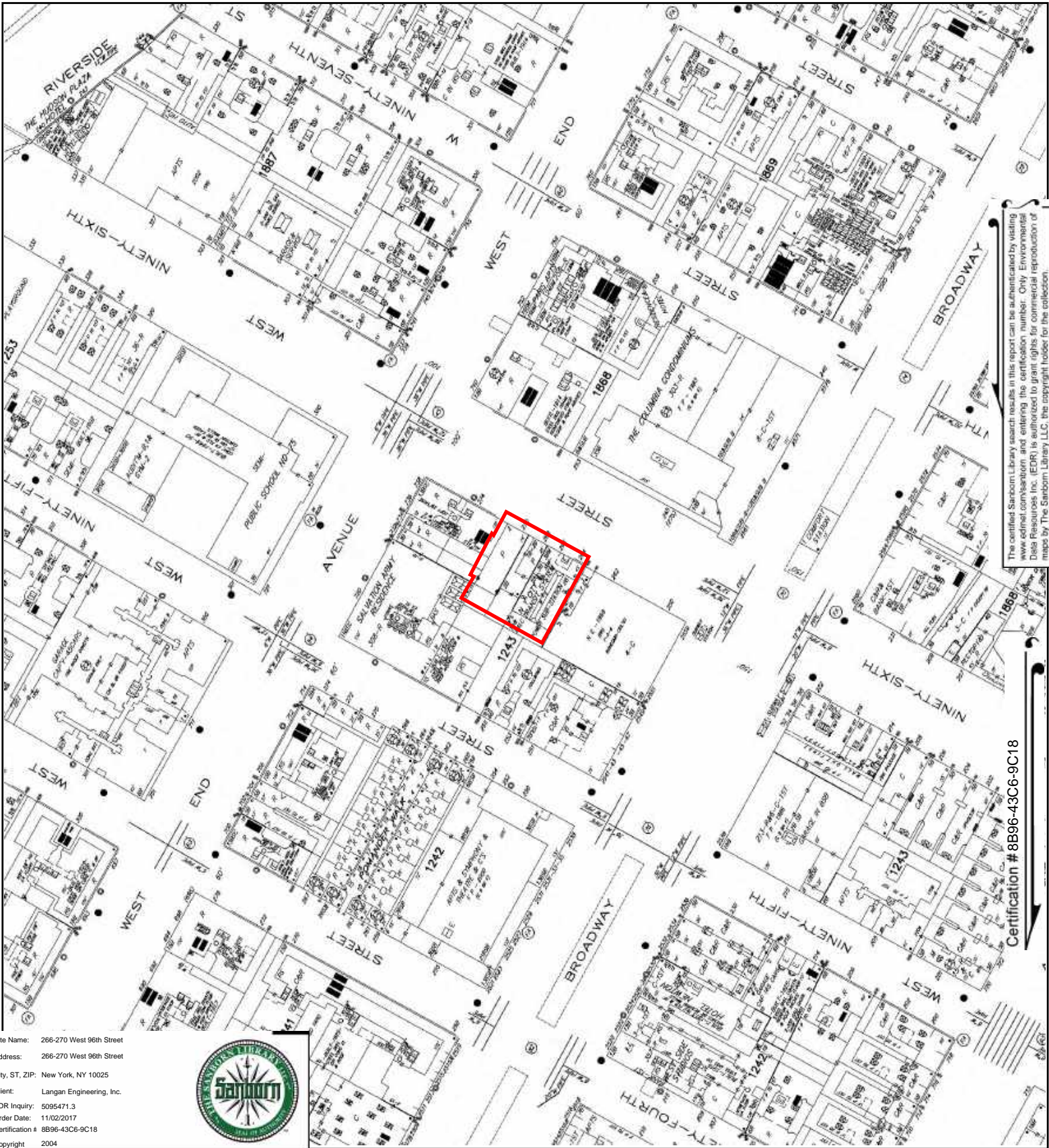

The certified Sanborn Library search results in this report can be authenticated by visiting www.edr.com/sanborn and entering the certification number. Only Environmental Data Resources Inc. (EDR) is authorized to grant rights for commercial reproduction of maps by The Sanborn Library LLC, the copyright holder for the collection.

Certification # 8896-43C6-9C18

Site Name: 266-270 West 96th Street
 Address: 266-270 West 96th Street
 City, ST, ZIP: New York, NY 10025
 Client: Langan Engineering, Inc.
 EDR Inquiry: 5095471.3
 Order Date: 11/02/2017
 Certification # 8896-43C6-9C18
 Copyright: 2004



This Certified Sanborn Map combines the following sheets. Outlined areas indicate map sheets within the collection.



Volume 7S, Sheet 35
 Volume 7S, Sheet 33
 Volume 7S, Sheet 28
 Volume 7S, Sheet 26



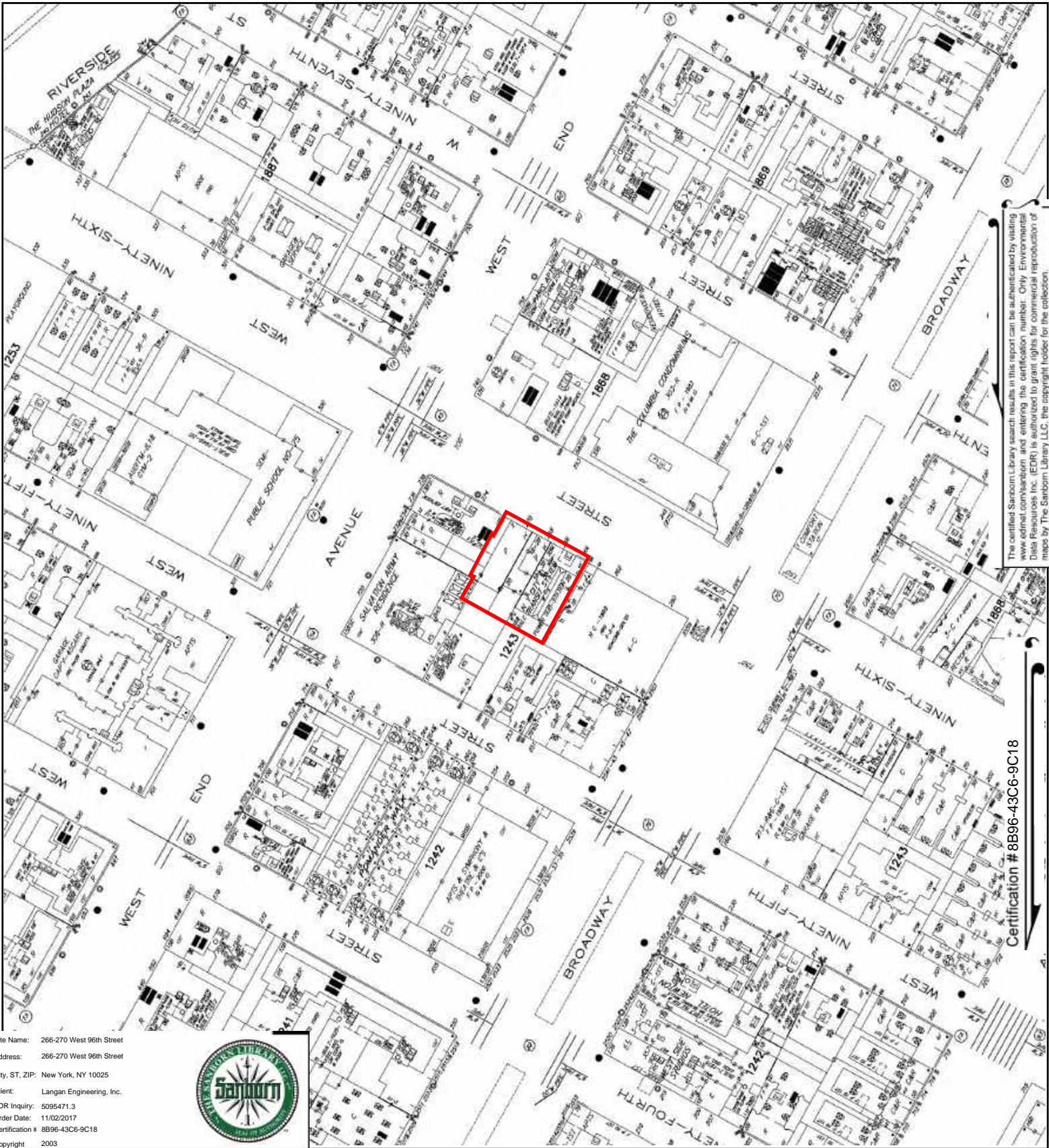

The certified Sanborn Library search results in this report can be authenticated by visiting www.edr.com/sanborn and entering the certification number. Only Environmental Data Resources Inc. (EDR) is authorized to grant rights for commercial reproduction of maps by The Sanborn Library LLC, the copyright holder for the collection.

Certification # 8896-43C6-9C18

Site Name: 266-270 West 96th Street
 Address: 266-270 West 96th Street
 City, ST, ZIP: New York, NY 10025
 Client: Langan Engineering, Inc.
 EDR Inquiry: 5095471.3
 Order Date: 11/02/2017
 Certification #: 8896-43C6-9C18
 Copyright: 2003



This Certified Sanborn Map combines the following sheets. Outlined areas indicate map sheets within the collection.

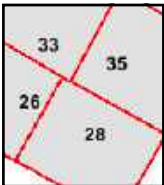

Volume 7S, Sheet 33
 Volume 7S, Sheet 35
 Volume 7S, Sheet 28
 Volume 7S, Sheet 26



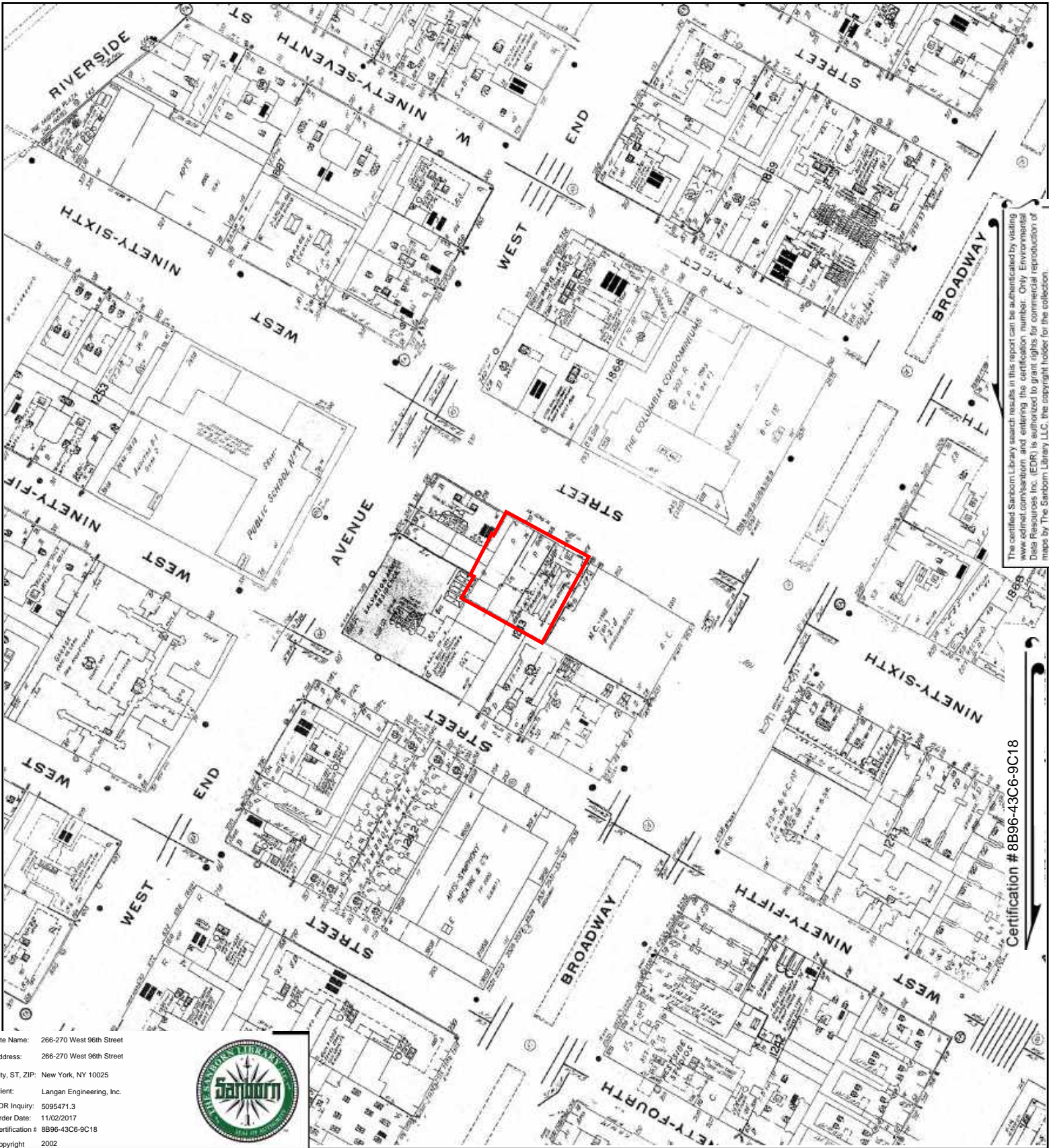

The certified Sanborn Library search results in this report can be authenticated by visiting www.edr.com/sanborn and entering the certification number. Only Environmental Data Resources Inc. (EDR) is authorized to grant rights for commercial reproduction of maps by The Sanborn Library LLC, the copyright holder for the collection.

Certification # 8B96-43C6-9C18

Site Name: 266-270 West 96th Street
 Address: 266-270 West 96th Street
 City, ST, ZIP: New York, NY 10025
 Client: Langan Engineering, Inc.
 EDR Inquiry: 5095471.3
 Order Date: 11/02/2017
 Certification #: 8B96-43C6-9C18
 Copyright: 2002



This Certified Sanborn Map combines the following sheets. Outlined areas indicate map sheets within the collection.



Volume 7S, Sheet 35
 Volume 7S, Sheet 33
 Volume 7S, Sheet 28
 Volume 7S, Sheet 26



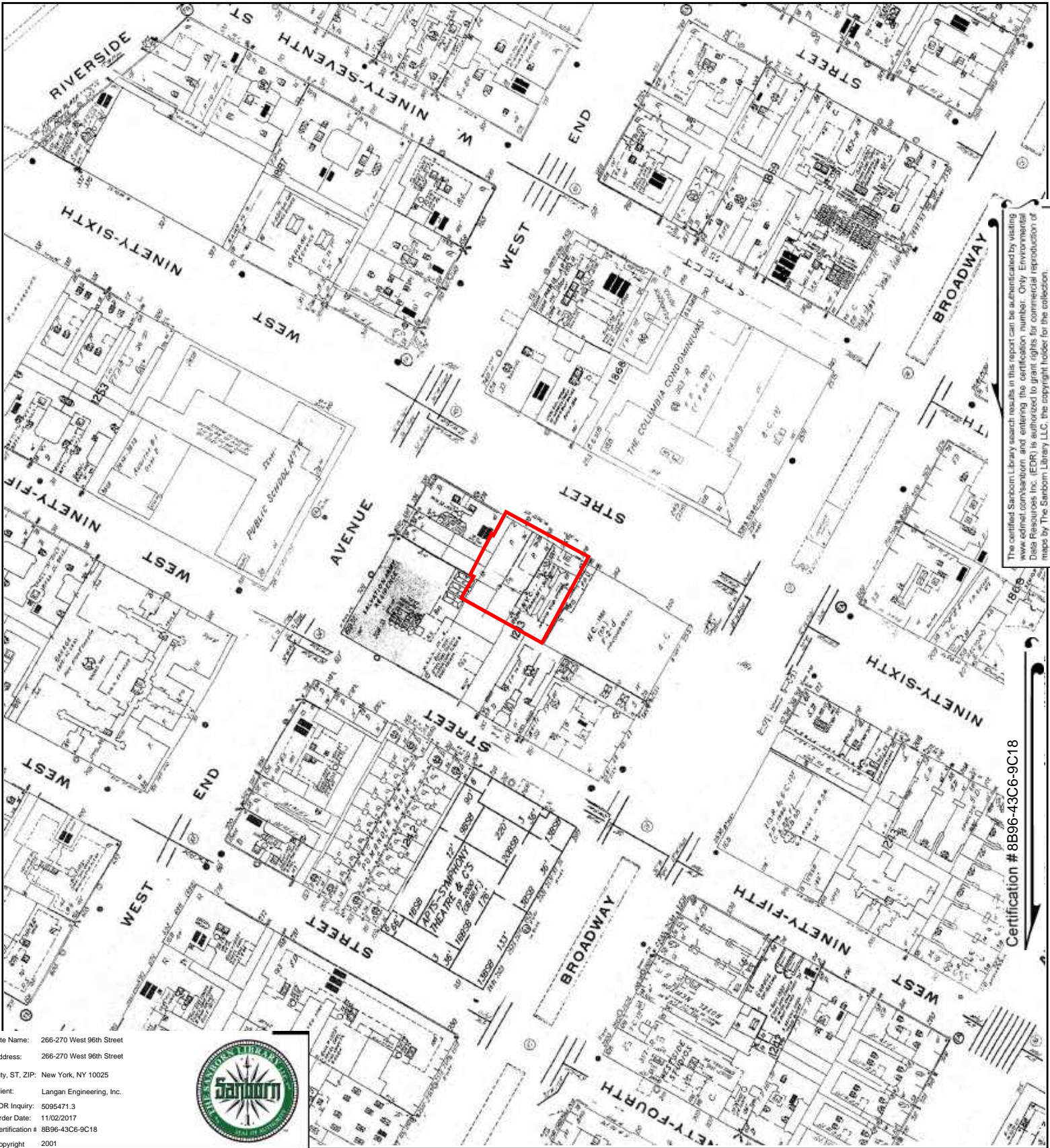

The certified Sanborn Library search results in this report can be authenticated by visiting www.edr.com/sanborn and entering the certification number. Only Environmental Data Resources Inc. (EDR) is authorized to grant rights for commercial reproduction of maps by The Sanborn Library LLC, the copyright holder for the collection.

Certification # 8B96-43C6-9C18

Site Name: 266-270 West 96th Street
 Address: 266-270 West 96th Street
 City, ST, ZIP: New York, NY 10025
 Client: Langan Engineering, Inc.
 EDR Inquiry: 5095471.3
 Order Date: 11/02/2017
 Certification #: 8B96-43C6-9C18
 Copyright: 2001



This Certified Sanborn Map combines the following sheets. Outlined areas indicate map sheets within the collection.

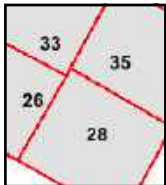

Volume 7S, Sheet 28
 Volume 7S, Sheet 35
 Volume 7S, Sheet 33
 Volume 7S, Sheet 26



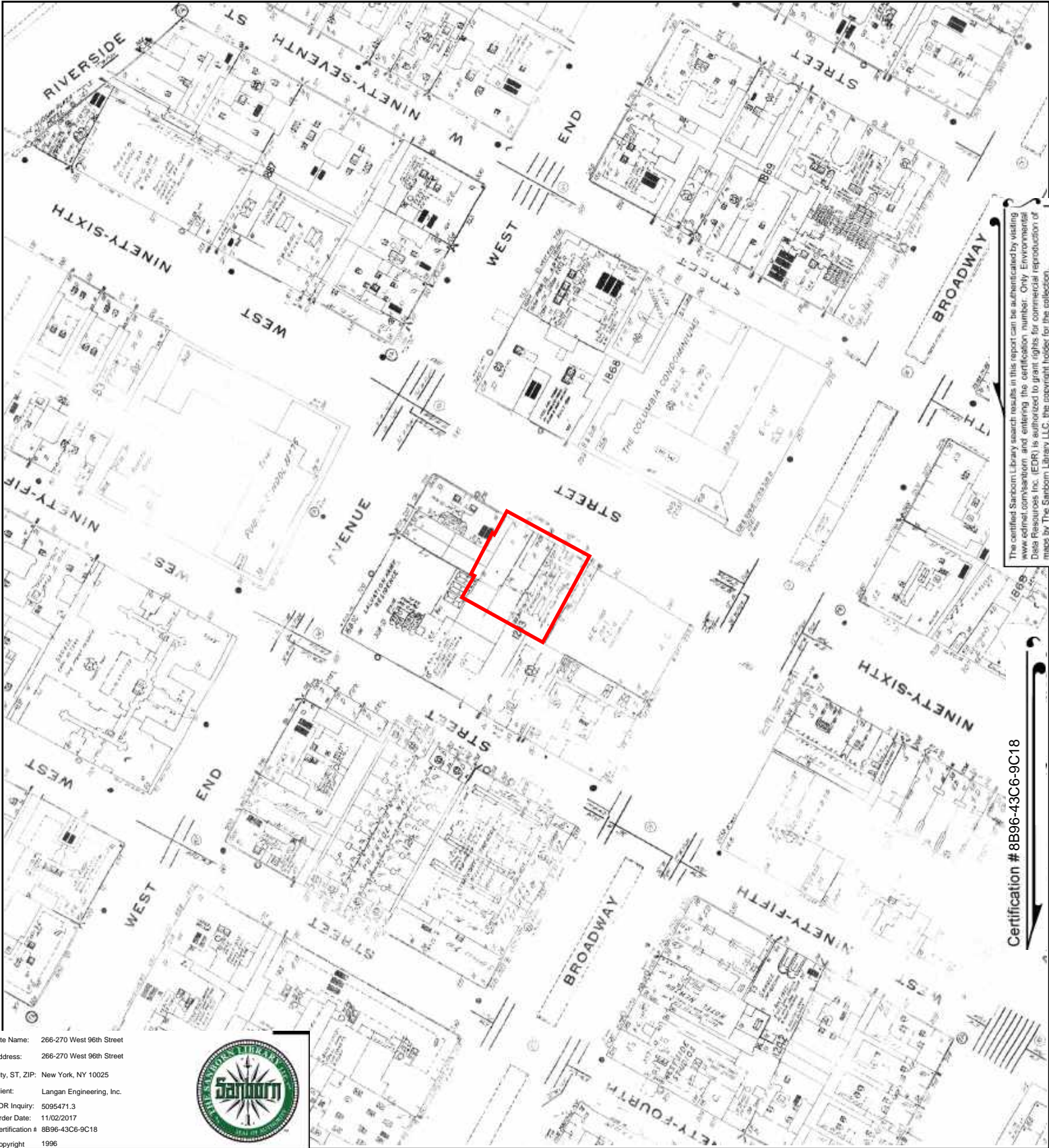

The certified Sanborn Library search results in this report can be authenticated by visiting www.edr.com/sanborn and entering the certification number. Only Environmental Data Resources Inc. (EDR) is authorized to grant rights for commercial reproduction of maps by The Sanborn Library LLC, the copyright holder for the collection.

Certification # 8B96-43C6-9C18

Site Name: 266-270 West 96th Street
 Address: 266-270 West 96th Street
 City, ST, ZIP: New York, NY 10025
 Client: Langan Engineering, Inc.
 EDR Inquiry: 5095471.3
 Order Date: 11/02/2017
 Certification #: 8B96-43C6-9C18
 Copyright: 1996



This Certified Sanborn Map combines the following sheets. Outlined areas indicate map sheets within the collection.

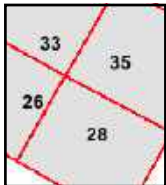

Volume 7S, Sheet 35
 Volume 7S, Sheet 33
 Volume 7S, Sheet 28
 Volume 7S, Sheet 26



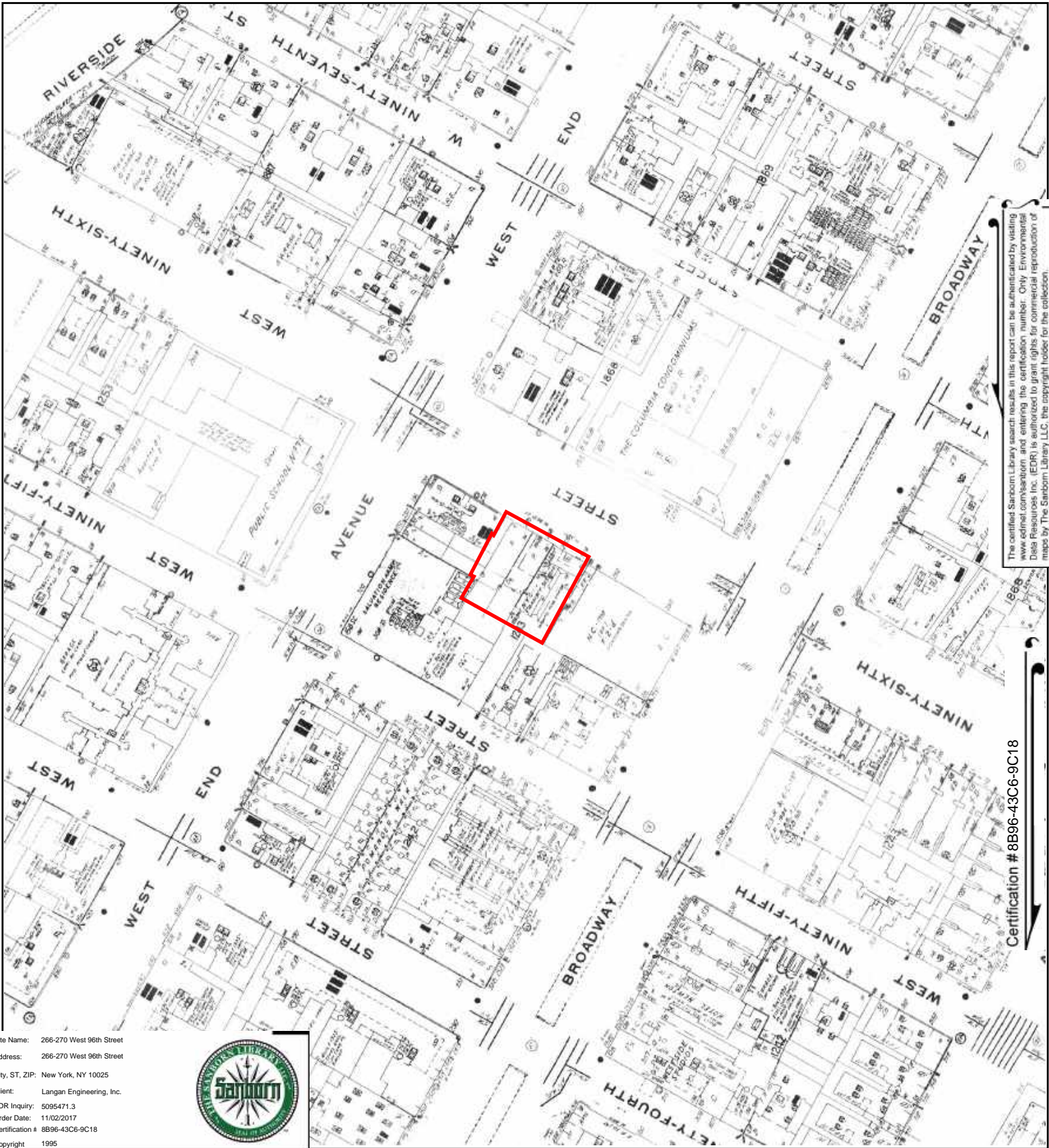

The certified Sanborn Library search results in this report can be authenticated by visiting www.edr.com/sanborn and entering the certification number. Only Environmental Data Resources Inc. (EDR) is authorized to grant rights for commercial reproduction of maps by The Sanborn Library LLC, the copyright holder for the collection.

Certification # 8896-43C6-9C18

Site Name: 266-270 West 96th Street
 Address: 266-270 West 96th Street
 City, ST, ZIP: New York, NY 10025
 Client: Langan Engineering, Inc.
 EDR Inquiry: 5095471.3
 Order Date: 11/02/2017
 Certification #: 8896-43C6-9C18
 Copyright: 1995



This Certified Sanborn Map combines the following sheets. Outlined areas indicate map sheets within the collection.



Volume 7S, Sheet 35
 Volume 7S, Sheet 33
 Volume 7S, Sheet 28
 Volume 7S, Sheet 26





The certified Sanborn Library search results in this report can be authenticated by visiting www.edr.com/sanborn and entering the certification number. Only Environmental Data Resources Inc. (EDR) is authorized to grant rights for commercial reproduction of maps by The Sanborn Library LLC, the copyright holder for the collection.

Certification # 8896-43C6-9C18

Site Name: 266-270 West 96th Street
 Address: 266-270 West 96th Street
 City, ST, ZIP: New York, NY 10025
 Client: Langan Engineering, Inc.
 EDR Inquiry: 5095471.3
 Order Date: 11/02/2017
 Certification #: 8896-43C6-9C18
 Copyright: 1994



This Certified Sanborn Map combines the following sheets. Outlined areas indicate map sheets within the collection.

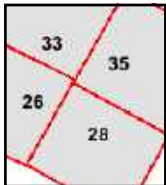

Volume 7S, Sheet 28
 Volume 7S, Sheet 33
 Volume 7S, Sheet 26
 Volume 7S, Sheet 35



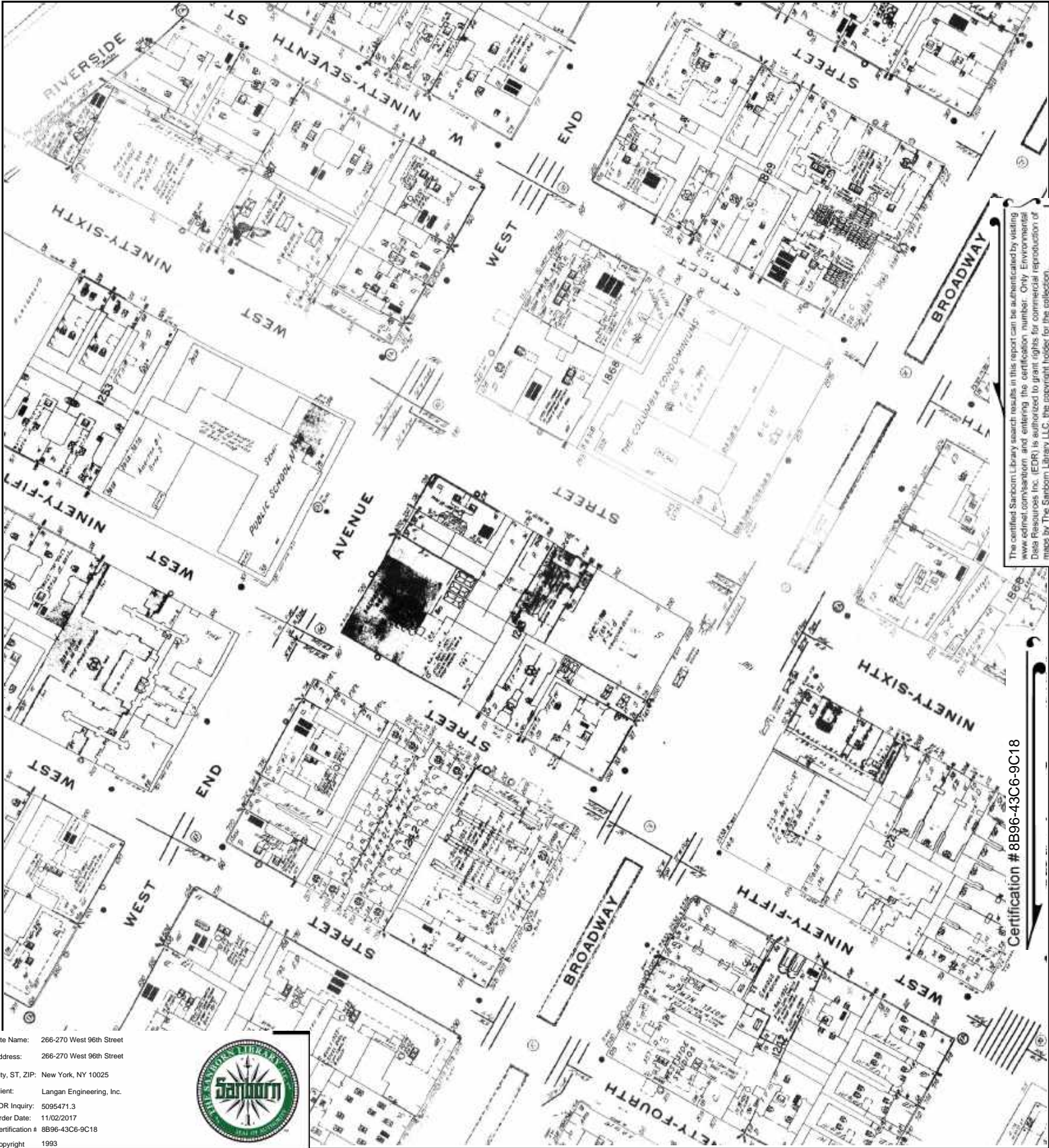

The certified Sanborn Library search results in this report can be authenticated by visiting www.edr.com/sanborn and entering the certification number. Only Environmental Data Resources Inc. (EDR) is authorized to grant rights for commercial reproduction of maps by The Sanborn Library LLC, the copyright holder for the collection.

Certification # 8B96-43C6-9C18

Site Name: 266-270 West 96th Street
 Address: 266-270 West 96th Street
 City, ST, ZIP: New York, NY 10025
 Client: Langan Engineering, Inc.
 EDR Inquiry: 5095471.3
 Order Date: 11/02/2017
 Certification #: 8B96-43C6-9C18
 Copyright: 1993



This Certified Sanborn Map combines the following sheets.
 Outlined areas indicate map sheets within the collection.

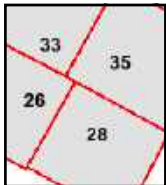

Volume 7S, Sheet 28
 Volume 7S, Sheet 35
 Volume 7S, Sheet 33
 Volume 7S, Sheet 26



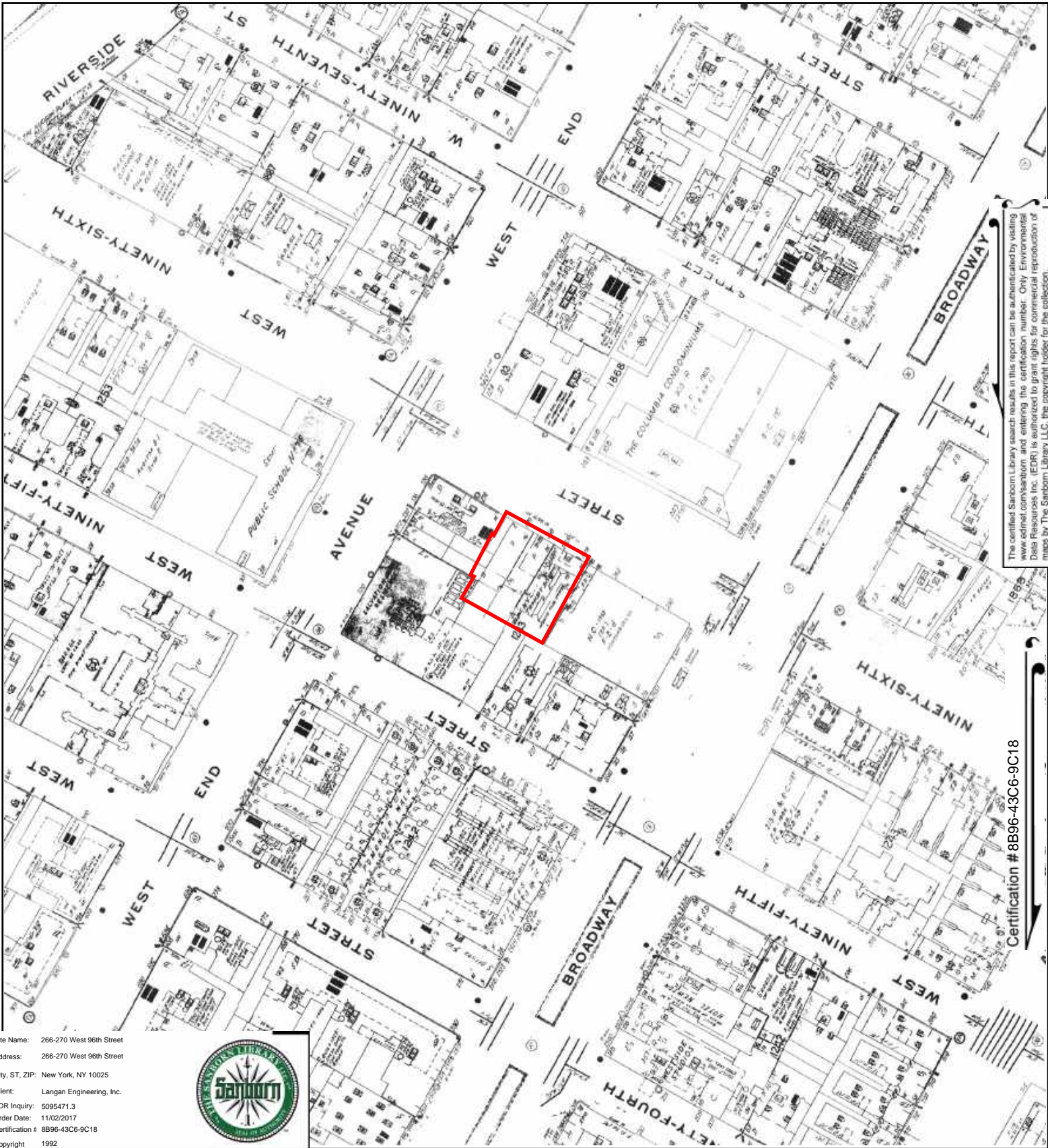

The certified Sanborn Library search results in this report can be authenticated by visiting www.edr.com/sanborn and entering the certification number. Only Environmental Data Resources Inc. (EDR) is authorized to grant rights for commercial reproduction of maps by The Sanborn Library LLC, the copyright holder for the collection.

Certification # 8896-43C6-9C18

Site Name: 266-270 West 96th Street
 Address: 266-270 West 96th Street
 City, ST, ZIP: New York, NY 10025
 Client: Langan Engineering, Inc.
 EDR Inquiry: 5095471.3
 Order Date: 11/02/2017
 Certification #: 8896-43C6-9C18
 Copyright: 1992



This Certified Sanborn Map combines the following sheets. Outlined areas indicate map sheets within the collection.



Volume 7S, Sheet 28
 Volume 7S, Sheet 26
 Volume 7S, Sheet 35
 Volume 7S, Sheet 33



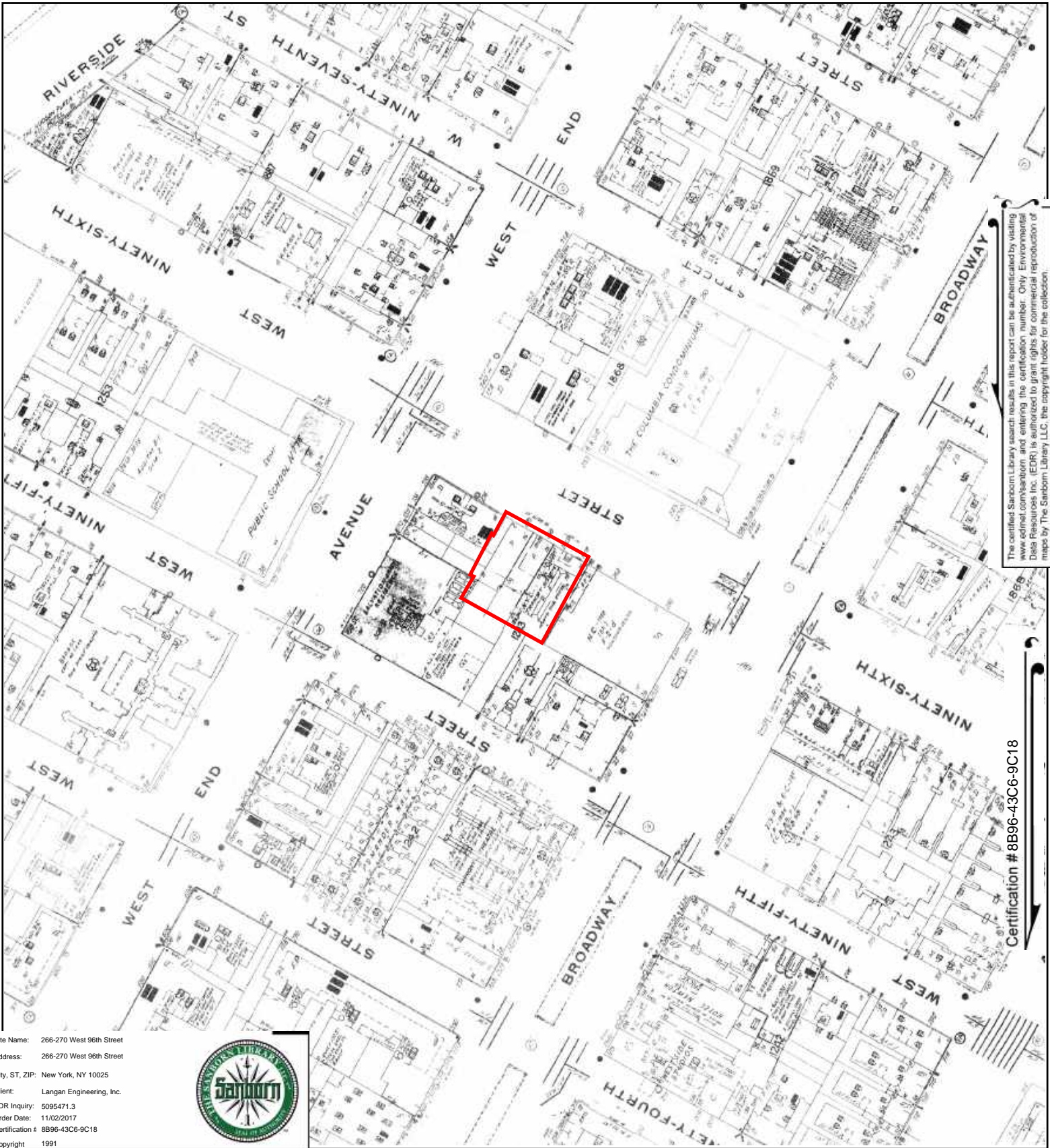

The certified Sanborn Library search results in this report can be authenticated by visiting www.edr.com/sanborn and entering the certification number. Only Environmental Data Resources Inc. (EDR) is authorized to grant rights for commercial reproduction of maps by The Sanborn Library LLC, the copyright holder for the collection.

Certification # 8896-43C6-9C18

Site Name: 266-270 West 96th Street
 Address: 266-270 West 96th Street
 City, ST, ZIP: New York, NY 10025
 Client: Langan Engineering, Inc.
 EDR Inquiry: 5095471.3
 Order Date: 11/02/2017
 Certification #: 8896-43C6-9C18
 Copyright: 1991



This Certified Sanborn Map combines the following sheets. Outlined areas indicate map sheets within the collection.



Volume 7S, Sheet 35
 Volume 7S, Sheet 28
 Volume 7S, Sheet 26
 Volume 7S, Sheet 33



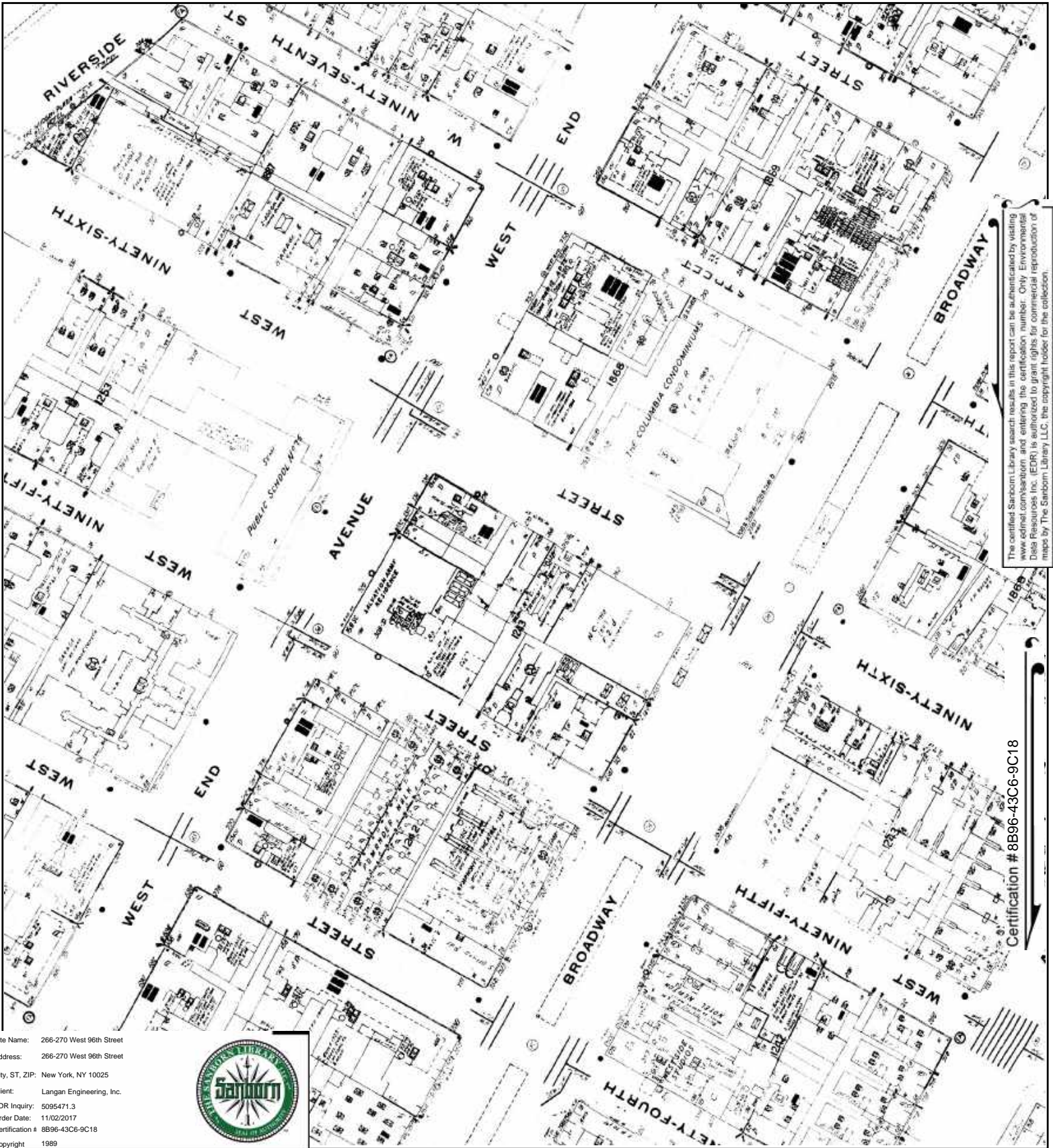

The certified Sanborn Library search results in this report can be authenticated by visiting www.edr.com/sanborn and entering the certification number. Only Environmental Data Resources Inc. (EDR) is authorized to grant rights for commercial reproduction of maps by The Sanborn Library LLC, the copyright holder for the collection.

Certification # 8896-43C6-9C18

Site Name: 266-270 West 96th Street
 Address: 266-270 West 96th Street
 City, ST, ZIP: New York, NY 10025
 Client: Langan Engineering, Inc.
 EDR Inquiry: 5095471.3
 Order Date: 11/02/2017
 Certification #: 8896-43C6-9C18
 Copyright: 1989



This Certified Sanborn Map combines the following sheets. Outlined areas indicate map sheets within the collection.



Volume 7S, Sheet 26
 Volume 7S, Sheet 35
 Volume 7S, Sheet 33
 Volume 7S, Sheet 28



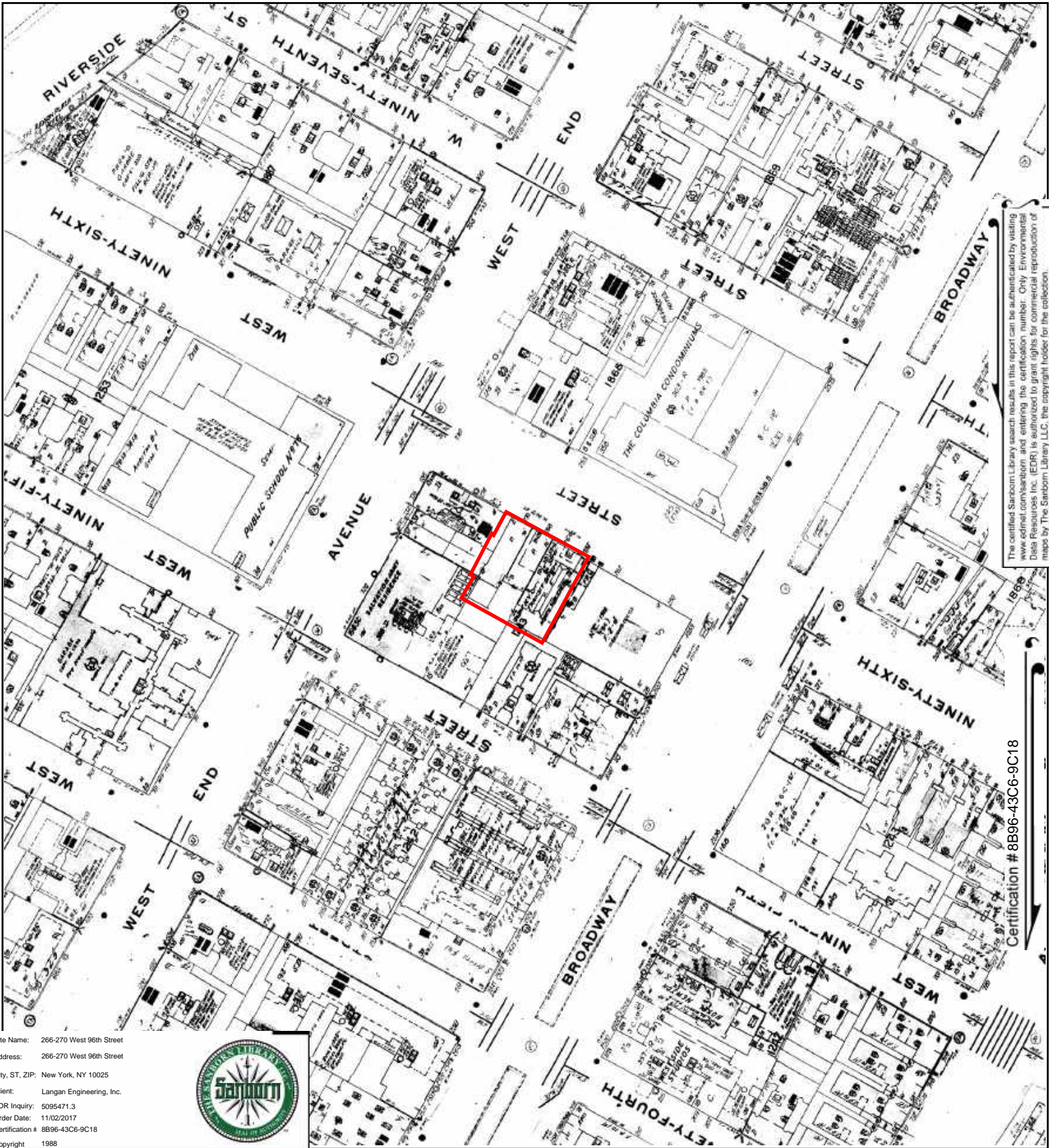

The certified Sanborn Library search results in this report can be authenticated by visiting www.edr.com/sanborn and entering the certification number. Only Environmental Data Resources Inc. (EDR) is authorized to grant rights for commercial reproduction of maps by The Sanborn Library LLC, the copyright holder for the collection.

Certification # 8896-43C6-9C18

Site Name: 266-270 West 96th Street
 Address: 266-270 West 96th Street
 City, ST, ZIP: New York, NY 10025
 Client: Langan Engineering, Inc.
 EDR Inquiry: 5095471.3
 Order Date: 11/02/2017
 Certification #: 8896-43C6-9C18
 Copyright: 1988



This Certified Sanborn Map combines the following sheets. Outlined areas indicate map sheets within the collection.



Volume 7S, Sheet 35
 Volume 7S, Sheet 33
 Volume 7S, Sheet 28
 Volume 7S, Sheet 26



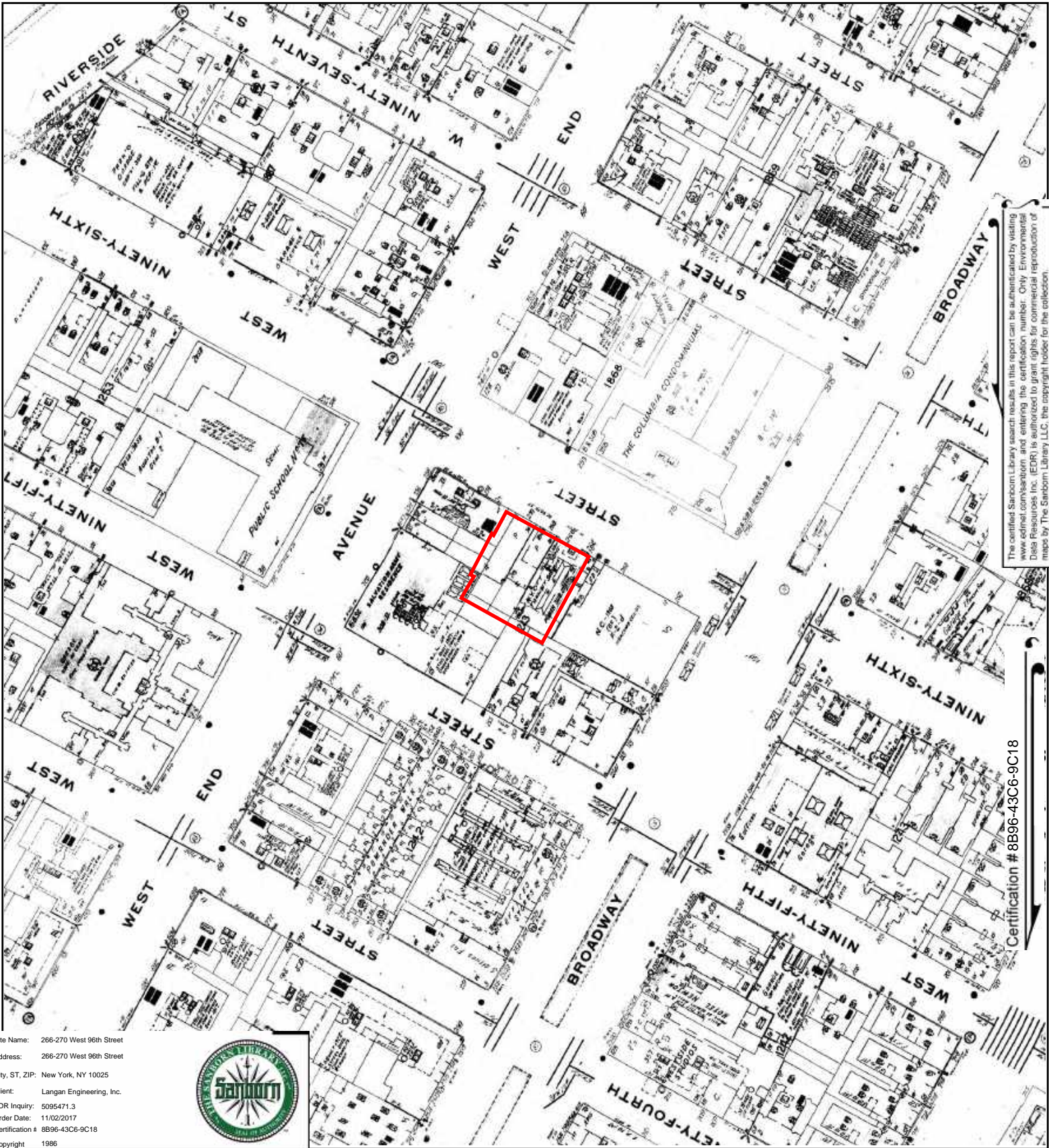

The certified Sanborn Library search results in this report can be authenticated by visiting www.edr.com/sanborn and entering the certification number. Only Environmental Data Resources Inc. (EDR) is authorized to grant rights for commercial reproduction of maps by The Sanborn Library LLC, the copyright holder for the collection.

Certification # 8896-43C6-9C18

Site Name: 266-270 West 96th Street
 Address: 266-270 West 96th Street
 City, ST, ZIP: New York, NY 10025
 Client: Langan Engineering, Inc.
 EDR Inquiry: 5095471.3
 Order Date: 11/02/2017
 Certification #: 8896-43C6-9C18
 Copyright: 1986



This Certified Sanborn Map combines the following sheets. Outlined areas indicate map sheets within the collection.



Volume 7S, Sheet 33
 Volume 7S, Sheet 35
 Volume 7S, Sheet 28
 Volume 7S, Sheet 26





The certified Sanborn Library search results in this report can be authenticated by visiting www.edr.com/sanborn and entering the certification number. Only Environmental Data Resources Inc. (EDR) is authorized to grant rights for commercial reproduction of maps by The Sanborn Library LLC, the copyright holder for the collection.

Certification # 8896-43C6-9C18

Site Name: 266-270 West 96th Street
 Address: 266-270 West 96th Street
 City, ST, ZIP: New York, NY 10025
 Client: Langan Engineering, Inc.
 EDR Inquiry: 5095471.3
 Order Date: 11/02/2017
 Certification #: 8896-43C6-9C18
 Copyright: 1983



This Certified Sanborn Map combines the following sheets. Outlined areas indicate map sheets within the collection.



Volume 7S, Sheet 35
 Volume 7S, Sheet 28
 Volume 7S, Sheet 26
 Volume 7S, Sheet 33





The certified Sanborn Library search results in this report can be authenticated by visiting www.edrmap.com/sanborn and entering the certification number. Only Environmental Data Resources Inc. (EDR) is authorized to grant rights for commercial reproduction of maps by The Sanborn Library LLC, the copyright holder for the collection.

Certification # 8896-43C6-9C18

Site Name: 266-270 West 96th Street
 Address: 266-270 West 96th Street
 City, ST, ZIP: New York, NY 10025
 Client: Langan Engineering, Inc.
 EDR Inquiry: 5095471.3
 Order Date: 11/02/2017
 Certification #: 8896-43C6-9C18
 Copyright: 1982



This Certified Sanborn Map combines the following sheets.
 Outlined areas indicate map sheets within the collection.

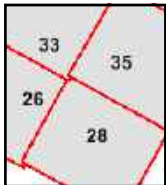

Volume 7S, Sheet 26
 Volume 7S, Sheet 35
 Volume 7S, Sheet 33
 Volume 7S, Sheet 28



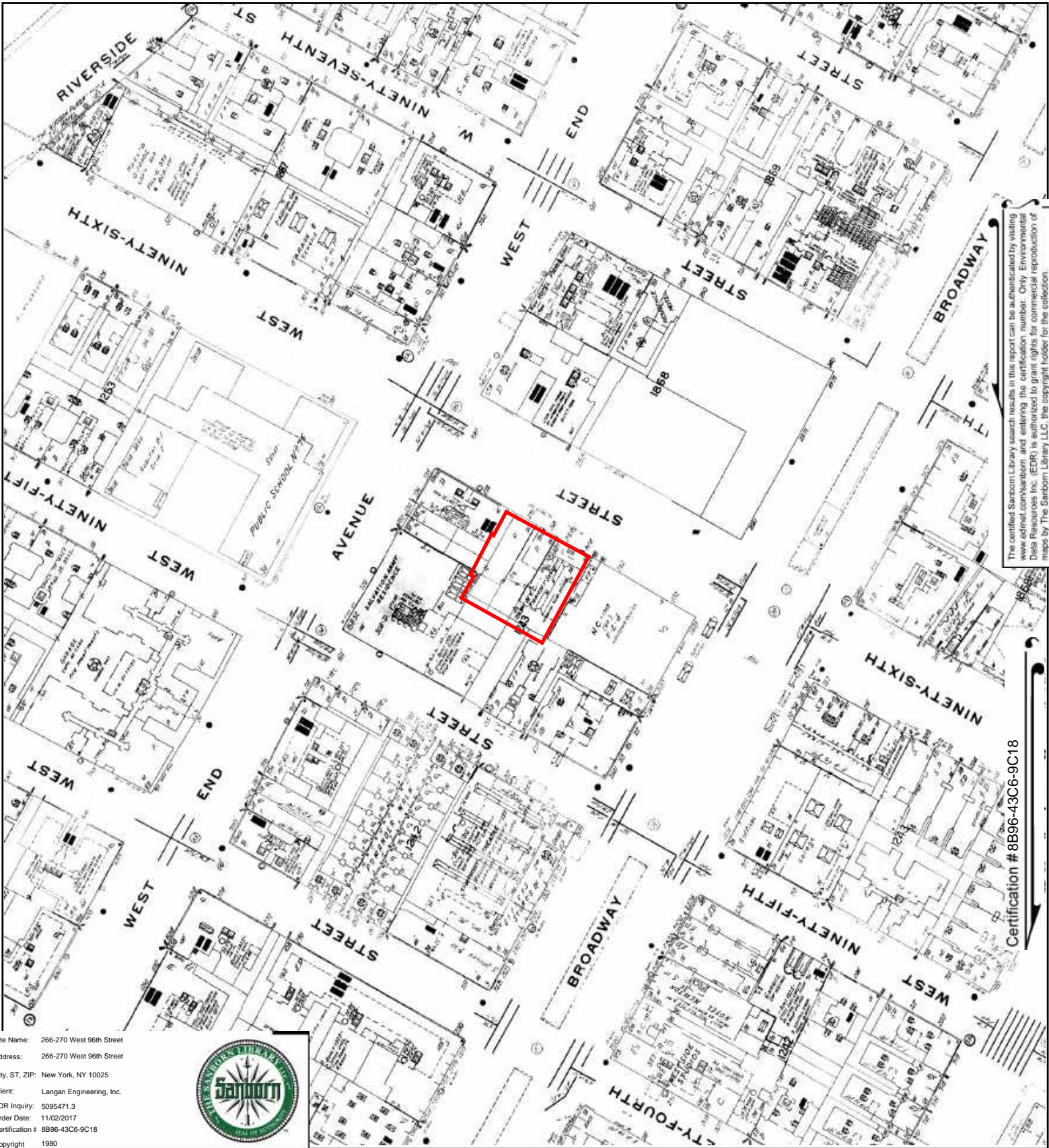

The certified Sanborn Library search results in this report can be authenticated by visiting www.edr.com/sanborn and entering the certification number. Only Environmental Data Resources Inc. (EDR) is authorized to grant rights for commercial reproduction of maps by The Sanborn Library LLC, the copyright holder for the collection.

Certification # 8B96-43C6-9C18

Site Name: 266-270 West 96th Street
 Address: 266-270 West 96th Street
 City, ST, ZIP: New York, NY 10025
 Client: Langan Engineering, Inc.
 EDR Inquiry: 5095471.3
 Order Date: 11/02/2017
 Certification #: 8B96-43C6-9C18
 Copyright: 1980



This Certified Sanborn Map combines the following sheets. Outlined areas indicate map sheets within the collection.

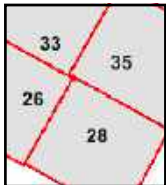

Volume 7S, Sheet 35
 Volume 7S, Sheet 33
 Volume 7S, Sheet 26
 Volume 7S, Sheet 28



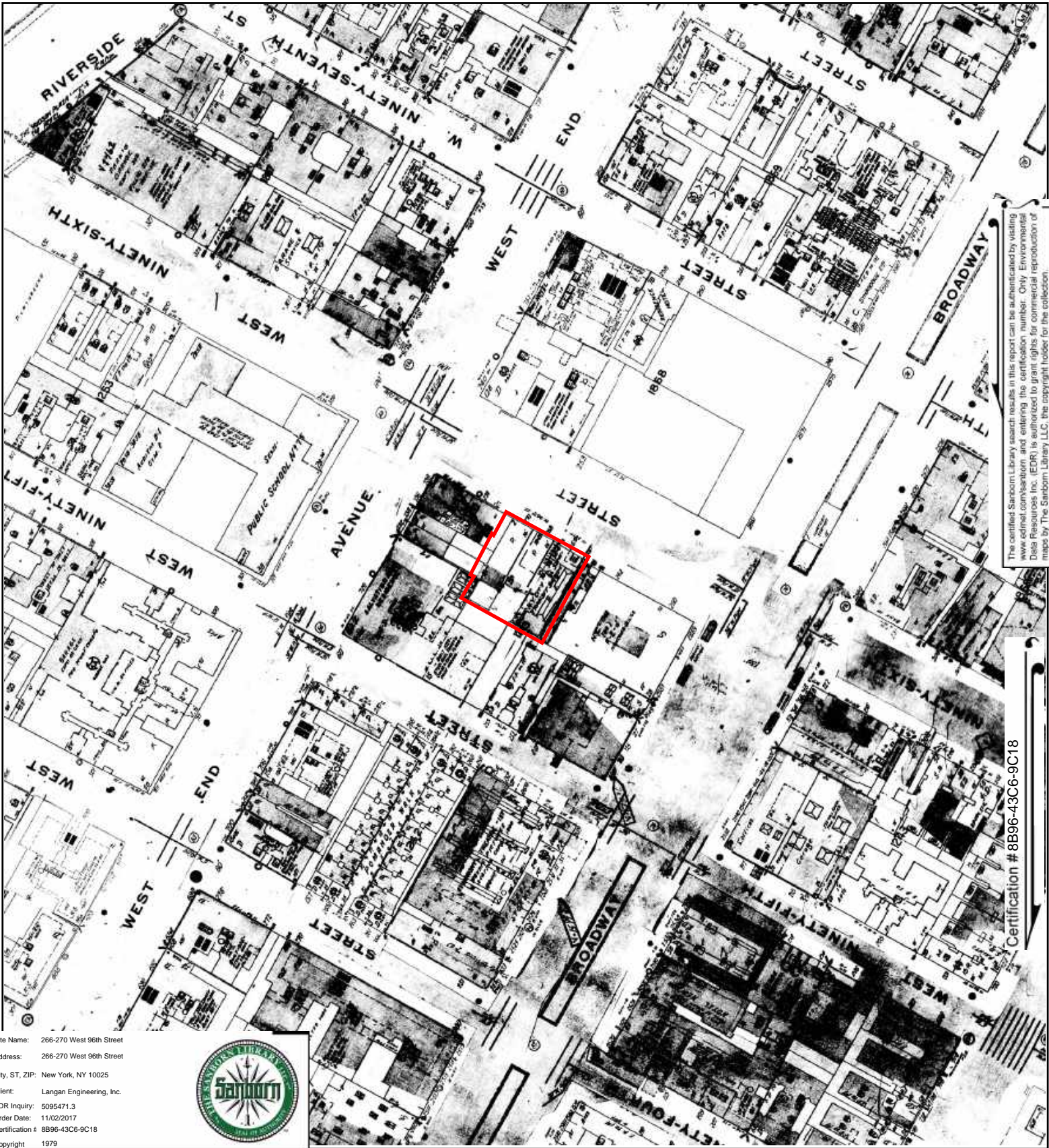

The certified Sanborn Library search results in this report can be authenticated by visiting www.edr.com/sanborn and entering the certification number. Only Environmental Data Resources Inc. (EDR) is authorized to grant rights for commercial reproduction of maps by The Sanborn Library LLC, the copyright holder for the collection.

Certification # 8B96-43C6-9C18

Site Name: 266-270 West 96th Street
 Address: 266-270 West 96th Street
 City, ST, ZIP: New York, NY 10025
 Client: Langan Engineering, Inc.
 EDR Inquiry: 5095471.3
 Order Date: 11/02/2017
 Certification #: 8B96-43C6-9C18
 Copyright: 1979



This Certified Sanborn Map combines the following sheets. Outlined areas indicate map sheets within the collection.



Volume 7S, Sheet 28
 Volume 7S, Sheet 26
 Volume 7S, Sheet 33
 Volume 7S, Sheet 35



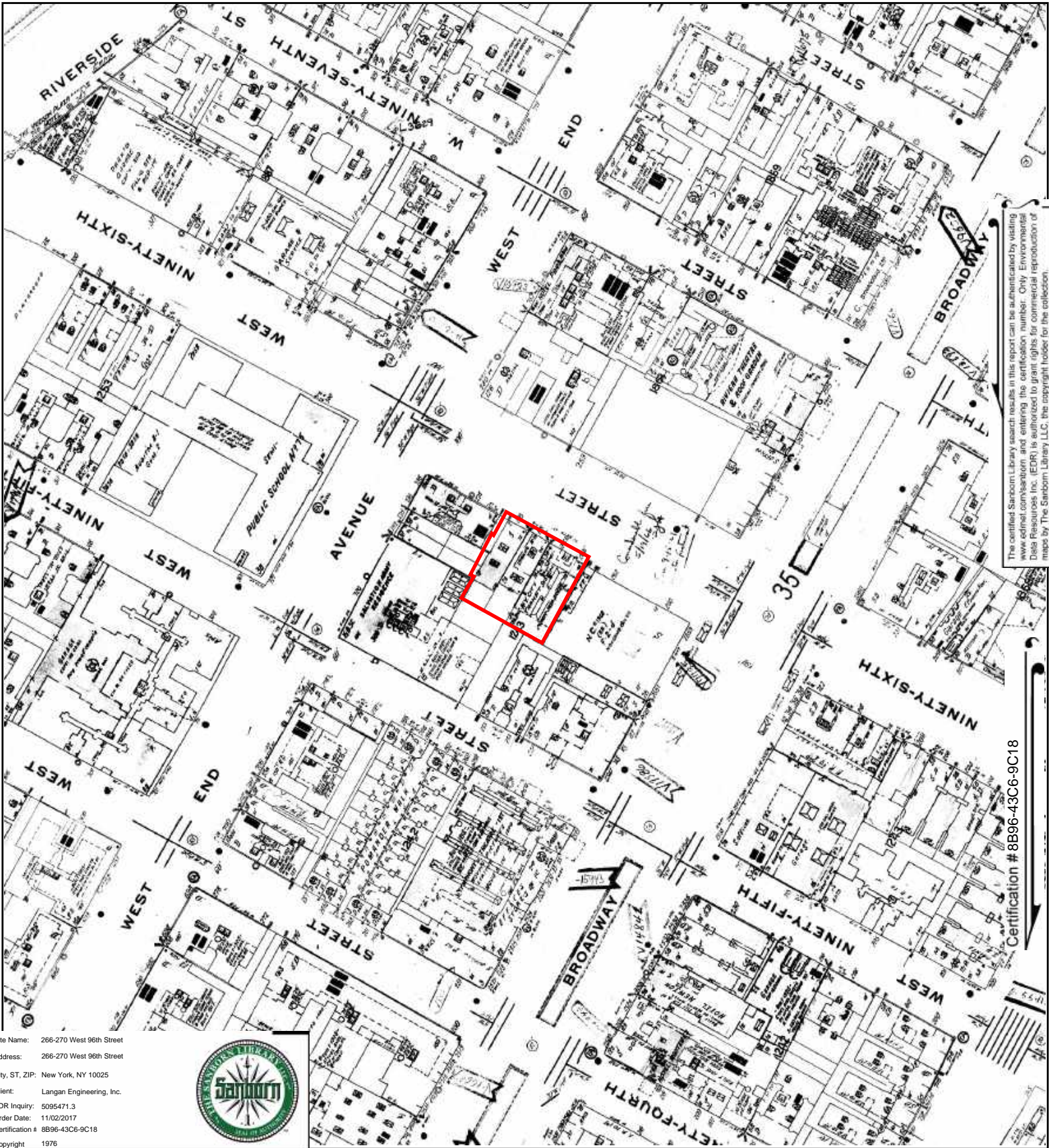

The certified Sanborn Library search results in this report can be authenticated by visiting www.edr.com/sanborn and entering the certification number. Only Environmental Data Resources Inc. (EDR) is authorized to grant rights for commercial reproduction of maps by The Sanborn Library LLC, the copyright holder for the collection.

Certification # 8B96-43C6-9C18

Site Name: 266-270 West 96th Street
 Address: 266-270 West 96th Street
 City, ST, ZIP: New York, NY 10025
 Client: Langan Engineering, Inc.
 EDR Inquiry: 5095471.3
 Order Date: 11/02/2017
 Certification #: 8B96-43C6-9C18
 Copyright: 1976



This Certified Sanborn Map combines the following sheets. Outlined areas indicate map sheets within the collection.



Volume 7S, Sheet 35
 Volume 7S, Sheet 33
 Volume 7S, Sheet 28
 Volume 7S, Sheet 26



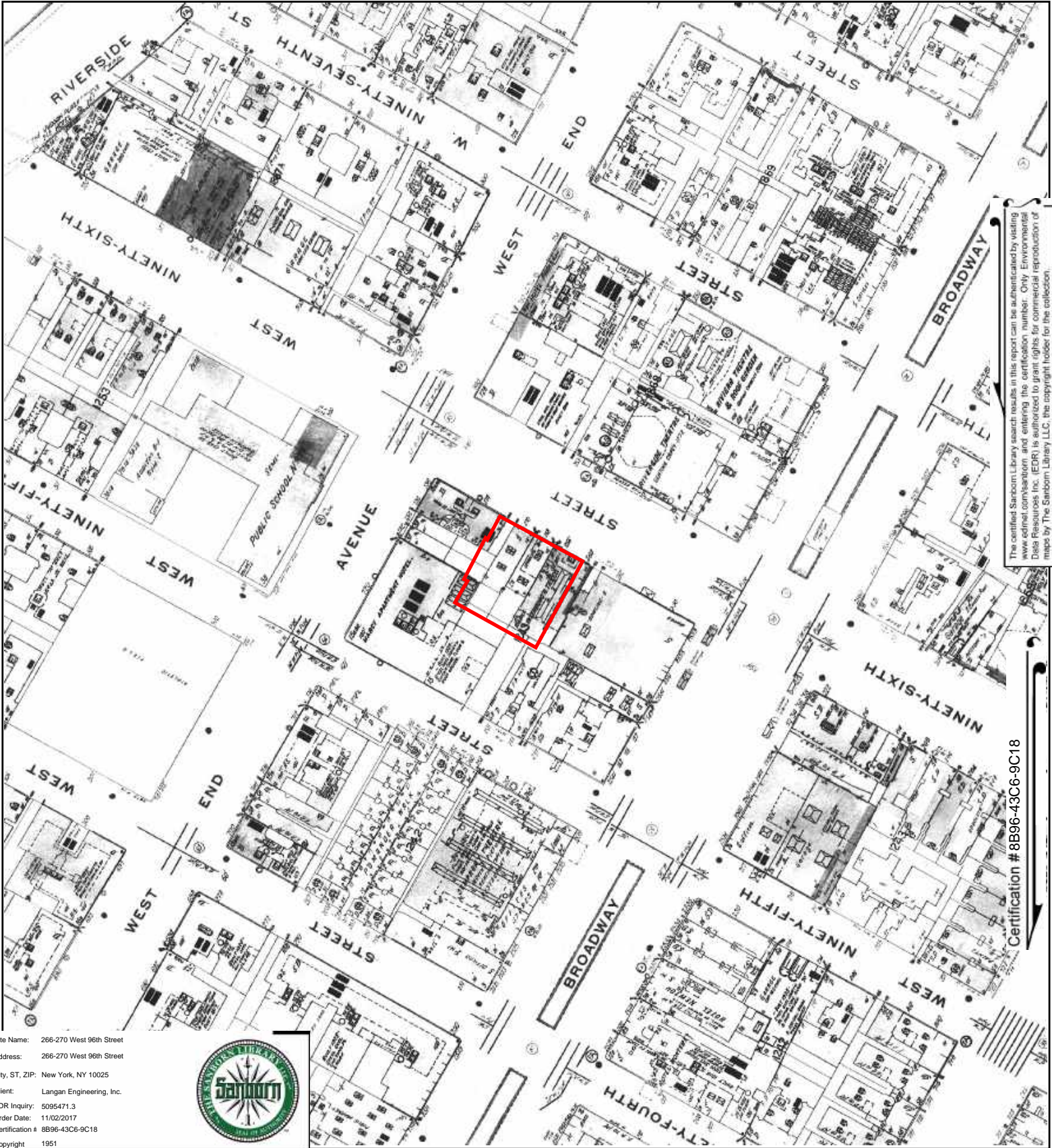

The certified Sanborn Library search results in this report can be authenticated by visiting www.edr.com/sanborn and entering the certification number. Only Environmental Data Resources Inc. (EDR) is authorized to grant rights for commercial reproduction of maps by The Sanborn Library LLC, the copyright holder for the collection.

Certification # 8B96-43C6-9C18

Site Name: 266-270 West 96th Street
 Address: 266-270 West 96th Street
 City, ST, ZIP: New York, NY 10025
 Client: Langan Engineering, Inc.
 EDR Inquiry: 5095471.3
 Order Date: 11/02/2017
 Certification #: 8B96-43C6-9C18
 Copyright: 1951



This Certified Sanborn Map combines the following sheets. Outlined areas indicate map sheets within the collection.



Volume 7S, Sheet 35
 Volume 7S, Sheet 33
 Volume 7S, Sheet 28
 Volume 7S, Sheet 26



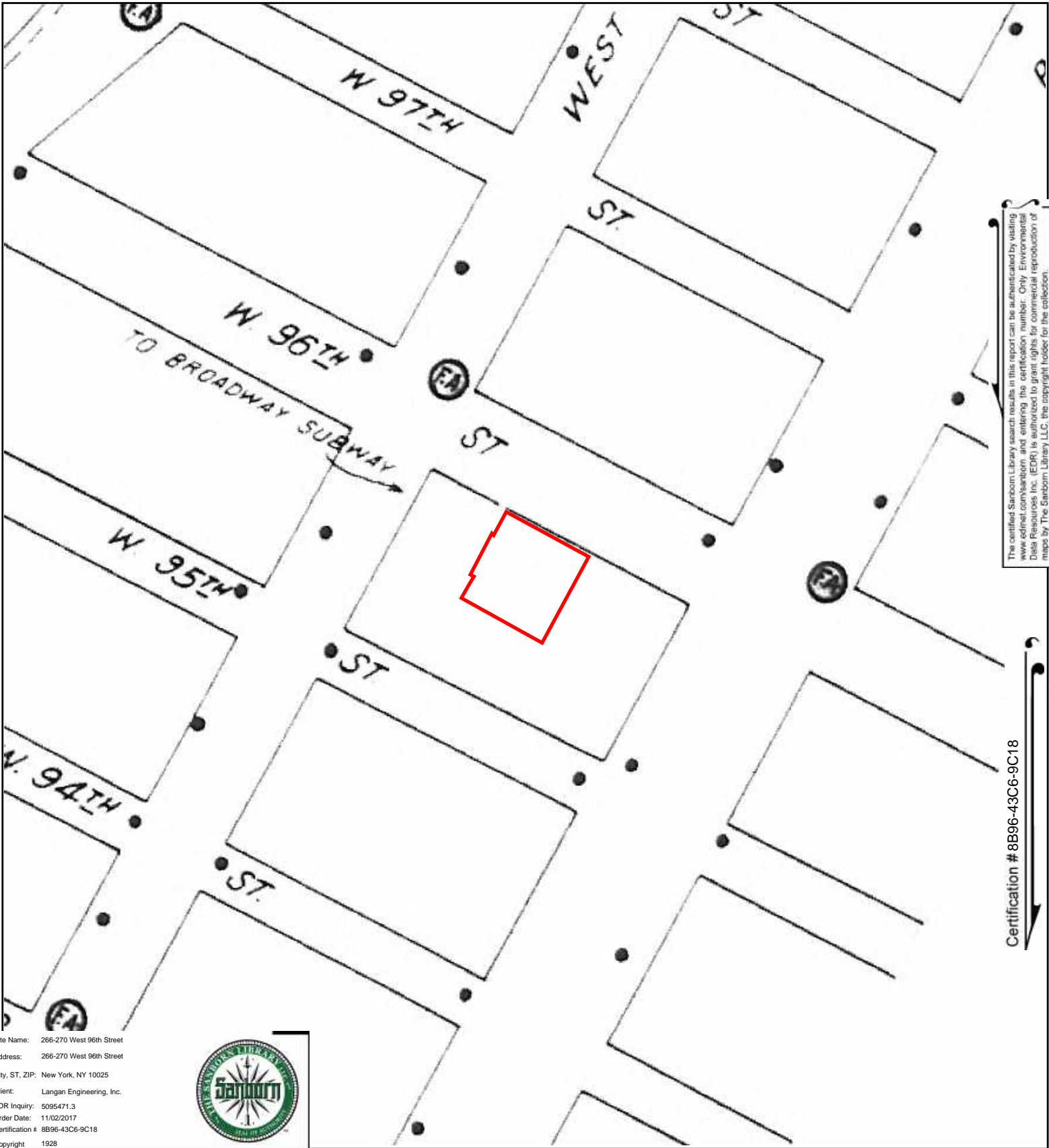

The certified Sanborn Library search results in this report can be authenticated by visiting www.edr.com/sanborn and entering the certification number. Only Environmental Data Resources Inc. (EDR) is authorized to grant rights for commercial reproduction of maps by The Sanborn Library LLC, the copyright holder for the collection.

Certification # 8B96-43C6-9C18

Site Name: 266-270 West 96th Street
 Address: 266-270 West 96th Street
 City, ST, ZIP: New York, NY 10025
 Client: Langan Engineering, Inc.
 EDR Inquiry: 5095471.3
 Order Date: 11/02/2017
 Certification #: 8B96-43C6-9C18
 Copyright: 1928



This Certified Sanborn Map combines the following sheets. Outlined areas indicate map sheets within the collection.

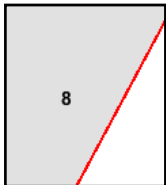
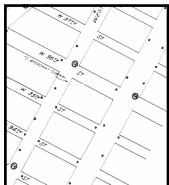

Volume Pier Maps, Sheet 8



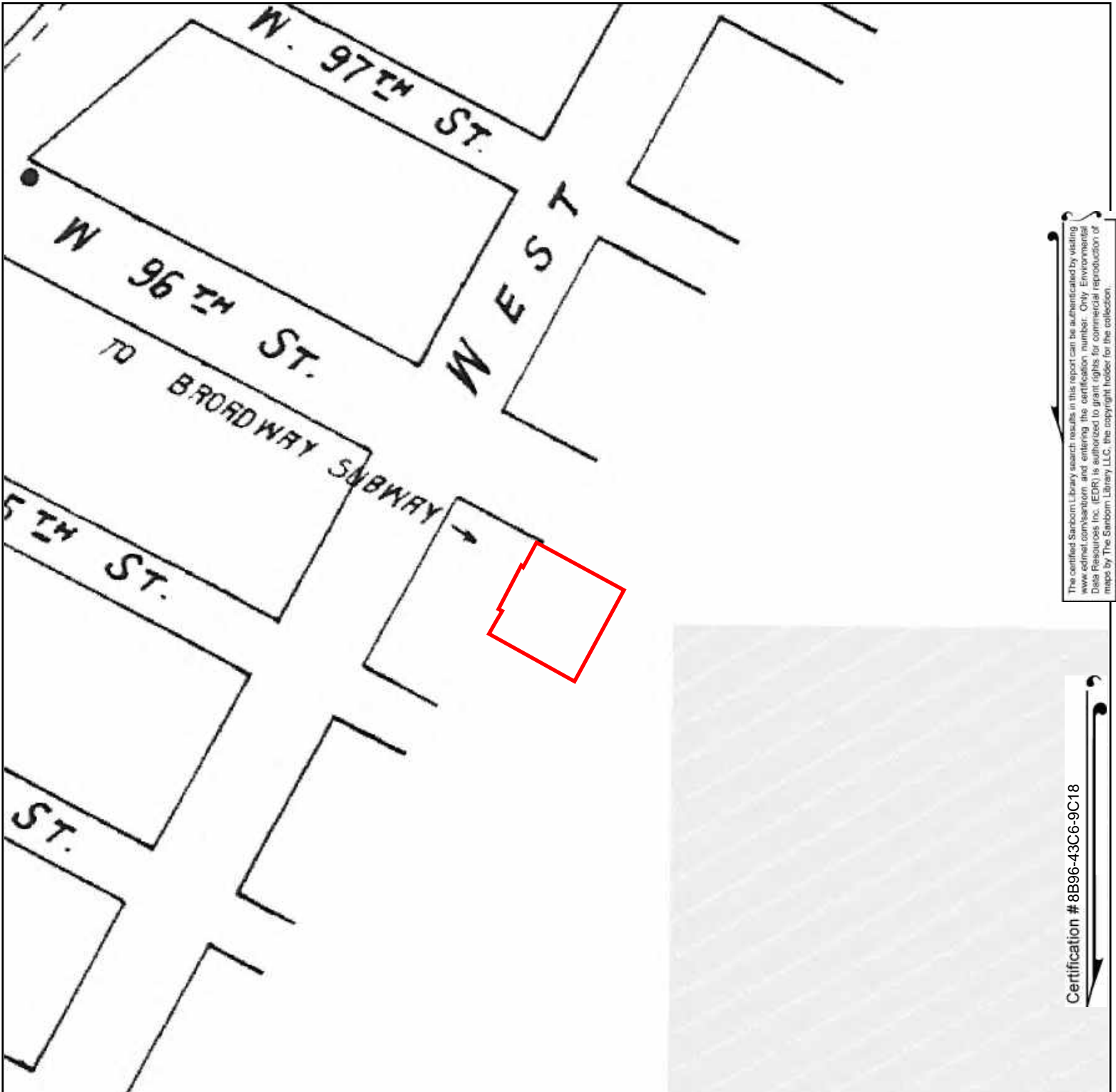

The certified Sanborn Library search results in this report can be authenticated by visiting www.edr.com/sanborn and entering the certification number. Only Environmental Data Resources Inc. (EDR) is authorized to grant rights for commercial reproduction of maps by The Sanborn Library LLC, the copyright holder for the collection.

Certification # 8B96-43C6-9C18

Site Name: 266-270 West 96th Street
 Address: 266-270 West 96th Street
 City, ST, ZIP: New York, NY 10025
 Client: Langan Engineering, Inc.
 EDR Inquiry: 5095471.3
 Order Date: 11/02/2017
 Certification #: 8B96-43C6-9C18
 Copyright: 1922



This Certified Sanborn Map combines the following sheets. Outlined areas indicate map sheets within the collection.

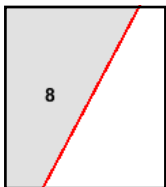
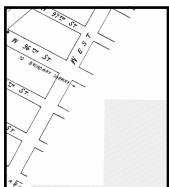

Volume Pier Maps, Sheet 8



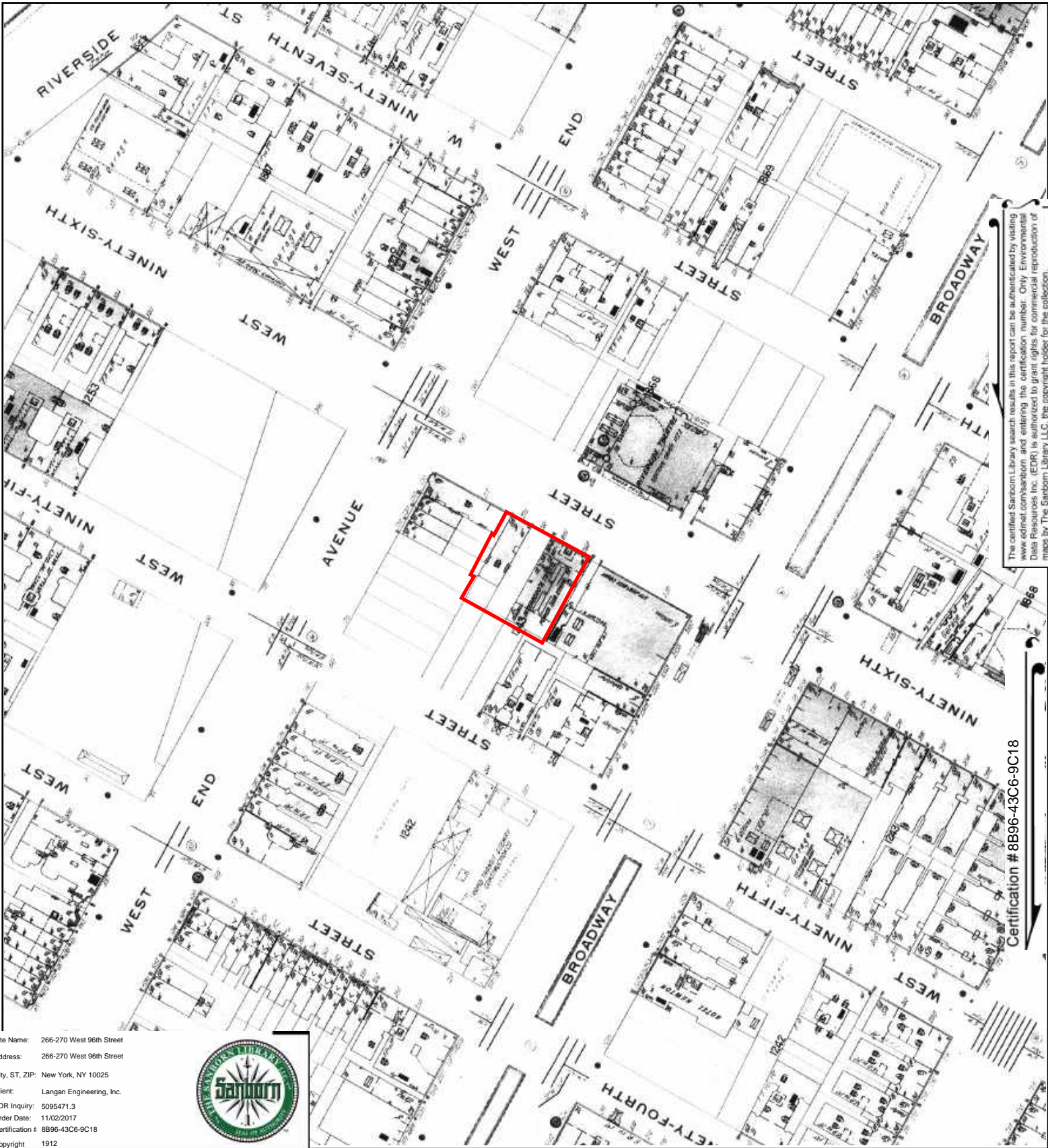

The certified Sanborn Library search results in this report can be authenticated by visiting www.edr.com/sanborn and entering the certification number. Only Environmental Data Resources Inc. (EDR) is authorized to grant rights for commercial reproduction of maps by The Sanborn Library LLC, the copyright holder for the collection.

Certification # 8896-43C6-9C18

Site Name: 266-270 West 96th Street
 Address: 266-270 West 96th Street
 City, ST, ZIP: New York, NY 10025
 Client: Langan Engineering, Inc.
 EDR Inquiry: 5095471.3
 Order Date: 11/02/2017
 Certification #: 8896-43C6-9C18
 Copyright: 1912



This Certified Sanborn Map combines the following sheets. Outlined areas indicate map sheets within the collection.



Volume 7S, Sheet 33
 Volume 7S, Sheet 28
 Volume 7S, Sheet 26
 Volume 7S, Sheet 35



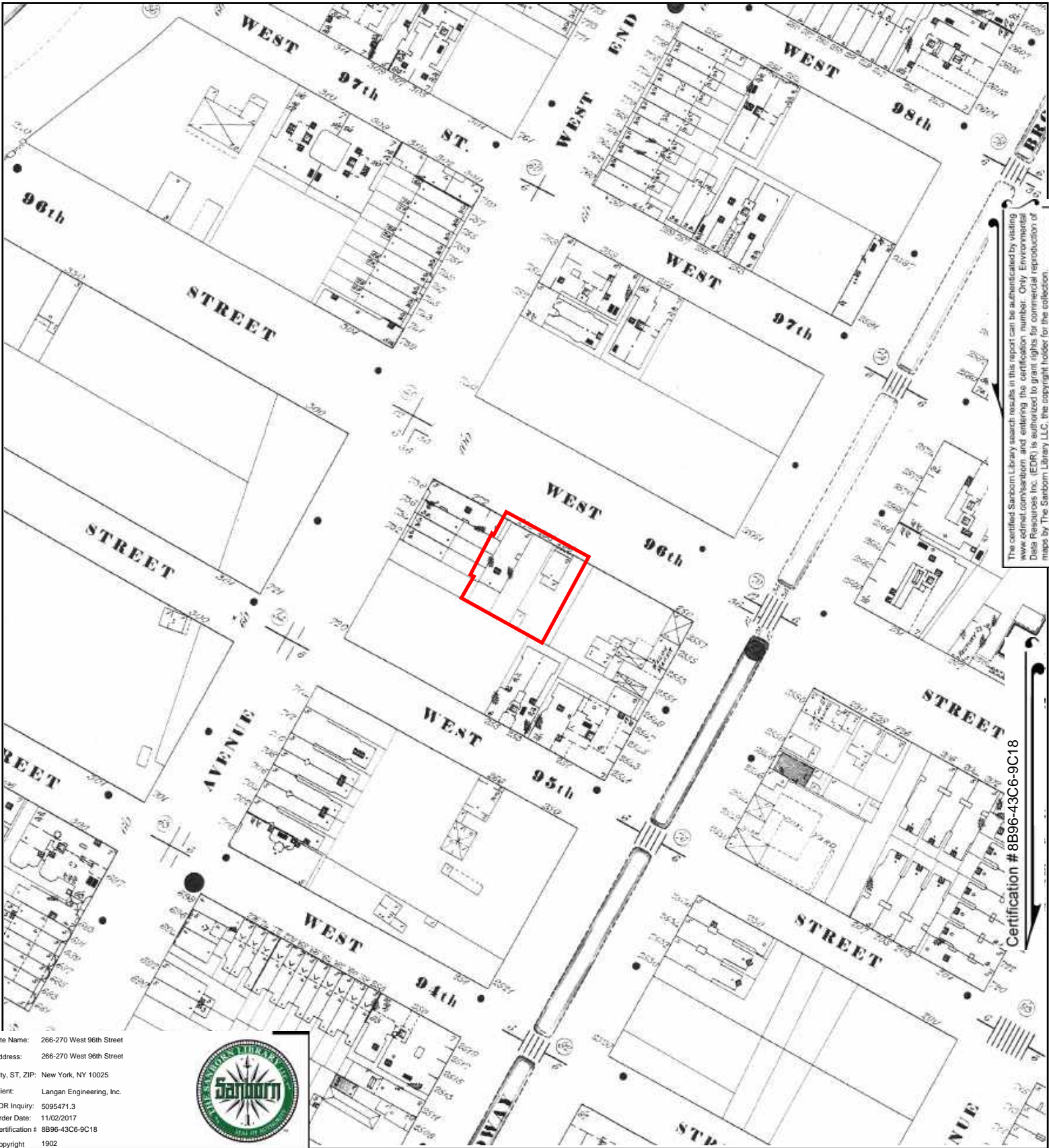

The certified Sanborn Library search results in this report can be authenticated by visiting www.edr.com/sanborn and entering the certification number. Only Environmental Data Resources Inc. (EDR) is authorized to grant rights for commercial reproduction of maps by The Sanborn Library LLC, the copyright holder for the collection.

Certification # 8B96-43C6-9C18

Site Name: 266-270 West 96th Street
 Address: 266-270 West 96th Street
 City, ST, ZIP: New York, NY 10025
 Client: Langan Engineering, Inc.
 EDR Inquiry: 5095471.3
 Order Date: 11/02/2017
 Certification # 8B96-43C6-9C18
 Copyright 1902



This Certified Sanborn Map combines the following sheets. Outlined areas indicate map sheets within the collection.



Volume 7N, Sheet 18
 Volume 7N, Sheet 17
 Volume 7N, Sheet 22
 Volume 7N, Sheet 21



APPENDIX I

Historical USGS Topographic Quadrangle Maps Summary

266-270 West 96th Street

266-270 West 96th Street

New York, NY 10025

Inquiry Number: 5095471.4

November 02, 2017

EDR Historical Topo Map Report

with QuadMatch™



6 Armstrong Road, 4th floor
Shelton, CT 06484
Toll Free: 800.352.0050
www.edrnet.com

EDR Historical Topo Map Report

11/02/17

Site Name:

266-270 West 96th Street
266-270 West 96th Street
New York, NY 10025
EDR Inquiry # 5095471.4

Client Name:

Langan Engineering, Inc.
360 W. 31st Street
New York, NY 10001
Contact: Kimberly Del Col



EDR Topographic Map Library has been searched by EDR and maps covering the target property location as provided by Langan Engineering, Inc. were identified for the years listed below. EDR's Historical Topo Map Report is designed to assist professionals in evaluating potential liability on a target property resulting from past activities. EDR's Historical Topo Map Report includes a search of a collection of public and private color historical topographic maps, dating back to the late 1800s.

Search Results:**Coordinates:**

P.O.#	170432001	Latitude:	40.794752 40° 47' 41" North
Project:	266 West 96th Street	Longitude:	-73.972787 -73° 58' 22" West
		UTM Zone:	Zone 18 North
		UTM X Meters:	586658.31
		UTM Y Meters:	4516480.56
		Elevation:	61.54' above sea level

Maps Provided:

2013, 2014 1897
1997
1979
1966
1956
1947
1900
1898

Disclaimer - Copyright and Trademark Notice

This Report contains certain information obtained from a variety of public and other sources reasonably available to Environmental Data Resources, Inc. It cannot be concluded from this Report that coverage information for the target and surrounding properties does not exist from other sources. NO WARRANTY EXPRESSED OR IMPLIED, IS MADE WHATSOEVER IN CONNECTION WITH THIS REPORT. ENVIRONMENTAL DATA RESOURCES, INC. SPECIFICALLY DISCLAIMS THE MAKING OF ANY SUCH WARRANTIES, INCLUDING WITHOUT LIMITATION, MERCHANTABILITY OR FITNESS FOR A PARTICULAR USE OR PURPOSE. ALL RISK IS ASSUMED BY THE USER. IN NO EVENT SHALL ENVIRONMENTAL DATA RESOURCES, INC. BE LIABLE TO ANYONE, WHETHER ARISING OUT OF ERRORS OR OMISSIONS, NEGLIGENCE, ACCIDENT OR ANY OTHER CAUSE, FOR ANY LOSS OF DAMAGE, INCLUDING, WITHOUT LIMITATION, SPECIAL, INCIDENTAL, CONSEQUENTIAL, OR EXEMPLARY DAMAGES. ANY LIABILITY ON THE PART OF ENVIRONMENTAL DATA RESOURCES, INC. IS STRICTLY LIMITED TO A REFUND OF THE AMOUNT PAID FOR THIS REPORT. Purchaser accepts this Report "AS IS". Any analyses, estimates, ratings, environmental risk levels or risk codes provided in this Report are provided for illustrative purposes only, and are not intended to provide, nor should they be interpreted as providing any facts regarding, or prediction or forecast of, any environmental risk for any property. Only a Phase I Environmental Site Assessment performed by an environmental professional can provide information regarding the environmental risk for any property. Additionally, the information provided in this Report is not to be construed as legal advice.

Copyright 2017 by Environmental Data Resources, Inc. All rights reserved. Reproduction in any media or format, in whole or in part, of any report or map of Environmental Data Resources, Inc., or its affiliates, is prohibited without prior written permission.

EDR and its logos (including Sanborn and Sanborn Map) are trademarks of Environmental Data Resources, Inc. or its affiliates. All other trademarks used herein are the property of their respective owners.

Topo Sheet Key

This EDR Topo Map Report is based upon the following USGS topographic map sheets.

2013, 2014 Source Sheets



Central Park
2013
7.5-minute, 24000



Weehawken
2014
7.5-minute, 24000

1997 Source Sheets



Central Park
1997
7.5-minute, 24000
Aerial Photo Revised 1997

1979 Source Sheets



Central Park
1979
7.5-minute, 24000
Aerial Photo Revised 1977

1966 Source Sheets



Central Park
1966
7.5-minute, 24000
Aerial Photo Revised 1966

Topo Sheet Key

This EDR Topo Map Report is based upon the following USGS topographic map sheets.

1956 Source Sheets



Central Park
1956
7.5-minute, 24000

1947 Source Sheets



Central Park
1947
7.5-minute, 24000
Aerial Photo Revised 1941

1900 Source Sheets



Harlem
1900
15-minute, 62500



Paterson
1900
15-minute, 62500

1898 Source Sheets



Harlem
1898
15-minute, 62500



Paterson
1898
15-minute, 62500

Topo Sheet Key

This EDR Topo Map Report is based upon the following USGS topographic map sheets.

1897 Source Sheets



Harlem
1897
15-minute, 62500

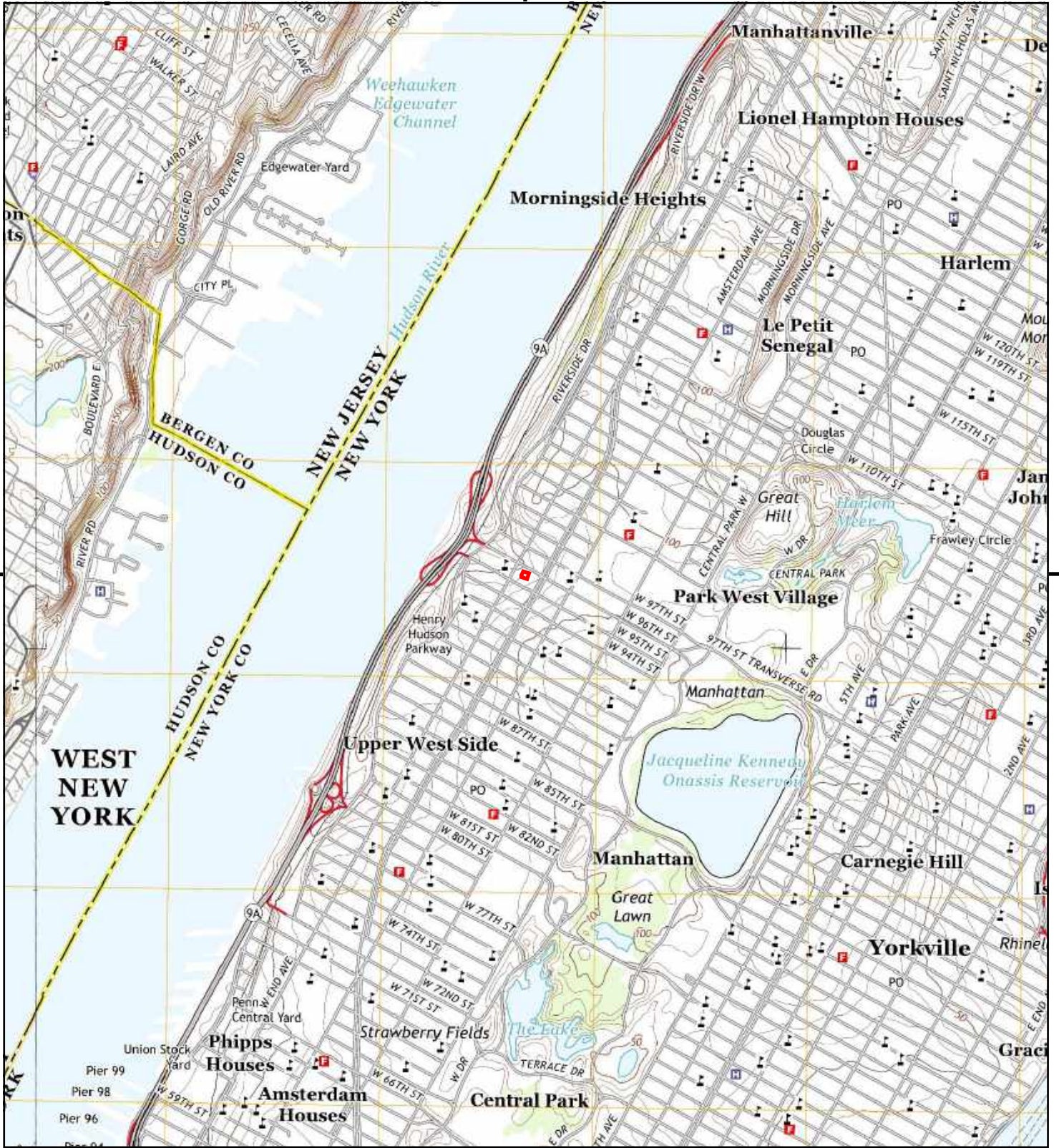

This report includes information from the following map sheet(s).

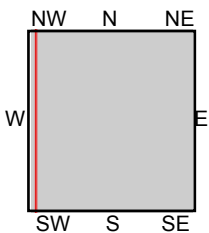
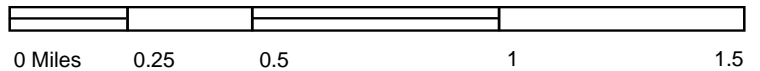

TP, Central Park, 2013, 7.5-minute
 W, Weehawken, 2014, 7.5-minute

SITE NAME: 266-270 West 96th Street
 ADDRESS: 266-270 West 96th Street
 New York, NY 10025
 CLIENT: Langan Engineering, Inc.



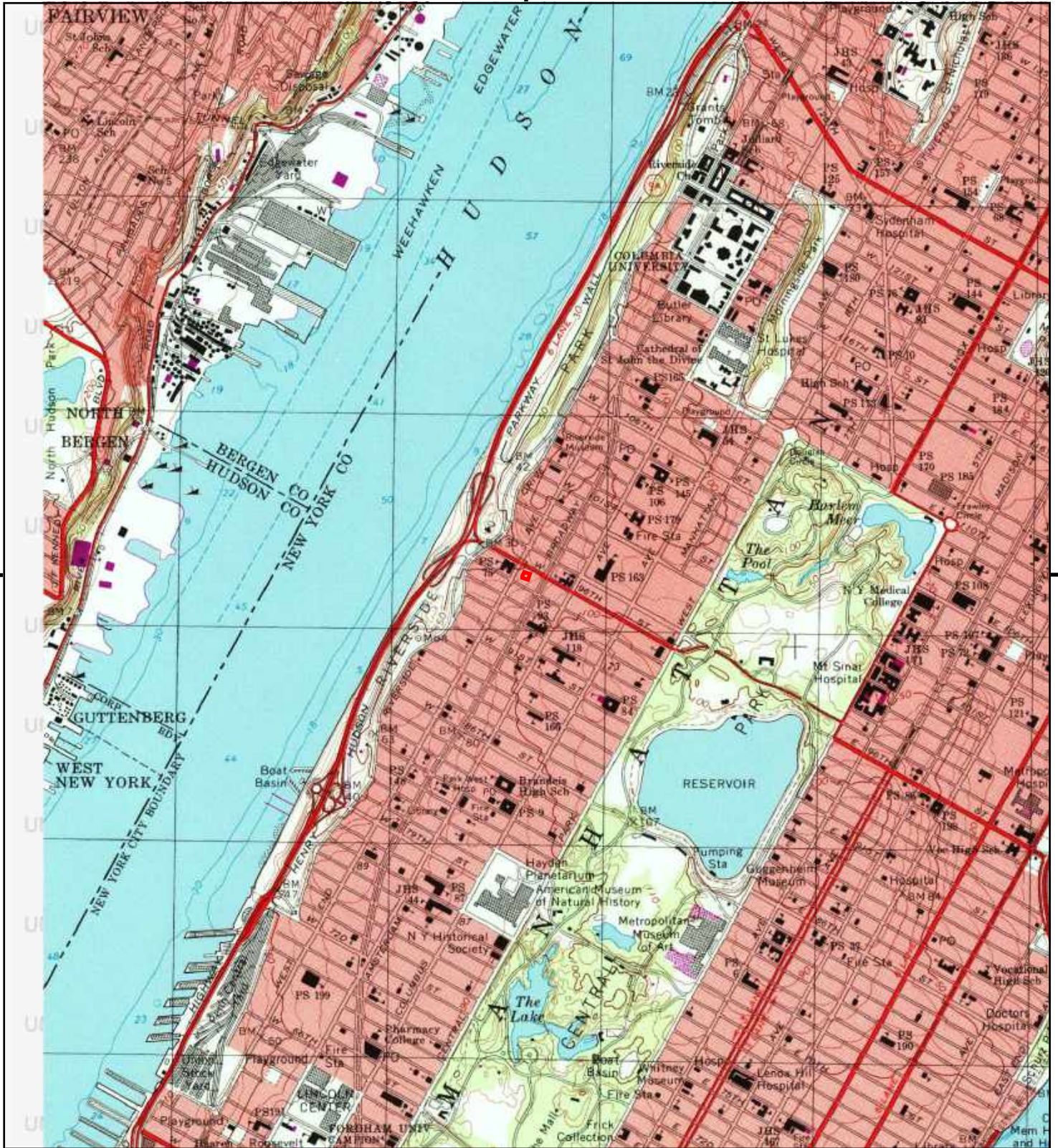

This report includes information from the following map sheet(s).

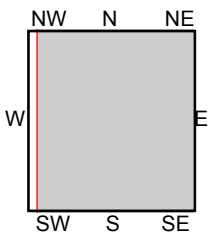
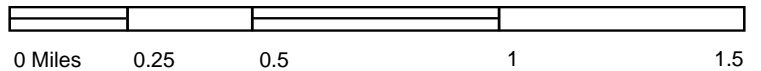

TP, Central Park, 1997, 7.5-minute

SITE NAME: 266-270 West 96th Street
 ADDRESS: 266-270 West 96th Street
 New York, NY 10025
 CLIENT: Langan Engineering, Inc.



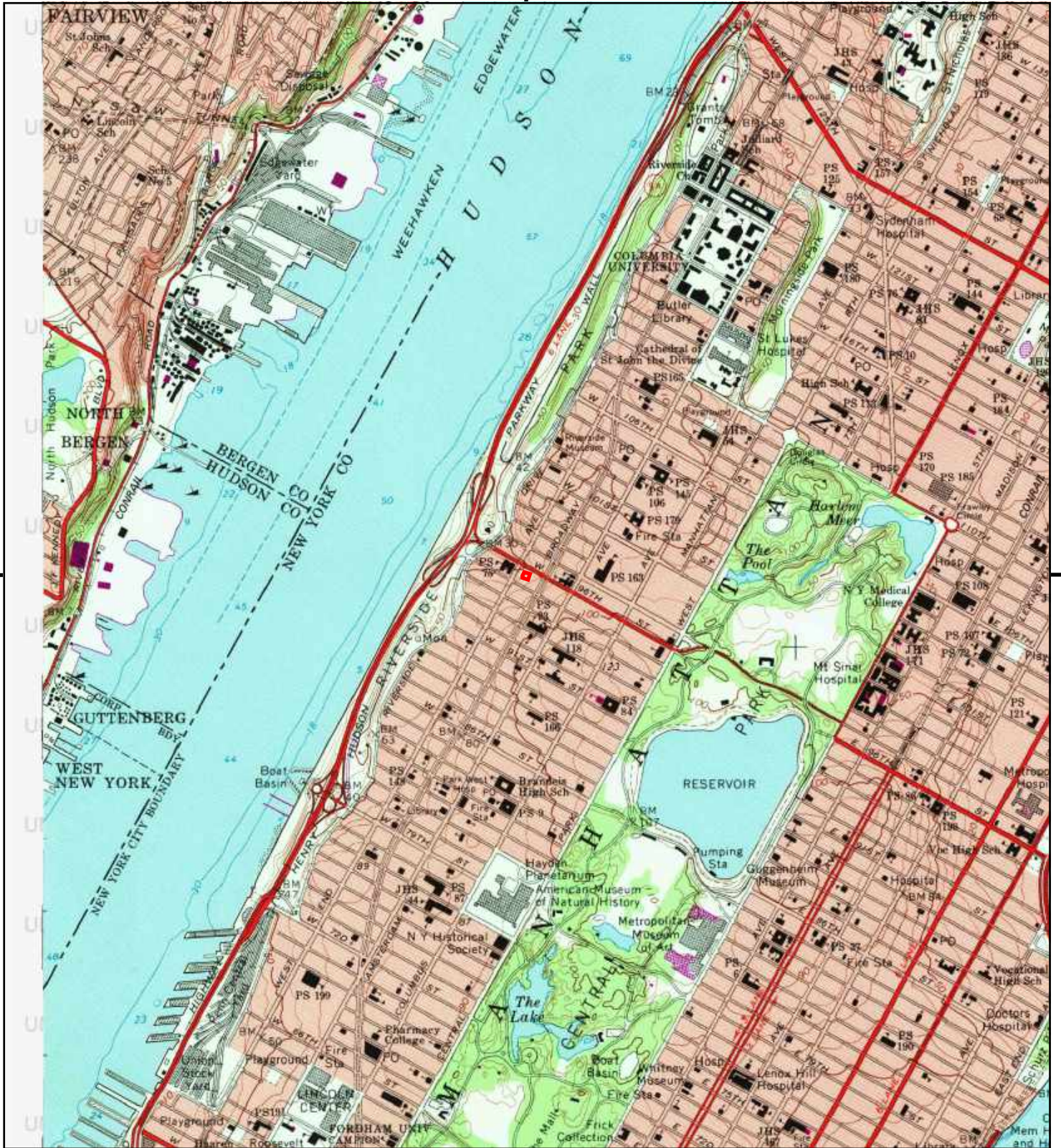

This report includes information from the following map sheet(s).

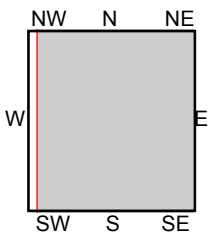
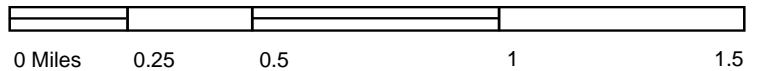

TP, Central Park, 1979, 7.5-minute

SITE NAME: 266-270 West 96th Street
 ADDRESS: 266-270 West 96th Street
 New York, NY 10025
 CLIENT: Langan Engineering, Inc.





This report includes information from the following map sheet(s).

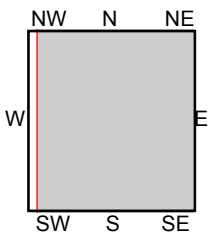
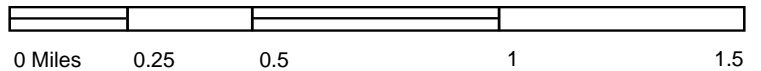

TP, Central Park, 1966, 7.5-minute

SITE NAME: 266-270 West 96th Street
 ADDRESS: 266-270 West 96th Street
 New York, NY 10025
 CLIENT: Langan Engineering, Inc.



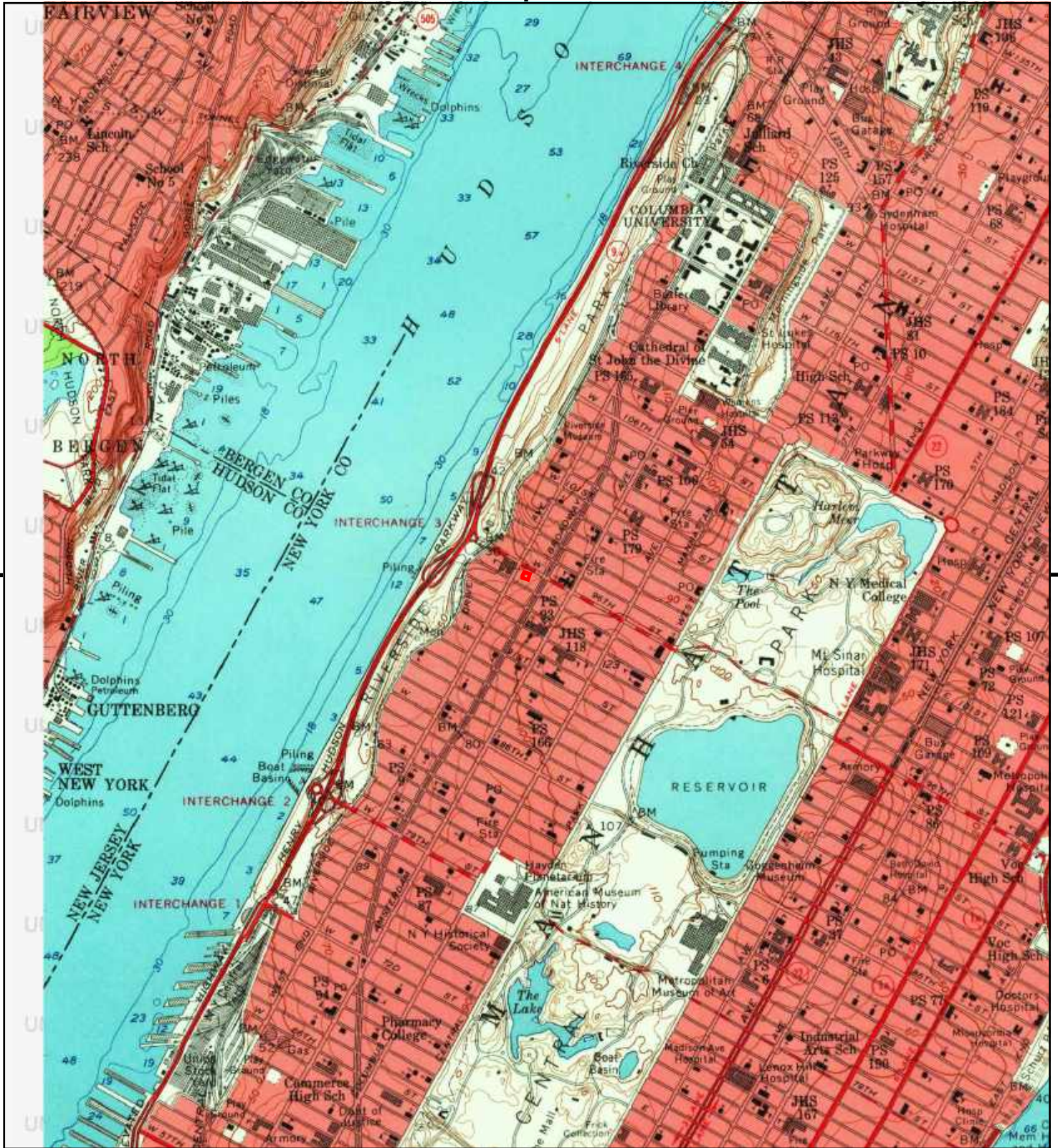

This report includes information from the following map sheet(s).

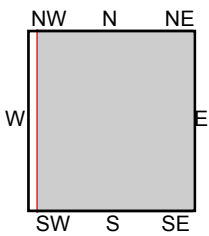
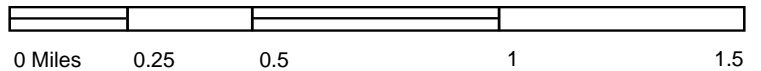

TP, Central Park, 1956, 7.5-minute

SITE NAME: 266-270 West 96th Street
 ADDRESS: 266-270 West 96th Street
 New York, NY 10025
 CLIENT: Langan Engineering, Inc.



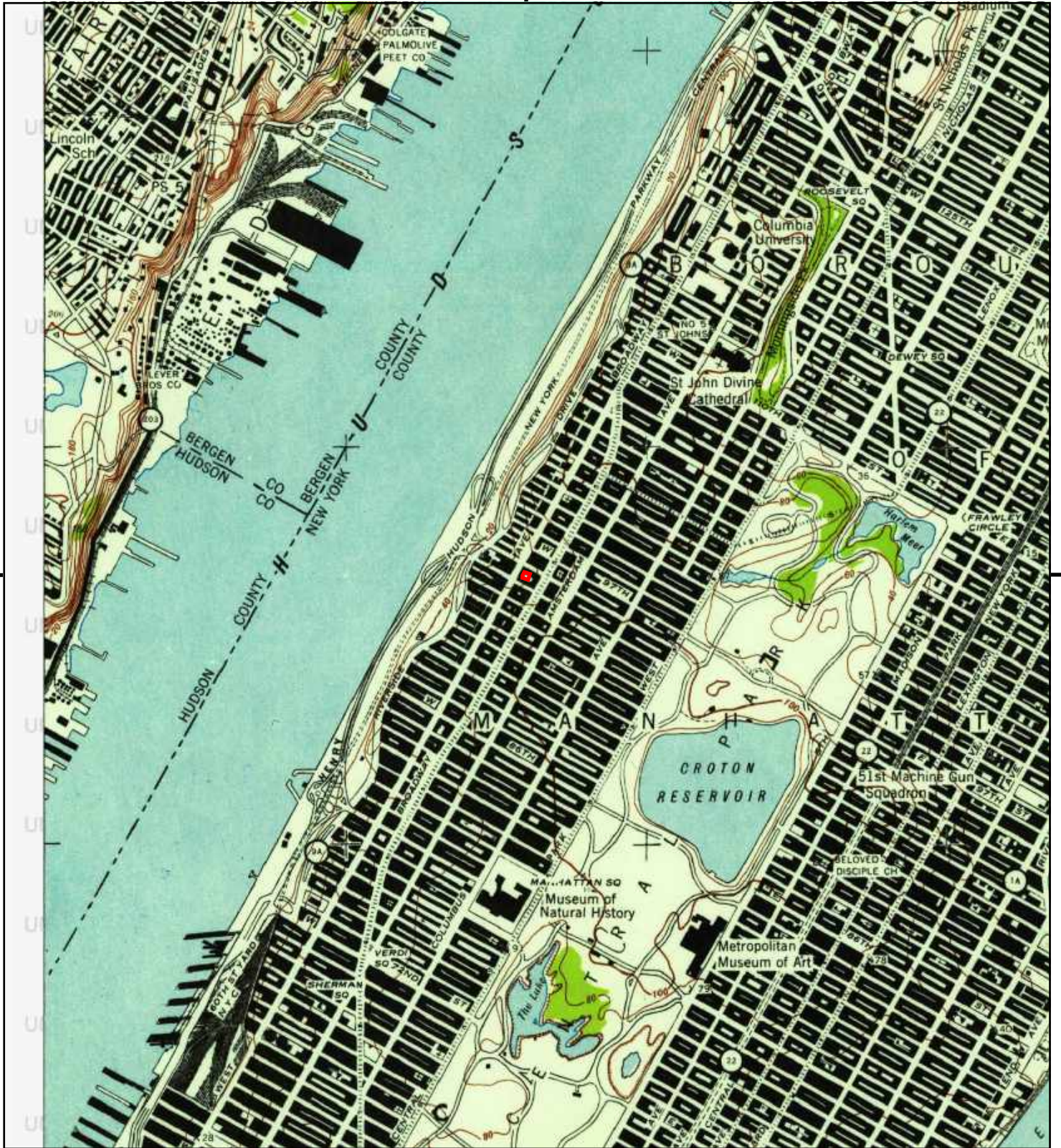

This report includes information from the following map sheet(s).

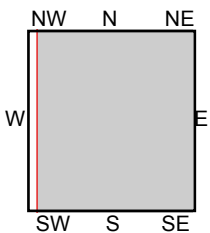
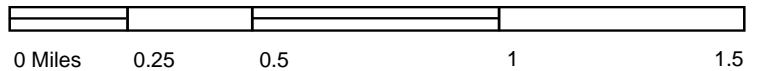

TP, Central Park, 1947, 7.5-minute

SITE NAME: 266-270 West 96th Street
 ADDRESS: 266-270 West 96th Street
 New York, NY 10025
 CLIENT: Langan Engineering, Inc.



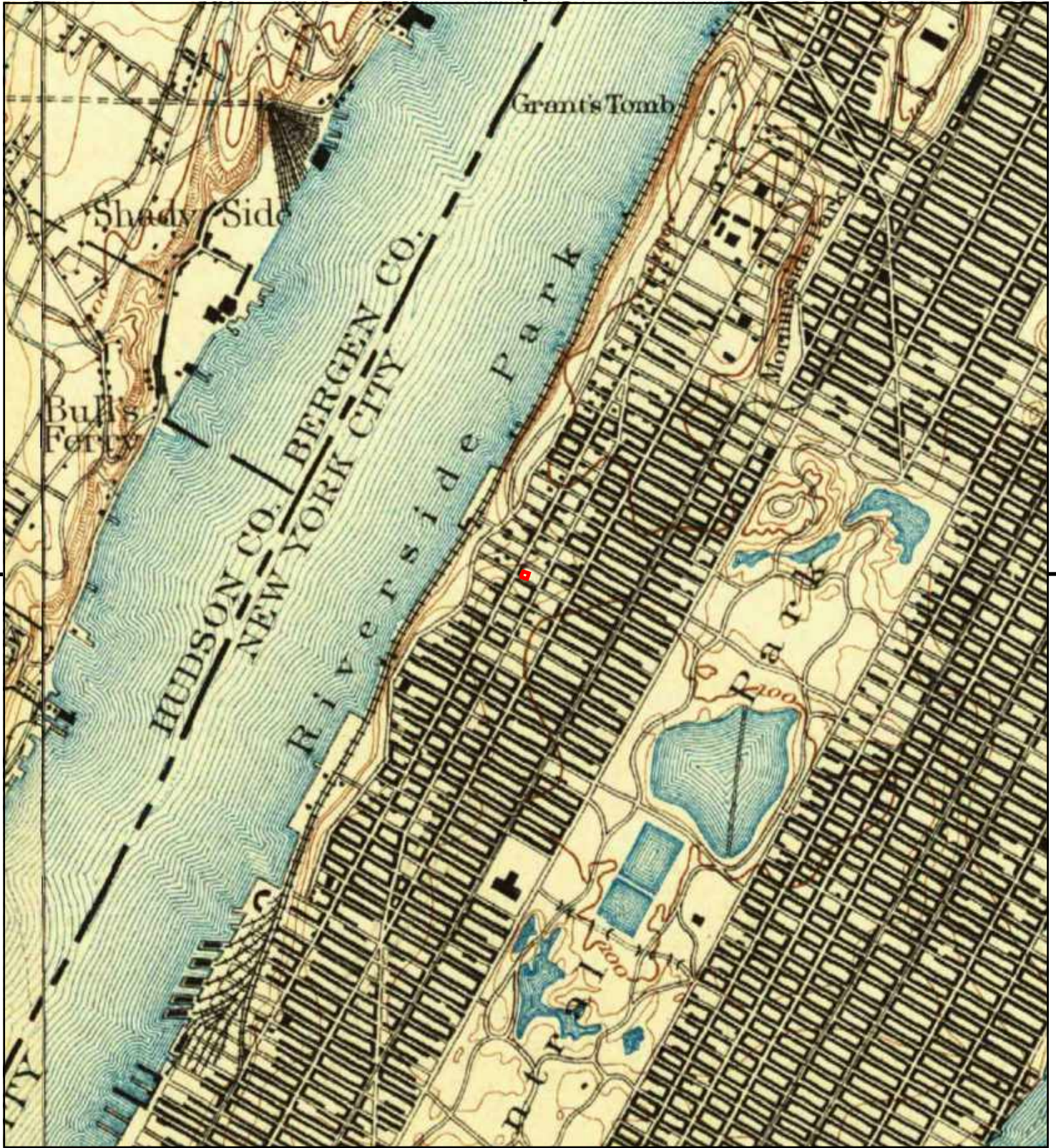

This report includes information from the following map sheet(s).

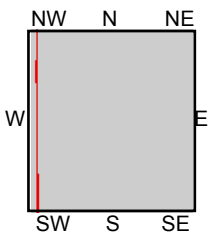
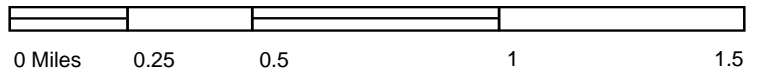

TP, Harlem, 1900, 15-minute
 NW, Paterson, 1900, 15-minute

SITE NAME: 266-270 West 96th Street
ADDRESS: 266-270 West 96th Street
 New York, NY 10025
CLIENT: Langan Engineering, Inc.



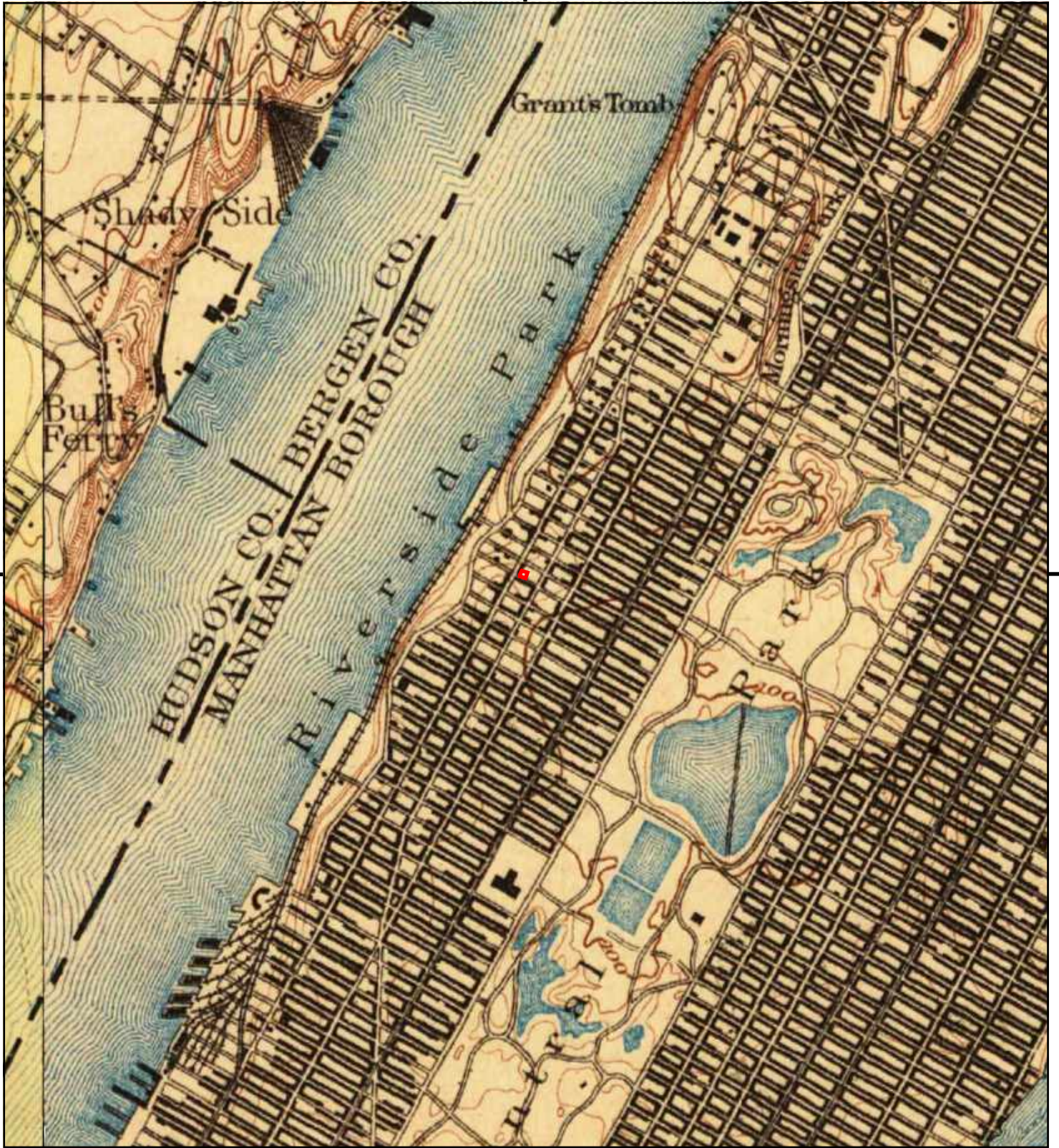

This report includes information from the following map sheet(s).

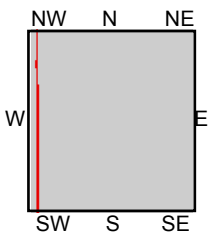
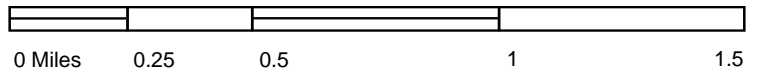

TP, Harlem, 1898, 15-minute
 NW, Paterson, 1898, 15-minute

SITE NAME: 266-270 West 96th Street
 ADDRESS: 266-270 West 96th Street
 New York, NY 10025
 CLIENT: Langan Engineering, Inc.



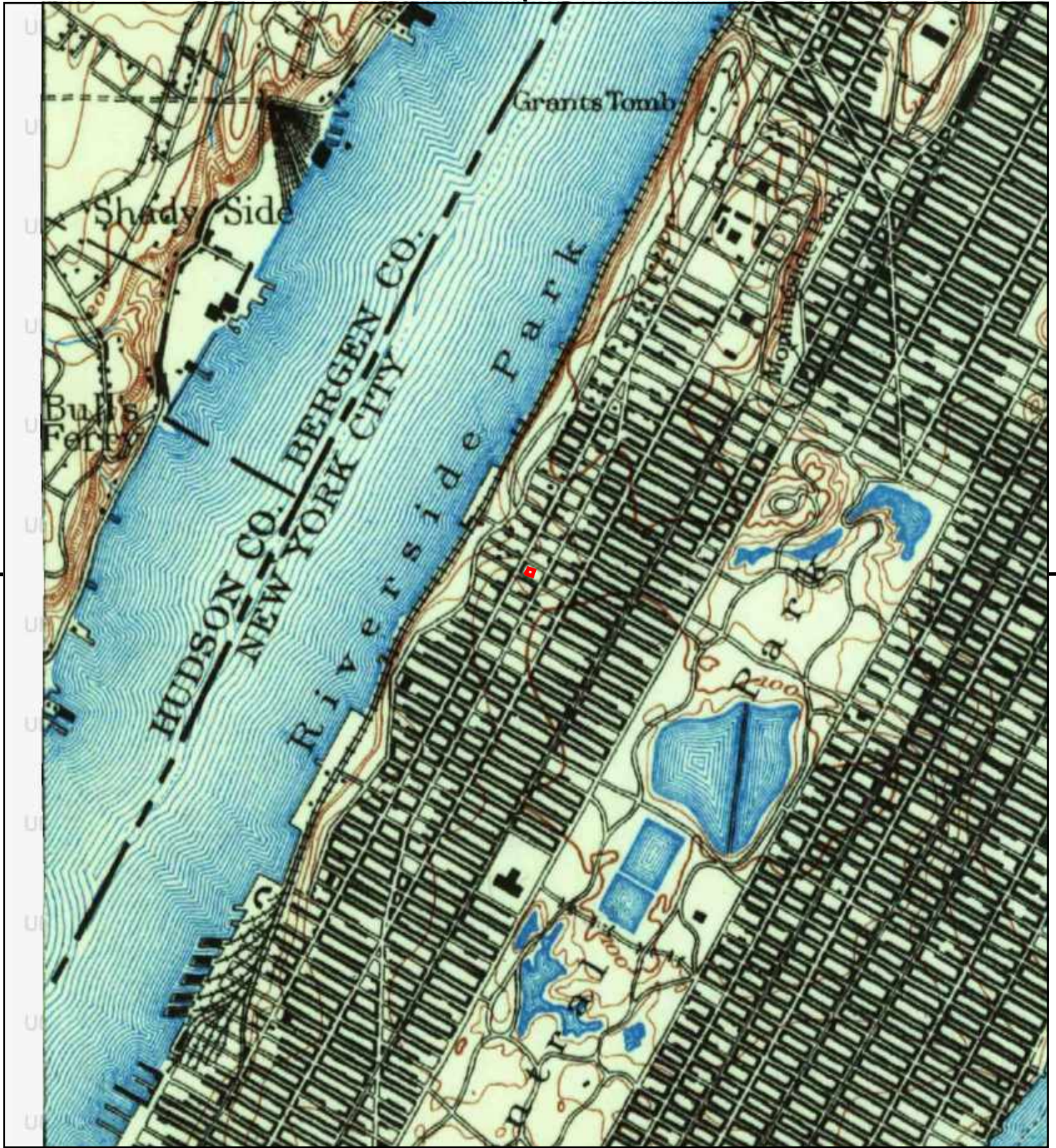

This report includes information from the following map sheet(s).

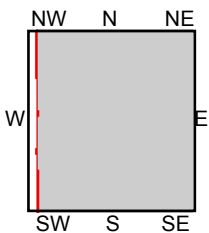
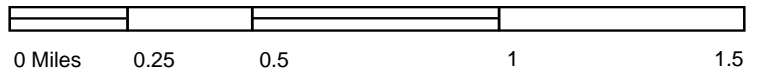

TP, Harlem, 1897, 15-minute

SITE NAME: 266-270 West 96th Street
 ADDRESS: 266-270 West 96th Street
 New York, NY 10025
 CLIENT: Langan Engineering, Inc.



APPENDIX J

City Directory Abstract

266-270 West 96th Street

266-270 West 96th Street
New York, NY 10025

Inquiry Number: 5095471.5
November 02, 2017

The EDR-City Directory Abstract

TABLE OF CONTENTS

SECTION

Executive Summary

Findings

City Directory Images

Thank you for your business.
Please contact EDR at 1-800-352-0050
with any questions or comments.

Disclaimer - Copyright and Trademark Notice

This Report contains certain information obtained from a variety of public and other sources reasonably available to Environmental Data Resources, Inc. It cannot be concluded from this Report that coverage information for the target and surrounding properties does not exist from other sources. **NO WARRANTY EXPRESSED OR IMPLIED, IS MADE WHATSOEVER IN CONNECTION WITH THIS REPORT. ENVIRONMENTAL DATA RESOURCES, INC. SPECIFICALLY DISCLAIMS THE MAKING OF ANY SUCH WARRANTIES, INCLUDING WITHOUT LIMITATION, MERCHANTABILITY OR FITNESS FOR A PARTICULAR USE OR PURPOSE. ALL RISK IS ASSUMED BY THE USER. IN NO EVENT SHALL ENVIRONMENTAL DATA RESOURCES, INC. BE LIABLE TO ANYONE, WHETHER ARISING OUT OF ERRORS OR OMISSIONS, NEGLIGENCE, ACCIDENT OR ANY OTHER CAUSE, FOR ANY LOSS OR DAMAGE, INCLUDING, WITHOUT LIMITATION, SPECIAL, INCIDENTAL, CONSEQUENTIAL, OR EXEMPLARY DAMAGES. ANY LIABILITY ON THE PART OF ENVIRONMENTAL DATA RESOURCES, INC. IS STRICTLY LIMITED TO A REFUND OF THE AMOUNT PAID FOR THIS REPORT.** Purchaser accepts this Report "AS IS". Any analyses, estimates, ratings, environmental risk levels or risk codes provided in this Report are provided for illustrative purposes only, and are not intended to provide, nor should they be interpreted as providing any facts regarding, or prediction or forecast of, any environmental risk for any property. Only a Phase I Environmental Site Assessment performed by an environmental professional can provide information regarding the environmental risk for any property. Additionally, the information provided in this Report is not to be construed as legal advice.

Copyright 2017 by Environmental Data Resources, Inc. All rights reserved. Reproduction in any media or format, in whole or in part, of any report or map of Environmental Data Resources, Inc. or its affiliates is prohibited without prior written permission.

EDR and its logos (including Sanborn and Sanborn Map) are trademarks of Environmental Data Resources, Inc. or its affiliates. All other trademarks used herein are the property of their respective owners.

EXECUTIVE SUMMARY

DESCRIPTION

Environmental Data Resources, Inc.'s (EDR) City Directory Abstract is a screening tool designed to assist environmental professionals in evaluating potential liability on a target property resulting from past activities. EDR's City Directory Abstract includes a search and abstract of available city directory data. For each address, the directory lists the name of the corresponding occupant at five year intervals.

Business directories including city, cross reference and telephone directories were reviewed, if available, at approximately five year intervals for the years spanning 1920 through 2014. This report compiles information gathered in this review by geocoding the latitude and longitude of properties identified and gathering information about properties within 200 feet of the target property.

A summary of the information obtained is provided in the text of this report.

RECORD SOURCES

EDR's Digital Archive combines historical directory listings from sources such as Cole Information and Dun & Bradstreet. These standard sources of property information complement and enhance each other to provide a more comprehensive report.

EDR is licensed to reproduce certain City Directory works by the copyright holders of those works. The purchaser of this EDR City Directory Report may include it in report(s) delivered to a customer. Reproduction of City Directories without permission of the publisher or licensed vendor may be a violation of copyright.

Data by

infoUSA[®]

Copyright©2008
All Rights Reserved

RESEARCH SUMMARY

The following research sources were consulted in the preparation of this report. An "X" indicates where information was identified in the source and provided in this report.

<u>Year</u>	<u>Source</u>	<u>TP</u>	<u>Adjoining</u>	<u>Text Abstract</u>	<u>Source Image</u>
2014	EDR Digital Archive	-	X	X	-
	EDR Digital Archive	X	X	X	-
2010	EDR Digital Archive	-	X	X	-
	EDR Digital Archive	X	X	X	-
2006	Hill-Donnelly Information Services	-	X	X	-
	Hill-Donnelly Information Services	X	X	X	-
2000	Cole Information Services	-	X	X	-
	Cole Information Services	X	X	X	-
1998	NYNEX Telephone	-	X	X	-
	NYNEX Telephone	X	X	X	-
1996	NYNEX	-	-	-	-
1993	NYNEX Telephone	-	X	X	-

EXECUTIVE SUMMARY

<u>Year</u>	<u>Source</u>	<u>TP</u>	<u>Adjoining</u>	<u>Text Abstract</u>	<u>Source Image</u>
1993	NYNEX Telephone	X	X	X	-
1988	NYNEX Telephone	-	X	X	-
	NYNEX Telephone	X	X	X	-
1983	New York Telephone	-	X	X	-
	New York Telephone	X	X	X	-
1978	New York Telephone	-	X	X	-
	New York Telephone	X	X	X	-
1973	New York Telephone	-	X	X	-
	New York Telephone	X	X	X	-
1968	New York Telephone	-	X	X	-
	New York Telephone	X	X	X	-
1963	New York Telephone	-	X	X	-
	New York Telephone	X	X	X	-
1958	New York Telephone	-	X	X	-
	New York Telephone	X	X	X	-
1956	New York Telephone	-	X	X	-
	New York Telephone	X	X	X	-
1950	New York Telephone	-	X	X	-
	New York Telephone	X	X	X	-
1947	New York Telephone	-	X	X	-
	New York Telephone	X	X	X	-
1942	New York Telephone	-	X	X	-
	New York Telephone	X	X	X	-
1938	New York Telephone	-	X	X	-
	New York Telephone	X	X	X	-
1934	R. L. Polk & Co.	-	X	X	-
	R. L. Polk & Co.	X	X	X	-
1931	Manhattan and Bronx Directory Publishing Company Residential Directory	-	X	X	-
1927	New York Telephone	-	X	X	-
	New York Telephone	X	X	X	-
1923	R. L. Polk & Co.	-	X	X	-
	R. L. Polk & Co.	X	X	X	-
1920	R. L. Polk & Co.	-	X	X	-
	R. L. Polk & Co.	X	X	X	-

EXECUTIVE SUMMARY

SELECTED ADDRESSES

The following addresses were selected by the client, for EDR to research. An "X" indicates where information was identified.

<u>Address</u>	<u>Type</u>	<u>Findings</u>
268 West 96th Street	Client Entered	X
270 West 96th Street	Client Entered	X
736 West End Avenue	Client Entered	X
732 West End Avenue	Client Entered	X
720 West End Avenue	Client Entered	X
255 West 95th Street	Client Entered	X
2551 Broadway	Client Entered	X
241 West 96th Street	Client Entered	X
740 West End Avenue	Client Entered	X

FINDINGS

TARGET PROPERTY INFORMATION

ADDRESS

266-270 West 96th Street
New York, NY 10025

FINDINGS DETAIL

Target Property research detail.

W 96 ST

268 W 96 ST

<u>Year</u>	<u>Uses</u>	<u>Source</u>
1993	MANHATTAN-CENTRAL AREA	NYNEX Telephone
1988	SALVATION ARMY	NYNEX Telephone
1983	SALVATION ARMY	New York Telephone
1978	SALVATION ARMY	New York Telephone
1973	MEN S SOCIAL SVCE STORE	New York Telephone
1968	FANTON SHOPS THE INTR DECRTRS	New York Telephone
	KAFTAN MATHEW INTR DECRTR	New York Telephone
	ROYAL HND LAUNDRY	New York Telephone
	S & K DECRATRS	New York Telephone
1963	EPSTEIN I INTR DECRTR	New York Telephone
	FANTON SHOPS THE INTR DECRTRS	New York Telephone
	ROYAL HAD LAUNDRY	New York Telephone
1958	EPSTEIN I INTR DECRTR	New York Telephone
	FANTON SHOPS THE INTR DECRTRS	New York Telephone
	ROYAL HND LAUNDRY	New York Telephone
1956	EPSTEIN I INTR DECRTR	New York Telephone
	FANTON SHOPS THE INTR DECRTRS	New York Telephone
	ROYAL HND LAUNDRY	New York Telephone
1950	EPSTEIN I INTR DECRTR	New York Telephone
	FANTON SHOPS THE INTR DECRTRS	New York Telephone
1947	EPSTEIN I INTR DECRTR	New York Telephone
	FANTON SHOPS THE INTR DECRTRS	New York Telephone
	ROYAL HND LAUNDRY	New York Telephone
1942	EPSTEIN I INTR DECRTR	New York Telephone
	FANTON SHOPS THE INTR DECRTRS	New York Telephone
	ROYAL HOD LAUNDRY	New York Telephone

FINDINGS

<u>Year</u>	<u>Uses</u>	<u>Source</u>
1938	EPSTEIN I INTR DECRTTR	New York Telephone
	FANTON SHOPS THE INTR DECRTTRS	New York Telephone
1927	FANTON SHOPS THE	New York Telephone
	PINSKER JOS TLR	New York Telephone

270 W 96 ST

<u>Year</u>	<u>Uses</u>	<u>Source</u>
1998	AFRICAN VOICES COMMUNICATIONS	NYNEX Telephone
	FREDERICK DOUGLASS CREATIVE ARTS CENTER DRAMA	NYNEX Telephone
	N A A C P ACTSO	NYNEX Telephone
	NAACP MID MANHATTAN BR	NYNEX Telephone
1993	N A A C P ACT-SO	NYNEX Telephone
	N A A C P MID MANHATTAN PARENT HELP LINE	NYNEX Telephone
	NAACP MID MANHATTAN BR	NYNEX Telephone
1988	NAACP MID MANHATTAN BR	NYNEX Telephone
	NAACP PROJECT REBOUND CORP ON JOB TRAINING	NYNEX Telephone
1983	N A A C P MID MANHATTAN DR FAIR HOUSING UNIT	New York Telephone
	NAACP MID MANHATTAN DR	New York Telephone
	NAACP PROJECT REBOUND CORP ON THE JOB TRAINING	New York Telephone
1978	NAACP MID MANHATTAN BR	New York Telephone
	NAACP PROJECT REBOUND	New York Telephone
1973	COMMUNITY RESOURCES INST	New York Telephone
	LEVITT & ELROD MUSICL INSTRMTS	New York Telephone
1968	BALKAN ARTS DANCE STUDIO	New York Telephone
	LEVITT & ELROD MUSICI INSTRMTS	New York Telephone
	WARSHAW COLLECTION OF BUSINESS AMERICANA	New York Telephone
	WEST ENID CLEANRS	New York Telephone
1963	WEBER BUNKE LANGE INC FUELS	New York Telephone
	WEST END CLEANER	New York Telephone
1958	EGLER RICHARDS	New York Telephone
	NATL BISCUIT CO	New York Telephone
	WEST END CLEANRS	New York Telephone
1956	NATL BISCUIT CO	New York Telephone
	WEBER BUNKE LANGE COAL CO OFC	New York Telephone
	WEST END CLEANERS	New York Telephone

FINDINGS

<u>Year</u>	<u>Uses</u>	<u>Source</u>
1956	ZELMENIS ARVIDS P	New York Telephone
1950	RADZIWILLER JACOB CLNR & TLR	New York Telephone
	WEBER BUNKE LANGE COAL CO OFC	New York Telephone
1947	BRUMMER MORRIS TLR	New York Telephone
	WEBER BUNKE LANGE COAL CO	New York Telephone
	WHITLOCK LOUISE MRS	New York Telephone
1942	WEBER BUNKE LANGE COAL CO	New York Telephone
	WEINSTEIN A J TAILOR	New York Telephone
	WEINSTEIN HARRY TLR	New York Telephone
1938	WEBER BUNKE LANGE COAL CO	New York Telephone
	WEINSTEIN A J TAILOR	New York Telephone
	WEINSTEIN HARRY TLR	New York Telephone
1927	AMER LEGION-CAPT BELVIDERE BROOKS POST	New York Telephone
	WEBER BUNKE LANGE COAL CO	New York Telephone
	WEINSTEIN A J TAILOR	New York Telephone

W 96TH

268 W 96TH

<u>Year</u>	<u>Uses</u>	<u>Source</u>
1934	Fanton Shoes The RTN Isaac Epstein Alex Bodon interior decorators	R. L. Polk & Co.
	Royal Hand Laundry RTN David Levitt	R. L. Polk & Co.
1927	Fanton Shops The	New York Telephone
	Pinsker Jos tlr	New York Telephone
1923	Bunke Ratle Estate Inc NY Jno Bunke pres Jno Meyer sec realty	R. L. Polk & Co.
	Lange Herbert A clk G Washington Coffee Co h Winfield B Q	R. L. Polk & Co.
	Lange Hy J sec Weber Bunke Lange Coal Co	R. L. Polk & Co.
	Lange Hy W Mesquita & Lange h Harrison N Y	R. L. Polk & Co.
1920	BUNKE & MEYER INC B BUNKE Pres Jno Meyer Sec Treas Coal	R. L. Polk & Co.
	Bunke Jno H A dir Weber Bunke Lange Co	R. L. Polk & Co.
	Neapolitan Adam barber	R. L. Polk & Co.
	Weber Bunke Lange Coal Co Wm Weber pres HY J Lange v p Jos Meyer sec Chas R Escorn treas	R. L. Polk & Co.

FINDINGS

270 W 96TH

<u>Year</u>	<u>Uses</u>	<u>Source</u>
1934	American Legion Capt Belvider Brooks Post No 450 Ralph Haynes commander	R. L. Polk & Co.
	Haynes Ralph commander Capt Belvidere Brooks Post No 450 Amer Legion	R. L. Polk & Co.
	Nicholson Carl A clk Weber Bunke Lange Coal Co Inc	R. L. Polk & Co.
	Nicholson Carl M pres Master Rule Mfg Co Inc r Ossining NY	R. L. Polk & Co.
	Weinstein Abr J Sarah tailor	R. L. Polk & Co.
1927	Amer Legion Capt Belvidere Brooks Post Office	New York Telephone New York Telephone
	Weber Bunke Lange Coal Co	New York Telephone
	Weinstein A J tailor	New York Telephone
1920	Arnold Edw L slsmn	R. L. Polk & Co.
	Doctors Jane corsets	R. L. Polk & Co.
	Doctors Jose	R. L. Polk & Co.
	Fraser Arth F slsmn	R. L. Polk & Co.
	Merrick Jno carrier PO	R. L. Polk & Co.
	Minn Jno T	R. L. Polk & Co.
	Minnix Jno T	R. L. Polk & Co.
	Roden Geo West End Grocer	R. L. Polk & Co.
	Rose Julius slsmn	R. L. Polk & Co.
	Rush Harry broker	R. L. Polk & Co.

W 96TH H DO

270 W 96TH H DO

<u>Year</u>	<u>Uses</u>	<u>Source</u>
1920	Rush Julia drsmkr	R. L. Polk & Co.

W 96th St

268 W 96th St

<u>Year</u>	<u>Uses</u>	<u>Source</u>
2014	SALVATION ARMY	EDR Digital Archive
2010	SALVATION ARMY EASTERN TTRY	EDR Digital Archive

FINDINGS

W 96TH ST

268 W 96TH ST

<u>Year</u>	<u>Uses</u>	<u>Source</u>
2006	Salvation Army	Hill-Donnelly Information Services
2000	SLVTN ARMY THRIFT	Cole Information Services
1983	SALVATION ARMY	New York Telephone
	Thrift Stores	New York Telephone

W 96th St

270 W 96th St

<u>Year</u>	<u>Uses</u>	<u>Source</u>
2014	AFRICAN VCES COMMUNICATIONS INC	EDR Digital Archive
	NATIO ASSOC FOR THE ADVAN OF	EDR Digital Archive
	NATIONAL ASSOCIATION FOR THE	EDR Digital Archive
	SPROUT INC	EDR Digital Archive
2010	A STEADY RAIN COMPANY INC	EDR Digital Archive
	AFRICAN VCES COMMUNICATIONS INC	EDR Digital Archive
	FREDRICK DOUGLASS CREATIVE ART	EDR Digital Archive
	NAACP NYC ACT-SO	EDR Digital Archive
	NATIONAL ASSOCIATION FOR THE	EDR Digital Archive
	NYE ACT SO INC	EDR Digital Archive
	WEBER-BUNKE-LANGE INCORPORATED	EDR Digital Archive

W 96TH ST

270 W 96TH ST

<u>Year</u>	<u>Uses</u>	<u>Source</u>
2006	African Voices Communications	Hill-Donnelly Information Services
	Frederick Douglass Creative	Hill-Donnelly Information Services
	Locksmith Number 1 Is	Hill-Donnelly Information Services
	Naacp Act So 1a	Hill-Donnelly Information Services
	Naccp Mid Manhattan BR	Hill-Donnelly Information Services
2000	AFRICAN VOICES	Cole Information Services
	FRDRCK DGLS CREATV	Cole Information Services
	N A A C P ACT SO	Cole Information Services
	NAACP MID MNHTTN	Cole Information Services
1983	N A A C P Mid Manhattan Dr Fair Housing Unit	New York Telephone
	NAACP Mid Manhattan Dr	New York Telephone

FINDINGS

<u>Year</u>	<u>Uses</u>	<u>Source</u>
1983	NAACP PROJECT REBOUND CORP ON THE JOB TRAINING	New York Telephone

West 96th Street

268 West 96th Street

<u>Year</u>	<u>Uses</u>	<u>Source</u>
2006	Salvation Army	Hill-Donnelly Information Services
2000	SLVTN ARMY THRIFT	Cole Information Services
1983	SALVATION ARMY Thrift Stores	New York Telephone New York Telephone
1934	Fanton Shoes The RTN Isaac Epstein Alex Bodon interior decorators Royal Hand Laundry RTN David Levitt	R. L. Polk & Co. R. L. Polk & Co.
1927	Fanton Shops The Pinsker Jos tlr	New York Telephone New York Telephone
1923	Bunke Ratle Estate Inc NY Jno Bunke pres Jno Meyer sec realty Lange Herbert A clk G Washington Coffee Co h Winfield B Q Lange Hy J sec Weber Bunke Lange Coal Co Lange Hy W Mesquita & Lange h Harrison N Y	R. L. Polk & Co. R. L. Polk & Co. R. L. Polk & Co. R. L. Polk & Co.
1920	BUNKE & MEYER INC B BUNKE Pres Jno Meyer Sec Treas Coal Bunke Jno H A dir Weber Bunke Lange Co Neapolitan Adam barber Weber Bunke Lange Coal Co Wm Weber pres HY J Lange v p Jos Meyer sec Chas R Escorn treas	R. L. Polk & Co. R. L. Polk & Co. R. L. Polk & Co. R. L. Polk & Co.

270 West 96th Street

<u>Year</u>	<u>Uses</u>	<u>Source</u>
2006	African Voices Communications Frederick Douglass Creative Locksmith Number 1 Is Naacp Act So 1a Naccp Mid Manhattan BR	Hill-Donnelly Information Services Hill-Donnelly Information Services Hill-Donnelly Information Services Hill-Donnelly Information Services Hill-Donnelly Information Services
2000	AFRICAN VOICES FRDRCK DGLS CREATV N A A C P ACT SO NAACP MID MNHTTN	Cole Information Services Cole Information Services Cole Information Services Cole Information Services

FINDINGS

<u>Year</u>	<u>Uses</u>	<u>Source</u>
1983	N A A C P Mid Manhattan Dr Fair Housing Unit	New York Telephone
	NAACP Mid Manhattan Dr	New York Telephone
	NAACP PROJECT REBOUND CORP ON THE JOB TRAINING	New York Telephone
1934	American Legion Capt Belvider Brooks Post No 450 Ralph Haynes commander	R. L. Polk & Co.
	Haynes Ralph commander Capt Belvidere Brooks Post No 450 Amer Legion	R. L. Polk & Co.
	Nicholson Carl A clk Weber Bunke Lange Coal Co Inc	R. L. Polk & Co.
	Nicholson Carl M pres Master Rule Mfg Co Inc r Ossining NY	R. L. Polk & Co.
	Weinstein Abr J Sarah tailor	R. L. Polk & Co.
1927	Amer Legion Capt Belvidere Brooks Post Office	New York Telephone
	Weber Bunke Lange Coal Co	New York Telephone
	Weinstein A J tailor	New York Telephone
1920	Arnold Edw L slsmn	R. L. Polk & Co.
	Doctors Jane corsets	R. L. Polk & Co.
	Doctors Jose	R. L. Polk & Co.
	Fraser Arth F slsmn	R. L. Polk & Co.
	Merrick Jno carrier PO	R. L. Polk & Co.
	Minn Jno T	R. L. Polk & Co.
	Minnix Jno T	R. L. Polk & Co.
	Roden Geo West End Grocer	R. L. Polk & Co.
	Rose Julius slsmn	R. L. Polk & Co.
	Rush Harry broker	R. L. Polk & Co.
	Rush Julia drsmkr	R. L. Polk & Co.

FINDINGS

ADJOINING PROPERTY DETAIL

The following Adjoining Property addresses were researched for this report. Detailed findings are provided for each address.

96TH

301 96TH

<u>Year</u>	<u>Uses</u>	<u>Source</u>
1938	DEGNER LAURENCE E	New York Telephone

BROADWAY

2551 BROADWAY

<u>Year</u>	<u>Uses</u>	<u>Source</u>
2014	JPMORGAN CHASE BANK NAT ASSN	EDR Digital Archive
2010	RH NEWS	EDR Digital Archive

Broadway

2551 Broadway

<u>Year</u>	<u>Uses</u>	<u>Source</u>
2006	Chase 2 F	Hill-Donnelly Information Services
	Rite Aid 2 R	Hill-Donnelly Information Services
	R H News 1 R	Hill-Donnelly Information Services
2000	CLUB BWAY	Cole Information Services
	GAP INC	Cole Information Services
	LATIN QTR BANQUETS	Cole Information Services
	THE LATIN QUARTER	Cole Information Services
	RH NEWS	Cole Information Services
	RITE AID PHRMCS	Cole Information Services
	RITE AID PHRMCS	Cole Information Services
	1998	LATIN QUARTER BANQUETS
	LATIN QUARTER THE	NYNEX Telephone
	CLUB BWAY	NYNEX Telephone
	GAP KIDS	NYNEX Telephone
	RITE AID PHARMACIES	NYNEX Telephone
1993	PATHMARK DRUG STORE	NYNEX Telephone
	CLUB BWAY	NYNEX Telephone
1988	BROADWAY 96	NYNEX Telephone
	CLUB BWAY	NYNEX Telephone

FINDINGS

<u>Year</u>	<u>Uses</u>	<u>Source</u>
1988	PATHMARK DRUG STORE	NYNEX Telephone
	GAP THE	NYNEX Telephone
1983	CLUB ELITE	New York Telephone
	GAP THE	New York Telephone
	PATHMARK DRUG STORE	New York Telephone
	Club Elite	New York Telephone
	Gap The	New York Telephone
	Pathmark Drug Store	New York Telephone
1978	THOM MC AN SHOE STORE	New York Telephone
	TACO RICO RESTRNT INC	New York Telephone
	ASAL STATIONERY CORP	New York Telephone
1973	NY CASINO INC	New York Telephone
	NY CASINO BALLROOM	New York Telephone
	SALBRU FOODS INC	New York Telephone
	THOM MCAN SHOE STORE	New York Telephone
1956	SELS SUPER MKT INC	New York Telephone
1950	ACME DAIRY INC	New York Telephone
	CENTRAL PK FOOD MKT INC	New York Telephone
	NEW AMER FOOD CENTR	New York Telephone
	NEW AMER FOOD CENTR	New York Telephone
1947	ROSENGARTEN S & CO INC FOOD MKTS	New York Telephone
	NEW AMER FOOD CCNTR	New York Telephone
	CENTRAL PK FOOD MKT INC	New York Telephone
	ACME DAIRY INC	New York Telephone
1942	ACME DAIRY INC	New York Telephone
	NEW AMER FOOD CENTR	New York Telephone
	ROSENGAFTEN S FOOD MKTS-	New York Telephone
	ZABAR L B	New York Telephone
1927	Happiness Candy Stores Inc	New York Telephone
	Store R 122	New York Telephone
	French Lingerie Shop	New York Telephone
	Branch	New York Telephone

BROADWAY FRNT 1

2551 BROADWAY FRNT 1

<u>Year</u>	<u>Uses</u>	<u>Source</u>
2014	RITE AID OF NEW YORK INC	EDR Digital Archive

FINDINGS

<u>Year</u>	<u>Uses</u>	<u>Source</u>
2010	RITE AID OF NEW YORK INC	EDR Digital Archive

BROADWAY FRNT 3

2551 BROADWAY FRNT 3

<u>Year</u>	<u>Uses</u>	<u>Source</u>
2010	BEACH BUM INC	EDR Digital Archive

EAST END AVE

749 EAST END AVE

<u>Year</u>	<u>Uses</u>	<u>Source</u>
1920	Allan Wray W	R. L. Polk & Co.

END AVE

730 END AVE

<u>Year</u>	<u>Uses</u>	<u>Source</u>
2006	No Current Listing	Hill-Donnelly Information Services

732 END AVE

<u>Year</u>	<u>Uses</u>	<u>Source</u>
2006	h Bodden M A	Hill-Donnelly Information Services
	h Mayfield David	Hill-Donnelly Information Services

734 END AVE

<u>Year</u>	<u>Uses</u>	<u>Source</u>
2006	No Current Listing	Hill-Donnelly Information Services

735 END AVE

<u>Year</u>	<u>Uses</u>	<u>Source</u>
2006	Public School	Hill-Donnelly Information Services
	P S 75 Pta After School	Hill-Donnelly Information Services
	Lynch Joseph	Hill-Donnelly Information Services
	Junior High School	Hill-Donnelly Information Services
	IG 05os	Hill-Donnelly Information Services
	Center For Edu Innovation	Hill-Donnelly Information Services

736 END AVE

<u>Year</u>	<u>Uses</u>	<u>Source</u>
2006	Multi Unit Address	Hill-Donnelly Information Services

FINDINGS

<u>Year</u>	<u>Uses</u>	<u>Source</u>
2006	West End Ave Assoc	Hill-Donnelly Information Services
	Number 5 C h Ackermann Arnold AO	Hill-Donnelly Information Services
	Ackermann Jacques	Hill-Donnelly Information Services
	Number 48 Alpert D Estelle AO	Hill-Donnelly Information Services
	Number 118 h Antonik Edward A	Hill-Donnelly Information Services
	Bomstein Robert	Hill-Donnelly Information Services
	Number 15 A h Cahill V AO	Hill-Donnelly Information Services
	Number 5 B h Cattoretti Giorgio	Hill-Donnelly Information Services
	Number 7D h Crawford M L	Hill-Donnelly Information Services
	Number 14 C h Erwin David	Hill-Donnelly Information Services
	Number 8 A h Grigsby Kimberly A o	Hill-Donnelly Information Services
	Harris Philip	Hill-Donnelly Information Services
	Immergut Steven	Hill-Donnelly Information Services
	Number 10 A h Jones Alison AC	Hill-Donnelly Information Services
	Number 11 Ch Landman Margot o	Hill-Donnelly Information Services
	Number 14D h Livingston Joannah	Hill-Donnelly Information Services
	Number 28 h Lopez Linda AO	Hill-Donnelly Information Services
	Number 3 A h Matsis Aristide AO	Hill-Donnelly Information Services
	Number 12 Ch Mc Naughton P	Hill-Donnelly Information Services
	Number 14 A h Meiseles A 9 oo	Hill-Donnelly Information Services
	Number 98 h Pederson Ilonna & Llonna Al	Hill-Donnelly Information Services
	Number 4 A h Perkins 3 A	Hill-Donnelly Information Services
	Number 10D h Plotkin Janet AO s	Hill-Donnelly Information Services
	Number 5 A h Roden Roberta AO	Hill-Donnelly Information Services
	Number 4 C h Rosenberg Esther A	Hill-Donnelly Information Services
	Number 8 B h Rosenberg Stuart	Hill-Donnelly Information Services
	h Schnorf Heather AO	Hill-Donnelly Information Services
	Number 7 B h Schreiber D AO	Hill-Donnelly Information Services
	Number 10 A h Simmonds Ira AA	Hill-Donnelly Information Services
	Number 7 A h Solomon M	Hill-Donnelly Information Services
	Number 6 C h Thompson 3 A	Hill-Donnelly Information Services
	Number 2 C h Valenzuela Len AA	Hill-Donnelly Information Services
	Vandalay M v	Hill-Donnelly Information Services

737 END AVE

<u>Year</u>	<u>Uses</u>	<u>Source</u>
2006	Ali Grocery Store R	Hill-Donnelly Information Services

FINDINGS

740 END AVE

<u>Year</u>	<u>Uses</u>	<u>Source</u>
2006	Number 123 Asen Paul AO	Hill-Donnelly Information Services
	Number 133 Atlas Madelyn AO	Hill-Donnelly Information Services
	h Baily Arlene 00 0 o	Hill-Donnelly Information Services
	Number 35 A Barsa John AA	Hill-Donnelly Information Services
	Number 102 h Benoit Gerard A A	Hill-Donnelly Information Services
	Number 95 h Berger Maurice	Hill-Donnelly Information Services
	Blaustein Eldad v	Hill-Donnelly Information Services
	Number 97 h Bluestone Steven AA	Hill-Donnelly Information Services
	Number 115 A Brechner AAO	Hill-Donnelly Information Services
	Brechner Adele	Hill-Donnelly Information Services
	Brechner Adele	Hill-Donnelly Information Services
	Bretholz Ariel	Hill-Donnelly Information Services
	Brettholz Amy	Hill-Donnelly Information Services
	Brettholz Amy	Hill-Donnelly Information Services
	Number 112 Ar Campbell L B A	Hill-Donnelly Information Services
	Carlini J 3 as	Hill-Donnelly Information Services
	Number 92 A h Chirgwin Tomo	Hill-Donnelly Information Services
	Chong Jeffrey	Hill-Donnelly Information Services
	Citrin G	Hill-Donnelly Information Services
	Cohen M C	Hill-Donnelly Information Services
	Correa Marts PHD	Hill-Donnelly Information Services
	Cybulski David vo	Hill-Donnelly Information Services
	Number 56 H Cybulski David A as	Hill-Donnelly Information Services
	Number 1 Davidson Linda P	Hill-Donnelly Information Services
	Number 3 A h Dillon Bevin o	Hill-Donnelly Information Services
	Number 3 A Dillon Bevin R	Hill-Donnelly Information Services
	Dorr Richard Adrian	Hill-Donnelly Information Services
	Dworkin Susano	Hill-Donnelly Information Services
	Number 41 h Epstein Burton M A 0 s	Hill-Donnelly Information Services
	Number 42 A h Feinson L & R A s	Hill-Donnelly Information Services
	Number 102 A h Fried Anne	Hill-Donnelly Information Services
	Number 34 H Friedman Daniel A	Hill-Donnelly Information Services
	Number 53 A h Frost 3 o	Hill-Donnelly Information Services
	Number 72 Fulmer Alexander v	Hill-Donnelly Information Services
	Number 85 A h Fulmer Andrew A	Hill-Donnelly Information Services
	Fulmer Richard H	Hill-Donnelly Information Services
	Number 6 Gary Paul Design is as	Hill-Donnelly Information Services

FINDINGS

<u>Year</u>	<u>Uses</u>	<u>Source</u>
2006	Number 125 h Ghisolfl Jerome	Hill-Donnelly Information Services
	Number 26 Gillson James A	Hill-Donnelly Information Services
	Number 115 h Gitter Silvio Chaim A	Hill-Donnelly Information Services
	Gitter Silvio Chaim o	Hill-Donnelly Information Services
	h Goldin Davidson O	Hill-Donnelly Information Services
	Number 105 h Goldklank S A 7a	Hill-Donnelly Information Services
	Number 82 A H Goldstein Joan	Hill-Donnelly Information Services
	Number 51 H Gutwirth Jacqueline A	Hill-Donnelly Information Services
	Number 116 h Healey Raymond F A	Hill-Donnelly Information Services
	Number 134 Herman Barry & Martha A	Hill-Donnelly Information Services
	Hernandez Edgar K	Hill-Donnelly Information Services
	Number 131 Hoffeld Jeffrey	Hill-Donnelly Information Services
	Number 91 Hollander Esther A	Hill-Donnelly Information Services
	Number 115 A h Hope Toni & Jack A	Hill-Donnelly Information Services
	Number 21 h Itzkovitz Ina Dr Ao as	Hill-Donnelly Information Services
	Number 55 A h Itzkovitz R	Hill-Donnelly Information Services
	Number 21 Ivezaj Don A	Hill-Donnelly Information Services
	Ivezaj Dono	Hill-Donnelly Information Services
	Jeffrey Hoffeld & Co 1 R	Hill-Donnelly Information Services
	Number 24 h Jenkins Michael & Elizabeth	Hill-Donnelly Information Services
	Kaminer Tammy IP	Hill-Donnelly Information Services
	Kaufman Limor Ip	Hill-Donnelly Information Services
	Kaufman Umor v	Hill-Donnelly Information Services
	Number 126 h Klein M At a	Hill-Donnelly Information Services
	Number 52 h Klotz Alan	Hill-Donnelly Information Services
	Number 106 h Krom Jan H	Hill-Donnelly Information Services
	Number 31 Kurland Lauren v	Hill-Donnelly Information Services
	Number 31 h Lembo John At	Hill-Donnelly Information Services
	Loloey Monica	Hill-Donnelly Information Services
	Number 85 A H Lushing Susan AC	Hill-Donnelly Information Services
	Number 84 Ah Majchrzyk MA	Hill-Donnelly Information Services
	Number 65 h Mater M	Hill-Donnelly Information Services
	Number 88 h Mannheimer E A	Hill-Donnelly Information Services
	Number 45 h Marakowitz Helen B	Hill-Donnelly Information Services
	Number 31 Martin Bill	Hill-Donnelly Information Services
	Number 44 A h Meyer M A AO	Hill-Donnelly Information Services
	Number 64 A h Mitron R A	Hill-Donnelly Information Services
	Number 124 h Mor Alon	Hill-Donnelly Information Services

FINDINGS

<u>Year</u>	<u>Uses</u>	<u>Source</u>
2006	Number 32 A Mulligan S	Hill-Donnelly Information Services
	Number 83 A Pennington Ernest L A	Hill-Donnelly Information Services
	Peregin Sherry	Hill-Donnelly Information Services
	Pereira Susan D o os	Hill-Donnelly Information Services
	Number 123 A h Phelan M A	Hill-Donnelly Information Services
	Number 75 Phillips Rolly A	Hill-Donnelly Information Services
	Prussin Jeffrey & Judith vo	Hill-Donnelly Information Services
	Number 104 h Rakowski M M Ao	Hill-Donnelly Information Services
	Number 74 h Ratzkin Lawrence AO	Hill-Donnelly Information Services
	Number 66 Rohol DK	Hill-Donnelly Information Services
	Number 102 A Rosenthal Mel A	Hill-Donnelly Information Services
	Number 94 Rubin Judy D & Lawrence A	Hill-Donnelly Information Services
	Salinas Barbara	Hill-Donnelly Information Services
	Number 9 m Schechter N AI	Hill-Donnelly Information Services
	Number 85 h Schipper 3 AO	Hill-Donnelly Information Services
	Number 96 h Sherwin Howard D	Hill-Donnelly Information Services
	h Solomon D	Hill-Donnelly Information Services
	Number 83 h Spell Maximilian S o	Hill-Donnelly Information Services
	Number 75 A h Stein Gladys o	Hill-Donnelly Information Services
	Number 95 A h Steinberg S AC	Hill-Donnelly Information Services
	Number 54 Stemoff David & Nancy A	Hill-Donnelly Information Services
	Stonge Pia	Hill-Donnelly Information Services
	Number 45 h Svigals Alicia	Hill-Donnelly Information Services
	Number 8 h Symonds Toby	Hill-Donnelly Information Services
	h Tom Kay A	Hill-Donnelly Information Services
	Number 93 Tsutsumi Patricia A	Hill-Donnelly Information Services
	Number 22 h Twersky Z o	Hill-Donnelly Information Services
	Twersky Z	Hill-Donnelly Information Services
	Number 123 h Wildowsky Diane AO	Hill-Donnelly Information Services
	Number 7 G Zom PA	Hill-Donnelly Information Services
	Multi Unit Address	Hill-Donnelly Information Services
	Abbott Shiriey L	Hill-Donnelly Information Services
	Number 4 h Adrian Gloria	Hill-Donnelly Information Services
	Number 91 H Amsellem A 3 A	Hill-Donnelly Information Services
	Angelos C	Hill-Donnelly Information Services
	Anigstein Robert	Hill-Donnelly Information Services
	Arkow Stan vo os	Hill-Donnelly Information Services

FINDINGS

741 END AVE

<u>Year</u>	<u>Uses</u>	<u>Source</u>
2006	Multi Unit Address	Hill-Donnelly Information Services
	Travis Kevin vO	Hill-Donnelly Information Services
	Number 4 E h Bauer Paul A o	Hill-Donnelly Information Services
	h Bendo Domnick o	Hill-Donnelly Information Services
	Number IE h Burdman Stephen M	Hill-Donnelly Information Services
	Commare Yoneet v O	Hill-Donnelly Information Services
	Connors Philomena AO	Hill-Donnelly Information Services
	Number 4D Farrell Thomas A	Hill-Donnelly Information Services
	Number 68 h Forlano S	Hill-Donnelly Information Services
	Friedman Melanie	Hill-Donnelly Information Services
	h Haber C	Hill-Donnelly Information Services
	Ham Scott vo	Hill-Donnelly Information Services
	Number 4 C h Houston Mary AO	Hill-Donnelly Information Services
	Number 2 F Innarelli Anthony	Hill-Donnelly Information Services
	Krieger Stefan & Mary vo	Hill-Donnelly Information Services
	Number 58 h Uedel Robert Chip	Hill-Donnelly Information Services
	Mcglone Inc o	Hill-Donnelly Information Services
	Milano Peter	Hill-Donnelly Information Services
	Number 2 C h Nilson E L	Hill-Donnelly Information Services
	Number IA Peterson Christopher & Cathe	Hill-Donnelly Information Services
	Number 38 h Provost P A	Hill-Donnelly Information Services
	h Rodney Caesar	Hill-Donnelly Information Services
	Number 5 E h Smith Samdra AO	Hill-Donnelly Information Services
	Number 4 Fh Tobias Simone	Hill-Donnelly Information Services
	Number 48 Bar Harbor Music Festival	Hill-Donnelly Information Services

749 END AVE

<u>Year</u>	<u>Uses</u>	<u>Source</u>
2006	Marks Janine	Hill-Donnelly Information Services
	Number 12 B H Martinez Eliud A	Hill-Donnelly Information Services
	Number 18 Osawa Kao vt	Hill-Donnelly Information Services
	Raz Realty IF	Hill-Donnelly Information Services
	Number 8 E h Rossetti YA A s	Hill-Donnelly Information Services
	Number 11 Eh Rossi James A	Hill-Donnelly Information Services
	Number 9 E h Schaub Conrad D A	Hill-Donnelly Information Services
	Number 3 W H Schlachter Mike	Hill-Donnelly Information Services
	Number 10 E H Schwartz I A	Hill-Donnelly Information Services
	Number 10 Bfh Slate V A	Hill-Donnelly Information Services

FINDINGS

<u>Year</u>	<u>Uses</u>	<u>Source</u>
2006	Strauss Zachary	Hill-Donnelly Information Services
	Number 12 E Vandernorth H & P v	Hill-Donnelly Information Services
	Venancio Valenrie v	Hill-Donnelly Information Services
	Walter Gary	Hill-Donnelly Information Services
	Number 1 W Weiss 3 At	Hill-Donnelly Information Services
	Number 4 W H Zeevi Raphael AA	Hill-Donnelly Information Services
	Number 11 W h Zucker Eva AO	Hill-Donnelly Information Services
	Number 4 E h Buck D At	Hill-Donnelly Information Services
	Multi Unit Address	Hill-Donnelly Information Services
	Number 3 B U Chnstine A	Hill-Donnelly Information Services
	Buck Dennis G	Hill-Donnelly Information Services
	Number 12 W Carballo Dieguez Alex A	Hill-Donnelly Information Services
	Number 7 W Cassel C	Hill-Donnelly Information Services
	Cassell Chris	Hill-Donnelly Information Services
	Number 2 B H Croes Cary At	Hill-Donnelly Information Services
	Number 5 E Daly Deborah & John	Hill-Donnelly Information Services
	Number 56 h Dance Joseph C At	Hill-Donnelly Information Services
	Number 4 B h Divita DAO	Hill-Donnelly Information Services
	Number 9 W Eckman Fern Marja & Irving	Hill-Donnelly Information Services
	Number 6 W Einhorn Susan o	Hill-Donnelly Information Services
Number 10 W Ellis Leonard AA	Hill-Donnelly Information Services	
Number 2 W Feingold Michael E A	Hill-Donnelly Information Services	
Number 12 W Gordon Gilad	Hill-Donnelly Information Services	
Number 5 WH Hartz SB At	Hill-Donnelly Information Services	
1920	Pollack Gabriel L slsmn	R. L. Polk & Co.
	Allen Ray W	R. L. Polk & Co.

741 WEST END AVE

<u>Year</u>	<u>Uses</u>	<u>Source</u>
1978	CEANDO FAUSTO	New York Telephone

W 95th St

255 W 95th St

<u>Year</u>	<u>Uses</u>	<u>Source</u>
2014	ABOUT NEW YORK TOURS	EDR Digital Archive
	OPTIONS FOR FUTURE INC	EDR Digital Archive
	HBBUN PRODUCTIONS LLC	EDR Digital Archive
	ABOUT NEW YORK TOURS	EDR Digital Archive

FINDINGS

<u>Year</u>	<u>Uses</u>	<u>Source</u>
2014	HBBUN PRODUCTIONS LLC	EDR Digital Archive
	OPTIONS FOR FUTURE INC	EDR Digital Archive
2010	OPTIONS FOR FUTURE INC	EDR Digital Archive
	FUNCTIONAL DATA SYSTEMS INC	EDR Digital Archive
	HBBUN PRODUCTIONS LLC	EDR Digital Archive
	KALTER ARCHIE	EDR Digital Archive
	ABOUT NEW YORK TOURS	EDR Digital Archive
	HBBUN PRODUCTIONS LLC	EDR Digital Archive
	KALTER ARCHIE	EDR Digital Archive
	OPTIONS FOR FUTURE INC	EDR Digital Archive
	FUNCTIONAL DATA SYSTEMS INC	EDR Digital Archive
	ABOUT NEW YORK TOURS	EDR Digital Archive

W 96 MANH

275 W 96 MANH

<u>Year</u>	<u>Uses</u>	<u>Source</u>
1988	GALECKA HALINA	NYNEX Telephone

W 96 MANHATTA

300 W 96 MANHATTA

<u>Year</u>	<u>Uses</u>	<u>Source</u>
1998	LOCKSMITH EMERGENCY 24 HOUR	NYNEX Telephone

W 96 ST

251 W 96 ST

<u>Year</u>	<u>Uses</u>	<u>Source</u>
1973	BARNIER LILLIAN	New York Telephone
	RIVERSIDE TABLE TENNIS	New York Telephone
	REISMAN MARTIN B	New York Telephone
	MOLOHOSKEY A	New York Telephone
1968	RIVERSIDE TABLE TENNIS	New York Telephone
1963	RIVERSIDE TABLE TENNIS	New York Telephone
	TABLE TENNIS	New York Telephone
1958	RIVERSIDE PING PONG COURTS	New York Telephone
	RIVERSIDE TABLE TENNIS	New York Telephone
1956	RIVERSIDE TABLE TENNIS	New York Telephone
	RIVERSIDE PING PONG COURTS	New York Telephone

FINDINGS

<u>Year</u>	<u>Uses</u>	<u>Source</u>
1950	RIVERSIDE TABLE TENNIS	New York Telephone
1947	RIVERSIDE TABLE TENNIS	New York Telephone

257 W 96 ST

<u>Year</u>	<u>Uses</u>	<u>Source</u>
1983	SMALLBERG SEYMOUR CPA	New York Telephone

260 W 96 ST

<u>Year</u>	<u>Uses</u>	<u>Source</u>
1950	ROYAL HND LAUNDRY	New York Telephone
1931	WILNER ISRAEL	Manhattan and Bronx Directory Publishing Company Residential Directory

262 W 96 ST

<u>Year</u>	<u>Uses</u>	<u>Source</u>
1998	SLOAN S	NYNEX Telephone
	SLOAN S /GRISTEDE S SUPERMARKETS-	NYNEX Telephone
1993	RED APPLE SUPERMARKETS	NYNEX Telephone
1988	RED APPLE SUPERMARKETS	NYNEX Telephone
1983	RED APPLE SUPERMARKETS-	New York Telephone
1973	MID-WEST SIDE COMMUNITY CORP	New York Telephone
	NEIGHBORHOOD MANPOWER SERVICE CENTER	New York Telephone
1968	FALK WHOLESALE DRUG	New York Telephone
1963	INTRONA MARIO BRBR SHP	New York Telephone
1958	WEST 96TH ST RECREATION INC	New York Telephone
1956	WEST 96TH ST RECREATION INC	New York Telephone
1947	WEST 96TH ST RECREATION INC	New York Telephone
1942	THOMPSONS AGRA RECREATION	New York Telephone
1938	THOMPSON S BOWLING & BILLIARDS	New York Telephone

263 W 96 ST

<u>Year</u>	<u>Uses</u>	<u>Source</u>
1938	ROYAL HND LAUNDRY	New York Telephone

267 W 96 ST

<u>Year</u>	<u>Uses</u>	<u>Source</u>
1968	NISHIMORI HAROLD I	New York Telephone

FINDINGS

271 W 96 ST

<u>Year</u>	<u>Uses</u>	<u>Source</u>
1978	LIEBERMAN SIMON	New York Telephone
1973	FISCHER BEN J D	New York Telephone
	BAYAR HARRY	New York Telephone
1968	SPECTOR N	New York Telephone

274 W 96 ST

<u>Year</u>	<u>Uses</u>	<u>Source</u>
1968	WEINBERGBRYANT MEDICAL LAB	New York Telephone
	WEINBERS D E B	New York Telephone
	WEINBERG LAB	New York Telephone
1963	BACTERIOLOGICAL SERO LAB	New York Telephone
	SERO BACTERIOLOGICAL LAB	New York Telephone
	WEINBERG D E B	New York Telephone
	WEINBERG LAB	New York Telephone
	WEINBERG LAB	New York Telephone
1958	BACTAROLOGICAL SARO LAB	New York Telephone
	HARVEY LABS THE	New York Telephone
	SERO BACTERIOLOGICAL LAB	New York Telephone
	WEINBERG D E DR B	New York Telephone
	WEINBERG DR LAB	New York Telephone
	WEINBERG DR LAB	New York Telephone
1956	SERO BACTERIOLOGICAL LAB	New York Telephone
	BACTERIOLOGICAL SERO LAB	New York Telephone
	WEINBERG DR LAB	New York Telephone
	WEINBERG DR LAB	New York Telephone
	WEINBERG D E DR B	New York Telephone
1950	BACTERIOLOGICAL SERO LAB	New York Telephone
	SERO BACTERIOLOGICAL LAB	New York Telephone
	WEINBERG DR LAB	New York Telephone
	WEINBERG DR LAB	New York Telephone
	WEINBERG D E DR B	New York Telephone
1947	BACTERIOLOGICAL SERO LAB	New York Telephone
	SERO BACTERIOLOGICAL LAB	New York Telephone
	WEINBERG DR LAB	New York Telephone
	WEINBERG D E DR B	New York Telephone
1942	BACTERIOLOGICAL SERO LAB	New York Telephone
	O HARE HUGH A UNDRTKR	New York Telephone
	SERO BACTERIOLOGICAL LAB	New York Telephone

FINDINGS

<u>Year</u>	<u>Uses</u>	<u>Source</u>
1942	WEINBERG DR LAB	New York Telephone
	WEINBERG D B DR	New York Telephone
1938	SERO BACTERIOLOGICAL LAB	New York Telephone
	WEINBERG C B DR	New York Telephone
1931	WEINBERG ALB P INSP DEPT HELTH	Manhattan and Bronx Directory Publishing Company Residential Directory

275 W 96 ST

<u>Year</u>	<u>Uses</u>	<u>Source</u>	
1998	VENTURE MANAGEMENT SERVICE MANHATTAN MANHATTAN	NYNEX Telephone	
	AUDIBLE DIFFERENCE INC	NYNEX Telephone	
	COLUMBIA CONDOMINIUM HEALTH CLUB	NYNEX Telephone	
	COLUMBIA CONDOMINIUMS CONCERGE DESK	NYNEX Telephone	
	CONTARSY RON PHOTOGRAPHER	NYNEX Telephone	
	COSMOS COMMUNICATIONS INC	NYNEX Telephone	
	DOROS DENNIS	NYNEX Telephone	
	HELLER AMY	NYNEX Telephone	
	JAPANESE INTERPRETING SVCE	NYNEX Telephone	
	JOANNA FOLEY CSW	NYNEX Telephone	
	LUXOR CONSULTING GRP	NYNEX Telephone	
	MIDDER MUSIC RECORDS INC	NYNEX Telephone	
	MILENBACH BURTON PHD	NYNEX Telephone	
	MILESTONE FILM & VIDEO	NYNEX Telephone	
	MOAZAMI G OPHTHALMOLOGISTS	NYNEX Telephone	
	RANDY HANSEN STUDIOS	NYNEX Telephone	
	THE COLUMBIA	NYNEX Telephone	
	THE COLUMBIA CONDOMINIUM MANAGEMENT OFC	NYNEX Telephone	
	1993	KHAN INTERNATIONAL INC	NYNEX Telephone
		MILENBACH BURTON PHD	NYNEX Telephone
MILESTONE FILM & VIDEO		NYNEX Telephone	
NIKONOROW A MD		NYNEX Telephone	
PAC-COM INC		NYNEX Telephone	
S N C CAPITAL VENTURES INC		NYNEX Telephone	
THE COLUMBIA		NYNEX Telephone	
THE COLUMBIA CONDOMINIUM MANAGEMENT OFC		NYNEX Telephone	

FINDINGS

<u>Year</u>	<u>Uses</u>	<u>Source</u>
1993	UNITED MANAGMNT TECHNOLOGIES CORP	NYNEX Telephone
	ACADEMY FOR JEWISH RELIGION	NYNEX Telephone
	COLUMBIA CONDOMINIUM HEALTH CLUB	NYNEX Telephone
	COLUMBIA CONDOMINIUMS CONCIERGE DESK	NYNEX Telephone
	CONARSY RON PHOTGR	NYNEX Telephone
	COSMOS COMMUNICATIONS INC	NYNEX Telephone
	HELLER AMY	NYNEX Telephone
	JAPANESE INTERPRETING SVCE	NYNEX Telephone
1988	KAHN INTERNATIONAL INC	NYNEX Telephone
	OSGOOD HARVEY J	NYNEX Telephone
	PACI VITTORIO	NYNEX Telephone
	PACKERT R C	NYNEX Telephone
	PADDISON CHRIS	NYNEX Telephone
	PADUANO ANTHONY	NYNEX Telephone
	PANKEN S	NYNEX Telephone
	PASTON S	NYNEX Telephone
	PEDUZZI ROBERT E	NYNEX Telephone
	PERRY G DANIEL	NYNEX Telephone
	PERSKY BERNARD	NYNEX Telephone
	PHILLIPS BARCLAY	NYNEX Telephone
	PHILLIPS ROGER R	NYNEX Telephone
	PINCUS S	NYNEX Telephone
	PINE ZACHARY	NYNEX Telephone
	PINZLER I K	NYNEX Telephone
	PORAT R	NYNEX Telephone
	POREU ROBERT	NYNEX Telephone
	POWERS JOSEPH	NYNEX Telephone
	PUTTER M	NYNEX Telephone
	RAM ERIC D	NYNEX Telephone
	RAY CARL J	NYNEX Telephone
	RITTENBERG WILLIAM	NYNEX Telephone
	ROBICHEK J A	NYNEX Telephone
	ROESER KIRK	NYNEX Telephone
	ROSENBERG ALEX	NYNEX Telephone
	ROSENBERGER JOHN W	NYNEX Telephone
	ROSNER H	NYNEX Telephone
	ROSS ARNOLD S	NYNEX Telephone

FINDINGS

<u>Year</u>	<u>Uses</u>	<u>Source</u>
1988	ROTHFELD NEIL	NYNEX Telephone
	ROTHSCHILD FRITZ A	NYNEX Telephone
	ROUHANI RAMINE	NYNEX Telephone
	RUBENFELD P	NYNEX Telephone
	RUBENSTEIN P	NYNEX Telephone
	SALANT SIDNEY	NYNEX Telephone
	SARKA S	NYNEX Telephone
	SAXENA PARAG & USHA	NYNEX Telephone
	SHAJER SAM	NYNEX Telephone
	SCHEFFER CLAUDIA	NYNEX Telephone
	SCHIFFMAN B	NYNEX Telephone
	SCHNEIDER PETER & SUE	NYNEX Telephone
	SCHONBERG EDWARD	NYNEX Telephone
	SCHRANK H T	NYNEX Telephone
	SCHROEDER S	NYNEX Telephone
	SCHWARTZ LYNN	NYNEX Telephone
	SEAMAN GIDEON DR	NYNEX Telephone
	SEBENIUS JAMES K	NYNEX Telephone
	SEIDMAN MARCO	NYNEX Telephone
	SENA I	NYNEX Telephone
	SENA ILONA	NYNEX Telephone
	SHALOF A	NYNEX Telephone
	SHAMES HAROLD	NYNEX Telephone
	SHAPIRO ESTHER	NYNEX Telephone
	SHARZER LEONARD A DR	NYNEX Telephone
	SHAU CHUNG-CHENG	NYNEX Telephone
	SHERIDAN EDWARD	NYNEX Telephone
	SHERMAN CRAIG C	NYNEX Telephone
	SHIBER DALIA	NYNEX Telephone
	SHIH E	NYNEX Telephone
	SHULMAN L	NYNEX Telephone
	SIEBENS T B	NYNEX Telephone
	SILVERMAN RONALD	NYNEX Telephone
	SINGLETON DONALD G	NYNEX Telephone
	SINGLETON G DONALD	NYNEX Telephone
	SMITH THEODORE M	NYNEX Telephone
	LAWSON R	NYNEX Telephone
	LAZARETH WILLIAM H	NYNEX Telephone

FINDINGS

<u>Year</u>	<u>Uses</u>	<u>Source</u>
1988	LEDERMAN SEL	NYNEX Telephone
	LEE S	NYNEX Telephone
	LEIBLER STEVEN	NYNEX Telephone
	LEMNAN L A	NYNEX Telephone
	LERNER-LAM EVA	NYNEX Telephone
	LESE PETER	NYNEX Telephone
	LEVIN LOUIS	NYNEX Telephone
	LEVINE S	NYNEX Telephone
	LEVY FREDERIC J & RICARDA	NYNEX Telephone
	LEWIS KERN	NYNEX Telephone
	LEWIS N H	NYNEX Telephone
	LIDA EMILIO & REBECA	NYNEX Telephone
	LINDSAY JOHN K	NYNEX Telephone
	LIPTON J	NYNEX Telephone
	LIU HELEN	NYNEX Telephone
	LIU MEL-CHU	NYNEX Telephone
	LIU P	NYNEX Telephone
	LOFRUMENTO ANTHONY	NYNEX Telephone
	LOTZ M D	NYNEX Telephone
	LUKE L	NYNEX Telephone
	MAEDA SHOGO	NYNEX Telephone
	MAFFEO MICHAEL	NYNEX Telephone
	MANCUSO JOSEPH C	NYNEX Telephone
	MARCUS M L PHD	NYNEX Telephone
	MARCUS RACHEL	NYNEX Telephone
	MARTIN DEANNA	NYNEX Telephone
	MATHAL JOSEPH	NYNEX Telephone
	MC MANUS JOHN O	NYNEX Telephone
	MELENDEZ LUIS	NYNEX Telephone
	MELLON SCOTT	NYNEX Telephone
	MIHOK L	NYNEX Telephone
	MIKE SENA & ASSOCS	NYNEX Telephone
	MILENBACH BURTON PHD	NYNEX Telephone
	MILENBACH JUDITH	NYNEX Telephone
	MILLER GARY	NYNEX Telephone
	MILLER R J	NYNEX Telephone
	MILLER RICHARD	NYNEX Telephone
	MILLER T E	NYNEX Telephone

FINDINGS

<u>Year</u>	<u>Uses</u>	<u>Source</u>
1988	MINTZ L S	NYNEX Telephone
	MOORE A JR	NYNEX Telephone
	MORESCO LUCIANO	NYNEX Telephone
	MOZAFFARI NAHID	NYNEX Telephone
	MUNDTH AWLEN R	NYNEX Telephone
	MUSSER ELIZABETH	NYNEX Telephone
	NAMAES G	NYNEX Telephone
	NATHAN SIMON	NYNEX Telephone
	NEGITA M	NYNEX Telephone
	NEWMANN MARY	NYNEX Telephone
	NEWMANN SARA & EMILY	NYNEX Telephone
	NG TIM	NYNEX Telephone
	NICHOLS C M	NYNEX Telephone
	NIEHAUS JOSEPH	NYNEX Telephone
	NIKONOROW ANDRZE J DR	NYNEX Telephone
	NOVICK STEVEN E	NYNEX Telephone
	NUZZO B R	NYNEX Telephone
	O BRIEN M J	NYNEX Telephone
	ODEGARD ESPEN	NYNEX Telephone
	ODENCE MARION K	NYNEX Telephone
	O DONNELL KEVIN	NYNEX Telephone
	OLESKER DAVID J	NYNEX Telephone
	OROUKE L	NYNEX Telephone
	ORTA LOUIS J	NYNEX Telephone
	GADI P E	NYNEX Telephone
	GALKO T & Z	NYNEX Telephone
	GALLAGHER S M	NYNEX Telephone
	GELFMAN JANE & POLLY	NYNEX Telephone
	GELFMAN POLLY & JANE	NYNEX Telephone
	GERSHON ANDREW	NYNEX Telephone
	GOLDSTEIN EDWARD	NYNEX Telephone
	GOODALL JENNIFER	NYNEX Telephone
	GOODBAR BILL	NYNEX Telephone
	GREENBERG DAVID M	NYNEX Telephone
	GREENBERG SARA & EDWARD	NYNEX Telephone
	GUBA THEODORE P	NYNEX Telephone
	GURFEIN DANIEL	NYNEX Telephone
	GUZ JACOB & HELEN	NYNEX Telephone

FINDINGS

<u>Year</u>	<u>Uses</u>	<u>Source</u>
1988	HACKETT KERRI	NYNEX Telephone
	HALPER IVAN	NYNEX Telephone
	HAMMER JOSEPH	NYNEX Telephone
	HART ALVIN V P REV	NYNEX Telephone
	HARWOOD MITCHELL A	NYNEX Telephone
	HAUBEN A	NYNEX Telephone
	HAUBEN L	NYNEX Telephone
	HAYES C D	NYNEX Telephone
	HEALEY RAYMOND F	NYNEX Telephone
	HEIN C	NYNEX Telephone
	HELLER K	NYNEX Telephone
	HESSLER GEORGE Y	NYNEX Telephone
	HEYER ERIC JOHN	NYNEX Telephone
	HIAM J	NYNEX Telephone
	HIGGINS ANNE	NYNEX Telephone
	HILLEL ALFONS DR	NYNEX Telephone
	HILLEL ZAK DR	NYNEX Telephone
	HINDS T	NYNEX Telephone
	HOFFMAN GARY	NYNEX Telephone
	HORNE D C	NYNEX Telephone
	HORNE SAMANTHA	NYNEX Telephone
	HORNSTEIN SARA	NYNEX Telephone
	HOVDE N NEWBURY	NYNEX Telephone
	IGNACZAK ANTHONY	NYNEX Telephone
	JACOBS ROBERT & JANE	NYNEX Telephone
	JAMRON I	NYNEX Telephone
	JAPANESE INTERPRETING SVCE	NYNEX Telephone
	JOHNSON S M	NYNEX Telephone
	JOHNSON STEVE & LISA	NYNEX Telephone
	JUDSON P	NYNEX Telephone
	KAGAN H P	NYNEX Telephone
	KAPLAN ABRAHAM S	NYNEX Telephone
	KAPLAN ANDREW DR & SANDRA	NYNEX Telephone
	KAPLAN LINDA	NYNEX Telephone
	KAPLANSKY ELLA	NYNEX Telephone
	KERNER ROBIN	NYNEX Telephone
	KERNISANT G	NYNEX Telephone
	KHNIE SENDER	NYNEX Telephone

FINDINGS

<u>Year</u>	<u>Uses</u>	<u>Source</u>
1988	KIM HAE-RYONG	NYNEX Telephone
	KIM STEPHEN	NYNEX Telephone
	KIM YOUNG SOOK	NYNEX Telephone
	KINGSLEY TONY	NYNEX Telephone
	KINTISH BRIAN	NYNEX Telephone
	KLORES W	NYNEX Telephone
	KREISBERG A L	NYNEX Telephone
	KWON YOUNG JOO	NYNEX Telephone
	LAM SAUWING	NYNEX Telephone
	LANE L A	NYNEX Telephone
	LASRY C	NYNEX Telephone
	LAWRENCE MARK JR	NYNEX Telephone
	BERMAN ADAM M	NYNEX Telephone
	BERNHARDT SALLY	NYNEX Telephone
	BERNSTEIN H	NYNEX Telephone
	BERNSTEIN STUART	NYNEX Telephone
	BERSOHN RICHARD & NEHAMA	NYNEX Telephone
	BERTSCHE ALANE	NYNEX Telephone
	BIGEL-CASHER RITA	NYNEX Telephone
	BLACHMAN JEREMY	NYNEX Telephone
	BLINKEN ANTONY	NYNEX Telephone
	BLOCK MIKE	NYNEX Telephone
	BLOOM KAI	NYNEX Telephone
	BLOUNT RAY	NYNEX Telephone
	BLUMBERG T	NYNEX Telephone
	BRENNER IRA	NYNEX Telephone
	BU JOHN	NYNEX Telephone
	BUNIN NORMAN & SHERRY	NYNEX Telephone
	BURKEY LYNNE	NYNEX Telephone
	CAPLAN JOHN	NYNEX Telephone
	CVANOS GEORGE	NYNEX Telephone
	CARLSON PHILIP A	NYNEX Telephone
	CARMEL D	NYNEX Telephone
	CARNEY SEAN	NYNEX Telephone
	CASHEL MIKE	NYNEX Telephone
	CASHER HARVEY & RITA	NYNEX Telephone
	CASTANEDA RAOUL	NYNEX Telephone
	CASTELLO CRISTIANA	NYNEX Telephone

FINDINGS

<u>Year</u>	<u>Uses</u>	<u>Source</u>
1988	CASTOR K	NYNEX Telephone
	CERULLI JOSEPH	NYNEX Telephone
	CHANDY S K	NYNEX Telephone
	CHRISTIANSEN JENS PETER	NYNEX Telephone
	CHRISTOPHERSON T	NYNEX Telephone
	COHEN BURTON DR	NYNEX Telephone
	COHEN J	NYNEX Telephone
	COHEN ROLANDO G	NYNEX Telephone
	COLUMBIA CONDO HEALTH CLUB THE	NYNEX Telephone
	CONNELL RICHARD & LILLIAN	NYNEX Telephone
	COSMOS COMMUNICATIONS INC	NYNEX Telephone
	CRISTER CATHARINA	NYNEX Telephone
	CROFT CAROL	NYNEX Telephone
	CRUZALEGUL M H DR	NYNEX Telephone
	CUTLER TIMOTHY	NYNEX Telephone
	DAVILA DAVID	NYNEX Telephone
	DEL SESTO GABRIEL	NYNEX Telephone
	DE VOE DAVID	NYNEX Telephone
	DE WYS LEO	NYNEX Telephone
	DICKERMAN RONALD	NYNEX Telephone
	DODGE P	NYNEX Telephone
	DOHERTY MATTHEW	NYNEX Telephone
	DUBOIS ANN REV	NYNEX Telephone
	EATMAN CHARLES D REV	NYNEX Telephone
	EGAN A HAYS	NYNEX Telephone
	ENTEZARI FARRIN	NYNEX Telephone
	FARRELL EDWARD	NYNEX Telephone
	FEIN SURI	NYNEX Telephone
	FELDMAN ERIC J DR	NYNEX Telephone
	FELTON CHARLES & KOJI	NYNEX Telephone
	FERRARO FRANCESCO	NYNEX Telephone
	FERST NATHAN M	NYNEX Telephone
	FINE JANET	NYNEX Telephone
	FISKUS RACHEL	NYNEX Telephone
	FLANAGAN DANIEL	NYNEX Telephone
	FOLGER NEIL	NYNEX Telephone
	FORMAN SUE	NYNEX Telephone
	FUR E	NYNEX Telephone

FINDINGS

<u>Year</u>	<u>Uses</u>	<u>Source</u>
1988	SMOOK D P	NYNEX Telephone
	SNYDER DAVID L ESQ	NYNEX Telephone
	SOLARI GEORGE	NYNEX Telephone
	SPECTOR CRAIG D	NYNEX Telephone
	SPECTOR DONALD & DONNA	NYNEX Telephone
	SPILDREJORDE T	NYNEX Telephone
	SPITZER MITCHELL	NYNEX Telephone
	STARR LOREN M	NYNEX Telephone
	STECHER B	NYNEX Telephone
	STEINBERG G	NYNEX Telephone
	STERN PHILIP	NYNEX Telephone
	STERN RUBIN L	NYNEX Telephone
	STICHTER JOHN	NYNEX Telephone
	STOOPS WILLIAM	NYNEX Telephone
	STOREY J	NYNEX Telephone
	STRAUSS EUGENE	NYNEX Telephone
	STRUHL SAM	NYNEX Telephone
	STURGES ABIGAIL	NYNEX Telephone
	SUBERO WINSTON	NYNEX Telephone
	SUBOTKY EVELYN	NYNEX Telephone
	SUMNER L	NYNEX Telephone
	SUNDERLAND JACK B	NYNEX Telephone
	TAMURA TAKASHI & LIBBY	NYNEX Telephone
	TANICO P	NYNEX Telephone
	TARATUS KEN	NYNEX Telephone
	THE COLUMBIA SUPERS OFC	NYNEX Telephone
	TOPPALL LA	NYNEX Telephone
	TORENBURG S	NYNEX Telephone
	TOST W C	NYNEX Telephone
	TRACHTEN R	NYNEX Telephone
	ULLAH ZAHID	NYNEX Telephone
	VALENCIC MIRJANA	NYNEX Telephone
	VANDER ISAAC	NYNEX Telephone
	VIS DORINE	NYNEX Telephone
	VON ALVENSLEBEN PHILIP	NYNEX Telephone
	VRANOS MICHAEL	NYNEX Telephone
	WAHRMAN T S	NYNEX Telephone
	WARSHAW E	NYNEX Telephone

FINDINGS

<u>Year</u>	<u>Uses</u>	<u>Source</u>
1988	WATERS LEIGHTON K	NYNEX Telephone
	WEARE ASHLEY	NYNEX Telephone
	WEISBERG B	NYNEX Telephone
	WHITE EMILY	NYNEX Telephone
	WHITE STEWART & ASTRUD	NYNEX Telephone
	WILKEY JAMES R	NYNEX Telephone
	WILLERT TIMOTHY F	NYNEX Telephone
	WILLIAMS RODERICK HUGH & LLOYD	NYNEX Telephone
	WISE LAN E	NYNEX Telephone
	WOODS GAIL	NYNEX Telephone
	WOOLF DEBORAH	NYNEX Telephone
	WOMAN NATHL B	NYNEX Telephone
	WORTZMAN DONALD	NYNEX Telephone
	WRIGHT DEAN R REV	NYNEX Telephone
	VANCOVITZ S	NYNEX Telephone
	YOLLES M	NYNEX Telephone
	ZHANG SHOU-CHENG	NYNEX Telephone
	ZWANG ARIEL	NYNEX Telephone
	ABRAMS E	NYNEX Telephone
	ALDEN STEVEN M	NYNEX Telephone
	ALVAREZ J	NYNEX Telephone
	AMIOT-PRISO DANIEL	NYNEX Telephone
	AMRAM L	NYNEX Telephone
	AMNLOW BETTY	NYNEX Telephone
	ARCHITECTURAL STONE CUTTING CO	NYNEX Telephone
	ATKINSON ELLEN	NYNEX Telephone
	BALK LYNNSIE	NYNEX Telephone
	BAQI SHEHIA	NYNEX Telephone
	BARASH G & E	NYNEX Telephone
	BARBER BENJAMIN R	NYNEX Telephone
	BATTIN P M	NYNEX Telephone
	BATTISTA DAVID	NYNEX Telephone
	BAUM L	NYNEX Telephone
BAUM SCOTT PH D	NYNEX Telephone	
BERKMAN M	NYNEX Telephone	
1983	PRIEST NATALIE	New York Telephone
	PRINCE ROBT	New York Telephone

FINDINGS

276 W 96 ST

<u>Year</u>	<u>Uses</u>	<u>Source</u>
1988	JACOBS ROBERT A JR OFFICE	NYNEX Telephone

277 W 96 ST

<u>Year</u>	<u>Uses</u>	<u>Source</u>
1993	ENTRY PUBLISHING CO INC	NYNEX Telephone

281 W 96 ST

<u>Year</u>	<u>Uses</u>	<u>Source</u>
1983	COCHRAN T	New York Telephone
1931	COLEMAN MARY	Manhattan and Bronx Directory Publishing Company Residential Directory
	O DONNELL MICHL	Manhattan and Bronx Directory Publishing Company Residential Directory

300 W 96 ST

<u>Year</u>	<u>Uses</u>	<u>Source</u>
1998	EM G-PS #175	NYNEX Telephone
	TOWING CAR HOTLINE MANHATTAN MANHATTAN	NYNEX Telephone
	TOWING A DIAGNOSTIC 24 HR MANHATTAN MANHATTAN	NYNEX Telephone
	TOW AUTO CENTER MANHATTAN MANHATTAN	NYNEX Telephone
	TOW AL CENTER MANHATTAN MANHATTAN	NYNEX Telephone
	EMERGENCY 24 HOUR TOWING MANHATTAN MANHATTAN	NYNEX Telephone
	EMERGENCY TOWING 24 HOUR MANHATTAN MANHATTAN	NYNEX Telephone
	EMERGENCY TOWING CLUB MANHATTAN MANHATTAN	NYNEX Telephone
	EMERGENCY TOWING MANHATTAN MANHATTAN	NYNEX Telephone
	EMERGENCY TOW 24 HOUR MANHATTAN MANHATTAN	NYNEX Telephone
	EMERGENCY TOW EVERYTHING MANHATTAN MANHATTAN	NYNEX Telephone
	EMERGENCY TOW ALL MANHATTAN MANHATTAN	NYNEX Telephone
	EMERGENCY TOW MANHATTAN MANHATTAN	NYNEX Telephone
	EMERGENCY LOCKSMITH 24 HOUR MANHATTAN MANHATTAN	NYNEX Telephone

FINDINGS

<u>Year</u>	<u>Uses</u>	<u>Source</u>
1998	AUTO LOCKSMITH ALWAYS AVALLABLE LE MANHATTAN MANHATTAN	NYNEX Telephone
	ALWAYS AVAILABLE TOWING MANHATTAN MANHATTAN	NYNEX Telephone
	AAA TOWING EMERGENCY MANHATTAN MANHATTAN	NYNEX Telephone
	AAA EMERGENCY TOWING MANHATTAN MANHATTAN	NYNEX Telephone
	A TOWING EMERGENCY 24 HOUR MANHATTAN MANHATTAN	NYNEX Telephone
	A TOW 24 HOUR MANHATTAN MANHATTAN	NYNEX Telephone
	TOWING CENTER MANHATTAN MANHATTAN	NYNEX Telephone
1978	POPPICK STEPHEN W	New York Telephone
	N Y CITY OF	New York Telephone
	N Y CITY OF	New York Telephone
1973	EDUCATION	New York Telephone
1968	ALL DAY NEIGHBORHOOD SCHLS	New York Telephone
1963	EDUCATION BD OF	New York Telephone
	RIVERSIDE NEIGHBORHOOD ASMBLY	New York Telephone
1958	RIVERSIDE NEIGHBORHOOD ASMBLY	New York Telephone
1956	RIVERSIDE NEIGHBORHOOD ASMBLY	New York Telephone
1947	RIPS TENNIS COURTS	New York Telephone
1942	RIPS TENNIS COURTS-	New York Telephone
	RIPS TENNIS COURT	New York Telephone
1938	RIPS ICE SKATING RINK	New York Telephone
	RIPS TENNIS COURT	New York Telephone
	RIPS TENNIS COURTS	New York Telephone
	TOMPKINS HARRY B	New York Telephone
1927	DOLMAN ROBT TENNIS COURTS	New York Telephone
	RIPS TENNIS COURT	New York Telephone
	TOMPKINS HARRY	New York Telephone

301 W 96 ST

<u>Year</u>	<u>Uses</u>	<u>Source</u>
1998	FLOOR STORE OFF WESTSIDE INC	NYNEX Telephone
1993	FLOOR STORE THE NEW WOOD CO	NYNEX Telephone NYNEX Telephone
1988	EGEN JAS	NYNEX Telephone
	EGEN R	NYNEX Telephone

FINDINGS

<u>Year</u>	<u>Uses</u>	<u>Source</u>
1988	FERNANDEZ LOUIS A	NYNEX Telephone
	HARRINGTON RON	NYNEX Telephone
	LEWIS LILLIAN G	NYNEX Telephone
	REETZ CLYDE E	NYNEX Telephone
1983	BUSA-FARKAS FURNITURE UPHOLSTER	New York Telephone
	EGEN JAS	New York Telephone
	FERMANDEZ LOUIS A	New York Telephone
	GAITHER TAYLOR	New York Telephone
	HARRINGTON RON	New York Telephone
	LEWIS LILLIAN G	New York Telephone
	TORMAY PHILIP H MRS	New York Telephone
	1978	COMPREHENSIVE STAMP CO
EGEN JAS	New York Telephone	
FERNANDEZ LOUIS A	New York Telephone	
GAITHER TAYLOR	New York Telephone	
HARRINGTON RON	New York Telephone	
LEWIS LILLIAN G	New York Telephone	
MING HAN	New York Telephone	
MOSCATELLO LOUIS A	New York Telephone	
STAMP BARGAINS	New York Telephone	
TORMAY PHILIP H MRS	New York Telephone	
1973	COMPREHENSIVE STAMP CO	New York Telephone
	COMPREHENSIVE STANTP INC	New York Telephone
	EGEN JAS	New York Telephone
	MING HAN	New York Telephone
	STAMP BARGAINS	New York Telephone
1968	MING HAN	New York Telephone
	SHELTON RICH D	New York Telephone
	BOWMAN JOHN S	New York Telephone
	DEGNER FRED LIQRS	New York Telephone
	EGEN JAS	New York Telephone
	GREMP WM J	New York Telephone
	MALMSTROM EDW C	New York Telephone
	MARMAROS RITA	New York Telephone
MC CONNELL ROBT H	New York Telephone	
1963	BEETH ROBT J	New York Telephone
	BROECKER WM L	New York Telephone
	DINO DISCOUNT CO	New York Telephone

FINDINGS

<u>Year</u>	<u>Uses</u>	<u>Source</u>
1963	GRACE BEAUTY SALON	New York Telephone
	JORGENSEN ALMA	New York Telephone
	MING HAN	New York Telephone
	PRAGER EUGENE	New York Telephone
	ROMERO ARMANDO	New York Telephone
	SHELTON RICHD	New York Telephone
1958	DEGNER FRED LIQRS	New York Telephone
	JORGENSEN ALMA	New York Telephone
	MING HAN	New York Telephone
	MORGAN WOODRUFF S	New York Telephone
	NEW LOOK UPHLSTRY SHOP	New York Telephone
	ROMERO ARMANDO	New York Telephone
	SCHEERER BOB	New York Telephone
	SHELTON RICHD	New York Telephone
1956	SHELTON VICTOR IMPTR	New York Telephone
	BEETH HARRIET R MRS	New York Telephone
	DEGNER FRED LIQRS	New York Telephone
	HIGHWAY AUTO REPRS	New York Telephone
	HIGHWAY TIRE & IGNITION CO	New York Telephone
	JORGENSEN ALMA	New York Telephone
	KAHN SIDNEY M	New York Telephone
	MING HAN	New York Telephone
	RAPKIN CHESTER	New York Telephone
	ROMERO ARMANDO	New York Telephone
1950	SHELTON RICHD	New York Telephone
	SHELTON VICTOR IMPTR	New York Telephone
	BEETH HARRIET R MRS	New York Telephone
	BELL AUTO RADIO SVCE	New York Telephone
	DEGNER FRED	New York Telephone
	HIGHWAY AUTO REPRS	New York Telephone
	HIGHWAY TIRE & LGNITION CO	New York Telephone
	JORGENSEN ALMA	New York Telephone
	KAHN SIDNEY M	New York Telephone
	MING HAN	New York Telephone
	RAPKIN CHESTER	New York Telephone
	ROMERO ARMANDO	New York Telephone
SHELTON RICHD	New York Telephone	
SHELTON VICTOR IMPTR	New York Telephone	

FINDINGS

<u>Year</u>	<u>Uses</u>	<u>Source</u>
1950	WEISBECKER HENRY B RADIO REPR	New York Telephone
1947	BEETH JOS A	New York Telephone
	DEGNER FRED	New York Telephone
	DEGNER LAURENCE E	New York Telephone
	HIGHWAY AUTO REPRS	New York Telephone
	HIGHWAY TIRE & IGNITION CO	New York Telephone
	JORGENSEN ALMA	New York Telephone
	KAHN SIDNEY M	New York Telephone
	MING HAN	New York Telephone
	SHELTON RICHD	New York Telephone
	SHELTON VICTOR IMPTR	New York Telephone
	WEISBECKER HENRY B RADIO REPR	New York Telephone
	WILSON SOL STUDIO	New York Telephone
1942	SHELTON RICHD	New York Telephone
	SHELTON VICTOR	New York Telephone
	WILSON SOL	New York Telephone
	CAMPOS R L	New York Telephone
	DEGNER FRED	New York Telephone
	DEGNER LAURENCE E	New York Telephone
	HIGHWAY TIRE & IGNITION CO	New York Telephone
	JORGENSEN ALMA	New York Telephone
	KANE JOHN IGNITN	New York Telephone
	MING HAN	New York Telephone
1938	CAMPOS RICHD L	New York Telephone
	CHRISTOPHER CONSTANTINE TIR	New York Telephone
	DEGNER FRED	New York Telephone
	HALLENBECK DONALD B JR	New York Telephone
	KRASS A MRS	New York Telephone
	TAILORITE TAILORING & CLEANING	New York Telephone
	VAN EGMOND GEO	New York Telephone
	WEST END HND LAUNDRY	New York Telephone
1931	ARMSTRONG MARY E	Manhattan and Bronx Directory Publishing Company Residential Directory
	DEGNER MARGT	Manhattan and Bronx Directory Publishing Company Residential Directory
	FULLER JOS G COURT ATTDT	Manhattan and Bronx Directory Publishing Company Residential Directory
	QUIGLEY WM E	Manhattan and Bronx Directory Publishing Company Residential Directory

FINDINGS

<u>Year</u>	<u>Uses</u>	<u>Source</u>
1931	SNYDER HUBERT	Manhattan and Bronx Directory Publishing Company Residential Directory
1927	FORHAN MARY MISS R	New York Telephone
	HORTON FRED R	New York Telephone
	HOWE MABEL E R	New York Telephone
	MILLER A MRS R	New York Telephone
	NICKOLSON JOHANNA NURSE	New York Telephone
	ORTH WM R	New York Telephone
	SNYDER H A R	New York Telephone

302 W 96 ST

<u>Year</u>	<u>Uses</u>	<u>Source</u>
1968	MAGUN BELLA MRS	New York Telephone

303 W 96 ST

<u>Year</u>	<u>Uses</u>	<u>Source</u>
1998	AAMCAR MANHATTAN MANHATTAN	NYNEX Telephone
	A A M C A R	NYNEX Telephone
	A AM CAR	NYNEX Telephone
	AAMCAR	NYNEX Telephone
	AAMCAR D	NYNEX Telephone
	AMCAR DISCOUNT CAR RENTALS	NYNEX Telephone
	ATLAS GARAGE	NYNEX Telephone
	AUTOMOTIVE DIAGNOSTIC CENTER OF NY INC	NYNEX Telephone
	GILORDY ENTERPRISES	NYNEX Telephone
	RENT A-DENT	NYNEX Telephone
	RIVERHEAD BEST	NYNEX Telephone
	TALRAY ENTERPRISES	NYNEX Telephone
1993	A A M C A R	NYNEX Telephone
	A AM CAR	NYNEX Telephone
	AAMCAR	NYNEX Telephone
	AMCAR DISCOUNT CAR RENTALS	NYNEX Telephone
	ATLAS GARAGE	NYNEX Telephone
	GILORDY ENTERPRISES	NYNEX Telephone
	96 ST AUTOCARE INC	NYNEX Telephone
	RENT-A-DENT	NYNEX Telephone
	RIVERHEAD BEST	NYNEX Telephone
	TALRAY ENTERPRISES	NYNEX Telephone
1988	A A M C A R	NYNEX Telephone

FINDINGS

<u>Year</u>	<u>Uses</u>	<u>Source</u>
1988	AAMCAR	NYNEX Telephone
	AMCAR DISCOUNT CAR RENTALS	NYNEX Telephone
	ATLAS GARAGE	NYNEX Telephone
	GILORDY ENTERPRISES	NYNEX Telephone
	RIVERHEAD BEST	NYNEX Telephone
	TALRAY ENTERPRISES	NYNEX Telephone
1983	AAMCAR	New York Telephone
	ATLAS GARAGE	New York Telephone
1978	ATLAS GARAGE	New York Telephone
1973	ATLAS GARAGE	New York Telephone
	CARRERE TEDD	New York Telephone
1968	ATLAS GARAGE	New York Telephone
1963	ALLENDALE GARAGE CORP	New York Telephone
1958	ALLENDALE GARAGE CARP	New York Telephone
1956	ALLENDALE GARAGE CORP	New York Telephone
1950	ALLENDALE GARAGE CORP	New York Telephone
1947	ALLENDALE GARAGE CORP	New York Telephone
1942	ALLENDALE GARAGE CORP	New York Telephone
1938	ALLENDALE GARAGE CORP	New York Telephone
	BWAY AUTO RENTNG CO	New York Telephone
	BWAY AUTO RENTNG CO	New York Telephone
1927	ALLENDALE GARAGE CORP	New York Telephone
	TRUELL HERMAN	New York Telephone

301 1/2 W 96 ST

<u>Year</u>	<u>Uses</u>	<u>Source</u>
1956	H L SVCE CO TELVISN	New York Telephone
	LINDEN H E TELVISN	New York Telephone

W 96TH

251 W 96TH

<u>Year</u>	<u>Uses</u>	<u>Source</u>
1920	Schiff Herman H real est	R. L. Polk & Co.

260 W 96TH

<u>Year</u>	<u>Uses</u>	<u>Source</u>
1931	Wilner Israel	Manhattan and Bronx Directory Publishing Company Residential Directory

FINDINGS

262 W 96TH

<u>Year</u>	<u>Uses</u>	<u>Source</u>
1934	American Barber Shop Ins Jas Savarese pres Sigmund Silver sec Isadore Barger treas barbers	R. L. Polk & Co.
	Agovino Recreation Inc NY cap \$20 000 Jorgen Johnson pres Agnes T Thompson v pres Arth S Thompson sec treas bowling alleys	R. L. Polk & Co.
	Two Hundred and Sixty Second Street Barber Shop Inc NY cap \$10000 Nathan Stein Pres Sigmund Silver sec Wm Kleinert treas barber	R. L. Polk & Co.
	Mannis Jas confectionery	R. L. Polk & Co.
	Johnson Jorgen pres Agra Recreation Inc	R. L. Polk & Co.
	Caroutsos Nick shoe shiner	R. L. Polk & Co.

272 W 96TH

<u>Year</u>	<u>Uses</u>	<u>Source</u>
1923	Ross Geo W rep Huron Milling Co Inc r Boonton NJ	R. L. Polk & Co.
	Lewitt David laundry	R. L. Polk & Co.
	Ross Geo W plmbr	R. L. Polk & Co.
1920	Standard Specialty Co Jacob A Bram printers	R. L. Polk & Co.
	Present Sol tailor	R. L. Polk & Co.
	Royal Hand Laundry David Levitt	R. L. Polk & Co.

274 W 96TH

<u>Year</u>	<u>Uses</u>	<u>Source</u>
1934	Sero Racteriological Laboratory Dr David Weinberg	R. L. Polk & Co.
1931	Weinberg Alb P insp Dept Helth	Manhattan and Bronx Directory Publishing Company Residential Directory

281 W 96TH

<u>Year</u>	<u>Uses</u>	<u>Source</u>
1931	ODonnell Michl	Manhattan and Bronx Directory Publishing Company Residential Directory
	Coleman Mary	Manhattan and Bronx Directory Publishing Company Residential Directory
1923	Bernheimer S E & M E Co NY Stella S Housman pres Wm R Rose sec real est	R. L. Polk & Co.
1920	Bourne Robt W	R. L. Polk & Co.
	Hall Geo W commr	R. L. Polk & Co.

FINDINGS

300 W 96TH

<u>Year</u>	<u>Uses</u>	<u>Source</u>
1934	Rips Tennis Court NY Lou Dorman pres Murray Dorman sec Saml Dorman treas	R. L. Polk & Co.
1927	Tompkins Harry	New York Telephone
	Rips Tennis Court	New York Telephone
	Dolman Robt tennis courts	New York Telephone
1923	Rips Tennis Court & Skating Rink TN Robt Dolman	R. L. Polk & Co.
1920	Dolman Robt Rips Tennis Courts	R. L. Polk & Co.
	Tompkins Harry L asst dept mgr Guaranty Trust Co of NY h Hackensack NJ	R. L. Polk & Co.
	Tompkins Harry	R. L. Polk & Co.
	Riverside Tennis Courts & Skating Rink RTN Thos Hill	R. L. Polk & Co.
	Rips Tennis Court	R. L. Polk & Co.
	Rips Tennis Courts Robt Dolman	R. L. Polk & Co.

301 W 96TH

<u>Year</u>	<u>Uses</u>	<u>Source</u>
1934	Degners Pure Food Shop Inc NY Fred Degner pres treas Margt Degner sec gro	R. L. Polk & Co.
	Finkelstein Saml Sarah clothes clnr	R. L. Polk & Co.
	Finkelstein Saml Sarah tailor	R. L. Polk & Co.
1931	Armstrong Mary E	Manhattan and Bronx Directory Publishing Company Residential Directory
	Degner Margt	Manhattan and Bronx Directory Publishing Company Residential Directory
	Fuller Jos G Court attdt	Manhattan and Bronx Directory Publishing Company Residential Directory
	Quigley Wm E	Manhattan and Bronx Directory Publishing Company Residential Directory
	Snyder Hubert	Manhattan and Bronx Directory Publishing Company Residential Directory
1927	Forhan Mary Miss r	New York Telephone
	Horton Fred r	New York Telephone
	Howe Mabel E r	New York Telephone
	Miller A Mrs r	New York Telephone
	Nickolson Johanna nurse	New York Telephone
	Orth Wm r	New York Telephone
	Snyder H A r	New York Telephone
1920	Altmann Carrie sten pres B B	R. L. Polk & Co.
	Altmann Moses lawyer	R. L. Polk & Co.

FINDINGS

<u>Year</u>	<u>Uses</u>	<u>Source</u>
1920	Blake A E face specialist	R. L. Polk & Co.
	Blake Marion	R. L. Polk & Co.
	deGarmendia Carlos	R. L. Polk & Co.
	DE GARMO GEORGE J Pres Treas G J De Garmo Co h Ridgewood NJ	R. L. Polk & Co.
	Dodge Jno	R. L. Polk & Co.
	Edmond Harriet M wid Geo	R. L. Polk & Co.
	Good Herman clk	R. L. Polk & Co.
	Good Jas J v p T F Hall Inc	R. L. Polk & Co.
	Greiner Jno B	R. L. Polk & Co.
	Howe Chas H	R. L. Polk & Co.
	Howe Chas H slsmn Railway NJ	R. L. Polk & Co.
	Howe Mable E tchr PS	R. L. Polk & Co.
	Kelley Jas P	R. L. Polk & Co.
	Kohler Albert	R. L. Polk & Co.
	McDonough Frank	R. L. Polk & Co.
	McDonough Veronica	R. L. Polk & Co.
	Meyer Wm W	R. L. Polk & Co.
	Owen Edw L lawyer	R. L. Polk & Co.

302 W 96TH

<u>Year</u>	<u>Uses</u>	<u>Source</u>
1934	Upton Garage RTN J Liebner Harry Goodwin	R. L. Polk & Co.
1920	Levy Lany Lary Levy	R. L. Polk & Co.
	Bonn Myer uniforms	R. L. Polk & Co.

303 W 96TH

<u>Year</u>	<u>Uses</u>	<u>Source</u>
1934	Allendale Garage Corp NY cap \$15 000 Isaac Ruben pres Herman Truell sec Julius Baskin treas	R. L. Polk & Co.
1927	Truell Herman	New York Telephone
	Allendale Garage Corp	New York Telephone
1920	Thedfords Auto Garage Inc Jas Thedford pres Chas E Thedford sec treas	R. L. Polk & Co.

FINDINGS

W 96TH H DO

272 W 96TH H DO

<u>Year</u>	<u>Uses</u>	<u>Source</u>
1923	Pinsker Jos tailor	R. L. Polk & Co.

W 96TH R ATLANTIC CITY NJ

274 W 96TH R ATLANTIC CITY NJ

<u>Year</u>	<u>Uses</u>	<u>Source</u>
1934	Weinberg C Boranda phys	R. L. Polk & Co.

W 96th St

231 W 96th St

<u>Year</u>	<u>Uses</u>	<u>Source</u>	
2014	HARPER TIM	EDR Digital Archive	
	DENCO DISTRIBUTORS INC	EDR Digital Archive	
	PLWS INC	EDR Digital Archive	
	MANHATTAN WEST DENTAL ASSOC	EDR Digital Archive	
	TOOTHPERS DENTAL SERVICES PC	EDR Digital Archive	
	SKYLINE CONCEPTS LLC	EDR Digital Archive	
	HARPER TIM	EDR Digital Archive	
	DENCO DISTRIBUTORS INC	EDR Digital Archive	
	PLWS INC	EDR Digital Archive	
	MANHATTAN WEST DENTAL ASSOC	EDR Digital Archive	
	TOOTHPERS DENTAL SERVICES PC	EDR Digital Archive	
	SKYLINE CONCEPTS LLC	EDR Digital Archive	
	2010	DR INVESTMENTS INTL LLC	EDR Digital Archive
		IVY EDGE TUTORS LLC	EDR Digital Archive
TOOTHPERS DENTAL SERVICES PC		EDR Digital Archive	
NEW YORK SMILES DENTAL		EDR Digital Archive	
PLWS INC		EDR Digital Archive	
BUSHWICK BICYCLE SHOP INC		EDR Digital Archive	
DENCO DISTRIBUTORS INC		EDR Digital Archive	
HARPER TIM		EDR Digital Archive	
DR INVESTMENTS INTL LLC		EDR Digital Archive	
IVY EDGE TUTORS LLC		EDR Digital Archive	
TOOTHPERS DENTAL SERVICES PC	EDR Digital Archive		
NEW YORK SMILES DENTAL	EDR Digital Archive		

FINDINGS

<u>Year</u>	<u>Uses</u>	<u>Source</u>
2010	PLWS INC	EDR Digital Archive
	BUSHWICK BICYCLE SHOP INC	EDR Digital Archive
	DENCO DISTRIBUTORS INC	EDR Digital Archive
	HARPER TIM	EDR Digital Archive

W 96TH ST

255 W 96TH ST

<u>Year</u>	<u>Uses</u>	<u>Source</u>
2006	Emergency 24 HR Tow 15 s	Hill-Donnelly Information Services

257 W 96TH ST

<u>Year</u>	<u>Uses</u>	<u>Source</u>
2006	Kiores W v C	Hill-Donnelly Information Services
1983	Smallberg Seymour CPA	New York Telephone

W 96th St

262 W 96th St

<u>Year</u>	<u>Uses</u>	<u>Source</u>
2010	GRISTEDES FOODS INC	EDR Digital Archive
	GRISTEDES FOODS INC	EDR Digital Archive

W 96TH ST

262 W 96TH ST

<u>Year</u>	<u>Uses</u>	<u>Source</u>
2006	Gristedes Sloans Supermarket	Hill-Donnelly Information Services
2000	GRSTDS SLOANS	Cole Information Services
	GRSTDS/SLNS SLNS	Cole Information Services
	SLOANS/GRSTDS	Cole Information Services
	SLOANS SPRMRKTS	Cole Information Services

W 96th St

275 W 96th St

<u>Year</u>	<u>Uses</u>	<u>Source</u>
2014	INNA POSTOLOV	EDR Digital Archive
	GIDO REALTY CORP	EDR Digital Archive
	PORTEXT INC	EDR Digital Archive
	CABLIGHT	EDR Digital Archive

FINDINGS

<u>Year</u>	<u>Uses</u>	<u>Source</u>
2014	NEUMAN ANN R	EDR Digital Archive
	PIVOT PRODUCTIONS INC	EDR Digital Archive
	OXAGILE LLC	EDR Digital Archive
	JTN VENTURES LLC	EDR Digital Archive
	IGNIVOMOUS INC	EDR Digital Archive
	JILL RABIN MD	EDR Digital Archive
	ROBERT M GINSBERG FOUNDATION	EDR Digital Archive
	NEW YORK SAYS THANK YOU FOUNDT	EDR Digital Archive
	DMN LLC	EDR Digital Archive
	LENNY FRIEDMAN FILM INC	EDR Digital Archive
	EIA COMMUNICATIONS INC	EDR Digital Archive
	SPECTOR M	EDR Digital Archive
	NODRUOY INC	EDR Digital Archive
	SHARZER LOIS CONSULTING	EDR Digital Archive
	PEAPOD LANE CAPITAL LLC	EDR Digital Archive
	ZHEUTLIN ALAN CPA	EDR Digital Archive
	LTM PRIVATE CAPITAL LLC	EDR Digital Archive
	CRUZALEGUI M H DR	EDR Digital Archive
	SHIH CHIUN KAI PHOTOGRAPHY	EDR Digital Archive
	827 MISRA LLC	EDR Digital Archive
	GREENFITTERS INC	EDR Digital Archive
	COLUMBIA CNDMNUMS BLDG MNAGERS	EDR Digital Archive
	INNA POSTOLOV	EDR Digital Archive
	GIDO REALTY CORP	EDR Digital Archive
	D B TECH	EDR Digital Archive
	DBTECH CONSULTING INC	EDR Digital Archive
	AUDIBLE DIFFERENCE INC	EDR Digital Archive
	BERGER RONI	EDR Digital Archive
	CONTEMPRARY PRODONTAL ASSOC PC	EDR Digital Archive
	PAUL ROBERT LASHIN	EDR Digital Archive
	BHD 361 PROP LLC	EDR Digital Archive
	OXAGILE LLC	EDR Digital Archive
	JTN VENTURES LLC	EDR Digital Archive
	IGNIVOMOUS INC	EDR Digital Archive
	JILL RABIN MD	EDR Digital Archive
	PORTEXT INC	EDR Digital Archive
	CABLIGHT	EDR Digital Archive

FINDINGS

<u>Year</u>	<u>Uses</u>	<u>Source</u>
2014	NEUMAN ANN R	EDR Digital Archive
	PIVOT PRODUCTIONS INC	EDR Digital Archive
	ROBERT M GINSBERG FOUNDATION	EDR Digital Archive
	NEW YORK SAYS THANK YOU FOUNDT	EDR Digital Archive
	DMN LLC	EDR Digital Archive
	LENNY FRIEDMAN FILM INC	EDR Digital Archive
	EIA COMMUNICATIONS INC	EDR Digital Archive
	SPECTOR M	EDR Digital Archive
	NODRUOY INC	EDR Digital Archive
	SHARZER LOIS CONSULTING	EDR Digital Archive
	PEAPOD LANE CAPITAL LLC	EDR Digital Archive
	ZHEUTLIN ALAN CPA	EDR Digital Archive
	PAUL ROBERT LASHIN	EDR Digital Archive
	BHD 361 PROP LLC	EDR Digital Archive
	LTM PRIVATE CAPITAL LLC	EDR Digital Archive
	CRUZALEGUI M H DR	EDR Digital Archive
	SHIH CHIUN KAI PHOTOGRAPHY	EDR Digital Archive
	827 MISRA LLC	EDR Digital Archive
	GREENFITTERS INC	EDR Digital Archive
	D B TECH	EDR Digital Archive
	DBTECH CONSULTING INC	EDR Digital Archive
	AUDIBLE DIFFERENCE INC	EDR Digital Archive
	BERGER RONI	EDR Digital Archive
	CONTEMPRARY PRODONTAL ASSOC PC	EDR Digital Archive
COLUMBIA CNDMNUMS BLDG MNAGERS	EDR Digital Archive	
2010	COLUMBIA CNDMNUMS BLDG MNAGERS	EDR Digital Archive
	COLUMBIA CONDOMINIUM HLTH CLB	EDR Digital Archive
	LAW OFFICES OF MARCELLA	EDR Digital Archive
	CONTARSY RON PHOTO STUDIO	EDR Digital Archive
	DOUBLE BLACK DIAMOND MARKETING	EDR Digital Archive
	CARMAL LTD	EDR Digital Archive
	SHARZER LOIS CONSULTING	EDR Digital Archive
	ENGEL GEORGE	EDR Digital Archive
	SHACAR INC	EDR Digital Archive
	ZURITA DEVELOPOMENT INC	EDR Digital Archive
VALTAM INC	EDR Digital Archive	

FINDINGS

<u>Year</u>	<u>Uses</u>	<u>Source</u>
2010	SARE GROUP	EDR Digital Archive
	ARTHUR L KIMMELFIELD LAW OFF	EDR Digital Archive
	SHCHKINA POLINA B	EDR Digital Archive
	DJS CONSULTING INC	EDR Digital Archive
	CONTEMPRARY PRODONTAL ASSOC PC	EDR Digital Archive
	AUDIBLE DIFFERENCE INC	EDR Digital Archive
	DBTECH CONSULTING INC	EDR Digital Archive
	D B TECH	EDR Digital Archive
	GREENFITTERS INC	EDR Digital Archive
	TORI ARTS INTERNATIONAL INC	EDR Digital Archive
	REV ALVIN P HART	EDR Digital Archive
	CRUZALEGUI M H DR	EDR Digital Archive
	BHD 361 PROP LLC	EDR Digital Archive
	PAUL ROBERT LASHIN	EDR Digital Archive
	ZHEUTLIN ALAN CPA	EDR Digital Archive
	NODRUOY INC	EDR Digital Archive
	SPECTOR M	EDR Digital Archive
	BARD COMMUNICATIONS INC	EDR Digital Archive
	LENNY FRIEDMAN FILM INC	EDR Digital Archive
	EIA COMMUNICATIONS INC	EDR Digital Archive
	ACTION CENTER FOR DISABILITY R	EDR Digital Archive
	SARADIAN ASSOCIATES INC	EDR Digital Archive
	NEW YORK SAYS THANK YOU FOUNDT	EDR Digital Archive
	MIDDER MUSIC RECORDS INC	EDR Digital Archive
	TISSUES MTL INC	EDR Digital Archive
	PHIL BERGER	EDR Digital Archive
	WEVE MET LLC	EDR Digital Archive
	GRUEN ERICA CONSULTING LLC	EDR Digital Archive
	MILESTONE FILM & VIDEO INC	EDR Digital Archive
	JILL RABIN MD	EDR Digital Archive
	IGNIVOMOUS INC	EDR Digital Archive
	JTN VENTURES LLC	EDR Digital Archive
	BHD 361 PROP LLC	EDR Digital Archive
	PAUL ROBERT LASHIN	EDR Digital Archive
	CONTEMPRARY PRODONTAL ASSOC PC	EDR Digital Archive
	AUDIBLE DIFFERENCE INC	EDR Digital Archive
	D B TECH	EDR Digital Archive

FINDINGS

<u>Year</u>	<u>Uses</u>	<u>Source</u>
2010	DBTECH CONSULTING INC	EDR Digital Archive
	GIDO REALTY CORP	EDR Digital Archive
	COLUMBIA CNDMNUMS BLDG MNAGERS	EDR Digital Archive
	COLUMBIA CONDOMINIUM HLTH CLB	EDR Digital Archive
	LAW OFFICES OF MARCELLA	EDR Digital Archive
	CONTARSY RON PHOTO STUDIO	EDR Digital Archive
	DOUBLE BLACK DIAMOND MARKETING	EDR Digital Archive
	CARMAL LTD	EDR Digital Archive
	SHARZER LOIS CONSULTING	EDR Digital Archive
	ENGEL GEORGE	EDR Digital Archive
	SHACAR INC	EDR Digital Archive
	ZURITA DEVELOPOMENT INC	EDR Digital Archive
	VALTAM INC	EDR Digital Archive
	SARE GROUP	EDR Digital Archive
	ARTHUR L KIMMELFIELD LAW OFF	EDR Digital Archive
	SHCHKINA POLINA B	EDR Digital Archive
	DJS CONSULTING INC	EDR Digital Archive
	GREENFITTERS INC	EDR Digital Archive
	TORI ARTS INTERNATIONAL INC	EDR Digital Archive
	REV ALVIN P HART	EDR Digital Archive
	CRUZALEGUI M H DR	EDR Digital Archive
	ZHEUTLIN ALAN CPA	EDR Digital Archive
	NODRUOY INC	EDR Digital Archive
	SPECTOR M	EDR Digital Archive
	BARD COMMUNICATIONS INC	EDR Digital Archive
	LENNY FRIEDMAN FILM INC	EDR Digital Archive
	EIA COMMUNICATIONS INC	EDR Digital Archive
	NEW YORK SAYS THANK YOU FOUNDT	EDR Digital Archive
	MIDDER MUSIC RECORDS INC	EDR Digital Archive
	TISSUES MTL INC	EDR Digital Archive
	ACTION CENTER FOR DISABILITY R	EDR Digital Archive
	SARADIAN ASSOCIATES INC	EDR Digital Archive
	JILL RABIN MD	EDR Digital Archive
	IGNIVOMOUS INC	EDR Digital Archive
	JTN VENTURES LLC	EDR Digital Archive
	PHIL BERGER	EDR Digital Archive
	WEVE MET LLC	EDR Digital Archive

FINDINGS

<u>Year</u>	<u>Uses</u>	<u>Source</u>
2010	GRUEN ERICA CONSULTING LLC	EDR Digital Archive
	MILESTONE FILM & VIDEO INC	EDR Digital Archive
	GIDO REALTY CORP	EDR Digital Archive

W 96TH ST

275 W 96TH ST

<u>Year</u>	<u>Uses</u>	<u>Source</u>
2006	Number 35 A m Smook D P A	Hill-Donnelly Information Services
	Number 34 GH Sobelsohn L P	Hill-Donnelly Information Services
	Number 27D Softness Bamey t	Hill-Donnelly Information Services
	Number 30 A U Spector Donna Spector M Dro	Hill-Donnelly Information Services
	Number 30 C HSpitzer J 3 K AO	Hill-Donnelly Information Services
	Sreenath Sreenivasan v	Hill-Donnelly Information Services
	Stan Judovits Stan	Hill-Donnelly Information Services
	Number 60 E Stapor Marcella A	Hill-Donnelly Information Services
	Number 16 E a Steinberg G A	Hill-Donnelly Information Services
	Number 280 1 Stillman Joshua a	Hill-Donnelly Information Services
	Number 7 K 8 Stolberg Robert At	Hill-Donnelly Information Services
	Number 8 Ch Obnen M 3 JA	Hill-Donnelly Information Services
	Number 18 A H Oneal Stephen t	Hill-Donnelly Information Services
	Number 16 CHOneil LC	Hill-Donnelly Information Services
	Number 17 C H Ostrovsky M	Hill-Donnelly Information Services
	Number 278 h Paci Vittorio A	Hill-Donnelly Information Services
	Park Glen	Hill-Donnelly Information Services
	Park Glen	Hill-Donnelly Information Services
	Number 20 F H Park Sang K A	Hill-Donnelly Information Services
	Number 9 F H Parness Jeffrey at	Hill-Donnelly Information Services
	Number 23 E H Pavlin T A	Hill-Donnelly Information Services
	Perry G Daniel	Hill-Donnelly Information Services
	Number 32 E H Perry G Daniel A	Hill-Donnelly Information Services
	Number 101 Arthur L Kimmelfield Law Ofc	Hill-Donnelly Information Services
	Audible Difference Inc	Hill-Donnelly Information Services
	Number 10 E H Balamuth R AC	Hill-Donnelly Information Services
	Banquier Stephen A	Hill-Donnelly Information Services
	Number 26 G H Baum Scott	Hill-Donnelly Information Services
	Berger Roni Dr	Hill-Donnelly Information Services
	h Berman D	Hill-Donnelly Information Services

FINDINGS

<u>Year</u>	<u>Uses</u>	<u>Source</u>
2006	Number 24 F H Bernstein H AO	Hill-Donnelly Information Services
	Number 32 C H Bhargava A v	Hill-Donnelly Information Services
	h Billinkoff D vo	Hill-Donnelly Information Services
	h Black Allen & Susan v	Hill-Donnelly Information Services
	Number 23 A Blankman Julie & Michael o oo	Hill-Donnelly Information Services
	Number 7 N H Blount Roy	Hill-Donnelly Information Services
	Number 5 P H Blumenkrantz J S o	Hill-Donnelly Information Services
	Number 35 G a Borow S o	Hill-Donnelly Information Services
	Number 10 Q Botuck Wendy AO	Hill-Donnelly Information Services
	Number 103 h Braveman Marilyn A	Hill-Donnelly Information Services
	Number 33D Budick Ariella o	Hill-Donnelly Information Services
	Number 31 C Cassady B AO	Hill-Donnelly Information Services
	Cassady Betts	Hill-Donnelly Information Services
	Chan Frances	Hill-Donnelly Information Services
	Cheslow F	Hill-Donnelly Information Services
	Number 238 h Chess Stella Dr & Dr Stella	Hill-Donnelly Information Services
	Number 238 h Chess Stella Dr & Dr Stella	Hill-Donnelly Information Services
	Number 9D H Chin SM M	Hill-Donnelly Information Services
	Cho Eugene	Hill-Donnelly Information Services
	Number 18 CHChu J	Hill-Donnelly Information Services
	Number 119 FHCogan Sharon A	Hill-Donnelly Information Services
	Cohen Burton Dr	Hill-Donnelly Information Services
	Cohen David	Hill-Donnelly Information Services
	Number 5 H Coolidge L	Hill-Donnelly Information Services
	Number 7 P H Corby L A	Hill-Donnelly Information Services
	Cortina Hemando	Hill-Donnelly Information Services
	Number 28 G Cozine Kathryn A	Hill-Donnelly Information Services
	Crockett John	Hill-Donnelly Information Services
	h Cruzalegul M H Dr A	Hill-Donnelly Information Services
	Number 35 F h Daigle I	Hill-Donnelly Information Services
	Davidson Justin	Hill-Donnelly Information Services
	Dbtech Is	Hill-Donnelly Information Services
	Number 14 A h Demby Jason v	Hill-Donnelly Information Services
	Demry Gad	Hill-Donnelly Information Services
	Number 11 P h Desch Brad	Hill-Donnelly Information Services
	Number 34 E h Dodge Zo a	Hill-Donnelly Information Services
	Number 31 F H Fennelly Rupert	Hill-Donnelly Information Services
	h Ferenc Feher v	Hill-Donnelly Information Services

FINDINGS

<u>Year</u>	<u>Uses</u>	<u>Source</u>
2006	Number 12 EHFine 3 t	Hill-Donnelly Information Services
	Number 12 G H Finegold Jonathan A Finegold R & J	Hill-Donnelly Information Services Hill-Donnelly Information Services
	Number 9 PH Finn D S	Hill-Donnelly Information Services
	Number 8 N Fisher Dena & John At	Hill-Donnelly Information Services
	Number 8 G Fitzgerald C h Formnnan Sue	Hill-Donnelly Information Services Hill-Donnelly Information Services
	Number 8 CHFraser L J 4a 00oo Friedman Jennifer	Hill-Donnelly Information Services Hill-Donnelly Information Services
	Number 14 A Gelman Sara Smith & David	Hill-Donnelly Information Services
	Number 26 A h Gershon Gail Levitt Gilat Tal	Hill-Donnelly Information Services Hill-Donnelly Information Services
	Number 29 E H Ginsberg Robert M	Hill-Donnelly Information Services
	Number 3D h Glaser P	Hill-Donnelly Information Services
	Number 6 H H Goldberg S M Goldberg Scott	Hill-Donnelly Information Services Hill-Donnelly Information Services
	Goldstein Edward	Hill-Donnelly Information Services
	Number 7D H Gotthelf Terry t	Hill-Donnelly Information Services
	Number 10 P H Green Dee & Richard A	Hill-Donnelly Information Services
	Number 83 h Greenberg Sara & Edward Gruen E	Hill-Donnelly Information Services Hill-Donnelly Information Services
	Gruen E	Hill-Donnelly Information Services
	Number 81 H Guz Jacob 8 Helen	Hill-Donnelly Information Services
	Number 31 E H Halevy Dafea t Halevy Dafna	Hill-Donnelly Information Services Hill-Donnelly Information Services
	Number 31 B HHammer JIP A	Hill-Donnelly Information Services
	Number 30 A h Hansen Randy Harmetz Uoyd	Hill-Donnelly Information Services Hill-Donnelly Information Services
	Number 27 F H Hart Alvin V P Rev A Hauser Sandra	Hill-Donnelly Information Services Hill-Donnelly Information Services
	Number 308 Healey Claire	Hill-Donnelly Information Services
	Number 50 H Herzong Tom t	Hill-Donnelly Information Services
	Number 22 E : Heyer Eric Dr & Dr Eric A	Hill-Donnelly Information Services
	Number 68 h Hiltzik Matthew V	Hill-Donnelly Information Services
	Number 27 A H Hirsa Ali v	Hill-Donnelly Information Services
	Number 9 R H Holden Josh o	Hill-Donnelly Information Services
	Number 29 C H Hollender Victor v Hollister William	Hill-Donnelly Information Services Hill-Donnelly Information Services

FINDINGS

<u>Year</u>	<u>Uses</u>	<u>Source</u>
2006	Number 168 H Homstein S At	Hill-Donnelly Information Services
	Number 288 Hosking James	Hill-Donnelly Information Services
	Husted M	Hill-Donnelly Information Services
	h Jacobson Sara	Hill-Donnelly Information Services
	Number 9 E Kahn Stephen & Deborah	Hill-Donnelly Information Services
	Number 5D Kaplan Sarah o	Hill-Donnelly Information Services
	Karan Helen	Hill-Donnelly Information Services
	Number 12 F H Karlan Helen A	Hill-Donnelly Information Services
	Katina Michael David	Hill-Donnelly Information Services
	Kazansky Sharon	Hill-Donnelly Information Services
	Number 8 H Kent Jennifer	Hill-Donnelly Information Services
	Number 30 E M Khan H HAt	Hill-Donnelly Information Services
	Multi Unit Address	Hill-Donnelly Information Services
	Number 15 G Adler LA A	Hill-Donnelly Information Services
	Ajdlar Amaid & Jeanne	Hill-Donnelly Information Services
	Number 7 C H Aldred E A	Hill-Donnelly Information Services
	Alevy S	Hill-Donnelly Information Services
	Number 5 E n Alevy Steven C	Hill-Donnelly Information Services
	Alevy Steven	Hill-Donnelly Information Services
	Number 26 E H Alpem Spenser	Hill-Donnelly Information Services
	Number 30 G Alvarez J Al 9s	Hill-Donnelly Information Services
	Anderson Eve v o	Hill-Donnelly Information Services
	Number 20 G HAndrew N G VA	Hill-Donnelly Information Services
	Number 31 A u Arora Kulbir A	Hill-Donnelly Information Services
	Number 22D Lapidus Kyle v	Hill-Donnelly Information Services
	Number 14 FH Lashin Paul t	Hill-Donnelly Information Services
	Number 108 h Lavelle Ed	Hill-Donnelly Information Services
	Number 5 G Laverty James A	Hill-Donnelly Information Services
	Number 13D h Lax 3effrey v	Hill-Donnelly Information Services
	Number 9 N h Leonetti S A	Hill-Donnelly Information Services
	h Lemer Lam Eva	Hill-Donnelly Information Services
	Number 268 Levin Galette	Hill-Donnelly Information Services
	Number 111 N h Levy Jan	Hill-Donnelly Information Services
	Lndenberg Matthew	Hill-Donnelly Information Services
	Number 31 Gh Undsay John K t	Hill-Donnelly Information Services
	Number 21 BHU Lipkind Mark	Hill-Donnelly Information Services
	Number 158 Upton J A	Hill-Donnelly Information Services
	Number 298 iu Bobby v	Hill-Donnelly Information Services

FINDINGS

<u>Year</u>	<u>Uses</u>	<u>Source</u>
2006	Locksmith s	Hill-Donnelly Information Services
	Number 348 H Lokshina Anna	Hill-Donnelly Information Services
	Number 10 H H Lupi R V	Hill-Donnelly Information Services
	Number 88 H Mahoney K A	Hill-Donnelly Information Services
	Number 28 A Mandell Howard & Melissa	Hill-Donnelly Information Services
	Number 25 A H Marcus M L Dr A	Hill-Donnelly Information Services
	Number 10 N H Markowitz A H	Hill-Donnelly Information Services
	Number 33 A H Mars Arnold J A	Hill-Donnelly Information Services
	Maslow Andrew	Hill-Donnelly Information Services
	Maslow Andrew	Hill-Donnelly Information Services
	Maslow C	Hill-Donnelly Information Services
	Masur Sandra K	Hill-Donnelly Information Services
	Number 22 FMay CJ	Hill-Donnelly Information Services
	Number PH h Maya Walfredo v	Hill-Donnelly Information Services
	Number 27 C H Mc Carthy Katleen D Aa	Hill-Donnelly Information Services
	Number 101 H Melendez Luis A	Hill-Donnelly Information Services
	Number 24 A H Milles Doug & Maura	Hill-Donnelly Information Services
	Milles Douglas	Hill-Donnelly Information Services
	Milles Douglas	Hill-Donnelly Information Services
	Milles Maura	Hill-Donnelly Information Services
	Number 14 E E Mishra Bijon	Hill-Donnelly Information Services
	Number 26 F h Mitchell Beth	Hill-Donnelly Information Services
	Number 71 H Moazami All	Hill-Donnelly Information Services
	Number 38 Bh Moss M R v	Hill-Donnelly Information Services
	Number 8 PH Muschel M t	Hill-Donnelly Information Services
	Number 21 EH Mutnick J L	Hill-Donnelly Information Services
	Number 2 EH Nagella Kavita	Hill-Donnelly Information Services
	Number 6 J H Nahshon G & E A a	Hill-Donnelly Information Services
	Name UK v	Hill-Donnelly Information Services
	Naqvi Fawzia	Hill-Donnelly Information Services
	Number 8 F h Naqvi Fawzia	Hill-Donnelly Information Services
	Nash Antonia	Hill-Donnelly Information Services
	Newman Malcolm	Hill-Donnelly Information Services
	Number 32 F H Nikonorow A A	Hill-Donnelly Information Services
	Nikonorow Andrzej MD I P	Hill-Donnelly Information Services
	Number 12 EH Nixon C	Hill-Donnelly Information Services
	Number 12 C Nolting Jeff v	Hill-Donnelly Information Services
	Number 10 CU Novick 3 L	Hill-Donnelly Information Services

FINDINGS

<u>Year</u>	<u>Uses</u>	<u>Source</u>
2006	Number 16D h Dunn Kathleen	Hill-Donnelly Information Services
	Number 25 G H Dzina Richard A	Hill-Donnelly Information Services
	Number 7 E H Eatman Charles D A	Hill-Donnelly Information Services
	Number 1 IE H Ehrlich Jerome P A	Hill-Donnelly Information Services
	Number 7 J H Einhorn N M	Hill-Donnelly Information Services
	Number 34D H Engel G a	Hill-Donnelly Information Services
	Engel George	Hill-Donnelly Information Services
	Number 21 C CH Esparza GJ 3v	Hill-Donnelly Information Services
	Fahn James	Hill-Donnelly Information Services
	Number 11 H h Farkas Susan v	Hill-Donnelly Information Services
	Number 30 EH Farouqi R GA	Hill-Donnelly Information Services
	Number 9 C H Felder Susan	Hill-Donnelly Information Services
	Number 22 A H Pollard	Hill-Donnelly Information Services
	Number 24 G H Polsky H W A	Hill-Donnelly Information Services
	Number 17D Pynch C	Hill-Donnelly Information Services
	Number 9 K H Rabbani Asma v o	Hill-Donnelly Information Services
	Number 8 NH Rabin J M A	Hill-Donnelly Information Services
	Number 14 G Rappaport Evan	Hill-Donnelly Information Services
	Number 19 B H Raymar Steven At	Hill-Donnelly Information Services
	Reader B	Hill-Donnelly Information Services
	Number 7 A H Reader B A	Hill-Donnelly Information Services
	Number 5 M h Reedy M Killburg	Hill-Donnelly Information Services
	Number 32 G Reichler B	Hill-Donnelly Information Services
	Number 24 C Risk Mark A	Hill-Donnelly Information Services
	Number 22 F Rodriguez Peter	Hill-Donnelly Information Services
	Number 9 L Roggenkamp Christoph v	Hill-Donnelly Information Services
	Number 11 F Romano Francesca G V	Hill-Donnelly Information Services
	Number 9 J Ross Arnold S A	Hill-Donnelly Information Services
	Rosvally Danielle	Hill-Donnelly Information Services
	Number 10 G Rothschild Fntz A	Hill-Donnelly Information Services
	Number 178 Rychik Yakov	Hill-Donnelly Information Services
	Number 25 A Sanderson Uz ta	Hill-Donnelly Information Services
	Sanderson Uz oi	Hill-Donnelly Information Services
	Number 100 Schajer Morris	Hill-Donnelly Information Services
	Number 3D H Schiffan Richard Al	Hill-Donnelly Information Services
	Schneider Peter & Sue	Hill-Donnelly Information Services
	Number 51 Schneider Peter B & Sue F Ao	Hill-Donnelly Information Services
	Number 318 K Schrank Harris & Faith	Hill-Donnelly Information Services

FINDINGS

<u>Year</u>	<u>Uses</u>	<u>Source</u>
2006	Schuler Robert	Hill-Donnelly Information Services
	Schuler Robert	Hill-Donnelly Information Services
	Number 120 H Schuster Victor A	Hill-Donnelly Information Services
	Number 11 B Schwab Kenneth	Hill-Donnelly Information Services
	Schwartz A	Hill-Donnelly Information Services
	Number 6 G Schweizer Cibelly Cabral v	Hill-Donnelly Information Services
	Seifert Alon	Hill-Donnelly Information Services
	Seifert Alon V	Hill-Donnelly Information Services
	Number 90 m Serrouya Meir	Hill-Donnelly Information Services
	Sever Allen	Hill-Donnelly Information Services
	H Shames Harold t	Hill-Donnelly Information Services
	Number 4 E H Shapiro Joel A oo	Hill-Donnelly Information Services
	Shapiro L&A	Hill-Donnelly Information Services
	Sharzer L	Hill-Donnelly Information Services
	Sharzer Leonard A Dr	Hill-Donnelly Information Services
	Number 18 E Shau J C A	Hill-Donnelly Information Services
	Number 9 B H Shean Colleen vt	Hill-Donnelly Information Services
	Number 27 G h Shen Sheau A	Hill-Donnelly Information Services
	Number 11D H Sher Ilya	Hill-Donnelly Information Services
	Number 3 E h Shih Chiun Kal	Hill-Donnelly Information Services
	Number 32 A Shumate C v	Hill-Donnelly Information Services
	Number 11 P Siegel Henry A	Hill-Donnelly Information Services
	Number 6 E a Siegmund Nan o	Hill-Donnelly Information Services
	Number 8 A H Simpson Alice	Hill-Donnelly Information Services
	Sims Ida	Hill-Donnelly Information Services
	Number 16 A h Sirota Mark	Hill-Donnelly Information Services
	Khemchandani Kanchan	Hill-Donnelly Information Services
	Number 19 C h Khemchandani Kanchan v	Hill-Donnelly Information Services
	Number 8 K Khnie Sender A	Hill-Donnelly Information Services
	h Kirkham Patricia o	Hill-Donnelly Information Services
	Number 208 h Kirstein Milton A	Hill-Donnelly Information Services
	h Kirtzman E A	Hill-Donnelly Information Services
	Number 21 E Krasnoff Martin	Hill-Donnelly Information Services
	Number 11 H HKunze E	Hill-Donnelly Information Services
	Kwon Young Joo	Hill-Donnelly Information Services
	Lam Sauwing	Hill-Donnelly Information Services
	Number 250 h Landman K A	Hill-Donnelly Information Services
	Lanter Andrew	Hill-Donnelly Information Services

FINDINGS

<u>Year</u>	<u>Uses</u>	<u>Source</u>
2006	Number 108 H Storey	Hill-Donnelly Information Services
	Strauss Noemi v	Hill-Donnelly Information Services
	Number 19 A HStruhl J M A	Hill-Donnelly Information Services
	Sturges Abigail	Hill-Donnelly Information Services
	Tandon Manish v	Hill-Donnelly Information Services
	h Tasao Su	Hill-Donnelly Information Services
	Number 58 H Thompson William R AA as	Hill-Donnelly Information Services
	Number 6 K H Togami Takako v	Hill-Donnelly Information Services
	Number 78 Tokumasu Noritoshi A	Hill-Donnelly Information Services
	Number 15 EHTost W C At	Hill-Donnelly Information Services
	Number 48 H Trey Jeffrey	Hill-Donnelly Information Services
	Tuccillo Elaine Dr o	Hill-Donnelly Information Services
	Number 25 EHUIllah FE A	Hill-Donnelly Information Services
	Number 33 G Valencic Minana At	Hill-Donnelly Information Services
	Valencic Midjana O a	Hill-Donnelly Information Services
	Number 5 R Van Leeuwen Robert o	Hill-Donnelly Information Services
	Number 16 G h Vander Isaac A a	Hill-Donnelly Information Services
	Number 188 Weeks Sarah A	Hill-Donnelly Information Services
	Number 60 h Weinberger Henry At	Hill-Donnelly Information Services
	Number 14D H Weintraub Jacob & Cathy t	Hill-Donnelly Information Services
	Number 21 F White Emily A	Hill-Donnelly Information Services
	Willert T F	Hill-Donnelly Information Services
	Number 17 F Winer Jessica V	Hill-Donnelly Information Services
	Number 6 H h Wolf Staci	Hill-Donnelly Information Services
	Number 5 Q h Wolpoff Judy o	Hill-Donnelly Information Services
	Wurzburger Joshua	Hill-Donnelly Information Services
	Number 6 R Wurzburger Joshua	Hill-Donnelly Information Services
	Number 15 Yao Alexandra V	Hill-Donnelly Information Services
	Yarvis ULisa	Hill-Donnelly Information Services
	Yatzkan Elaine S o o	Hill-Donnelly Information Services
	Number 10 K Yocum R	Hill-Donnelly Information Services
	Number 21 G Yourdon Edward A o	Hill-Donnelly Information Services
	Number 258 Zelaznik Marshall	Hill-Donnelly Information Services
Continued	Hill-Donnelly Information Services	
Zervos Corp	Hill-Donnelly Information Services	
Number 10 Q H Zheutlin Alan At	Hill-Donnelly Information Services	
Number 11 B H Zinam Peter A	Hill-Donnelly Information Services	
Zurita Ruth	Hill-Donnelly Information Services	

FINDINGS

<u>Year</u>	<u>Uses</u>	<u>Source</u>
2006	Zurita Ruth	Hill-Donnelly Information Services
	Number 19 G H Zurita Ruth t	Hill-Donnelly Information Services
	Zurita Ruth	Hill-Donnelly Information Services
2000	16C P RUBENFELD	Cole Information Services
	90 SONIA RUBINSKY	Cole Information Services
	NICHOLAS RUDD	Cole Information Services
	SARAH RYAN	Cole Information Services
	KENNETH SADINOFF	Cole Information Services
	GINSBERG SANDY	Cole Information Services
	LOLA SCHAGER	Cole Information Services
	A6L ROBERT SCHANZER	Cole Information Services
	31D B SCHIFFMAN	Cole Information Services
	5I PETER SCHNEIDER	Cole Information Services
	31B HARRIS SCHRANK	Cole Information Services
	EDITH SCHUSSLER	Cole Information Services
	SHOSHANA GOLIN	Cole Information Services
	TERRY GOTTHELF	Cole Information Services
	10P DEE GREEN	Cole Information Services
	10P RICHARD GREEN	Cole Information Services
	SARA GREENBERG	Cole Information Services
	SARA GREENBURG	Cole Information Services
	KELLY GRIM	Cole Information Services
	JOHN HAMMER	Cole Information Services
	JOSEPH HAMMER	Cole Information Services
	222 M HAMMER	Cole Information Services
	11A R HANEY-JARDINE	Cole Information Services
	RANDY HANSEN	Cole Information Services
	REV ALVIN V HART	Cole Information Services
	9F SANDRA HAUSER	Cole Information Services
	CLAIRE HEALEY	Cole Information Services
21A O HELDRING	Cole Information Services	
28C A HELLER	Cole Information Services	
E HELLER	Cole Information Services	
EVELYN HENIOCH	Cole Information Services	
19G EVELYN HENOCH	Cole Information Services	
SUZANNE HERKO	Cole Information Services	
STEVEN HEUMANN	Cole Information Services	
22E ERIC J HEYER	Cole Information Services	

FINDINGS

<u>Year</u>	<u>Uses</u>	<u>Source</u>
2000	DR A HILLEL	Cole Information Services
	6B MATTHEW HILTZIK	Cole Information Services
	LEONARD HIRSCHFELD	Cole Information Services
	11J LEONARD HIRSCHFELD	Cole Information Services
	SUSAN BARANKER	Cole Information Services
	5F JERRY BARBALATT	Cole Information Services
	SCOTT BARNES	Cole Information Services
	32G SCOTT BARNES	Cole Information Services
	9N K L BARR	Cole Information Services
	6B JONATHAN BAUM	Cole Information Services
	L BAUM	Cole Information Services
	HILLEL BECKER	Cole Information Services
	PHIL BERGER	Cole Information Services
	80 D BERMAN	Cole Information Services
	24F H BERNSTEIN	Cole Information Services
	BIJON BIJON	Cole Information Services
	Q C JANSEN	Cole Information Services
	11M KELLY JOHNSTONE	Cole Information Services
	25B STAN JUDOVITS	Cole Information Services
	NOA KAGEYAMA	Cole Information Services
	MIKI KAHANA	Cole Information Services
	ADAM KAISER	Cole Information Services
	STEPHEN KALISH	Cole Information Services
	8B LAURA KALOS	Cole Information Services
	HELEN KARLAN	Cole Information Services
	12F HELEN KARLAN	Cole Information Services
	ANDREW KAUFMAN	Cole Information Services
	ALLEN KAYE	Cole Information Services
	10P SHARON KAZANSKY	Cole Information Services
	18C JOHN KEMP	Cole Information Services
	10K SHAZIA KHAWAJA	Cole Information Services
	SENDER KHNIE	Cole Information Services
	BYEONG D KIM	Cole Information Services
	CHEE Y KIM	Cole Information Services
	KWANG H KIM	Cole Information Services
	S Y KIM	Cole Information Services
	ARTH L KIMMELFIELD	Cole Information Services
	3C KUMAR KIRPALANI	Cole Information Services

FINDINGS

<u>Year</u>	<u>Uses</u>	<u>Source</u>
2000	20B MILTON KIRSTEIN	Cole Information Services
	21F W KLORES	Cole Information Services
	J R KOPPELMANN	Cole Information Services
	4G ANNETTE KRANZ	Cole Information Services
	30F YOUNG J KWON	Cole Information Services
	7Q C LACHNICHT	Cole Information Services
	SAUWING LAM	Cole Information Services
	3D ELIE LANDAU	Cole Information Services
	23C KYLE LAPIDUS	Cole Information Services
	14F PAUL LASHIN	Cole Information Services
	JOHN LAWRENCE	Cole Information Services
	M LEBOWITZ	Cole Information Services
	BRIAN LEE	Cole Information Services
	EVA LERNER-LAM	Cole Information Services
	6N EMILIO LIDA	Cole Information Services
	JOHN K LINDSAY	Cole Information Services
	J A LIPTON	Cole Information Services
	29F MEI C LIU	Cole Information Services
	BATYA LOPIN	Cole Information Services
	DR SHIRIN MAGHAMI	Cole Information Services
	10K SHAHRYAR MAHBUB	Cole Information Services
	AMY MANN	Cole Information Services
	PAUL MANSON	Cole Information Services
	25A DR M L MARCUS	Cole Information Services
	ARNOLD J MARS	Cole Information Services
	ANDREW MASLOW	Cole Information Services
	20E ANDREW MASLOW	Cole Information Services
	12D SANDRA K MASUR	Cole Information Services
	WALFREDO MAYA	Cole Information Services
	9D BRIAN MCCLAVE	Cole Information Services
	MARK EISENBERG	Cole Information Services
	DAVID ENGEL	Cole Information Services
	G ENGEL	Cole Information Services
	6H K FARKAS	Cole Information Services
	SUSAN FARKAS	Cole Information Services
	24D ROBERT FARRELL JR	Cole Information Services
	9C SUSAN FELDER	Cole Information Services
	FAHER FERENC	Cole Information Services

FINDINGS

<u>Year</u>	<u>Uses</u>	<u>Source</u>
2000	FRANCESCO FERRARO	Cole Information Services
	FRANCESCO FERRARO	Cole Information Services
	JANET FINE	Cole Information Services
	JANET FINE	Cole Information Services
	ROBERT MITCHELL	Cole Information Services
	ROBERT MITCHELL	Cole Information Services
	GOLNAZ MOAZAMI	Cole Information Services
	JEFFREY MORGAN	Cole Information Services
	9E ROSS MOSKOWITZ	Cole Information Services
	6I ALAN M MOSS	Cole Information Services
	8P M MUSCHEL	Cole Information Services
	N MUTNICK	Cole Information Services
	A6J G NAHSHON	Cole Information Services
	G NAMAES	Cole Information Services
	SANJEEV NANAVATI	Cole Information Services
	25B FAWZIA NAQVI	Cole Information Services
	AMANDA NATHAN	Cole Information Services
	PAOLO NERVEGNA	Cole Information Services
	TACY NEWHOUSE	Cole Information Services
	10D C M NICHOLS	Cole Information Services
	19D GUSTAV NIEBUHR	Cole Information Services
	DANIELLE NIEMAN	Cole Information Services
	A NIKONOROW	Cole Information Services
	11N JARED NISSIM	Cole Information Services
	6P PHILIP NORRIS	Cole Information Services
	10C J L NOVICK	Cole Information Services
	8C M J OBRIEN	Cole Information Services
	MYRA O FERRALL	Cole Information Services
	20A HARVEY J OSGOOD	Cole Information Services
	MUNEKO OTANI	Cole Information Services
	27B VITTORIO PACI	Cole Information Services
	BRETT W PACIFIC	Cole Information Services
	19C S PANKEN	Cole Information Services
	9F JEFFREY PARNES	Cole Information Services
	30B T PAVLIN	Cole Information Services
	35A ROBERT E PEDUZZI	Cole Information Services
	32E G D PERRY	Cole Information Services
	J POLLARD	Cole Information Services

FINDINGS

<u>Year</u>	<u>Uses</u>	<u>Source</u>
2000	31F KOBA POPIASHVILI	Cole Information Services
	25C RICHARD PRASS	Cole Information Services
	CORIE PRZYBISIKI	Cole Information Services
	8 DR JILL RABIN	Cole Information Services
	ANGELA RACOLIN	Cole Information Services
	31C ROGER RAIFORD	Cole Information Services
	32A CARL J RAY	Cole Information Services
	B READER	Cole Information Services
	22G B REICHLER	Cole Information Services
	12E WILLIAM RICH	Cole Information Services
	7J DR L RICHARDSON	Cole Information Services
	DEBORAH RICHMAN	Cole Information Services
	MARK ROBINSON	Cole Information Services
	AVI ROSENBLATT	Cole Information Services
	R ROSENZWEIG	Cole Information Services
	32A H ROSNER	Cole Information Services
	ARNOLD S ROSS	Cole Information Services
	10G FRITZ A ROTHSCHILD	Cole Information Services
	LEONARD HIRSHFELD	Cole Information Services
	16A WILLIAM HOLMAN	Cole Information Services
	19E M HOLTZMAN	Cole Information Services
	33F C HONG	Cole Information Services
	4C MARINA HOOVER	Cole Information Services
	16B SARA HORNSTEIN	Cole Information Services
	17B SIMEON HYMAN	Cole Information Services
	25D BRENDA ISENBERG	Cole Information Services
	12A MERRYL S JACKSON	Cole Information Services
	ADAM JACOBSON	Cole Information Services
	SARA JACOBSON	Cole Information Services
	21C B JAKER	Cole Information Services
	12D VICTOR SCHUSTER	Cole Information Services
	11B KENNETH SCHWAB	Cole Information Services
	JIMMY SCHWARTZ	Cole Information Services
	33E DR GIDEON SEAMAN	Cole Information Services
	RHENA SEIDMAN	Cole Information Services
	MARK SELTON	Cole Information Services
	MEIR SERROUYA	Cole Information Services
	9D MEIR SERROUYA	Cole Information Services

FINDINGS

<u>Year</u>	<u>Uses</u>	<u>Source</u>
2000	ALLEN SEVER	Cole Information Services
	28G ALLEN SEVER	Cole Information Services
	30D HAROLD SHAMES	Cole Information Services
	JOEL SHAPIRO	Cole Information Services
	L SHAPIRO	Cole Information Services
	THOMAS SHARPE	Cole Information Services
	THOMAS SHARPE	Cole Information Services
	11I L SHARZER	Cole Information Services
	11I DR L A SHARZER	Cole Information Services
	11D ILYA SHER	Cole Information Services
	CHIUN K SHIH	Cole Information Services
	6C CHIEN SHIN	Cole Information Services
	11P HENRY SIEGEL	Cole Information Services
	6E NAN SIEGMUND	Cole Information Services
	8A ALICE SIMPSON	Cole Information Services
	IDA SIMS	Cole Information Services
	8 JOHN R SMITH	Cole Information Services
	35A D P SMOOK	Cole Information Services
	DAVID M SOKOLIC	Cole Information Services
	DONALD SPECTOR	Cole Information Services
	DR M SPECTOR	Cole Information Services
	DR M SPECTOR	Cole Information Services
	30C J K SPITZER	Cole Information Services
	DIANA A STEELE	Cole Information Services
	16E G STEINBERG	Cole Information Services
	18F EDWARD STELZER	Cole Information Services
	JOSHUA STILLMAN	Cole Information Services
	ROBERT STOLBERG	Cole Information Services
	10B J STOREY	Cole Information Services
	19A SAM STRUHL	Cole Information Services
	32E ABIGAIL STURGES	Cole Information Services
	16D HERBERT SUE	Cole Information Services
	20F L SUMNER	Cole Information Services
	11A PETER SUSSER	Cole Information Services
	TZIONA SZAJMAN	Cole Information Services
	SU TASAO	Cole Information Services
	23B DR ALEX THOMAS	Cole Information Services
	MARK THOMPSON	Cole Information Services

FINDINGS

<u>Year</u>	<u>Uses</u>	<u>Source</u>
2000	WILLIAM R THOMPSON	Cole Information Services
	12C ESTHER TOMOR	Cole Information Services
	15E W C TOST	Cole Information Services
	JEFFREY TREY	Cole Information Services
	26G DR ELAINE TUCCILLO	Cole Information Services
	5 MICHELLE TURCO	Cole Information Services
	10I LUIS MELENDEZ	Cole Information Services
	R MICHNICK	Cole Information Services
	RACHEL MILLER	Cole Information Services
	S MILLER	Cole Information Services
	S J MILLER	Cole Information Services
	SARAH MILLER	Cole Information Services
	26B DOUG MILLES	Cole Information Services
	26B DOUGLAS MILLES	Cole Information Services
	17F HAROLD MINTZ	Cole Information Services
	BIJON MISHRA	Cole Information Services
	B MITCHELL	Cole Information Services
	BETH MITCHELL	Cole Information Services
	ZAHID ULLAH	Cole Information Services
	25E ZAHID ULLAH	Cole Information Services
	MIRJANA VALENCIC	Cole Information Services
	33G MIRJANA VALENCIC	Cole Information Services
	6P MICHAEL VITALE	Cole Information Services
	ASHLEY WEARE	Cole Information Services
	STEVEN WECHSLER	Cole Information Services
	SARAH WEEKS	Cole Information Services
	18B SARAH WEEKS	Cole Information Services
	14D JACOB WEINTRAUB	Cole Information Services
	DOV WEISS	Cole Information Services
	8R DOV WEISS	Cole Information Services
	11K DAVID WEISZ	Cole Information Services
	STEVE WESCHLER	Cole Information Services
	EMILY WHITE	Cole Information Services
	JOHN WHITFIELD	Cole Information Services
	TODD WIENER	Cole Information Services
	DIMITRI WILLERT	Cole Information Services
	T F WILLERT	Cole Information Services
	15G TIMOTHY F WILLERT	Cole Information Services

FINDINGS

<u>Year</u>	<u>Uses</u>	<u>Source</u>
2000	32C MARK WILSON	Cole Information Services
	5Q JUDY WOLPOFF	Cole Information Services
	GAIL WOODS	Cole Information Services
	33B L M WOMAN	Cole Information Services
	8 ROBIN WORTZMAN	Cole Information Services
	JOSHUA WURZBURGER	Cole Information Services
	11F MELANIE YOLLES	Cole Information Services
	ALI YOUNG	Cole Information Services
	5Q BARBARA ZELL	Cole Information Services
	SHOU C ZHANG	Cole Information Services
	10Q ALAN ZHEUTLIN	Cole Information Services
	11B PETER ZINAM	Cole Information Services
	RONALD ZIRIN	Cole Information Services
	26G BAUM SCOTT PHD	Cole Information Services
	CLMB COMDO HEALTH	Cole Information Services
	CLMB CNDMNMS CNCRG	Cole Information Services
	CNTRSY RON PHOTOGR	Cole Information Services
	DOROS DENNIS	Cole Information Services
	HELLER AMY	Cole Information Services
	JPNS INTRPRTNG SVC	Cole Information Services
	JOANNA FOLEY CSW	Cole Information Services
	LUXOR CONSLTNG GRP	Cole Information Services
	MILENBACH BRTN PHD	Cole Information Services
	MILESTONE FLM & VID	Cole Information Services
	MOAZAMI G	Cole Information Services
	RONALD ZIRIN PHD	Cole Information Services
	THE COLUMBIA	Cole Information Services
	THE CLMB COMDO OFC	Cole Information Services
	EVAN ABRAHAMS	Cole Information Services
	15G L A ADLER	Cole Information Services
	STEVEN ALEVY	Cole Information Services
	15A STEVEN ALEVY	Cole Information Services
	9M SPENSER J ALPERN	Cole Information Services
	J ANDERSON	Cole Information Services
	J C ANDERSON	Cole Information Services
	JUDITH ANDERSON	Cole Information Services
	8L SHIMON AVITAN	Cole Information Services
	CHRISTIAN BACKER	Cole Information Services

FINDINGS

<u>Year</u>	<u>Uses</u>	<u>Source</u>
2000	SANDOR BAK	Cole Information Services
	DEBORAH BIRNBAUM	Cole Information Services
	14C LORRAINE BLASS	Cole Information Services
	JOEL BLOCH	Cole Information Services
	7N ROY BLOUNT	Cole Information Services
	JEFF BLUMENKRANTZ	Cole Information Services
	19F S BOROW	Cole Information Services
	N BOSSIO	Cole Information Services
	10Q WENDY BOTUCK	Cole Information Services
	10J MARILYN BRAVEMAN	Cole Information Services
	9E JACALYN BRECHER	Cole Information Services
	70 D BRENNERS	Cole Information Services
	NEIL BROMBERG	Cole Information Services
	33B ARIELLA BUDICK	Cole Information Services
	5K M BULGACH	Cole Information Services
	JORDAN BURGER	Cole Information Services
	7B EDWARD BURNS	Cole Information Services
	A CALONICO	Cole Information Services
	19F JOHN CAPLAN	Cole Information Services
	J CAPABIANCO	Cole Information Services
	AMEY CASEY	Cole Information Services
	23 E CENTEIO	Cole Information Services
	J CHAN	Cole Information Services
	20G J CHAN	Cole Information Services
	HENRIETTA CHANG	Cole Information Services
	23B DR STELLA CHESS	Cole Information Services
	3B MICHAEL CHILL	Cole Information Services
	SHU CHIU	Cole Information Services
	8G EUGENE CHO	Cole Information Services
	32B KEI CHUA	Cole Information Services
	SHARON COGAN	Cole Information Services
	19F SHARON COGAN	Cole Information Services
	DR BURTON COHEN	Cole Information Services
	ROBIN E COHEN	Cole Information Services
	5J L COOLIDGE	Cole Information Services
	HERNANDO CORTINA	Cole Information Services
	60 MAXINE F CRESPI	Cole Information Services
	3F DR M H CRUZALEGUI	Cole Information Services

FINDINGS

<u>Year</u>	<u>Uses</u>	<u>Source</u>
2000	5B CYNTHIA S CSILLAG	Cole Information Services
	33D JUSTIN DAVIDSON	Cole Information Services
	5G AARON DAVIS	Cole Information Services
	AVI DEENER	Cole Information Services
	3C GAD DEMRY	Cole Information Services
	11P BRAD DESCH	Cole Information Services
	28F LEO DEWYS	Cole Information Services
	CHRISTINE DIPIETRO	Cole Information Services
	F DODGE	Cole Information Services
	S R DODGE	Cole Information Services
	16D K DUNN	Cole Information Services
	25G RICHARD DZINA	Cole Information Services
	7E REV CHAS D EATMAN	Cole Information Services
	MICHAEL EATMAN	Cole Information Services
	11E JEROME P EHRlich	Cole Information Services
	JONATHAN FINEGOLD	Cole Information Services
	R FINEGOLD	Cole Information Services
	5F DAVID FINKELSTEIN	Cole Information Services
	14G ERIC FINZ	Cole Information Services
	EFREM Z FISCHER	Cole Information Services
	STEPHANIE FISCHER	Cole Information Services
	DENA FISHER	Cole Information Services
	SUE FORMAN	Cole Information Services
	P J FREEDMAN	Cole Information Services
	DAVID FRIEDMAN	Cole Information Services
	DAVID FRIEDMAN	Cole Information Services
	JOSHUA FRIEDMAN	Cole Information Services
	L FRIEDMAN	Cole Information Services
	25C JENNIFER FROST	Cole Information Services
	D GELMAN	Cole Information Services
	DAVID M GELMAN	Cole Information Services
	SARA S GELMAN	Cole Information Services
	GAIL L GERSHON	Cole Information Services
	29E ROBERT M GINSBERG	Cole Information Services
	JONATHAN GLASER	Cole Information Services
	P GLASER	Cole Information Services
	DIANA GLASSMAN	Cole Information Services
	8E DR DALE GOLDSCHLAG	Cole Information Services

FINDINGS

<u>Year</u>	<u>Uses</u>	<u>Source</u>
2000	29G EDWARD GOLDSTEIN	Cole Information Services
	J GOLDSTEIN	Cole Information Services
1983	Priest Natalie	New York Telephone
	Prince Robt	New York Telephone

276 W 96TH ST

<u>Year</u>	<u>Uses</u>	<u>Source</u>
2000	MICHAEL ENGLISH	Cole Information Services

281 W 96TH ST

<u>Year</u>	<u>Uses</u>	<u>Source</u>
1983	Cochran T	New York Telephone

284 W 96TH ST

<u>Year</u>	<u>Uses</u>	<u>Source</u>
2000	5A ROSS TATUM	Cole Information Services
	DAMIEN TAYLOR	Cole Information Services
	AYURVEDA CENTER	Cole Information Services
	EAST-WEST CORP	Cole Information Services
	GAME STATION	Cole Information Services
	JOON CLEANERS	Cole Information Services
	THE ZDC LNG GEN	Cole Information Services
	D SHAW	Cole Information Services
	NINFA SANCHEZ	Cole Information Services
	MAURICIO NOGUEIRA	Cole Information Services
	JOHN NICOLETTI	Cole Information Services
	5 JAMES C LEONARD	Cole Information Services
	H GRANT	Cole Information Services
	JESSICA CRAIG	Cole Information Services
	DARRELL COHN	Cole Information Services
	G BATISTA	Cole Information Services
	3C MANUEL M CALDRON	Cole Information Services

300 W 96TH ST

<u>Year</u>	<u>Uses</u>	<u>Source</u>
2006	Always Available Towing Repair	Hill-Donnelly Information Services
	A A Auto Repair & Towing	Hill-Donnelly Information Services
2000	TOWING CENTER	Cole Information Services
	TOWING CAR HOTLINE	Cole Information Services
	TOW AUTO CENTER	Cole Information Services

FINDINGS

<u>Year</u>	<u>Uses</u>	<u>Source</u>
2000	TOW ALL CENTER	Cole Information Services
	EMERGENCY TOW CLUB	Cole Information Services
	EMRGNCY TOW	Cole Information Services
	EMERGENCY TOW ALL	Cole Information Services
	E M G PS 175	Cole Information Services
	N Y CITY EDUCATION	Cole Information Services
	N Y CITY EDUCATION	Cole Information Services

301 W 96TH ST

<u>Year</u>	<u>Uses</u>	<u>Source</u>
2006	Multi Unit Address	Hill-Donnelly Information Services
	Citywide Locksmith is	Hill-Donnelly Information Services
	Number 4 E Egen James Ao	Hill-Donnelly Information Services
	Number 3 E Egen R o	Hill-Donnelly Information Services
	Number 3 E Fernandez Louis A A	Hill-Donnelly Information Services
	Floor Store Of West Side Inc	Hill-Donnelly Information Services
	Number 3 W h Harrington Ron At	Hill-Donnelly Information Services
	Number 2 W h Lewis Lillian G A	Hill-Donnelly Information Services
	Locksmith Number 1 Emergency	Hill-Donnelly Information Services
2000	JAMES EGEN	Cole Information Services
	R EGEN	Cole Information Services
	A ETTAMYYM	Cole Information Services
	3E LOUIS A FERNANDEZ	Cole Information Services
	3W RON HARRINGTON	Cole Information Services
	2W LILLIAN G LEWIS	Cole Information Services
	PETRA PEREZ	Cole Information Services
	FLOOR S W SIDE INC	Cole Information Services
1983	Egen Jas	New York Telephone
	Fernandez Louis A	New York Telephone
	Gaither Taylor	New York Telephone
	Harrington Ron	New York Telephone
	Lewis Lillian G	New York Telephone
	Tormay Philip H Mrs	New York Telephone

302 W 96TH ST

<u>Year</u>	<u>Uses</u>	<u>Source</u>
2006	Loonee 24 HR Auto Club	Hill-Donnelly Information Services

FINDINGS

303 W 96TH ST

<u>Year</u>	<u>Uses</u>	<u>Source</u>
2006	A A Amcar 1 s	Hill-Donnelly Information Services
	A Am Car	Hill-Donnelly Information Services
	Aamcar 2 s	Hill-Donnelly Information Services
	Aamcar D v	Hill-Donnelly Information Services
	Atlas Garage 1 R	Hill-Donnelly Information Services
	Empire Parking is	Hill-Donnelly Information Services
	Rent A Dent is	Hill-Donnelly Information Services
2000	A A AMCAR	Cole Information Services
	TALRAY ENTERPRISES	Cole Information Services
	RIVERHEAD BEST	Cole Information Services
	AAMCAR	Cole Information Services
	AAMCAR	Cole Information Services
	AAMCAR D	Cole Information Services
	AMCAR DISC CAR	Cole Information Services
	ATLAS GARAGE	Cole Information Services
	ATMTV DGNSTC CTR	Cole Information Services
	GILORDY ENTRPRSS	Cole Information Services
	RENT A DENT	Cole Information Services
1983	A AM CAR	Cole Information Services
	AAMCAR	New York Telephone
	ATLAS GARAGE	New York Telephone

W EMD AVE

749 W EMD AVE

<u>Year</u>	<u>Uses</u>	<u>Source</u>
1963	HOLMSTROM MARK	New York Telephone

W End Ave

732 W End Ave

<u>Year</u>	<u>Uses</u>	<u>Source</u>
2014	DUDLEY AND ASSOC ELEC CONTRS	EDR Digital Archive
	DUDLEY AND ASSOC ELEC CONTRS	EDR Digital Archive

736 W End Ave

<u>Year</u>	<u>Uses</u>	<u>Source</u>
2014	ILONNA PEDERSON HOLDINGS LLP	EDR Digital Archive

FINDINGS

<u>Year</u>	<u>Uses</u>	<u>Source</u>
2014	NEW YORK KAMMER MUSIKER	EDR Digital Archive
	ILONNA PEDERSON HOLDINGS LLP	EDR Digital Archive
	NEW YORK KAMMER MUSIKER	EDR Digital Archive
2010	ILONNA PEDERSON HOLDINGS LLP	EDR Digital Archive
	CERAMIC SUPPLY OF NY AND	EDR Digital Archive
	TELLMEDIA COMMUNICATIONS INC	EDR Digital Archive
	BIG APPLE WRITERS STUDIO INC	EDR Digital Archive
	EAST END MUTUAL FUNDS INC	EDR Digital Archive
	ILONNA PEDERSON HOLDINGS LLP	EDR Digital Archive
	CERAMIC SUPPLY OF NY AND	EDR Digital Archive
	TELLMEDIA COMMUNICATIONS INC	EDR Digital Archive
	BIG APPLE WRITERS STUDIO INC	EDR Digital Archive
EAST END MUTUAL FUNDS INC	EDR Digital Archive	

W ENND AVE

733 W ENND AVE

<u>Year</u>	<u>Uses</u>	<u>Source</u>
1927	LIPSCHITZ MORRIS R	New York Telephone

West 95th Street

255 West 95th Street

<u>Year</u>	<u>Uses</u>	<u>Source</u>
2006	Huberman Kety	Hill-Donnelly Information Services
	Number 5 E h Hulbert Don Oo	Hill-Donnelly Information Services
	Number 3 A H Jones M FAO	Hill-Donnelly Information Services
	Kalter Archie os	Hill-Donnelly Information Services
	Kalter Archie 1 F	Hill-Donnelly Information Services
	Number 5 B h Krasner D	Hill-Donnelly Information Services
	h Leon Stephen At	Hill-Donnelly Information Services
	Locksmith Number 1 Emergency	Hill-Donnelly Information Services
	Number 6 C Londono Jose o	Hill-Donnelly Information Services
	Markowitz Jeffrey	Hill-Donnelly Information Services
	Markowitz Jeffrey	Hill-Donnelly Information Services
	Number 4 C h Markowitz Jeffrey M t	Hill-Donnelly Information Services
	Number 6 C H Mcmichael Eugene At	Hill-Donnelly Information Services
	Number 1 EH Millner R	Hill-Donnelly Information Services
	Number 6D h Murphy Brendan	Hill-Donnelly Information Services

FINDINGS

<u>Year</u>	<u>Uses</u>	<u>Source</u>
2006	Number 2 E h Peck Bonnie AO	Hill-Donnelly Information Services
	Multi Unit Address	Hill-Donnelly Information Services
	Number 68 h Baldassare M t	Hill-Donnelly Information Services
	Barnes B L	Hill-Donnelly Information Services
	Number 5 A Benjamin Roger o	Hill-Donnelly Information Services
	Number 6 E h Boss S v	Hill-Donnelly Information Services
	Number 1 A h Breitbart John At	Hill-Donnelly Information Services
	Number 3 C h Fainer Steven At	Hill-Donnelly Information Services
	Number 18 H Glacoia Joseph a	Hill-Donnelly Information Services
	Number 6 A H Gutterman Daniel A A	Hill-Donnelly Information Services
	Number 4D h Hawker E A AO	Hill-Donnelly Information Services
	Hawker E A	Hill-Donnelly Information Services
	Uu Yuxmn vo	Hill-Donnelly Information Services
	2000	E A HAWKER
A DAUGHERTY-SMITH		Cole Information Services
4C J M MARKOWITZ		Cole Information Services
CYNTHIA GRAY		Cole Information Services
2 M OMAHONY		Cole Information Services
		Cole Information Services
6B M BALDASSARE		Cole Information Services
5B B L BARNES		Cole Information Services
KARL BATESON		Cole Information Services
SHIRA BOSS		Cole Information Services
1A JOHN BREITBART		Cole Information Services
SOOYOUNG CHOI		Cole Information Services
3C STEVEN FAINER		Cole Information Services
1B JOSEPH GIACOLA		Cole Information Services
DANIEL A GUTTERMAN		Cole Information Services
DAVID H HEALY		Cole Information Services
3A DOUGLAS HEDWIG		Cole Information Services
1 DR JUDI HOLLIS		Cole Information Services
4C KETY HUBERMAN		Cole Information Services
DON HULBERT		Cole Information Services
3A MIMI JONES		Cole Information Services
3B THOMAS KELLY		Cole Information Services
2 STEPHEN KITZINGER		Cole Information Services
4A JOHN KORNFELD		Cole Information Services
STEPHEN LEON		Cole Information Services

FINDINGS

<u>Year</u>	<u>Uses</u>	<u>Source</u>
2000	CHARLIE MARCUS	Cole Information Services
	6C EUGENE MCMICHAEL	Cole Information Services
	R MILLNER	Cole Information Services
	2E BONNIE PECK	Cole Information Services
	6D TUCKER SMITH	Cole Information Services
	KALTER ARCHIE	Cole Information Services
	E A HAWKER	Cole Information Services
1983	Freedman Marc B	New York Telephone
	Kalter Archie	New York Telephone
1934	Watsessing Apartments	R. L. Polk & Co.
	Wittnebert Kate Mrs nurse	R. L. Polk & Co.
	Amiriaux Beatrice nurse	R. L. Polk & Co.
	Belleview Mercedes nurse	R. L. Polk & Co.
	Riehl Suzanne wid Henry drsmkr	R. L. Polk & Co.
	Daley Mary nurse reg	R. L. Polk & Co.
	Bowie Lenore nurse	R. L. Polk & Co.
	Canoll Marion A nurse	R. L. Polk & Co.
1931	Widder Isabelle	Manhattan and Bronx Directory Publishing Company Residential Directory
	Carroll Eva	Manhattan and Bronx Directory Publishing Company Residential Directory
	Schloss Jos	Manhattan and Bronx Directory Publishing Company Residential Directory
	Schloss Richd H	Manhattan and Bronx Directory Publishing Company Residential Directory
	Wolfe Jos C	Manhattan and Bronx Directory Publishing Company Residential Directory
	Allen Harry	Manhattan and Bronx Directory Publishing Company Residential Directory
	Allen Ella	Manhattan and Bronx Directory Publishing Company Residential Directory
	Skogmark John	Manhattan and Bronx Directory Publishing Company Residential Directory
	Lewenberg Phil	Manhattan and Bronx Directory Publishing Company Residential Directory
	De Wolfe Ann	Manhattan and Bronx Directory Publishing Company Residential Directory
	Taube Barnett	Manhattan and Bronx Directory Publishing Company Residential Directory
	Boyar Edw A	Manhattan and Bronx Directory Publishing Company Residential Directory
	Edwardes Eve	Manhattan and Bronx Directory Publishing Company Residential Directory

FINDINGS

<u>Year</u>	<u>Uses</u>	<u>Source</u>
1931	Jacobs Cecelia	Manhattan and Bronx Directory Publishing Company Residential Directory
1927	Hunter W furn apts	New York Telephone
	Jacobs Sigmund r	New York Telephone
	Barrett Hattie P Miss r	New York Telephone
	Barrett Alex J r	New York Telephone
	De Wolfe Chas H r	New York Telephone
	Weil Walter N r	New York Telephone
	Elliott Blanche B r	New York Telephone
	Lincoln Ann r	New York Telephone
	Lyon Geoffrey L r	New York Telephone
	Lyon Herbert S r	New York Telephone
	Lyon Mark T r	New York Telephone
1923	Baruch Jos Mrs	R. L. Polk & Co.
1920	Rice Caroline B	R. L. Polk & Co.
	Schloss Jacob photo	R. L. Polk & Co.
	Sax Chas Royal Novelty Mfg Co	R. L. Polk & Co.
	Blum Geo Geo & Edw Blum	R. L. Polk & Co.
	Blum Theresa	R. L. Polk & Co.
	Blum Gus	R. L. Polk & Co.
	Blum Jos	R. L. Polk & Co.
	Erlenbach Martin imports and exports	R. L. Polk & Co.
	Elliott Blanche B	R. L. Polk & Co.
	Elliott Bros Danl P and Geo T crab meat Fulton Mkt	R. L. Polk & Co.
	Smith Douglas Mrs	R. L. Polk & Co.
	Smith Douglas sec Pmion Hook & Eye Co h Larchmont NY	R. L. Polk & Co.
	Howard Robt E slsmn	R. L. Polk & Co.
	Howard Robt L sec Oklahoma Producing & Ref Co h Bretton Hall	R. L. Polk & Co.
	Jeanett Albert clk	R. L. Polk & Co.
	Weil Walter slsmn	R. L. Polk & Co.
	Weil Walter M Phillips Weil & Norton	R. L. Polk & Co.
	Widder Isabella D	R. L. Polk & Co.
	Wishinsky Isidor Royal Novelty Mfg Co	R. L. Polk & Co.
	Daniels Patk	R. L. Polk & Co.
	Daniels Kath F	R. L. Polk & Co.
	Jeannott Albert	R. L. Polk & Co.
	Barrett Hattie	R. L. Polk & Co.

FINDINGS

<u>Year</u>	<u>Uses</u>	<u>Source</u>
1920	Meehan Jas P sergt police	R. L. Polk & Co.
	Baruch Mathilda	R. L. Polk & Co.
	Duncan B B clk	R. L. Polk & Co.
	Murphy Geo pres Geo Murphy Inc	R. L. Polk & Co.

West 96th Street

241 West 96th Street

<u>Year</u>	<u>Uses</u>	<u>Source</u>
2006	Multi Unit Address	Hill-Donnelly Information Services
	HAnderer J vo	Hill-Donnelly Information Services
	HApostolov G v A	Hill-Donnelly Information Services
	HBalamuth L K v A	Hill-Donnelly Information Services
	HBerger R V	Hill-Donnelly Information Services
	H Caedo M A A	Hill-Donnelly Information Services
	HChen S VA	Hill-Donnelly Information Services
	H Chmielnicki H o	Hill-Donnelly Information Services
	H Davidson	Hill-Donnelly Information Services
	HEngeli G A	Hill-Donnelly Information Services
	a Gelman D v	Hill-Donnelly Information Services
	H Grove M v O	Hill-Donnelly Information Services
	H Han G A	Hill-Donnelly Information Services
	H Hauser S vo	Hill-Donnelly Information Services
	H Hausner S v A	Hill-Donnelly Information Services
	H Kirkham P v A	Hill-Donnelly Information Services
	HLai EC VA	Hill-Donnelly Information Services
	HLaverty JP os	Hill-Donnelly Information Services
	HLUpi KS V	Hill-Donnelly Information Services
	H Mazori A A	Hill-Donnelly Information Services
	H Nash A	Hill-Donnelly Information Services
	HReichler B v	Hill-Donnelly Information Services
	HSchwab K W VA	Hill-Donnelly Information Services
	HSook K VA	Hill-Donnelly Information Services
	HStein J A v	Hill-Donnelly Information Services
	H Zensen KB o	Hill-Donnelly Information Services
	HHarel Y Vo	Hill-Donnelly Information Services
	H Smith M A v A	Hill-Donnelly Information Services
	H Feldman Kahn D VA	Hill-Donnelly Information Services
	H Whang 3 C v	Hill-Donnelly Information Services

FINDINGS

WEST END

734 WEST END

<u>Year</u>	<u>Uses</u>	<u>Source</u>
1956	GOMEZ LESMES	New York Telephone

736 WEST END

<u>Year</u>	<u>Uses</u>	<u>Source</u>
1950	GOLDIE CHAS	New York Telephone

740 WEST END

<u>Year</u>	<u>Uses</u>	<u>Source</u>
1978	BLAU PHILIP	New York Telephone
	GERACI A	New York Telephone
	POLLAK M	New York Telephone
1973	BILLIMERTA A R	New York Telephone
1968	RADIN JEROME H	New York Telephone
1958	BURKOS ISRAEL	New York Telephone
1931	CURZAN ABR PRIN E S	Manhattan and Bronx Directory Publishing Company Residential Directory

WEST END AV 6

740 WEST END AV 6

<u>Year</u>	<u>Uses</u>	<u>Source</u>
1983	FARRALL ROBT	New York Telephone
1973	HAMILTON DE GRUSSA JOHN M	New York Telephone

WEST END AV 662

740 WEST END AV 662

<u>Year</u>	<u>Uses</u>	<u>Source</u>
1983	CHIRGWIN TOM	New York Telephone

WEST END AV 7494

740 WEST END AV 7494

<u>Year</u>	<u>Uses</u>	<u>Source</u>
1983	Kirschberg Jos	New York Telephone

FINDINGS

WEST END AV A

740 WEST END AV A

<u>Year</u>	<u>Uses</u>	<u>Source</u>
1968	BROMBERG E H	New York Telephone

WEST END AV H DO

736 WEST END AV H DO

<u>Year</u>	<u>Uses</u>	<u>Source</u>
1934	Edelson Murray dentist	R. L. Polk & Co.

740 WEST END AV H DO

<u>Year</u>	<u>Uses</u>	<u>Source</u>
1934	Wittenberg Robt M phys	R. L. Polk & Co.
	Tonis Jos M Pearl M dentist	R. L. Polk & Co.
	Mulier Hanna phys	R. L. Polk & Co.
	Morse Saml Frances phys	R. L. Polk & Co.
	Cesar Abr L Mary phys	R. L. Polk & Co.
1923	Morse Saml publicity r Hotel Ansonia	R. L. Polk & Co.
	Morse Saml phys	R. L. Polk & Co.
	Grunwald Hugo pianist	R. L. Polk & Co.
	Arthur Eleanor M phys	R. L. Polk & Co.
	Bart Belle studio	R. L. Polk & Co.
1920	Boas Franz prof Col Univ h Grantwood NJ	R. L. Polk & Co.
	Boas Ernest P phys	R. L. Polk & Co.
	Arthur Eleanor M phys	R. L. Polk & Co.

749 WEST END AV H DO

<u>Year</u>	<u>Uses</u>	<u>Source</u>
1934	Laighton Florence M phys	R. L. Polk & Co.
	Baker Josphine S phys	R. L. Polk & Co.

WEST END AV MANHATTEN

741 WEST END AV MANHATTEN

<u>Year</u>	<u>Uses</u>	<u>Source</u>
1988	COLE WENDY	NYNEX Telephone

FINDINGS

WEST END AV NI

740 WEST END AV NI

<u>Year</u>	<u>Uses</u>	<u>Source</u>
1950	SCHAFFRAN JOS	New York Telephone

WEST END AV R

740 WEST END AV R

<u>Year</u>	<u>Uses</u>	<u>Source</u>
1978	CARLICK J	New York Telephone
1938	SPECTOR A COMM MERCH	New York Telephone

WEST END AV R DO

736 WEST END AV R DO

<u>Year</u>	<u>Uses</u>	<u>Source</u>
1934	Milchstein Henry physiotherapist	R. L. Polk & Co.

740 WEST END AV R DO

<u>Year</u>	<u>Uses</u>	<u>Source</u>
1920	Koenig Paul supt	R. L. Polk & Co.
	Shlimbaum Sol phys	R. L. Polk & Co.

WEST END AV RI

749 WEST END AV RI

<u>Year</u>	<u>Uses</u>	<u>Source</u>
1978	ECKMAN FERN MARIA	New York Telephone

WEST END AV RN VERSAE

740 WEST END AV RN VERSAE

<u>Year</u>	<u>Uses</u>	<u>Source</u>
1968	CARLICK B MRS	New York Telephone

WEST END AVE

728 WEST END AVE

<u>Year</u>	<u>Uses</u>	<u>Source</u>
1988	BLANSHARD B	NYNEX Telephone
1983	MARR FRANCES	New York Telephone

FINDINGS

<u>Year</u>	<u>Uses</u>	<u>Source</u>
1978	GERLACH NORMA A	New York Telephone

730 WEST END AVE

<u>Year</u>	<u>Uses</u>	<u>Source</u>
1983	ROSENTHAL ALAN	New York Telephone
1973	POSPISIL ALLAN	New York Telephone
	SIEGEL BERTIA	New York Telephone
1968	BONDI FREDK	New York Telephone
	MOHR JACOB MD	New York Telephone
	SALOMON FRED F	New York Telephone
1963	GROSSNER NATHAN	New York Telephone
1958	POSNANSKY ROSIE MRS	New York Telephone
1950	KRUPP PAUL	New York Telephone
1942	WITTSTEIN HARRIETTE	New York Telephone
1938	PHILLIPS HENRY	New York Telephone
	TRUCKER SIDNEY	New York Telephone
1927	BING & BING INC RL EST & BLDRS-	New York Telephone
	New bldg	New York Telephone
	Bing & Bing Inc rl est & bldrs	New York Telephone

731 WEST END AVE

<u>Year</u>	<u>Uses</u>	<u>Source</u>
1988	BINFORD E	NYNEX Telephone
	CAHILL C M	NYNEX Telephone

732 WEST END AVE

<u>Year</u>	<u>Uses</u>	<u>Source</u>
1988	BODDEN M	NYNEX Telephone
	BODDEN MILTN B	NYNEX Telephone
	BODDEN W	NYNEX Telephone
1983	BODDEN M	New York Telephone
	BODDEN MILTON B	New York Telephone
	BREEN N	New York Telephone
	Breen N	New York Telephone
1978	BODDEN M	New York Telephone
	BODDEN MILTON B	New York Telephone
	BREEN N	New York Telephone
1973	BODDEN MILTON B	New York Telephone
	BREEN N	New York Telephone

FINDINGS

<u>Year</u>	<u>Uses</u>	<u>Source</u>
1973	LEE & LEE BOOKSELLERS	New York Telephone
1968	BODDEN DONALD	New York Telephone
	BREEN N	New York Telephone
	MEIROSE ENID LPN	New York Telephone
	MOORE S	New York Telephone
1963	DIEDRICH PEGGY MRS	New York Telephone
	SCHULER HEIDE	New York Telephone
	SILBERMANN AGNES MRS	New York Telephone
1958	DIEDRICH PEGGY MRS	New York Telephone
	SEMENIK NICHOLAS MRS	New York Telephone
1956	BARCAN & FRIED DRSES	New York Telephone
	SEMENIK NICHOLAS MRS	New York Telephone
	WEHNER BERTA MRS	New York Telephone
1950	BLUM ROBT	New York Telephone
	TULIN WM D	New York Telephone
1947	RHODES JOHN C	New York Telephone
1942	BECKWITH BERTHA D PH T	New York Telephone
1938	CLINI MARIE B	New York Telephone
	HOFF HOWARD C DR	New York Telephone
1931	Juanillo Jesus	Manhattan and Bronx Directory Publishing Company Residential Directory
	Meyers Maurice	Manhattan and Bronx Directory Publishing Company Residential Directory
	Thompson Lewis	Manhattan and Bronx Directory Publishing Company Residential Directory
	JUANILLO JESUS	Manhattan and Bronx Directory Publishing Company Residential Directory
	MEYERS MAURICE	Manhattan and Bronx Directory Publishing Company Residential Directory
	THOMPSON LEWIS	Manhattan and Bronx Directory Publishing Company Residential Directory
1920	Foster Reginald writer The World	R. L. Polk & Co.
	Tomasulo Giuseppe phys	R. L. Polk & Co.

733 WEST END AVE

<u>Year</u>	<u>Uses</u>	<u>Source</u>
1947	WEILAND K H MRS RL EST	New York Telephone
1927	Lipschitz Morris r	New York Telephone

FINDINGS

734 WEST END AVE

<u>Year</u>	<u>Uses</u>	<u>Source</u>
1988	HUGHES C	NYNEX Telephone
	MC MILLAN SAM	NYNEX Telephone
	READER EILEEN	NYNEX Telephone
	REED GAY	NYNEX Telephone
1983	O GRADY C	New York Telephone
	REED GAY	New York Telephone
	WORELL A R	New York Telephone
1978	CLOYD LOUIS S III	New York Telephone
	FLORES GALO PATRICK	New York Telephone
	GOMEZ LESMES & ROSE	New York Telephone
	TIO MARIA MERCEDES	New York Telephone
1973	GOMEZ LESMES	New York Telephone
	GOMEZ ROSEMARIE	New York Telephone
	STRAUSS JENNY	New York Telephone
	TAUB F	New York Telephone
1968	GOMEZ LESNIES	New York Telephone
	KABATCHNIK AMNON	New York Telephone
	MALACH M	New York Telephone
	TAUB F	New York Telephone
1963	GOMEZ LESMES	New York Telephone
	KABATCHNIK AMNON	New York Telephone
	MIRIAM	New York Telephone
	TAUB FRIEDA	New York Telephone
1958	GOMEZ LESMES	New York Telephone
	OSTEYEE JOHN W	New York Telephone
	ROSENBLUTH RAJA	New York Telephone
	SINGER REUBEN R	New York Telephone
	STRAUSS JENNY	New York Telephone
	TAUB FRIEDA	New York Telephone
1956	FREEMAN PAUL K	New York Telephone
	KNOP HELENE MRS	New York Telephone
	PADAN ERIKA	New York Telephone
	STRAUSS JENNY	New York Telephone
	TAUB FRIEDA	New York Telephone
1947	MANROSS W W REV	New York Telephone
	1942	GLENNON EDW G

FINDINGS

<u>Year</u>	<u>Uses</u>	<u>Source</u>
1938	GLENNON EDW G	New York Telephone
1931	Glennon Edna	Manhattan and Bronx Directory Publishing Company Residential Directory
	Glennon Frances	Manhattan and Bronx Directory Publishing Company Residential Directory
	Glennon Helen	Manhattan and Bronx Directory Publishing Company Residential Directory
	Glennon Mae	Manhattan and Bronx Directory Publishing Company Residential Directory
	GLENNON EDNA	Manhattan and Bronx Directory Publishing Company Residential Directory
	GLENNON FRANCES	Manhattan and Bronx Directory Publishing Company Residential Directory
	GLENNON HELEN	Manhattan and Bronx Directory Publishing Company Residential Directory
	GLENNON MAE	Manhattan and Bronx Directory Publishing Company Residential Directory
1927	Glennon Edw G r	New York Telephone
	GLENNON EDW G R	New York Telephone
1920	Glennon Edw G real est	R. L. Polk & Co.

735 WEST END AVE

<u>Year</u>	<u>Uses</u>	<u>Source</u>
1998	CENTER FOR EDUCATION INNOVATION- CAMASTRO WILLIAM	NYNEX Telephone
	ACT PROGRAMS	NYNEX Telephone
1993	N Y HEALTH DEPT	NYNEX Telephone
1988	BUTLER STANLEY J B	NYNEX Telephone
	P S 75 PARENTS ASSN	NYNEX Telephone
1983	P S 75 PARENTS ASSN	New York Telephone
1978	N Y CITY OF	New York Telephone
	PS 75 LEARNING ABILITIES PROGRAM	New York Telephone
	PS 75 PARENTS ASSN	New York Telephone
1973	BEIN ROBERT5 S	New York Telephone
	CHAUDHRY S M	New York Telephone
1968	EDUCATION BD OF CONTINUED	New York Telephone
	POLLAK RICHD	New York Telephone
	SCHWARTZ JONATHAN	New York Telephone
1963	COHEN DAVID	New York Telephone
	INTERNATL UNION OF OPERATING ENGNRS LOCAL 891	New York Telephone
	LAKRITZ MAX	New York Telephone

FINDINGS

<u>Year</u>	<u>Uses</u>	<u>Source</u>
1963	EDUCATION BD OF WEISS ELLY	New York Telephone New York Telephone
1956	PLATZKER JOS ECONMST	New York Telephone
1950	GELBER DANL MORSE FRANK TAFT GEO ATTY BKLYN ALTMAN LOUIS	New York Telephone New York Telephone New York Telephone New York Telephone
1942	JOFFE ARTHUR C LWYR	New York Telephone
1938	BLUSTEIN DAVID ERVIN F K HIRSCH ARTHUR KAHN MAE WOOLF KATHERINE M	New York Telephone New York Telephone New York Telephone New York Telephone New York Telephone
1934	Janetta Dress RTN; Jane Fisher Henrietta Ginns	R. L. Polk & Co.
1927	RABINOWITZ JOE R Rabinowitz Joe r	New York Telephone New York Telephone
1923	Madsen Ellen O Royal Danish Tea Rooms	R. L. Polk & Co.

736 WEST END AVE

<u>Year</u>	<u>Uses</u>	<u>Source</u>
1998	EAST END MUTUAL FUNDS INC WEST END AV ASSOC EAST END MUTUAL FUNDS INC MANHATTAN	NYNEX Telephone NYNEX Telephone NYNEX Telephone NYNEX Telephone
1993	FEARON JOSEPH P DDS SPENCER PRODUCTION INC WONG YING JO DDS	NYNEX Telephone NYNEX Telephone NYNEX Telephone
1988	ACKERMAN JACQUES BAXTER DWIGHT BENAMY T BERNSTEIN BARNES BORNSTEIN ROBERT CAHILL DAN CAMPBELL WILLIAM CORMAN P DABNEY-BAXTER STEPHANIE DANK LEONARD ILUSTR DE CASTRO LUIS PEDROSA DOUGLAS W C	NYNEX Telephone NYNEX Telephone NYNEX Telephone NYNEX Telephone NYNEX Telephone NYNEX Telephone NYNEX Telephone NYNEX Telephone NYNEX Telephone NYNEX Telephone NYNEX Telephone NYNEX Telephone

FINDINGS

<u>Year</u>	<u>Uses</u>	<u>Source</u>
1988	ENGLISH DENNIS	NYNEX Telephone
	FARESE K R	NYNEX Telephone
	FLOOD L PARKER	NYNEX Telephone
	FOLEY M	NYNEX Telephone
	FONDANOVA A	NYNEX Telephone
	FRIESEN W J	NYNEX Telephone
	GOLANT FRED	NYNEX Telephone
	HANWAY S K	NYNEX Telephone
	HARTZ P R	NYNEX Telephone
	IASENZA S	NYNEX Telephone
	KAHN EUGENE M	NYNEX Telephone
	KURTH GERTRUD M PHD	NYNEX Telephone
	LEE SANG HEE	NYNEX Telephone
	MACDONALD JANET	NYNEX Telephone
	MC KENZIE OBIE L	NYNEX Telephone
	ECOY ROBERT	NYNEX Telephone
	MEDICAL ILLUSTRATIONS CO	NYNEX Telephone
	MERNIT N	NYNEX Telephone
	PAGE G	NYNEX Telephone
	PAGE GALE	NYNEX Telephone
	PEDERSON ILONNIA	NYNEX Telephone
	PERKINS J	NYNEX Telephone
	PIZZA L	NYNEX Telephone
	POSNER S	NYNEX Telephone
	PUIG SOTERO DDS	NYNEX Telephone
	ROSENBERG ESTHER	NYNEX Telephone
	SANDIER K	NYNEX Telephone
	SCHENKER E	NYNEX Telephone
	SCHREIBER DORIS	NYNEX Telephone
	SIMMONDS IRA	NYNEX Telephone
	SMITH FRANK	NYNEX Telephone
	SPENCER BRUCE	NYNEX Telephone
	SPENCER PRODUCTIONS INC	NYNEX Telephone
	STUETZ BERNIE	NYNEX Telephone
	THOMPSON J	NYNEX Telephone
	TWOMEY RICHARD	NYNEX Telephone
	VATENZUELA LEN	NYNEX Telephone
	WIT DAVID EDMUND	NYNEX Telephone

FINDINGS

<u>Year</u>	<u>Uses</u>	<u>Source</u>
1988	WOLFE LEONARD	NYNEX Telephone
	YELLIN R	NYNEX Telephone
	YTATMNAN M	NYNEX Telephone
1983	Benamy T	New York Telephone
	Cahill Dan	New York Telephone
	Dank Leonard ilustr	New York Telephone
	Golant Fred	New York Telephone
	Kahn Eugene M	New York Telephone
	Kurth Gertrud M ph D	New York Telephone
	Macdonald Janet	New York Telephone
	Pederson Ilonna	New York Telephone
	Posner S	New York Telephone
	Ramirez Lolita Mrs	New York Telephone
	Schreiber Doris	New York Telephone
	Singer Max	New York Telephone
	Spencer Bruce	New York Telephone
	Wolfe Leonard	New York Telephone
	ACKERMANN JACQUES	New York Telephone
	BAXTER DWIGHT	New York Telephone
	BENAMY T	New York Telephone
	BERNSTEIN BARNES	New York Telephone
	BORNSTEIN ROBERT	New York Telephone
	CAHILL DAN	New York Telephone
	CORMAN P	New York Telephone
	DABNEY-BAXTER STEPHANIE	New York Telephone
	DANK LEONARD ILUSTR	New York Telephone
	DECASTRO LUIS PEDROSA	New York Telephone
	ENGLISH DENNIS	New York Telephone
	FLOOD PETER G	New York Telephone
	FOLEY M	New York Telephone
	GOLANT FRED	New York Telephone
	GREBE S	New York Telephone
	HZ P R	New York Telephone
	HERMAN PAUL	New York Telephone
	IASENZA S	New York Telephone
	KAHN EUGENE M	New York Telephone
KALISCH SYLVIA	New York Telephone	
KURTH GERTRUD M PHD	New York Telephone	

FINDINGS

<u>Year</u>	<u>Uses</u>	<u>Source</u>
1983	LAUDEN J	New York Telephone
	LITTLE BWAY THEATRE	New York Telephone
	MACDONALD JANET	New York Telephone
	MCKENZIE OBIE L	New York Telephone
	MACOY ROBERT	New York Telephone
	MOSBACHER ANDREA & MARTIN	New York Telephone
	PAGE G	New York Telephone
	PAGE GALE	New York Telephone
	PEDERSON ILONNIA	New York Telephone
	PERKINS J	New York Telephone
	PERLSTEIN L	New York Telephone
	POSNER S	New York Telephone
	PUIG SOTERO DDS	New York Telephone
	RAMIREZ LOLITA MRS	New York Telephone
	SANDLER K	New York Telephone
	SCHREIBER DORIS	New York Telephone
	SINGER MAX	New York Telephone
	SPENCER BRUCE	New York Telephone
	STIRLER S	New York Telephone
	STUETZ BERNIE	New York Telephone
THOMPSON J	New York Telephone	
VALENZUELA LEN	New York Telephone	
WOLFE LEONARD	New York Telephone	
YUTMAN M	New York Telephone	
1978	ACKERMANN JACQUES	New York Telephone
	ADLER BRUCE	New York Telephone
	ANDERSON PATRICK T	New York Telephone
	BENAMY T	New York Telephone
	BORNSTEIN ROBERT	New York Telephone
	CAHILL DAN 73	New York Telephone
	CASALE M L	New York Telephone
	COLES BILL	New York Telephone
	CORMAN H	New York Telephone
	DANK LEONARD ILUSTR	New York Telephone
	DECASTRO LUIS PEDROSA	New York Telephone
	ERWIN ROBERT B	New York Telephone
	FLOOD PETER G	New York Telephone
	GAYMON M N	New York Telephone

FINDINGS

<u>Year</u>	<u>Uses</u>	<u>Source</u>
1978	GOLANT FRED	New York Telephone
	GOLDBERG DORA	New York Telephone
	HAMOVIS MOLOCH	New York Telephone
	HART AUBREY	New York Telephone
	HARTZ P R	New York Telephone
	HONIG JACQUES DR DNTST	New York Telephone
	KAHN EUGENE M	New York Telephone
	KALISCH SYLLIA	New York Telephone
	KELLY WILLIAM	New York Telephone
	KENNEDY JOHN JOSEPH	New York Telephone
	KIM H	New York Telephone
	KING NELDA J	New York Telephone
	KURTH GERTRUD M PHD	New York Telephone
	LAMSON GEO	New York Telephone
	MACCINI A	New York Telephone
	MACDONALD A J	New York Telephone
	MACDONALD JANET	New York Telephone
	MOFFITT P-L	New York Telephone
	OKAYAMA TOSHIHIKO	New York Telephone
	PEDERSON LLONNA	New York Telephone
	PERKINS J	New York Telephone
	POSNER S	New York Telephone
	PUIG SOTERO DDS	New York Telephone
	RAMIREZ LOLITA MRS	New York Telephone
	RHODY JOANNE	New York Telephone
	RUNNER 7	New York Telephone
	SANDLER EVE	New York Telephone
	SCHENKER E	New York Telephone
	SCHREIBER DORIS	New York Telephone
	SINGER MAX	New York Telephone
	SMITH P A E	New York Telephone
	SPENCER BRUCE	New York Telephone
	UTEVSKYL MICHAEL	New York Telephone
	WOLFE LEONARD	New York Telephone
	YUTMAN M	New York Telephone
1973	ACKERMANN SAML	New York Telephone
	BENAMY T	New York Telephone
	BERGER I	New York Telephone

FINDINGS

<u>Year</u>	<u>Uses</u>	<u>Source</u>
1973	BERNSTEIN LARRY	New York Telephone
	BORDEAUX MARTINE	New York Telephone
	CAHILL DAN	New York Telephone
	COHEN HARRY	New York Telephone
	DE CASTRO LOIS	New York Telephone
	MICHAEL DR	New York Telephone
	EDELSON JEROME DNTST OFC	New York Telephone
	EDELSON MURRAY DR DNTALSTORG	New York Telephone
	FERENC ANDREA	New York Telephone
	GEWING RUDOLF	New York Telephone
	GOLANT FRED	New York Telephone
	GOLDBERG DORA	New York Telephone
	GRIFFITH DAVID	New York Telephone
	HART AUBREY	New York Telephone
	HELHOSKI M R	New York Telephone
	HOFFMAN J E	New York Telephone
	KAHN EUGENE M	New York Telephone
	KALISCH S	New York Telephone
	KIM H	New York Telephone
	KRONENGOLD EDDY	New York Telephone
	KURTH GERTRUDE M PHD	New York Telephone
	LAMSON GEO	New York Telephone
	LANDAU ARTHUR	New York Telephone
	LANDSMAN B	New York Telephone
	LIPOUETSKY LEONID	New York Telephone
	LIPOVETSKY REBECCA MRS	New York Telephone
	MACCINI A	New York Telephone
	MAC DONALD A J	New York Telephone
	MACDONALD JANET	New York Telephone
	MENKE DAVID	New York Telephone
	MORSE ANDREW J	New York Telephone
	PEDERSON ILONNA	New York Telephone
	POSNER S	New York Telephone
	PUIG SOTERO DDS	New York Telephone
	RAFALSKY THOMAS R WEST END AV	New York Telephone
	REID LOUISE MRS	New York Telephone
	RINGEL JUNE	New York Telephone
	SANDLER ZACHARY	New York Telephone

FINDINGS

<u>Year</u>	<u>Uses</u>	<u>Source</u>
1973	SCHENKER E	New York Telephone
	SCHREIBER DORIS	New York Telephone
	SILVER SANDOR OR PODITRST	New York Telephone
	SINGER MAX	New York Telephone
	SPENCER BRUCE	New York Telephone
	SPODHEIM RENEE	New York Telephone
1968	ACKERMANN SAMI	New York Telephone
	BENAMY T	New York Telephone
	BOUSEL E	New York Telephone
	CAHILL DAN	New York Telephone
	CAPEL GUY	New York Telephone
	COHEN HARRY	New York Telephone
	DANK LEONARD D LUSTR	New York Telephone
	DECASTRO LUIS	New York Telephone
	EDELSON JEROME DNTST OFC	New York Telephone
	EDELSON MURRAY DR DNTAL SURGN	New York Telephone
	GEWING RUDOLF	New York Telephone
	GOLANT FRED	New York Telephone
	GOLDBERG DORA	New York Telephone
	GOLDFARB ERWIN	New York Telephone
	GRIFFITH DAVID	New York Telephone
	HART AUBREY	New York Telephone
	HENRY LAWRENCE ARTST	New York Telephone
	HIGGINS JOHN	New York Telephone
	JEAN MICHEL	New York Telephone
	KAHN EUGENE M	New York Telephone
	KALISCH SYLVIA	New York Telephone
	KRONENGOLD EDDY	New York Telephone
	KURTH GERTRUD M PH D	New York Telephone
	LAMSON GEO	New York Telephone
	LANDSMAN BETTY MRS	New York Telephone
	LAWRENCE HENRY PHOTO STUDIOS	New York Telephone
LAZER HANY	New York Telephone	
LERNER HELEN	New York Telephone	
LIPOVETSKY LEONID	New York Telephone	
LIPOVETSKY REBECCA MRS	New York Telephone	
LOWENTHAL ETTA	New York Telephone	
MACCINI A	New York Telephone	

FINDINGS

<u>Year</u>	<u>Uses</u>	<u>Source</u>	
1968	MACDONALD JANET	New York Telephone	
	MARTINKOVIC JOS JR	New York Telephone	
	MAYER GRETA M	New York Telephone	
	MC CORMICK ROBT B	New York Telephone	
	MORSE ANDREW J	New York Telephone	
	NICHOLAS CLOVER	New York Telephone	
	PEDERSON ILOONNA	New York Telephone	
	POSNER S	New York Telephone	
	RAMIREZ LOLITA MRS	New York Telephone	
	REID LOUISE MRS	New York Telephone	
	ROBINSON THEO MD	New York Telephone	
	SCHENKER E	New York Telephone	
	SCHMUCKLER R S	New York Telephone	
	SCHREIBER DORIS	New York Telephone	
	SHIPLEY ANS	New York Telephone	
	SILVER SANDOR DR POOITRST	New York Telephone	
	SINGER MAX	New York Telephone	
	SPENCER BRUCE	New York Telephone	
	SPODHEIM RENEE	New York Telephone	
	SPRAGUE STUART S	New York Telephone	
	WEISSMAN HEDY MRS	New York Telephone	
	WOLFE LEONARD	New York Telephone	
	1963	ACKERMANN SAML	New York Telephone
		CABRERA GEO B	New York Telephone
		COHEN HARRY LIFE INS	New York Telephone
COTTER ROSE		New York Telephone	
DANK LEONARD D ILSTR		New York Telephone	
DE CASTRO LUIS		New York Telephone	
EDELSON JEROME DNTST OFC		New York Telephone	
EDELSON MURRAY DR DNTAL SURGN		New York Telephone	
FARAH JOHN H		New York Telephone	
FINCH STANLEY		New York Telephone	
FRANK STATIA		New York Telephone	
FRIEDMAN DAVID		New York Telephone	
GEWING RUDOLF		New York Telephone	
GOLANT FRED		New York Telephone	
GOLDBERG PAULINE		New York Telephone	
GOLDFARB ERWIN	New York Telephone		

FINDINGS

<u>Year</u>	<u>Uses</u>	<u>Source</u>
1963	GORDON VAILA MISS	New York Telephone
	HART AUBREY	New York Telephone
	HENRY LAWRENCE ARTST	New York Telephone
	KAHN EUGENE M	New York Telephone
	KALISCH SYLVIA	New York Telephone
	KURTH GERTRUD M PH D	New York Telephone
	LAMSON GEO	New York Telephone
	LANDSMAN BETTY MRS	New York Telephone
	LAWRENCE HENRY PHOTO STUDIOS	New York Telephone
	LERNER HELEN	New York Telephone
	LEVINE ANN S	New York Telephone
	LIPETZ SAML	New York Telephone
	LOWENTHAL BENJ	New York Telephone
	MACCINI ANNA B	New York Telephone
	MACDONALD A J	New York Telephone
	MARX HENRY S CPA	New York Telephone
	MAYER GRETA M	New York Telephone
	OSBORN REYNOLD	New York Telephone
	OXMAN LEON M MD	New York Telephone
	PAUL ALICE	New York Telephone
	PEARLMAN EDW	New York Telephone
	RAMIREZ LOLITA MRS	New York Telephone
	REID LOUISE MRS	New York Telephone
	RICHTER SUSAN	New York Telephone
	ROBINSON THEO M D	New York Telephone
	SCHATTEN ARTHUR	New York Telephone
	SCHEIER JUDITH MRS	New York Telephone
	SCHENKER E	New York Telephone
	SCHMUCKLER R S	New York Telephone
	SCHNEIDER ADOLE MRS	New York Telephone
	SCHREIBER DORS	New York Telephone
	SELTZER JUDITH	New York Telephone
	SILVER SANDOR DR PODITRST	New York Telephone
	SINGER MAX	New York Telephone
	SPENCER BRUCE	New York Telephone
	SPODHEIM RENEE	New York Telephone
	STEINER PETER	New York Telephone
	TUROK PAUL	New York Telephone

FINDINGS

<u>Year</u>	<u>Uses</u>	<u>Source</u>
1963	WEISS ARTHUR H	New York Telephone
	WEISSMAN HEDY MRS	New York Telephone
	WOLFE LEONARD	New York Telephone
1958	ACKERMANN SAML	New York Telephone
	ARUNY TAMARA E	New York Telephone
	COHEN HARRY LIFE INS	New York Telephone
	COTTER ROSE	New York Telephone
	DIAMOND HAROLD E	New York Telephone
	FARAH JOHN H	New York Telephone
	FORTGANG MAX	New York Telephone
	FRANK STATIA	New York Telephone
	FRIEDMAN DAVID	New York Telephone
	GEWING RUDOLF	New York Telephone
	GILKESON ROBT C	New York Telephone
	GOLDBERG PPAULINE	New York Telephone
	GORDON ROBT H	New York Telephone
	HENRY LAWRENCE ARTST	New York Telephone
	KAHN EUGENE M	New York Telephone
	KALISCH SYLVIA	New York Telephone
	KILBY ROBT A	New York Telephone
	KURTH GERTRUD M PH D	New York Telephone
	LAMSON GEO	New York Telephone
	LANDSMAN BETTY MRS	New York Telephone
	LAWRENCE HENRY PHOTO STUDIOS	New York Telephone
	LERCH STEPHEN	New York Telephone
	LEVEY DAVE L	New York Telephone
	LEVINE ANN S	New York Telephone
	LIPETZ SAML	New York Telephone
	LOWENTHAL BENMJ	New York Telephone
	MACCINI ANNA B	New York Telephone
	MACDONALD A J	New York Telephone
	MAYER GRETA M	New York Telephone
	NAGEL MORITZ	New York Telephone
	NAGY EDNA	New York Telephone
	PEARLMAN EDW	New York Telephone
	PLISCO BERNARD	New York Telephone
RAMIREZ LOLITA MRS	New York Telephone	
REID LOUISE MRS	New York Telephone	

FINDINGS

<u>Year</u>	<u>Uses</u>	<u>Source</u>
1958	SCHEINMAN TOM	New York Telephone
	SCHMUCKLER R S	New York Telephone
	SILVER SANDOR DR PODITRST	New York Telephone
	SINGER MAX	New York Telephone
	SPODHLM RENEE	New York Telephone
	SPODHEIM RENEE	New York Telephone
	STEINER THOS	New York Telephone
	TURETZKY HELEN	New York Telephone
	WEISSMAN MAX MD OFC	New York Telephone
1956	ACKERMANN SAML	New York Telephone
	ANNE-MAR PIANO STUDIO	New York Telephone
	ARNEY TAMARA E	New York Telephone
	BARRETT JEANNE MRS	New York Telephone
	BRONSTEIN VICTORIA MRS	New York Telephone
	COHEN HARRY LIFE INS	New York Telephone
	COTTER ROSE	New York Telephone
	EDELSON JEROME DNTST OFC	New York Telephone
	EDELSON MURRAY DR DNTAL SURGN	New York Telephone
	FORTGANG MAX	New York Telephone
	FRANK STATIA	New York Telephone
	FREEMAN EDWIN M	New York Telephone
	FRIEDMAN DAVID	New York Telephone
	FRIEDMAN FLORENCE L	New York Telephone
	GEWING RUDOLF	New York Telephone
	GOLANT FRED	New York Telephone
	GOLDBERG PAULINE	New York Telephone
	GOLDIE CHAS	New York Telephone
	HENRY LAWRENCE ARTST	New York Telephone
	JOSEPH FRANK	New York Telephone
	KAHN EUGENE M	New York Telephone
	KATZENSTEIN ERNST	New York Telephone
	KILBY ROBT A	New York Telephone
	KILBY RUTH MARIA	New York Telephone
	KURTH GERTRUD M PH D	New York Telephone
	LAMSON GEO	New York Telephone
	LANDSMAN BETTY MRS	New York Telephone
	LAWRENCE HENRY PHOTO STUDIOS	New York Telephone
LERCH STEPHEN	New York Telephone	

FINDINGS

<u>Year</u>	<u>Uses</u>	<u>Source</u>
1956	LEVINE ANN S	New York Telephone
	LIPETZ SAML	New York Telephone
	LOWENTHAL BENJ	New York Telephone
	MACCINI ANNA B	New York Telephone
	MACDONALD A J	New York Telephone
	MARGULIUS ANITA MRS PLANST	New York Telephone
	MARX HENRY S CPA	New York Telephone
	MASEL IRWIN	New York Telephone
	NAGEL MORITZ	New York Telephone
	NAGY EDNA	New York Telephone
	O NEILL D J	New York Telephone
	PEARLMAN EDW	New York Telephone
	PILLONEL CHRISTIAN	New York Telephone
	PLISCO BERNARD	New York Telephone
	MRS	New York Telephone
	REID LOUISE MRS	New York Telephone
	SACKS SOL D	New York Telephone
	SCHMUCKLER ROSALIE S	New York Telephone
	SCHWIRCK SYLVIA MRS	New York Telephone
	SINGER MAX	New York Telephone
STEINER THOS	New York Telephone	
VINCE JOHN J	New York Telephone	
WEISSMAN MAX MD OFC	New York Telephone	
1950	ACKERMANN SAML	New York Telephone
	BERNSTEIN ALBERT E	New York Telephone
	BRONSTEIN VICTORIA MRS	New York Telephone
	CNCINNATI BUTCHER S SUPL CO	New York Telephone
	COHEN HARRY LIFE INS	New York Telephone
	COTTER ROSE	New York Telephone
	EELSON JEROME DNTST OFC	New York Telephone
	FORTGANG MAX	New York Telephone
	FRANK STATIA	New York Telephone
	FREEMAN EDWIN M	New York Telephone
	FREIMANN A PROF	New York Telephone
	FRIEDMAN DAVID	New York Telephone
	FRIEDMAN FLORENCE L	New York Telephone
	GOLDBERG ABE	New York Telephone
	HENRY LAWRENCE ARTST	New York Telephone

FINDINGS

<u>Year</u>	<u>Uses</u>	<u>Source</u>
1950	HANS W	New York Telephone
	KHAN EUGENE M B	New York Telephone
	KATZENSTEIN ERNST	New York Telephone
	KILBY ROBT A	New York Telephone
	KORNBERG PETER	New York Telephone
	LANDSMAN BETTY MRS	New York Telephone
	LAWRENCE HENRY PHOTO STUDIOS	New York Telephone
	LERCH STEPHEN	New York Telephone
	LIPETZ EMANUEL	New York Telephone
	LOWENTHAL BENJ	New York Telephone
	MARX HENRY S	New York Telephone
	MIRZOEFF R	New York Telephone
	NAGY EDNA	New York Telephone
	PEARLMAN EDW	New York Telephone
	PLISCO BERNARD	New York Telephone
	RICHMAN CELIA R	New York Telephone
	ROGER MARY L MRS	New York Telephone
	ROSENBACHH GUSTAV	New York Telephone
	SACKS SOL D	New York Telephone
	SCHWIRCK PHILIP	New York Telephone
SINGER MAX	New York Telephone	
SPIEGEL JULES E	New York Telephone	
STEINER VALERIE MRS	New York Telephone	
WEISSMAN MAX MD OFC	New York Telephone	
1947	BACHRACH SYLVIA	New York Telephone
	BRIFFEL JOSEF	New York Telephone
	CINCINNATI BUTCHERS SUPL CO	New York Telephone
	COHON HARRY LIFE INS	New York Telephone
	COTTER ROSE	New York Telephone
	COWEN ELIAS DAVID	New York Telephone
	EDELSON JEROME DNTST OFC	New York Telephone
	EDELSON MURRAY DR DNTAL SURGN	New York Telephone
	FAVATA SALVATORE CHAS MD OFC	New York Telephone
	FRANK STATIA	New York Telephone
	FRIEDMAN DAVID	New York Telephone
	FRIEDMAN FLORENCE L	New York Telephone
	GOLDBERG ABE	New York Telephone
HALTON THEO N	New York Telephone	

FINDINGS

<u>Year</u>	<u>Uses</u>	<u>Source</u>
1947	HARTMANN INGO F	New York Telephone
	KAHN EUQENE M B	New York Telephone
	KATZENSTEIN ERNST	New York Telephone
	KIMMELSTIEL ROBT A B	New York Telephone
	KLINGER FRANK	New York Telephone
	LAMSON GEO	New York Telephone
	LANDSMAN BETTY MRS	New York Telephone
	LIPETZ EMANUEL	New York Telephone
	LOW DAVID	New York Telephone
	LOWENTHAL BENJ	New York Telephone
	MAC DONALD A J	New York Telephone
	MAGUIRE E M MRS	New York Telephone
	MANSBACH I MRS	New York Telephone
	MARX HENRY S CPA	New York Telephone
	MIRZOEFF R	New York Telephone
	MULLER JANET MRS	New York Telephone
	NAGY EDHA	New York Telephone
	ORTIZ PEDRO N MD OFC	New York Telephone
	PEARLMAN EDW	New York Telephone
	ROSENBACHER GUSTAV	New York Telephone
	ROTWEIN SOLOMON	New York Telephone
	SACKS SOL D	New York Telephone
	SAVARESE GEO	New York Telephone
	SCHMUCKLER ISABEL T MRS	New York Telephone
	SCHWARTZ LEO	New York Telephone
	SEATON DORIS	New York Telephone
	SINGER MAX	New York Telephone
	SONKIN R MRS	New York Telephone
	WEISSMAN MAX MD OFC	New York Telephone
	1942	BACHRACH SYLVIA
BERNSTEIN MYRON		New York Telephone
COHEN HARRY LIFE IRS		New York Telephone
COLE ETHEL MRS		New York Telephone
COTTER ROSE		New York Telephone
COWEN ELIAS DAVID		New York Telephone
EDELSON MURRAY DR DNTAL SURGN		New York Telephone
FRANK STATIA		New York Telephone
FREEMAN E M REG		New York Telephone
PHYSIOTHERAPIST		

FINDINGS

<u>Year</u>	<u>Uses</u>	<u>Source</u>	
1942	FREIMAN A PROF	New York Telephone	
	FRIEDMAN DAVID	New York Telephone	
	FRIEDMAN FLORENCE L	New York Telephone	
	GOLDBERG ABE	New York Telephone	
	GOLDIE CHAS	New York Telephone	
	HARTMANN INGO F	New York Telephone	
	HELLER MORRIS	New York Telephone	
	HERSHKOWITZ DAVID MD	New York Telephone	
	KLINGER FRANK	New York Telephone	
	LANDSMAN BETTY MRS	New York Telephone	
	LEDERMAN SIDNEY K	New York Telephone	
	LINDEY HENRY H	New York Telephone	
	LOW DAVID	New York Telephone	
	LOWENTHAL BENJ	New York Telephone	
	MACDONALD A J	New York Telephone	
	MARSHALL HENRY W	New York Telephone	
	MARX HENRY S	New York Telephone	
	MIRZOEFF R	New York Telephone	
	MULLER JANET MRS	New York Telephone	
	NAGY ETHEL MRS	New York Telephone	
	ORTIZ PEDRO N MD	New York Telephone	
	PEARLMAN EDW	New York Telephone	
	POST HARRY ATTY	New York Telephone	
	ROSENBACHER GUSTAV	New York Telephone	
	ROTKIN CHAS E	New York Telephone	
	SACKS SOL D	New York Telephone	
	SCHMUCKLER ISABEL T MRS	New York Telephone	
	SHAPIRO LOUIS E	New York Telephone	
	SOBEL SOL JWLRY	New York Telephone	
	SONKIN R MRS	New York Telephone	
	1938	ABRAHAM ROLAND R	New York Telephone
		BAUM ANNA MRS	New York Telephone
BERNSTEIN MYRON		New York Telephone	
COTTER ROSE		New York Telephone	
DOHM W H DR		New York Telephone	
EDELSON MURRAY DR DENTAL SURGEON		New York Telephone	
FEIGERT SYLVIA MRS		New York Telephone	

FINDINGS

<u>Year</u>	<u>Uses</u>	<u>Source</u>
1938	FREEMAN E M REG PHYSIOTHERAPIST	New York Telephone
	FRIEDMAN DAVID	New York Telephone
	GROSS WALTER	New York Telephone
	HARRIS EMANUEL	New York Telephone
	HARTMANN INGO F	New York Telephone
	HELLER MORRIS	New York Telephone
	HERSHKOWITZ DAVID MD	New York Telephone
	HIRSCH JOE	New York Telephone
	JACOBS REGINA	New York Telephone
	KING MARTIN H	New York Telephone
	LAUTMAN ADOLPH	New York Telephone
	LEDERMAN SIDNEY K	New York Telephone
	LEVY SAML M DR	New York Telephone
	LINDEY HENRY H	New York Telephone
	LOW DAVID	New York Telephone
	MACDONALD A J	New York Telephone
	MENARD ALICE M	New York Telephone
	MULLER JANET MRS	New York Telephone
	NAGY ETHEL MRS	New York Telephone
	PEARLMAN EDW	New York Telephone
	PERRIN DOROTHY A	New York Telephone
	PHILLIPS IDA	New York Telephone
	SALMON JOS	New York Telephone
	SCHMUCKLER ISABEL T MRS	New York Telephone
	SHAFFRANS MAXWELL M INS	New York Telephone
	SLOPER FLORENCE M MRS	New York Telephone
	SOBEL SOL	New York Telephone
	STEWART ANDREW E LWYR	New York Telephone
	THOMAS FRED R	New York Telephone
	WEINBERG DR LAB	New York Telephone
	WEINTRAUB LOUIS M	New York Telephone
1934	Freeman Edwin M physio therapist	R. L. Polk & Co.
	Lamanski E J physio therapy	R. L. Polk & Co.
1931	Bessin David	Manhattan and Bronx Directory Publishing Company Residential Directory
	Boger Hazel	Manhattan and Bronx Directory Publishing Company Residential Directory
	Edelson Gertrude	Manhattan and Bronx Directory Publishing Company Residential Directory

FINDINGS

<u>Year</u>	<u>Uses</u>	<u>Source</u>
1931	Freeman Edwin	Manhattan and Bronx Directory Publishing Company Residential Directory
	Goldsmith Harold F insp	Manhattan and Bronx Directory Publishing Company Residential Directory
	Hartmann Ingo F tchr P S	Manhattan and Bronx Directory Publishing Company Residential Directory
	Hartmann Marion	Manhattan and Bronx Directory Publishing Company Residential Directory
	King Fanny	Manhattan and Bronx Directory Publishing Company Residential Directory
	King Sylvan	Manhattan and Bronx Directory Publishing Company Residential Directory
	Koppe Olga tchr P S	Manhattan and Bronx Directory Publishing Company Residential Directory
	Mac Donald Alex	Manhattan and Bronx Directory Publishing Company Residential Directory
	Mac Donald Martha	Manhattan and Bronx Directory Publishing Company Residential Directory
	Neiman Maimie R tchr H S	Manhattan and Bronx Directory Publishing Company Residential Directory
	Nieman Mamie R	Manhattan and Bronx Directory Publishing Company Residential Directory
	Odes Ann	Manhattan and Bronx Directory Publishing Company Residential Directory
	Stern Rose	Manhattan and Bronx Directory Publishing Company Residential Directory
	Weiss Walter	Manhattan and Bronx Directory Publishing Company Residential Directory
	Yancey Lewis A	Manhattan and Bronx Directory Publishing Company Residential Directory
	BESSIN DAVID	Manhattan and Bronx Directory Publishing Company Residential Directory
	BOGER HAZEL	Manhattan and Bronx Directory Publishing Company Residential Directory
	EDELSON GERTRUDE	Manhattan and Bronx Directory Publishing Company Residential Directory
	FREEMAN EDWIN	Manhattan and Bronx Directory Publishing Company Residential Directory
	GOLDSMITH HAROLD F INSP	Manhattan and Bronx Directory Publishing Company Residential Directory
	HARTMANN INGO F TCHR P S	Manhattan and Bronx Directory Publishing Company Residential Directory
	HARTMANN MARION	Manhattan and Bronx Directory Publishing Company Residential Directory
	KING FANNY	Manhattan and Bronx Directory Publishing Company Residential Directory
	KING SYLVAN	Manhattan and Bronx Directory Publishing Company Residential Directory

FINDINGS

<u>Year</u>	<u>Uses</u>	<u>Source</u>
1931	KOPPE OLGA TCHR P S	Manhattan and Bronx Directory Publishing Company Residential Directory
	MACDONALD ALEX	Manhattan and Bronx Directory Publishing Company Residential Directory
	MACDONALD MARTHA	Manhattan and Bronx Directory Publishing Company Residential Directory
	NEIMAN MAIMIE R TCHR H S	Manhattan and Bronx Directory Publishing Company Residential Directory
	NIEMAN MAMIE R	Manhattan and Bronx Directory Publishing Company Residential Directory
	ODES ANN	Manhattan and Bronx Directory Publishing Company Residential Directory
	STERN ROSE	Manhattan and Bronx Directory Publishing Company Residential Directory
	WATSKY SEYMOUR	Manhattan and Bronx Directory Publishing Company Residential Directory
	WATSON HELEN	Manhattan and Bronx Directory Publishing Company Residential Directory
	WEISS WALTER	Manhattan and Bronx Directory Publishing Company Residential Directory
	YANCEY LEWIS A	Manhattan and Bronx Directory Publishing Company Residential Directory
1923	New York Guild for the Jewish Blind	R. L. Polk & Co.
1920	New York Gould for Jewish Blnd E B Levy pres E A pres Sec	R. L. Polk & Co.
	Piza Anita Mrs	R. L. Polk & Co.
	Piza E Anna sec N Y Guild for Jewish Blind	R. L. Polk & Co.
	Piza H H clk The Remington Arms Union Metallic Cartridge Co Inc h Yonkers NY	R. L. Polk & Co.
	Weil Robt Mrs	R. L. Polk & Co.

737 WEST END AVE

<u>Year</u>	<u>Uses</u>	<u>Source</u>
1998	ALI GROCERY STORE	NYNEX Telephone
1993	ALI GROCERY STORE	NYNEX Telephone
1983	ALI GROCERY STORE	New York Telephone
1978	S & G FOOD MART	New York Telephone
1973	S & G FOOD MART	New York Telephone
1963	S & G FOOD MAR L	New York Telephone
1958	S & G FOOD MART	New York Telephone
1956	FOODOMART	New York Telephone
1942	NEW YORKER DELICATESSEN STORES INC	New York Telephone

FINDINGS

738 WEST END AVE

<u>Year</u>	<u>Uses</u>	<u>Source</u>
1923	West End Apis	R. L. Polk & Co.
	Tracy Jos T Mrs sec Met Bd YMCA	R. L. Polk & Co.
1920	Hupman Winifred	R. L. Polk & Co.
	West End Apts	R. L. Polk & Co.
	Sahr Norman M	R. L. Polk & Co.
	Lobo Arth archt	R. L. Polk & Co.
	Kramer Wm jr	R. L. Polk & Co.
	Doelger Caroline Mrs	R. L. Polk & Co.
	Bigelow Horace Mrs	R. L. Polk & Co.
	Behr Norman M lawyer	R. L. Polk & Co.

739 WEST END AVE

<u>Year</u>	<u>Uses</u>	<u>Source</u>
1978	ADDY S BEAUTY SALON	New York Telephone
1973	WEST END LIQUOR STORE	New York Telephone
	FEITZ NICHOLAS B	New York Telephone
1968	BAUTISTA MEL DR	New York Telephone
	DEGNER FRED LIQRS	New York Telephone
	DEGNER LAURENCE E B	New York Telephone
	WEST END LIQUOR STORE	New York Telephone
1963	DEGNER LAURENCE E B	New York Telephone
	DEGNER FRED LIQRS	New York Telephone
1958	WEST END LIQUOR STORE	New York Telephone
	DEGNER LAURENCE E B	New York Telephone
	DEGNER FRED LIQRS	New York Telephone
1956	DEGNER FRED LIQRS	New York Telephone
	DEGNER LAURENCE E B	New York Telephone
	WEST END LIQUOR STORE	New York Telephone
1950	DEGNER FRED LIQRS	New York Telephone
	DEGNER LAURENCE E B	New York Telephone
	WEST END LIQUOR STORE	New York Telephone
1947	WEST END LIQUOR STORE	New York Telephone
	DEGNER FRED LIQRS	New York Telephone
1942	DEGNER FIED LIQRS	New York Telephone
	SHELTON VICTOR	New York Telephone
	WEST END LIQUOR STORE	New York Telephone
1938	DEGNERS PURE FOOD SHOP INC	New York Telephone
	FENSTER PEARL MRS	New York Telephone

FINDINGS

<u>Year</u>	<u>Uses</u>	<u>Source</u>
1938	FRISCH OSCAR	New York Telephone
1934	Paris Pharmacy RTN Harry Wilkes	R. L. Polk & Co.
1927	DEGNER FRED	New York Telephone
	DEGNERS PURE FOOD PROD INC	New York Telephone
	Degners Pure Food Prod Inc	New York Telephone
1923	West End Grocer RTN Geo Roden	R. L. Polk & Co.
1920	West End Grocer RTN Geo Roden	R. L. Polk & Co.

740 WEST END AVE

<u>Year</u>	<u>Uses</u>	<u>Source</u>
1998	A EMERGENCY TOWING MANHATTAN	NYNEX Telephone
	PHOTOCOLLECT	NYNEX Telephone
	RATZKIN LAWRENCE DESIGNER	NYNEX Telephone
	GARY PAUL DESIGN	NYNEX Telephone
1993	GARY PAUL DESIGN	NYNEX Telephone
	J L F CONSTRUCTION	NYNEX Telephone
	PHOTOCOLECT	NYNEX Telephone
	RATZKMN LAWRENCE DESIGNER	NYNEX Telephone
1988	MEYER M A	NYNEX Telephone
	MILLER HARRY E	NYNEX Telephone
	MITRON R	NYNEX Telephone
	MORSE PHILLIP S	NYNEX Telephone
	NODELL DICK	NYNEX Telephone
	PADINGER FRANK J	NYNEX Telephone
	PADINGER JENNY MRS	NYNEX Telephone
	PHELAN M	NYNEX Telephone
	PHOTOCOLLECT G	NYNEX Telephone
	PIACENTINI GISELE	NYNEX Telephone
	PRINZ ERIKA	NYNEX Telephone
	RAISA BEAUTY SALON	NYNEX Telephone
	RAKOWSKI M M	NYNEX Telephone
	RATZKIN LAWRENCE	NYNEX Telephone
	RILEY L	NYNEX Telephone
	ROSENTHAL MEL	NYNEX Telephone
	ROTHCHILD BENJAMEN	NYNEX Telephone
	RUBIN HERSCH	NYNEX Telephone
	RUBY J	NYNEX Telephone
	RUDNITSKY M	NYNEX Telephone
	SANCHEZ A C	NYNEX Telephone

FINDINGS

<u>Year</u>	<u>Uses</u>	<u>Source</u>
1988	SANCHEZ MARIANO	NYNEX Telephone
	SCHECHTER N PHD	NYNEX Telephone
	SHERR MORRIS	NYNEX Telephone
	SILBIGER HERMAN S	NYNEX Telephone
	SPELT MAXIMILIAN S	NYNEX Telephone
	STEIN GLADYS	NYNEX Telephone
	TERNES S T	NYNEX Telephone
	TERNES S T	NYNEX Telephone
	TOM KAY	NYNEX Telephone
	TWERSKY Z	NYNEX Telephone
	WALLACE T	NYNEX Telephone
	WESTFIELD EDGAR B MRS	NYNEX Telephone
	WINTNER A	NYNEX Telephone
	ZEIGLER JOHN W	NYNEX Telephone
	ZORN P	NYNEX Telephone
	ALLEN L	NYNEX Telephone
	ANGELOS C	NYNEX Telephone
	ANIGSTEIN ROBERT	NYNEX Telephone
	APPLE WILLIAM	NYNEX Telephone
	ASEN PAUL	NYNEX Telephone
	ATLAS IAN	NYNEX Telephone
	BENOIT GERARD A	NYNEX Telephone
	BISSON CARL-LOUIS	NYNEX Telephone
	BLAU PHILIP	NYNEX Telephone
	BLUMENFELD C	NYNEX Telephone
	BUDD F	NYNEX Telephone
	BURKOS ISRAEL	NYNEX Telephone
	CHEMTOB ROBERT	NYNEX Telephone
	CHIRGWIN TOM	NYNEX Telephone
	CITRIN R	NYNEX Telephone
	COHEN CHARLES W	NYNEX Telephone
	COHEN JOSEPH	NYNEX Telephone
	DAVIS S J	NYNEX Telephone
	EPSTEIN BRENDELLE I	NYNEX Telephone
	EPSTEIN BURTON M	NYNEX Telephone
	EPSTEIN MATTHEW J	NYNEX Telephone
	FONG P	NYNEX Telephone
	FORD-FYFFE BRUCE	NYNEX Telephone

FINDINGS

<u>Year</u>	<u>Uses</u>	<u>Source</u>
1988	FRIEDER ELLIOT L	NYNEX Telephone
	FRIEDMAN DANIEL	NYNEX Telephone
	FROST J	NYNEX Telephone
	FULMER RICHARD H PHD	NYNEX Telephone
	GAREN D	NYNEX Telephone
	GILLILAND R A	NYNEX Telephone
	GITTER CHAIM	NYNEX Telephone
	GOLDKLANK S PHD	NYNEX Telephone
	GOODNEY SHIRLEY L	NYNEX Telephone
	GORDON M C	NYNEX Telephone
	GROSS BENNETT	NYNEX Telephone
	GUTWIRTH G	NYNEX Telephone
	GUTWIRTH J	NYNEX Telephone
	HAMLIN CHARLES E	NYNEX Telephone
	HEALEY RAYMOND P	NYNEX Telephone
	HOPE JACK	NYNEX Telephone
	HUNT JEFF & ANNE	NYNEX Telephone
	JOSEPHSON J	NYNEX Telephone
	KIRSCHBERG JOS	NYNEX Telephone
	KIRSCHNER B F	NYNEX Telephone
	KLEIMAN HENRI E	NYNEX Telephone
	KLEIN M	NYNEX Telephone
	KLOTZ ALAN	NYNEX Telephone
	KROM JAN H	NYNEX Telephone
	LAWRENCE HOWARD M	NYNEX Telephone
	LAWRENCE WALTER J	NYNEX Telephone
	LAWRIE J T	NYNEX Telephone
	LEBLANC J	NYNEX Telephone
	LEMBO JOHN	NYNEX Telephone
	LOWENSTEIN SHIRLEY & ALFRED	NYNEX Telephone
	LUSHING SUSAN	NYNEX Telephone
	M-SQUARED PRODCNTS	NYNEX Telephone
	MADRICK GLORIA ADRIAN	NYNEX Telephone
	MAJCHRZYK M	NYNEX Telephone
	MANNHEIMER E	NYNEX Telephone
	MARCUS WALTER	NYNEX Telephone
	MARR LESLIE TREE	NYNEX Telephone
	MC GEE ANNE	NYNEX Telephone

FINDINGS

<u>Year</u>	<u>Uses</u>	<u>Source</u>
1988	MEDINA JOSE	NYNEX Telephone
1983	Benoit Gerard A	New York Telephone
	Billmoria A R	New York Telephone
	Bisson Cart Louas	New York Telephone
	Blau Philip	New York Telephone
	Burkos Israel	New York Telephone
	Eidus Harry R	New York Telephone
	Farrall Robt	New York Telephone
	Frieder Elliot L	New York Telephone
	Goodney Shirley L	New York Telephone
	Gutwirth J	New York Telephone
	Kirschener B F	New York Telephone
	Kleiman Henri E	New York Telephone
	Koszer Irma Mrs	New York Telephone
	Krom Jan H	New York Telephone
	Marcus Walter	New York Telephone
	Padinger Frank J	New York Telephone
	Padinger Jenny Mrs	New York Telephone
	Pollack Lila	New York Telephone
	Prinz Mrint Erika	New York Telephone
	Rubin Hersch	New York Telephone
	Sherr Morris	New York Telephone
	Silbiger Hermian S	New York Telephone
	Weisz Jos I	New York Telephone
	Westfield Edgar B Mrs	New York Telephone
	Wittenberg Robt M Ph D ofc	New York Telephone
	MURPHY J	New York Telephone
	PADINGER FRANK J	New York Telephone
	PADINGER JENNY MRS	New York Telephone
	PEARL D	New York Telephone
	PETERSON K	New York Telephone
	PHELAN M	New York Telephone
	PHILLIPS RUIITY	New York Telephone
	POLLACK LILA	New York Telephone
	PRINZ MRINT ERIKA	New York Telephone
	QUIRK A E	New York Telephone
	RAKOWSKI M M	New York Telephone
	RATAKIN LAWRENCE	New York Telephone

FINDINGS

<u>Year</u>	<u>Uses</u>	<u>Source</u>
1983	RICHARDSON NELSON	New York Telephone
	RILEY L	New York Telephone
	RISELEY STEPHANIE	New York Telephone
	ROSENBLUM NORMAN	New York Telephone
	ROTHCHILD BENJAMEN	New York Telephone
	RUBIN HERSCH	New York Telephone
	RUDNITSKY M	New York Telephone
	SANCHEZ A C	New York Telephone
	SANCHEZ MARIANO	New York Telephone
	SANCHEZ MARIANO	New York Telephone
	SAMO PENNY PATT	New York Telephone
	SCHECHTER N PH D	New York Telephone
	SHERR MORRIS	New York Telephone
	SILBIGER HERMAN S	New York Telephone
	SILBIGER HERMIAN S	New York Telephone
	SPELL MAXIMILIAN S	New York Telephone
	STEADMAN EVAN TEN BROECK	New York Telephone
	STEIN GLADYS	New York Telephone
	TERNES S T	New York Telephone
	TOM KAY	New York Telephone
	TROUBETZKOY MARINA PRINCESS	New York Telephone
	TWERSKY Z	New York Telephone
	VERMUND STEN	New York Telephone
	WALLACE T	New York Telephone
	WEIR W R ED D	New York Telephone
	WEISS ANNA	New York Telephone
	WEISZ JOS I	New York Telephone
	WESTFIELD EDGAR B MRS	New York Telephone
	WINTNER A	New York Telephone
	WITTENBERG ROBT M PHD OFC	New York Telephone
	BLUMENFELD C	New York Telephone
	BURKOS ISRAEL	New York Telephone
	CHEMTOB ROBERT	New York Telephone
	COHEN CHARLES W	New York Telephone
	COHEN JOSEPH	New York Telephone
	DAVIS ROBERT	New York Telephone
	DAVIS ROBERT A DR	New York Telephone
	DAVIS S J	New York Telephone

FINDINGS

<u>Year</u>	<u>Uses</u>	<u>Source</u>
1983	DUNKELL E	New York Telephone
	EICHELBERGER DENNIS	New York Telephone
	EIDUS HARRY R	New York Telephone
	EPSTEIN BRENDELLE I	New York Telephone
	EPSTEIN BURTON M	New York Telephone
	EPSTEIN MATTHEW J	New York Telephone
	FINKELMAN SHIRLEY	New York Telephone
	FONG P	New York Telephone
	FORD-FYFFE BRUCE	New York Telephone
	FRIEDER ELLIOT L	New York Telephone
	FRIEDMAN DANIEL	New York Telephone
	FROST J	New York Telephone
	FULMER RICHARD H PHD	New York Telephone
	GAREN D	New York Telephone
	GERBER TONI	New York Telephone
	GILLILAND R A	New York Telephone
	GITTER CHAIM	New York Telephone
	GOLDKLANK S	New York Telephone
	GOODNEY SHIRLEY L	New York Telephone
	GORDON M C	New York Telephone
	GRAHAM JAMES W	New York Telephone
	GREENSPAN J	New York Telephone
	GROSS BENNETT	New York Telephone
	GUTWIRTH G	New York Telephone
	GUTWIRTH J	New York Telephone
	HAGEN A	New York Telephone
	HAMLIN CHARLES E	New York Telephone
	HEALEY RAYMOND F	New York Telephone
	HERMAN MARTHA PH D	New York Telephone
	HERRERA B	New York Telephone
	HOOD L	New York Telephone
	HOPE JACK	New York Telephone
	HRYNYSZYN TATIANA	New York Telephone
	HURWITZ A	New York Telephone
	IWAMOTO MASAM	New York Telephone
	JOSEPHSON J	New York Telephone
	KIM MONA	New York Telephone
	KIRSCHBERG JOS	New York Telephone

FINDINGS

<u>Year</u>	<u>Uses</u>	<u>Source</u>
1983	KIRSCHENER B F	New York Telephone
	KLEIMAN HENRI E	New York Telephone
	KLOTZ ALAN	New York Telephone
	KOSZER IRMA MRS	New York Telephone
	KROM JAN H	New York Telephone
	LAWRENCE HOWARD M	New York Telephone
	LAWRENCE WALTER J	New York Telephone
	LAWRIE J T	New York Telephone
	LEBLANC J	New York Telephone
	LEE ERNEST & VIVIAN	New York Telephone
	LIANG FLORENCE	New York Telephone
	LUSHING SUSAN	New York Telephone
	MADRICK GLORIA ADRIAN	New York Telephone
	MARCUS WALTER	New York Telephone
	MEDINA JOSE	New York Telephone
	MEYER M A	New York Telephone
	MICHELE M	New York Telephone
	MILLER HARRY E	New York Telephone
	ALLEN L	New York Telephone
	ALTONAGA RICHARD C	New York Telephone
	ANGELOS C	New York Telephone
	ANIGSTEIN ROBERT	New York Telephone
	APPLE WILLIAM	New York Telephone
	ASEN PAUL	New York Telephone
	BENOIT GERARD A	New York Telephone
	BERGER MAURICE	New York Telephone
	BILLMORIA A R	New York Telephone
	BISSON CARTLOUAS	New York Telephone
	BLAU PHILIP	New York Telephone
	1978	ADLER ELLIOT M
ADLER HELEN O		New York Telephone
ALLEN L		New York Telephone
ANGELAKIS MANOS		New York Telephone
ANGELOS C		New York Telephone
APPLE WILLIAM		New York Telephone
ATLAS M		New York Telephone
BENOLT GERARD A		New York Telephone
BISSON CARL-LOUIS		New York Telephone

FINDINGS

<u>Year</u>	<u>Uses</u>	<u>Source</u>
1978	BLUMENFELD C	New York Telephone
	BURKOS ISRAEL	New York Telephone
	CAROLAN J E	New York Telephone
	CHIANG STELLA	New York Telephone
	CHIRGWIN TOM	New York Telephone
	COLCHLE ELAINE & THOMNAS	New York Telephone
	EIDUS HARRY R	New York Telephone
	EPSTEIN BRENDELLE I	New York Telephone
	EPSTEIN BURTON M	New York Telephone
	EPSTEIN MATTHEW J	New York Telephone
	FALKE CHAS	New York Telephone
	FARRALL ROBT	New York Telephone
	FINKELMAN SHIRLEY	New York Telephone
	SHERR MORRIS	New York Telephone
	SHULMAN JAKOB	New York Telephone
	SILBIGER HERMAN S	New York Telephone
	SILBIGER HERMAN S	New York Telephone
	SILVEIRA CARLOS	New York Telephone
	SIMS N B	New York Telephone
	STEIN GLADYS	New York Telephone
	STERNBERG ISAAC E MRS	New York Telephone
	SWET PETER	New York Telephone
	TALAVAN SEGUNDO JUSTO	New York Telephone
	TERNEA S T	New York Telephone
	TROUBETZKOY MARINA PRINCESS	New York Telephone
	UNGAR ISIDOR	New York Telephone
	VERMUND STEM	New York Telephone
	VITALE S	New York Telephone
	WEIR W R ED D	New York Telephone
	WEISS MORRIS	New York Telephone
	WEISZ JOS I	New York Telephone
	WESTFIELD EDGAR B MRS	New York Telephone
	WINTNER A	New York Telephone
	WITTENBERG ROBT M MD OFC	New York Telephone
	FOSTER J	New York Telephone
	FRAM JOEL	New York Telephone
	FRIEDER ELLIOT L	New York Telephone
	FRIEDMAN MARK DANIEL	New York Telephone

FINDINGS

<u>Year</u>	<u>Uses</u>	<u>Source</u>
1978	FROST J	New York Telephone
	FULMER RICHARD H PH D	New York Telephone
	GASSEL PHILIP	New York Telephone
	GERBER TONI	New York Telephone
	GILLILAND R A	New York Telephone
	GOLDFARB ARNIE T	New York Telephone
	GOODNEY SHIRLEY L	New York Telephone
	GRYNBAUM ALICE	New York Telephone
	GRYNBAUM BRUCE B DR	New York Telephone
	GRYNBAUM GERTRUDE	New York Telephone
	GUTWIRTH G	New York Telephone
	GUTWIRTH J	New York Telephone
	HAMILTON-DEGRUSS JOHN M	New York Telephone
	HAMLIN CHARLES E	New York Telephone
	HOPE JACK	New York Telephone
	HURWITZ A	New York Telephone
	IWAMOTO MASAM	New York Telephone
	JABLONSKY STEPHEN	New York Telephone
	JOSEPHSON J	New York Telephone
	KEGEL M	New York Telephone
	KHERSONSKAIA R	New York Telephone
	KIRSCHBERG JOS	New York Telephone
	KIRECHNER B F	New York Telephone
	KLEIMAN HENRL E	New York Telephone
	KOSZER IRMA MRS	New York Telephone
	KROM JAN H	New York Telephone
	LAWRENCE HOWARD M	New York Telephone
	LAWRENCE WALTER J	New York Telephone
	LAWRIE J T	New York Telephone
	LAZZARO PETER	New York Telephone
	LUSHING PETER & SUSAN	New York Telephone
	MARCUS WALTER	New York Telephone
	MARTINEZ RAFAEL	New York Telephone
	MATSUSAKA THOMAS S	New York Telephone
	MEYER M A	New York Telephone
	MILLER HARRY E	New York Telephone
	MINTZ ALAN L	New York Telephone
	MURPHY J	New York Telephone

FINDINGS

<u>Year</u>	<u>Uses</u>	<u>Source</u>	
1978	NUSIM R	New York Telephone	
	PADINGER FRANK J	New York Telephone	
	PADINGER JENNY MRS	New York Telephone	
	PAGE EVAN C	New York Telephone	
	PEREGRIN HERNAN M	New York Telephone	
	PETERSON K	New York Telephone	
	PHELAN M	New York Telephone	
	PHILLIPS ROLLY	New York Telephone	
	POLLACK LILA	New York Telephone	
	PRINZ ERIKA	New York Telephone	
	RAKOWSKI M M	New York Telephone	
	RICHARDSON NELSON	New York Telephone	
	RILEY L	New York Telephone	
	RILEY LYNN	New York Telephone	
	ROTHCHILD BENLAMEN	New York Telephone	
	RUBIN HERSCH	New York Telephone	
	RUDNITSKY M	New York Telephone	
	RYDER C F	New York Telephone	
	SANCHEZ A	New York Telephone	
	SANCHEZ MARIANO	New York Telephone	
	SANCHEZ MARIANO	New York Telephone	
	SCHECHTER N	New York Telephone	
	1973	GRYNBAUM GERTRUDE	New York Telephone
		GUTWIRTH G	New York Telephone
GUTWIRTH JACQUELINE		New York Telephone	
HARRISON JAY S		New York Telephone	
HART FLORENCE M		New York Telephone	
HAYWOOD LORNA		New York Telephone	
HOLT CRENSHAW B		New York Telephone	
HOPE JACK		New York Telephone	
HUGHES D B		New York Telephone	
JABLONSKY STEPHEN		New York Telephone	
KAISER RUTH MRS		New York Telephone	
KATCH MICHAEL		New York Telephone	
KAWASAKI OSAMU		New York Telephone	
KIRSCHBERG JOS		New York Telephone	
KIRSCHNER B F		New York Telephone	
KLEIMAN HENRI E		New York Telephone	

FINDINGS

<u>Year</u>	<u>Uses</u>	<u>Source</u>
1973	KOSZR IRMA MRS	New York Telephone
	KROM JAN H	New York Telephone
	LAWRENCE HOWARD M	New York Telephone
	LAWRENCE WALTER J	New York Telephone
	LAWRIE J T	New York Telephone
	LEWIS GERALD M	New York Telephone
	LUSHING PTER	New York Telephone
	MARCUS WALTER	New York Telephone
	MATSUSAKA THOMAS S	New York Telephone
	MEYER M A	New York Telephone
	MIRO EDUARDO	New York Telephone
	MOORE H WILLIAM	New York Telephone
	NUSIM R	New York Telephone
	PADINGER FRANK J	New York Telephone
	PADINGER JENNY MRS	New York Telephone
	PHELAN M	New York Telephone
	POLLACK LILA	New York Telephone
	POSNER ANNE	New York Telephone
	PRINZ ERIKA	New York Telephone
	RAKOWSKI MIRIAM M	New York Telephone
	REILLY K G	New York Telephone
	RIGERMAN LEONID	New York Telephone
	RISELEY STEPHANIE	New York Telephone
	ROTHCHILD BENJ	New York Telephone
	RUBIN HERSCH	New York Telephone
	SELLERS KATE MISS	New York Telephone
	SHAPIRO ALLEN	New York Telephone
	SHERR MORRIS	New York Telephone
	SHULMAN JAKOB	New York Telephone
	SILBIGER HERMAN S	New York Telephone
	SILBIGER HERMAN S	New York Telephone
	SPELL MAXIM S	New York Telephone
	SPENCER L	New York Telephone
	STEIN GLADYS	New York Telephone
	STERNBERG ISAAC E MRS	New York Telephone
	SUGARMAN ALLAN	New York Telephone
	TERNES ALAN	New York Telephone
	TONI S NICHOLAS MD	New York Telephone

FINDINGS

<u>Year</u>	<u>Uses</u>	<u>Source</u>
1973	TOPOL MURRAY M	New York Telephone
	UNGAR ISIDOR	New York Telephone
	WEILL CHAS M	New York Telephone
	WEISS MORRIS	New York Telephone
	WEISZ JOS I GLAZR	New York Telephone
	WESTFIELD EDSGR B MRS	New York Telephone
	WINTNER HENRY	New York Telephone
	ADLER ELLIOT	New York Telephone
	ANGELAKIS MANOS	New York Telephone
	APFEL HERTA	New York Telephone
	APPLETON LEWIS	New York Telephone
	ASEN PAUL	New York Telephone
	BALINT HELEN MRS	New York Telephone
	BASLER L	New York Telephone
	BENNER M J	New York Telephone
	BENORT CERARD A	New York Telephone
	BISSON CARL-LOUIS	New York Telephone
	BLAU PHILIP	New York Telephone
	BLUMENFELD C	New York Telephone
	BROWN DAVID M MRS	New York Telephone
	BURKOS ISRAEL	New York Telephone
	CARLICK B MRS	New York Telephone
	CARR LILIAN MRS	New York Telephone
	CARROLL C	New York Telephone
	CHIRGWIN TOM	New York Telephone
	COHEN MANYA	New York Telephone
	DUBOIS E B	New York Telephone
	DUMONT JEAN-PAUL	New York Telephone
	ELDUS HARRY R	New York Telephone
	EPSTEIN BREIDELLE I	New York Telephone
	EPSTEIN MARTIN J	New York Telephone
	FALKE CHAS	New York Telephone
	FARRALL ROBT	New York Telephone
	FIELDS RAYMOND	New York Telephone
	FREIMANI BECKI MRS	New York Telephone
	FRIEDER ELLIOT L	New York Telephone
	FULLMER RICHAID	New York Telephone
	GERBER TONI	New York Telephone

FINDINGS

<u>Year</u>	<u>Uses</u>	<u>Source</u>
1973	GOLDBERG SAMUEL L	New York Telephone
	GOLDFARB ARNIE T	New York Telephone
	GOODNEY SHIRLEY L	New York Telephone
	GOTHA HERBERT	New York Telephone
	GREENBAUM MAULRYCY MO	New York Telephone
	GRYNBAUM ALICE	New York Telephone
	GRYNBAUM BRUCE B MD	New York Telephone
	WITTENBERG ROBT MD OFC	New York Telephone
	ZARN A B	New York Telephone
	ZUMWALT SCOTT	New York Telephone
1968	IHARA HISAO	New York Telephone
	IRVING ALEXNDR	New York Telephone
	JABLONSKY STEPHEN	New York Telephone
	KAISER RUTH MRS	New York Telephone
	KALEN FRANK	New York Telephone
	KAPLAN HAROLD	New York Telephone
	KEAN LUCIE	New York Telephone
	KIRSCHBERG JOS	New York Telephone
	KIRSCHNER B F	New York Telephone
	KLEIMAN HENRI E	New York Telephone
	KLINE L	New York Telephone
	KNITTLE CHAS	New York Telephone
	KOSZER IRMA MRS	New York Telephone
	LAWRENCE HOWARD M	New York Telephone
	LEVY BERTHA MRS	New York Telephone
	LOSLO GABILEL	New York Telephone
	LUSHING PETER	New York Telephone
	MARCUS WALTER	New York Telephone
	MC COY ROBT P	New York Telephone
	MELTZER JULIUS	New York Telephone
	MOORE DEBORAH T MRS	New York Telephone
	MOORE H WM	New York Telephone
	MULLER HANNA MD	New York Telephone
	PADINGER JENNY MRS	New York Telephone
	POSNER ANNE	New York Telephone
	PRINZ ERIKA	New York Telephone
	ROBINSON MCNAIL 2D	New York Telephone
	ROSENTHAL WALTER MD OFC	New York Telephone

FINDINGS

<u>Year</u>	<u>Uses</u>	<u>Source</u>
1968	RUBIN HERSCH	New York Telephone
	SCHNEIDER F	New York Telephone
	SELIGMANN LILLY	New York Telephone
	SELLERS KATE MISS	New York Telephone
	SHERR MORRIS	New York Telephone
	SHULMAN JAKOB	New York Telephone
	SILBIGER FAYE J	New York Telephone
	SILBIGER HERMAN S	New York Telephone
	SPELL MAXIM S	New York Telephone
	SPERLING GARY	New York Telephone
	STEIN DIANE C	New York Telephone
	STEIN GLADYS	New York Telephone
	STERN OFRA	New York Telephone
	STERNBERG ISAAC E MRS	New York Telephone
	TONIS NICHOLAS MD	New York Telephone
	UNGAR ISIDOR	New York Telephone
	WADNESS NAOMI	New York Telephone
	WEILL CHAS N	New York Telephone
	WEISS MORRIS	New York Telephone
	WEISS JOS I GLAZR	New York Telephone
	WESTFIELD EDGAR B MRS	New York Telephone
	WINNER K	New York Telephone
	WINTNER HENRY	New York Telephone
	WITTENBERG ROBT M MD OFC	New York Telephone
	APFEL HERTA	New York Telephone
	APPLETON LEWIS	New York Telephone
	BAGNEY RICHD R	New York Telephone
	BALINT HELEN MRS	New York Telephone
	BENNER M J	New York Telephone
	BENOIT GERARD A	New York Telephone
	BERGSTROM BARBARA E	New York Telephone
	BILLIMORIA A R	New York Telephone
	BLAIR LYNN F	New York Telephone
	BLUMENFELD C	New York Telephone
	BROIDE NITZA	New York Telephone
	BROWN DAVID M MRS	New York Telephone
	BRAWN ROBT P LWYR	New York Telephone
	BROWNRIGG LESLIE ANN	New York Telephone

FINDINGS

<u>Year</u>	<u>Uses</u>	<u>Source</u>
1968	BURKOS ISRAEL	New York Telephone
	CARR LILLIAN MRS	New York Telephone
	CHOI SUN YOUNG	New York Telephone
	CHRISTIAN FRED	New York Telephone
	COHEN CHAS	New York Telephone
	COHEN MSASYA	New York Telephone
	COHEN STEPHEN F	New York Telephone
	CROWLEY MERIBAH	New York Telephone
	CROWLEY WM A	New York Telephone
	DWYER M D	New York Telephone
	EASTBURN N	New York Telephone
	EIDUS HARRY R	New York Telephone
	FALKE CAS	New York Telephone
	FESCOS JOHN	New York Telephone
	FIELDS MARC	New York Telephone
	FREIMAN BECKIE MRS	New York Telephone
	FRIEDER ELLOT L	New York Telephone
	GOLDBERG SAML L	New York Telephone
	GOLDFARB ARNIE T	New York Telephone
	GOODNEY SHIRLEY L	New York Telephone
	GREENBAUN I MAURYCY MD	New York Telephone
	GRYNBAUM ALICE	New York Telephone
	GRYNBAUM BRUCE B MD	New York Telephone
	GRYNBAUM MAURYCY MD	New York Telephone
	GUTWIRTH JACQUELINE	New York Telephone
	GUTWIRTH SIMON	New York Telephone
	HAHN URSULA J	New York Telephone
	HART FLORENCE M	New York Telephone
	HAYWOOD LORNA	New York Telephone
	HOLLAND JESSICA	New York Telephone
	HOLT CRENSHAW B	New York Telephone
	HUSHES D B	New York Telephone
	HUGHES JAS	New York Telephone
1963	APFEL HERTA	New York Telephone
	APPLETON LEWIS	New York Telephone
	BAGNEY RICHD R	New York Telephone
	BERK FRED	New York Telephone
	BERL ALEXNDR MRS	New York Telephone

FINDINGS

<u>Year</u>	<u>Uses</u>	<u>Source</u>
1963	BLAU PHILIP	New York Telephone
	BLUCHER DAVID A	New York Telephone
	BLUMENFELD CLARA	New York Telephone
	BRAUN MAX MMN	New York Telephone
	BROKMAN SABINA MRS	New York Telephone
	BROMBERG E H	New York Telephone
	BROWN DAVID M MRS	New York Telephone
	ROTHCHILD BENJ	New York Telephone
	RUBIN HERSCH	New York Telephone
	SCHENKER I	New York Telephone
	SCHNEIRLA T C	New York Telephone
	SELIGMANN LILLY	New York Telephone
	SELLERS KATE MISS	New York Telephone
	SHERR MORRIS	New York Telephone
	SHUBERT SYLVIA	New York Telephone
	SHULMAN JAKCB	New York Telephone
	SILBIGER HERMAN S	New York Telephone
	SPELL MAXIM S	New York Telephone
	STEEG RICHD W	New York Telephone
	STEIN GLADYS	New York Telephone
	STERNBERG ISAAC E MRS	New York Telephone
	TONIS JOS M DDS	New York Telephone
	TONIS NICHOLAS MD	New York Telephone
	NAT	New York Telephone
	UNGAR ISIDOR	New York Telephone
	WAGNER ARTHUR M	New York Telephone
	WANG MARTHA	New York Telephone
	WEILL CHAS N	New York Telephone
	WEISZ JOS I GLAZR	New York Telephone
	WESTFIELD EDGAR B	New York Telephone
	WINTNER HENRY	New York Telephone
	WITTENBERG ROBT M MD OFC	New York Telephone
	WOLPOV STEPHEN J	New York Telephone
	ZAMPHIROFF A	New York Telephone
	BURKOS ISRAEL	New York Telephone
	CARLICK B MRS	New York Telephone
	CARR LILLIAN MRS	New York Telephone
	CHWAN M	New York Telephone

FINDINGS

<u>Year</u>	<u>Uses</u>	<u>Source</u>
1963	COHEN MURRAY W	New York Telephone
	CURZAN ABRAHAM	New York Telephone
	EIDUS HARRY R	New York Telephone
	FALKE CHAS	New York Telephone
	FARRALL ROBT	New York Telephone
	FIELDS MARC	New York Telephone
	FISHER ROBT S	New York Telephone
	FRIEDER ELLIOT L	New York Telephone
	GAMBINO KATHERINE	New York Telephone
	GOEKJIAN VAHRAM	New York Telephone
	GOLD MARION	New York Telephone
	GOLDBERG SAML L	New York Telephone
	GOLDFARB ARNIE T	New York Telephone
	GOODNEY SHIRLEY L	New York Telephone
	GOTHA HERBERT	New York Telephone
	GREENBAUM MAURICY MD	New York Telephone
	GRUNWALD MARIE MRS	New York Telephone
	GRYNBAUM BRUCE B MD	New York Telephone
	GRYNBAUM MAURICY MD	New York Telephone
	GRYNBAUM STEVENS	New York Telephone
	GUTWIRTH CHAS	New York Telephone
	GUTWIRTH JACQUELINE	New York Telephone
	GUTWIRTH SIMON	New York Telephone
	HART FLORENCE M	New York Telephone
	HELANDER KNUTE R	New York Telephone
	HERZOG ROBT P	New York Telephone
	HOLT CRENSHAW B	New York Telephone
	HUGHES D B	New York Telephone
	KAISER RUTH MRS	New York Telephone
	KALEN FRANK	New York Telephone
	KEAN LUCIE	New York Telephone
	KIRSCHBERG JOS	New York Telephone
	KIRSCHNER B F	New York Telephone
	KLEIN JOS A DDS	New York Telephone
	KNITTLE CHAS	New York Telephone
	KNOX EMIL	New York Telephone
	KROM DITA	New York Telephone
	KROM JAN H	New York Telephone

FINDINGS

<u>Year</u>	<u>Uses</u>	<u>Source</u>
1963	LAWRENCE HOWARD N	New York Telephone
	LAWRENCE WALTER J	New York Telephone
	LEVY BERTHA MRS	New York Telephone
	MALINGS SANFORD	New York Telephone
	WALTER	New York Telephone
	MICZNIK ITSHAK	New York Telephone
	MIRO EDUARDO	New York Telephone
	MALIER HANNA MD	New York Telephone
	PADINGER FRANK J	New York Telephone
	PADINGSR JENNY MRS	New York Telephone
	POSNER ANNE	New York Telephone
	PRINTZ ERIKA	New York Telephone
	RADIN JEROME H	New York Telephone
	RAUSNITZ LEONORE	New York Telephone
	RAUSNITZ WALTER	New York Telephone
	RODMAN KARL	New York Telephone
	ROMAGUERA JOACHLIN	New York Telephone
	ROMANN FIDEL	New York Telephone
	ROMERO RENATO	New York Telephone
	ROSENBLATT EDW	New York Telephone
	ROSENTHAL WALTER MD OFC	New York Telephone
	ROSS WM N	New York Telephone
	1958	KLELMAN HERL E B
KLEIN JOS A DDS		New York Telephone
KNITTLE CHAS		New York Telephone
KNOX EMILL		New York Telephone
KROM DITA		New York Telephone
KROM JAN H		New York Telephone
LAROCQUE ANN		New York Telephone
LAWRENCE HOWARD M		New York Telephone
LAWRENCE WALTER J		New York Telephone
LEVY CHAS SIEGEL		New York Telephone
LUX A B		New York Telephone
MAGASANLK MICHL		New York Telephone
MARCUS WALTER		New York Telephone
MULIER HANNA MD		New York Telephone
MUNIZ RAFAEL R MD OFC		New York Telephone
PAVIA ENRICO L OFC		New York Telephone

FINDINGS

<u>Year</u>	<u>Uses</u>	<u>Source</u>
1958	POSNER ANNE	New York Telephone
	PRINZ ERIKA	New York Telephone
	RADUNSKY ROSE	New York Telephone
	RAUSNITZ LEONORE	New York Telephone
	RAUSNITZ WALTER	New York Telephone
	READ CLIFTON R	New York Telephone
	ROSENTHAL BERNARD MRS	New York Telephone
	ROTHCHILD BENL	New York Telephone
	RUBIN HERSCH	New York Telephone
	SCHENKER I	New York Telephone
	SHAUL EZRA	New York Telephone
	SHERR MORRIS	New York Telephone
	SHULMAN JACOB	New York Telephone
	SILBIGER HERMAN S	New York Telephone
	SMITH ALBERT	New York Telephone
	SPELL MAXIM S	New York Telephone
	SPIRO AL	New York Telephone
	SPIRO ROBT	New York Telephone
	SPIRO AL	New York Telephone
	SPIRO ROBT	New York Telephone
	STAAL MURRAY PH D	New York Telephone
	STERNBERG ISAAC E MRS	New York Telephone
	TEWFIK-FOZ	New York Telephone
	TILEM MARTIN	New York Telephone
	TONIS JOS M DDS	New York Telephone
	TOPPER LOUIS B	New York Telephone
	TRAURING NAT	New York Telephone
	UNGAR ISIDOR	New York Telephone
	WAGNER ARTHUR M	New York Telephone
	WEILL CHAS N	New York Telephone
	WEISZ JOS I GLAZR	New York Telephone
	WESTFIELD EDGAR B	New York Telephone
	WINTNER HENRY	New York Telephone
	WITTENBERG ROBT M MD OFC	New York Telephone
	ZAMENHOF STEPHEN PHD	New York Telephone
	APFEL HERTA	New York Telephone
	APPLETON LEWIS	New York Telephone
	ATLAS RAYA DDS OFC	New York Telephone

FINDINGS

<u>Year</u>	<u>Uses</u>	<u>Source</u>
1958	BAGNEY RICHD R	New York Telephone
	BERK FRED	New York Telephone
	BLAU PHILLP	New York Telephone
	BLUMENFELD CLARA	New York Telephone
	BRAUN MAX	New York Telephone
	BROKMAN SABINA MRS	New York Telephone
	BROMBERG E H	New York Telephone
	BROWN DAVID M MRS	New York Telephone
	CAMBRIDGE SPORTSWR	New York Telephone
	CARLICK B MRS	New York Telephone
	CARR LILLIAN MRS	New York Telephone
	COHEN MANYA	New York Telephone
	COHEN MURRAY W	New York Telephone
	COHN EDW R	New York Telephone
	CURZAN ABRAHAM	New York Telephone
	EIDUS HARRY R	New York Telephone
	FALKE CHAS	New York Telephone
	FARRALL ROBT	New York Telephone
	FIELDS MARC	New York Telephone
	FOZ-TEWFIK	New York Telephone
	FRIEDER ELLIOT L	New York Telephone
	GOLDBERG HYMAN	New York Telephone
	GOLDBERG SAML L	New York Telephone
	GOODNEY SHIRLEY L	New York Telephone
	GOTHA HERBERT	New York Telephone
	GREENBAUM MAURICY MD	New York Telephone
	GRUNWALD MARIE MRS	New York Telephone
	GRYNBAUM BRUCE B MD	New York Telephone
	GRYNHAUM MAURICY MD	New York Telephone
	GUTWIRTH CHAS	New York Telephone
	GUTWIRTH SIMON	New York Telephone
	HARING JOS E	New York Telephone
	HART FLORENCE	New York Telephone
	JESSEL GEO MRS R N	New York Telephone
	KALEN FRANK	New York Telephone
	KIRSCHBURG JOS	New York Telephone
	KISCHNER B F	New York Telephone
	KIRSCHNER RUTH	New York Telephone

FINDINGS

<u>Year</u>	<u>Uses</u>	<u>Source</u>
1956	APFEL HERTA	New York Telephone
	APISDORF HILDA	New York Telephone
	APPLETON LEWIS	New York Telephone
	ATLAS RAYA DDS OFC	New York Telephone
	BAGNEY RICHD R	New York Telephone
	BERL ALEXNDR MRS	New York Telephone
	BLAU PHILIP	New York Telephone
	BLUM HENRY DR DENTIST	New York Telephone
	BLUMENFELD CLARA	New York Telephone
	BRAUN MAX	New York Telephone
	BRICKMAN JANE	New York Telephone
	BRICKMAN S C	New York Telephone
	BROKMAN SABINA MRS	New York Telephone
	SHAPIRO MEYER	New York Telephone
	SHULMAN JAKOB	New York Telephone
	SILBIGER HERMAN S	New York Telephone
	SMITH ALBERT	New York Telephone
	SPIRO A	New York Telephone
	SPIRO ROBT	New York Telephone
	STERNBERG ISAAC E MRS	New York Telephone
	TONIS JOS M DDS	New York Telephone
	TOPPER LOUIS B	New York Telephone
	TRAURING NAT	New York Telephone
	TRAURING SAML	New York Telephone
	UNGAR ISIDOR	New York Telephone
	WEIDEN ROSE MRS	New York Telephone
	WEILL CHAS N	New York Telephone
	WINTNER HENRY	New York Telephone
	WITTENBERG ROBT M MD OFC	New York Telephone
	ZAMENHOF STEPHEN PH D	New York Telephone
	BRAMBERG E H	New York Telephone
	BROWN DAVID M MRS	New York Telephone
	BURKOS ISRAEL	New York Telephone
	CAMBRIDGE SPORTSWR	New York Telephone
	CARLICK B MRS	New York Telephone
	CARR LILLIAN MRS	New York Telephone
	COHEN MANYA	New York Telephone
	COHEN MURRAY W	New York Telephone

FINDINGS

<u>Year</u>	<u>Uses</u>	<u>Source</u>
1956	COHN EDW R	New York Telephone
	COZZI A	New York Telephone
	CURZAN ABRAHAM	New York Telephone
	EIDUS HARRY R	New York Telephone
	FALKE CHAS	New York Telephone
	FARRALL ROBT	New York Telephone
	FIELDS MARC	New York Telephone
	FINKEL HARRY	New York Telephone
	FORCIER FREDDY	New York Telephone
	FREIMAN BECKIE MRS	New York Telephone
	GOLDBERG HYMAN	New York Telephone
	GOLDBERG SAML L	New York Telephone
	GOODNEY SHIRLEY L	New York Telephone
	GREENBAUM MAURICY MD	New York Telephone
	GRYNBAUM BRUCE B M D	New York Telephone
	GRYNBAUM MAURICY M D	New York Telephone
	GUTWIRTH CHAS	New York Telephone
	GUTWIRTH SIMON DIAMONDS	New York Telephone
	HART FLORENCE	New York Telephone
	HELANDER KNUTE R	New York Telephone
	HOROWITZ MOSES A	New York Telephone
	HONWITT MINNIE	New York Telephone
	JESSEL GEO MRS RN	New York Telephone
	KALEN FRANK	New York Telephone
	KANNER MURRAY B	New York Telephone
	KATZ EVA	New York Telephone
	KEAN LUCIE	New York Telephone
	KIRSCHBERG JOS	New York Telephone
	KIRSCHNER B F	New York Telephone
	KLEIMAN HENRI E B	New York Telephone
	KLEIN JOS A DDS	New York Telephone
	KNITTLE CHAS	New York Telephone
	KNOX EMIL	New York Telephone
	KRAMER LEO	New York Telephone
	KULA ALBERT	New York Telephone
	LAWRENCE HOWARD M	New York Telephone
	LAWRENCE WALTER J	New York Telephone
	LEVY CHAS SIEGEL	New York Telephone

FINDINGS

<u>Year</u>	<u>Uses</u>	<u>Source</u>
1956	LUX A B	New York Telephone
	MAGASANIK MICHL	New York Telephone
	MARCUS WALTER	New York Telephone
	MEYERS PANSY	New York Telephone
	MICHAEL LOUIS	New York Telephone
	MULIER HANNA MD	New York Telephone
	MUNIZ RAFAEL R MD OFC	New York Telephone
	PAVIA ENRICO L OFC	New York Telephone
	POSNER ANNE	New York Telephone
	PRINZ ERIKA	New York Telephone
	RAUSNITZ LEONORE	New York Telephone
	RAUSNITZ WALTER	New York Telephone
	ROSENTHAL BERNARD	New York Telephone
	ROSOFSKY ABE	New York Telephone
	ROSS M CHAS	New York Telephone
	ROTHCHILD BEN J	New York Telephone
	RUBIN HERSCH	New York Telephone
SCHENKER I	New York Telephone	
1950	RATNER WALTER	New York Telephone
	RAUSNITZ LEONORE IMPTR & MFR	New York Telephone
	ROSENTHAL BERNARD	New York Telephone
	ROSKIND DAVID	New York Telephone
	ROSOFSKY ABE	New York Telephone
	ROSS M CHAS	New York Telephone
	ROTHCHILD BEN J	New York Telephone
	ROTHMAN DAVID M	New York Telephone
	RUBIN HERSCH	New York Telephone
	SAMUELS SOL	New York Telephone
	SCHENKER I	New York Telephone
	SHAPIRO MEYER	New York Telephone
	SILBIGER HERMAN S	New York Telephone
	SMITH ALBERT	New York Telephone
	SPIRO A	New York Telephone
	STERNBERG ISAAC E MRS	New York Telephone
	SWENSON HIORDIS	New York Telephone
TOPPER LOUIS B	New York Telephone	
TRAURING NAT	New York Telephone	
WARPICK JUDITH MRS	New York Telephone	

FINDINGS

<u>Year</u>	<u>Uses</u>	<u>Source</u>
1950	WEILL CHAS N	New York Telephone
	WELLIKOFF H A	New York Telephone
	WITTENBERG ROBT MD OFC	New York Telephone
	APFEL HERTA	New York Telephone
	APPLETON LEWIS	New York Telephone
	ATLAS RAYA DDS OFC	New York Telephone
	BASCH HERMAN RL EST	New York Telephone
	BERL ALEXNSR	New York Telephone
	BETANCOURT RALPH A	New York Telephone
	BLAU PHILIP	New York Telephone
	BLUM HENRY DR DENTIST	New York Telephone
	BORDEN B	New York Telephone
	BRAUN MAX	New York Telephone
	BRICKMAN S C	New York Telephone
	BROMBERG E H	New York Telephone
	BROWN ROBT PERSHING LWYR	New York Telephone
	BURKOS ISRAEL	New York Telephone
	CARLICK B MRS	New York Telephone
	COHEN CHAS W	New York Telephone
	COHEN MANYA	New York Telephone
	COHEN MURRAY W	New York Telephone
	COHN EDW R	New York Telephone
	COZZI A	New York Telephone
	CURZAN ABRAHAM	New York Telephone
	EIDUS HARRY R	New York Telephone
	FALK SARAH	New York Telephone
	FIELDS MARC	New York Telephone
	FINKEL HARRY	New York Telephone
	FREIMAN BECKIE MRS	New York Telephone
	FULD WALTER	New York Telephone
	GILKES RAYMOND	New York Telephone
	GOLDBERG HYMAN	New York Telephone
	GOLDBERG SAML L	New York Telephone
	GOODNEY SHIRLEY L	New York Telephone
	GREENBAUM MAURICY MD	New York Telephone
	GUTWIRTH CHAS	New York Telephone
	GUTWIRTH SIMON DMNDS	New York Telephone
	HABER HERBERT	New York Telephone

FINDINGS

<u>Year</u>	<u>Uses</u>	<u>Source</u>
1950	HOBSON GEO	New York Telephone
	HOCHMAN SADIE MRS	New York Telephone
	HOROWITZ MOSES A	New York Telephone
	JESSEL GEO MRS RN	New York Telephone
	KALEN FRANK	New York Telephone
	KANNER ARTHUR	New York Telephone
	KANNER MURRAY B	New York Telephone
	KATZ IRVING	New York Telephone
	KIRCHBERG JOS	New York Telephone
	KLEIMAN HENRI E	New York Telephone
	KLEIN JOS A DDS	New York Telephone
	KNITTLE CHAS	New York Telephone
	KNOX EMIL	New York Telephone
	KRAMER SAN-DILLA	New York Telephone
	KUMESH ISIDORE	New York Telephone
	LAWRENCE HOWARD M	New York Telephone
	LAWRENCE WALTER J	New York Telephone
	LEVY CHAS SIEGEL	New York Telephone
	MAGASANIK MICHL	New York Telephone
	MICHAEL WALLACE	New York Telephone
	MIGNOCCHI HERK	New York Telephone
	MULIER HANNA MD	New York Telephone
	MUNIZ RAFAEL R MD OFC	New York Telephone
	PAVIA ANW E L	New York Telephone
	POSEER ANNE	New York Telephone
	1947	ADIL A P MRS
APFEL HERTA		New York Telephone
APPLETON LEWLS		New York Telephone
ATLAS RAHA DDS OFC		New York Telephone
BERL ALEXNDR ATTY		New York Telephone
BLAU PHILIP		New York Telephone
BLUM HENRY DR DENTIST		New York Telephone
BORDEN B		New York Telephone
BRAUN MAX		New York Telephone
BRICKMAN S C		New York Telephone
BROMBERG E H		New York Telephone
BROWN DAVID M MRS		New York Telephone
BROWN HORACE F ATTY		New York Telephone

FINDINGS

<u>Year</u>	<u>Uses</u>	<u>Source</u>
1947	BROWN ROBT PERSHING	New York Telephone
	BURKOS ISRAEL	New York Telephone
	CARLICK B MRS	New York Telephone
	STERNBERG ISAAC E	New York Telephone
	SWENSON HJORDIS	New York Telephone
	TONIS JOS M DDS	New York Telephone
	TOPPER LOUIS B	New York Telephone
	WEILL CHAS N	New York Telephone
	WELLIKOFF H A	New York Telephone
	WINTNER HENRY	New York Telephone
	WITTENBERG ROBT M MD OFC	New York Telephone
	COHEN CHAS W	New York Telephone
	COHEN MURRAY W	New York Telephone
	COHEN SOL M	New York Telephone
	COHN EDW R	New York Telephone
	COZZI A	New York Telephone
	CURZAN ABRAHAM	New York Telephone
	EIDUS HARRY R	New York Telephone
	FALK SARAH	New York Telephone
	FIELDS MARC	New York Telephone
	FINKEL HARRY	New York Telephone
	GERSHEL S L	New York Telephone
	GILKES RAYMOND	New York Telephone
	GOLDBERG HYMAN	New York Telephone
	GOODNEY SHIRLEY L	New York Telephone
	GREENBAUM MAURICY DR	New York Telephone
	GRYNBAUM BRUCE B DR	New York Telephone
	GRYNBAUM MAURICY DR	New York Telephone
	GUTWIRTH CHAS	New York Telephone
	GUTWIRTH SIMON DMNDS	New York Telephone
	HABER HERBERT	New York Telephone
	HERRMANN HENRY	New York Telephone
	HERTZ SAUL C CPA	New York Telephone
	HESS HENRY	New York Telephone
	HOBSON GEO	New York Telephone
	HOCHMAN SADIE MRS	New York Telephone
	HOROWITZ MOSES A	New York Telephone
	JESSEL ANTOINETTE RN	New York Telephone

FINDINGS

<u>Year</u>	<u>Uses</u>	<u>Source</u>
1947	KALEN FRANK	New York Telephone
	KANNER ARTHUR	New York Telephone
	KANNER MURRAY B	New York Telephone
	KATZ IRVING	New York Telephone
	KIRSCHBERG JOS	New York Telephone
	KLEIN JOS A DDS	New York Telephone
	KNITTLE CHAS	New York Telephone
	KNOX EMIL	New York Telephone
	KORNBERG PETER LWYR	New York Telephone
	KRAMER SAN-DILLA	New York Telephone
	KUMESH ISIDORE	New York Telephone
	LAWRENCE HOWARD M	New York Telephone
	LAWRENCE WALTER J	New York Telephone
	LEVY CHAS SIEGEL	New York Telephone
	LIPTON HAROLD A ATTY	New York Telephone
	MAGASANIK MICHL	New York Telephone
	MICHAEL LOUIS	New York Telephone
	MICHAEL WALLACE	New York Telephone
	MIDDLEMAS ROY S	New York Telephone
	MIRE ARLANE	New York Telephone
	MULLER HANNA MD	New York Telephone
	MUNIZ RAFAEL R MD ETC	New York Telephone
	PEVIA AW E L	New York Telephone
	PAVIA NINO L EXPTS 11 W 42	New York Telephone
	RATNER WALTER	New York Telephone
	ROSENTHAL BERNARD	New York Telephone
	ROSKIND DAVID	New York Telephone
	ROSOFSKY ABE	New York Telephone
	ROSS M CHAS	New York Telephone
	ROTHMAN DAVID M	New York Telephone
	SAMUELS SIG	New York Telephone
	SCHENKER J	New York Telephone
	SHAPIRO MEYER	New York Telephone
	SILBIGER HERMAN S	New York Telephone
	SMITH ALBERT	New York Telephone
	SOSTAK MICHEL	New York Telephone
	SPIRO A	New York Telephone
1942	BORDEN B	New York Telephone

FINDINGS

<u>Year</u>	<u>Uses</u>	<u>Source</u>
1942	BRAUN MAX	New York Telephone
	BRICKMAN S C	New York Telephone
	BROWN DAVID M MRS	New York Telephone
	BROWN FRED M	New York Telephone
	BROWN HORACE F ATTY	New York Telephone
	BURKOS ISRAEL	New York Telephone
	CARLICK B MRS	New York Telephone
	COHEN CHAS W	New York Telephone
	COHEN MURRAY W	New York Telephone
	COHEN SOL M	New York Telephone
	COHN EDW R	New York Telephone
	CCZZI A	New York Telephone
	CURZAN ABRAHAM	New York Telephone
	EMMANUEL MARIE	New York Telephone
	ESCHELBACHER EMIL	New York Telephone
	ETTINGER LEONIDAS	New York Telephone
	FALK SARAH	New York Telephone
	GILKES RAYMOND	New York Telephone
	GOODNEY SHIRLEY L	New York Telephone
	GRYNBAUM MAURICY	New York Telephone
	HAAS BERTHOLD	New York Telephone
	HANKIN J	New York Telephone
	HERTZ SAUL C CPA	New York Telephone
	HESS HENRY	New York Telephone
	HOBSON GEO	New York Telephone
	HOCHMAN A	New York Telephone
	IMICH JOS DR	New York Telephone
	KALEN FRANK	New York Telephone
	KANNER MURRAY B	New York Telephone
	KATZ IRVING	New York Telephone
	KRAMER SAN-DILLA	New York Telephone
	KUMESH ISIDORE	New York Telephone
	LEVINSOHN S MRS	New York Telephone
	LIPSTADT ERWIN H	New York Telephone
	MEINER FRANK	New York Telephone
	MIREAU ARIANE	New York Telephone
	MULIER HARNIA MD	New York Telephone
	MUNIZ RAFAEL R MD OFC	New York Telephone

FINDINGS

<u>Year</u>	<u>Uses</u>	<u>Source</u>
1942	PAVIA AVV E L ITALIAN IWYR	New York Telephone
	PAVIA NINO L	New York Telephone
	PAVIA NINO L	New York Telephone
	RIVERA FRANK B	New York Telephone
	ROSENTHAL BERNARD	New York Telephone
	ROSOFSKY ABE	New York Telephone
	ROSS M CHAS	New York Telephone
	RUTCHIK JONAS	New York Telephone
	SAETZ MORRIS EMANUEL	New York Telephone
	SAMUELS SIG	New York Telephone
	SCHENKER J	New York Telephone
	SCHOTTENFELS RICHD M	New York Telephone
	SMITH HERMAN A	New York Telephone
	SOYER SANMSON	New York Telephone
	SPECTOR A COMM MIRCH	New York Telephone
	STERNBERG ISAAC E	New York Telephone
	STERTS JOS H	New York Telephone
	SWAN DUNCAN	New York Telephone
	TEITELMAN A	New York Telephone
	TONIS JOS M DDS	New York Telephone
	TOPPER LOUIS B	New York Telephone
	WELLIKOFF H A	New York Telephone
	WILLIAMS AUBREY	New York Telephone
	WITTENBERG ROBT M MD OFC	New York Telephone
	ADIL A P MRS	New York Telephone
	BAER MAURICE J	New York Telephone
BERL ALEXNDR ATTY	New York Telephone	
BLAU PHILIP	New York Telephone	
BLUM HENRY DR DENTIST	New York Telephone	
1938	BAER SAML	New York Telephone
	BERL ALEXNCDR ATTY	New York Telephone
	BLANCHARD F	New York Telephone
	BLAU PHILIP	New York Telephone
	BLITZ SAML	New York Telephone
	BORDEN B	New York Telephone
	BOSSAK ELIAS	New York Telephone
	BRANTMAN MAURICE W	New York Telephone
	BROWN DAVID M DR	New York Telephone

FINDINGS

<u>Year</u>	<u>Uses</u>	<u>Source</u>
1938	CARLICK D M	New York Telephone
	COHEN MURRAY W	New York Telephone
	COHN EDW R	New York Telephone
	CURZAN ABRAHAM	New York Telephone
	CURZAN HERBERT R	New York Telephone
	DRESCHER ABRAHAM	New York Telephone
	DRESCHER HYMAN J LWYR	New York Telephone
	EDELSON BENJ D RL EST & INS	New York Telephone
	EDELSON JOS M LWYR	New York Telephone
	ELLIOT EILEEN	New York Telephone
	ELLIS ROSLYN	New York Telephone
	EMIL AUGUSTA	New York Telephone
	ESSEY LEONORE MRS	New York Telephone
	FELLOWS HUBBLE C	New York Telephone
	FRANK HENRY MRS	New York Telephone
	FRANK S G DR	New York Telephone
	FREEMAN CHAS E	New York Telephone
	GERBER LOUIS	New York Telephone
	GLASER CONRAD	New York Telephone
	GUBERMAN AUGUSTA E MRS	New York Telephone
	HARTMANN MARAIE E MRS	New York Telephone
	HEFFERNAN CLAIR	New York Telephone
	HENIGSON BECKRE MRS	New York Telephone
	HERSHMAN SAML	New York Telephone
	IRONSON CHAS	New York Telephone
	IRONSON M DNTST	New York Telephone
	JOSEPH MAX H	New York Telephone
	JASEPH SAML L	New York Telephone
	KAHN AUGUSTA	New York Telephone
	KAHN JOS LWYR	New York Telephone
	KANNER MURRAY	New York Telephone
	KAPLAN MICHL	New York Telephone
	KEARNEY ADA M	New York Telephone
	KLEIN JOS A DDS	New York Telephone
	LAITIN BESSIE MRS	New York Telephone
	LAY JOHN H MRS	New York Telephone
	LEDERER ADOLPH	New York Telephone
	LERNER LEE	New York Telephone

FINDINGS

<u>Year</u>	<u>Uses</u>	<u>Source</u>
1938	LEVY JEROME G	New York Telephone
	LEVY JOS DENTIST	New York Telephone
	MILLER ADELE L	New York Telephone
	MOSKOWITZ BENJ	New York Telephone
	RELKIN HYMAN	New York Telephone
	ROBINSON NATHL	New York Telephone
	ROSEN LENA PUB STENO	New York Telephone
	ROSS SIDNEY	New York Telephone
	SAETZ MORRIS EMANUEL	New York Telephone
	SCHAFFER ROSE MRS	New York Telephone
	SEGALL LILLIAN MIS	New York Telephone
	SEGALL SANFORD F	New York Telephone
	SILVERSTEIN AL	New York Telephone
	SONN CHAS	New York Telephone
	STERNBERG ISAAC E	New York Telephone
	TARLOW SOL	New York Telephone
	WILLIAMS ALFRED N	New York Telephone
	WINDT ELLA F	New York Telephone
	WITTENBERG ROBT M MD	New York Telephone
	ZIMBLER A	New York Telephone
1934	DellAquila Robbia apts	R. L. Polk & Co.
	Kahn Henry B Rhoda dentist	R. L. Polk & Co.
	Sugarman Saml Clara Sugarman Headwear Co	R. L. Polk & Co.
1931	ABRAMS HENRY	Manhattan and Bronx Directory Publishing Company Residential Directory
	BEER FANNYE	Manhattan and Bronx Directory Publishing Company Residential Directory
	BENKER CHAS	Manhattan and Bronx Directory Publishing Company Residential Directory
	BONN DANL M	Manhattan and Bronx Directory Publishing Company Residential Directory
	CHAMBERS LILY	Manhattan and Bronx Directory Publishing Company Residential Directory
	COMPTON AGNES	Manhattan and Bronx Directory Publishing Company Residential Directory
	CURZAN HARRY	Manhattan and Bronx Directory Publishing Company Residential Directory
	CURZAN HERB TCHR P S	Manhattan and Bronx Directory Publishing Company Residential Directory
	CURZAN LEE TCHR P S	Manhattan and Bronx Directory Publishing Company Residential Directory

FINDINGS

<u>Year</u>	<u>Uses</u>	<u>Source</u>
1931	CURZAN MAURICE	Manhattan and Bronx Directory Publishing Company Residential Directory
	FELTENSTEIN ESTHER TCHR P S	Manhattan and Bronx Directory Publishing Company Residential Directory
	FRANK EDW P	Manhattan and Bronx Directory Publishing Company Residential Directory
	FRANK MIRIAM	Manhattan and Bronx Directory Publishing Company Residential Directory
	FREEMAN ESSIE	Manhattan and Bronx Directory Publishing Company Residential Directory
	GREENBAUM HERBERT	Manhattan and Bronx Directory Publishing Company Residential Directory
	GRONDIN MARY C	Manhattan and Bronx Directory Publishing Company Residential Directory
	GRUNWALD HELEN	Manhattan and Bronx Directory Publishing Company Residential Directory
	HIRSCH SAML	Manhattan and Bronx Directory Publishing Company Residential Directory
	JOSEPH HULDA J	Manhattan and Bronx Directory Publishing Company Residential Directory
	JOSEPH JESSIE	Manhattan and Bronx Directory Publishing Company Residential Directory
	JOSEPH RALPH L	Manhattan and Bronx Directory Publishing Company Residential Directory
	KAMER MURRAY	Manhattan and Bronx Directory Publishing Company Residential Directory
	KEARNEY ADA TCHR P S	Manhattan and Bronx Directory Publishing Company Residential Directory
	KOHN MARTHA	Manhattan and Bronx Directory Publishing Company Residential Directory
	KOHN SOL	Manhattan and Bronx Directory Publishing Company Residential Directory
	KRAFT FRED A TCHR P S	Manhattan and Bronx Directory Publishing Company Residential Directory
	LE VIEN ALEX D	Manhattan and Bronx Directory Publishing Company Residential Directory
	LEVINSKY LIBBIE TCHR P S	Manhattan and Bronx Directory Publishing Company Residential Directory
	MELTZER MANFORD	Manhattan and Bronx Directory Publishing Company Residential Directory
	MORSE FRANCES	Manhattan and Bronx Directory Publishing Company Residential Directory
	NICOLL JACK L	Manhattan and Bronx Directory Publishing Company Residential Directory
	NICOLL SOPHIE L	Manhattan and Bronx Directory Publishing Company Residential Directory
	STEINMILLER MAX	Manhattan and Bronx Directory Publishing Company Residential Directory

FINDINGS

<u>Year</u>	<u>Uses</u>	<u>Source</u>
1931	STRAUSE PATTIE	Manhattan and Bronx Directory Publishing Company Residential Directory
	SUGARMAN SAML	Manhattan and Bronx Directory Publishing Company Residential Directory
	ZIPRIS MARY	Manhattan and Bronx Directory Publishing Company Residential Directory
	ZIPRIS SAML	Manhattan and Bronx Directory Publishing Company Residential Directory
	ZIPRIS V W	Manhattan and Bronx Directory Publishing Company Residential Directory
	Abrams Henry	Manhattan and Bronx Directory Publishing Company Residential Directory
	Beer Fannye	Manhattan and Bronx Directory Publishing Company Residential Directory
	Benker Chas	Manhattan and Bronx Directory Publishing Company Residential Directory
	Bonn Danl M	Manhattan and Bronx Directory Publishing Company Residential Directory
	Chambers Lily	Manhattan and Bronx Directory Publishing Company Residential Directory
	Compton Agnes	Manhattan and Bronx Directory Publishing Company Residential Directory
	Curzan Abr prin E S	Manhattan and Bronx Directory Publishing Company Residential Directory
	Curzan Harry	Manhattan and Bronx Directory Publishing Company Residential Directory
	Curzan Herb tchr P S	Manhattan and Bronx Directory Publishing Company Residential Directory
	Curzan Lee tchr P S	Manhattan and Bronx Directory Publishing Company Residential Directory
	Curzan Maurice	Manhattan and Bronx Directory Publishing Company Residential Directory
	Frank Edw P	Manhattan and Bronx Directory Publishing Company Residential Directory
	Frank Miriam	Manhattan and Bronx Directory Publishing Company Residential Directory
	Freeman Essie	Manhattan and Bronx Directory Publishing Company Residential Directory
	Greenbaum Herbert	Manhattan and Bronx Directory Publishing Company Residential Directory
	Grondin Mary C	Manhattan and Bronx Directory Publishing Company Residential Directory
	Grunwald Helen	Manhattan and Bronx Directory Publishing Company Residential Directory
	Hirsch Saml	Manhattan and Bronx Directory Publishing Company Residential Directory
	Joseph Hulda J	Manhattan and Bronx Directory Publishing Company Residential Directory

FINDINGS

<u>Year</u>	<u>Uses</u>	<u>Source</u>
1931	Joseph Jessie	Manhattan and Bronx Directory Publishing Company Residential Directory
	Joseph Ralph L	Manhattan and Bronx Directory Publishing Company Residential Directory
	Kamer Murray	Manhattan and Bronx Directory Publishing Company Residential Directory
	Kohn Martha	Manhattan and Bronx Directory Publishing Company Residential Directory
	Kohn Sol	Manhattan and Bronx Directory Publishing Company Residential Directory
	Kraft Freda T tchr P S	Manhattan and Bronx Directory Publishing Company Residential Directory
	Le Vien Alex D	Manhattan and Bronx Directory Publishing Company Residential Directory
	Levinsky Libbie tchr P S	Manhattan and Bronx Directory Publishing Company Residential Directory
	Meltzer Manford	Manhattan and Bronx Directory Publishing Company Residential Directory
	Morse Frances	Manhattan and Bronx Directory Publishing Company Residential Directory
	Nicoll Jack L	Manhattan and Bronx Directory Publishing Company Residential Directory
	Nicoll Sophie L	Manhattan and Bronx Directory Publishing Company Residential Directory
	Steinmiller Max	Manhattan and Bronx Directory Publishing Company Residential Directory
	Strause Pattie	Manhattan and Bronx Directory Publishing Company Residential Directory
	Sugarman Saml	Manhattan and Bronx Directory Publishing Company Residential Directory
Zipris Mary	Manhattan and Bronx Directory Publishing Company Residential Directory	
Zipris Saml	Manhattan and Bronx Directory Publishing Company Residential Directory	
Zipris V W	Manhattan and Bronx Directory Publishing Company Residential Directory	
1927	Bimberg Alex J r	New York Telephone
	Residence	New York Telephone
	Bleier Edward Dr ofc	New York Telephone
	Bloom Ralph r	New York Telephone
	Bodenheimer David r	New York Telephone
	Bonn Daniel M r	New York Telephone
	Bonn Sadye L Mrs r	New York Telephone
	Cohn Saml r	New York Telephone
	Curzan Abraham r	New York Telephone
	Curzan Herbert R r	New York Telephone

FINDINGS

<u>Year</u>	<u>Uses</u>	<u>Source</u>
1927	Curzan Lee r	New York Telephone
	Dammann Leonard r	New York Telephone
	Falk E manager	New York Telephone
	Residence	New York Telephone
	Feldstein Abraham D r	New York Telephone
	Fetbrod Thos r	New York Telephone
	Frank Milton r	New York Telephone
	Furman Leo Seth r	New York Telephone
	Gans Louis r	New York Telephone
	Gens Frank r	New York Telephone
	Ginsberg Essie Mrs r	New York Telephone
	Gordon Isaac r	New York Telephone
	Gordon J M r	New York Telephone
	Jackson Wm r	New York Telephone
	Joseph Saml L r	New York Telephone
	Kohn Martha Miss r	New York Telephone
	Krakaur Gabriel M r	New York Telephone
	Landon John F Dr	New York Telephone
	Langford A E r	New York Telephone
	Levinsky Morris r	New York Telephone
	Levy Rene r	New York Telephone
	Meltzer Herman r	New York Telephone
	Morse Saml Dr r	New York Telephone
	Nacht Jacob r	New York Telephone
	Nacht Ruth Miss r	New York Telephone
	Ray Sybil Mrs r	New York Telephone
	Robinson Abraham r	New York Telephone
	Salomon Herbert r	New York Telephone
	Saytie Paul W r	New York Telephone
	Siegel Sarah K Mrs r	New York Telephone
	Silverman Morris r	New York Telephone
	Residence	New York Telephone
	Simson Alex L Dr dntst	New York Telephone
	Sneidman Earle dentist	New York Telephone
	Residence	New York Telephone
	Sokolow Saml r	New York Telephone
	Sophian M MD	New York Telephone
	Stokes J Warrens r	New York Telephone

FINDINGS

<u>Year</u>	<u>Uses</u>	<u>Source</u>
1927	Toone John W r	New York Telephone
	Twersky Morris r	New York Telephone
	Wedvik Wm A r	New York Telephone
	Residence	New York Telephone
	Wolf Jake pearl ncklcs	New York Telephone
	Young Leman G r	New York Telephone
	Residence	New York Telephone
	Zipris V V lwyr	New York Telephone
	BAUMANN LOUIS R	New York Telephone
	BEER ALFRED R	New York Telephone
	BIMBERG ALEX J R	New York Telephone
	BIOW DAVID W R	New York Telephone
	BLEIER EDWARD DR OFC	New York Telephone
	BLOOM RALPH R	New York Telephone
	BODENHEIMER DAVID R	New York Telephone
	BONN DANIEL M R	New York Telephone
	BONN SADYE L MRS R	New York Telephone
	COHN SAML R	New York Telephone
	CORN J R	New York Telephone
	CURZAN ABRAHAM R	New York Telephone
	CURZAN HERBERT R R	New York Telephone
	CURZAN LEE R	New York Telephone
	DAMMANN LEONARD R	New York Telephone
	FALK E MANAGER	New York Telephone
	FELDSTEIN A D R	New York Telephone
	FELDSTEIN ABRAHAM D R	New York Telephone
	FETBROD THOS R	New York Telephone
	FRANK MILTON R	New York Telephone
	FURMAN LEO SETH R	New York Telephone
	GANS LOUIS R	New York Telephone
	GENS FRANK R	New York Telephone
	GINSBERG ESSIE MRS R	New York Telephone
	GORDON ISAAC R	New York Telephone
	GORDON J M R	New York Telephone
	HODSKIN J M R	New York Telephone
	IMERMAN ARTHUR CHILDRENS UNDERWEAR	New York Telephone
	JACKSON WM R	New York Telephone
	JOSEPH SAML L R	New York Telephone

FINDINGS

<u>Year</u>	<u>Uses</u>	<u>Source</u>
1927	KOHN MARTHA MISS R	New York Telephone
	KRAKAUR GABRIEL M R	New York Telephone
	LANDON JOHN F DR	New York Telephone
	LANGFORD A E R	New York Telephone
	LEHMAN MITCHEL R	New York Telephone
	LEVINSKY MORRIS R	New York Telephone
	LEVY RENE R	New York Telephone
	MELTZER HERMAN R	New York Telephone
	MORSE SAML DR R	New York Telephone
	NACHT JACOB R	New York Telephone
	NACHT RUTH MISS R	New York Telephone
	RAY SYBIL MRS R	New York Telephone
	ROBINSON ABRAHAM R	New York Telephone
	ROSETT LOUIS J R	New York Telephone
	SALOMON HERBERT R	New York Telephone
	SAYTIE PAUL W R	New York Telephone
	SCHNUR B H R	New York Telephone
	SIEGEL SARAH K MRS R	New York Telephone
	SILVERMAN MORRIS R	New York Telephone
	SIMSON ALEX L DR DNTST	New York Telephone
	SLOAN HERBERT R	New York Telephone
	SNEIDMAN EARLE DENTIST	New York Telephone
	SOKOLOW SAML R	New York Telephone
	SOPHIAN M MD	New York Telephone
	STOKES J WARRENS R	New York Telephone
	TOONE JOHN W R	New York Telephone
	TWERSKY MORRIS R	New York Telephone
	WEDVIK WM A R	New York Telephone
	WEISS STANLEY R	New York Telephone
	WOLF JAKE PEARL NCKLCS	New York Telephone
	YOUNG LEMAN G R	New York Telephone
	ZENKER CHAS J R	New York Telephone
	ZIPRIS V V LWYR	New York Telephone
1923	Arthur J B M phys	R. L. Polk & Co.
	Della Robia Apts	R. L. Polk & Co.
	Feldman Abr D Feldstein Bros & Co	R. L. Polk & Co.
	Johnson Chas A	R. L. Polk & Co.
	Rella Robbia Apts	R. L. Polk & Co.

FINDINGS

<u>Year</u>	<u>Uses</u>	<u>Source</u>
1920	Mathias Jno	R. L. Polk & Co.
	Matte Andrew L eng am T & T Co	R. L. Polk & Co.
	Miller Chas sec I Miller & Sons Inc	R. L. Polk & Co.
	Miller Chas sec Tuxedo Theatre Inc h Bkn	R. L. Polk & Co.
	Mott Jas	R. L. Polk & Co.
	Oppenheimer Klee treas Washn Mfg Co	R. L. Polk & Co.
	Oppenheimer S Mrs	R. L. Polk & Co.
	Oppenheimer Walter D sec Washn Mfg Co	R. L. Polk & Co.
	Phillips Sarah Mrs	R. L. Polk & Co.
	Roseman Arth clk	R. L. Polk & Co.
	Rosenthal Harris L Saml Rosenthal & Bros	R. L. Polk & Co.
	Rosenzweig Hy cloaks	R. L. Polk & Co.
	Rosett Louis J Rosett & Deutsch	R. L. Polk & Co.
	Sanborn Edw	R. L. Polk & Co.
	Schanzer Siegfried S Schanzer Co	R. L. Polk & Co.
	Schattman Steph	R. L. Polk & Co.
	Shanzer Sigfried	R. L. Polk & Co.
	Shepard Clara Mrs	R. L. Polk & Co.
	Sherry Louis Mrs	R. L. Polk & Co.
	Shiman Louis	R. L. Polk & Co.
	Siegel Isaac Siegel Bros & Siegel	R. L. Polk & Co.
	Silver Max	R. L. Polk & Co.
	Silver Saml pres Saml Silver Inc	R. L. Polk & Co.
	Simons Simon pres treas Mazuy Mills	R. L. Polk & Co.
	Solomon Moe Moe Soloman & Co	R. L. Polk & Co.
	Solomon Nettle sec Internatl Duplex Coat Co Inc	R. L. Polk & Co.
	Sommer Geo H pres Georgette Hat Co	R. L. Polk & Co.
	Sommers Geo	R. L. Polk & Co.
	Soss Jos	R. L. Polk & Co.
	Steiner Edgar	R. L. Polk & Co.
	STEPHANIDIS JOHN D Attorney at Law	R. L. Polk & Co.
	Stiner Edgar F treas U S Lace Curtain Mills Co	R. L. Polk & Co.
	Tanz Louis	R. L. Polk & Co.
	Turkeltaub Abr M pres Sterling Button Co	R. L. Polk & Co.
	Turteltaub Abr	R. L. Polk & Co.
	Vali E Reed	R. L. Polk & Co.

FINDINGS

<u>Year</u>	<u>Uses</u>	<u>Source</u>
1920	Weed Walter	R. L. Polk & Co.
	Weed Walter Weed & Co h NY	R. L. Polk & Co.
	Weisz Belle	R. L. Polk & Co.
	Williams Belle M tchr PS	R. L. Polk & Co.
	Williams Roswell D	R. L. Polk & Co.
	Wolcott Julia S Mrs	R. L. Polk & Co.
	Wolf Isidor br mgr Mut Life Ins Co of N Y	R. L. Polk & Co.
	Wolffsohn Isidor br mgr Mutual Life Ins Co	R. L. Polk & Co.
	Young Lemam G auditor Jones & Baker	R. L. Polk & Co.
	Young Thos S Mrs	R. L. Polk & Co.
	Young T Sloan v p Young Corn Co Inc	R. L. Polk & Co.
	Zigheft Blanche	R. L. Polk & Co.
	Zipris Virginius V lawyer	R. L. Polk & Co.
	Zizelman Paul A lawyer	R. L. Polk & Co.
	Arthur J B McKee phys	R. L. Polk & Co.
	Bart Michl	R. L. Polk & Co.
	Beard J Wilmer	R. L. Polk & Co.
	Besson Louis C v p treas Chase Bag Co	R. L. Polk & Co.
	Blaufeld Saml H	R. L. Polk & Co.
	Blaufeldt Chas	R. L. Polk & Co.
	Bloom Ralph Roth & Bloom	R. L. Polk & Co.
	Booth Heater wid Thos	R. L. Polk & Co.
	Brown Nathan pres Hispanic Am Mercantile Corp	R. L. Polk & Co.
	Buxbaum Dorothy Mrs	R. L. Polk & Co.
	Carey Thos F	R. L. Polk & Co.
	Cipris Victor	R. L. Polk & Co.
	Dammann Leonard sec Jno C Paige & Co Inc	R. L. Polk & Co.
	Day Edw C Bennett Hooslef & Co	R. L. Polk & Co.
	Day Edwin B sec treas Fowler Boyd Leighton & Du Bois Inc h White Plains NY	R. L. Polk & Co.
	DeForest Patsie	R. L. Polk & Co.
	Della Robbia Apts	R. L. Polk & Co.
	Dessau Fannie C tchr PS	R. L. Polk & Co.
	Dessau Nathalie	R. L. Polk & Co.
	Desser C	R. L. Polk & Co.
	Downing Charlotte T	R. L. Polk & Co.
	Emerson Harrison	R. L. Polk & Co.

FINDINGS

<u>Year</u>	<u>Uses</u>	<u>Source</u>
1920	Faterson Adam rep Cotton dept Amitalian Commercial Corp	R. L. Polk & Co.
	Fatterson Adam	R. L. Polk & Co.
	Gans Louia lawyer	R. L. Polk & Co.
	Greenfield Arth	R. L. Polk & Co.
	Greenfield Isidor S pres Excelsier Underwear Co	R. L. Polk & Co.
	Grenwald Hugo	R. L. Polk & Co.
	Grondohl Jos	R. L. Polk & Co.
	Grunbaum Adilf	R. L. Polk & Co.
	Grunwald Hugo piano tchr	R. L. Polk & Co.
	Hanauer Louis	R. L. Polk & Co.
	Hanemeyer Adah Mrs	R. L. Polk & Co.
	Hanlon Maude	R. L. Polk & Co.
	Hartman Chas Hartman Quitman Printing Co	R. L. Polk & Co.
	Hartman Richd C slsmn	R. L. Polk & Co.
	Harvey Edwin L exec sec Nat Security League	R. L. Polk & Co.
	Jackson Ion	R. L. Polk & Co.
	Jacques Alf pres Alf Jacques Co Inc	R. L. Polk & Co.
	Jamerson Louis	R. L. Polk & Co.
	Jandorf Moses	R. L. Polk & Co.
	Jaques Washington L Jr treas Jaques & Co	R. L. Polk & Co.
	Johnson Chas A Chas A Johnson & Co	R. L. Polk & Co.
	Joseph Edw	R. L. Polk & Co.
	Joseph Eli pres Jos Joseph & Bros Co h Hotel Plaza	R. L. Polk & Co.
	Joseph Ralph L slsmn	R. L. Polk & Co.
	Joseph Saml L ins agt	R. L. Polk & Co.
	Katz Saml meats	R. L. Polk & Co.
	Kaufman Harry A pres Greater Mnhtn Knitting Mills Inc	R. L. Polk & Co.
	Lang Clarence H & C Lang	R. L. Polk & Co.
	Leabing Leonard	R. L. Polk & Co.
	Lehman Mitchel Lehman Bros	R. L. Polk & Co.
	Levy Isadore M lawyer	R. L. Polk & Co.
	Levy I Monteflore lawyer	R. L. Polk & Co.
	Leonard	R. L. Polk & Co.
	Lindheimer Chas	R. L. Polk & Co.

FINDINGS

<u>Year</u>	<u>Uses</u>	<u>Source</u>
1920	Lindheimer Eliz P supt of nurses Lenox Hill Hosp	R. L. Polk & Co.
	Lipman Leon H sec treas Nancy Inc	R. L. Polk & Co.
	Lipman Nancy G pres Nancy Inc	R. L. Polk & Co.
	Loeser Vincent Mrs	R. L. Polk & Co.
	Loewenberg Isaac Isaac Loewenberg & Co	R. L. Polk & Co.
	Longman Chas	R. L. Polk & Co.
	Lowenberg Iseec	R. L. Polk & Co.
	Maddox Young Lillan	R. L. Polk & Co.

741 WEST END AVE

<u>Year</u>	<u>Uses</u>	<u>Source</u>
1998	BAR HARBOR MUSIC FESTIVAL	NYNEX Telephone
1993	BAR HARBOR FESTIVAL	NYNEX Telephone
	IN-HOUSE COMPUTER SVCES	NYNEX Telephone
1988	AURINGER E	NYNEX Telephone
	BAR HARBOR FESTIVAL	NYNEX Telephone
	BLOSSER ROBERT VANCE	NYNEX Telephone
	CAPARROS SUSANA	NYNEX Telephone
	CARNAHAN J	NYNEX Telephone
	CHANCO C	NYNEX Telephone
	COPPS DALE	NYNEX Telephone
	COPPS DALE G	NYNEX Telephone
	COSME J	NYNEX Telephone
	FARRELL THOMAS	NYNEX Telephone
	FERRAR F	NYNEX Telephone
	FRANKEL STEPHEN	NYNEX Telephone
	FROHLING J P	NYNEX Telephone
	HOEFLICH A R	NYNEX Telephone
	HUNTOON I	NYNEX Telephone
	KLAPPER JULES	NYNEX Telephone
	LENOIR NINA	NYNEX Telephone
	MILLARD MICHAEL N	NYNEX Telephone
	MOSS RICHARD	NYNEX Telephone
	PROVOST P	NYNEX Telephone
	ROBERTS R	NYNEX Telephone
	SHACKELFORD E S	NYNEX Telephone
	SMITH S	NYNEX Telephone
	TAYLOR B	NYNEX Telephone

FINDINGS

<u>Year</u>	<u>Uses</u>	<u>Source</u>
1988	TILETNICK D	NYNEX Telephone
	TOWNSEND C	NYNEX Telephone
	YEE NANCY	NYNEX Telephone
1983	BAR HARBOR FESTIVAL	New York Telephone
	BLOSSER ROBERT VANCE	New York Telephone
	CHANCO	New York Telephone
	COHEN R BEETH	New York Telephone
	COPPS DALE	New York Telephone
	DANIEL A	New York Telephone
	DANTO S	New York Telephone
	EMERY P	New York Telephone
	ETH FREDRIC	New York Telephone
	FARRELL THOMAS	New York Telephone
	FERRAR F	New York Telephone
	FILAZZOIA R E	New York Telephone
	FROST DAVID R	New York Telephone
	GOOD CHARLIE M	New York Telephone
	HARDY H	New York Telephone
	HUNTOON I	New York Telephone
	JONES E	New York Telephone
	KENNY SUSAN & THOMAS J	New York Telephone
	KLAPPER JULES	New York Telephone
	LENOIR NINA	New York Telephone
	MOSS RICHARD	New York Telephone
	PROVOST P	New York Telephone
	RAMIREZ EDGAR	New York Telephone
	ROBERTS R	New York Telephone
	ROTH ARON	New York Telephone
	SHACKELFORD E S	New York Telephone
	SMITH S	New York Telephone
TILETNICK D	New York Telephone	
TOWNSEND C	New York Telephone	
VLAMIS GEORGE	New York Telephone	
Roth Aron	New York Telephone	
1978	AURINGER R	New York Telephone
	BAR HARBOR FESTIVAL	New York Telephone
	BOULWARE WILL	New York Telephone
	BURAK D	New York Telephone

FINDINGS

<u>Year</u>	<u>Uses</u>	<u>Source</u>
1978	CHANCO C	New York Telephone
	COHEN R BEETH	New York Telephone
	COPPS DALE	New York Telephone
	DELLENBAUGH CARO	New York Telephone
	EMERY P MS	New York Telephone
	GOLDSCHMIDT HELEN MRS	New York Telephone
	HARDY HELEN	New York Telephone
	KENT T M	New York Telephone
	KLAPPER JULES	New York Telephone
	KUPPERMAN ALVIN	New York Telephone
	MONTELIONE J J	New York Telephone
	MYERS S	New York Telephone
	PROVOST P	New York Telephone
	RAMIREZ EDGAR	New York Telephone
	ROTH ARON	New York Telephone
	SANDIEGO HENRY	New York Telephone
	SENFTE DAVID	New York Telephone
	SHACKELFORD ES	New York Telephone
	SILIN JONATHAN	New York Telephone
	SMITH S	New York Telephone
	STERNER STEVE	New York Telephone
	STOLBACH MICHAEL H	New York Telephone
	STRENGER SANDER	New York Telephone
	STRONG L Q	New York Telephone
	VAZQUEZ VICTOR	New York Telephone
	VLAMIS GEORGE	New York Telephone
ZAROU MONEER	New York Telephone	
1973	NORTHROP THEODORE R	New York Telephone
	NOVAK S	New York Telephone
	PERLMUTTER B	New York Telephone
	PLATT LOIS	New York Telephone
	RAMIREZ EDGAR	New York Telephone
	ROTH ARON	New York Telephone
	SILIN JONATHAN	New York Telephone
	SMITH S	New York Telephone
	VLAMIS GEORGE	New York Telephone
	WEBBER M B	New York Telephone
ALLEN ROY	New York Telephone	

FINDINGS

<u>Year</u>	<u>Uses</u>	<u>Source</u>
1973	AURINGER STARK	New York Telephone
	BASIST W	New York Telephone
	BERNSTIN AIMEE	New York Telephone
	BONO AMBROSE J	New York Telephone
	ECKERT PENELOPE	New York Telephone
	ENGLANDER S RICHARD	New York Telephone
	FINE STANLEY B	New York Telephone
	FORTIER FRANCIS J	New York Telephone
	GAITHER TAYLOR	New York Telephone
	GOLDSCHMIDT HELEN MR	New York Telephone
	HALPERT PAUL P	New York Telephone
	HARDY HELEN	New York Telephone
	HART RICHARD MPD	New York Telephone
	HUBER L J	New York Telephone
	JACOBS DIANA	New York Telephone
	KLAPPER JULES	New York Telephone
	KNIGHT ANITA	New York Telephone
	MOSCATELLO LOUIS A	New York Telephone
	1968	ENGEL GEO
ENGLANDER S RICHD		New York Telephone
GOLDSCHMIDT HELEN MRS		New York Telephone
GUTWIRTH PAUL		New York Telephone
HARDY HELEN		New York Telephone
HARRISON JAY S		New York Telephone
HENLEY HELEEN F MRS		New York Telephone
KAHN AUGUSTA M		New York Telephone
KNIGHT ANITA		New York Telephone
KOHN S		New York Telephone
LANDAU ESTHER		New York Telephone
MONTELIONE J J		New York Telephone
ONDEK PATRICIA		New York Telephone
ROSEN WM J		New York Telephone
ROSENTHAL EMILY W		New York Telephone
ROSS OSCAR		New York Telephone
SALT J		New York Telephone
SCHWALB JOEL		New York Telephone
SEAMAN GEO		New York Telephone
WEBBER M B	New York Telephone	

FINDINGS

<u>Year</u>	<u>Uses</u>	<u>Source</u>
1968	WILK SONDIA E	New York Telephone
	AURINAER STARK	New York Telephone
	BLAUSTEIN DAVID P	New York Telephone
	BOEHM W	New York Telephone
	COLEMAN JAS MRS	New York Telephone
	CONRAD RANDALL	New York Telephone
	DONADIO STEPHEN L	New York Telephone
1963	BLAUNER GISELA	New York Telephone
	CHASE HOWARD E	New York Telephone
	COHEN MANYA	New York Telephone
	FIEDEL PAULA	New York Telephone
	FIEDEL RITA R	New York Telephone
	GOLDSCHMIDT HELEN MRS	New York Telephone
	GREENBERG DAVID	New York Telephone
	GRODY ELAINE	New York Telephone
	GUTWIRTH PAUL	New York Telephone
	HALPERT PAUL P	New York Telephone
	HARDY HELEN	New York Telephone
	KAHN SAML	New York Telephone
	KAHRS HARRY	New York Telephone
	KNIGHT ANITA	New York Telephone
	KOTHS ILSA MRS	New York Telephone
	LANDAU ESTHER	New York Telephone
	MALLOY TOM	New York Telephone
	MAYER ROSE MRS	New York Telephone
	MONTELIONE J J	New York Telephone
	MORAN HELEN	New York Telephone
	MOREHEAD THOS R	New York Telephone
	RAMIREZ EDGAR	New York Telephone
	REED BEATRICE C	New York Telephone
	ROSENBERG GLORIA	New York Telephone
	ROSENTHAL EMILY N	New York Telephone
	ROSS OSCAR	New York Telephone
	SEAMAN GEO	New York Telephone
SEGERS LOUIS A	New York Telephone	
WEBBER M B	New York Telephone	
WILBUR ROBT H	New York Telephone	
1958	ALBU FRED J	New York Telephone

FINDINGS

<u>Year</u>	<u>Uses</u>	<u>Source</u>	
1958	CARNEVALI ESTHER	New York Telephone	
	CHALLENGER JOHN	New York Telephone	
	DORNBUSCH MONROE	New York Telephone	
	DVORIN M	New York Telephone	
	FOX RUTH	New York Telephone	
	GUTWIRTH PAUL	New York Telephone	
	HALPERT PAUL P	New York Telephone	
	JACOBOWITZ ERICH	New York Telephone	
	JACOBOWITZ ERICH	New York Telephone	
	KAHN SAML	New York Telephone	
	MAYER-SCHOTTONFELS ROSE MRS	New York Telephone	
	MAYFAIR SILVER CO	New York Telephone	
	MONTELEONE J J	New York Telephone	
	MORAN HELEN	New York Telephone	
	REED BEATRICE C	New York Telephone	
	ROCKEY CHAS E	New York Telephone	
	ROSENTHAL EMILY M	New York Telephone	
	ROSS OSCAR	New York Telephone	
	SCHEINER NORBERT	New York Telephone	
	SCHILLER M B	New York Telephone	
	SCHWARTZ BENARD	New York Telephone	
	SEAMAN GEO	New York Telephone	
	SHEETZ RUTH G	New York Telephone	
	1956	KANN ADOLPH	New York Telephone
		KARRAM CLAUD JR	New York Telephone
		LACH SEYMOUR L B	New York Telephone
		LIGGEROS DIANA A	New York Telephone
LOWENTHAL HELEN E		New York Telephone	
MAYER SCHOTTENFELS ROSE MRS		New York Telephone	
MAYFELS SILVER CO		New York Telephone	
MORAN HELEN		New York Telephone	
NEWTON CHAS M		New York Telephone	
RAMIREZ ARMINDA		New York Telephone	
RAYMOND MACK		New York Telephone	
REED BEATRICE C		New York Telephone	
RODRIGUEZ CIPRIANO L		New York Telephone	
ROSENTHAL EMILY M	New York Telephone		
ROSS OSCAR	New York Telephone		

FINDINGS

<u>Year</u>	<u>Uses</u>	<u>Source</u>
1956	SCHEINER NORBERT	New York Telephone
	SCHWARTZ BERNARD	New York Telephone
	SEAMAN GEO	New York Telephone
	VERSCHLEISSER MORITZ	New York Telephone
	WEBBER M B	New York Telephone
	WEISS GERALD	New York Telephone
	BLAUNER GISELA	New York Telephone
	BRODIE EVELYN ANN	New York Telephone
	DORNBUSCH MONROE	New York Telephone
	FOX RUTH	New York Telephone
	GOLDSCHHEIN MAC DDS	New York Telephone
	GUTWIRTH PAUL	New York Telephone
	HALPERT PAUL P	New York Telephone
	HANSON EVALEE	New York Telephone
	HORN STEVE	New York Telephone
	JACOBOWITZ ERICH	New York Telephone
	JACOBSON EDITH MRS	New York Telephone
	JAPHET RICH D E	New York Telephone
	KAHN SAML	New York Telephone
	ALBU FRED J	New York Telephone
1950	ALBU FIND J	New York Telephone
	BELL MINA	New York Telephone
	BLAUNER GISELA	New York Telephone
	BLUMBERG JOS	New York Telephone
	BOLKOSKY LEE	New York Telephone
	CLARK ADELE	New York Telephone
	CLASEN LOUIS W	New York Telephone
	DEGNER LAURENCE E	New York Telephone
	DRAKE MILTON B	New York Telephone
	FROST DAVID	New York Telephone
	GREENE MILTON	New York Telephone
	GUTWIRTH PAUL	New York Telephone
	HALPERT PAUL P	New York Telephone
	HORNSTEIN ROBT	New York Telephone
	JACOBSON EDITH MRS	New York Telephone
	KAHN SAML	New York Telephone
	KANN ADOLPH	New York Telephone
	KUNSTLINGER SIMON	New York Telephone

FINDINGS

<u>Year</u>	<u>Uses</u>	<u>Source</u>
1950	LEWIN MICHL	New York Telephone
	LOEB ALICE MRS	New York Telephone
	MAYER SCHOTTENFELS ROSE MRS	New York Telephone
	MAYFELS SILVER CO	New York Telephone
	MUEHLENTHAL CHARLOTTE MRS	New York Telephone
	NAYLOR S L	New York Telephone
	RAYMOND MACK	New York Telephone
	ROSENTHAL EMILY M	New York Telephone
	ROSS OSCAR	New York Telephone
	SCHLEIFER ABRANAM	New York Telephone
	SEAMAN GEO	New York Telephone
	SPANIER MARION	New York Telephone
	SPRITZ NATHAN	New York Telephone
TENZER SIDNEY	New York Telephone	
WEBBER M B	New York Telephone	
1947	BELL MINA	New York Telephone
	BOBROW RITA MRS	New York Telephone
	BOLKASKY LEE	New York Telephone
	BROMBERG MILLICENT L	New York Telephone
	CLARK ADELE	New York Telephone
	FLATOW ERICH ACCTNT	New York Telephone
	GUTWIRTH PAUL	New York Telephone
	KAHN SAML	New York Telephone
	KUNSTLINGER SIMGN	New York Telephone
	LITZ FRANK	New York Telephone
	LOBO DE ALFRED J	New York Telephone
	LOEB ALICE MRS	New York Telephone
	MAYER SCHOTTENFELS ROSE MRS	New York Telephone
	MAYFELS SILVER CO	New York Telephone
	NAYLOR S L	New York Telephone
	RAYMOND SYLVIA M MRS	New York Telephone
	RENTZER DANL	New York Telephone
	ROSENTHAL EMILY M	New York Telephone
	ROUDOI N D LT COL	New York Telephone
	SEAMAN GEO	New York Telephone
SMITHLINE SARA C	New York Telephone	
SPRITZ NATHAN	New York Telephone	
VAN SCHAAK A H	New York Telephone	

FINDINGS

<u>Year</u>	<u>Uses</u>	<u>Source</u>
1947	WEXLER IRVING	New York Telephone
1942	BARTLEY BETTY	New York Telephone
	BEATTY BARBARA	New York Telephone
	BOLKOSKY LEE	New York Telephone
	CLARK ADELE	New York Telephone
	DUB LEO MD	New York Telephone
	DURMAN MURIEL	New York Telephone
	FLANAGAN GEO	New York Telephone
	FREID YETTA MRS	New York Telephone
	GLASS ELI M	New York Telephone
	LOEB ALICE MRS	New York Telephone
	NAIDITCH LEON	New York Telephone
	SELIGMANN FERDINAND	New York Telephone
	SILVERMAN LILLRAN MRS	New York Telephone
	SMITHLINE SARA C	New York Telephone
	SPRITZ NATHAN	New York Telephone
1938	BUTLER THELMA	New York Telephone
	DELES DOROTHEA	New York Telephone
	INAGAKI KAZUYOSHI	New York Telephone
	KELLY MARY RN	New York Telephone
	MILTON RACHEL	New York Telephone
	OKAMOTO SHIGERU	New York Telephone
	SPEELMAN LOUIS MRS	New York Telephone
1931	BALL JAS F	Manhattan and Bronx Directory Publishing Company Residential Directory
	CARO BENJ	Manhattan and Bronx Directory Publishing Company Residential Directory
	CHAIKEN GEO	Manhattan and Bronx Directory Publishing Company Residential Directory
	CHAIKEN PINY F	Manhattan and Bronx Directory Publishing Company Residential Directory
	DAVID FREDK	Manhattan and Bronx Directory Publishing Company Residential Directory
	DAVID HEDWIG J	Manhattan and Bronx Directory Publishing Company Residential Directory
	GREENBERG ELIAS	Manhattan and Bronx Directory Publishing Company Residential Directory
	SELLINGER PHOEBE	Manhattan and Bronx Directory Publishing Company Residential Directory
	SIEGEL FLORA	Manhattan and Bronx Directory Publishing Company Residential Directory

FINDINGS

<u>Year</u>	<u>Uses</u>	<u>Source</u>
1931	SIEGEL PHILIP	Manhattan and Bronx Directory Publishing Company Residential Directory
	TODD-TELCES ROSE	Manhattan and Bronx Directory Publishing Company Residential Directory
	Ball Jas F	Manhattan and Bronx Directory Publishing Company Residential Directory
	Caro Benj	Manhattan and Bronx Directory Publishing Company Residential Directory
	Chaiken Geo	Manhattan and Bronx Directory Publishing Company Residential Directory
	Chaiken Piny F	Manhattan and Bronx Directory Publishing Company Residential Directory
	David Fredk	Manhattan and Bronx Directory Publishing Company Residential Directory
	David Hedwig J	Manhattan and Bronx Directory Publishing Company Residential Directory
	Greenberg Elias	Manhattan and Bronx Directory Publishing Company Residential Directory
	Sellinger Phoebe	Manhattan and Bronx Directory Publishing Company Residential Directory
	Siegel Flora	Manhattan and Bronx Directory Publishing Company Residential Directory
	Siegel Philip	Manhattan and Bronx Directory Publishing Company Residential Directory
	Todd Telces Rose	Manhattan and Bronx Directory Publishing Company Residential Directory
1920	Heilemann Chas	R. L. Polk & Co.
	Heilemann M Mrs	R. L. Polk & Co.

742 WEST END AVE

<u>Year</u>	<u>Uses</u>	<u>Source</u>
1920	Serra Tony	R. L. Polk & Co.
	Frankel Jacques v p meridan Trading Corp	R. L. Polk & Co.

743 WEST END AVE

<u>Year</u>	<u>Uses</u>	<u>Source</u>
1920	Hirshfeld Jerome Fidelity Dumb Walter Guarantee Co	R. L. Polk & Co.
	Hirshfeld Mollie wid Isidore	R. L. Polk & Co.
	Hirshfeld Milton pres Surprise Vaudeville Co	R. L. Polk & Co.

745 WEST END AVE

<u>Year</u>	<u>Uses</u>	<u>Source</u>
1968	TOPOL MURRAY M	New York Telephone

FINDINGS

<u>Year</u>	<u>Uses</u>	<u>Source</u>
1920	Ribeiro da Silva Raul mgr Amaro da Silvena & Co	R. L. Polk & Co.
	Redden Nathaniel bldr	R. L. Polk & Co.

746 WEST END AVE

<u>Year</u>	<u>Uses</u>	<u>Source</u>
1920	CHASE M F L L Summers & Co V Pres Butterworth Judson Corporation h Ardsley NY	R. L. Polk & Co.
	Chase M A Mrs	R. L. Polk & Co.

749 WEST END AVE

<u>Year</u>	<u>Uses</u>	<u>Source</u>
1998	EDEN REALTY	NYNEX Telephone
1993	EDEN REALTY CO INC	NYNEX Telephone
1988	KATZ JOEL C	NYNEX Telephone
	KORTIS B	NYNEX Telephone
	KREUTZ SCOTT	NYNEX Telephone
	LASALA C	NYNEX Telephone
	MARTIN BRIAN H	NYNEX Telephone
	MUELLER JAMES K	NYNEX Telephone
	PLOTNICK MICHAEL DR	NYNEX Telephone
	RAWICZ M	NYNEX Telephone
	REYNOLDS B A	NYNEX Telephone
	ROSETTI Y	NYNEX Telephone
	SCHAUB CONRAD D	NYNEX Telephone
	SKOLNIK PETER L	NYNEX Telephone
	SLATE V	NYNEX Telephone
	SMITH S N	NYNEX Telephone
	ULIRSCH EUGENE	NYNEX Telephone
	WALTER GARY	NYNEX Telephone
	WEISS FRANK	NYNEX Telephone
	WOLF A	NYNEX Telephone
	ZINBARG JOYCE	NYNEX Telephone
	ZUCKER EVA	NYNEX Telephone
	BARCELLONA M	NYNEX Telephone
	BARKER PETER R	NYNEX Telephone
	BARKER PETER R	NYNEX Telephone
	BARNES EDDIE & K	NYNEX Telephone
	BOWER STEPHEN	NYNEX Telephone

FINDINGS

<u>Year</u>	<u>Uses</u>	<u>Source</u>
1988	BUCK D	NYNEX Telephone
	BUCK DENNIS G	NYNEX Telephone
	DANCE JOSEPH C	NYNEX Telephone
	DENT S	NYNEX Telephone
	ECKMAN FERN MARJA & IRVING	NYNEX Telephone
	EDEN REALTY CO INC	NYNEX Telephone
	ESTABROOK RICK	NYNEX Telephone
	FEINGOLD MICHAEL E	NYNEX Telephone
	GENTILE VALENTINE	NYNEX Telephone
	GIUNCO J	NYNEX Telephone
	GREENBAUM L E	NYNEX Telephone
	HERMAN H	NYNEX Telephone
	HILLSMAN S T	NYNEX Telephone
1983	Herman H	New York Telephone
	Ulirsch Eugene	New York Telephone
	Zucker Eva	New York Telephone
	WALTER GARY	New York Telephone
	WEISS FRANK	New York Telephone
	WHITE C	New York Telephone
	WINKELMAN MARK	New York Telephone
	ZUCKER EVA	New York Telephone
	BAKER SALLY H	New York Telephone
	BARCELLONA M	New York Telephone
	BARKER PETER R	New York Telephone
	BARNES EDDIE	New York Telephone
	BOWER STEPHEN	New York Telephone
	BRAWNER EVERETT L	New York Telephone
	BUCK DENNIS G	New York Telephone
	CALABRO R	New York Telephone
	COHEN D	New York Telephone
	DANCE JOSEPH C	New York Telephone
	ECKMAN FERN MARJA & IRVING	New York Telephone
	EISENKRAFT BARRY	New York Telephone
FEINGOLD MICHAEL E	New York Telephone	
GOOD K	New York Telephone	
HARTNACK STEVEN	New York Telephone	
HERMAN H	New York Telephone	
HILLSMAN SALLY T	New York Telephone	

FINDINGS

<u>Year</u>	<u>Uses</u>	<u>Source</u>
1983	KATZ JOEL	New York Telephone
	KNASTER V	New York Telephone
	KUCKA DONNA	New York Telephone
	LIEBERMAN JACK	New York Telephone
	MARTIN BRIAN H	New York Telephone
	MUELLER JAMES K	New York Telephone
	O FARRILL GEORGINA	New York Telephone
	RAND RICHD A	New York Telephone
	ROSSETTI Y	New York Telephone
	SANCHEZ JUAN M	New York Telephone
	SCHAUB CONRAD D	New York Telephone
	SLATE V	New York Telephone
	SMITH S N	New York Telephone
	ULIRSCH EUGENE	New York Telephone
1978	BAKER MICHAEL A	New York Telephone
	BAKER SALLY HILLSMAN	New York Telephone
	BARCELLONA M	New York Telephone
	BARNES EDDIE	New York Telephone
	BOKAR PETER R	New York Telephone
	BOWER STEPHEN	New York Telephone
	BRAWNER EVERETT L	New York Telephone
	BUCK DENNIS G	New York Telephone
	COHEN D	New York Telephone
	COHEN P E	New York Telephone
	DAVIDSON MILTON	New York Telephone
	ECKMAN IRVING	New York Telephone
	GELB JAN	New York Telephone
	GILBORN STEVEN N	New York Telephone
	GITTER CHAIM	New York Telephone
	GOOD K	New York Telephone
	HACKMEYER PAUL	New York Telephone
	HERMAN H	New York Telephone
	HOWARD ELISABETH	New York Telephone
	KATZ JOEL	New York Telephone
KNASTER V	New York Telephone	
MABAT GITTER ZIV	New York Telephone	
MARGO BORIS	New York Telephone	
NEUMANN EMANUEL	New York Telephone	

FINDINGS

<u>Year</u>	<u>Uses</u>	<u>Source</u>
1978	RAND RICHD A	New York Telephone
	REDDEN N	New York Telephone
	ROGOFF F H	New York Telephone
	ROSENMAN A	New York Telephone
	SAPERSTEIN J	New York Telephone
	SCHAUB CONRAD D	New York Telephone
	SCHEIBER R	New York Telephone
	SCHULSINGER HOWARD	New York Telephone
	SKOLNIK P	New York Telephone
	SLATE V	New York Telephone
	SMITH S N	New York Telephone
	SOBEL DCNALD	New York Telephone
	ULIRSCH EUGENE	New York Telephone
	WAIT ELLEN E	New York Telephone
WEISS FRANK	New York Telephone	
ZUCKER EVA	New York Telephone	
1973	ECKMAN FERN MARA	New York Telephone
	ECKMAN IRVING	New York Telephone
	FARGO L	New York Telephone
	FEIGL TERRY	New York Telephone
	GANSI MICHL	New York Telephone
	GELB JAN	New York Telephone
	GILBORN STEVEN N	New York Telephone
	GLASS EDWARD	New York Telephone
	HAWES AUBREY	New York Telephone
	HELFAND STEPHEN	New York Telephone
	HERMAN H	New York Telephone
	HOWARD E	New York Telephone
	JACKSON SANDRA	New York Telephone
	JASON ASHER DAVID	New York Telephone
	LAFARGE THOMAS S	New York Telephone
	MARGO BORIS	New York Telephone
	NEUMANN EMANUEL	New York Telephone
	PAULSON GLENN	New York Telephone
	RAND RRCHD A	New York Telephone
	REED LEON	New York Telephone
ROSS SUZANNE	New York Telephone	
SALZER S	New York Telephone	

FINDINGS

<u>Year</u>	<u>Uses</u>	<u>Source</u>
1973	SCHAUB CONRAD D	New York Telephone
	SCHULSINGER HOWARD	New York Telephone
	SOBEL DONALD	New York Telephone
	STEERE CLIFTON	New York Telephone
	ULIRSCH EUGENE	New York Telephone
	VELLELA TONY	New York Telephone
	WAIT ELLEN E	New York Telephone
	WANG ANN	New York Telephone
	WEISBECKER WILLIE MRS	New York Telephone
	WITZLING C	New York Telephone
	ZUCKER EVA	New York Telephone
	BAKER MICHAEL A	New York Telephone
	BOWER STEPHEN	New York Telephone
	DAVIDSON MILTON	New York Telephone
1968	FRISHMAN MICHL	New York Telephone
	GELB JAN	New York Telephone
	GIBSON LIONEL S	New York Telephone
	HILLSMAN SALLY T	New York Telephone
	JACOBS E M	New York Telephone
	KASSLER L	New York Telephone
	KEANY KATHLEEN J	New York Telephone
	LEIBER GERSON A	New York Telephone
	LEONARD HOWARD L	New York Telephone
	MARGO BORIS	New York Telephone
	MARLY JACQUES	New York Telephone
	MELMAN HAROLD	New York Telephone
	MIN SUKKIH	New York Telephone
	NEUMANN EMANUEL	New York Telephone
	NIXON WALTER E	New York Telephone
	RILEY M	New York Telephone
	ROSS SUZANNIE	New York Telephone
	SILTON ELLI	New York Telephone
	STEERE CLIFTON	New York Telephone
	STENCHEL ARNOLD	New York Telephone
STRAW LEILANI	New York Telephone	
ARROW HARRY I	New York Telephone	
COHEN BERNARD	New York Telephone	
COHEN BRUCE	New York Telephone	

FINDINGS

<u>Year</u>	<u>Uses</u>	<u>Source</u>
1968	COHEN ELLEN	New York Telephone
	COX R DAVID	New York Telephone
	COX SHIRLEY S	New York Telephone
	DAVIDSON MILTON	New York Telephone
	DOLGOFF ANATOLE	New York Telephone
	ECKMAN FERN MARJA	New York Telephone
	ECKMAN IRVING	New York Telephone
	EPSTEIN LYN MRS	New York Telephone
	FEIGI TERRY	New York Telephone
	FELDSTEIN LOUIS	New York Telephone
	FRIEDMAN DAVID	New York Telephone
	TRACTMAN EMILY	New York Telephone
	ULIRSCH EUGENE	New York Telephone
	WEEKES BARBARA	New York Telephone
	WEISBECKER-WILLIE MRS	New York Telephone
	WILLIAMS DELLA C	New York Telephone
	WOHL STEVEN J	New York Telephone
	ZAUDERER BESSY SYLVIA	New York Telephone
	ZUCKER EVA	New York Telephone
1963	ARROW HARRY I	New York Telephone
	ATKINSON JAS B	New York Telephone
	BARBATA RAYMOND JR	New York Telephone
	BERMAN M	New York Telephone
	LEONARD HOWRAD L	New York Telephone
	LERNER MARCIA	New York Telephone
	LOCKWOOD EDW B JR	New York Telephone
	LUKACS SUSAN MRS	New York Telephone
	MARLY JACQUES	New York Telephone
	NADEL BERTHA MRS	New York Telephone
	NEUMANN EMANUEL	New York Telephone
	SCHLESINGER STEVEN A	New York Telephone
	SILTON ELLI	New York Telephone
	STURMAN JOEL	New York Telephone
	ULIRSCH EUGENE	New York Telephone
	WEIL WAYNE	New York Telephone
	WEISBECKER WILLIE MRS	New York Telephone
	WILLIS JUDITH	New York Telephone
	YASIN BORIS	New York Telephone

FINDINGS

<u>Year</u>	<u>Uses</u>	<u>Source</u>
1963	YASIN CELIA	New York Telephone
	BILLINGHURST GEO	New York Telephone
	BLEW FLORENCE	New York Telephone
	CARLTON LEONARD	New York Telephone
	CHIN EVERETT	New York Telephone
	DE COSTER PAUL H	New York Telephone
	DIAMOND LEO	New York Telephone
	ECKMAN FERN MARJA	New York Telephone
	ECKMAN IRVING	New York Telephone
	FEIGL TERRY	New York Telephone
	FELDSTEIN JULIUS	New York Telephone
	FELDSTEIN LOUIS	New York Telephone
	GOBELMAN A P	New York Telephone
	HARRIS PANSELA	New York Telephone
	HIGHTOWER NATHAN	New York Telephone
	HOGAN JUDY	New York Telephone
	ISRAEL JUDITH	New York Telephone
	KASSIER L	New York Telephone
	KATZ MARCIA	New York Telephone
	KLIMT ERNEST SPORTSWR	New York Telephone
LANGER JOS	New York Telephone	
LEIBER GERSON A	New York Telephone	
1958	ADELSON HERMAN H	New York Telephone
	APRIL ABE	New York Telephone
	BILON ALICIA	New York Telephone
	BLEW FLORENCE	New York Telephone
	BLOCH JENNY MRS	New York Telephone
	BLOCH ROBT	New York Telephone
	CANTOR ARTHUR	New York Telephone
	CARLTON LEONARD	New York Telephone
	CHASNOFF JULIUS MD OFC	New York Telephone
	CNSTANTINIDES VLADIMIR	New York Telephone
	CRIDER LYNNE ASSOCIATS	New York Telephone
	FEIGL TERRY	New York Telephone
	FEIGL TERRY	New York Telephone
	KASSLER L	New York Telephone
	KLIMT ERNEST	New York Telephone
	KOSTENKO MARIANNA MRS DRSMKR	New York Telephone

FINDINGS

<u>Year</u>	<u>Uses</u>	<u>Source</u>
1958	LCKWOOD LYNSE	New York Telephone
	MARJA FERN	New York Telephone
	MEYER FRIEDERIKE	New York Telephone
	MID-MANHATN BUSINESS SVCE	New York Telephone
	NEUMANN EMANUEL	New York Telephone
	RAPHAELSON JEANNETTE	New York Telephone
	SIMON HARRY L CPA	New York Telephone
	SIMON SIEGMUND B	New York Telephone
	SIMONS MOVING & EXPRESS SVCE	New York Telephone
	SPATZ DAVID	New York Telephone
	TRAPU SOLOMON	New York Telephone
	TRAURING SAMI	New York Telephone
	WEISBECKER WILLIE MRS	New York Telephone
	YASIN BORIS	New York Telephone
YASIN CELIA	New York Telephone	
1956	ADELSON HERMAN H	New York Telephone
	APRIL ABE	New York Telephone
	ARROW HARRY I	New York Telephone
	BABY SITTERS GUILD	New York Telephone
	BLEW FLORENCE	New York Telephone
	CANTOR ARTHUR	New York Telephone
	CARLTON LEONARD	New York Telephone
	CHASNOFF JULIUS MD OFC	New York Telephone
	TRAU SOLOMON	New York Telephone
	WEISBECKER WILLIE	New York Telephone
	YASIN BORIS	New York Telephone
	YASIN CELIA	New York Telephone
	CONSTANTENEDES VLADIMIR	New York Telephone
	CRIDER LYNNE ASSOCIATS	New York Telephone
	FEIGL TERRY	New York Telephone
	GOUBELMAN A P	New York Telephone
	KASSLER L	New York Telephone
	KLIMT ERNEST	New York Telephone
	KOSTENKO MARIANNA MRS DRSMKR	New York Telephone
	KULISCHER EUGENE	New York Telephone
LOCKWOOD LYNNE	New York Telephone	
MARIA FERN	New York Telephone	
MEYER FRIEDERIKE	New York Telephone	

FINDINGS

<u>Year</u>	<u>Uses</u>	<u>Source</u>
1956	MID-MANHATN BUSINESS SVCE	New York Telephone
	NEUMANN EMANUEL	New York Telephone
	NEUSTADT ARTHUR	New York Telephone
	NOBLE WM S	New York Telephone
	RAPHAELSON JEANNETTE	New York Telephone
	SIMON HARRY L CPA	New York Telephone
	SIMON SIEGMUND B	New York Telephone
	SIMONS MOVING & EXPRES SVCE	New York Telephone
	SPATZ DAVID	New York Telephone
1950	TEUTSCH JOHANNA MRS	New York Telephone
	ADELSON HERMAN H	New York Telephone
	APRIL ABE	New York Telephone
	ARROW HARRY I	New York Telephone
	BRAND ISAAC F	New York Telephone
	CARLTON LEONARD	New York Telephone
	CHASNOFF JULIUS MD OFC	New York Telephone
	CONSTANTENEDES VLADIMIR	New York Telephone
	GOUBEMAN A P	New York Telephone
	JARCHO ANN	New York Telephone
	KASSLER L	New York Telephone
	KOSTENKO MARIANNA MRS DRSMKR	New York Telephone
	KULISCHER EUGENE	New York Telephone
	MARJA FERN	New York Telephone
	NEUMANN EMANUEL B	New York Telephone
	NEUSTADT ARTHUR	New York Telephone
	RAPHAELSON S J MD	New York Telephone
	SIMON SIEGMUND B	New York Telephone
	SIMONS MOVING & EXPRESS SVCE	New York Telephone
	TRAU SOLOMON	New York Telephone
	TRAURING SAML	New York Telephone
	VARGAS MATIAS	New York Telephone
	WEINBERG HANNA MRS	New York Telephone
	WEISBECKER WILLIE	New York Telephone
	YASIN BORIS	New York Telephone
	YASIN CELIA	New York Telephone
	1947	ADELSON HERMAN H
APRIL ABE		New York Telephone
APRIL FRANCINE		New York Telephone

FINDINGS

<u>Year</u>	<u>Uses</u>	<u>Source</u>
1947	ARROW HARRY	New York Telephone
	BLEW IDA M RN	New York Telephone
	BRAND ISAAC F	New York Telephone
	CARLTON LEONARD	New York Telephone
	CHASNOFF JULIUS MD OFC	New York Telephone
	CONSTANTENEDES VLADIMIR	New York Telephone
	ELLENBOGEN D M	New York Telephone
	GOBELMAN A P	New York Telephone
	JACOBS MOLLIE MRS	New York Telephone
	JARCHO ANN	New York Telephone
	KASSLER L	New York Telephone
	KULISCHER EUGENE	New York Telephone
	LAKIN SAML J MRS	New York Telephone
	MARJA FERN	New York Telephone
	NOBLE WM S	New York Telephone
	RAPHAELSON S J MD	New York Telephone
	SIMON SIEGMUND B	New York Telephone
	SIMONS MOVING & EXPRESS SVCE	New York Telephone
	STERN ELMA J MRS	New York Telephone
	WEINBERG HANNA MRS	New York Telephone
WEISBECKER WILLIE ATTY	New York Telephone	
YASIN BORIS	New York Telephone	
1942	APRIL ABE	New York Telephone
	APRIL FRANCINE	New York Telephone
	ARROW HARRY I	New York Telephone
	BRAND ISAAC F	New York Telephone
	ELLENBOGEN D M	New York Telephone
	FRIEDMAN WILBUR H LWYR	New York Telephone
	GOBELMAN A P	New York Telephone
	JACOBS MOLLIE MRS	New York Telephone
	JANSSON GUNNAR	New York Telephone
	JARCHO ANN	New York Telephone
	KOSVICH BESS	New York Telephone
	NEUMANN EMANUEL	New York Telephone
	NEUSTADT ARTHUR	New York Telephone
	NEWMAN NAT JWLR	New York Telephone
	PERLITCH NATHAN	New York Telephone
	RAPHAELSON S J MD	New York Telephone

FINDINGS

<u>Year</u>	<u>Uses</u>	<u>Source</u>
1942	ROSENBERG ALEXNDR INS	New York Telephone
	ROSENBERG LOUIS I ATTY	New York Telephone
	SHARLOT CAROLYN	New York Telephone
	SIMON SIEGMUND B	New York Telephone
	SIMONS MOVING & EXPRESS SVCE	New York Telephone
	STERN ELMA J MRS	New York Telephone
	UDEWALD-KAUFMAN HANNY MRS	New York Telephone
	WAHLE KURT O W	New York Telephone
	WEINBERG SIEGMUND	New York Telephone
	WEINBERG SIEGMUND	New York Telephone
1938	WEISBECKER WILLIE B	New York Telephone
	VESEY KATHARINE	New York Telephone
	WARZ D	New York Telephone
	APRIL ABE	New York Telephone
	BLEIER S H	New York Telephone
	BRAND ISAAC F	New York Telephone
	DAVIS ADA MRS	New York Telephone
	ELLENBOGEN D M	New York Telephone
	FLUEGELMAN DAVID B	New York Telephone
	FLUEGELINAN HENRY	New York Telephone
	FRESCHER MAURICE	New York Telephone
	FRIBOURG NATHAN S	New York Telephone
	GREENBURG LOUIS J LWYR	New York Telephone
	GUILD L	New York Telephone
	LEVENBERG BESSIE MRS	New York Telephone
	NEWMAN NAT JWLR	New York Telephone
	RAPHAELSON S J MD	New York Telephone
	ROSENBERG ALEX INS 5 AV	New York Telephone
	ROSENBERG LOUIS I ATTY	New York Telephone
	SCHWARZ DAVID J	New York Telephone
STERN CHAS M	New York Telephone	
TAUSKY ALEX A	New York Telephone	
1934	Meyer Dorothy R public sten	R. L. Polk & Co.
	whse	R. L. Polk & Co.
	Meyer Dudley clk Standaerd Sanitary Mfg Co r Pleasantville NY	R. L. Polk & Co.
1931	Bleier Henrietta	Manhattan and Bronx Directory Publishing Company Residential Directory
	Brand Rose	Manhattan and Bronx Directory Publishing Company Residential Directory

FINDINGS

<u>Year</u>	<u>Uses</u>	<u>Source</u>
1931	Chamberlin Alice	Manhattan and Bronx Directory Publishing Company Residential Directory
	Curtis Rosa	Manhattan and Bronx Directory Publishing Company Residential Directory
	Fleugelman Tessie	Manhattan and Bronx Directory Publishing Company Residential Directory
	Greenberg Ethel	Manhattan and Bronx Directory Publishing Company Residential Directory
	Greenberg Isabel	Manhattan and Bronx Directory Publishing Company Residential Directory
	Greenburg Isabelle tchr	Manhattan and Bronx Directory Publishing Company Residential Directory
	Kott Frances B	Manhattan and Bronx Directory Publishing Company Residential Directory
	Levy Janet	Manhattan and Bronx Directory Publishing Company Residential Directory
	Mayer Maurice A	Manhattan and Bronx Directory Publishing Company Residential Directory
	Ochs Nettie	Manhattan and Bronx Directory Publishing Company Residential Directory
	Rising Lawrence	Manhattan and Bronx Directory Publishing Company Residential Directory
	Rising Sarah F	Manhattan and Bronx Directory Publishing Company Residential Directory
	Rosenberg Fanny	Manhattan and Bronx Directory Publishing Company Residential Directory
	Schiff Abr	Manhattan and Bronx Directory Publishing Company Residential Directory
	Shure Saml Jr	Manhattan and Bronx Directory Publishing Company Residential Directory
	BLEIER HENRIETTA	Manhattan and Bronx Directory Publishing Company Residential Directory
	BRAND ROSE	Manhattan and Bronx Directory Publishing Company Residential Directory
	CHAMBERLIN ALICE	Manhattan and Bronx Directory Publishing Company Residential Directory
	CURTIS ROSA	Manhattan and Bronx Directory Publishing Company Residential Directory
	FLEUGELMAN TESSIE	Manhattan and Bronx Directory Publishing Company Residential Directory
	GREENBERG ETHEL	Manhattan and Bronx Directory Publishing Company Residential Directory
	GREENBERG ISABEL	Manhattan and Bronx Directory Publishing Company Residential Directory
	GREENBURG ISABELLE TCHR	Manhattan and Bronx Directory Publishing Company Residential Directory
	KOTT FRANCES B	Manhattan and Bronx Directory Publishing Company Residential Directory

FINDINGS

<u>Year</u>	<u>Uses</u>	<u>Source</u>
1931	LEVY JANET	Manhattan and Bronx Directory Publishing Company Residential Directory
	MAYER MAURICE A	Manhattan and Bronx Directory Publishing Company Residential Directory
	OCHS NETTIE	Manhattan and Bronx Directory Publishing Company Residential Directory
	RISING LAWRENCE	Manhattan and Bronx Directory Publishing Company Residential Directory
	RISING SARAH F	Manhattan and Bronx Directory Publishing Company Residential Directory
	ROSENBERG FANNY	Manhattan and Bronx Directory Publishing Company Residential Directory
	SCHIFF ABR	Manhattan and Bronx Directory Publishing Company Residential Directory
	SHURE SAML JR	Manhattan and Bronx Directory Publishing Company Residential Directory
	TAUSKY HELEN M	Manhattan and Bronx Directory Publishing Company Residential Directory
	TAUSKY HINDA S	Manhattan and Bronx Directory Publishing Company Residential Directory
1927	Arnstein Lande r	New York Telephone
	Baker S Josephine Dr off	New York Telephone
	Bleier S H r	New York Telephone
	Curtis Rosa Miss r	New York Telephone
	Epstein Maurico r	New York Telephone
	Fluegelman Henry r	New York Telephone
	Hubbard Louise r	New York Telephone
	Kheel Louis r	New York Telephone
	Kott Louis C r	New York Telephone
	Laighton Florence M Dr office	New York Telephone
	Lande Elliot M r	New York Telephone
	Lande M Boas r	New York Telephone
	ARNSTEIN LANDE R	New York Telephone
	BAKER S JOSEPHINE DR OFF	New York Telephone
	BLEIER S H R	New York Telephone
	CURTIS ROSA MISS R	New York Telephone
	EPSTEIN MAURICO R	New York Telephone
	HUBBARD F MORSE LWYR OFF	New York Telephone
	HUBBARD LOUISE R	New York Telephone
	ISRAEL J M R	New York Telephone
KHEEL LOUIS R	New York Telephone	
KOTT LOUIS C R	New York Telephone	

FINDINGS

<u>Year</u>	<u>Uses</u>	<u>Source</u>
1927	LAIGHTON FLORENCE M DR OFFICE	New York Telephone
	LANDE ELLIOT M R	New York Telephone
	LANDE M BOAS R	New York Telephone
	LANDE M BOAS R	New York Telephone
	LANDE T R MRS R	New York Telephone
	LANDE THERESA R	New York Telephone
	LLOYD G JOHN R	New York Telephone
	MIDDLETON ARTHUR R	New York Telephone
	APARTMENTS & APARTMENT HOUSES CONTINUED	New York Telephone
	ROSENBERG ALEX INS	New York Telephone
	ROSENBERG EDW	New York Telephone
	ROSS WALTER C R	New York Telephone
	SCHIFF ABE INS	New York Telephone
	WHITE L F FURS	New York Telephone
	Lande T R Mrs r	New York Telephone
	Lande Theresa r	New York Telephone
	Lloyd G John r	New York Telephone
	Rosenberg Alex ins	New York Telephone
	Rosenberg Edw	New York Telephone
	Schiff Abe ins	New York Telephone
Residence	New York Telephone	
White L F furs	New York Telephone	
Residence	New York Telephone	
1920	Ausderoh Jno J	R. L. Polk & Co.
	Brill Hy	R. L. Polk & Co.
	Clark Marian K Clark S S Agency chf investigator S I C	R. L. Polk & Co.
	Duble Edw C	R. L. Polk & Co.
	Englander Simcon v p Englander & Wallach	R. L. Polk & Co.
	Gell Harry mgr Corley Mfg Co	R. L. Polk & Co.
	Gordon Edw	R. L. Polk & Co.
	Hast Margt Mrs	R. L. Polk & Co.
	Holmes B H	R. L. Polk & Co.
	Holmes Harry B cons eng	R. L. Polk & Co.
	Israel Isidor	R. L. Polk & Co.
	Israel Jos M	R. L. Polk & Co.
	Kenney Lee	R. L. Polk & Co.
	Kerney Lee	R. L. Polk & Co.

FINDINGS

<u>Year</u>	<u>Uses</u>	<u>Source</u>
1920	Kerney L D treas Solon Palmer Inc h Montclair NJ	R. L. Polk & Co.
	Levett Walter B v p Standard Cloth Co	R. L. Polk & Co.
	Levitt Walter B	R. L. Polk & Co.
	Manden Richd R	R. L. Polk & Co.
	Mayer Marian	R. L. Polk & Co.
	Mayer Marian household eng Good Housekeeping Inst h Corona BQ	R. L. Polk & Co.
	Middleton Arth	R. L. Polk & Co.
	Milton Arth	R. L. Polk & Co.
	Milton A treas Atlas Sample Card Co Inc h Jamaica BQ	R. L. Polk & Co.
	Oppenheimer Harry	R. L. Polk & Co.
	Reubenstein Max solr	R. L. Polk & Co.
	Rising Sarah F Mrs	R. L. Polk & Co.
	Root Wayne A treas N Y Wire Cloth Co	R. L. Polk & Co.
	Ross Walter C slsmn Atlantic Comb wks	R. L. Polk & Co.
	Ross Walter H sec Maguire Rubber Co h Ramsey N J	R. L. Polk & Co.
	Rubenstein Max Max Rubenstein & Co	R. L. Polk & Co.
	Smith Merritt chf eng Dept W S G & E	R. L. Polk & Co.
	Walters Lillian B Mrs	R. L. Polk & Co.
	Weinberg Louis	R. L. Polk & Co.
	Westheimer Moses	R. L. Polk & Co.
	Wile Oscar J pres Young & Wile Ltd	R. L. Polk & Co.
	Wilner Max pres Hy Glass & Co	R. L. Polk & Co.
	Zweighaft Blanche S wid Bernard	R. L. Polk & Co.

WEST END AVE 10023

732 WEST END AVE 10023

<u>Year</u>	<u>Uses</u>	<u>Source</u>
2000	M BODDEN	Cole Information Services
	JOSHUA HOSSEINOF	Cole Information Services
	DAVID MAYFIELD	Cole Information Services

734 WEST END AVE 10023

<u>Year</u>	<u>Uses</u>	<u>Source</u>
2000	CRISTIANE MARQUES	Cole Information Services
	JOHN DOOLEY	Cole Information Services
	GAY REED	Cole Information Services

FINDINGS

735 WEST END AVE 10023

<u>Year</u>	<u>Uses</u>	<u>Source</u>
2000	LYNCH JOSEPH	Cole Information Services
	CENTER ED INNVTN	Cole Information Services
	A C T PROGRAMS	Cole Information Services
	N V CITY EDUCATION	Cole Information Services

736 WEST END AVE 10023

<u>Year</u>	<u>Uses</u>	<u>Source</u>
2000	MARGOT LANDMAN	Cole Information Services
	JOANNAH LIVINGSTON	Cole Information Services
	JOSH LOCKWOOD	Cole Information Services
	JANET MACDONALD	Cole Information Services
	MICHELLE MALDONADO	Cole Information Services
	HELEN MATTHEWS	Cole Information Services
	P MC NAUGHTON	Cole Information Services
	YUTAKA OSAWA	Cole Information Services
	ILONNA PEDERSON	Cole Information Services
	J PERKINS	Cole Information Services
	JANET PLOTKIN	Cole Information Services
	ROBERTA RODEN	Cole Information Services
	ESTHER ROSENBERG	Cole Information Services
	K SANDLER	Cole Information Services
	MATTHEW SCHNEIDER	Cole Information Services
	HEATHER SCHNORF	Cole Information Services
	D SCHREIBER	Cole Information Services
	JENNIFER SHERIDAN	Cole Information Services
	IRA SIMMONDS	Cole Information Services
	FRANK SMITH	Cole Information Services
	BRUCE SPENCER	Cole Information Services
	J THOMPSON	Cole Information Services
	CYNTHIA WEINSTEIN	Cole Information Services
	MARCIA YUTMAN	Cole Information Services
	E END MUTUAL FNDS	Cole Information Services
	W END AV ASSOC	Cole Information Services
	ALAN ABEL	Cole Information Services
	ARNOLD ACKERMANN	Cole Information Services
	JACQUES ACKERMANN	Cole Information Services
	MARTIN ARIAS	Cole Information Services
	ROBERT BARRY	Cole Information Services

FINDINGS

<u>Year</u>	<u>Uses</u>	<u>Source</u>
2000	C BATTISTUZZI	Cole Information Services
	R BATTISTUZZI	Cole Information Services
	ROBERT BORNSTEIN	Cole Information Services
	V CAHILL	Cole Information Services
	GIORGIO CATTORETTI	Cole Information Services
	JESSE COHEN	Cole Information Services
	R CORDERO	Cole Information Services
	M L CRAWFORD	Cole Information Services
	P L DE CASTRO	Cole Information Services
	KIMBERLY GRIGSBY	Cole Information Services
	ALLEN HAINES	Cole Information Services
	DAVID HELLER	Cole Information Services
	TERRANCE T HULTS	Cole Information Services
	ALISON JONES	Cole Information Services
	ALISON JONES	Cole Information Services
	PATRICIA G JONES	Cole Information Services
	EUGENE M KAHN	Cole Information Services
	MASHA KUZNETSOV	Cole Information Services
	M J KEEBLE	Cole Information Services
	H KIM	Cole Information Services
	JOSEPH M KOSINSKI	Cole Information Services

737 WEST END AVE 10023

<u>Year</u>	<u>Uses</u>	<u>Source</u>
2000	ALI GROCERY STORE	Cole Information Services

740 WEST END AVE 10023

<u>Year</u>	<u>Uses</u>	<u>Source</u>
2000	DANIEL FRIEDMAN	Cole Information Services
	J FROST	Cole Information Services
	ANDREW FULMER	Cole Information Services
	JEROME GHISOLFI	Cole Information Services
	SILVIO C GITTER	Cole Information Services
	SILVIO C GITTER	Cole Information Services
	ABE GOLDBERG	Cole Information Services
	DAVIDSON GOLDIN	Cole Information Services
	SHIRLEY L GOODNEY	Cole Information Services
	G GUTWIRTH	Cole Information Services
	J GUTWIRTH	Cole Information Services

FINDINGS

<u>Year</u>	<u>Uses</u>	<u>Source</u>
2000	CHARLES E HAMLIN	Cole Information Services
	RAYMOND F HEALEY	Cole Information Services
	CARRIE HEILWEIL	Cole Information Services
	TONI HOPE	Cole Information Services
	TONI HOPE	Cole Information Services
	MARK HUTH	Cole Information Services
	DR INA ITZKOVITZ	Cole Information Services
	R ITZKOVITZ	Cole Information Services
	DON IVEZAJ	Cole Information Services
	MICHAEL JENKINS	Cole Information Services
	DIVYA JHINGRAN	Cole Information Services
	ALICIA SVIGALS	Cole Information Services
	SOFIA TAYLOR	Cole Information Services
	KAY TOM	Cole Information Services
	C J TRONO	Cole Information Services
	Z TWERSKY	Cole Information Services
	R VILLAFRANCA	Cole Information Services
	EDGAR B WESTFIELD	Cole Information Services
	DIANE WILDOWSKY	Cole Information Services
	A WINTNER	Cole Information Services
	YEDIDA WOLFE	Cole Information Services
	ERIC R WOLFF	Cole Information Services
	JENNIFER ZADELL	Cole Information Services
	MARK ZADELL	Cole Information Services
	P ZORN	Cole Information Services
	KARIM ZOULYEN	Cole Information Services
	FULMER R H PHD	Cole Information Services
	GOLDKLANK S PHD	Cole Information Services
	MELCHIOR LEIF PHD	Cole Information Services
	SCHECHTER N PHD	Cole Information Services
	DILLON BEVIN	Cole Information Services
	GARY PAUL DESIGN	Cole Information Services
	KRETT KAREN	Cole Information Services
	WENDY AMSELLEM	Cole Information Services
	C ANGELOS	Cole Information Services
	ROBERT ANIGSTEIN	Cole Information Services
	WILLIAM APPLE	Cole Information Services
	PAUL ASEN	Cole Information Services

FINDINGS

<u>Year</u>	<u>Uses</u>	<u>Source</u>
2000	MADELYN ATLAS	Cole Information Services
	A BACHER	Cole Information Services
	GERARD A BENOIT	Cole Information Services
	MAURICE BERGER	Cole Information Services
	S BIEGELMAN	Cole Information Services
	STEVEN BLUESTONE	Cole Information Services
	ADELE BRECHNER	Cole Information Services
	ADELE BRECHNER	Cole Information Services
	ADELE BRECHNER	Cole Information Services
	MARIJA CACOVIC	Cole Information Services
	L B CAMPBELL	Cole Information Services
	J CARLINI	Cole Information Services
	MYLES CHASE	Cole Information Services
	ROBERT CHEMTOB	Cole Information Services
	TOM CHIRGWIN	Cole Information Services
	R CHIZHOVKINKOSHK	Cole Information Services
	JEFFREY CHONG	Cole Information Services
	PADMA CHOUDRY	Cole Information Services
	R CITRIN	Cole Information Services
	M C COHEN	Cole Information Services
	DAVID CYBULSKI	Cole Information Services
	DAVID CYBULSKI	Cole Information Services
	A DANHI	Cole Information Services
	S J DAVIS	Cole Information Services
	ENES DEDOVIC	Cole Information Services
	DEBRA A DOWNS	Cole Information Services
	BURTON M EPSTEIN	Cole Information Services
	AMY B FALK	Cole Information Services
	L FEINSON	Cole Information Services
	CARLOS FIORANI	Cole Information Services
	ANNE FRIED	Cole Information Services
	ELLIOT L FRIEDER	Cole Information Services
	M KLEIN	Cole Information Services
	ALAN KLOTZ	Cole Information Services
	JAN H KROM	Cole Information Services
	J LE BLANC	Cole Information Services
	J LE BLANC	Cole Information Services
	JOHN LEMBO	Cole Information Services

FINDINGS

<u>Year</u>	<u>Uses</u>	<u>Source</u>
2000	DR PETROS LEVOUNIS	Cole Information Services
	AMY LIEBEL	Cole Information Services
	SUSAN LUSHING	Cole Information Services
	GLORIA A MADRICK	Cole Information Services
	M MAJCHRZYK	Cole Information Services
	M MALER	Cole Information Services
	E MANNHEIMER	Cole Information Services
	LESLIE T MARR	Cole Information Services
	DREAM MESSINA	Cole Information Services
	M A MEYER	Cole Information Services
	HARY E MILLER	Cole Information Services
	R MITRON	Cole Information Services
	THOMAS P MOORE	Cole Information Services
	DANA OSTROW	Cole Information Services
	DANA OSTROW	Cole Information Services
	FRANK PADINGER	Cole Information Services
	SHERRY PEREGIN	Cole Information Services
	R K PERRY-MAPP	Cole Information Services
	M PHELAN	Cole Information Services
	ROLLY PHILLIPS	Cole Information Services
	JACQUELINE PLATT	Cole Information Services
	BILL PRICE	Cole Information Services
	ERIKA PRINZ	Cole Information Services
	TINA D PUMILIA	Cole Information Services
	M M RAKOWSKI	Cole Information Services
	LAWRENCE RATZKIN	Cole Information Services
	MEL ROSENTHAL	Cole Information Services
	J SCHIPPER	Cole Information Services
	ERICA SCHLESINGER	Cole Information Services
	HOWARD D SHERWIN	Cole Information Services
	D SOLOMON	Cole Information Services
	MAXIMILIAN S SPELL	Cole Information Services
	GLADYS STEIN	Cole Information Services
	P ST ONGE	Cole Information Services
	PIA STONGE	Cole Information Services
	PIA STONGE	Cole Information Services

FINDINGS

741 WEST END AVE 10023

<u>Year</u>	<u>Uses</u>	<u>Source</u>
2000	STEPHEN GORDOR	Cole Information Services
	ADAM CHRISTIE	Cole Information Services
	KIM CALENTANO	Cole Information Services
	STEPHEN M BURDMAN	Cole Information Services
	STEVEN BOWEN	Cole Information Services
	MARC BENDO	Cole Information Services
	DOMNICK BENDO	Cole Information Services
	E AURINGER	Cole Information Services
	ESTHER AMARO	Cole Information Services
	MCGLONE INC	Cole Information Services
	BAR HBB MUSC FSTVL	Cole Information Services
	PETER YOUNG	Cole Information Services
	S SMITH	Cole Information Services
	CAESAR RODNEY	Cole Information Services
	SCOTT RAYNOVICH	Cole Information Services
	P PROVOST	Cole Information Services
	E L NILSON	Cole Information Services
	SHERMANE MORALES	Cole Information Services
	MICHAEL MCGLONE	Cole Information Services
	ROBERT C LIEDEL	Cole Information Services
	JULES KLAPPER	Cole Information Services
	GLEN KENNEDY	Cole Information Services
	MARY HOUSTON	Cole Information Services
	MARY HOUSTON	Cole Information Services
	R D HAMILTON	Cole Information Services
	CARMEL HABER	Cole Information Services
	TOM GUIMOND	Cole Information Services
	MARCY GRIGSBY	Cole Information Services
	C COULSON	Cole Information Services
	THOMAS FARRELL	Cole Information Services

749 WEST END AVE 10023

<u>Year</u>	<u>Uses</u>	<u>Source</u>
2000	S PLOTNICK	Cole Information Services
	M BARCELLONA	Cole Information Services
	ANDREI BOOGAEV	Cole Information Services
	D BUCK	Cole Information Services
	DENNIS G BUCK	Cole Information Services

FINDINGS

<u>Year</u>	<u>Uses</u>	<u>Source</u>
2000	DAVID COHEN	Cole Information Services
	CARY CROES	Cole Information Services
	JOSEPH C DANCE	Cole Information Services
	D DIVITA	Cole Information Services
	FERN M ECKMAN	Cole Information Services
	SUSAN EINHORN	Cole Information Services
	ABIGAIL EISENBERG	Cole Information Services
	LEONARD ELLIS	Cole Information Services
	NAOMI FEINER	Cole Information Services
	MICHAEL E FEINGOLD	Cole Information Services
	SETH FRIEDMAN	Cole Information Services
	D GOLDMAN	Cole Information Services
	GILAD GORDON	Cole Information Services
	S B HARTZ	Cole Information Services
	ANTHONY JULIANO	Cole Information Services
	LYNDA KAHN	Cole Information Services
	MARILYN LAVES	Cole Information Services
	Y ROSSETTI	Cole Information Services
	JAMES ROSSI	Cole Information Services
	ROBERT SACKS	Cole Information Services
	CONRAD D SCHAUB	Cole Information Services
	MIKE SCHLACHTER	Cole Information Services
	ALEKSANDR SEMIN	Cole Information Services
	DAVID SHAPIRO	Cole Information Services
	V SLATE	Cole Information Services
	D K TURNER	Cole Information Services
	PAUL VILLEFUERTE	Cole Information Services
	GARY WALTER	Cole Information Services
	J WEISS	Cole Information Services
	RAPHAEL ZEEVI	Cole Information Services
	EVA ZUCKER	Cole Information Services
	CRBLL-DGZ ALX PHD	Cole Information Services
	EDEN REALTY CO INC	Cole Information Services
	GERARD OBEIRNE	Cole Information Services
	ALFREDO MORALES	Cole Information Services
	K LIFSHEY	Cole Information Services
	ELIUD MARTINEZ	Cole Information Services

FINDINGS

WEST END AVE N

736 WEST END AVE N

<u>Year</u>	<u>Uses</u>	<u>Source</u>
1968	LIPETZ SAML	New York Telephone

WEST END AVE S

740 WEST END AVE S

<u>Year</u>	<u>Uses</u>	<u>Source</u>
1983	PAGE EVAN C	New York Telephone
	Page Evan C	New York Telephone

West End Avenue

720 West End Avenue

<u>Year</u>	<u>Uses</u>	<u>Source</u>
2000	I BLUMENFELD	Cole Information Services
	E J DUB	Cole Information Services
	R IULO	Cole Information Services
	A KINDLER	Cole Information Services
	GERTRUDE MARX	Cole Information Services
	C PARDO	Cole Information Services
	S SELIKSON	Cole Information Services
	JOSEPH B SULLIVAN	Cole Information Services
	MARGE BACHENHEIMER	Cole Information Services
	JOSEPHINE BITTNER	Cole Information Services
	MARTIN DAUM	Cole Information Services
	FRED R HORTON	Cole Information Services
	HELEN E KENNEDY	Cole Information Services
	ANNIE LOW	Cole Information Services
	N OVADIAHIRSCHBER	Cole Information Services
	M SCHIFFREN	Cole Information Services
	ERNA STREICH	Cole Information Services
	C R WEISS	Cole Information Services
	REGINA M AGANOR	Cole Information Services
	AMELIA AIELLO	Cole Information Services
	LILLIAN ALCALY	Cole Information Services
	A ANSPACHER	Cole Information Services
	T P APPLEBAUM	Cole Information Services

FINDINGS

<u>Year</u>	<u>Uses</u>	<u>Source</u>
2000	JACOB N ARONOFF	Cole Information Services
	R BARNES	Cole Information Services
	ADA BARSKY	Cole Information Services
	BUDDY BASCH	Cole Information Services
	ILSE K BERGMAN	Cole Information Services
	TAUBE BIRNE	Cole Information Services
	E BLACKERT	Cole Information Services
	ALBERT BLUM	Cole Information Services
	L B BRAUN	Cole Information Services
	IRVING BRESKIN	Cole Information Services
	S BRODOW	Cole Information Services
	E A CAHILL	Cole Information Services
	EDWARD CAREY	Cole Information Services
	T E CARSON	Cole Information Services
	L CASDAN	Cole Information Services
	ROBERT CHAMPLAIN	Cole Information Services
	ARLENE COHEN	Cole Information Services
	MARTHA COLEMAN	Cole Information Services
	CAROL H DALE	Cole Information Services
	ABRAHAM DIAMOND	Cole Information Services
	J C DOMOFF	Cole Information Services
	AGNES C DOOL	Cole Information Services
	S EDELBAUM	Cole Information Services
	SIDNEY G FABER	Cole Information Services
	ERNEST FREITAG	Cole Information Services
	LOTTE FRENKEL	Cole Information Services
	M L GEIGER	Cole Information Services
	MARY GERARD	Cole Information Services
	ANNETTE GHIGGERI	Cole Information Services
	F M GITELMAN	Cole Information Services
	MILTON J GOLD	Cole Information Services
	F GRACHOW	Cole Information Services
	E GREEN	Cole Information Services
	G GREENE-ALEXY	Cole Information Services
	JEENEL GYWNN	Cole Information Services
	S HERMALIN	Cole Information Services
	MORRIS HERZLICH	Cole Information Services
	J B HICKMAN	Cole Information Services

FINDINGS

<u>Year</u>	<u>Uses</u>	<u>Source</u>
2000	ALBERT HORWITZ	Cole Information Services
	L A HULNICK	Cole Information Services
	F JACOBS	Cole Information Services
	E JAFFE	Cole Information Services
	M JESERSKY	Cole Information Services
	HANS A KAISER	Cole Information Services
	M KALTMAN	Cole Information Services
	E D KAMERMAN	Cole Information Services
	SYLVIA KAPLAN	Cole Information Services
	FRITZ KARLEBACH	Cole Information Services
	ALEX KASDIN	Cole Information Services
	THEODORE T KAUFMAN	Cole Information Services
	ROSE KAVA	Cole Information Services
	RUTH KESSIN	Cole Information Services
	P KEW	Cole Information Services
	JEAN B KISTLER	Cole Information Services
	D KOHL	Cole Information Services
	F KOLATAZE	Cole Information Services
	ROSE KOVNER	Cole Information Services
	MICKEY KRULWICH	Cole Information Services
	E LANDAUER	Cole Information Services
	EDITH LAURENT	Cole Information Services
	L LEDERER	Cole Information Services
	ALFRED LEYSER	Cole Information Services
	MARY LICHT	Cole Information Services
	GERTRUDE LIEBERMAN	Cole Information Services
	SAMUEL LITMAN	Cole Information Services
	E MANNIS	Cole Information Services
	S MARGOLIS	Cole Information Services
	M A MC TIERNAN	Cole Information Services
	J MELROSE	Cole Information Services
	F MENDELSSOHN	Cole Information Services
	N MERKIN-SEALFON	Cole Information Services
	LOUIS MICHALS	Cole Information Services
	LOUIS MILLER	Cole Information Services
	LUCY MONK	Cole Information Services
	JOHN MOORE	Cole Information Services
	HADLEY MORRISON	Cole Information Services

FINDINGS

<u>Year</u>	<u>Uses</u>	<u>Source</u>
2000	E MUNSON	Cole Information Services
	MAY MURPHY	Cole Information Services
	RUTH NADELL	Cole Information Services
	S NEUMARK	Cole Information Services
	GEORGE OVERS	Cole Information Services
	ROBERT PAPELL	Cole Information Services
	ROSE PENSKY	Cole Information Services
	ROSC PERETZ	Cole Information Services
	DOROTHY PHILLIPS	Cole Information Services
	SAMUEL PINKOWITZ	Cole Information Services
	SYLVIA POSEROW	Cole Information Services
	HENRY REINHOLD	Cole Information Services
	J L ROSE	Cole Information Services
	ROSE ROTH	Cole Information Services
	FRED ROTHSCHILD	Cole Information Services
	A RUBIN	Cole Information Services
	M RUBINI	Cole Information Services
	LEO SALZBERG	Cole Information Services
	E SANCHEZ	Cole Information Services
	E SATLOW	Cole Information Services
	R SCHINDEL	Cole Information Services
	ADOLF SEEMAN	Cole Information Services
	HELEN SHERMAN	Cole Information Services
	HYMAN SHERMAN	Cole Information Services
	E SIMINGTON	Cole Information Services
	J SIMMONS	Cole Information Services
	EDWARD SIMPSON	Cole Information Services
	JESSIE M SMITH	Cole Information Services
	DR FREDK E SOBEL	Cole Information Services
	RENEE M SOLOMON	Cole Information Services
	SHEILA B SOLOMON	Cole Information Services
	FLORENCE STARK	Cole Information Services
	H STOKES	Cole Information Services
	DOROTHY STORCH	Cole Information Services
	G STRAGER	Cole Information Services
	S SUCHMAN	Cole Information Services
	B D SWARM	Cole Information Services
	DORIS SWEENEY	Cole Information Services

FINDINGS

<u>Year</u>	<u>Uses</u>	<u>Source</u>
2000	A TEMPLE	Cole Information Services
	D M TRAUNSTEIN	Cole Information Services
	M A VAN TASSELL	Cole Information Services
	FRANCES VENZA	Cole Information Services
	A WAGNER	Cole Information Services
	OLIVE WANG	Cole Information Services
	MYRON WASSELL	Cole Information Services
	H A WEBER	Cole Information Services
	O WEINERT	Cole Information Services
	F WEINSTEIN	Cole Information Services
	JOSEPH WEISS	Cole Information Services
	COL RAYMOND WOOD	Cole Information Services
	MARIA ZEYDEL	Cole Information Services
	GENNIS SYLVIA	Cole Information Services
SLVTN ARMY RSDNCS	Cole Information Services	
1998	ACCOUNTING OFFICE OF WILLIAMS RESIDENCE	NYNEX Telephone
1993	MANHATTAN-CENTRAL AREA	NYNEX Telephone
1988	BRUCK H	NYNEX Telephone
	DITMER STANLEY E	NYNEX Telephone
	ECHT SAML	NYNEX Telephone
	HARDY H	NYNEX Telephone
	NAGEL LUCY MRS	NYNEX Telephone
	MURRAY I E	NYNEX Telephone
	ROBINSON M S	NYNEX Telephone
	ROTHWELL K	NYNEX Telephone
	ROYCE GENE	NYNEX Telephone
	ROSENTHAL EMILY M	NYNEX Telephone
	HEYMANN R	NYNEX Telephone
	REPHAN J	NYNEX Telephone
	REUTHER F	NYNEX Telephone
	KOENIGSBERG B MRS	NYNEX Telephone
	JANOWITZ LIA	NYNEX Telephone
	KASDIN ALEX & MARIAM	NYNEX Telephone
	HICKMAN J B	NYNEX Telephone
	MACHIN ESTELLE MRS	NYNEX Telephone
	KUETER K	NYNEX Telephone
JACOBS E H	NYNEX Telephone	
SMITH MILDRED	NYNEX Telephone	

FINDINGS

<u>Year</u>	<u>Uses</u>	<u>Source</u>
1988	BEATTLE GRACE	NYNEX Telephone
	VIVES MARINA	NYNEX Telephone
	HODUPP J & J	NYNEX Telephone
	KANTER T A	NYNEX Telephone
	ILLING H	NYNEX Telephone
	LESTER NAOMI K	NYNEX Telephone
	LEWISOHN Z L	NYNEX Telephone
	NELSON C EMIL	NYNEX Telephone
	STEARNS L	NYNEX Telephone
	GORDON HERBERT	NYNEX Telephone
	LIND MARGARET	NYNEX Telephone
	LEAVITT H	NYNEX Telephone
	HATCH F	NYNEX Telephone
	ROCHLLNE B N	NYNEX Telephone
	PHILLIPS DOROTHY COL	NYNEX Telephone
	STREIM ALMA MRS	NYNEX Telephone
	SUNDEM F T	NYNEX Telephone
	EPLER GERTRUDE	NYNEX Telephone
	ENGEL H	NYNEX Telephone
	LESSER LEONE PHD	NYNEX Telephone
	LAZARUS A Z	NYNEX Telephone
	RUDOLPH BEATRICE	NYNEX Telephone
	RUSSEL MINA LT COL	NYNEX Telephone
	SINCLAIR H MUNKACSI	NYNEX Telephone
	STERN C	NYNEX Telephone
	STREIZOFF L	NYNEX Telephone
	STONE S	NYNEX Telephone
	STRAUB E M	NYNEX Telephone
	WERTHEIMER GEO P	NYNEX Telephone
	STARK F G	NYNEX Telephone
	DIAMOND KENNETH I	NYNEX Telephone
	SNODGRASS R W	NYNEX Telephone
	TELLER F B	NYNEX Telephone
	WERTHEIM C	NYNEX Telephone
	ABRAMS MARTHA	NYNEX Telephone
	CARSON T E	NYNEX Telephone
	CASDEN L	NYNEX Telephone
	CANTOR RAY W	NYNEX Telephone

FINDINGS

<u>Year</u>	<u>Uses</u>	<u>Source</u>
1988	FAUST I	NYNEX Telephone
	FALKENBERG R	NYNEX Telephone
	HINCKLEY R M	NYNEX Telephone
	HERSHENSON R	NYNEX Telephone
	LINIAL B R	NYNEX Telephone
	LIND S	NYNEX Telephone
	LILIENTHAL CHAS	NYNEX Telephone
	LEVY IRENE	NYNEX Telephone
	NIEMAN L F	NYNEX Telephone
	NEUMANN ALICE	NYNEX Telephone
	OLISWANG P S	NYNEX Telephone
	RUDERMAN S F	NYNEX Telephone
	AMDUR S	NYNEX Telephone
	CHEMALY SORYA	NYNEX Telephone
	FISH REBECCA	NYNEX Telephone
	FISHER S	NYNEX Telephone
	LUSTIG LAURENCE	NYNEX Telephone
	LOOS E	NYNEX Telephone
	PALEG J	NYNEX Telephone
	SELAN D R	NYNEX Telephone
	CLARK M	NYNEX Telephone
	FRANCE MAYLEEN	NYNEX Telephone
	FRANKL ROBT J	NYNEX Telephone
	LITMAN SAML	NYNEX Telephone
	MAHLER J	NYNEX Telephone
	MALKIN S A	NYNEX Telephone
	PATTERSON ELIZABETH	NYNEX Telephone
	SCHIBLEY FRED	NYNEX Telephone
	SCHIFFREN M	NYNEX Telephone
	BAKER GILBERT H	NYNEX Telephone
	COLEMAN MARTHA	NYNEX Telephone
	FRIEDBERG MILTON	NYNEX Telephone
	FRIEDMAN SARA	NYNEX Telephone
	FRENCH H COMR	NYNEX Telephone
	FRIEDMAN G	NYNEX Telephone
	MARR FRANCES	NYNEX Telephone
	MARGOLIS S	NYNEX Telephone
	PERLMAN ROSE	NYNEX Telephone

FINDINGS

<u>Year</u>	<u>Uses</u>	<u>Source</u>
1988	ATHOS I	NYNEX Telephone
	CONRATH WALLACE	NYNEX Telephone
	GAUSMAN W	NYNEX Telephone
	JOSEPHSON JULIUS	NYNEX Telephone
	MAYER L	NYNEX Telephone
	MCCARTHY MARY	NYNEX Telephone
	POOL LOUIS	NYNEX Telephone
	SIMMONS J	NYNEX Telephone
	WEBER H A	NYNEX Telephone
	STERGIUS TERESA	NYNEX Telephone
	STRUCHEN DONALD	NYNEX Telephone
	SMITH E	NYNEX Telephone
	ULLSPERGER FRANZ J	NYNEX Telephone
	VAUGHAN L	NYNEX Telephone
	VAN VARIK W	NYNEX Telephone
	VORON O	NYNEX Telephone
	BASILE FRANCES	NYNEX Telephone
	BAUER R M	NYNEX Telephone
	KATZ SIDNEY R	NYNEX Telephone
	MIDAS H MRS	NYNEX Telephone
	RAITIERE L	NYNEX Telephone
	VANREED MURIEL G	NYNEX Telephone
	WOLFERS LILLY	NYNEX Telephone
	WINTERNITZ WILLIAM	NYNEX Telephone
	HILL D L	NYNEX Telephone
	BERMAN PAUL	NYNEX Telephone
	BERGHOLD R E	NYNEX Telephone
	GITELMAN F M	NYNEX Telephone
	GREEN E	NYNEX Telephone
	GRAUER OSCAR A	NYNEX Telephone
	KALMAN J	NYNEX Telephone
	KENNEDY HELEN E MRS	NYNEX Telephone
	MELROSE J	NYNEX Telephone
	BAUER GRETA MRS	NYNEX Telephone
	BOSSONG T	NYNEX Telephone
	BLOCH H	NYNEX Telephone
	BLANCK L	NYNEX Telephone
	DOMOFF J C	NYNEX Telephone

FINDINGS

<u>Year</u>	<u>Uses</u>	<u>Source</u>
1988	DOUBEK WITTELS K C	NYNEX Telephone
	DEUTSCH G H	NYNEX Telephone
	DEUTSCH S	NYNEX Telephone
	GOLDFINGER JOS	NYNEX Telephone
	GREENE-ALEXY G	NYNEX Telephone
	GRAD C	NYNEX Telephone
	MOSS M L	NYNEX Telephone
	RONALD M	NYNEX Telephone
	DALE CAROL H	NYNEX Telephone
	AIELLO AMELIA	NYNEX Telephone
	GORDON M	NYNEX Telephone
	FABRI E B	NYNEX Telephone
	FRIEDMANN M	NYNEX Telephone
	CALLAHAN M	NYNEX Telephone
SUSSKIND M	NYNEX Telephone	
1983	BERMAN BERTHA MRS	New York Telephone
	DAVIS E	New York Telephone
	DALE CAROL H	New York Telephone
	GOLDFINGER JOS	New York Telephone
	GODDARD G	New York Telephone
	GOODMAN E M	New York Telephone
	GOODIER W R H CDR	New York Telephone
	JOSTON ERIC	New York Telephone
	KENNEDY HELEN E MRS	New York Telephone
	KARP R	New York Telephone
	MARGOLIS S	New York Telephone
	MCDONOUGH H V	New York Telephone
	MAYER L	New York Telephone
	THAN CAROLYN	New York Telephone
	YOUNG ALBERT	New York Telephone
	SMITH EMMA S	New York Telephone
	WERTHEIM E	New York Telephone
	WILLNER E B	New York Telephone
	WOLFERS LILLY	New York Telephone
	BIRN F	New York Telephone
BLUM SERAFINA	New York Telephone	
BLANCK L	New York Telephone	
DEUTSCH S	New York Telephone	

FINDINGS

<u>Year</u>	<u>Uses</u>	<u>Source</u>
1983	GORDON M	New York Telephone
	GRAD C	New York Telephone
	GRAUER OSCAR A	New York Telephone
	GORMAN THOMAS G	New York Telephone
	KOENIGSBERG B MRS	New York Telephone
	KIRK FRANCES MRS	New York Telephone
	KIEWE G	New York Telephone
	KISLIK I D	New York Telephone
	MELLUSO H	New York Telephone
	POOL LOUIS	New York Telephone
	PICK E	New York Telephone
	PHILLIPS DOROTHY COL	New York Telephone
	YACHNES R	New York Telephone
	WEISSMAN M	New York Telephone
	ZIVY EUGENE	New York Telephone
	ZADIG ALFRED	New York Telephone
	VORON D	New York Telephone
	VOGEL H E	New York Telephone
	DOUBEK WITTELS K C	New York Telephone
	GRUEN ROSA	New York Telephone
	GREENE ALEXY G	New York Telephone
	KUETER K	New York Telephone
	KOPPEL MARTHA	New York Telephone
	KOPPLE MARCUS MRS	New York Telephone
	KORST ELFRIEDE MRS	New York Telephone
	KRAMER R L	New York Telephone
	MCLAUGHLIN E B	New York Telephone
	MILLER F M	New York Telephone
	MILLER LILLIAN G	New York Telephone
	COLEMAN MARTHA J	New York Telephone
	DIAMOND KENNETH I	New York Telephone
	DEUTSCH G H	New York Telephone
	EINHORN	New York Telephone
	GRUNE BIANCA	New York Telephone
	BROWN T	New York Telephone
	BRINDLEY RUTH	New York Telephone
	BRUCK H	New York Telephone
	HAZZARD WILLIAM	New York Telephone

FINDINGS

<u>Year</u>	<u>Uses</u>	<u>Source</u>
1983	HARVEY OLET	New York Telephone
	LASSMAN DAVID	New York Telephone
	METZ ANNY	New York Telephone
	BERGHOLD R E	New York Telephone
	BOSSONG T	New York Telephone
	BAUER GRETA MRS	New York Telephone
	SMITH MILDRED	New York Telephone
	GREENWELL MARTHA	New York Telephone
	STARK F G	New York Telephone
	ABBOT MARGARET	New York Telephone
	CALECA GASPARE	New York Telephone
	BUNIS S	New York Telephone
	EPLER GERTRUDE	New York Telephone
	ESSIG P	New York Telephone
	LAZARUS A Z	New York Telephone
	ABRAMS MARTHA	New York Telephone
	CANTOR RAY W	New York Telephone
	FALKENBERG R	New York Telephone
	LEVIN JEANNE MRS	New York Telephone
	NEUMANN ALICE	New York Telephone
	NAGEL LUCY MRS	New York Telephone
	NAGEN B	New York Telephone
	REPHAN J	New York Telephone
	FISHER S	New York Telephone
	FISH REBECCA	New York Telephone
	LISSIANSKY PAULA MRS	New York Telephone
	LION ELSE	New York Telephone
	LIND S	New York Telephone
	LINIAL B R	New York Telephone
	LEWISOHN Z L	New York Telephone
	RONALD M	New York Telephone
	AMDUDR S	New York Telephone
	CLARKE EVA	New York Telephone
	FRANKL FRED	New York Telephone
	FRENCH H COMR	New York Telephone
	FRANCE MAYLEEN	New York Telephone
	FRANCEL HERBERT	New York Telephone
	IWIANSKY ALFRED MRS	New York Telephone

FINDINGS

<u>Year</u>	<u>Uses</u>	<u>Source</u>
1983	JACOB HAROLD	New York Telephone
	LICHTENSTEIN C MRS	New York Telephone
	LOWE LILLY E	New York Telephone
	LUCIEN IRMA J	New York Telephone
	OBEMBREIT GISELA MRS	New York Telephone
	ROMERO N L	New York Telephone
	ROSENTHAL EMILY M	New York Telephone
	ROSENTHAL F	New York Telephone
	GARSDIE B A	New York Telephone
	GARCIA JOSELINA M PHD	New York Telephone
	GASH LILLIAN	New York Telephone
	FRUEHLING A	New York Telephone
	FURTH JULIA R	New York Telephone
	JANES MYRTLE M	New York Telephone
	JANOWITZ LIA	New York Telephone
	MAHLER J	New York Telephone
	OBERLANDER MARGARET	New York Telephone
	O ROURKE CHARLES J	New York Telephone
	OSTRIKER CLAIRE R MRS	New York Telephone
	OLEY LISA MOSES	New York Telephone
	OLLSWANG P S	New York Telephone
	RUDERMAN S F	New York Telephone
	RUSSELL MINA LT COL	New York Telephone
	BAUER R M	New York Telephone
	KAHN R M	New York Telephone
	PATTERSON ELIZABETH	New York Telephone
	SECHY LOUIS	New York Telephone
	SELIGMANN JULIUS	New York Telephone
	SHAPIRO BENJAMIN DR	New York Telephone
	STRAUCHLER B	New York Telephone
	SHEY JANET I	New York Telephone
	STEARNS L	New York Telephone
	TELLER F B	New York Telephone
	SNODGRASS R W	New York Telephone
	STERN C	New York Telephone
	STREIM ALMA MRS	New York Telephone
	SUFFES J	New York Telephone
	SZABO CATHERINE MRS	New York Telephone

FINDINGS

<u>Year</u>	<u>Uses</u>	<u>Source</u>
1978	GOLDFINGER JOS	New York Telephone
	ROSENEK JOSEPHINE	New York Telephone
	ROSENTHAL F	New York Telephone
	ROSENTOWER R	New York Telephone
	BAUER GRETA MRS	New York Telephone
	GORMAN THOMAS G	New York Telephone
	GRAUER OSCAR A	New York Telephone
	NAGEN B	New York Telephone
	ZADIG ALFRED	New York Telephone
	ZINN IDA L	New York Telephone
	WARD LILLIAN R	New York Telephone
	WILLNER E B	New York Telephone
	WEXLER H	New York Telephone
	TRIPP BRAMWELL LT CDR	New York Telephone
	WOLFERS LILLY	New York Telephone
	WERTHEIM E	New York Telephone
	WEISS JEAN B	New York Telephone
	BERKMAN S L	New York Telephone
	DAVID HANS & RUTH	New York Telephone
	DAVIS E	New York Telephone
	DOUBEK WITTELS K C	New York Telephone
	DEAN BRUNO	New York Telephone
	GROSSER MARGARAT	New York Telephone
	GRUNE BIANCA	New York Telephone
	KOERNER JEANETTE S	New York Telephone
	KIRK FRANCES MRS	New York Telephone
	LEE HAROLD	New York Telephone
	KUHN CLAIRE B	New York Telephone
	SCHIFF MARTIN	New York Telephone
	RUDERMAN S F	New York Telephone
	ZIVY EUGENE	New York Telephone
	LALLY J	New York Telephone
	THEODORES CONRAN	New York Telephone
	BLUM SERAFINA	New York Telephone
	BLUMBERG B	New York Telephone
	BOSSONG T	New York Telephone
	BERMAN BERTHA MRS	New York Telephone
	LASSMAN DAVID	New York Telephone

FINDINGS

<u>Year</u>	<u>Uses</u>	<u>Source</u>
1978	LAZARUS A Z	New York Telephone
	NEUMANN ALICE	New York Telephone
	OBERLANDER MARGARET	New York Telephone
	OBERNBREIT GISELA MRS	New York Telephone
	NEBENZAHL DAVID	New York Telephone
	SELIGMAN SAML	New York Telephone
	EINHORN L	New York Telephone
	NEIMAN LEO MRS	New York Telephone
	MAYER FANNIE B MRS	New York Telephone
	LINIAL B R	New York Telephone
	VALENTINE MARTHA E	New York Telephone
	JACOB GERTRUDE S MRS	New York Telephone
	ESSIG P	New York Telephone
	GOODMAN E M	New York Telephone
	LONGACRE LINDSAY B MRS	New York Telephone
	LEVIN JEANNE MRS	New York Telephone
	REPHAN J	New York Telephone
	SNODGRASS R W	New York Telephone
	STREIM ALMA MRS	New York Telephone
	BAKER ELLWOOD W MRS	New York Telephone
	BARON F	New York Telephone
	BOGASH LILLY	New York Telephone
	FERBER A	New York Telephone
	GRAD C	New York Telephone
	LION ELSE	New York Telephone
	KAHN R M	New York Telephone
	GODDARD G	New York Telephone
	BRINDLEY RUTH	New York Telephone
	BRATMAN GUSTI MRS	New York Telephone
	BRAUN E L	New York Telephone
	HOCHREICH G	New York Telephone
	HARVEY OLET	New York Telephone
	LEWISOHN Z L	New York Telephone
	PECK LINA B	New York Telephone
	SMALL J B	New York Telephone
	BURROUGHS G	New York Telephone
	MCLAUGHLIN EILEEN	New York Telephone
	RUSSELL MINA LT COL	New York Telephone

FINDINGS

<u>Year</u>	<u>Uses</u>	<u>Source</u>
1978	NAGEL LUCY MRS	New York Telephone
	ABRAHAM ILSE	New York Telephone
	BRUCK H	New York Telephone
	FEIL H	New York Telephone
	LIND S	New York Telephone
	MARR FRANCES	New York Telephone
	PICK E	New York Telephone
	POLLAK SUSAN R	New York Telephone
	JACOBSON L	New York Telephone
	JANOWITZ LIA	New York Telephone
	JANES MYRTLE M	New York Telephone
	POPE E A	New York Telephone
	SOLDINGER LEO	New York Telephone
	SMITH MILDRED	New York Telephone
	SPARKS C MAJOR	New York Telephone
	SPENCER K B	New York Telephone
	AIELTINGER F	New York Telephone
	FRANCE MAYLEEN	New York Telephone
	FREDENBURGH C	New York Telephone
	FRANKL FRED	New York Telephone
	FRUEHLING A	New York Telephone
	FRENCH H COMR	New York Telephone
	JOSTON ERIC	New York Telephone
	KAISER PAUL S	New York Telephone
	JACOB HAROLD	New York Telephone
	MAYER L	New York Telephone
	PHILLIPS DOROTHY COL	New York Telephone
	REICHMANN VALLY	New York Telephone
	STARK F G	New York Telephone
	FUSON ETHEL WRIGHT	New York Telephone
	GABOR M	New York Telephone
	IWLANSKY ALFRED MRS	New York Telephone
	STERNE HARRY	New York Telephone
	SUSLAK P	New York Telephone
	COLEMAN MARTHA J	New York Telephone
1973	DAVIS E	New York Telephone
	GOODMAN E M	New York Telephone
	KRESS IRMA MRS	New York Telephone

FINDINGS

<u>Year</u>	<u>Uses</u>	<u>Source</u>
1973	KLINE M Y	New York Telephone
	RENNIE G R	New York Telephone
	COLEMAN MARTHA J	New York Telephone
	ABRAHAM ILSE	New York Telephone
	SPLENTEX M	New York Telephone
	BLEYER L	New York Telephone
	BISDALE C	New York Telephone
	DONCHIN GERTRUDE	New York Telephone
	GUMPERT SANFORD R	New York Telephone
	GUMPERT SANFORD R SEXTN & FUNRL DIR	New York Telephone
	GRAUER OSCAR A	New York Telephone
	LATBELMAN Y	New York Telephone
	NELSON EMIL COL	New York Telephone
	RUBENSTEIN JACOB MRS	New York Telephone
	KOEHLER MARK MAJOR	New York Telephone
	GORMAN THOMAS G	New York Telephone
	JANES MYRTLE M	New York Telephone
	GREEN ELLA	New York Telephone
	GODDARD G	New York Telephone
	BRATMAN GUSTLI MRS	New York Telephone
	BRAUN E L	New York Telephone
	BRANDT ANN	New York Telephone
	DURKIN KATHRYN V	New York Telephone
	GREEN DAVID	New York Telephone
	HARBATER S	New York Telephone
	HAMBURGER JULIUS	New York Telephone
	NEWMAN AUGUSTA	New York Telephone
	KREIDL MARIANNE	New York Telephone
	LUFT OLGA	New York Telephone
	SZABO CATHERINE MRS	New York Telephone
	STRUBEL E	New York Telephone
	BARON F	New York Telephone
	CAHN PAULA	New York Telephone
	BEGGS A	New York Telephone
	TOFT JOSEF	New York Telephone
	BLUMBERG B	New York Telephone
	WARD LILLIAN R	New York Telephone
	TRAUB LEO	New York Telephone

FINDINGS

<u>Year</u>	<u>Uses</u>	<u>Source</u>
1973	VONGOAZ MARIANA A MRS	New York Telephone
	BROOKS SAMUEL	New York Telephone
	LINDT H	New York Telephone
	ROONEY E C	New York Telephone
	FALKNER EQON R	New York Telephone
	SMITH MILDRED	New York Telephone
	DEFOREST LOTTIE MRS	New York Telephone
	TORSNEY GEO A	New York Telephone
	PICK E	New York Telephone
	RUDERMAN S F	New York Telephone
	ROSENMEYER FREDERICK	New York Telephone
	STERN H	New York Telephone
	ABCO H	New York Telephone
	BRINDLEY RUTH	New York Telephone
	CARLSON PAUL	New York Telephone
	BUSHELL GRACE	New York Telephone
	FALKENHEIM ALBERT J	New York Telephone
	HIMMEL PHILIP	New York Telephone
	LONDON M	New York Telephone
	LONGACRE LINDSAY B MRS	New York Telephone
	PASTERNAK E	New York Telephone
	PECK LINA B	New York Telephone
	CAREY EDWARD	New York Telephone
	ESSIG PAULINE	New York Telephone
	FERBER A	New York Telephone
	HOLLANDER HEDE MRS	New York Telephone
	HOPE M W	New York Telephone
	FRANKI FRED	New York Telephone
	SMITH EMMA S	New York Telephone
	ARMITHEE H MRS	New York Telephone
	COHEN C	New York Telephone
	FUSON ETHEL WRIGHT	New York Telephone
	STARK F G	New York Telephone
	FRENCH H COMR	New York Telephone
	KALZ DOROTHY MRS	New York Telephone
	MAUKSCH PAULA MRS	New York Telephone
	MENDELSON M	New York Telephone
	BEDROSSIAN N	New York Telephone

FINDINGS

<u>Year</u>	<u>Uses</u>	<u>Source</u>
1973	JOSTON ERIC	New York Telephone
	JUNGEBLUT DORA B MRS	New York Telephone
	KIRK FRANCES MRS	New York Telephone
	ZINN IDA L	New York Telephone
	TRIPP BRAMWELL LT CDR	New York Telephone
	WEXLER H	New York Telephone
	WILLIAMS EVAN	New York Telephone
	WOLFERS LILLY	New York Telephone
	WEISBROD G	New York Telephone
1968	HERTZ H N	New York Telephone
	KREISLER BORG CONST CO	New York Telephone
	KREISLER BORG CONST CO	New York Telephone
	WEISS LAWRENCE L ATTY	New York Telephone
	RAVITCH A	New York Telephone
	SOBEL PAULINE	New York Telephone
	BLOOMBERG JACK R	New York Telephone
	BECKER FLORENCE S MRS	New York Telephone
	SCHER BARNEY	New York Telephone
1963	OSTERWEIS LOUIS W	New York Telephone
	CARGUIL ALICE	New York Telephone
	FEDERLEIN L	New York Telephone
	FALKENSTEIN HELEN MRS	New York Telephone
	HERTZ H N	New York Telephone
	HEUMANN IRMA	New York Telephone
	LOEB SIGBERT IMPTR EXPTR	New York Telephone
	LEWIS SALLY	New York Telephone
	LEVI ADOLPH	New York Telephone
	LEVI NANETTE W	New York Telephone
	OESTRELCHER ELSA MRS	New York Telephone
	OSTERWEIS LOUIS W	New York Telephone
	TOBIAS	New York Telephone
	SCHER BARNEY	New York Telephone
	FLESCH GEO	New York Telephone
	HIRSCH MOR M	New York Telephone
LORANT STEFAN	New York Telephone	
SCHATZMAN EMMA MRS	New York Telephone	
SELLINGER HARRY	New York Telephone	
ARNSTERN IDA MRS	New York Telephone	

FINDINGS

<u>Year</u>	<u>Uses</u>	<u>Source</u>
1963	ANSTENDIG BELLA MRS	New York Telephone
	FRENDELL FLORENCE	New York Telephone
	FRANKLIN JULIA MRS	New York Telephone
	SEGAL MOE	New York Telephone
	SHAPIRO B J MRS	New York Telephone
	BAER PAULINE MRS	New York Telephone
	FRIEDMAN J P	New York Telephone
	FREY ALEX	New York Telephone
	SENDER TONI	New York Telephone
	SIPIN SOPHIE	New York Telephone
	BAUM ALBERT C	New York Telephone
	BECKER PHILIP	New York Telephone
	BARKIN ANNE L MRS	New York Telephone
	KAHN ROSE E MRS	New York Telephone
	JOACHIM EMANNUEL	New York Telephone
	ELSIE L MRS	New York Telephone
	ULANOFF SAML H	New York Telephone
	STIERSTADT ALFRED	New York Telephone
	STRAUSS EDUARD MRS	New York Telephone
	SOHVAL IDA MRS	New York Telephone
	SOBEL PAULINE	New York Telephone
	SOROWITZ HARRY	New York Telephone
	TAYLOR PHYLLIS W	New York Telephone
	WEISS ANN B MRS	New York Telephone
	WEISS LAWRENCE L	New York Telephone
	DANNENBERG BENJ MRS	New York Telephone
	DANERHIRSH DOROTHY	New York Telephone
	GLASER PHILIP	New York Telephone
	RAVITCH A	New York Telephone
	BLOOMBERG JACK R	New York Telephone
	BRINN MILTON	New York Telephone
	BECKER FLORENCE S MRS	New York Telephone
	BAMBERGER SAML	New York Telephone
	BOESE MARY A	New York Telephone
	BLANK MANNY	New York Telephone
	BERGMANN ALFRED	New York Telephone
	KANTROWITZ MAX L	New York Telephone
	KESTEABAUM ADA DR	New York Telephone

FINDINGS

<u>Year</u>	<u>Uses</u>	<u>Source</u>
1963	GARNER FRANKLIN S	New York Telephone
	KAYE MORRIS MRS	New York Telephone
	KANE SAML	New York Telephone
	KANTROWITZ MANNIE R MRS	New York Telephone
	LATER STEPHIANIE	New York Telephone
	BLOCH THEKLA MRS	New York Telephone
	BLUHDORN KATHE MRS	New York Telephone
	DORN KATE	New York Telephone
	KRAMER JULIA	New York Telephone
	ROSENSON DIANE	New York Telephone
	ROBINSON WM	New York Telephone
	ROTH J	New York Telephone
	NEWSTEAD SIDNEY B	New York Telephone
	EISENBRUCH ISIDORE B	New York Telephone
	CHAVIAS PINK	New York Telephone
	GOLDSMITH ESTELLE MRS	New York Telephone
	KATZ LILLY MRS	New York Telephone
	MENDELSON SARAH	New York Telephone
	RINES IRVINIG	New York Telephone
	ROSENTHAL SAML A J	New York Telephone
	PALEY CELIA MRS	New York Telephone
	EDINBURGH ROSE	New York Telephone
	COHN THEO D DD S OFC	New York Telephone
	SOMMERFELD LOUIS	New York Telephone
	BONAT SAML	New York Telephone
	VAN DYK JENNY MRS	New York Telephone
	VOGEL HENRY RL EST	New York Telephone
	BRODSKY IDA MRS	New York Telephone
	ELLIOTT ROSA	New York Telephone
	HALPERT BLANCHE MRS	New York Telephone
	ROSEN GEO MRS	New York Telephone
	SEAY K L	New York Telephone
	STEIN HANNAH	New York Telephone
	STEINER FREDERICKA	New York Telephone
	S	New York Telephone
	WEILL RICHD	New York Telephone
	SOROCK CHARLOTTE M MRS	New York Telephone
	SIMON ADELE	New York Telephone

FINDINGS

<u>Year</u>	<u>Uses</u>	<u>Source</u>
1963	ROSENBERG ANNA MRS	New York Telephone
	ROSENSON LILLIAN	New York Telephone
	TOBIAS	New York Telephone
	LISSAUER KURT	New York Telephone
	LEWIS CAROLYN	New York Telephone
	NICOLL JACK L	New York Telephone
	NESSLER L D MRS	New York Telephone
	SCHACHAT A	New York Telephone
1958	LATER STEPHANIE	New York Telephone
	LATER STEPHANIE	New York Telephone
	LEWIS SALLY	New York Telephone
	ROSENBERG ANNA MRS	New York Telephone
	WEILL RICHD	New York Telephone
	GARNER FRANKLIN S	New York Telephone
	WAHL S	New York Telephone
	BLANK MANNY	New York Telephone
	RAVITCH A	New York Telephone
	KAYE MORRIS MRS	New York Telephone
	BRODSKY IDA MRS	New York Telephone
	EISENBRUCH ISLDORE B	New York Telephone
	LOEB SIGBERT IMPTR EXPTR	New York Telephone
	NICOLL J L	New York Telephone
	SCHWARCZ ADOLF WATCHS	New York Telephone
	SCHACHAT A	New York Telephone
	FLAM RUTH R	New York Telephone
	CRGUIL ALICE	New York Telephone
	PHILLIPS ARTHUR L	New York Telephone
	SEAY K L	New York Telephone
	SENDER TONI	New York Telephone
	SELLINGER HARRY	New York Telephone
	ANSTENDIG BELLA MRS	New York Telephone
	ANSTENDIG JACK	New York Telephone
	CHAVIAS PINK	New York Telephone
	FINK DAVID	New York Telephone
	FRANKLIN JULIA MRS	New York Telephone
	JOECHIM EMANUEL	New York Telephone
	MARDER GUSTAV MRS	New York Telephone
	PALEY CELIA MRS	New York Telephone

FINDINGS

<u>Year</u>	<u>Uses</u>	<u>Source</u>
1958	POSEN AL	New York Telephone
	SHULMAN FLORENCE	New York Telephone
	BAMBERGER SAML	New York Telephone
	COHN THEO D DDS	New York Telephone
	CLINGER MARCEL Y	New York Telephone
	KANE SAML	New York Telephone
	KANTROWITZ MAX L	New York Telephone
	KANTROWITZ MINNIE R MRS	New York Telephone
	KAPLAN LAZARE	New York Telephone
	KAHN ROSE E MRS	New York Telephone
	SOBEL PAULINE	New York Telephone
	SOROWITZ HARRY	New York Telephone
	BAUM ALBERT C	New York Telephone
	BAUER K	New York Telephone
	CRAMER CLEM MRS	New York Telephone
	MENDELSON SARAH	New York Telephone
	STILLER FANNY S MIRS	New York Telephone
	BERGMANN ALFRED	New York Telephone
	GLASER PHILIP	New York Telephone
	MILLER FANNIE KAHN MRS	New York Telephone
	ROBINSON WM	New York Telephone
	WILLIAMS ESTHER MRS	New York Telephone
	BONAT SAML	New York Telephone
	ROSENTHAL SAML A J	New York Telephone
	BRINN MILTON	New York Telephone
	FRIEDMAN J P	New York Telephone
	NESSIER L D MRS	New York Telephone
	RINES IRVING	New York Telephone
	OSTERWEIS LOUIS W LWYR	New York Telephone
	STEINER FREDERICKA	New York Telephone
	SALSON ALEX	New York Telephone
	SCHER TOBIAS	New York Telephone
SCHER BARNEY	New York Telephone	
SHAPIRO B MRS	New York Telephone	
1956	KAHN ROSE E MRS	New York Telephone
	KAPLAN LAZARE	New York Telephone
	KANE SAML	New York Telephone
	KAHN HELEN MRS	New York Telephone

FINDINGS

<u>Year</u>	<u>Uses</u>	<u>Source</u>
1956	JOACHIM EMANUEL	New York Telephone
	MAYER THERESA	New York Telephone
	POSEN AL	New York Telephone
	WILLIAMS ESTHER MRS	New York Telephone
	EDINBURGH ROSE	New York Telephone
	EISENBRUCH ISIDORE B	New York Telephone
	BRINN MILTON	New York Telephone
	BRODSKY A	New York Telephone
	GRAETZ LEO	New York Telephone
	GOLDEN SEYMOUR	New York Telephone
	MATTERSDORF GUSTAR	New York Telephone
	GARNER FRANKLIN S	New York Telephone
	KANTROWITZ MAX L	New York Telephone
	KLEIN IRVING	New York Telephone
	ROBINSON WM	New York Telephone
	FOX MINNIE E MRS	New York Telephone
	LEWIS SALLY	New York Telephone
	ANSTENDIG BELLA MRS	New York Telephone
	KANTROWITZ MINNIE R MRS	New York Telephone
	ROSENTHAL STELLA MRS	New York Telephone
	CHANKIN JOS	New York Telephone
	APRIL ESSIE MRS	New York Telephone
	BROMBERG NORBERT DR OFC	New York Telephone
	KAYE MORRIS MRS	New York Telephone
	KLEIN SAM	New York Telephone
	RAVITCH A	New York Telephone
	GLASER PHILIP	New York Telephone
	BLANK MANNY	New York Telephone
	BONAT SAML	New York Telephone
	RINES IRVING	New York Telephone
	BERGMANN ALFRED	New York Telephone
	LATER STEPHANIE	New York Telephone
	MILLER FANNIE KAHN MRS	New York Telephone
	MORCK ELSA F	New York Telephone
	ROSENTHAL SAML A J	New York Telephone
	ROSENBERG ANNA MRS	New York Telephone
	CRAMER CLEM MRS	New York Telephone
	BAUM ALBERT C	New York Telephone

FINDINGS

<u>Year</u>	<u>Uses</u>	<u>Source</u>
1956	BAUER K	New York Telephone
	BAUM ALBERT C	New York Telephone
	LEOPOLD IRVING B	New York Telephone
	FRANKLIN JULIA MRS	New York Telephone
	FRIEDMAN J P	New York Telephone
	BAMBERGER SAML	New York Telephone
	LEFKOWITZ MORRIS	New York Telephone
	NICOLL J L	New York Telephone
	COHN MORTIMER I	New York Telephone
	OSTERWEIS LOUIS W LWYR	New York Telephone
	SCHATZMAN EMMA MRS	New York Telephone
	SCHACHAT A	New York Telephone
	SCAISON ALEX	New York Telephone
	SCHER TOBIAS	New York Telephone
	FINK DAVID	New York Telephone
	CHAVIAS PINK	New York Telephone
	ANSTENDIG JACK	New York Telephone
	ISAACSON BERNARD	New York Telephone
	SENDER TONI	New York Telephone
	SELLINGER HARRY FLOUR PROD EXCH	New York Telephone
	SHAPIRO B J MRS	New York Telephone
	SCHWARCZ ADOLF WATCHS	New York Telephone
	STERN GEO R MRS	New York Telephone
	STILLER FANNY S MRS	New York Telephone
	STANLEY CARROLL D	New York Telephone
	STEINER FREDERICKA	New York Telephone
	FLAM RUTH R	New York Telephone
	FARBER M MRS	New York Telephone
	ALTSCHUL CARRIE M	New York Telephone
	PALSY CELIA MRS	New York Telephone
	SOBEL PAULINE	New York Telephone
	SOROWITZ HARRY	New York Telephone
	YOUNG THOS	New York Telephone
1950	BERGMANN ALFRED	New York Telephone
	NUSBAUM BLANCHE L	New York Telephone
	SCHWARCZ ADOLF WATCHS	New York Telephone
	SCHILLER RALPH	New York Telephone
	YOUNG THOS	New York Telephone

FINDINGS

<u>Year</u>	<u>Uses</u>	<u>Source</u>
1950	SOROWITZ HARRY	New York Telephone
	GLASER PHILIP	New York Telephone
	ELSENBERG ISIDORE B	New York Telephone
	BLUMENTHAL J LEON MRS	New York Telephone
	BOBER CH	New York Telephone
	DREXLER MURRAY	New York Telephone
	SCHEINMAN MARY	New York Telephone
	SHAPIRO B J	New York Telephone
	SELLINGER HARRY FLOUR PROD EXCH	New York Telephone
	KREISLER DAVID DR	New York Telephone
	BAUER KATHERINE	New York Telephone
	ADLERBLUM CLARA	New York Telephone
	BRODSKY A	New York Telephone
	WEINBAUM IRVING	New York Telephone
	ALTSCHUL MAX O MIS	New York Telephone
	ROTHENBERG MARK S MD OFC	New York Telephone
	BONAT SAML	New York Telephone
	ERNST ALFRED M	New York Telephone
	LEWIS CAROLYN	New York Telephone
	LONDON LEON LWYR	New York Telephone
	LEWIS SALLY	New York Telephone
	SIEGEL JOS	New York Telephone
	ISAACSON BERNARD	New York Telephone
	NICOLL J L LWYR	New York Telephone
	FARBER MAX	New York Telephone
	ROSENTHAL STELLA MRS	New York Telephone
	GEIZLER GERSON INS	New York Telephone
	OSTERWEIS LOUIS W LWYR	New York Telephone
	WOLLHEM WALTER E	New York Telephone
	KAPLAN LAZARE	New York Telephone
	MORCK ELSA F	New York Telephone
	MATTERDORT GUSTAV	New York Telephone
	FLAM RUTH R	New York Telephone
	BROWN HILDA MRS	New York Telephone
	EPSTEIN KLARA MRS	New York Telephone
	LUNDY ELSIE	New York Telephone
	SONNENBERG MAX	New York Telephone
	SOLOMON STELLA MRS	New York Telephone

FINDINGS

<u>Year</u>	<u>Uses</u>	<u>Source</u>
1950	MARK A	New York Telephone
	STEINER FREDERICKA	New York Telephone
	CHAVIAS PINK	New York Telephone
	RAVITCH A	New York Telephone
	STANLEY CARROLL D	New York Telephone
	COHN MORTIMER I	New York Telephone
	KANE SAML	New York Telephone
	KAHN ROSE E MRS	New York Telephone
	JOACHIM EMANUEL	New York Telephone
	STEWART MYRON	New York Telephone
	APRIL ESSIE MRS	New York Telephone
	ANSTENDIG BELLA MRS	New York Telephone
	ANSTENDIG JACK RES BUYR	New York Telephone
	FRIEDMAN J P	New York Telephone
	GLNNS LILLIAN E MRS	New York Telephone
	ROSENBERG ANNA MRS	New York Telephone
	BAKER LEE	New York Telephone
	CRAMER CLEM MRS	New York Telephone
	GODEN SEYMOUR	New York Telephone
	ROSENTHAL SAML A J	New York Telephone
	GRANVILLE TED	New York Telephone
	KRAKOWER MAX	New York Telephone
	NESSLER L D MRS	New York Telephone
	SCHACHAT A	New York Telephone
SCAISON ALEX	New York Telephone	
SAJET A	New York Telephone	
WEINBAUM MAX	New York Telephone	
1947	COHN MORTIMER I	New York Telephone
	GRANVILLE TED	New York Telephone
	ALTSCHUL MAX O MRS	New York Telephone
	ANSTENDIG BELLA MRS	New York Telephone
	ANSTENDIG JACK RES BUYR	New York Telephone
	HAHN MELVIN J	New York Telephone
	RAVITCH A	New York Telephone
	APRIL ESSIE MRS	New York Telephone
	DREXLER MURRAY	New York Telephone
	SAJET A	New York Telephone
ROSENBERG ANNA MRS	New York Telephone	

FINDINGS

<u>Year</u>	<u>Uses</u>	<u>Source</u>
1947	BROWN HILDA MRS	New York Telephone
	BAUER CATHERINE	New York Telephone
	ENGEL LEONARD D	New York Telephone
	MATTERSDORF GUSTAV	New York Telephone
	ROSENTHAL SAML AJ	New York Telephone
	ROSENTHAL STELLA MRS	New York Telephone
	WEISBERG DORA MRS	New York Telephone
	BRINN MILTON	New York Telephone
	BERGMANN ALFRED	New York Telephone
	BERMAN SAML	New York Telephone
	SCHACHAT A	New York Telephone
	SCAISON ALEX	New York Telephone
	SCHEINMAN MARY	New York Telephone
	SCHNEIDERMAN SOL	New York Telephone
	ROTHENBERG MARK S MD	New York Telephone
	JACOBS LEON	New York Telephone
	MORCK ELSA F	New York Telephone
	ELLIOTT SAUL	New York Telephone
	GEIZLER GERSON INS	New York Telephone
	LELAND ROSE E MRS	New York Telephone
	LIEBER ERNEST	New York Telephone
	LONDON LEON LWYR	New York Telephone
	STEWART MYRON	New York Telephone
	MARENSTEIN NORMA	New York Telephone
	GOLDEN SEYMOUR	New York Telephone
	NESSLER L D MRS	New York Telephone
	STRAUSS LEON M PATENTS	New York Telephone
	BONAT SAML	New York Telephone
	FALK BERTHA MRS	New York Telephone
	KAPLAN LAZARE	New York Telephone
	KAHN JACOB	New York Telephone
	SCHWARCZ ADOLF WOTCHS	New York Telephone
	WEINBAUM MAX	New York Telephone
	KREISLER DAVID DR	New York Telephone
	SELLINGER HARRY FLOUR PROD EXCH	New York Telephone
	TIMBREG ALICE	New York Telephone
	YOUNG THOS	New York Telephone
	WOLLHEIM WALTER E	New York Telephone

FINDINGS

<u>Year</u>	<u>Uses</u>	<u>Source</u>
1947	KRAKOWER MAX	New York Telephone
	BREZEL MAX	New York Telephone
	LEWIS CAROLYN	New York Telephone
	EISENBRUCH ISIDORE B	New York Telephone
	BOBER CH DMNDS	New York Telephone
	BITTKER ARTHUR C	New York Telephone
	FRIEDMAN J P	New York Telephone
	FINKELSTEIN CHAIM	New York Telephone
	FLAM RUTH R	New York Telephone
	KANE SAML	New York Telephone
	JOACHIM EMANUEL	New York Telephone
	SHAPIRO B J BRISTLS	New York Telephone
	SIEGEL JOS	New York Telephone
	BRODSKY A	New York Telephone
	GLASER PHILIP	New York Telephone
	NICOLL J L LWYR	New York Telephone
	NUSBAUM BNCHE L	New York Telephone
	SOLOMON STELLA MRS	New York Telephone
	SOROWTIZ HARRY	New York Telephone
	SONNENBERG MAX	New York Telephone
	CHAVIAS PINK	New York Telephone
	KRONACHER DORA N MRS	New York Telephone
	LADEN I	New York Telephone
	LAZERE J	New York Telephone
	OSTERWEIS LOUIS W LWYR	New York Telephone
	AARONSON DAVID W	New York Telephone
	ADLERBLUM CLARA	New York Telephone
	LEWIS SALLY	New York Telephone
1942	SCHWARTZ LOUIS J LWYR	New York Telephone
	NUSBAUM BLANCHE L	New York Telephone
	JOACHIM EMANUEL	New York Telephone
	LEWIS SALLY	New York Telephone
	ABRAMS MAE	New York Telephone
	ADLERBLUM CLARA	New York Telephone
	CONN BLANCHE	New York Telephone
	SIEGEL JOS	New York Telephone
	SOLOMON STELLA MRS	New York Telephone
	JACOBS LEON	New York Telephone

FINDINGS

<u>Year</u>	<u>Uses</u>	<u>Source</u>
1942	NESSLER L D MRS	New York Telephone
	NICOLL J L LWYR	New York Telephone
	LONDON LEON LWYR	New York Telephone
	ROSENTHAL SAML A J	New York Telephone
	ANSTENDIG BELLA MRS	New York Telephone
	ANSTENDIG JACK MDSE BRKR	New York Telephone
	APRIL ESSIE MRS	New York Telephone
	ALTSCHUL MAX O MRS	New York Telephone
	STEWART MYRON	New York Telephone
	SAJET A	New York Telephone
	SOROWITZ HARRY	New York Telephone
	COHN MORTIMER I	New York Telephone
	FRIEDMAN J P	New York Telephone
	OSTERWEIS LOUIS W LWYR	New York Telephone
	LEVINE-SAML	New York Telephone
	FALK BERTHA MRS	New York Telephone
	FLAM RUTH R	New York Telephone
	KRONACHER DORA N MRS	New York Telephone
	KREISLER DAVID DR	New York Telephone
	RABINOFF SOPHIE MD	New York Telephone
	RAVITCH A	New York Telephone
	WEINBAUM MAX	New York Telephone
	KORONES HENRY C	New York Telephone
	KANE SAML	New York Telephone
	LADZIN S MRS	New York Telephone
	BONAT SAML	New York Telephone
	BOBER CH	New York Telephone
	GINNS LEO	New York Telephone
	WALSEY DOROTHY RN	New York Telephone
	WEILL HARRY S	New York Telephone
	KAPLAN LAZARE	New York Telephone
	BRINN MILTON	New York Telephone
	BROWN HILDA MRS	New York Telephone
	BITTKER ARTHUR C	New York Telephone
	GEIZIER GERSON INS	New York Telephone
	ROSENTHAL STELLA MRS	New York Telephone
	ROTHENBERG MARK S MO	New York Telephone
	BERMAN SAML	New York Telephone

FINDINGS

<u>Year</u>	<u>Uses</u>	<u>Source</u>
1942	BRODSKY A	New York Telephone
	GOLDSTEIN M A	New York Telephone
	MARENSTEIN NORMA	New York Telephone
	SCAISON ALEX	New York Telephone
	GOLDSTEIN BENJ L	New York Telephone
	COHEN SARAH MRS	New York Telephone
	SHAPIRO B J BRISTIS	New York Telephone
	SELLINGER HARRY FLOUR PROD EXCH	New York Telephone
1938	SHELVIN BERNARD	New York Telephone
	SELLINGER HARRY	New York Telephone
	SEIDMANN A	New York Telephone
	CONKLIN JAS E	New York Telephone
	COHN MORTIMER I	New York Telephone
	CLOTH MILTON	New York Telephone
	HILL CLARENCE H	New York Telephone
	HARMON ALICE M	New York Telephone
	MEYER FELIX B	New York Telephone
	SIEGEL JOS	New York Telephone
	HOTEL MARCY	New York Telephone
	NESSLER L D	New York Telephone
	FLAM RUTH R	New York Telephone
	SONN SIDNEY H	New York Telephone
	WEYH ROBT G	New York Telephone
	WEIL ALFRED UNDTKR	New York Telephone
	ABRAMS SADIE	New York Telephone
	JACOBS LEOML	New York Telephone
	BEREND FRANK H	New York Telephone
	ALBERTS LEON N	New York Telephone
	ORNSTEIN LEE S MRS	New York Telephone
	FRISCHER CHAS	New York Telephone
	RAVITCH A	New York Telephone
	WATSKY S A DDS	New York Telephone
	LEWINSON LEAH	New York Telephone
	LEVINE SAML E	New York Telephone
	MARCY THE	New York Telephone
	KATZ HELEN MRS	New York Telephone
	GEIZLER GERSON INS	New York Telephone
	ROSENTHAL HERMAN MRS	New York Telephone

FINDINGS

<u>Year</u>	<u>Uses</u>	<u>Source</u>
1938	MALONE GERTRUDE F	New York Telephone
	CAMP REDWING	New York Telephone
	BRINN MILTON	New York Telephone
	GORDON MACE B	New York Telephone
	GINNS LEO	New York Telephone
	GOODMAN LOUIS S DR	New York Telephone
1934	Freeman Frank phys	R. L. Polk & Co.
	Marcy Sales Service Co RTN Irving Isaacs Benj P Wagner	R. L. Polk & Co.
	Marcy The Letsch H Paul mgr hotel	R. L. Polk & Co.
	Ornsten Lee S wid Rudolph mus tchr	R. L. Polk & Co.
	Hotel Marcy Cigar Stand RTN Sara Wagner	R. L. Polk & Co.
	Elman Liza tchr music	R. L. Polk & Co.
1931	Elman Mina music tchr	R. L. Polk & Co.
	COHEN ROBT	Manhattan and Bronx Directory Publishing Company Residential Directory
	HAZAY EVA	Manhattan and Bronx Directory Publishing Company Residential Directory
	SAMUELSON ISAAC	Manhattan and Bronx Directory Publishing Company Residential Directory
	COHN BERTHA L	Manhattan and Bronx Directory Publishing Company Residential Directory
	BESKIND LOUIS	Manhattan and Bronx Directory Publishing Company Residential Directory
	WOOD CHAS P	Manhattan and Bronx Directory Publishing Company Residential Directory
	DREYFUSS ARNOLD	Manhattan and Bronx Directory Publishing Company Residential Directory
	BUTLER FRANK J	Manhattan and Bronx Directory Publishing Company Residential Directory
	ARNSTEIN ETHEL P TCHR P S	Manhattan and Bronx Directory Publishing Company Residential Directory
	ADELSDORFER JEROME	Manhattan and Bronx Directory Publishing Company Residential Directory
	COHEN I MAX	Manhattan and Bronx Directory Publishing Company Residential Directory
	HARBART FLORENCE V NRSE	Manhattan and Bronx Directory Publishing Company Residential Directory
	HASBERG ESTELLE	Manhattan and Bronx Directory Publishing Company Residential Directory
HARRIS FLORENCE C	Manhattan and Bronx Directory Publishing Company Residential Directory	
HARRIS AVERALL	Manhattan and Bronx Directory Publishing Company Residential Directory	

FINDINGS

<u>Year</u>	<u>Uses</u>	<u>Source</u>
1931	SCHOENBERGER JOS	Manhattan and Bronx Directory Publishing Company Residential Directory
	WOLFF YVONNE	Manhattan and Bronx Directory Publishing Company Residential Directory
	BAMBERGER FRED E	Manhattan and Bronx Directory Publishing Company Residential Directory
	BERRICK KATH	Manhattan and Bronx Directory Publishing Company Residential Directory
	BESKIND HARRIET	Manhattan and Bronx Directory Publishing Company Residential Directory
	BERENBERG SIDNEY H	Manhattan and Bronx Directory Publishing Company Residential Directory
	BROOKMAN RUTH	Manhattan and Bronx Directory Publishing Company Residential Directory
	FRANKEN MERRITT	Manhattan and Bronx Directory Publishing Company Residential Directory
	DESSAU FANNIE C TCHR P S HOTEL MARCY	Manhattan and Bronx Directory Publishing Company Residential Directory
	DEUTSCH JACOB	Manhattan and Bronx Directory Publishing Company Residential Directory
	DEUTSCH PAULINE	Manhattan and Bronx Directory Publishing Company Residential Directory
	CRANE ABE	Manhattan and Bronx Directory Publishing Company Residential Directory
	HIRSCH HATTIE	Manhattan and Bronx Directory Publishing Company Residential Directory
	HIRSCH OSWALD	Manhattan and Bronx Directory Publishing Company Residential Directory
	MEYER CARRIE	Manhattan and Bronx Directory Publishing Company Residential Directory
	MENDEL CHAS	Manhattan and Bronx Directory Publishing Company Residential Directory
	SCHWARSWALD JULIUS	Manhattan and Bronx Directory Publishing Company Residential Directory
	GOLDBERG MINNIE	Manhattan and Bronx Directory Publishing Company Residential Directory
	COOK JOHN P	Manhattan and Bronx Directory Publishing Company Residential Directory
	COHEN ANNA	Manhattan and Bronx Directory Publishing Company Residential Directory
	HEINSHEIMER FREDK	Manhattan and Bronx Directory Publishing Company Residential Directory
	GOLDSTEIN GERTRUDE TCHR	Manhattan and Bronx Directory Publishing Company Residential Directory
	ADELSDORFER LIZZIE	Manhattan and Bronx Directory Publishing Company Residential Directory
	JOEL WM	Manhattan and Bronx Directory Publishing Company Residential Directory

FINDINGS

<u>Year</u>	<u>Uses</u>	<u>Source</u>
1931	JACOBS BERNARD F	Manhattan and Bronx Directory Publishing Company Residential Directory
	JARMEL MACK	Manhattan and Bronx Directory Publishing Company Residential Directory
	J AIS BELLE F	Manhattan and Bronx Directory Publishing Company Residential Directory
	MENDEL ROSE K	Manhattan and Bronx Directory Publishing Company Residential Directory
	SMALL PEARL	Manhattan and Bronx Directory Publishing Company Residential Directory
	SMITH GERTRUDE	Manhattan and Bronx Directory Publishing Company Residential Directory
	ALTMARK MILTON S	Manhattan and Bronx Directory Publishing Company Residential Directory
	JANOVER ELI H	Manhattan and Bronx Directory Publishing Company Residential Directory
	FRIEDMAN ESTHER	Manhattan and Bronx Directory Publishing Company Residential Directory
	GALLINGER NORMAN	Manhattan and Bronx Directory Publishing Company Residential Directory
	HIRSCH HERMAN	Manhattan and Bronx Directory Publishing Company Residential Directory
	JOEL RAY	Manhattan and Bronx Directory Publishing Company Residential Directory
	KAHN LILLIE	Manhattan and Bronx Directory Publishing Company Residential Directory
	KAUFMAN MAE	Manhattan and Bronx Directory Publishing Company Residential Directory
	KANSLER CHAS I	Manhattan and Bronx Directory Publishing Company Residential Directory
	ALBERTS ANN	Manhattan and Bronx Directory Publishing Company Residential Directory
	ALBERTS LEON N	Manhattan and Bronx Directory Publishing Company Residential Directory
	JANOVER SELMA	Manhattan and Bronx Directory Publishing Company Residential Directory
	KAHN ADOLF	Manhattan and Bronx Directory Publishing Company Residential Directory
	NEUGASS BELLA	Manhattan and Bronx Directory Publishing Company Residential Directory
	NESSLER HANNAH	Manhattan and Bronx Directory Publishing Company Residential Directory
	NESSLER LOUIS D	Manhattan and Bronx Directory Publishing Company Residential Directory
	ECKER BESSIE	Manhattan and Bronx Directory Publishing Company Residential Directory
	KRIEGSMAN SAML	Manhattan and Bronx Directory Publishing Company Residential Directory

FINDINGS

<u>Year</u>	<u>Uses</u>	<u>Source</u>
1931	GOLDMAN WM M	Manhattan and Bronx Directory Publishing Company Residential Directory
	LACKS LUCIE D	Manhattan and Bronx Directory Publishing Company Residential Directory
	LIVINGSTON STANLEY A	Manhattan and Bronx Directory Publishing Company Residential Directory
	LEVY SOL	Manhattan and Bronx Directory Publishing Company Residential Directory
	LEVY SIGMUND	Manhattan and Bronx Directory Publishing Company Residential Directory
	ASHER GEO	Manhattan and Bronx Directory Publishing Company Residential Directory
	ASHER ROSE	Manhattan and Bronx Directory Publishing Company Residential Directory
	ECKER HERMAN	Manhattan and Bronx Directory Publishing Company Residential Directory
	KOLES EDW	Manhattan and Bronx Directory Publishing Company Residential Directory
	SWARTS LOUIS	Manhattan and Bronx Directory Publishing Company Residential Directory
	MARGOLIS LOUIS TCHR P S	Manhattan and Bronx Directory Publishing Company Residential Directory
	BLOCK HERMAN	Manhattan and Bronx Directory Publishing Company Residential Directory
	BERLIN DAVID A	Manhattan and Bronx Directory Publishing Company Residential Directory
	BLOCK DOROTHY	Manhattan and Bronx Directory Publishing Company Residential Directory
	BERRICK MAX	Manhattan and Bronx Directory Publishing Company Residential Directory
	EHRENREICH MAX	Manhattan and Bronx Directory Publishing Company Residential Directory
	FRISCHER MORRIS	Manhattan and Bronx Directory Publishing Company Residential Directory
	LACKS SIDNEY	Manhattan and Bronx Directory Publishing Company Residential Directory
	LASSNER LEOPOLD	Manhattan and Bronx Directory Publishing Company Residential Directory
	LASSNER ROSALIE TCHR P S	Manhattan and Bronx Directory Publishing Company Residential Directory
	RASSLER AL GABRIEL	Manhattan and Bronx Directory Publishing Company Residential Directory
	PEREZ GEO OTTO TCHR COLL	Manhattan and Bronx Directory Publishing Company Residential Directory
	LEVY TILLIE	Manhattan and Bronx Directory Publishing Company Residential Directory
	RHODES NELLIE	Manhattan and Bronx Directory Publishing Company Residential Directory

FINDINGS

<u>Year</u>	<u>Uses</u>	<u>Source</u>
1931	RAY MEDORA L ASST H S	Manhattan and Bronx Directory Publishing Company Residential Directory
	SAXE HENRIETTA TCHR P S HOTEL MARCY	Manhattan and Bronx Directory Publishing Company Residential Directory
	BLUMBERG IDA	Manhattan and Bronx Directory Publishing Company Residential Directory
	BROCKMAN GEO	Manhattan and Bronx Directory Publishing Company Residential Directory
	BRANDT ALFRED T	Manhattan and Bronx Directory Publishing Company Residential Directory
	LEVI NAN	Manhattan and Bronx Directory Publishing Company Residential Directory
	LIEBERMANN LEO G	Manhattan and Bronx Directory Publishing Company Residential Directory
	LEVI EMIL	Manhattan and Bronx Directory Publishing Company Residential Directory
	LEVY EDW I	Manhattan and Bronx Directory Publishing Company Residential Directory
	PRAGER ARTH	Manhattan and Bronx Directory Publishing Company Residential Directory
	ULLENBERG MAX	Manhattan and Bronx Directory Publishing Company Residential Directory
	MAYER SYLVIA R TCHR P S	Manhattan and Bronx Directory Publishing Company Residential Directory
	ROSENTHAL HERMAN	Manhattan and Bronx Directory Publishing Company Residential Directory
	BUTLER EMMA L	Manhattan and Bronx Directory Publishing Company Residential Directory
	BUXBAUM FRED	Manhattan and Bronx Directory Publishing Company Residential Directory
	BLUMENTHAL JULES L	Manhattan and Bronx Directory Publishing Company Residential Directory
	GEIZLER GERSON	Manhattan and Bronx Directory Publishing Company Residential Directory
	LIEBMANN PEPITA R TCHR	Manhattan and Bronx Directory Publishing Company Residential Directory
	LIVINGSTON CAROLYN	Manhattan and Bronx Directory Publishing Company Residential Directory
	RIGLANDER MOSES M	Manhattan and Bronx Directory Publishing Company Residential Directory
	RIGLANDER S MARGT	Manhattan and Bronx Directory Publishing Company Residential Directory
	TROTSKY HENRY	Manhattan and Bronx Directory Publishing Company Residential Directory
	WENTWORTH EVA E	Manhattan and Bronx Directory Publishing Company Residential Directory
	MARKS ROSE	Manhattan and Bronx Directory Publishing Company Residential Directory

FINDINGS

<u>Year</u>	<u>Uses</u>	<u>Source</u>
1931	FRY BELLA	Manhattan and Bronx Directory Publishing Company Residential Directory
	LEINKRAM HARRY N	Manhattan and Bronx Directory Publishing Company Residential Directory
	MALAWISTA ELIAS	Manhattan and Bronx Directory Publishing Company Residential Directory
	ROSENTHAL SAML	Manhattan and Bronx Directory Publishing Company Residential Directory
	ROTH LILLIAN	Manhattan and Bronx Directory Publishing Company Residential Directory
	ROSENAU MINNIE	Manhattan and Bronx Directory Publishing Company Residential Directory
	WOLFF HARRY	Manhattan and Bronx Directory Publishing Company Residential Directory
	ZENKER DAVID	Manhattan and Bronx Directory Publishing Company Residential Directory
	SEIDMANN ABR	Manhattan and Bronx Directory Publishing Company Residential Directory
	WINTERS LOUIS H	Manhattan and Bronx Directory Publishing Company Residential Directory
	Butler Emma L	Manhattan and Bronx Directory Publishing Company Residential Directory
	Butler Frank J	Manhattan and Bronx Directory Publishing Company Residential Directory
	Buxbaum Fred	Manhattan and Bronx Directory Publishing Company Residential Directory
	Kaufman Mae	Manhattan and Bronx Directory Publishing Company Residential Directory
	Kahn Adolf	Manhattan and Bronx Directory Publishing Company Residential Directory
	Kahn Lillie	Manhattan and Bronx Directory Publishing Company Residential Directory
	Mendel Chas	Manhattan and Bronx Directory Publishing Company Residential Directory
	Mendel Rose K	Manhattan and Bronx Directory Publishing Company Residential Directory
	Gallinger Norman	Manhattan and Bronx Directory Publishing Company Residential Directory
	Friedman Esther	Manhattan and Bronx Directory Publishing Company Residential Directory
	Franken Merritt	Manhattan and Bronx Directory Publishing Company Residential Directory
	Kansler Chas I	Manhattan and Bronx Directory Publishing Company Residential Directory
	Joel Ray	Manhattan and Bronx Directory Publishing Company Residential Directory
	Joel Wm	Manhattan and Bronx Directory Publishing Company Residential Directory

FINDINGS

<u>Year</u>	<u>Uses</u>	<u>Source</u>
1931	Saxe Henrietta tchr P S Hotel Marcy	Manhattan and Bronx Directory Publishing Company Residential Directory
	Wentworth Eva E	Manhattan and Bronx Directory Publishing Company Residential Directory
	Winters Louis H	Manhattan and Bronx Directory Publishing Company Residential Directory
	Wolff Yvonne	Manhattan and Bronx Directory Publishing Company Residential Directory
	Wolff Harry	Manhattan and Bronx Directory Publishing Company Residential Directory
	Cohen Anna	Manhattan and Bronx Directory Publishing Company Residential Directory
	Cohen Robt	Manhattan and Bronx Directory Publishing Company Residential Directory
	Frischer Morris	Manhattan and Bronx Directory Publishing Company Residential Directory
	Kriegsman Saml	Manhattan and Bronx Directory Publishing Company Residential Directory
	Koles Edw	Manhattan and Bronx Directory Publishing Company Residential Directory
	Samuelson Isaac	Manhattan and Bronx Directory Publishing Company Residential Directory
	Schwarswald Julius	Manhattan and Bronx Directory Publishing Company Residential Directory
	Zenker David	Manhattan and Bronx Directory Publishing Company Residential Directory
	Adelsdorfer Jerome	Manhattan and Bronx Directory Publishing Company Residential Directory
	Adelsdorfer Lizzie	Manhattan and Bronx Directory Publishing Company Residential Directory
	Alberts Ann	Manhattan and Bronx Directory Publishing Company Residential Directory
	Alberts Leon N	Manhattan and Bronx Directory Publishing Company Residential Directory
	Altmark Milton S	Manhattan and Bronx Directory Publishing Company Residential Directory
	Cohen I Max	Manhattan and Bronx Directory Publishing Company Residential Directory
	Cook John P	Manhattan and Bronx Directory Publishing Company Residential Directory
	Goldberg Minnie	Manhattan and Bronx Directory Publishing Company Residential Directory
	Goldstein Gertrude tchr	Manhattan and Bronx Directory Publishing Company Residential Directory
	Goldman Wm M	Manhattan and Bronx Directory Publishing Company Residential Directory
	Lassner Leopold	Manhattan and Bronx Directory Publishing Company Residential Directory

FINDINGS

<u>Year</u>	<u>Uses</u>	<u>Source</u>
1931	Lassner Rosalie tchr P S	Manhattan and Bronx Directory Publishing Company Residential Directory
	Lacks Lucie D	Manhattan and Bronx Directory Publishing Company Residential Directory
	Lacks Sidney	Manhattan and Bronx Directory Publishing Company Residential Directory
	Neugass Bella	Manhattan and Bronx Directory Publishing Company Residential Directory
	Seidmann Abr	Manhattan and Bronx Directory Publishing Company Residential Directory
	Wittstein Harriet T tchr P S	Manhattan and Bronx Directory Publishing Company Residential Directory
	Wood Chas P	Manhattan and Bronx Directory Publishing Company Residential Directory
	Cohn Bertha L	Manhattan and Bronx Directory Publishing Company Residential Directory
	Crane Abe	Manhattan and Bronx Directory Publishing Company Residential Directory
	Leinkram Harry N	Manhattan and Bronx Directory Publishing Company Residential Directory
	Levy Edw I	Manhattan and Bronx Directory Publishing Company Residential Directory
	Nessler Hannah	Manhattan and Bronx Directory Publishing Company Residential Directory
	Nessler Louis D	Manhattan and Bronx Directory Publishing Company Residential Directory
	Asher Geo	Manhattan and Bronx Directory Publishing Company Residential Directory
	Asher Rose	Manhattan and Bronx Directory Publishing Company Residential Directory
	Arnstein Ethel P tchr P S	Manhattan and Bronx Directory Publishing Company Residential Directory
	Deutsch Pauline	Manhattan and Bronx Directory Publishing Company Residential Directory
	Deutsch Jacob	Manhattan and Bronx Directory Publishing Company Residential Directory
	Livingston Carolyn	Manhattan and Bronx Directory Publishing Company Residential Directory
	Liebermann Leo G	Manhattan and Bronx Directory Publishing Company Residential Directory
	Liebmann Pepita R tchr	Manhattan and Bronx Directory Publishing Company Residential Directory
	Livingston Stanley A	Manhattan and Bronx Directory Publishing Company Residential Directory
	Levi Emil	Manhattan and Bronx Directory Publishing Company Residential Directory
	Levi Nan	Manhattan and Bronx Directory Publishing Company Residential Directory

FINDINGS

<u>Year</u>	<u>Uses</u>	<u>Source</u>
1931	Berlin David A	Manhattan and Bronx Directory Publishing Company Residential Directory
	Bamberger Fred E	Manhattan and Bronx Directory Publishing Company Residential Directory
	Dreyfuss Arnold	Manhattan and Bronx Directory Publishing Company Residential Directory
	Dessau Fannie C tchr P S Hotel Marcy	Manhattan and Bronx Directory Publishing Company Residential Directory
	Harbart Florence V nrse	Manhattan and Bronx Directory Publishing Company Residential Directory
	Heinsheimer Fredk	Manhattan and Bronx Directory Publishing Company Residential Directory
	Hasberg Estelle	Manhattan and Bronx Directory Publishing Company Residential Directory
	Harris Averall	Manhattan and Bronx Directory Publishing Company Residential Directory
	Harris Florence C	Manhattan and Bronx Directory Publishing Company Residential Directory
	Levy Sigmund	Manhattan and Bronx Directory Publishing Company Residential Directory
	Levy Sol	Manhattan and Bronx Directory Publishing Company Residential Directory
	Levy Tillie	Manhattan and Bronx Directory Publishing Company Residential Directory
	Malawista Elias	Manhattan and Bronx Directory Publishing Company Residential Directory
	Perez Geo Otto tchr Coll	Manhattan and Bronx Directory Publishing Company Residential Directory
	Prager Arth	Manhattan and Bronx Directory Publishing Company Residential Directory
	Smith Gertrude	Manhattan and Bronx Directory Publishing Company Residential Directory
	Hazay Eva	Manhattan and Bronx Directory Publishing Company Residential Directory
	Berenberg Sidney H	Manhattan and Bronx Directory Publishing Company Residential Directory
	Block Dorothy	Manhattan and Bronx Directory Publishing Company Residential Directory
	Block Herman	Manhattan and Bronx Directory Publishing Company Residential Directory
	Beskind Harriet	Manhattan and Bronx Directory Publishing Company Residential Directory
	Beskind Louis	Manhattan and Bronx Directory Publishing Company Residential Directory
	Berrick Kath	Manhattan and Bronx Directory Publishing Company Residential Directory
	Berrick Max	Manhattan and Bronx Directory Publishing Company Residential Directory

FINDINGS

<u>Year</u>	<u>Uses</u>	<u>Source</u>
1931	Ehrenreich Max	Manhattan and Bronx Directory Publishing Company Residential Directory
	Ecker Bessie	Manhattan and Bronx Directory Publishing Company Residential Directory
	Ecker Herman	Manhattan and Bronx Directory Publishing Company Residential Directory
	Marks Rose	Manhattan and Bronx Directory Publishing Company Residential Directory
	Margolis Jeannette tchr H S	Manhattan and Bronx Directory Publishing Company Residential Directory
	Margolis Louis tchr P S	Manhattan and Bronx Directory Publishing Company Residential Directory
	Ray Medora L asst H S	Manhattan and Bronx Directory Publishing Company Residential Directory
	Rassler Al Gabriel	Manhattan and Bronx Directory Publishing Company Residential Directory
	Trotsky Henry	Manhattan and Bronx Directory Publishing Company Residential Directory
	Blumenthal Jules L	Manhattan and Bronx Directory Publishing Company Residential Directory
	Blumberg Ida	Manhattan and Bronx Directory Publishing Company Residential Directory
	Brandt Alfred T	Manhattan and Bronx Directory Publishing Company Residential Directory
	Hirsch Hattie	Manhattan and Bronx Directory Publishing Company Residential Directory
	Hirsch Herman	Manhattan and Bronx Directory Publishing Company Residential Directory
	Hirsch Oswald	Manhattan and Bronx Directory Publishing Company Residential Directory
	Mayer Sylvia R tchr P S	Manhattan and Bronx Directory Publishing Company Residential Directory
	Rosenau Minnie	Manhattan and Bronx Directory Publishing Company Residential Directory
	Rhodes Nellie	Manhattan and Bronx Directory Publishing Company Residential Directory
	Swarts Louis	Manhattan and Bronx Directory Publishing Company Residential Directory
	Bruzzozone Menotti	Manhattan and Bronx Directory Publishing Company Residential Directory
	Fry Bella	Manhattan and Bronx Directory Publishing Company Residential Directory
	Brookman Ruth	Manhattan and Bronx Directory Publishing Company Residential Directory
	Brockman Geo	Manhattan and Bronx Directory Publishing Company Residential Directory
	Janover Eli H	Manhattan and Bronx Directory Publishing Company Residential Directory

FINDINGS

<u>Year</u>	<u>Uses</u>	<u>Source</u>
1931	Janover Selma	Manhattan and Bronx Directory Publishing Company Residential Directory
	Jarmel Mack	Manhattan and Bronx Directory Publishing Company Residential Directory
	Jacobs Bernard F	Manhattan and Bronx Directory Publishing Company Residential Directory
	Jais Belle F	Manhattan and Bronx Directory Publishing Company Residential Directory
	Meyer Carrie	Manhattan and Bronx Directory Publishing Company Residential Directory
	Riglander Moses M	Manhattan and Bronx Directory Publishing Company Residential Directory
	Riglander S Margt	Manhattan and Bronx Directory Publishing Company Residential Directory
	Rosenthal Saml	Manhattan and Bronx Directory Publishing Company Residential Directory
	Rosenthal Herman	Manhattan and Bronx Directory Publishing Company Residential Directory
	Roth Lillian	Manhattan and Bronx Directory Publishing Company Residential Directory
	Ullenberg Max	Manhattan and Bronx Directory Publishing Company Residential Directory
	WITTSTEIN HARRIET T TCHR P S	Manhattan and Bronx Directory Publishing Company Residential Directory
MARGOLIS JEANNETTE TCHR H S	Manhattan and Bronx Directory Publishing Company Residential Directory	
1927	Marcy The	New York Telephone
	Largo Realty Corp	New York Telephone
	Hotel Marcy	New York Telephone
	LARGO REALTY CORP	New York Telephone
	HOTEL MARCY	New York Telephone
	MARCY THE	New York Telephone

732 West End Avenue

<u>Year</u>	<u>Uses</u>	<u>Source</u>
2000	M BODDEN	Cole Information Services
	JOSHUA HOSSEINOF	Cole Information Services
	DAVID MAYFIELD	Cole Information Services
1988	BODDEN W	NYNEX Telephone
	BODDEN MILTN B	NYNEX Telephone
	BODDEN M	NYNEX Telephone
1983	BODDEN M	New York Telephone
	BREEN N	New York Telephone
	BODDEN MILTON B	New York Telephone

FINDINGS

<u>Year</u>	<u>Uses</u>	<u>Source</u>
1983	Breen N	New York Telephone
1978	BODDEN M	New York Telephone
	BODDEN MILTON B	New York Telephone
	BREEN N	New York Telephone
1973	BODDEN MILTON B	New York Telephone
	BREEN N	New York Telephone
	LEE & LEE BOOKSELLERS	New York Telephone
1968	MOORE S	New York Telephone
	MEIROSE ENID LPN	New York Telephone
	BODDEN DONALD	New York Telephone
	BREEN N	New York Telephone
1963	SCHULER HEIDE	New York Telephone
	SILBERMANN AGNES MRS	New York Telephone
	DIEDRICH PEGGY MRS	New York Telephone
1958	SEMENIK NICHOLAS MRS	New York Telephone
	DIEDRICH PEGGY MRS	New York Telephone
1956	SEMENIK NICHOLAS MRS	New York Telephone
	WEHNER BERTA MRS	New York Telephone
	BARCAN & FRIED DRSES	New York Telephone
1950	BLUM ROBT	New York Telephone
	TULIN WM D	New York Telephone
1947	RHODES JOHN C	New York Telephone
1942	BECKWITH BERTHA D PH T	New York Telephone
1938	CLINI MARIE B	New York Telephone
	HOFF HOWARD C DR	New York Telephone
1931	JUANILLO JESUS	Manhattan and Bronx Directory Publishing Company Residential Directory
	MEYERS MAURICE	Manhattan and Bronx Directory Publishing Company Residential Directory
	THOMPSON LEWIS	Manhattan and Bronx Directory Publishing Company Residential Directory
	Juanillo Jesus	Manhattan and Bronx Directory Publishing Company Residential Directory
	Meyers Maurice	Manhattan and Bronx Directory Publishing Company Residential Directory
	Thompson Lewis	Manhattan and Bronx Directory Publishing Company Residential Directory
1920	Tomasulo Giuseppe phys	R. L. Polk & Co.
	Foster Reginald writer The World	R. L. Polk & Co.

FINDINGS

736 West End Avenue

<u>Year</u>	<u>Uses</u>	<u>Source</u>
2000	ALAN ABEL	Cole Information Services
	TERRANCE T HULTS	Cole Information Services
	HELEN MATTHEWS	Cole Information Services
	ARNOLD ACKERMANN	Cole Information Services
	JACQUES ACKERMANN	Cole Information Services
	MARTIN ARIAS	Cole Information Services
	ROBERT BARRY	Cole Information Services
	C BATTISTUZZI	Cole Information Services
	R BATTISTUZZI	Cole Information Services
	ROBERT BORNSTEIN	Cole Information Services
	V CAHILL	Cole Information Services
	GIORGIO CATTORETTI	Cole Information Services
	JESSE COHEN	Cole Information Services
	R CORDERO	Cole Information Services
	M L CRAWFORD	Cole Information Services
	P L DE CASTRO	Cole Information Services
	KIMBERLY GRIGSBY	Cole Information Services
	ALLEN HAINES	Cole Information Services
	DAVID HELLER	Cole Information Services
	ALISON JONES	Cole Information Services
	ALISON JONES	Cole Information Services
	PATRICIA G JONES	Cole Information Services
	EUGENE M KAHN	Cole Information Services
	M J KEEBLE	Cole Information Services
	H KIM	Cole Information Services
	JOSEPH M KOSINSKI	Cole Information Services
	MASHA KUZNETSOV	Cole Information Services
	MARGOT LANDMAN	Cole Information Services
	JOANNAH LIVINGSTON	Cole Information Services
	JOSH LOCKWOOD	Cole Information Services
	MATTHEW SCHNEIDER	Cole Information Services
	HEATHER SCHNORF	Cole Information Services
	D SCHREIBER	Cole Information Services
	JENNIFER SHERIDAN	Cole Information Services
	IRA SIMMONDS	Cole Information Services
	FRANK SMITH	Cole Information Services
	BRUCE SPENCER	Cole Information Services

FINDINGS

<u>Year</u>	<u>Uses</u>	<u>Source</u>
2000	JANET MACDONALD	Cole Information Services
	MICHELLE MALDONADO	Cole Information Services
	P MC NAUGHTON	Cole Information Services
	YUTAKA OSAWA	Cole Information Services
	ILONNA PEDERSON	Cole Information Services
	J PERKINS	Cole Information Services
	JANET PLOTKIN	Cole Information Services
	ROBERTA RODEN	Cole Information Services
	ESTHER ROSENBERG	Cole Information Services
	K SANDLER	Cole Information Services
	J THOMPSON	Cole Information Services
	CYNTHIA WEINSTEIN	Cole Information Services
	MARCIA YUTMAN	Cole Information Services
	E END MUTUAL FNDS	Cole Information Services
W END AV ASSOC	Cole Information Services	
1998	EAST END MUTUAL FUNDS INC	NYNEX Telephone
	WEST END AV ASSOC	NYNEX Telephone
	EAST END MUTUAL FUNDS INC MANHATTAN	NYNEX Telephone
1993	SPENCER PRODUCTION INC	NYNEX Telephone
	FEARON JOSEPH P DDS	NYNEX Telephone
	WONG YING JO DDS	NYNEX Telephone
1988	DOUGLAS W C	NYNEX Telephone
	ROSENBERG ESTHER	NYNEX Telephone
	PUIG SOTERO DDS	NYNEX Telephone
	KAHN EUGENE M	NYNEX Telephone
	HARTZ P R	NYNEX Telephone
	SMITH FRANK	NYNEX Telephone
	CAHILL DAN	NYNEX Telephone
	PAGE G	NYNEX Telephone
	YTATMNAN M	NYNEX Telephone
	HANWAY S K	NYNEX Telephone
	LEE SANG HEE	NYNEX Telephone
	IASENZA S	NYNEX Telephone
	PEDERSON IONNA	NYNEX Telephone
	MEDICAL ILLUSTRATIONS CO	NYNEX Telephone
	SIMMONDS IRA	NYNEX Telephone
	VATENZUELA LEN	NYNEX Telephone
	ACKERMAN JACQUES	NYNEX Telephone

FINDINGS

<u>Year</u>	<u>Uses</u>	<u>Source</u>
1988	CAMPBELL WILLIAM	NYNEX Telephone
	FARESE K R	NYNEX Telephone
	SCHENKER E	NYNEX Telephone
	SCHREIBER DORIS	NYNEX Telephone
	SANDIER K	NYNEX Telephone
	PAGE GALE	NYNEX Telephone
	FONDANOVA A	NYNEX Telephone
	MACDONALD JANET	NYNEX Telephone
	FOLEY M	NYNEX Telephone
	PIZZA L	NYNEX Telephone
	PERKINS J	NYNEX Telephone
	CORMAN P	NYNEX Telephone
	FRIESEN W J	NYNEX Telephone
	MC KENZIE OBIE L	NYNEX Telephone
	POSNER S	NYNEX Telephone
	STUETZ BERNIE	NYNEX Telephone
	SPENCER BRUCE	NYNEX Telephone
	SPENCER PRODUCTIONS INC	NYNEX Telephone
	TWOMEY RICHARD	NYNEX Telephone
	BENAMY T	NYNEX Telephone
	DANK LEONARD ILUSTR	NYNEX Telephone
	GOLANT FRED	NYNEX Telephone
	MERNIT N	NYNEX Telephone
	WIT DAVID EDMUND	NYNEX Telephone
	WOLFE LEONARD	NYNEX Telephone
	THOMPSON J	NYNEX Telephone
	YELLIN R	NYNEX Telephone
	DE CASTRO LUIS PEDROSA	NYNEX Telephone
	BORNSTEIN ROBERT	NYNEX Telephone
	BERNSTEIN BARNES	NYNEX Telephone
	BAXTER DWIGHT	NYNEX Telephone
	DABNEY-BAXTER STEPHANIE	NYNEX Telephone
	KURTH GERTRUD M PHD	NYNEX Telephone
FLOOD L PARKER	NYNEX Telephone	
ENGLISH DENNIS	NYNEX Telephone	
ECOY ROBERT	NYNEX Telephone	
1983	BENAMY T	New York Telephone
	BERNSTEIN BARNES	New York Telephone

FINDINGS

<u>Year</u>	<u>Uses</u>	<u>Source</u>
1983	DECASTRO LUIS PEDROSA	New York Telephone
	DABNEY-BAXTER STEPHANIE	New York Telephone
	GOLANT FRED	New York Telephone
	PERKINS J	New York Telephone
	PERLSTEIN L	New York Telephone
	PEDERSON ILONNA	New York Telephone
	THOMPSON J	New York Telephone
	WOLFE LEONARD	New York Telephone
	GREBE S	New York Telephone
	MACOY ROBERT	New York Telephone
	YUTMAN M	New York Telephone
	VALENZUELA LEN	New York Telephone
	BORNSTEIN ROBERT	New York Telephone
	KURTH GERTRUD M PHD	New York Telephone
	MCKENZIE OBIE L	New York Telephone
	POSNER S	New York Telephone
	SINGER MAX	New York Telephone
	DANK LEONARD ILUSTR	New York Telephone
	HZ P R	New York Telephone
	PUIG SOTERO DDS	New York Telephone
	RAMIREZ LOLITA MRS	New York Telephone
	FLOOD PETER G	New York Telephone
	HERMAN PAUL	New York Telephone
	BAXTER DWIGHT	New York Telephone
	CAHILL DAN	New York Telephone
	ENGLISH DENNIS	New York Telephone
	LAUDEN J	New York Telephone
	MOSBACHER ANDREA & MARTIN	New York Telephone
	ACKERMANN JACQUES	New York Telephone
	IASENZA S	New York Telephone
	LITTLE BWAY THEATRE	New York Telephone
	FOLEY M	New York Telephone
	CORMAN P	New York Telephone
	KALISCH SYLVIA	New York Telephone
	KAHN EUGENE M	New York Telephone
	MACDONALD JANET	New York Telephone
	PAGE G	New York Telephone
	PAGE GALE	New York Telephone

FINDINGS

<u>Year</u>	<u>Uses</u>	<u>Source</u>
1983	STUETZ BERNIE	New York Telephone
	SCHREIBER DORIS	New York Telephone
	SANDLER K	New York Telephone
	SPENCER BRUCE	New York Telephone
	STIRLER S	New York Telephone
	Wolfe Leonard	New York Telephone
	Dank Leonard ilustr	New York Telephone
	Kurth Gertrud M ph D	New York Telephone
	Golant Fred	New York Telephone
	Cahill Dan	New York Telephone
	Macdonald Janet	New York Telephone
	Kahn Eugene M	New York Telephone
	Pederson Ilonna	New York Telephone
	Schreiber Doris	New York Telephone
	Ramirez Lolita Mrs	New York Telephone
	Posner S	New York Telephone
	Singer Max	New York Telephone
	Benamy T	New York Telephone
	Spencer Bruce	New York Telephone
	1978	DANK LEONARD ILUSTR
GOLDBERG DORA		New York Telephone
KALISCH SYLLIA		New York Telephone
KURTH GERTRUD M PHD		New York Telephone
LAMSON GEO		New York Telephone
MOFFITT P-L		New York Telephone
UTEVSKYL MICHAEL		New York Telephone
WOLFE LEONARD		New York Telephone
KIM H		New York Telephone
SCHENKER E		New York Telephone
RUNNER 7		New York Telephone
BORNSTEIN ROBERT		New York Telephone
HART AUBREY		New York Telephone
OKAYAMA TOSHIHIKO		New York Telephone
MACDONALD A J		New York Telephone
ADLER BRUCE		New York Telephone
DECASTRO LUIS PEDROSA		New York Telephone
HARTZ P R		New York Telephone
BENAMY T		New York Telephone

FINDINGS

<u>Year</u>	<u>Uses</u>	<u>Source</u>
1978	ERWIN ROBERT B	New York Telephone
	HAMOVIS MOLOCH	New York Telephone
	SANDLER EVE	New York Telephone
	SCHREIBER DORIS	New York Telephone
	RHODY JOANNE	New York Telephone
	GOLANT FRED	New York Telephone
	KING NELDA J	New York Telephone
	ANDERSON PATRICK T	New York Telephone
	YUTMAN M	New York Telephone
	KAHN EUGENE M	New York Telephone
	CAHILL DAN 73	New York Telephone
	HONIG JACQUES DR DNTST	New York Telephone
	PEDERSON LLONNA	New York Telephone
	PERKINS J	New York Telephone
	PUIG SOTERO DDS	New York Telephone
	MACCINI A	New York Telephone
	MACDONALD JANET	New York Telephone
	SPENCER BRUCE	New York Telephone
	CASALE M L	New York Telephone
	SINGER MAX	New York Telephone
	ACKERMANN JACQUES	New York Telephone
	FLOOD PETER G	New York Telephone
	POSNER S	New York Telephone
	SMITH P A E	New York Telephone
	COLES BILL	New York Telephone
	RAMIREZ LOLITA MRS	New York Telephone
	CORMAN H	New York Telephone
	GAYMON M N	New York Telephone
	KELLY WILLIAM	New York Telephone
	KENNEDY JOHN JOSEPH	New York Telephone
1973	BERGER I	New York Telephone
	BENAMY T	New York Telephone
	MORSE ANDREW J	New York Telephone
	BERNSTEIN LARRY	New York Telephone
	BORDEAUX MARTINE	New York Telephone
	GRIFFITH DAVID	New York Telephone
	KIM H	New York Telephone
LANDAU ARTHUR	New York Telephone	

FINDINGS

<u>Year</u>	<u>Uses</u>	<u>Source</u>
1973	LANDSMAN B	New York Telephone
	EDELSON MURRAY DR DNTALSTORG	New York Telephone
	HART AUBREY	New York Telephone
	KURTH GERTRUDE M PHD	New York Telephone
	KALISCH S	New York Telephone
	DE CASTRO LOIS	New York Telephone
	SANDLER ZACHARY	New York Telephone
	HELHOSKI M R	New York Telephone
	SCHENKER E	New York Telephone
	EDELSON JEROME DNTST OFC	New York Telephone
	GEWING RUDOLF	New York Telephone
	KRONENGOLD EDDY	New York Telephone
	LAMSON GEO	New York Telephone
	MAC DONALD A J	New York Telephone
	PEDERSON ILONNA	New York Telephone
	RAFALSKY THOMAS R WEST END AV	New York Telephone
	MICHAEL DR	New York Telephone
	ACKERMANN SAML	New York Telephone
	CAHILL DAN	New York Telephone
	HOFFMAN J E	New York Telephone
	SCHREIBER DORIS	New York Telephone
	FERENC ANDREA	New York Telephone
	LIPOUETSKY LEONID	New York Telephone
	LIPOVETSKY REBECCA MRS	New York Telephone
	MACDONALD JANET	New York Telephone
	MACCINI A	New York Telephone
	SINGER MAX	New York Telephone
	SILVER SANDOR OR PODITRST	New York Telephone
	COHEN HARRY	New York Telephone
	SPODHEIM RENEE	New York Telephone
	KAHN EUGENE M	New York Telephone
	MENKE DAVID	New York Telephone
	PUIG SOTERO DDS	New York Telephone
	POSNER S	New York Telephone
	REID LOUISE MRS	New York Telephone
	SPENCER BRUCE	New York Telephone
	GOLANT FRED	New York Telephone
	GOLDBERG DORA	New York Telephone

FINDINGS

<u>Year</u>	<u>Uses</u>	<u>Source</u>
1973	RINGEL JUNE	New York Telephone
1968	NICHOLAS CLOVER	New York Telephone
	LERNER HELEN	New York Telephone
	KAHN EUGENE M	New York Telephone
	MAYER GRETA M	New York Telephone
	MARTINKOVIC JOS JR	New York Telephone
	MC CORMICK ROBT B	New York Telephone
	LAZER HANY	New York Telephone
	WOLFE LEONARD	New York Telephone
	ROBINSON THEO MD	New York Telephone
	MORSE ANDREW J	New York Telephone
	LAMSON GEO	New York Telephone
	LANDSMAN BETTY MRS	New York Telephone
	LAWRENCE HENRY PHOTO STUDIOS	New York Telephone
	HENRY LAWRENCE ARTST	New York Telephone
	KURTH GERTRUD M PH D	New York Telephone
	KRONENGOLD EDDY	New York Telephone
	EDELSON MURRAY DR DNTAL SURGN	New York Telephone
	EDELSON JEROME DNTST OFC	New York Telephone
	SPODHEIM RENE	New York Telephone
	SPENCER BRUCE	New York Telephone
	SPRAGUE STUART S	New York Telephone
	RAMIREZ LOLITA MRS	New York Telephone
	GRIFFITH DAVID	New York Telephone
	WEISSMAN HEDY MRS	New York Telephone
	SINGER MAX	New York Telephone
	DECASTRO LUIS	New York Telephone
	DANK LEONARD D LUSTR	New York Telephone
	CAHILL DAN	New York Telephone
	SILVER SANDOR DR POOITRST	New York Telephone
	GOLDBERG DORA	New York Telephone
	GOLDFARB ERWIN	New York Telephone
	CAPEL GUY	New York Telephone
	BOUSEL E	New York Telephone
	COHEN HARRY	New York Telephone
	SHIPLEY ANS	New York Telephone
	POSNER S	New York Telephone
	PEDERSON ILOANNA	New York Telephone

FINDINGS

<u>Year</u>	<u>Uses</u>	<u>Source</u>
1968	JEAN MICHEL	New York Telephone
	GEWING RUDOLF	New York Telephone
	ACKERMANN SAMI	New York Telephone
	BENAMY T	New York Telephone
	SCHMUCKLER R S	New York Telephone
	SCHENKER E	New York Telephone
	SCHREIBER DORIS	New York Telephone
	LOWENTHAL ETTA	New York Telephone
	MACCINI A	New York Telephone
	HART AUBREY	New York Telephone
	GOLANT FRED	New York Telephone
	HIGGINS JOHN	New York Telephone
	MACDONALD JANET	New York Telephone
	LIPOVETSKY LEONID	New York Telephone
	LIPOVETSKY REBECCA MRS	New York Telephone
	KALISCH SYLVIA	New York Telephone
	REID LOUISE MRS	New York Telephone
LIPETZ SAML	New York Telephone	
1963	FARAH JOHN H	New York Telephone
	HENRY LAWRENCE ARTST	New York Telephone
	LIPETZ SAML	New York Telephone
	SCHMUCKLER R S	New York Telephone
	SCHEIER JUDITH MRS	New York Telephone
	SCHENKER E	New York Telephone
	SCHATTEN ARTHUR	New York Telephone
	OSBORN REYNOLD	New York Telephone
	SCHNEIDER ADOLE MRS	New York Telephone
	SELTZER JUDITH	New York Telephone
	SCHREIBER DORS	New York Telephone
	PEARLMAN EDW	New York Telephone
	MACDONALD A J	New York Telephone
	MARX HENRY S CPA	New York Telephone
	SINGER MAX	New York Telephone
	COTTER ROSE	New York Telephone
	KAHN EUGENE M	New York Telephone
	MAYER GRETA M	New York Telephone
	SILVER SANDOR DR PODITRST	New York Telephone
	SPODHEIM RENEE	New York Telephone

FINDINGS

<u>Year</u>	<u>Uses</u>	<u>Source</u>
1963	SPENCER BRUCE	New York Telephone
	STEINER PETER	New York Telephone
	WEISSMAN HEDY MRS	New York Telephone
	WEISS ARTHUR H	New York Telephone
	DANK LEONARD D ILSTR	New York Telephone
	KALISCH SYLVIA	New York Telephone
	REID LOUISE MRS	New York Telephone
	WOLFE LEONARD	New York Telephone
	RICHTER SUSAN	New York Telephone
	DE CASTRO LUIS	New York Telephone
	GOLDFARB ERWIN	New York Telephone
	FINCH STANLEY	New York Telephone
	LOWENTHAL BENJ	New York Telephone
	LEVINE ANN S	New York Telephone
	MACCINI ANNA B	New York Telephone
	GORDON VAILA MISS	New York Telephone
	GOLDBERG PAULINE	New York Telephone
	ROBINSON THEO M D	New York Telephone
	LAMSON GEO	New York Telephone
	RAMIREZ LOLITA MRS	New York Telephone
	GOLANT FRED	New York Telephone
	HART AUBREY	New York Telephone
	FRIEDMAN DAVID	New York Telephone
	PAUL ALICE	New York Telephone
	GEWING RUDOLF	New York Telephone
	LANDSMAN BETTY MRS	New York Telephone
	OXMAN LEON M MD	New York Telephone
	FRANK STATIA	New York Telephone
	TUROK PAUL	New York Telephone
	EDELSON JEROME DNTST OFC	New York Telephone
	EDELSON MURRAY DR DNTAL SURGN	New York Telephone
	LAWRENCE HENRY PHOTO STUDIOS	New York Telephone
	COHEN HARRY LIFE INS	New York Telephone
	ACKERMANN SAML	New York Telephone
	CABRERA GEO B	New York Telephone
	KURTH GERTRUD M PH D	New York Telephone
	LERNER HELEN	New York Telephone
1958	LANDSMAN BETTY MRS	New York Telephone

FINDINGS

<u>Year</u>	<u>Uses</u>	<u>Source</u>
1958	SCHEINMAN TOM	New York Telephone
	NAGY EDNA	New York Telephone
	LEVEY DAVE L	New York Telephone
	KAHN EUGENE M	New York Telephone
	TURETZKY HELEN	New York Telephone
	ACKERMANN SAML	New York Telephone
	LAWRENCE HENRY PHOTO STUDIOS	New York Telephone
	LEVINE ANN S	New York Telephone
	LERCH STEPHEN	New York Telephone
	FARAH JOHN H	New York Telephone
	PEARLMAN EDW	New York Telephone
	SCHMUCKLER R S	New York Telephone
	LOWENTHAL BENMJ	New York Telephone
	ARUNY TAMARA E	New York Telephone
	FORTGANG MAX	New York Telephone
	MACDONALD A J	New York Telephone
	PLISCO BERNARD	New York Telephone
	SILVER SANDOR DR PODITRST	New York Telephone
	SINGER MAX	New York Telephone
	COTTER ROSE	New York Telephone
	FRANK STATIA	New York Telephone
	KALISCH SYLVIA	New York Telephone
	MAYER GRETA M	New York Telephone
	RAMIREZ LOLITA MRS	New York Telephone
	GEWING RUDOLF	New York Telephone
	STEINER THOS	New York Telephone
	SPODHEIM RENEE	New York Telephone
	SPODHELM RENEE	New York Telephone
	GILKESON ROBT C	New York Telephone
	GOLDBERG PPAULINE	New York Telephone
	REID LOUISE MRS	New York Telephone
	WEISSMAN MAX MD OFC	New York Telephone
	COHEN HARRY LIFE INS	New York Telephone
	FRIEDMAN DAVID	New York Telephone
	DIAMOND HAROLD E	New York Telephone
	GORDON ROBT H	New York Telephone
	LAMSON GEO	New York Telephone
	NAGEL MORITZ	New York Telephone

FINDINGS

<u>Year</u>	<u>Uses</u>	<u>Source</u>
1958	HENRY LAWRENCE ARTST	New York Telephone
	KILBY ROBT A	New York Telephone
	KURTH GERTRUD M PH D	New York Telephone
	MACCINI ANNA B	New York Telephone
	LIPETZ SAML	New York Telephone
1956	GOLDBERG PAULINE	New York Telephone
	GOLANT FRED	New York Telephone
	ACKERMANN SAML	New York Telephone
	KAHN EUGENE M	New York Telephone
	MASEL IRWIN	New York Telephone
	PLISCO BERNARD	New York Telephone
	WEISSMAN MAX MD OFC	New York Telephone
	EDELSON MURRAY DR DNTAL SURGN	New York Telephone
	GOLDIE CHAS	New York Telephone
	JOSEPH FRANK	New York Telephone
	LEVINE ANN S	New York Telephone
	EDELSON JEROME DNTST OFC	New York Telephone
	KATZENSTEIN ERNST	New York Telephone
	COHEN HARRY LIFE INS	New York Telephone
	SINGER MAX	New York Telephone
	SCHMUCKLER ROSALIE S	New York Telephone
	COTTER ROSE	New York Telephone
	BRONSTEIN VICTORIA MRS	New York Telephone
	KILBY ROBT A	New York Telephone
	KILBY RUTH MARIA	New York Telephone
	REID LOUISE MRS	New York Telephone
	MRS	New York Telephone
	LAWRENCE HENRY PHOTO STUDIOS	New York Telephone
	LAMSON GEO	New York Telephone
	GEWING RUDOLF	New York Telephone
	LANDSMAN BETTY MRS	New York Telephone
	NAGY EDNA	New York Telephone
	HENRY LAWRENCE ARTST	New York Telephone
	KURTH GERTRUD M PH D	New York Telephone
	LERCH STEPHEN	New York Telephone
NAGEL MORITZ	New York Telephone	
FRANK STATIA	New York Telephone	
FRIEDMAN FLORENCE L	New York Telephone	

FINDINGS

<u>Year</u>	<u>Uses</u>	<u>Source</u>
1956	FRIEDMAN DAVID	New York Telephone
	BARRETT JEANNE MRS	New York Telephone
	LIPETZ SAML	New York Telephone
	SACKS SOL D	New York Telephone
	FREEMAN EDWIN M	New York Telephone
	ARNEY TAMARA E	New York Telephone
	LOWENTHAL BENJ	New York Telephone
	O NEILL D J	New York Telephone
	FORTGANG MAX	New York Telephone
	ANNE-MAR PIANO STUDIO	New York Telephone
	MACCINI ANNA B	New York Telephone
	PEARLMAN EDW	New York Telephone
	SCHWIRCK SYLVIA MRS	New York Telephone
	STEINER THOS	New York Telephone
	MACDONALD A J	New York Telephone
	MARGULIUS ANITA MRS PLANST	New York Telephone
	MARX HENRY S CPA	New York Telephone
	PILLONEL CHRISTIAN	New York Telephone
	VINCE JOHN J	New York Telephone
	1950	LAWRENCE HENRY PHOTO STUDIOS
NAGY EDNA		New York Telephone
SCHWIRCK PHILIP		New York Telephone
HENRY LAWRENCE ARTST		New York Telephone
FRIEDMAN DAVID		New York Telephone
FREEMAN EDWIN M		New York Telephone
EELSON JEROME DNTST OFC		New York Telephone
LIPETZ EMANUEL		New York Telephone
KILBY ROBT A		New York Telephone
LERCH STEPHEN		New York Telephone
LOWENTHAL BENJ		New York Telephone
KORNBERG PETER		New York Telephone
BERNSTEIN ALBERT E		New York Telephone
ROGER MARY L MRS		New York Telephone
STEINER VALERIE MRS		New York Telephone
BRONSTEIN VICTORIA MRS		New York Telephone
PEARLMAN EDW		New York Telephone
PLISCO BERNARD		New York Telephone
HANS W		New York Telephone

FINDINGS

<u>Year</u>	<u>Uses</u>	<u>Source</u>
1950	SINGER MAX	New York Telephone
	SPIEGEL JULES E	New York Telephone
	ACKERMANN SAML	New York Telephone
	FRANK STATIA	New York Telephone
	FORTGANG MAX	New York Telephone
	FREIMANN A PROF	New York Telephone
	MARX HENRY S	New York Telephone
	CNCINNATI BUTCHER S SUPL CO	New York Telephone
	FRIEDMAN FLORENCE L	New York Telephone
	KHAN EUGENE M B	New York Telephone
	RICHMAN CELIA R	New York Telephone
	COHEN HARRY LIFE INS	New York Telephone
	MIRZOEFF R	New York Telephone
	ROSENBACHH GUSTAV	New York Telephone
	COTTER ROSE	New York Telephone
	GOLDBERG ABE	New York Telephone
	KATZENSTEIN ERNST	New York Telephone
	LANDSMAN BETTY MRS	New York Telephone
	SACKS SOL D	New York Telephone
	WEISSMAN MAX MD OFC	New York Telephone
GOLDIE CHAS	New York Telephone	
1947	LIPETZ EMANUEL	New York Telephone
	LOWENTHAL BENJ	New York Telephone
	COTTER ROSE	New York Telephone
	COWEN ELIAS DAVID	New York Telephone
	HALTON THEO N	New York Telephone
	MANSBACH I MRS	New York Telephone
	BACHRACH SYLVIA	New York Telephone
	MAGUIRE E M MRS	New York Telephone
	MIRZOEFF R	New York Telephone
	MARX HENRY S CPA	New York Telephone
	ROTWEIN SOLOMON	New York Telephone
	EDELSON MURRAY DR DNTAL SURGN	New York Telephone
	FAVATA SALVATORE CHAS MD OFC	New York Telephone
	MULLER JANET MRS	New York Telephone
	SAVARESE GEO	New York Telephone
	FRANK STATIA	New York Telephone
	KLINGER FRANK	New York Telephone

FINDINGS

<u>Year</u>	<u>Uses</u>	<u>Source</u>
1947	EDELSON JEROME DNTST OFC	New York Telephone
	HARTMANN INGO F	New York Telephone
	ROSENBACHER GUSTAV	New York Telephone
	SACKS SOL D	New York Telephone
	LOW DAVID	New York Telephone
	MAC DONALD A J	New York Telephone
	FRIEDMAN DAVID	New York Telephone
	SCHMUCKLER ISABEL T MRS	New York Telephone
	PEARLMAN EDW	New York Telephone
	SONKIN R MRS	New York Telephone
	KAHN EUQENE M B	New York Telephone
	SCHWARTZ LEO	New York Telephone
	SEATON DORIS	New York Telephone
	WEISSMAN MAX MD OFC	New York Telephone
	NAGY EDHA	New York Telephone
	SINGER MAX	New York Telephone
	BRIFFEL JOSEF	New York Telephone
	FRIEDMAN FLORENCE L	New York Telephone
	KIMMELSTIEL ROBT A B	New York Telephone
	CINCINNATI BUTCHERS SUPL CO	New York Telephone
	KATZENSTEIN ERNST	New York Telephone
	LANDSMAN BETTY MRS	New York Telephone
	ORTIZ PEDRO N MD OFC	New York Telephone
	COHON HARRY LIFE INS	New York Telephone
	GOLDBERG ABE	New York Telephone
	LAMSON GEO	New York Telephone
	1942	COWEN ELIAS DAVID
HARTMANN INGO F		New York Telephone
MARX HENRY S		New York Telephone
MULLER JANET MRS		New York Telephone
HERSHKOWITZ DAVID MD		New York Telephone
NAGY ETHEL MRS		New York Telephone
SCHMUCKLER ISABEL T MRS		New York Telephone
POST HARRY ATTY		New York Telephone
MIRZOEFF R		New York Telephone
SHAPIRO LOUIS E		New York Telephone
GOLDIE CHAS		New York Telephone
ROTKIN CHAS E	New York Telephone	

FINDINGS

<u>Year</u>	<u>Uses</u>	<u>Source</u>	
1942	SOBEL SOL JWLRY	New York Telephone	
	EDELSON MURRAY DR DNTAL SURGN	New York Telephone	
	ORTIZ PEDRO N MD	New York Telephone	
	BACHRACH SYLVIA	New York Telephone	
	HELLER MORRIS	New York Telephone	
	LOWENTHAL BENJ	New York Telephone	
	BERNSTEIN MYRON	New York Telephone	
	FREEMAN E M REG PHYSIOTHERAPIST	New York Telephone	
	FRIEDMAN DAVID	New York Telephone	
	FREIMAN A PROF	New York Telephone	
	LANDSMAN BETTY MRS	New York Telephone	
	PEARLMAN EDW	New York Telephone	
	FRANK STATIA	New York Telephone	
	FRIEDMAN FLORENCE L	New York Telephone	
	COTTER ROSE	New York Telephone	
	LINDEY HENRY H	New York Telephone	
	KLINGER FRANK	New York Telephone	
	MARSHALL HENRY W	New York Telephone	
	LEDERMAN SIDNEY K	New York Telephone	
	GOLDBERG ABE	New York Telephone	
	LOW DAVID	New York Telephone	
	MACDONALD A J	New York Telephone	
	ROSENBACHER GUSTAV	New York Telephone	
	SONKIN R MRS	New York Telephone	
	COHEN HARRY LIFE IRS	New York Telephone	
	SACKS SOL D	New York Telephone	
	COLE ETHEL MRS	New York Telephone	
	1938	GROSS WALTER	New York Telephone
		HARRIS EMANUEL	New York Telephone
		MENARD ALICE M	New York Telephone
		SHAFFRANS MAXWELL M INS	New York Telephone
		HIRSCH JOE	New York Telephone
HELLER MORRIS		New York Telephone	
SOBEL SOL		New York Telephone	
SLOPER FLORENCE M MRS		New York Telephone	
HERSHKOWITZ DAVID MD		New York Telephone	
COTTER ROSE		New York Telephone	
NAGY ETHEL MRS	New York Telephone		

FINDINGS

<u>Year</u>	<u>Uses</u>	<u>Source</u>
1938	ABRAHAM ROLAND R	New York Telephone
	JACOBS REGINA	New York Telephone
	THOMAS FRED R	New York Telephone
	STEWART ANDREW E LWYR	New York Telephone
	DOHM W H DR	New York Telephone
	PEARLMAN EDW	New York Telephone
	EDELSON MURRAY DR DENTAL SURGEON	New York Telephone
	FREEMAN E M REG PHYSIOTHERAPIST	New York Telephone
	PERRIN DOROTHY A	New York Telephone
	HARTMANN INGO F	New York Telephone
	KING MARTIN H	New York Telephone
	LEDERMAN SIDNEY K	New York Telephone
	LAUTMAN ADOLPH	New York Telephone
	WEINTRAUB LOUIS M	New York Telephone
	WEINBERG DR LAB	New York Telephone
	LINDEY HENRY H	New York Telephone
	BERNSTEIN MYRON	New York Telephone
	BAUM ANNA MRS	New York Telephone
	FEIGERT SYLVIA MRS	New York Telephone
	FRIEDMAN DAVID	New York Telephone
	LEVY SAML M DR	New York Telephone
	LOW DAVID	New York Telephone
	MACDONALD A J	New York Telephone
	SALMON JOS	New York Telephone
	MULLER JANET MRS	New York Telephone
	SCHMUCKLER ISABEL T MRS	New York Telephone
	PHILLIPS IDA	New York Telephone
1934	Freeman Edwin M physio therapist	R. L. Polk & Co.
	Lamanski E J physio therapy	R. L. Polk & Co.
	Edelson Murray dentist	R. L. Polk & Co.
	Milchstein Henry physiotherapist	R. L. Polk & Co.
1931	Weiss Walter	Manhattan and Bronx Directory Publishing Company Residential Directory
	Freeman Edwin	Manhattan and Bronx Directory Publishing Company Residential Directory
	Goldsmith Harold F insp	Manhattan and Bronx Directory Publishing Company Residential Directory
	King Sylvan	Manhattan and Bronx Directory Publishing Company Residential Directory

FINDINGS

<u>Year</u>	<u>Uses</u>	<u>Source</u>
1931	Koppe Olga tchr P S	Manhattan and Bronx Directory Publishing Company Residential Directory
	Odes Ann	Manhattan and Bronx Directory Publishing Company Residential Directory
	Yancey Lewis A	Manhattan and Bronx Directory Publishing Company Residential Directory
	Nieman Mamie R	Manhattan and Bronx Directory Publishing Company Residential Directory
	Neiman Maimie R tchr H S	Manhattan and Bronx Directory Publishing Company Residential Directory
	Stern Rose	Manhattan and Bronx Directory Publishing Company Residential Directory
	King Fanny	Manhattan and Bronx Directory Publishing Company Residential Directory
	Hartmann Ingo F tchr P S	Manhattan and Bronx Directory Publishing Company Residential Directory
	Hartmann Marion	Manhattan and Bronx Directory Publishing Company Residential Directory
	Mac Donald Martha	Manhattan and Bronx Directory Publishing Company Residential Directory
	Bessin David	Manhattan and Bronx Directory Publishing Company Residential Directory
	Edelson Gertrude	Manhattan and Bronx Directory Publishing Company Residential Directory
	Boger Hazel	Manhattan and Bronx Directory Publishing Company Residential Directory
	Mac Donald Alex	Manhattan and Bronx Directory Publishing Company Residential Directory
	BESSIN DAVID	Manhattan and Bronx Directory Publishing Company Residential Directory
	HARTMANN INGO F TCHR P S	Manhattan and Bronx Directory Publishing Company Residential Directory
	GOLDSMITH HAROLD F INSP	Manhattan and Bronx Directory Publishing Company Residential Directory
	NIEMAN MAMIE R	Manhattan and Bronx Directory Publishing Company Residential Directory
	EDELSON GERTRUDE	Manhattan and Bronx Directory Publishing Company Residential Directory
	HARTMANN MARION	Manhattan and Bronx Directory Publishing Company Residential Directory
	STERN ROSE	Manhattan and Bronx Directory Publishing Company Residential Directory
	KING FANNY	Manhattan and Bronx Directory Publishing Company Residential Directory
	MACDONALD MARTHA	Manhattan and Bronx Directory Publishing Company Residential Directory
	KING SYLVAN	Manhattan and Bronx Directory Publishing Company Residential Directory

FINDINGS

<u>Year</u>	<u>Uses</u>	<u>Source</u>
1931	NEIMAN MAIMIE R TCHR H S	Manhattan and Bronx Directory Publishing Company Residential Directory
	FREEMAN EDWIN	Manhattan and Bronx Directory Publishing Company Residential Directory
	ODES ANN	Manhattan and Bronx Directory Publishing Company Residential Directory
	KOPPE OLGA TCHR P S	Manhattan and Bronx Directory Publishing Company Residential Directory
	BOGER HAZEL	Manhattan and Bronx Directory Publishing Company Residential Directory
	WATSON HELEN	Manhattan and Bronx Directory Publishing Company Residential Directory
	WATSKY SEYMOUR	Manhattan and Bronx Directory Publishing Company Residential Directory
	MACDONALD ALEX	Manhattan and Bronx Directory Publishing Company Residential Directory
	YANCEY LEWIS A	Manhattan and Bronx Directory Publishing Company Residential Directory
	WEISS WALTER	Manhattan and Bronx Directory Publishing Company Residential Directory
1923	New York Guild for the Jewish Blind	R. L. Polk & Co.
1920	Piza Anita Mrs	R. L. Polk & Co.
	Piza E Anna sec N Y Guild for Jewish Blind	R. L. Polk & Co.
	Piza H H clk The Remington Arms Union Metallic Cartridge Co Inc h Yonkers NY	R. L. Polk & Co.
	Weil Robt Mrs	R. L. Polk & Co.
	New York Gould for Jewish Blind E B Levy pres E A pres Sec	R. L. Polk & Co.

740 West End Avenue

<u>Year</u>	<u>Uses</u>	<u>Source</u>
2000	AMY B FALK	Cole Information Services
	J LE BLANC	Cole Information Services
	FRANK PADINGER	Cole Information Services
	P ST ONGE	Cole Information Services
	MARK ZADELL	Cole Information Services
	WENDY AMSELLEM	Cole Information Services
	S BIEGELMAN	Cole Information Services
	ENES DEDOVIC	Cole Information Services
	SILVIO C GITTER	Cole Information Services
	ALAN KLOTZ	Cole Information Services
	THOMAS P MOORE	Cole Information Services
	HOWARD D SHERWIN	Cole Information Services

FINDINGS

<u>Year</u>	<u>Uses</u>	<u>Source</u>
2000	A WINTNER	Cole Information Services
	DON IVEZAJ	Cole Information Services
	MICHAEL JENKINS	Cole Information Services
	DIVYA JHINGRAN	Cole Information Services
	M KLEIN	Cole Information Services
	JAN H KROM	Cole Information Services
	J LE BLANC	Cole Information Services
	JOHN LEMBO	Cole Information Services
	DR PETROS LEVOUNIS	Cole Information Services
	AMY LIEBEL	Cole Information Services
	SUSAN LUSHING	Cole Information Services
	GLORIA A MADRICK	Cole Information Services
	M MAJCHRZYK	Cole Information Services
	M MALER	Cole Information Services
	E MANNHEIMER	Cole Information Services
	LESLIE T MARR	Cole Information Services
	DREAM MESSINA	Cole Information Services
	M A MEYER	Cole Information Services
	HARY E MILLER	Cole Information Services
	R MITRON	Cole Information Services
	DANA OSTROW	Cole Information Services
	DANA OSTROW	Cole Information Services
	SHERRY PEREGIN	Cole Information Services
	R K PERRY-MAPP	Cole Information Services
	M PHELAN	Cole Information Services
	ROLLY PHILLIPS	Cole Information Services
	JACQUELINE PLATT	Cole Information Services
	BILL PRICE	Cole Information Services
	ERIKA PRINZ	Cole Information Services
	TINA D PUMILIA	Cole Information Services
	M M RAKOWSKI	Cole Information Services
	LAWRENCE RATZKIN	Cole Information Services
	MEL ROSENTHAL	Cole Information Services
	J SCHIPPER	Cole Information Services
	ERICA SCHLESINGER	Cole Information Services
	D SOLOMON	Cole Information Services
	MAXIMILIAN S SPELL	Cole Information Services
	GLADYS STEIN	Cole Information Services

FINDINGS

<u>Year</u>	<u>Uses</u>	<u>Source</u>
2000	PIA STONGE	Cole Information Services
	PIA STONGE	Cole Information Services
	ALICIA SVIGALS	Cole Information Services
	SOFIA TAYLOR	Cole Information Services
	KAY TOM	Cole Information Services
	C J TRONO	Cole Information Services
	Z TWERSKY	Cole Information Services
	R VILLAFRANCA	Cole Information Services
	EDGAR B WESTFIELD	Cole Information Services
	DIANE WILDOWSKY	Cole Information Services
	YEDIDA WOLFE	Cole Information Services
	ERIC R WOLFF	Cole Information Services
	JENNIFER ZADELL	Cole Information Services
	P ZORN	Cole Information Services
	KARIM ZOULYEN	Cole Information Services
	FULMER R H PHD	Cole Information Services
	GOLDKLANK S PHD	Cole Information Services
	MELCHIOR LEIF PHD	Cole Information Services
	SCHECHTER N PHD	Cole Information Services
	DILLON BEVIN	Cole Information Services
	GARY PAUL DESIGN	Cole Information Services
	KRETT KAREN	Cole Information Services
	C ANGELOS	Cole Information Services
	ROBERT ANIGSTEIN	Cole Information Services
	WILLIAM APPLE	Cole Information Services
	PAUL ASEN	Cole Information Services
	MADLYN ATLAS	Cole Information Services
	A BACHER	Cole Information Services
	GERARD A BENOIT	Cole Information Services
	MAURICE BERGER	Cole Information Services
	STEVEN BLUESTONE	Cole Information Services
	ADELE BRECHNER	Cole Information Services
	ADELE BRECHNER	Cole Information Services
	ADELE BRECHNER	Cole Information Services
	MARIJA CACOVIC	Cole Information Services
	L B CAMPBELL	Cole Information Services
	J CARLINI	Cole Information Services
	MYLES CHASE	Cole Information Services

FINDINGS

<u>Year</u>	<u>Uses</u>	<u>Source</u>
2000	ROBERT CHEMTOB	Cole Information Services
	TOM CHIRGWIN	Cole Information Services
	R CHIZHOVKINKOSHK	Cole Information Services
	JEFFREY CHONG	Cole Information Services
	PADMA CHOUDRY	Cole Information Services
	R CITRIN	Cole Information Services
	M C COHEN	Cole Information Services
	DAVID CYBULSKI	Cole Information Services
	DAVID CYBULSKI	Cole Information Services
	A DANHI	Cole Information Services
	S J DAVIS	Cole Information Services
	DEBRA A DOWNS	Cole Information Services
	BURTON M EPSTEIN	Cole Information Services
	L FEINSON	Cole Information Services
	CARLOS FIORANI	Cole Information Services
	ANNE FRIED	Cole Information Services
	ELLIOT L FRIEDER	Cole Information Services
	DANIEL FRIEDMAN	Cole Information Services
	J FROST	Cole Information Services
	ANDREW FULMER	Cole Information Services
	JEROME GHISOLFI	Cole Information Services
	SILVIO C GITTER	Cole Information Services
	ABE GOLDBERG	Cole Information Services
	DAVIDSON GOLDIN	Cole Information Services
	SHIRLEY L GOODNEY	Cole Information Services
	G GUTWIRTH	Cole Information Services
	J GUTWIRTH	Cole Information Services
	CHARLES E HAMLIN	Cole Information Services
	RAYMOND F HEALEY	Cole Information Services
	CARRIE HEILWEIL	Cole Information Services
TONI HOPE	Cole Information Services	
TONI HOPE	Cole Information Services	
MARK HUTH	Cole Information Services	
DR INA ITZKOVITZ	Cole Information Services	
R ITZKOVITZ	Cole Information Services	
1998	A EMERGENCY TOWING MANHATTAN	NYNEX Telephone
	GARY PAUL DESIGN	NYNEX Telephone
	PHOTOCOLLECT	NYNEX Telephone

FINDINGS

<u>Year</u>	<u>Uses</u>	<u>Source</u>
1998	RATZKIN LAWRENCE DESIGNER	NYNEX Telephone
1993	RATZKMN LAWRENCE DESIGNER	NYNEX Telephone
	GARY PAUL DESIGN	NYNEX Telephone
	J L F CONSTRUCTION	NYNEX Telephone
	PHOTOCOLECT	NYNEX Telephone
1988	HAMLIN CHARLES E	NYNEX Telephone
	LAWRENCE HOWARD M	NYNEX Telephone
	ROSENTHAL MEL	NYNEX Telephone
	PHELAN M	NYNEX Telephone
	RUBY J	NYNEX Telephone
	HUNT JEFF & ANNE	NYNEX Telephone
	ANIGSTEIN ROBERT	NYNEX Telephone
	COHEN CHARLES W	NYNEX Telephone
	FONG P	NYNEX Telephone
	FULMER RICHARD H PHD	NYNEX Telephone
	MARR LESLIE TREE	NYNEX Telephone
	RAISA BEAUTY SALON	NYNEX Telephone
	GOLDKLANK S PHD	NYNEX Telephone
	KIRSCHBERG JOS	NYNEX Telephone
	KLEIN M	NYNEX Telephone
	PADINGER JENNY MRS	NYNEX Telephone
	RUBIN HERSCH	NYNEX Telephone
	TERNES S T	NYNEX Telephone
	BURKOS ISRAEL	NYNEX Telephone
	BUDD F	NYNEX Telephone
	EPSTEIN BRENDELLE I	NYNEX Telephone
	EPSTEIN BURTON M	NYNEX Telephone
	EPSTEIN MATTHEW J	NYNEX Telephone
	HEALEY RAYMOND P	NYNEX Telephone
	LEMBO JOHN	NYNEX Telephone
	LAWRENCE WALTER J	NYNEX Telephone
	LAWRIE J T	NYNEX Telephone
	SANCHEZ A C	NYNEX Telephone
	SANCHEZ MARIANO	NYNEX Telephone
	RUDNITSKY M	NYNEX Telephone
	NODELL DICK	NYNEX Telephone
	ROTHCHILD BENJAMEN	NYNEX Telephone
	CHEMTOB ROBERT	NYNEX Telephone

FINDINGS

<u>Year</u>	<u>Uses</u>	<u>Source</u>
1988	HOPE JACK	NYNEX Telephone
	LOWENSTEIN SHIRLEY & ALFRED	NYNEX Telephone
	LUSHING SUSAN	NYNEX Telephone
	PADINGER FRANK J	NYNEX Telephone
	SCHECHTER N PHD	NYNEX Telephone
	ANGELOS C	NYNEX Telephone
	CHIRGWIN TOM	NYNEX Telephone
	CITRIN R	NYNEX Telephone
	MAJCHRZYK M	NYNEX Telephone
	M-SQUARED PRODCNTNS	NYNEX Telephone
	ASEN PAUL	NYNEX Telephone
	ATLAS IAN	NYNEX Telephone
	COHEN JOSEPH	NYNEX Telephone
	FORD-FYFFE BRUCE	NYNEX Telephone
	FRIEDMAN DANIEL	NYNEX Telephone
	FROST J	NYNEX Telephone
	MARCUS WALTER	NYNEX Telephone
	MANNHEIMER E	NYNEX Telephone
	SHERR MORRIS	NYNEX Telephone
	SILBIGER HERMAN S	NYNEX Telephone
	FRIEDER ELLIOT L	NYNEX Telephone
	GILLILAND R A	NYNEX Telephone
	JOSEPHSON J	NYNEX Telephone
	PIACENTINI GISELE	NYNEX Telephone
	PRINZ ERIKA	NYNEX Telephone
	WESTFIELD EDGAR B MRS	NYNEX Telephone
	SPELT MAXIMILIAN S	NYNEX Telephone
	WALLACE T	NYNEX Telephone
	TWERSKY Z	NYNEX Telephone
	BENOIT GERARD A	NYNEX Telephone
	DAVIS S J	NYNEX Telephone
	GITTER CHAIM	NYNEX Telephone
	MEDINA JOSE	NYNEX Telephone
	RATZKIN LAWRENCE	NYNEX Telephone
	RAKOWSKI M M	NYNEX Telephone
	WINTNER A	NYNEX Telephone
	TOM KAY	NYNEX Telephone
	TERNES S T	NYNEX Telephone

FINDINGS

<u>Year</u>	<u>Uses</u>	<u>Source</u>
1988	BLAU PHILIP	NYNEX Telephone
	GORDON M C	NYNEX Telephone
	KLOTZ ALAN	NYNEX Telephone
	KLEIMAN HENRI E	NYNEX Telephone
	KIRSCHNER B F	NYNEX Telephone
	MC GEE ANNE	NYNEX Telephone
	RILEY L	NYNEX Telephone
	MADRICK GLORIA ADRIAN	NYNEX Telephone
	ZEIGLER JOHN W	NYNEX Telephone
	ZORN P	NYNEX Telephone
	BISSON CARL-LOUIS	NYNEX Telephone
	APPLE WILLIAM	NYNEX Telephone
	BLUMENFELD C	NYNEX Telephone
	GROSS BENNETT	NYNEX Telephone
	GUTWIRTH G	NYNEX Telephone
	GUTWIRTH J	NYNEX Telephone
	KROM JAN H	NYNEX Telephone
	MILLER HARRY E	NYNEX Telephone
	MITRON R	NYNEX Telephone
	MORSE PHILLIP S	NYNEX Telephone
	GAREN D	NYNEX Telephone
	GOODNEY SHIRLEY L	NYNEX Telephone
	ALLEN L	NYNEX Telephone
	STEIN GLADYS	NYNEX Telephone
	PHOTOCOLLECT G	NYNEX Telephone
	LEBLANC J	NYNEX Telephone
	MEYER M A	NYNEX Telephone
1983	Page Evan C	New York Telephone
	PAGE EVAN C	New York Telephone
	FARRALL ROBT	New York Telephone
	CHIRGWIN TOM	New York Telephone
	Kirschberg Jos	New York Telephone
	Bisson Cart Louas	New York Telephone
	Blau Philip	New York Telephone
	Kirschener B F	New York Telephone
	Wittenberg Robt M Ph D ofc	New York Telephone
	Westfield Edgar B Mrs	New York Telephone
Weisz Jos I	New York Telephone	

FINDINGS

<u>Year</u>	<u>Uses</u>	<u>Source</u>
1983	Billmoria A R	New York Telephone
	Frieder Elliot L	New York Telephone
	Burkos Israel	New York Telephone
	Marcus Walter	New York Telephone
	Eidus Harry R	New York Telephone
	Goodney Shirley L	New York Telephone
	Pollack Lila	New York Telephone
	Padinger Frank J	New York Telephone
	Padinger Jenny Mrs	New York Telephone
	Rubin Hersch	New York Telephone
	Prinz Mrint Erika	New York Telephone
	Farrall Robt	New York Telephone
	Kleiman Henri E	New York Telephone
	Sherr Morris	New York Telephone
	Silbiger Hermian S	New York Telephone
	Benoit Gerard A	New York Telephone
	Gutwirth J	New York Telephone
	Krom Jan H	New York Telephone
	Koszer Irma Mrs	New York Telephone
	GOLDKLANK S	New York Telephone
	MARCUS WALTER	New York Telephone
	PADINGER FRANK J	New York Telephone
	PETERSON K	New York Telephone
	PHELAN M	New York Telephone
	PEARL D	New York Telephone
	STEIN GLADYS	New York Telephone
	TWERSKY Z	New York Telephone
	TOM KAY	New York Telephone
	SHERR MORRIS	New York Telephone
	SILBIGER HERMAN S	New York Telephone
	SILBIGER HERMIAN S	New York Telephone
	WEISS ANNA	New York Telephone
	WEISZ JOS I	New York Telephone
	WEIR W R ED D	New York Telephone
	WESTFIELD EDGAR B MRS	New York Telephone
	WALLACE T	New York Telephone
	WITTENBERG ROBT M PHD OFC	New York Telephone
	WINTNER A	New York Telephone

FINDINGS

<u>Year</u>	<u>Uses</u>	<u>Source</u>
1983	BISSON CARTLOUAS	New York Telephone
	BILLMORIA A R	New York Telephone
	DAVIS S J	New York Telephone
	GREENSPAN J	New York Telephone
	GORDON M C	New York Telephone
	GOODNEY SHIRLEY L	New York Telephone
	GRAHAM JAMES W	New York Telephone
	KLEIMAN HENRI E	New York Telephone
	KIM MONA	New York Telephone
	KIRSCHBERG JOS	New York Telephone
	MEDINA JOSE	New York Telephone
	POLLACK LILA	New York Telephone
	PHILLIPS RUIITY	New York Telephone
	VERMUND STEN	New York Telephone
	BLAU PHILIP	New York Telephone
	BLUMENFELD C	New York Telephone
	DAVIS ROBERT	New York Telephone
	DAVIS ROBERT A DR	New York Telephone
	GUTWIRTH G	New York Telephone
	GUTWIRTH J	New York Telephone
	GROSS BENNETT	New York Telephone
	KIRSCHENER B F	New York Telephone
	KOSZER IRMA MRS	New York Telephone
	KLOTZ ALAN	New York Telephone
	PRINZ MRINT ERIKA	New York Telephone
	EPSTEIN MATTHEW J	New York Telephone
	EIDUS HARRY R	New York Telephone
	EPSTEIN BURTON M	New York Telephone
	FULMER RICHARD H PHD	New York Telephone
	FRIEDMAN DANIEL	New York Telephone
	PADINGER JENNY MRS	New York Telephone
	DUNKELL E	New York Telephone
	HAMLIN CHARLES E	New York Telephone
	KROM JAN H	New York Telephone
	MICHELE M	New York Telephone
	MEYER M A	New York Telephone
	MILLER HARRY E	New York Telephone
	RAKOWSKI M M	New York Telephone

FINDINGS

<u>Year</u>	<u>Uses</u>	<u>Source</u>
1983	RATAKIN LAWRENCE	New York Telephone
	ASEN PAUL	New York Telephone
	HAGEN A	New York Telephone
	HOPE JACK	New York Telephone
	BURKOS ISRAEL	New York Telephone
	BERGER MAURICE	New York Telephone
	BENOIT GERARD A	New York Telephone
	TROUBETZKOY MARINA PRINCESS	New York Telephone
	EPSTEIN BRENDELLE I	New York Telephone
	HERRERA B	New York Telephone
	HERMAN MARTHA PH D	New York Telephone
	LAWRENCE HOWARD M	New York Telephone
	LAWRENCE WALTER J	New York Telephone
	LAWRIE J T	New York Telephone
	LEE ERNEST & VIVIAN	New York Telephone
	MURPHY J	New York Telephone
	QUIRK A E	New York Telephone
	RICHARDSON NELSON	New York Telephone
	EICHELBERGER DENNIS	New York Telephone
	FINKELMAN SHIRLEY	New York Telephone
	HEALEY RAYMOND F	New York Telephone
	LEBLANC J	New York Telephone
	LIANG FLORENCE	New York Telephone
	RISELEY STEPHANIE	New York Telephone
	RILEY L	New York Telephone
	ALLEN L	New York Telephone
	ALTONAGA RICHARD C	New York Telephone
	CHEMTOB ROBERT	New York Telephone
	HURWITZ A	New York Telephone
	HOOD L	New York Telephone
	HRYNYSZYN TATIANA	New York Telephone
	APPLE WILLIAM	New York Telephone
	ANIGSTEIN ROBERT	New York Telephone
	ANGELOS C	New York Telephone
	COHEN CHARLES W	New York Telephone
	COHEN JOSEPH	New York Telephone
	FRIEDER ELLIOT L	New York Telephone
	FORD-FYFFE BRUCE	New York Telephone

FINDINGS

<u>Year</u>	<u>Uses</u>	<u>Source</u>
1983	FONG P	New York Telephone
	IWAMOTO MASAM	New York Telephone
	LUSHING SUSAN	New York Telephone
	ROTHCHILD BENJAMEN	New York Telephone
	RUBIN HERSCH	New York Telephone
	RUDNITSKY M	New York Telephone
	ROSENBLUM NORMAN	New York Telephone
	GAREN D	New York Telephone
	FROST J	New York Telephone
	MADRICK GLORIA ADRIAN	New York Telephone
	GILLILAND R A	New York Telephone
	GITTER CHAIM	New York Telephone
	GERBER TONI	New York Telephone
	JOSEPHSON J	New York Telephone
	SAMO PENNY PATT	New York Telephone
	SANCHEZ MARIANO	New York Telephone
	SANCHEZ MARIANO	New York Telephone
	SANCHEZ A C	New York Telephone
	SCHECHTER N PH D	New York Telephone
	SPELL MAXIMILIAN S	New York Telephone
	STEADMAN EVAN TEN BROECK	New York Telephone
	TERNES S T	New York Telephone
	1978	GERACI A
BLAU PHILIP		New York Telephone
POLLAK M		New York Telephone
GERBER TONI		New York Telephone
GOLDFARB ARNIE T		New York Telephone
KLEIMAN HENRL E		New York Telephone
MILLER HARRY E		New York Telephone
MINTZ ALAN L		New York Telephone
RICHARDSON NELSON		New York Telephone
RILEY L		New York Telephone
TALAVAN SEGUNDO JUSTO		New York Telephone
ATLAS M		New York Telephone
GOODNEY SHIRLEY L		New York Telephone
KHERSONSKAIA R		New York Telephone
KIRSCHBERG JOS		New York Telephone
RYDER C F	New York Telephone	

FINDINGS

<u>Year</u>	<u>Uses</u>	<u>Source</u>
1978	VITALE S	New York Telephone
	VERMUND STEM	New York Telephone
	TROUBETZKOY MARINA PRINCESS	New York Telephone
	WEIR W R ED D	New York Telephone
	WITTENBERG ROBT M MD OFC	New York Telephone
	WEISZ JOS I	New York Telephone
	WESTFIELD EDGAR B MRS	New York Telephone
	WINTNER A	New York Telephone
	GILLILAND R A	New York Telephone
	GUTWIRTH G	New York Telephone
	GUTWIRTH J	New York Telephone
	GRYNBAUM GERTRUDE	New York Telephone
	KIRECHNER B F	New York Telephone
	LAWRIE J T	New York Telephone
	KOSZER IRMA MRS	New York Telephone
	MURPHY J	New York Telephone
	ROTHCHILD BENLAMEN	New York Telephone
	BURKOS ISRAEL	New York Telephone
	SHERR MORRIS	New York Telephone
	BISSON CARL-LOUIS	New York Telephone
	BLUMENFELD C	New York Telephone
	BENOLT GERARD A	New York Telephone
	HAMILTON-DEGRUSS JOHN M	New York Telephone
	NUSIM R	New York Telephone
	RUBIN HERSCH	New York Telephone
	SANCHEZ MARIANO	New York Telephone
	SANCHEZ A	New York Telephone
	EIDUS HARRY R	New York Telephone
	SANCHEZ MARIANO	New York Telephone
	CHIANG STELLA	New York Telephone
	COLCHLE ELAINE & THOMNAS	New York Telephone
	HAMLIN CHARLES E	New York Telephone
	MARCUS WALTER	New York Telephone
	GRYNBAUM BRUCE B DR	New York Telephone
	EPSTEIN BRENDELLE I	New York Telephone
	EPSTEIN BURTON M	New York Telephone
	LAZZARO PETER	New York Telephone
	PADINGER FRANK J	New York Telephone

FINDINGS

<u>Year</u>	<u>Uses</u>	<u>Source</u>
1978	PADINGER JENNY MRS	New York Telephone
	PAGE EVAN C	New York Telephone
	SHULMAN JAKOB	New York Telephone
	LAWRENCE WALTER J	New York Telephone
	IWAMOTO MASAM	New York Telephone
	HOPE JACK	New York Telephone
	JABLONSKY STEPHEN	New York Telephone
	STEIN GLADYS	New York Telephone
	TERNEA S T	New York Telephone
	SILVEIRA CARLOS	New York Telephone
	SCHECHTER N	New York Telephone
	WEISS MORRIS	New York Telephone
	GRYNBAUM ALICE	New York Telephone
	UNGAR ISIDOR	New York Telephone
	GASSEL PHILIP	New York Telephone
	APPLE WILLIAM	New York Telephone
	EPSTEIN MATTHEW J	New York Telephone
	PEREGRIN HERNAN M	New York Telephone
	LAWRENCE HOWARD M	New York Telephone
	RAKOWSKI M M	New York Telephone
	PHILLIPS ROLLY	New York Telephone
	KROM JAN H	New York Telephone
	RUDNITSKY M	New York Telephone
	LUSHING PETER & SUSAN	New York Telephone
	MATSUSAKA THOMAS S	New York Telephone
	RILEY LYNN	New York Telephone
	FALKE CHAS	New York Telephone
	FARRALL ROBT	New York Telephone
	HURWITZ A	New York Telephone
	MARTINEZ RAFAEL	New York Telephone
	PETERSON K	New York Telephone
	PHELAN M	New York Telephone
	SIMS N B	New York Telephone
	SILBIGER HERMAN S	New York Telephone
	SILBIGER HERMAN S	New York Telephone
	ADLER HELEN O	New York Telephone
	ADLER ELLIOT M	New York Telephone
	CHIRGWIN TOM	New York Telephone

FINDINGS

<u>Year</u>	<u>Uses</u>	<u>Source</u>
1978	CAROLAN J E	New York Telephone
	FINKELMAN SHIRLEY	New York Telephone
	FULMER RICHARD H PH D	New York Telephone
	POLLACK LILA	New York Telephone
	PRINZ ERIKA	New York Telephone
	ALLEN L	New York Telephone
	FOSTER J	New York Telephone
	FRAM JOEL	New York Telephone
	FRIEDER ELLIOT L	New York Telephone
	FRIEDMAN MARK DANIEL	New York Telephone
	FROST J	New York Telephone
	JOSEPHSON J	New York Telephone
	STERNBERG ISAAC E MRS	New York Telephone
	ANGELAKIS MANOS	New York Telephone
	ANGELOS C	New York Telephone
	KEGEL M	New York Telephone
	MEYER M A	New York Telephone
	SWET PETER	New York Telephone
	CARLICK J	New York Telephone
1973	HAMILTON DE GRUSSA JOHN M	New York Telephone
	BILLIMERTA A R	New York Telephone
	BENNER M J	New York Telephone
	GREENBAUM MAULRYCY MO	New York Telephone
	GOTHA HERBERT	New York Telephone
	KROM JAN H	New York Telephone
	KOSZR IRMA MRS	New York Telephone
	KLEIMAN HENRI E	New York Telephone
	WESTFIELD EDSGR B MRS	New York Telephone
	WINTNER HENRY	New York Telephone
	BLAU PHILIP	New York Telephone
	BISSON CARL-LOUIS	New York Telephone
	GOODNEY SHIRLEY L	New York Telephone
	GUTWIRTH G	New York Telephone
	GRYNBAUM ALICE	New York Telephone
	GRYNBAUM GERTRUDE	New York Telephone
	MOORE H WILLIAM	New York Telephone
	RIGERMAN LEONID	New York Telephone
	ROTHCHILD BENJ	New York Telephone

FINDINGS

<u>Year</u>	<u>Uses</u>	<u>Source</u>
1973	RUBIN HERSCH	New York Telephone
	CARLICK B MRS	New York Telephone
	BENORT CERARD A	New York Telephone
	FRIEDER ELLIOT L	New York Telephone
	HART FLORENCE M	New York Telephone
	GOLDBERG SAMUEL L	New York Telephone
	FULLMER RICHAID	New York Telephone
	HAYWOOD LORNA	New York Telephone
	KATCH MICHAEL	New York Telephone
	LAWRENCE WALTER J	New York Telephone
	HARRISON JAY S	New York Telephone
	LAWRENCE HOWARD M	New York Telephone
	LAWRIE J T	New York Telephone
	ELDUS HARRY R	New York Telephone
	CHIRGWIN TOM	New York Telephone
	DUBOIS E B	New York Telephone
	STEIN GLADYS	New York Telephone
	STERNBERG ISAAC E MRS	New York Telephone
	TONI S NICHOLAS MD	New York Telephone
	WEILL CHAS M	New York Telephone
	WITTENBERG ROBT MD OFC	New York Telephone
	LEWIS GERALD M	New York Telephone
	BLUMENFELD C	New York Telephone
	BROWN DAVID M MRS	New York Telephone
	APFEL HERTA	New York Telephone
	DUMONT JEAN-PAUL	New York Telephone
	GRYNBAUM BRUCE B MD	New York Telephone
	SHAPIRO ALLEN	New York Telephone
	JABLONSKY STEPHEN	New York Telephone
	SILBIGER HERMAN S	New York Telephone
	RISELEY STEPHANIE	New York Telephone
	RAKOWSKI MIRIAM M	New York Telephone
	PADINGER JENNY MRS	New York Telephone
	SHULMAN JAKOB	New York Telephone
	UNGAR ISIDOR	New York Telephone
	FIELDS RAYMOND	New York Telephone
	GUTWIRTH JACQUELINE	New York Telephone
	ADLER ELLIOT	New York Telephone

FINDINGS

<u>Year</u>	<u>Uses</u>	<u>Source</u>
1973	BURKOS ISRAEL	New York Telephone
	FARRALL ROBT	New York Telephone
	FALKE CHAS	New York Telephone
	EPSTEIN MARTIN J	New York Telephone
	EPSTEIN BREIDELLE I	New York Telephone
	PADINGER FRANK J	New York Telephone
	NUSIM R	New York Telephone
	CARR LILIAN MRS	New York Telephone
	CARROLL C	New York Telephone
	HUGHES D B	New York Telephone
	HOLT CRENSHAW B	New York Telephone
	HOPE JACK	New York Telephone
	MARCUS WALTER	New York Telephone
	SELLERS KATE MISS	New York Telephone
	SILBIGER HERMAN S	New York Telephone
	SHERR MORRIS	New York Telephone
	LUSHING PTER	New York Telephone
	PRINZ ERIKA	New York Telephone
	POSNER ANNE	New York Telephone
	POLLACK LILA	New York Telephone
	PHELAN M	New York Telephone
	SPELL MAXIM S	New York Telephone
	ASEN PAUL	New York Telephone
	ANGELAKIS MANOS	New York Telephone
	COHEN MANYA	New York Telephone
	FREIMANI BECKI MRS	New York Telephone
	BALINT HELEN MRS	New York Telephone
	APPLETON LEWIS	New York Telephone
	GERBER TONI	New York Telephone
	KAISER RUTH MRS	New York Telephone
	MATSUSAKA THOMAS S	New York Telephone
	MEYER M A	New York Telephone
	REILLY K G	New York Telephone
	SPENCER L	New York Telephone
	BASLER L	New York Telephone
	GOLDFARB ARNIE T	New York Telephone
	KIRSCHBERG JOS	New York Telephone
	KIRSCHNER B F	New York Telephone

FINDINGS

<u>Year</u>	<u>Uses</u>	<u>Source</u>
1973	KAWASAKI OSAMU	New York Telephone
	MIRO EDUARDO	New York Telephone
	ZUMWALT SCOTT	New York Telephone
	TOPOL MURRAY M	New York Telephone
	SUGARMAN ALLAN	New York Telephone
	TERNES ALAN	New York Telephone
	WEISS MORRIS	New York Telephone
	ZARN A B	New York Telephone
1968	WEISZ JOS I GLAZR	New York Telephone
	RADIN JEROME H	New York Telephone
	CARLICK B MRS	New York Telephone
	BROMBERG E H	New York Telephone
	TONIS NICHOLAS MD	New York Telephone
	HOLLAND JESSICA	New York Telephone
	FIELDS MARC	New York Telephone
	MELTZER JULIUS	New York Telephone
	MC COY ROBT P	New York Telephone
	ROSENTHAL WALTER MD OFC	New York Telephone
	WINNER K	New York Telephone
	WINTNER HENRY	New York Telephone
	WITTENBERG ROBT M MD OFC	New York Telephone
	MOORE DEBORAH T MRS	New York Telephone
	MULLER HANNA MD	New York Telephone
	LAWRENCE HOWARD M	New York Telephone
	HAYWOOD LORNA	New York Telephone
	STERN OFRA	New York Telephone
	STERNBERG ISAAC E MRS	New York Telephone
	MOORE H WM	New York Telephone
	KOSZER IRMA MRS	New York Telephone
	GRYNBAUM BRUCE B MD	New York Telephone
	GRYNBAUM MAURYCY MD	New York Telephone
	FALKE CAS	New York Telephone
	EIDUS HARRY R	New York Telephone
	WEISS MORRIS	New York Telephone
	WEISS JOS I GLAZR	New York Telephone
	SPERLING GARY	New York Telephone
STEIN DIANE C	New York Telephone	
SPELL MAXIM S	New York Telephone	

FINDINGS

<u>Year</u>	<u>Uses</u>	<u>Source</u>
1968	STEIN GLADYS	New York Telephone
	KIRSCHNER B F	New York Telephone
	HAHN URSULA J	New York Telephone
	GUTWIRTH SIMON	New York Telephone
	DWYER M D	New York Telephone
	WESTFIELD EDGAR B MRS	New York Telephone
	WEILL CHAS N	New York Telephone
	KNITTLE CHAS	New York Telephone
	CHOI SUN YOUNG	New York Telephone
	CROWLEY WM A	New York Telephone
	CROWLEY MERIBAH	New York Telephone
	CARR LILLIAN MRS	New York Telephone
	BRAWN ROBT P LWYR	New York Telephone
	BROIDE NITZA	New York Telephone
	BROWN DAVID M MRS	New York Telephone
	COHEN CHAS	New York Telephone
	COHEN MSASYA	New York Telephone
	BROWNRIGG LESLIE ANN	New York Telephone
	WADNESS NAOMI	New York Telephone
	SHERR MORRIS	New York Telephone
	SILBIGER FAYE J	New York Telephone
	SILBIGER HERMAN S	New York Telephone
	KALEN FRANK	New York Telephone
	KAPLAN HAROLD	New York Telephone
	GOLDFARB ARNIE T	New York Telephone
	APPLETON LEWIS	New York Telephone
	APFEL HERTA	New York Telephone
	BLAIR LYNN F	New York Telephone
	BERGSTROM BARBARA E	New York Telephone
	BALINT HELEN MRS	New York Telephone
	SELLERS KATE MISS	New York Telephone
	SHULMAN JAKOB	New York Telephone
	MARCUS WALTER	New York Telephone
	KAISER RUTH MRS	New York Telephone
	KEAN LUCIE	New York Telephone
	GOLDBERG SAML L	New York Telephone
	BAGNEY RICHD R	New York Telephone
	BILLIMORIA A R	New York Telephone

FINDINGS

<u>Year</u>	<u>Uses</u>	<u>Source</u>
1968	COHEN STEPHEN F	New York Telephone
	BENNER M J	New York Telephone
	POSNER ANNE	New York Telephone
	KLINE L	New York Telephone
	UNGAR ISIDOR	New York Telephone
	LUSHING PETER	New York Telephone
	IRVING ALEXNDR	New York Telephone
	GREENBAUN I MAURICY MD	New York Telephone
	HART FLORENCE M	New York Telephone
	GUTWIRTH JACQUELINE	New York Telephone
	GOODNEY SHIRLEY L	New York Telephone
	HUSHES D B	New York Telephone
	IHARA HISAO	New York Telephone
	GRYNBAUM ALICE	New York Telephone
	FESCOS JOHN	New York Telephone
	EASTBURN N	New York Telephone
	FREIMAN BECKIE MRS	New York Telephone
	SCHNEIDER F	New York Telephone
	PADINGER JENNY MRS	New York Telephone
	LOSLO GABILEL	New York Telephone
	HOLT CRENSHAW B	New York Telephone
	HUGHES JAS	New York Telephone
	KIRSCHBERG JOS	New York Telephone
	KLEIMAN HENRI E	New York Telephone
	BENOIT GERARD A	New York Telephone
	JABLONSKY STEPHEN	New York Telephone
	BLUMENFELD C	New York Telephone
	CHRISTIAN FRED	New York Telephone
	BURKOS ISRAEL	New York Telephone
	FRIEDER ELLOT L	New York Telephone
	ROBINSON MCNAIL 2D	New York Telephone
	SELIGMANN LILLY	New York Telephone
PRINZ ERIKA	New York Telephone	
RUBIN HERSCH	New York Telephone	
LEVY BERTHA MRS	New York Telephone	
1963	CARR LILLIAN MRS	New York Telephone
	CARLICK B MRS	New York Telephone
	FARRALL ROBT	New York Telephone

FINDINGS

<u>Year</u>	<u>Uses</u>	<u>Source</u>
1963	HELANDER KNUTE R	New York Telephone
	PADINGER FRANK J	New York Telephone
	PADINGSR JENNY MRS	New York Telephone
	FISHER ROBT S	New York Telephone
	FIELDS MARC	New York Telephone
	HOLT CRENSHAW B	New York Telephone
	SELLERS KATE MISS	New York Telephone
	SCHNEIRLA T C	New York Telephone
	APFEL HERTA	New York Telephone
	MALINGS SANFORD	New York Telephone
	SHULMAN JAKCB	New York Telephone
	FRIEDER ELLIOT L	New York Telephone
	SILBIGER HERMAN S	New York Telephone
	BAGNEY RICHD R	New York Telephone
	WALTER	New York Telephone
	PRINTZ ERIKA	New York Telephone
	STEIN GLADYS	New York Telephone
	SPELL MAXIM S	New York Telephone
	WESTFIELD EDGAR B	New York Telephone
	WEILL CHAS N	New York Telephone
	WANG MARTHA	New York Telephone
	WEISZ JOS I GLAZR	New York Telephone
	WAGNER ARTHUR M	New York Telephone
	UNGAR ISIDOR	New York Telephone
	BERL ALEXNDR MRS	New York Telephone
	GOLDFARB ARNIE T	New York Telephone
	KEAN LUCIE	New York Telephone
	KALEN FRANK	New York Telephone
	MICZNIK ITSHAK	New York Telephone
	POSNER ANNE	New York Telephone
	WITTENBERG ROBT M MD OFC	New York Telephone
	NAT	New York Telephone
	ZAMPHIROFF A	New York Telephone
	WINTNER HENRY	New York Telephone
	COHEN MURRAY W	New York Telephone
	EIDUS HARRY R	New York Telephone
	CHWAN M	New York Telephone
	CURZAN ABRAHAM	New York Telephone

FINDINGS

<u>Year</u>	<u>Uses</u>	<u>Source</u>
1963	BLUMENFELD CLARA	New York Telephone
	BERK FRED	New York Telephone
	GOLDBERG SAML L	New York Telephone
	GOTHA HERBERT	New York Telephone
	KIRSCHBERG JOS	New York Telephone
	KNITTLE CHAS	New York Telephone
	KNOX EMIL	New York Telephone
	RAUSNITZ LEONORE	New York Telephone
	RAUSNITZ WALTER	New York Telephone
	RADIN JEROME H	New York Telephone
	APPLETON LEWIS	New York Telephone
	GAMBINO KATHERINE	New York Telephone
	SHERR MORRIS	New York Telephone
	GOLD MARION	New York Telephone
	KLEIN JOS A DDS	New York Telephone
	KROM DITA	New York Telephone
	BLAU PHILIP	New York Telephone
	BLUCHER DAVID A	New York Telephone
	GOODNEY SHIRLEY L	New York Telephone
	GRUNWALD MARIE MRS	New York Telephone
	KROM JAN H	New York Telephone
	MALIER HANNA MD	New York Telephone
	MIRO EDUARDO	New York Telephone
	RODMAN KARL	New York Telephone
	ROMAGUERA JOACHLIN	New York Telephone
	KAISER RUTH MRS	New York Telephone
	SCHENKER I	New York Telephone
	ROMANN FIDEL	New York Telephone
	GOEKJIAN VAHRAM	New York Telephone
	HUGHES D B	New York Telephone
	GRYNBAUM MAURYCY MD	New York Telephone
	HART FLORENCE M	New York Telephone
	GUTWIRTH SIMON	New York Telephone
	KIRSCHNER B F	New York Telephone
	ROSENBLATT EDW	New York Telephone
	FALKE CHAS	New York Telephone
	HERZOG ROBT P	New York Telephone
	WOLPOV STEPHEN J	New York Telephone

FINDINGS

<u>Year</u>	<u>Uses</u>	<u>Source</u>
1963	TONIS JOS M DDS	New York Telephone
	BROKMAN SABINA MRS	New York Telephone
	BROMBERG E H	New York Telephone
	BRAUN MAX MMN	New York Telephone
	BROWN DAVID M MRS	New York Telephone
	GRYNBAUM BRUCE B MD	New York Telephone
	GRYNBAUM STEVENS	New York Telephone
	LAWRENCE WALTER J	New York Telephone
	LAWRENCE HOWARD N	New York Telephone
	RUBIN HERSCH	New York Telephone
	ROSENTHAL WALTER MD OFC	New York Telephone
	ROSS WM N	New York Telephone
	ROTHCHILD BENJ	New York Telephone
	TONIS NICHOLAS MD	New York Telephone
	ROMERO RENATO	New York Telephone
	STEEG RICHD W	New York Telephone
	SHUBERT SYLVIA	New York Telephone
	SELIGMANN LILLY	New York Telephone
	GREENBAUM MAURICY MD	New York Telephone
	STERNBERG ISAAC E MRS	New York Telephone
	BURKOS ISRAEL	New York Telephone
	GUTWIRTH CHAS	New York Telephone
	GUTWIRTH JACQUELINE	New York Telephone
LEVY BERTHA MRS	New York Telephone	
1958	BURKOS ISRAEL	New York Telephone
	BROWN DAVID M MRS	New York Telephone
	HARING JOS E	New York Telephone
	HART FLORENCE	New York Telephone
	KROM DITA	New York Telephone
	LEVY CHAS SIEGEL	New York Telephone
	LAROCQUE ANN	New York Telephone
	TEWFIK-FOZ	New York Telephone
	SPIRO AL	New York Telephone
	UNGAR ISIDOR	New York Telephone
	EIDUS HARRY R	New York Telephone
	KLELMAN HERL E B	New York Telephone
	KROM JAN H	New York Telephone
GRUNWALD MARIE MRS	New York Telephone	

FINDINGS

<u>Year</u>	<u>Uses</u>	<u>Source</u>
1958	GOLDBERG HYMAN	New York Telephone
	PRINZ ERIKA	New York Telephone
	READ CLIFTON R	New York Telephone
	STAAL MURRAY PH D	New York Telephone
	TOPPER LOUIS B	New York Telephone
	CAMBRIDGE SPORTSWR	New York Telephone
	BROMBERG E H	New York Telephone
	LAWRENCE HOWARD M	New York Telephone
	RUBIN HERSCH	New York Telephone
	FALKE CHAS	New York Telephone
	FARRALL ROBT	New York Telephone
	CARR LILLIAN MRS	New York Telephone
	CARLICK B MRS	New York Telephone
	FIELDS MARC	New York Telephone
	MAGASANLK MICHL	New York Telephone
	LUX A B	New York Telephone
	APFEL HERTA	New York Telephone
	APPLETON LEWIS	New York Telephone
	FOZ-TEWFIK	New York Telephone
	JESSEL GEO MRS R N	New York Telephone
	MARCUS WALTER	New York Telephone
	POSNER ANNE	New York Telephone
	SPELL MAXIM S	New York Telephone
	SHULMAN JACOB	New York Telephone
	SILBIGER HERMAN S	New York Telephone
	ATLAS RAYA DDS OFC	New York Telephone
	BAGNEY RICHD R	New York Telephone
	COHEN MURRAY W	New York Telephone
	COHN EDW R	New York Telephone
	COHEN MANYA	New York Telephone
	FRIEDER ELLIOT L	New York Telephone
	KALEN FRANK	New York Telephone
	RADUNSKY ROSE	New York Telephone
	SPIRO AL	New York Telephone
	SPIRO ROBT	New York Telephone
	SPIRO ROBT	New York Telephone
	STERNBERG ISAAC E MRS	New York Telephone
	WITTENBERG ROBT M MD OFC	New York Telephone

FINDINGS

<u>Year</u>	<u>Uses</u>	<u>Source</u>
1958	TRAURING NAT	New York Telephone
	TONIS JOS M DDS	New York Telephone
	BERK FRED	New York Telephone
	CURZAN ABRAHAM	New York Telephone
	GOLDBERG SAML L	New York Telephone
	RAUSNITZ LEONORE	New York Telephone
	RAUSNITZ WALTER	New York Telephone
	TILEM MARTIN	New York Telephone
	WESTFIELD EDGAR B	New York Telephone
	WINTNER HENRY	New York Telephone
	ZAMENHOF STEPHEN PHD	New York Telephone
	WEILL CHAS N	New York Telephone
	WEISZ JOS I GLAZR	New York Telephone
	WAGNER ARTHUR M	New York Telephone
	BLAU PHILLP	New York Telephone
	GREENBAUM MAURYCY MD	New York Telephone
	KISCHNER B F	New York Telephone
	KLEIN JOS A DDS	New York Telephone
	MULIER HANNA MD	New York Telephone
	ROSENTHAL BERNARD MRS	New York Telephone
	BROKMAN SABINA MRS	New York Telephone
	BLUMENFELD CLARA	New York Telephone
	BRAUN MAX	New York Telephone
	GRYNHAUM MAURYCY MD	New York Telephone
	GUTWIRTH CHAS	New York Telephone
	GUTWIRTH SIMON	New York Telephone
	GOODNEY SHIRLEY L	New York Telephone
	KIRSCHBURG JOS	New York Telephone
	LAWRENCE WALTER J	New York Telephone
	GRYNBAUM BRUCE B MD	New York Telephone
	GOTHA HERBERT	New York Telephone
	KIRSCHNER RUTH	New York Telephone
	KNITTLE CHAS	New York Telephone
	KNOX EMILL	New York Telephone
	MUNIZ RAFAEL R MD OFC	New York Telephone
	PAVIA ENRICO L OFC	New York Telephone
	SHAUL EZRA	New York Telephone
	SCHENKER I	New York Telephone

FINDINGS

<u>Year</u>	<u>Uses</u>	<u>Source</u>
1958	SMITH ALBERT	New York Telephone
	SHERR MORRIS	New York Telephone
	ROTHCHILD BENL	New York Telephone
1956	GOLDBERG SAML L	New York Telephone
	KANNER MURRAY B	New York Telephone
	KATZ EVA	New York Telephone
	POSNER ANNE	New York Telephone
	WEILL CHAS N	New York Telephone
	EIDUS HARRY R	New York Telephone
	GOODNEY SHIRLEY L	New York Telephone
	FALKE CHAS	New York Telephone
	CARLICK B MRS	New York Telephone
	CAMBRIDGE SPORTSWR	New York Telephone
	BROWN DAVID M MRS	New York Telephone
	JESSEL GEO MRS RN	New York Telephone
	LAWRENCE HOWARD M	New York Telephone
	WEIDEN ROSE MRS	New York Telephone
	TONIS JOS M DDS	New York Telephone
	KNOX EMIL	New York Telephone
	KEAN LUCIE	New York Telephone
	TRAURING NAT	New York Telephone
	KIRSCHNER B F	New York Telephone
	KALEN FRANK	New York Telephone
	BRAMBERG E H	New York Telephone
	GUTWIRTH CHAS	New York Telephone
	BURKOS ISRAEL	New York Telephone
	ROTHCHILD BEN J	New York Telephone
	GUTWIRTH SIMON DIAMONDS	New York Telephone
	PRINZ ERIKA	New York Telephone
	COHN EDW R	New York Telephone
	APPLETON LEWIS	New York Telephone
	GOLDBERG HYMAN	New York Telephone
	BRAUN MAX	New York Telephone
	BROKMAN SABINA MRS	New York Telephone
	GREENBAUM MAURICY MD	New York Telephone
	KNITTLE CHAS	New York Telephone
	KLEIMAN HENRI E B	New York Telephone
	KIRSCHBERG JOS	New York Telephone

FINDINGS

<u>Year</u>	<u>Uses</u>	<u>Source</u>
1956	KLEIN JOS A DDS	New York Telephone
	MEYERS PANSY	New York Telephone
	MICHAEL LOUIS	New York Telephone
	RAUSNITZ LEONORE	New York Telephone
	RAUSNITZ WALTER	New York Telephone
	MARCUS WALTER	New York Telephone
	BRICKMAN S C	New York Telephone
	BRICKMAN JANE	New York Telephone
	BLUMENFELD CLARA	New York Telephone
	BLUM HENRY DR DENTIST	New York Telephone
	BLAU PHILIP	New York Telephone
	GRYNBAUM BRUCE B M D	New York Telephone
	GRYNBAUM MAURYCY M D	New York Telephone
	KRAMER LEO	New York Telephone
	KULA ALBERT	New York Telephone
	BERL ALEXNDR MRS	New York Telephone
	HART FLORENCE	New York Telephone
	MULIER HANNA MD	New York Telephone
	MUNIZ RAFAEL R MD OFC	New York Telephone
	COZZI A	New York Telephone
	CURZAN ABRAHAM	New York Telephone
	LEVY CHAS SIEGEL	New York Telephone
	LAWRENCE WALTER J	New York Telephone
	ROSOFSKY ABE	New York Telephone
	FREIMAN BECKIE MRS	New York Telephone
	BAGNEY RICHD R	New York Telephone
	HELANDER KNUTE R	New York Telephone
	ROSENTHAL BERNARD	New York Telephone
	ROSS M CHAS	New York Telephone
	RUBIN HERSCH	New York Telephone
	FORCIER FREDDY	New York Telephone
	COHEN MURRAY W	New York Telephone
	COHEN MANYA	New York Telephone
	ATLAS RAYA DDS OFC	New York Telephone
	HOROWITZ MOSES A	New York Telephone
	HONWITT MINNIE	New York Telephone
	SCHENKER I	New York Telephone
	FINKEL HARRY	New York Telephone

FINDINGS

<u>Year</u>	<u>Uses</u>	<u>Source</u>
1956	FIELDS MARC	New York Telephone
	APISDORF HILDA	New York Telephone
	APFEL HERTA	New York Telephone
	MAGASANIK MICHL	New York Telephone
	LUX A B	New York Telephone
	PAVIA ENRICO L OFC	New York Telephone
	UNGAR ISIDOR	New York Telephone
	SILBINGER HERMAN S	New York Telephone
	TOPPER LOUIS B	New York Telephone
	SHULMAN JAKOB	New York Telephone
	SHAPIRO MEYER	New York Telephone
	SMITH ALBERT	New York Telephone
	STERNBERG ISAAC E MRS	New York Telephone
	TRAURING SAML	New York Telephone
	FARRALL ROBT	New York Telephone
	CARR LILLIAN MRS	New York Telephone
	SPIRO A	New York Telephone
	SPIRO ROBT	New York Telephone
	ZAMENHOF STEPHEN PH D	New York Telephone
	WINTNER HENRY	New York Telephone
WITTENBERG ROBT M MD OFC	New York Telephone	
1950	KRAMER SAN-DILLA	New York Telephone
	LAWRENCE HOWARD M	New York Telephone
	SMITH ALBERT	New York Telephone
	GUTWIRTH SIMON DMNDS	New York Telephone
	GUTWIRTH CHAS	New York Telephone
	FREIMAN BECKIE MRS	New York Telephone
	FALK SARAH	New York Telephone
	BORDEN B	New York Telephone
	BLAU PHILIP	New York Telephone
	BLUM HENRY DR DENTIST	New York Telephone
	HABER HERBERT	New York Telephone
	LAWRENCE WALTER J	New York Telephone
	KIRCHBERG JOS	New York Telephone
	KLEIN JOS A DDS	New York Telephone
	BRICKMAN S C	New York Telephone
	CARLICK B MRS	New York Telephone
	WITTENBERG ROBT MD OFC	New York Telephone

FINDINGS

<u>Year</u>	<u>Uses</u>	<u>Source</u>
1950	WELLIKOFF H A	New York Telephone
	SAMUELS SOL	New York Telephone
	ROTHCHILD BEN J	New York Telephone
	RAUSNITZ LEONORE IMPTR & MFR	New York Telephone
	SHAPIRO MEYER	New York Telephone
	BROMBERG E H	New York Telephone
	BRAUN MAX	New York Telephone
	SILBIGER HERMAN S	New York Telephone
	CURZAN ABRAHAM	New York Telephone
	EIDUS HARRY R	New York Telephone
	BETANCOURT RALPH A	New York Telephone
	KALEN FRANK	New York Telephone
	KANNER MURRAY B	New York Telephone
	LEVY CHAS SIEGEL	New York Telephone
	ROSOFSKY ABE	New York Telephone
	GOLDBERG SAML L	New York Telephone
	HOBSON GEO	New York Telephone
	JESSEL GEO MRS RN	New York Telephone
	HOROWITZ MOSES A	New York Telephone
	MIGNOCCHI HERK	New York Telephone
	MULIER HANNA MD	New York Telephone
	PAVIA ANW E L	New York Telephone
	BURKOS ISRAEL	New York Telephone
	HOCHMAN SADIE MRS	New York Telephone
	MAGASANIK MICHL	New York Telephone
	POSEER ANNE	New York Telephone
	BROWN ROBT PERSHING LWYR	New York Telephone
	FINKEL HARRY	New York Telephone
	FIELDS MARC	New York Telephone
	STERNBERG ISAAC E MRS	New York Telephone
	SPIRO A	New York Telephone
	RATNER WALTER	New York Telephone
	COHN EDW R	New York Telephone
	COHEN CHAS W	New York Telephone
	COHEN MURRAY W	New York Telephone
	COHEN MANYA	New York Telephone
	FULD WALTER	New York Telephone
	KANNER ARTHUR	New York Telephone

FINDINGS

<u>Year</u>	<u>Uses</u>	<u>Source</u>
1950	SWENSON HIORDIS	New York Telephone
	APPLETON LEWIS	New York Telephone
	APFEL HERTA	New York Telephone
	GILKES RAYMOND	New York Telephone
	ROSKIND DAVID	New York Telephone
	ROSENTHAL BERNARD	New York Telephone
	TRAURING NAT	New York Telephone
	ATLAS RAYA DDS OFC	New York Telephone
	COZZI A	New York Telephone
	GOLDBERG HYMAN	New York Telephone
	KNITTLE CHAS	New York Telephone
	KNOX EMIL	New York Telephone
	KLEIMAN HENRI E	New York Telephone
	MICHAEL WALLACE	New York Telephone
	MUNIZ RAFAEL R MD OFC	New York Telephone
	RUBIN HERSCH	New York Telephone
	TOPPER LOUIS B	New York Telephone
	BASCH HERMAN RL EST	New York Telephone
	GOODNEY SHIRLEY L	New York Telephone
	GREENBAUM MAURYCY MD	New York Telephone
	KUMESH ISIDORE	New York Telephone
	ROTHMAN DAVID M	New York Telephone
	ROSS M CHAS	New York Telephone
	SCHENKER I	New York Telephone
	BERL ALEXNSR	New York Telephone
	WEILL CHAS N	New York Telephone
	WARPICK JUDITH MRS	New York Telephone
KATZ IRVING	New York Telephone	
SCHAFFRAN JOS	New York Telephone	
1947	CURZAN ABRAHAM	New York Telephone
	COHEN MURRAY W	New York Telephone
	COHEN SOL M	New York Telephone
	COHEN CHAS W	New York Telephone
	GREENBAUM MAURYCY DR	New York Telephone
	GUTWIRTH CHAS	New York Telephone
	GUTWIRTH SIMON DMNDS	New York Telephone
	GRYNBAUM BRUCE B DR	New York Telephone
GRYNBAUM MAURYCY DR	New York Telephone	

FINDINGS

<u>Year</u>	<u>Uses</u>	<u>Source</u>
1947	LEVY CHAS SIEGEL	New York Telephone
	TONIS JOS M DDS	New York Telephone
	COZZI A	New York Telephone
	HABER HERBERT	New York Telephone
	MAGASANIK MICHL	New York Telephone
	LIPTON HAROLD A ATTY	New York Telephone
	RATNER WALTER	New York Telephone
	APFEL HERTA	New York Telephone
	APPLETON LEWLS	New York Telephone
	ATLAS RAHA DDS OFC	New York Telephone
	HOCHMAN SADIE MRS	New York Telephone
	HERTZ SAUL C CPA	New York Telephone
	BRAUN MAX	New York Telephone
	BROWN DAVID M MRS	New York Telephone
	HERRMANN HENRY	New York Telephone
	HOROWITZ MOSES A	New York Telephone
	MIDDLEMAS ROY S	New York Telephone
	MIRE ARLANE	New York Telephone
	ROSENTHAL BERNARD	New York Telephone
	ROSS M CHAS	New York Telephone
	ROTHMAN DAVID M	New York Telephone
	ROSKIND DAVID	New York Telephone
	BLUM HENRY DR DENTIST	New York Telephone
	EIDUS HARRY R	New York Telephone
	MULLER HANNA MD	New York Telephone
	MUNIZ RAFAEL R MD ETC	New York Telephone
	MICHAEL LOUIS	New York Telephone
	SAMUELS SIG	New York Telephone
	SCHENKER J	New York Telephone
	WEILL CHAS N	New York Telephone
	WELLIKOFF H A	New York Telephone
	KIRSCHBERG JOS	New York Telephone
	HESS HENRY	New York Telephone
	FINKEL HARRY	New York Telephone
	GOLDBERG HYMAN	New York Telephone
	FIELDS MARC	New York Telephone
	HOBSON GEO	New York Telephone
	ROSOFSKY ABE	New York Telephone

FINDINGS

<u>Year</u>	<u>Uses</u>	<u>Source</u>
1947	KORNBERG PETER LWYR	New York Telephone
	MICHAEL WALLACE	New York Telephone
	GERSHEL S L	New York Telephone
	PAVIA NINO L EXPTS 11 W 42	New York Telephone
	BORDEN B	New York Telephone
	FALK SARAH	New York Telephone
	JESSEL ANTOINETTE RN	New York Telephone
	KANNER ARTHUR	New York Telephone
	KANNER MURRAY B	New York Telephone
	BERL ALEXNDR ATTY	New York Telephone
	WINTNER HENRY	New York Telephone
	KALEN FRANK	New York Telephone
	TOPPER LOUIS B	New York Telephone
	COHN EDW R	New York Telephone
	BROWN HORACE F ATTY	New York Telephone
	WITTENBERG ROBT M MD OFC	New York Telephone
	SWENSON HJORDIS	New York Telephone
	SMITH ALBERT	New York Telephone
	SOSTAK MICHEL	New York Telephone
	BROWN ROBT PERSHING	New York Telephone
	KATZ IRVING	New York Telephone
	SHAPIRO MEYER	New York Telephone
	SILBIGER HERMAN S	New York Telephone
	BLAU PHILIP	New York Telephone
	CARLICK B MRS	New York Telephone
	BRICKMAN S C	New York Telephone
	BROMBERG E H	New York Telephone
	KLEIN JOS A DDS	New York Telephone
	KUMESH ISIDORE	New York Telephone
	KRAMER SAN-DILLA	New York Telephone
	SPIRO A	New York Telephone
	BURKOS ISRAEL	New York Telephone
	GOODNEY SHIRLEY L	New York Telephone
	GILKES RAYMOND	New York Telephone
	LAWRENCE HOWARD M	New York Telephone
	LAWRENCE WALTER J	New York Telephone
	KNOX EMIL	New York Telephone
	KNITTLE CHAS	New York Telephone

FINDINGS

<u>Year</u>	<u>Uses</u>	<u>Source</u>
1947	ADIL A P MRS	New York Telephone
	PEVIA AW E L	New York Telephone
	STERNBERG ISAAC E	New York Telephone
1942	CCZZI A	New York Telephone
	HANKIN J	New York Telephone
	MIREAU ARIANE	New York Telephone
	SCHOTTENFELS RICHD M	New York Telephone
	ADIL A P MRS	New York Telephone
	HESS HENRY	New York Telephone
	HOBSON GEO	New York Telephone
	CURZAN ABRAHAM	New York Telephone
	IMICH JOS DR	New York Telephone
	KALEN FRANK	New York Telephone
	SPECTOR A COMM MIRCH	New York Telephone
	KATZ IRVING	New York Telephone
	FALK SARAH	New York Telephone
	PAVIA NINO L	New York Telephone
	ROSOFSKY ABE	New York Telephone
	ESCHELBACHER EMIL	New York Telephone
	EMMANUEL MARIE	New York Telephone
	ETTINGER LEONIDAS	New York Telephone
	SMITH HERMAN A	New York Telephone
	TOPPER LOUIS B	New York Telephone
	STERNBERG ISAAC E	New York Telephone
	STERTS JOS H	New York Telephone
	SWAN DUNCAN	New York Telephone
	BROWN FRED M	New York Telephone
	BAER MAURICE J	New York Telephone
	KANNER MURRAY B	New York Telephone
	TEITELMAN A	New York Telephone
	TONIS JOS M DDS	New York Telephone
	MULIER HARNIA MD	New York Telephone
	BERL ALEXNDR ATTY	New York Telephone
KUMESH ISIDORE	New York Telephone	
PAVIA NINO L	New York Telephone	
MUNIZ RAFAEL R MD OFC	New York Telephone	
HOCHMAN A	New York Telephone	
GILKES RAYMOND	New York Telephone	

FINDINGS

<u>Year</u>	<u>Uses</u>	<u>Source</u>
1942	KRAMER SAN-DILLA	New York Telephone
	RIVERA FRANK B	New York Telephone
	HERTZ SAUL C CPA	New York Telephone
	SAETZ MORRIS EMANUEL	New York Telephone
	BURKOS ISRAEL	New York Telephone
	BROWN HORACE F ATTY	New York Telephone
	BLAU PHILIP	New York Telephone
	BROWN DAVID M MRS	New York Telephone
	BLUM HENRY DR DENTIST	New York Telephone
	GOODNEY SHIRLEY L	New York Telephone
	WELLIKOFF H A	New York Telephone
	WILLIAMS AUBREY	New York Telephone
	LEVINSOHN S MRS	New York Telephone
	LIPSTADT ERWIN H	New York Telephone
	CARLICK B MRS	New York Telephone
	BRAUN MAX	New York Telephone
	BRICKMAN S C	New York Telephone
	GRYNBAUM MAURICY	New York Telephone
	SCHENKER J	New York Telephone
	ROSENTHAL BERNARD	New York Telephone
	ROSS M CHAS	New York Telephone
	WITTENBERG ROBT M MD OFC	New York Telephone
	BORDEN B	New York Telephone
	SOYER SANMSON	New York Telephone
	COHN EDW R	New York Telephone
	COHEN CHAS W	New York Telephone
	COHEN SOL M	New York Telephone
	HAAS BERTHOLD	New York Telephone
	MEINER FRANK	New York Telephone
	RUTCHIK JONAS	New York Telephone
	SAMUELS SIG	New York Telephone
	COHEN MURRAY W	New York Telephone
	PAVIA AVV E L ITALIAN IWYR	New York Telephone
1938	CARLICK D M	New York Telephone
	GUBERMAN AUGUSTA E MRS	New York Telephone
	HARTMANN MARAIE E MRS	New York Telephone
	MILLER ADELE L	New York Telephone
	SCHAFFER ROSE MRS	New York Telephone

FINDINGS

<u>Year</u>	<u>Uses</u>	<u>Source</u>
1938	SEGALL LILLIAN MIS	New York Telephone
	COHEN MURRAY W	New York Telephone
	HENIGSON BECKRE MRS	New York Telephone
	HEFFERNAN CLAIR	New York Telephone
	SILVERSTEIN AL	New York Telephone
	IRONSON M DNTST	New York Telephone
	HERSHMAN SAML	New York Telephone
	BROWN DAVID M DR	New York Telephone
	MOSKOWITZ BENJ	New York Telephone
	SONN CHAS	New York Telephone
	WILLIAMS ALFRED N	New York Telephone
	SEGALL SANFORD F	New York Telephone
	LAY JOHN H MRS	New York Telephone
	ROBINSON NATHL	New York Telephone
	CURZAN ABRAHAM	New York Telephone
	CURZAN HERBERT R	New York Telephone
	JOSEPH MAX H	New York Telephone
	IRONSON CHAS	New York Telephone
	TARLOW SOL	New York Telephone
	STERNBERG ISAAC E	New York Telephone
	COHN EDW R	New York Telephone
	EDELSON BENJ D RL EST & INS	New York Telephone
	EDELSON JOS M LWYR	New York Telephone
	DRESCHER ABRAHAM	New York Telephone
	KAPLAN MICHL	New York Telephone
	KANNER MURRAY	New York Telephone
	KEARNEY ADA M	New York Telephone
	KAHN AUGUSTA	New York Telephone
	DRESCHER HYMAN J LWYR	New York Telephone
	ESSEY LEONORE MRS	New York Telephone
	EMIL AUGUSTA	New York Telephone
	ELLIS ROSLYN	New York Telephone
	KLEIN JOS A DDS	New York Telephone
	JASEPH SAML L	New York Telephone
	KAHN JOS LWYR	New York Telephone
	BAER SAML	New York Telephone
	ELLIOT EILEEN	New York Telephone
	FELLOWS HUBBLE C	New York Telephone

FINDINGS

<u>Year</u>	<u>Uses</u>	<u>Source</u>
1938	GERBER LOUIS	New York Telephone
	LEDERER ADOLPH	New York Telephone
	BLANCHARD F	New York Telephone
	BLAU PHILIP	New York Telephone
	BERL ALEXNCDR ATTY	New York Telephone
	FRANK HENRY MRS	New York Telephone
	FRANK S G DR	New York Telephone
	LAITIN BESSIE MRS	New York Telephone
	LEVY JEROME G	New York Telephone
	LEVY JOS DENTIST	New York Telephone
	LERNER LEE	New York Telephone
	ROSEN LENA PUB STENO	New York Telephone
	WINDT ELLA F	New York Telephone
	WITTENBERG ROBT M MD	New York Telephone
	BRANTMAN MAURICE W	New York Telephone
	BORDEN B	New York Telephone
	BLITZ SAML	New York Telephone
	BOSSAK ELIAS	New York Telephone
	FREEMAN CHAS E	New York Telephone
	GLASER CONRAD	New York Telephone
	SAETZ MORRIS EMANUEL	New York Telephone
	ROSS SIDNEY	New York Telephone
	ZIMBLER A	New York Telephone
RELKIN HYMAN	New York Telephone	
SPECTOR A COMM MERCH	New York Telephone	
1934	Tonis Jos M Pearl M dentist	R. L. Polk & Co.
	Ceasar Abr L Mary phys	R. L. Polk & Co.
	Morse Saml Frances phys	R. L. Polk & Co.
	Mulier Hanna phys	R. L. Polk & Co.
	Wittenberg Robt M phys	R. L. Polk & Co.
	DellAquila Robbia apts	R. L. Polk & Co.
	Sugarman Saml Clara Sugarman Headwear Co	R. L. Polk & Co.
Kahn Henry B Rhoda dentist	R. L. Polk & Co.	
1931	CURZAN ABR PRIN E S	Manhattan and Bronx Directory Publishing Company Residential Directory
	Joseph Ralph L	Manhattan and Bronx Directory Publishing Company Residential Directory
	Joseph Hulda J	Manhattan and Bronx Directory Publishing Company Residential Directory

FINDINGS

<u>Year</u>	<u>Uses</u>	<u>Source</u>
1931	Joseph Jessie	Manhattan and Bronx Directory Publishing Company Residential Directory
	Chambers Lily	Manhattan and Bronx Directory Publishing Company Residential Directory
	Freeman Essie	Manhattan and Bronx Directory Publishing Company Residential Directory
	Frank Edw P	Manhattan and Bronx Directory Publishing Company Residential Directory
	Kamer Murray	Manhattan and Bronx Directory Publishing Company Residential Directory
	Frank Miriam	Manhattan and Bronx Directory Publishing Company Residential Directory
	Kohn Sol	Manhattan and Bronx Directory Publishing Company Residential Directory
	Kohn Martha	Manhattan and Bronx Directory Publishing Company Residential Directory
	Nicoll Jack L	Manhattan and Bronx Directory Publishing Company Residential Directory
	Nicoll Sophie L	Manhattan and Bronx Directory Publishing Company Residential Directory
	Morse Frances	Manhattan and Bronx Directory Publishing Company Residential Directory
	Abrams Henry	Manhattan and Bronx Directory Publishing Company Residential Directory
	Compton Agnes	Manhattan and Bronx Directory Publishing Company Residential Directory
	Kraft Freda T tchr P S	Manhattan and Bronx Directory Publishing Company Residential Directory
	Curzan Abr prin E S	Manhattan and Bronx Directory Publishing Company Residential Directory
	Curzan Harry	Manhattan and Bronx Directory Publishing Company Residential Directory
	Curzan Herb tchr P S	Manhattan and Bronx Directory Publishing Company Residential Directory
	Curzan Maurice	Manhattan and Bronx Directory Publishing Company Residential Directory
	Greenbaum Herbert	Manhattan and Bronx Directory Publishing Company Residential Directory
	Grunwald Helen	Manhattan and Bronx Directory Publishing Company Residential Directory
	Zipris Mary	Manhattan and Bronx Directory Publishing Company Residential Directory
	Zipris Saml	Manhattan and Bronx Directory Publishing Company Residential Directory
	Zipris V W	Manhattan and Bronx Directory Publishing Company Residential Directory
	Grondin Mary C	Manhattan and Bronx Directory Publishing Company Residential Directory

FINDINGS

<u>Year</u>	<u>Uses</u>	<u>Source</u>
1931	Le Vien Alex D	Manhattan and Bronx Directory Publishing Company Residential Directory
	Steinmiller Max	Manhattan and Bronx Directory Publishing Company Residential Directory
	Curzan Lee tchr P S	Manhattan and Bronx Directory Publishing Company Residential Directory
	Benker Chas	Manhattan and Bronx Directory Publishing Company Residential Directory
	Beer Fannye	Manhattan and Bronx Directory Publishing Company Residential Directory
	Strause Pattie	Manhattan and Bronx Directory Publishing Company Residential Directory
	Levinsky Libbie tchr P S	Manhattan and Bronx Directory Publishing Company Residential Directory
	Bonn Danl M	Manhattan and Bronx Directory Publishing Company Residential Directory
	Hirsch Saml	Manhattan and Bronx Directory Publishing Company Residential Directory
	Sugarman Saml	Manhattan and Bronx Directory Publishing Company Residential Directory
	Meltzer Manford	Manhattan and Bronx Directory Publishing Company Residential Directory
	COMPTON AGNES	Manhattan and Bronx Directory Publishing Company Residential Directory
	GREENBAUM HERBERT	Manhattan and Bronx Directory Publishing Company Residential Directory
	GRONDIN MARY C	Manhattan and Bronx Directory Publishing Company Residential Directory
	ZIPRIS V W	Manhattan and Bronx Directory Publishing Company Residential Directory
	CURZAN HARRY	Manhattan and Bronx Directory Publishing Company Residential Directory
	CURZAN HERB TCHR P S	Manhattan and Bronx Directory Publishing Company Residential Directory
	CURZAN LEE TCHR P S	Manhattan and Bronx Directory Publishing Company Residential Directory
	CURZAN MAURICE	Manhattan and Bronx Directory Publishing Company Residential Directory
	CHAMBERS LILY	Manhattan and Bronx Directory Publishing Company Residential Directory
	GRUNWALD HELEN	Manhattan and Bronx Directory Publishing Company Residential Directory
	MORSE FRANCES	Manhattan and Bronx Directory Publishing Company Residential Directory
	ABRAMS HENRY	Manhattan and Bronx Directory Publishing Company Residential Directory
	NICOLL SOPHIE L	Manhattan and Bronx Directory Publishing Company Residential Directory

FINDINGS

<u>Year</u>	<u>Uses</u>	<u>Source</u>
1931	HIRSCH SAML	Manhattan and Bronx Directory Publishing Company Residential Directory
	KEARNEY ADA TCHR P S	Manhattan and Bronx Directory Publishing Company Residential Directory
	JOSEPH HULDA J	Manhattan and Bronx Directory Publishing Company Residential Directory
	JOSEPH JESSIE	Manhattan and Bronx Directory Publishing Company Residential Directory
	JOSEPH RALPH L	Manhattan and Bronx Directory Publishing Company Residential Directory
	KAMER MURRAY	Manhattan and Bronx Directory Publishing Company Residential Directory
	STEINMILLER MAX	Manhattan and Bronx Directory Publishing Company Residential Directory
	SUGARMAN SAML	Manhattan and Bronx Directory Publishing Company Residential Directory
	STRAUSE PATTIE	Manhattan and Bronx Directory Publishing Company Residential Directory
	LEVINSKY LIBBIE TCHR P S	Manhattan and Bronx Directory Publishing Company Residential Directory
	LE VIEN ALEX D	Manhattan and Bronx Directory Publishing Company Residential Directory
	BEER FANNYE	Manhattan and Bronx Directory Publishing Company Residential Directory
	KOHN MARTHA	Manhattan and Bronx Directory Publishing Company Residential Directory
	KOHN SOL	Manhattan and Bronx Directory Publishing Company Residential Directory
	FELTENSTEIN ESTHER TCHR P S	Manhattan and Bronx Directory Publishing Company Residential Directory
	NICOLL JACK L	Manhattan and Bronx Directory Publishing Company Residential Directory
	BENKER CHAS	Manhattan and Bronx Directory Publishing Company Residential Directory
	FREEMAN ESSIE	Manhattan and Bronx Directory Publishing Company Residential Directory
	KRAFT FRED A T TCHR P S	Manhattan and Bronx Directory Publishing Company Residential Directory
	MELTZER MANFORD	Manhattan and Bronx Directory Publishing Company Residential Directory
	ZIPRIS MARY	Manhattan and Bronx Directory Publishing Company Residential Directory
	BONN DANL M	Manhattan and Bronx Directory Publishing Company Residential Directory
	FRANK EDW P	Manhattan and Bronx Directory Publishing Company Residential Directory
	FRANK MIRIAM	Manhattan and Bronx Directory Publishing Company Residential Directory

FINDINGS

<u>Year</u>	<u>Uses</u>	<u>Source</u>
1931	ZIPRIS SAML	Manhattan and Bronx Directory Publishing Company Residential Directory
1927	FELDSTEIN A D R	New York Telephone
	JOSEPH SAML L R	New York Telephone
	MORSE SAML DR R	New York Telephone
	SAYTIE PAUL W R	New York Telephone
	FURMAN LEO SETH R	New York Telephone
	NACHT JACOB R	New York Telephone
	NACHT RUTH MISS R	New York Telephone
	WEISS STANLEY R	New York Telephone
	GINSBERG ESSIE MRS R	New York Telephone
	KOHN MARTHA MISS R	New York Telephone
	SCHNUR B H R	New York Telephone
	GORDON ISAAC R	New York Telephone
	GORDON J M R	New York Telephone
	LANDON JOHN F DR	New York Telephone
	KRAKAUR GABRIEL M R	New York Telephone
	LANGFORD A E R	New York Telephone
	SIEGEL SARAH K MRS R	New York Telephone
	WOLF JAKE PEARL NCKLCS	New York Telephone
	ZENKER CHAS J R	New York Telephone
	ZIPRIS V V LWYR	New York Telephone
	CORN J R	New York Telephone
	LEHMAN MITCHEL R	New York Telephone
	SOKOLOW SAML R	New York Telephone
	SNEIDMAN EARLE DENTIST	New York Telephone
	SIMSON ALEX L DR DNTST	New York Telephone
	DAMMANN LEONARD R	New York Telephone
	LEVINSKY MORRIS R	New York Telephone
	SLOAN HERBERT R	New York Telephone
	CURZAN ABRAHAM R	New York Telephone
	CURZAN HERBERT R R	New York Telephone
	CURZAN LEE R	New York Telephone
	BEER ALFRED R	New York Telephone
	BAUMANN LOUIS R	New York Telephone
	HODSKIN J M R	New York Telephone
	RAY SYBIL MRS R	New York Telephone
	STOKES J WARRENS R	New York Telephone
	BODENHEIMER DAVID R	New York Telephone

FINDINGS

<u>Year</u>	<u>Uses</u>	<u>Source</u>
1927	BIOW DAVID W R	New York Telephone
	BIMBERG ALEX J R	New York Telephone
	ROBINSON ABRAHAM R	New York Telephone
	TWERSKY MORRIS R	New York Telephone
	TOONE JOHN W R	New York Telephone
	FRANK MILTON R	New York Telephone
	FALK E MANAGER	New York Telephone
	BONN SADYE L MRS R	New York Telephone
	BLOOM RALPH R	New York Telephone
	BLEIER EDWARD DR OFC	New York Telephone
	BONN DANIEL M R	New York Telephone
	FETBROD THOS R	New York Telephone
	JACKSON WM R	New York Telephone
	IMERMAN ARTHUR CHILDRENS UNDERWEAR	New York Telephone
	MELTZER HERMAN R	New York Telephone
	ROSETT LOUIS J R	New York Telephone
	SOPHIAN M MD	New York Telephone
	YOUNG LEMAN G R	New York Telephone
	SILVERMAN MORRIS R	New York Telephone
	SALOMON HERBERT R	New York Telephone
	GANS LOUIS R	New York Telephone
	GENS FRANK R	New York Telephone
	FELDSTEIN ABRAHAM D R	New York Telephone
	LEVY RENE R	New York Telephone
	WEDVIK WM A R	New York Telephone
	COHN SAML R	New York Telephone
	Cohn Saml r	New York Telephone
	Furman Leo Seth r	New York Telephone
	Gens Frank r	New York Telephone
	Joseph Saml L r	New York Telephone
	Jackson Wm r	New York Telephone
	Siegel Sarah K Mrs r	New York Telephone
	Silverman Morris r	New York Telephone
	Sophian M MD	New York Telephone
	Sokolow Saml r	New York Telephone
	Ray Sybil Mrs r	New York Telephone
	Sneidman Earle dentist	New York Telephone
	Residence	New York Telephone

FINDINGS

<u>Year</u>	<u>Uses</u>	<u>Source</u>
1927	Simson Alex L Dr dntst	New York Telephone
	Residence	New York Telephone
	Dammann Leonard r	New York Telephone
	Curzan Abraham r	New York Telephone
	Curzan Herbert R r	New York Telephone
	Curzan Lee r	New York Telephone
	Gans Louis r	New York Telephone
	Ginsberg Essie Mrs r	New York Telephone
	Robinson Abraham r	New York Telephone
	Gordon Isaac r	New York Telephone
	Gordon J M r	New York Telephone
	Meltzer Herman r	New York Telephone
	Stokes J Warrens r	New York Telephone
	Toone John W r	New York Telephone
	Twersky Morris r	New York Telephone
	Wolf Jake pearl ncklcs	New York Telephone
	Residence	New York Telephone
	Wedvik Wm A r	New York Telephone
	Young Leman G r	New York Telephone
	Zipris V V lwyr	New York Telephone
	Residence	New York Telephone
	Bleier Edward Dr ofc	New York Telephone
	Residence	New York Telephone
	Bloom Ralph r	New York Telephone
	Kohn Martha Miss r	New York Telephone
	Nacht Jacob r	New York Telephone
	Nacht Ruth Miss r	New York Telephone
	Bonn Daniel M r	New York Telephone
	Bonn Sadye L Mrs r	New York Telephone
	Bodenheimer David r	New York Telephone
	Bimberg Alex J r	New York Telephone
	Krakaur Gabriel M r	New York Telephone
	Langford A E r	New York Telephone
	Morse Saml Dr r	New York Telephone
	Saytie Paul W r	New York Telephone
	Salomon Herbert r	New York Telephone
	Landon John F Dr	New York Telephone
	Feldstein Abraham D r	New York Telephone

FINDINGS

<u>Year</u>	<u>Uses</u>	<u>Source</u>
1927	Falk E manager	New York Telephone
	Residence	New York Telephone
	Levinsky Morris r	New York Telephone
	Fetbrod Thos r	New York Telephone
	Levy Rene r	New York Telephone
	Frank Milton r	New York Telephone
1923	Johnson Chas A	R. L. Polk & Co.
	Feldman Abr D Feldstein Bros & Co	R. L. Polk & Co.
	Della Robbia Apts	R. L. Polk & Co.
	Arthur J B M phys	R. L. Polk & Co.
	Rella Robbia Apts	R. L. Polk & Co.
	Grunwald Hugo pianist	R. L. Polk & Co.
	Arthur Eleanor M phys	R. L. Polk & Co.
	Morse Saml phys	R. L. Polk & Co.
	Morse Saml publicity r Hotel Ansonia	R. L. Polk & Co.
Bart Belle studio	R. L. Polk & Co.	
1920	Boas Ernest P phys	R. L. Polk & Co.
	Boas Franz prof Col Univ h Grantwood NJ	R. L. Polk & Co.
	Arthur Eleanor M phys	R. L. Polk & Co.
	Shlimbaum Sol phys	R. L. Polk & Co.
	Koenig Paul supt	R. L. Polk & Co.
	Oppenheimer Klee treas Washn Mfg Co	R. L. Polk & Co.
	Oppenheimer S Mrs	R. L. Polk & Co.
	Phillips Sarah Mrs	R. L. Polk & Co.
	Besson Louis C v p treas Chase Bag Co	R. L. Polk & Co.
	Rosenzweig Hy cloaks	R. L. Polk & Co.
	Roseman Arth clk	R. L. Polk & Co.
	Schattman Steph	R. L. Polk & Co.
	Schanzer Siegfried S Schanzer Co	R. L. Polk & Co.
	Rosenthal Harris L Saml Rosenthal & Bros	R. L. Polk & Co.
	Rosett Louis J Rosett & Deutsch	R. L. Polk & Co.
	Sanborn Edw	R. L. Polk & Co.
	Bloom Ralph Roth & Bloom	R. L. Polk & Co.
	Blaufeldt Chas	R. L. Polk & Co.
	Emerson Harrison	R. L. Polk & Co.
	Shepard Clara Mrs	R. L. Polk & Co.
Silver Max	R. L. Polk & Co.	
Shiman Louis	R. L. Polk & Co.	

FINDINGS

<u>Year</u>	<u>Uses</u>	<u>Source</u>
1920	Shanzer Sigfried	R. L. Polk & Co.
	Sherry Louis Mrs	R. L. Polk & Co.
	Solomon Moe Moe Soloman & Co	R. L. Polk & Co.
	Solomon Nettle sec Internatl Duplex Coat Co Inc	R. L. Polk & Co.
	Sommer Geo H pres Georgette Hat Co	R. L. Polk & Co.
	Soss Jos	R. L. Polk & Co.
	Stiner Edgar F treas U S Lace Curtain Mills Co	R. L. Polk & Co.
	Sommers Geo	R. L. Polk & Co.
	Siegel Isaac Siegel Bros & Siegel	R. L. Polk & Co.
	Silver Saml pres Saml Silver Inc	R. L. Polk & Co.
	Simons Simon pres treas Mazuy Mills	R. L. Polk & Co.
	Booth Heater wid Thos	R. L. Polk & Co.
	Lang Clarence H & C Lang	R. L. Polk & Co.
	Tanz Louis	R. L. Polk & Co.
	STEPHANIDIS JOHN D Attorney at Law	R. L. Polk & Co.
	Steiner Edgar	R. L. Polk & Co.
	Turteltaub Abr	R. L. Polk & Co.
	Turkeltaub Abr M pres Sterling Button Co	R. L. Polk & Co.
	Weisz Belle	R. L. Polk & Co.
	Williams Belle M tchr PS	R. L. Polk & Co.
	Faterson Adam rep Cotton dept Amitalian Commercial Corp	R. L. Polk & Co.
	Fatterson Adam	R. L. Polk & Co.
	Greenfield Arth	R. L. Polk & Co.
	Leabing Leonard	R. L. Polk & Co.
	Levy Isadore M lawyer	R. L. Polk & Co.
	Williams Roswell D	R. L. Polk & Co.
	Vali E Reed	R. L. Polk & Co.
	Weed Walter	R. L. Polk & Co.
	Weed Walter Weed & Co h NY	R. L. Polk & Co.
	Zigheft Blanche	R. L. Polk & Co.
	Zipris Virginius V lawyer	R. L. Polk & Co.
	Young Thos S Mrs	R. L. Polk & Co.
	Young T Sloan v p Young Corn Co Inc	R. L. Polk & Co.
	Wolffsohn Isidor br mgr Mutual Life Ins Co	R. L. Polk & Co.
	Young Lemam G auditor Jones & Baker	R. L. Polk & Co.
	Wolcott Julia S Mrs	R. L. Polk & Co.
	Zizelman Paul A lawyer	R. L. Polk & Co.

FINDINGS

<u>Year</u>	<u>Uses</u>	<u>Source</u>
1920	Brown Nathan pres Hispanic Am Mercantile Corp	R. L. Polk & Co.
	Grunwald Hugo piano tchr	R. L. Polk & Co.
	Grondohl Jos	R. L. Polk & Co.
	Greenfield Isidor S pres Excelsier Underwear Co	R. L. Polk & Co.
	Jandorf Moses	R. L. Polk & Co.
	Jacques Alf pres Alf Jacques Co Inc	R. L. Polk & Co.
	Jamerson Louis	R. L. Polk & Co.
	Jaques Washington L Jr treas Jaques & Co	R. L. Polk & Co.
	Jackson Ion	R. L. Polk & Co.
	Joseph Ralph L slsmn	R. L. Polk & Co.
	Levy I Monteflore lawyer	R. L. Polk & Co.
	Lindheimer Chas	R. L. Polk & Co.
	Lindheimer Eliz P supt of nurses Lenox Hill Hosp	R. L. Polk & Co.
	Hanemeyer Adah Mrs	R. L. Polk & Co.
	Lehman Mitchel Lehman Bros	R. L. Polk & Co.
	Lowenberg Iseec	R. L. Polk & Co.
	Oppenheimer Walter D sec Washn Mfg Co	R. L. Polk & Co.
	Cipris Victor	R. L. Polk & Co.
	Blaufeld Saml H	R. L. Polk & Co.
	Dammann Leonard sec Jno C Paige & Co Inc	R. L. Polk & Co.
	Dessau Nathalie	R. L. Polk & Co.
	Grenwald Hugo	R. L. Polk & Co.
	Arthur J B McKee phys	R. L. Polk & Co.
	DeForest Patsie	R. L. Polk & Co.
	Day Edw C Bennett Hooslef & Co	R. L. Polk & Co.
	Day Edwin B sec treas Fowler Boyd Leighton & Du Bois Inc h White Plains NY	R. L. Polk & Co.
	Grunbaum Adif	R. L. Polk & Co.
	Joseph Edw	R. L. Polk & Co.
	Joseph Eli pres Jos Joseph & Bros Co h Hotel Plaza	R. L. Polk & Co.
	Joseph Saml L ins agt	R. L. Polk & Co.
	Johnson Chas A Chas A Johnson & Co	R. L. Polk & Co.
	Leonard	R. L. Polk & Co.
	Wolf Isidor br mgr Mut Life Ins Co of N Y	R. L. Polk & Co.

FINDINGS

<u>Year</u>	<u>Uses</u>	<u>Source</u>
1920	Miller Chas sec I Miller & Sons Inc	R. L. Polk & Co.
	Buxbaum Dorothy Mrs	R. L. Polk & Co.
	Della Robbia Apts	R. L. Polk & Co.
	Hanlon Maude	R. L. Polk & Co.
	Hanauer Louis	R. L. Polk & Co.
	Kaufman Harry A pres Greater Mnhtn Knitting Mills Inc	R. L. Polk & Co.
	Katz Saml meats	R. L. Polk & Co.
	Loewenberg Isaac Isaac Loewenberg & Co	R. L. Polk & Co.
	Lipman Leon H sec treas Nancy Inc	R. L. Polk & Co.
	Lipman Nancy G pres Nancy Inc	R. L. Polk & Co.
	Loeser Vincent Mrs	R. L. Polk & Co.
	Bart Michl	R. L. Polk & Co.
	Carey Thos F	R. L. Polk & Co.
	Dessau Fannie C tchr PS	R. L. Polk & Co.
	Desser C	R. L. Polk & Co.
	Hartman Richd C slsmn	R. L. Polk & Co.
	Harvey Edwin L exec sec Nat Security League	R. L. Polk & Co.
	Hartman Chas Hartman Quitman Printing Co	R. L. Polk & Co.
	Longman Chas	R. L. Polk & Co.
	Mathias Jno	R. L. Polk & Co.
	Maddox Young Lillan	R. L. Polk & Co.
	Beard J Wilmer	R. L. Polk & Co.
	Downing Charlotte T	R. L. Polk & Co.
	Gans Louia lawyer	R. L. Polk & Co.
	Mott Jas	R. L. Polk & Co.
	Miller Chas sec Tuxedo Theatre Inc h Bkn	R. L. Polk & Co.
	Matte Andrew L eng am T & T Co	R. L. Polk & Co.

WESTEND AVE

732 WESTEND AVE

<u>Year</u>	<u>Uses</u>	<u>Source</u>
1983	Bodden M	New York Telephone
	Bodden Milton B	New York Telephone

FINDINGS

734 WESTEND AVE

<u>Year</u>	<u>Uses</u>	<u>Source</u>
1983	OGrady C	New York Telephone
	Reed Gay	New York Telephone
	Worell A R	New York Telephone

736 WESTEND AVE

<u>Year</u>	<u>Uses</u>	<u>Source</u>
1983	Ackermann Jacques	New York Telephone
	Baxter Dwight	New York Telephone
	Bernstein Barnes	New York Telephone
	Bornstein Robert	New York Telephone
	Corman P	New York Telephone
	Dabney Baxter Stephanie	New York Telephone
	De Castro Luis Pedrosa	New York Telephone
	English Dennis	New York Telephone
	Flood Peter G	New York Telephone
	Foley M	New York Telephone
	Grebe S	New York Telephone
	HZ P R	New York Telephone
	Hartz Mountain Industries Inc Harmon Cove Tower Secaucus N J NYC Tel N	New York Telephone
	Herman Paul	New York Telephone
	IANS BOUTIQUE INC	New York Telephone
	lasenza S	New York Telephone
	Kalisch Sylvia	New York Telephone
	Lauden J	New York Telephone
	Little Bway Theatre	New York Telephone
	Mc Kenzie Obie L	New York Telephone
	Macoy Robert	New York Telephone
	Mecox Cap E	New York Telephone
	Mosbacher Andrea & Martin	New York Telephone
	Page G	New York Telephone
	Page Gale	New York Telephone
	Perkins J	New York Telephone
	Perlstein L	New York Telephone
	Puig Sotero DDS	New York Telephone
	Sandler K	New York Telephone
	Schenker E	New York Telephone
	Stirler S	New York Telephone

FINDINGS

<u>Year</u>	<u>Uses</u>	<u>Source</u>
1983	Stuetz Bernie	New York Telephone
	Thompson J	New York Telephone
	Valenzuela Len	New York Telephone
	Yutman M	New York Telephone
1931	Watsky Seymour	Manhattan and Bronx Directory Publishing Company Residential Directory
	Watson Helen	Manhattan and Bronx Directory Publishing Company Residential Directory

737 WESTEND AVE

<u>Year</u>	<u>Uses</u>	<u>Source</u>
1983	Ali Grocery Store	New York Telephone

739 WESTEND AVE

<u>Year</u>	<u>Uses</u>	<u>Source</u>
1927	Degner Fred	New York Telephone

740 WESTEND AVE

<u>Year</u>	<u>Uses</u>	<u>Source</u>
1983	Herrera B	New York Telephone
	Steadman Evan Ten Broeck	New York Telephone
	Stein Gladys	New York Telephone
	Ternes S T	New York Telephone
	Tom Kay	New York Telephone
	Troubetzkoy Marina Princess	New York Telephone
	Twersky Z	New York Telephone
	Vermund Sten	New York Telephone
	Wallace T	New York Telephone
	Weir W R Ed D	New York Telephone
	Weiss Anna	New York Telephone
	Wintner A	New York Telephone
	Allen L	New York Telephone
	Altonaga Richard C	New York Telephone
	Angelos C	New York Telephone
	Anigstein Robert	New York Telephone
	Apple William	New York Telephone
	Asen Paul	New York Telephone
	Berger Maurice	New York Telephone
	Blumenfeld C	New York Telephone
	Chemtob Robert	New York Telephone

FINDINGS

<u>Year</u>	<u>Uses</u>	<u>Source</u>
1983	Chirgwin Tom	New York Telephone
	Cohen Charles W	New York Telephone
	Cohen Joseph	New York Telephone
	Davis Robert	New York Telephone
	Davis Robert A Dr	New York Telephone
	Davis S J	New York Telephone
	Dunkell E	New York Telephone
	Eichelberger Dennis	New York Telephone
	Epstein Brendelle I	New York Telephone
	Epstein Burton M	New York Telephone
	Epstein Matthew J	New York Telephone
	Finkelman Shirley	New York Telephone
	Fong P	New York Telephone
	Ford Fyffe Bruce	New York Telephone
	Friedman Daniel	New York Telephone
	Frost J	New York Telephone
	Fulmer Richard H Ph D	New York Telephone
	Garen D	New York Telephone
	Gerber Toni	New York Telephone
	Gilliland R A	New York Telephone
	Gitter Chaim	New York Telephone
	Goldklank S	New York Telephone
	Gordon M C	New York Telephone
	Graham James W	New York Telephone
	Greenspan J	New York Telephone
	Gross Bennett	New York Telephone
	Gutwirth G	New York Telephone
	Hagen A	New York Telephone
	Hamlin Charles E	New York Telephone
	Healey Raymond F	New York Telephone
	Herman Martha Ph D	New York Telephone
	Hood L	New York Telephone
	Hope Jack	New York Telephone
	Hrynyszyn Tatiana	New York Telephone
	Hurwitz A	New York Telephone
	Iwamoto Masam	New York Telephone
	Josephson J	New York Telephone
	Kim Mona	New York Telephone

FINDINGS

<u>Year</u>	<u>Uses</u>	<u>Source</u>
1983	Klotz Alan	New York Telephone
	Lawrence Howard M	New York Telephone
	Lawrence Walter J	New York Telephone
	Lawrie J T	New York Telephone
	Le Blanc J	New York Telephone
	Lee Ernest & Vivian	New York Telephone
	Liang Florence	New York Telephone
	Lushing Susan	New York Telephone
	Madrick Gloria Adrian	New York Telephone
	Medina Jose	New York Telephone
	Meyer M A	New York Telephone
	Michele M	New York Telephone
	Miller Harry E	New York Telephone
	Murphy J	New York Telephone
	Pearl D	New York Telephone
	Peterson K	New York Telephone
	PHD Assoc Inc	New York Telephone
	Phelan M	New York Telephone
	Phillips Ruity	New York Telephone
	Quirk A E	New York Telephone
	Rakowski M M	New York Telephone
	Ratakin Lawrence	New York Telephone
	Richardson Nelson	New York Telephone
	Riley L	New York Telephone
	Riseley Stephanie	New York Telephone
	Rosenblum Norman	New York Telephone
	Rothchild Benjamen	New York Telephone
	Rudnitsky M	New York Telephone
	Sanchez A C	New York Telephone
	Sanchez Mariano	New York Telephone
Sanchez Mariano	New York Telephone	
Samo Penny Patt	New York Telephone	
Schechter N Ph D	New York Telephone	
Silbiger Herman S	New York Telephone	
Spell Maximilian S	New York Telephone	
1931	Feltenstein Esther tchr P S	Manhattan and Bronx Directory Publishing Company Residential Directory
	Kearney Ada tchr P S	Manhattan and Bronx Directory Publishing Company Residential Directory

FINDINGS

<u>Year</u>	<u>Uses</u>	<u>Source</u>
1927	Baumann Louis r	New York Telephone
	Beer Alfred r	New York Telephone
	Biow David W r	New York Telephone
	Corn J r	New York Telephone
	Feldstein A D r	New York Telephone
	Hodskin J M r	New York Telephone
	Residence	New York Telephone
	Imerman Arthur childrens underwear	New York Telephone
	Lehman Mitchel r	New York Telephone
	Rosett Louis J r	New York Telephone
	Schnur B H r	New York Telephone
	Sloan Herbert r	New York Telephone
	Weiss Stanley r	New York Telephone
	Zenker Chas J r	New York Telephone

741 WESTEND AVE

<u>Year</u>	<u>Uses</u>	<u>Source</u>
1983	Emery P	New York Telephone
	Eth Fredric	New York Telephone
	Danto S	New York Telephone
	Daniel A	New York Telephone
	Copps Dale	New York Telephone
	Cohen R Beeth	New York Telephone
	Chanco	New York Telephone
	Blosser Robert Vance	New York Telephone
	Bar Harbor Festival	New York Telephone
	Vlomis George	New York Telephone
	Townsend C	New York Telephone
	Tiletnick D	New York Telephone
	Smith S	New York Telephone
	Shackelford E S	New York Telephone
	Roberts R	New York Telephone
	Ramirez Edgar	New York Telephone
	Provost P	New York Telephone
	Moss Richard	New York Telephone
	Lenoir Nina	New York Telephone
	Klapper Jules	New York Telephone
	Kenny Susan & Thomas J	New York Telephone
	Jones E	New York Telephone

FINDINGS

<u>Year</u>	<u>Uses</u>	<u>Source</u>
1983	Huntoon I	New York Telephone
	Good Charlie M	New York Telephone
	Frost David R	New York Telephone
	Filazzoia R E	New York Telephone
	Ferrar F	New York Telephone
	Farrell Thomas	New York Telephone

749 WESTEND AVE

<u>Year</u>	<u>Uses</u>	<u>Source</u>
1983	Baker Sally H	New York Telephone
	Barcellona M	New York Telephone
	Barker Peter R	New York Telephone
	Barnes Eddie	New York Telephone
	Bower Stephen	New York Telephone
	Brawner Everett L	New York Telephone
	Buck Dennis G	New York Telephone
	Calabro R	New York Telephone
	Cohen D	New York Telephone
	Dance Joseph C	New York Telephone
	Eckman Fern Marja & Irving	New York Telephone
	Eisenkraft Barry	New York Telephone
	Feingold Michael E	New York Telephone
	Good K	New York Telephone
	Hartnack Steven	New York Telephone
	Hillsman Sally T	New York Telephone
	Katz Joel	New York Telephone
	Knaster V	New York Telephone
	Kucka Donna	New York Telephone
	Lieberman Jack	New York Telephone
	Martin Brian H	New York Telephone
	Mueller James K	New York Telephone
	OFarrill Georgina	New York Telephone
	Rand Richd A	New York Telephone
	Rossetti Y	New York Telephone
	Sanchez Juan M	New York Telephone
	Schaub Conrad D	New York Telephone
	Slate V	New York Telephone
	Smith S N	New York Telephone
	Walter Gary	New York Telephone

FINDINGS

<u>Year</u>	<u>Uses</u>	<u>Source</u>
1983	Weiss Frank	New York Telephone
	White C	New York Telephone
	Winkelman Mark	New York Telephone
1931	Tausky Helen M	Manhattan and Bronx Directory Publishing Company Residential Directory
	Tausky Hinda S	Manhattan and Bronx Directory Publishing Company Residential Directory
1927	Israel J M r	New York Telephone
	Middleton Arthur r	New York Telephone
	Ross Walter C r	New York Telephone
	Hubbard F Morse lwy r off Residence	New York Telephone New York Telephone

FINDINGS

TARGET PROPERTY: ADDRESS NOT IDENTIFIED IN RESEARCH SOURCE

The following Target Property addresses were researched for this report, and the addresses were not identified in the research source.

<u>Address Researched</u>	<u>Address Not Identified in Research Source</u>
266-270 West 96th Street	1996, 1931

ADJOINING PROPERTY: ADDRESSES NOT IDENTIFIED IN RESEARCH SOURCE

The following Adjoining Property addresses were researched for this report, and the addresses were not identified in research source.

<u>Address Researched</u>	<u>Address Not Identified in Research Source</u>
231 W 96th St	2006, 2000, 1998, 1996, 1993, 1988, 1983, 1978, 1973, 1968, 1963, 1958, 1956, 1950, 1947, 1942, 1938, 1934, 1931, 1927, 1923, 1920
231 W 96th St	2006, 2000, 1998, 1996, 1993, 1988, 1983, 1978, 1973, 1968, 1963, 1958, 1956, 1950, 1947, 1942, 1938, 1934, 1931, 1927, 1923, 1920
241 West 96th Street	2014, 2010, 2000, 1998, 1996, 1993, 1988, 1983, 1978, 1973, 1968, 1963, 1958, 1956, 1950, 1947, 1942, 1938, 1934, 1931, 1927, 1923, 1920
251 W 96 ST	2014, 2010, 2006, 2000, 1998, 1996, 1993, 1988, 1983, 1978, 1973, 1968, 1963, 1958, 1956, 1950, 1947, 1942, 1938, 1934, 1931, 1927, 1923, 1920
251 W 96TH	2014, 2010, 2006, 2000, 1998, 1996, 1993, 1988, 1983, 1978, 1973, 1968, 1963, 1958, 1956, 1950, 1947, 1942, 1938, 1934, 1931, 1927, 1923, 1920
255 W 95th St	2006, 2000, 1998, 1996, 1993, 1988, 1983, 1978, 1973, 1968, 1963, 1958, 1956, 1950, 1947, 1942, 1938, 1934, 1931, 1927, 1923, 1920
255 W 95th St	2006, 2000, 1998, 1996, 1993, 1988, 1983, 1978, 1973, 1968, 1963, 1958, 1956, 1950, 1947, 1942, 1938, 1934, 1931, 1927, 1923, 1920
255 W 96TH ST	2014, 2010, 2000, 1998, 1996, 1993, 1988, 1983, 1978, 1973, 1968, 1963, 1958, 1956, 1950, 1947, 1942, 1938, 1934, 1931, 1927, 1923, 1920
255 West 95th Street	2014, 2010, 1998, 1996, 1993, 1988, 1978, 1973, 1968, 1963, 1958, 1956, 1950, 1947, 1942, 1938
2551 Broadway	2014, 2010, 1996, 1968, 1963, 1958, 1938, 1934, 1931, 1923, 1920
2551 BROADWAY	2006, 2000, 1998, 1996, 1993, 1988, 1983, 1978, 1973, 1968, 1963, 1958, 1956, 1950, 1947, 1942, 1938, 1934, 1931, 1927, 1923, 1920
2551 BROADWAY FRNT 1	2006, 2000, 1998, 1996, 1993, 1988, 1983, 1978, 1973, 1968, 1963, 1958, 1956, 1950, 1947, 1942, 1938, 1934, 1931, 1927, 1923, 1920
2551 BROADWAY FRNT 3	2014, 2006, 2000, 1998, 1996, 1993, 1988, 1983, 1978, 1973, 1968, 1963, 1958, 1956, 1950, 1947, 1942, 1938, 1934, 1931, 1927, 1923, 1920
257 W 96 ST	2014, 2010, 2006, 2000, 1998, 1996, 1993, 1988, 1978, 1973, 1968, 1963, 1958, 1956, 1950, 1947, 1942, 1938, 1934, 1931, 1927, 1923, 1920
257 W 96TH ST	2014, 2010, 2000, 1998, 1996, 1993, 1988, 1978, 1973, 1968, 1963, 1958, 1956, 1950, 1947, 1942, 1938, 1934, 1931, 1927, 1923, 1920
260 W 96 ST	2014, 2010, 2006, 2000, 1998, 1996, 1993, 1988, 1983, 1978, 1973, 1968, 1963, 1958, 1956, 1947, 1942, 1938, 1934, 1927, 1923, 1920
260 W 96TH	2014, 2010, 2006, 2000, 1998, 1996, 1993, 1988, 1983, 1978, 1973, 1968, 1963, 1958, 1956, 1950, 1947, 1942, 1938, 1934, 1927, 1923, 1920

FINDINGS

Address Researched

Address Not Identified in Research Source

262 W 96 ST	2014, 2010, 2006, 2000, 1996, 1978, 1950, 1934, 1931, 1927, 1923, 1920
262 W 96TH	2014, 2010, 2006, 2000, 1998, 1996, 1993, 1988, 1983, 1978, 1973, 1968, 1963, 1958, 1956, 1950, 1947, 1942, 1938, 1931, 1927, 1923, 1920
262 W 96TH ST	2014, 2010, 1998, 1996, 1993, 1988, 1983, 1978, 1973, 1968, 1963, 1958, 1956, 1950, 1947, 1942, 1938, 1934, 1931, 1927, 1923, 1920
262 W 96th St	2014, 2006, 2000, 1998, 1996, 1993, 1988, 1983, 1978, 1973, 1968, 1963, 1958, 1956, 1950, 1947, 1942, 1938, 1934, 1931, 1927, 1923, 1920
262 W 96th St	2014, 2006, 2000, 1998, 1996, 1993, 1988, 1983, 1978, 1973, 1968, 1963, 1958, 1956, 1950, 1947, 1942, 1938, 1934, 1931, 1927, 1923, 1920
263 W 96 ST	2014, 2010, 2006, 2000, 1998, 1996, 1993, 1988, 1983, 1978, 1973, 1968, 1963, 1958, 1956, 1950, 1947, 1942, 1938, 1934, 1931, 1927, 1923, 1920
267 W 96 ST	2014, 2010, 2006, 2000, 1998, 1996, 1993, 1988, 1983, 1978, 1973, 1963, 1958, 1956, 1950, 1947, 1942, 1938, 1934, 1931, 1927, 1923, 1920
271 W 96 ST	2014, 2010, 2006, 2000, 1998, 1996, 1993, 1988, 1983, 1963, 1958, 1956, 1950, 1947, 1942, 1938, 1934, 1931, 1927, 1923, 1920
272 W 96TH	2014, 2010, 2006, 2000, 1998, 1996, 1993, 1988, 1983, 1978, 1973, 1968, 1963, 1958, 1956, 1950, 1947, 1942, 1938, 1934, 1931, 1927
272 W 96TH H DO	2014, 2010, 2006, 2000, 1998, 1996, 1993, 1988, 1983, 1978, 1973, 1968, 1963, 1958, 1956, 1950, 1947, 1942, 1938, 1934, 1931, 1927, 1920
274 W 96 ST	2014, 2010, 2006, 2000, 1998, 1996, 1993, 1988, 1983, 1978, 1973, 1934, 1927, 1923, 1920
274 W 96TH	2014, 2010, 2006, 2000, 1998, 1996, 1993, 1988, 1983, 1978, 1973, 1968, 1963, 1958, 1956, 1950, 1947, 1942, 1938, 1927, 1923, 1920
274 W 96TH R ATLANTIC CITY NJ	2014, 2010, 2006, 2000, 1998, 1996, 1993, 1988, 1983, 1978, 1973, 1968, 1963, 1958, 1956, 1950, 1947, 1942, 1938, 1931, 1927, 1923, 1920
275 W 96 MANH	2014, 2010, 2006, 2000, 1998, 1996, 1993, 1983, 1978, 1973, 1968, 1963, 1958, 1956, 1950, 1947, 1942, 1938, 1934, 1931, 1927, 1923, 1920
275 W 96 ST	2014, 2010, 2006, 2000, 1996, 1978, 1973, 1968, 1963, 1958, 1956, 1950, 1947, 1942, 1938, 1934, 1931, 1927, 1923, 1920
275 W 96TH ST	2014, 2010, 1998, 1996, 1993, 1988, 1978, 1973, 1968, 1963, 1958, 1956, 1950, 1947, 1942, 1938, 1934, 1931, 1927, 1923, 1920
275 W 96th St	2006, 2000, 1998, 1996, 1993, 1988, 1983, 1978, 1973, 1968, 1963, 1958, 1956, 1950, 1947, 1942, 1938, 1934, 1931, 1927, 1923, 1920
275 W 96th St	2006, 2000, 1998, 1996, 1993, 1988, 1983, 1978, 1973, 1968, 1963, 1958, 1956, 1950, 1947, 1942, 1938, 1934, 1931, 1927, 1923, 1920
276 W 96 ST	2014, 2010, 2006, 2000, 1998, 1996, 1993, 1983, 1978, 1973, 1968, 1963, 1958, 1956, 1950, 1947, 1942, 1938, 1934, 1931, 1927, 1923, 1920
276 W 96TH ST	2014, 2010, 2006, 1998, 1996, 1993, 1988, 1983, 1978, 1973, 1968, 1963, 1958, 1956, 1950, 1947, 1942, 1938, 1934, 1931, 1927, 1923, 1920
277 W 96 ST	2014, 2010, 2006, 2000, 1998, 1996, 1988, 1983, 1978, 1973, 1968, 1963, 1958, 1956, 1950, 1947, 1942, 1938, 1934, 1931, 1927, 1923, 1920
281 W 96 ST	2014, 2010, 2006, 2000, 1998, 1996, 1993, 1988, 1978, 1973, 1968, 1963, 1958, 1956, 1950, 1947, 1942, 1938, 1934, 1927, 1923, 1920
281 W 96TH	2014, 2010, 2006, 2000, 1998, 1996, 1993, 1988, 1983, 1978, 1973, 1968, 1963, 1958, 1956, 1950, 1947, 1942, 1938, 1934, 1927
281 W 96TH ST	2014, 2010, 2006, 2000, 1998, 1996, 1993, 1988, 1978, 1973, 1968, 1963, 1958, 1956, 1950, 1947, 1942, 1938, 1934, 1931, 1927, 1923, 1920

FINDINGS

Address Researched

Address Not Identified in Research Source

284 W 96TH ST	2014, 2010, 2006, 1998, 1996, 1993, 1988, 1983, 1978, 1973, 1968, 1963, 1958, 1956, 1950, 1947, 1942, 1938, 1934, 1931, 1927, 1923, 1920
300 W 96 MANHATTA	2014, 2010, 2006, 2000, 1996, 1993, 1988, 1983, 1978, 1973, 1968, 1963, 1958, 1956, 1950, 1947, 1942, 1938, 1934, 1931, 1927, 1923, 1920
300 W 96 ST	2014, 2010, 2006, 2000, 1996, 1993, 1988, 1983, 1950, 1934, 1931, 1923, 1920
300 W 96TH	2014, 2010, 2006, 2000, 1998, 1996, 1993, 1988, 1983, 1978, 1973, 1968, 1963, 1958, 1956, 1950, 1947, 1942, 1938, 1934, 1931
300 W 96TH ST	2014, 2010, 1998, 1996, 1993, 1988, 1983, 1978, 1973, 1968, 1963, 1958, 1956, 1950, 1947, 1942, 1938, 1934, 1931, 1927, 1923, 1920
301 1/2 W 96 ST	2014, 2010, 2006, 2000, 1998, 1996, 1993, 1988, 1983, 1978, 1973, 1968, 1963, 1958, 1950, 1947, 1942, 1938, 1934, 1931, 1927, 1923, 1920
301 96TH	2014, 2010, 2006, 2000, 1998, 1996, 1993, 1988, 1983, 1978, 1973, 1968, 1963, 1958, 1956, 1950, 1947, 1942, 1934, 1931, 1927, 1923, 1920
301 W 96 ST	2014, 2010, 2006, 2000, 1996, 1934, 1923, 1920
301 W 96TH	2014, 2010, 2006, 2000, 1998, 1996, 1993, 1988, 1983, 1978, 1973, 1968, 1963, 1958, 1956, 1950, 1947, 1942, 1938, 1923
301 W 96TH ST	2014, 2010, 1998, 1996, 1993, 1988, 1978, 1973, 1968, 1963, 1958, 1956, 1950, 1947, 1942, 1938, 1934, 1931, 1927, 1923, 1920
302 W 96 ST	2014, 2010, 2006, 2000, 1998, 1996, 1993, 1988, 1983, 1978, 1973, 1963, 1958, 1956, 1950, 1947, 1942, 1938, 1934, 1931, 1927, 1923, 1920
302 W 96TH	2014, 2010, 2006, 2000, 1998, 1996, 1993, 1988, 1983, 1978, 1973, 1968, 1963, 1958, 1956, 1950, 1947, 1942, 1938, 1931, 1927, 1923
302 W 96TH ST	2014, 2010, 2000, 1998, 1996, 1993, 1988, 1983, 1978, 1973, 1968, 1963, 1958, 1956, 1950, 1947, 1942, 1938, 1934, 1931, 1927, 1923, 1920
303 W 96 ST	2014, 2010, 2006, 2000, 1996, 1934, 1931, 1923, 1920
303 W 96TH	2014, 2010, 2006, 2000, 1998, 1996, 1993, 1988, 1983, 1978, 1973, 1968, 1963, 1958, 1956, 1950, 1947, 1942, 1938, 1931, 1923
303 W 96TH ST	2014, 2010, 1998, 1996, 1993, 1988, 1978, 1973, 1968, 1963, 1958, 1956, 1950, 1947, 1942, 1938, 1934, 1931, 1927, 1923, 1920
720 West End Avenue	2014, 2010, 2006, 1996, 1923, 1920
728 WEST END AVE	2014, 2010, 2006, 2000, 1998, 1996, 1993, 1973, 1968, 1963, 1958, 1956, 1950, 1947, 1942, 1938, 1934, 1931, 1927, 1923, 1920
730 END AVE	2014, 2010, 2000, 1998, 1996, 1993, 1988, 1983, 1978, 1973, 1968, 1963, 1958, 1956, 1950, 1947, 1942, 1938, 1934, 1931, 1927, 1923, 1920
730 WEST END AVE	2014, 2010, 2006, 2000, 1998, 1996, 1993, 1988, 1978, 1956, 1947, 1934, 1931, 1923, 1920
731 WEST END AVE	2014, 2010, 2006, 2000, 1998, 1996, 1993, 1983, 1978, 1973, 1968, 1963, 1958, 1956, 1950, 1947, 1942, 1938, 1934, 1931, 1927, 1923, 1920
732 END AVE	2014, 2010, 2000, 1998, 1996, 1993, 1988, 1983, 1978, 1973, 1968, 1963, 1958, 1956, 1950, 1947, 1942, 1938, 1934, 1931, 1927, 1923, 1920
732 W End Ave	2010, 2006, 2000, 1998, 1996, 1993, 1988, 1983, 1978, 1973, 1968, 1963, 1958, 1956, 1950, 1947, 1942, 1938, 1934, 1931, 1927, 1923, 1920
732 W End Ave	2010, 2006, 2000, 1998, 1996, 1993, 1988, 1983, 1978, 1973, 1968, 1963, 1958, 1956, 1950, 1947, 1942, 1938, 1934, 1931, 1927, 1923, 1920
732 WEST END AVE	2014, 2010, 2006, 2000, 1998, 1996, 1993, 1934, 1927, 1923

FINDINGS

Address Researched

Address Not Identified in Research Source

732 WEST END AVE 10023	2014, 2010, 2006, 1998, 1996, 1993, 1988, 1983, 1978, 1973, 1968, 1963, 1958, 1956, 1950, 1947, 1942, 1938, 1934, 1931, 1927, 1923, 1920
732 West End Avenue	2014, 2010, 2006, 1998, 1996, 1993, 1934, 1927, 1923
732 WESTEND AVE	2014, 2010, 2006, 2000, 1998, 1996, 1993, 1988, 1978, 1973, 1968, 1963, 1958, 1956, 1950, 1947, 1942, 1938, 1934, 1931, 1927, 1923, 1920
733 W ENND AVE	2014, 2010, 2006, 2000, 1998, 1996, 1993, 1988, 1983, 1978, 1973, 1968, 1963, 1958, 1956, 1950, 1947, 1942, 1938, 1934, 1931, 1923, 1920
733 WEST END AVE	2014, 2010, 2006, 2000, 1998, 1996, 1993, 1988, 1983, 1978, 1973, 1968, 1963, 1958, 1956, 1950, 1942, 1938, 1934, 1931, 1923, 1920
734 END AVE	2014, 2010, 2000, 1998, 1996, 1993, 1988, 1983, 1978, 1973, 1968, 1963, 1958, 1956, 1950, 1947, 1942, 1938, 1934, 1931, 1927, 1923, 1920
734 WEST END	2014, 2010, 2006, 2000, 1998, 1996, 1993, 1988, 1983, 1978, 1973, 1968, 1963, 1958, 1950, 1947, 1942, 1938, 1934, 1931, 1927, 1923, 1920
734 WEST END AVE	2014, 2010, 2006, 2000, 1998, 1996, 1993, 1950, 1934, 1923
734 WEST END AVE 10023	2014, 2010, 2006, 1998, 1996, 1993, 1988, 1983, 1978, 1973, 1968, 1963, 1958, 1956, 1950, 1947, 1942, 1938, 1934, 1931, 1927, 1923, 1920
734 WESTEND AVE	2014, 2010, 2006, 2000, 1998, 1996, 1993, 1988, 1978, 1973, 1968, 1963, 1958, 1956, 1950, 1947, 1942, 1938, 1934, 1931, 1927, 1923, 1920
735 END AVE	2014, 2010, 2000, 1998, 1996, 1993, 1988, 1983, 1978, 1973, 1968, 1963, 1958, 1956, 1950, 1947, 1942, 1938, 1934, 1931, 1927, 1923, 1920
735 WEST END AVE	2014, 2010, 2006, 2000, 1996, 1958, 1947, 1931, 1920
735 WEST END AVE 10023	2014, 2010, 2006, 1998, 1996, 1993, 1988, 1983, 1978, 1973, 1968, 1963, 1958, 1956, 1950, 1947, 1942, 1938, 1934, 1931, 1927, 1923, 1920
736 END AVE	2014, 2010, 2000, 1998, 1996, 1993, 1988, 1983, 1978, 1973, 1968, 1963, 1958, 1956, 1950, 1947, 1942, 1938, 1934, 1931, 1927, 1923, 1920
736 W End Ave	2006, 2000, 1998, 1996, 1993, 1988, 1983, 1978, 1973, 1968, 1963, 1958, 1956, 1950, 1947, 1942, 1938, 1934, 1931, 1927, 1923, 1920
736 W End Ave	2006, 2000, 1998, 1996, 1993, 1988, 1983, 1978, 1973, 1968, 1963, 1958, 1956, 1950, 1947, 1942, 1938, 1934, 1931, 1927, 1923, 1920
736 WEST END	2014, 2010, 2006, 2000, 1998, 1996, 1993, 1988, 1983, 1978, 1973, 1968, 1963, 1958, 1956, 1947, 1942, 1938, 1934, 1931, 1927, 1923, 1920
736 WEST END AV H DO	2014, 2010, 2006, 2000, 1998, 1996, 1993, 1988, 1983, 1978, 1973, 1968, 1963, 1958, 1956, 1950, 1947, 1942, 1938, 1931, 1927, 1923, 1920
736 WEST END AV R DO	2014, 2010, 2006, 2000, 1998, 1996, 1993, 1988, 1983, 1978, 1973, 1968, 1963, 1958, 1956, 1950, 1947, 1942, 1938, 1931, 1927, 1923, 1920
736 WEST END AVE	2014, 2010, 2006, 2000, 1996, 1927
736 WEST END AVE 10023	2014, 2010, 2006, 1998, 1996, 1993, 1988, 1983, 1978, 1973, 1968, 1963, 1958, 1956, 1950, 1947, 1942, 1938, 1934, 1931, 1927, 1923, 1920
736 WEST END AVE N	2014, 2010, 2006, 2000, 1998, 1996, 1993, 1988, 1983, 1978, 1973, 1963, 1958, 1956, 1950, 1947, 1942, 1938, 1934, 1931, 1927, 1923, 1920
736 West End Avenue	2014, 2010, 2006, 1996, 1927
736 WESTEND AVE	2014, 2010, 2006, 2000, 1998, 1996, 1993, 1988, 1978, 1973, 1968, 1963, 1958, 1956, 1950, 1947, 1942, 1938, 1934, 1927, 1923, 1920
737 END AVE	2014, 2010, 2000, 1998, 1996, 1993, 1988, 1983, 1978, 1973, 1968, 1963, 1958, 1956, 1950, 1947, 1942, 1938, 1934, 1931, 1927, 1923, 1920

FINDINGS

<u>Address Researched</u>	<u>Address Not Identified in Research Source</u>
737 WEST END AVE	2014, 2010, 2006, 2000, 1996, 1988, 1968, 1950, 1947, 1938, 1934, 1931, 1927, 1923, 1920
737 WEST END AVE 10023	2014, 2010, 2006, 1998, 1996, 1993, 1988, 1983, 1978, 1973, 1968, 1963, 1958, 1956, 1950, 1947, 1942, 1938, 1934, 1931, 1927, 1923, 1920
737 WESTEND AVE	2014, 2010, 2006, 2000, 1998, 1996, 1993, 1988, 1978, 1973, 1968, 1963, 1958, 1956, 1950, 1947, 1942, 1938, 1934, 1931, 1927, 1923, 1920
738 WEST END AVE	2014, 2010, 2006, 2000, 1998, 1996, 1993, 1988, 1983, 1978, 1973, 1968, 1963, 1958, 1956, 1950, 1947, 1942, 1938, 1934, 1931, 1927
739 WEST END AVE	2014, 2010, 2006, 2000, 1998, 1996, 1993, 1988, 1983, 1931
739 WESTEND AVE	2014, 2010, 2006, 2000, 1998, 1996, 1993, 1988, 1983, 1978, 1973, 1968, 1963, 1958, 1956, 1950, 1947, 1942, 1938, 1934, 1931, 1923, 1920
740 END AVE	2014, 2010, 2000, 1998, 1996, 1993, 1988, 1983, 1978, 1973, 1968, 1963, 1958, 1956, 1950, 1947, 1942, 1938, 1934, 1931, 1927, 1923, 1920
740 WEST END	2014, 2010, 2006, 2000, 1998, 1996, 1993, 1988, 1983, 1963, 1956, 1950, 1947, 1942, 1938, 1934, 1927, 1923, 1920
740 WEST END AV 6	2014, 2010, 2006, 2000, 1998, 1996, 1993, 1988, 1978, 1968, 1963, 1958, 1956, 1950, 1947, 1942, 1938, 1934, 1931, 1927, 1923, 1920
740 WEST END AV 662	2014, 2010, 2006, 2000, 1998, 1996, 1993, 1988, 1978, 1973, 1968, 1963, 1958, 1956, 1950, 1947, 1942, 1938, 1934, 1931, 1927, 1923, 1920
740 WEST END AV 7494	2014, 2010, 2006, 2000, 1998, 1996, 1993, 1988, 1978, 1973, 1968, 1963, 1958, 1956, 1950, 1947, 1942, 1938, 1934, 1931, 1927, 1923, 1920
740 WEST END AV A	2014, 2010, 2006, 2000, 1998, 1996, 1993, 1988, 1983, 1978, 1973, 1963, 1958, 1956, 1950, 1947, 1942, 1938, 1934, 1931, 1927, 1923, 1920
740 WEST END AV H DO	2014, 2010, 2006, 2000, 1998, 1996, 1993, 1988, 1983, 1978, 1973, 1968, 1963, 1958, 1956, 1950, 1947, 1942, 1938, 1931, 1927
740 WEST END AV NI	2014, 2010, 2006, 2000, 1998, 1996, 1993, 1988, 1983, 1978, 1973, 1968, 1963, 1958, 1956, 1947, 1942, 1938, 1934, 1931, 1927, 1923, 1920
740 WEST END AV R	2014, 2010, 2006, 2000, 1998, 1996, 1993, 1988, 1983, 1973, 1968, 1963, 1958, 1956, 1950, 1947, 1942, 1934, 1931, 1927, 1923, 1920
740 WEST END AV R DO	2014, 2010, 2006, 2000, 1998, 1996, 1993, 1988, 1983, 1978, 1973, 1968, 1963, 1958, 1956, 1950, 1947, 1942, 1938, 1934, 1931, 1927, 1923
740 WEST END AV RN VERSAE	2014, 2010, 2006, 2000, 1998, 1996, 1993, 1988, 1983, 1978, 1973, 1963, 1958, 1956, 1950, 1947, 1942, 1938, 1934, 1931, 1927, 1923, 1920
740 WEST END AVE	2014, 2010, 2006, 2000, 1996
740 WEST END AVE 10023	2014, 2010, 2006, 1998, 1996, 1993, 1988, 1983, 1978, 1973, 1968, 1963, 1958, 1956, 1950, 1947, 1942, 1938, 1934, 1931, 1927, 1923, 1920
740 WEST END AVE S	2014, 2010, 2006, 2000, 1998, 1996, 1993, 1988, 1978, 1973, 1968, 1963, 1958, 1956, 1950, 1947, 1942, 1938, 1934, 1931, 1927, 1923, 1920
740 West End Avenue	2014, 2010, 2006, 1996
740 WESTEND AVE	2014, 2010, 2006, 2000, 1998, 1996, 1993, 1988, 1978, 1973, 1968, 1963, 1958, 1956, 1950, 1947, 1942, 1938, 1934, 1923, 1920
741 END AVE	2014, 2010, 2000, 1998, 1996, 1993, 1988, 1983, 1978, 1973, 1968, 1963, 1958, 1956, 1950, 1947, 1942, 1938, 1934, 1931, 1927, 1923, 1920
741 WEST END AV MANHATTEN	2014, 2010, 2006, 2000, 1998, 1996, 1993, 1983, 1978, 1973, 1968, 1963, 1958, 1956, 1950, 1947, 1942, 1938, 1934, 1931, 1927, 1923, 1920
741 WEST END AVE	2014, 2010, 2006, 2000, 1998, 1996, 1993, 1988, 1983, 1973, 1968, 1963, 1958, 1956, 1950, 1947, 1942, 1938, 1934, 1931, 1927, 1923, 1920

FINDINGS

Address Researched

741 WEST END AVE

741 WEST END AVE 10023

741 WESTEND AVE

742 WEST END AVE

743 WEST END AVE

745 WEST END AVE

746 WEST END AVE

749 EAST END AVE

749 END AVE

749 W EMD AVE

749 WEST END AV H DO

749 WEST END AV RI

749 WEST END AVE

749 WEST END AVE 10023

749 WESTEND AVE

Address Not Identified in Research Source

2014, 2010, 2006, 2000, 1996, 1934, 1927, 1923

2014, 2010, 2006, 1998, 1996, 1993, 1988, 1983, 1978, 1973, 1968, 1963, 1958, 1956, 1950, 1947, 1942, 1938, 1934, 1931, 1927, 1923, 1920

2014, 2010, 2006, 2000, 1998, 1996, 1993, 1988, 1978, 1973, 1968, 1963, 1958, 1956, 1950, 1947, 1942, 1938, 1934, 1931, 1927, 1923, 1920

2014, 2010, 2006, 2000, 1998, 1996, 1993, 1988, 1983, 1978, 1973, 1968, 1963, 1958, 1956, 1950, 1947, 1942, 1938, 1934, 1931, 1927, 1923

2014, 2010, 2006, 2000, 1998, 1996, 1993, 1988, 1983, 1978, 1973, 1968, 1963, 1958, 1956, 1950, 1947, 1942, 1938, 1934, 1931, 1927, 1923

2014, 2010, 2006, 2000, 1998, 1996, 1993, 1988, 1983, 1978, 1973, 1963, 1958, 1956, 1950, 1947, 1942, 1938, 1934, 1931, 1927, 1923

2014, 2010, 2006, 2000, 1998, 1996, 1993, 1988, 1983, 1978, 1973, 1968, 1963, 1958, 1956, 1950, 1947, 1942, 1938, 1934, 1931, 1927, 1923

2014, 2010, 2006, 2000, 1998, 1996, 1993, 1988, 1983, 1978, 1973, 1968, 1963, 1958, 1956, 1950, 1947, 1942, 1938, 1934, 1931, 1927, 1923

2014, 2010, 2000, 1998, 1996, 1993, 1988, 1983, 1978, 1973, 1968, 1963, 1958, 1956, 1950, 1947, 1942, 1938, 1934, 1931, 1927, 1923

2014, 2010, 2006, 2000, 1998, 1996, 1993, 1988, 1983, 1978, 1973, 1968, 1958, 1956, 1950, 1947, 1942, 1938, 1934, 1931, 1927, 1923, 1920

2014, 2010, 2006, 2000, 1998, 1996, 1993, 1988, 1983, 1978, 1973, 1968, 1963, 1958, 1956, 1950, 1947, 1942, 1938, 1931, 1927, 1923, 1920

2014, 2010, 2006, 2000, 1998, 1996, 1993, 1988, 1983, 1973, 1968, 1963, 1958, 1956, 1950, 1947, 1942, 1938, 1934, 1931, 1927, 1923, 1920

2014, 2010, 2006, 2000, 1996, 1923

2014, 2010, 2006, 1998, 1996, 1993, 1988, 1983, 1978, 1973, 1968, 1963, 1958, 1956, 1950, 1947, 1942, 1938, 1934, 1931, 1927, 1923, 1920

2014, 2010, 2006, 2000, 1998, 1996, 1993, 1988, 1978, 1973, 1968, 1963, 1958, 1956, 1950, 1947, 1942, 1938, 1934, 1923, 1920

APPENDIX K

Environmental Lien Search

266-270 WEST 96TH STREET
NEW YORK, NY 10025

Inquiry Number: 5095471.7S
NOVEMBER 3, 2017

EDR Environmental Lien and AUL Search



6 Armstrong Road, 4th floor
Shelton, CT 06484
Toll Free: 800.352.0050
www.edrnet.com

EDR Environmental Lien and AUL Search

The EDR Environmental Lien Search Report provides results from a search of available current land title records for environmental cleanup liens and other activity and use limitations, such as engineering controls and institutional controls.

A network of professional, trained researchers, following established procedures, uses client supplied address information to:

- search for parcel information and/or legal description;
- search for ownership information;
- research official land title documents recorded at jurisdictional agencies such as recorders' offices, registries of deeds, county clerks' offices, etc.;
- access a copy of the deed;
- search for environmental encumbering instrument(s) associated with the deed;
- provide a copy of any environmental encumbrance(s) based upon a review of key words in the instrument(s) (title, parties involved, and description); and
- provide a copy of the deed or cite documents reviewed.

Thank you for your business.

Please contact EDR at 1-800-352-0050
with any questions or comments.

Disclaimer - Copyright and Trademark Notice

This report was prepared for the use of Environmental Data Resources, Inc., and AFX Research, LLC. (AFX) exclusively. This report is neither a guarantee of title, a commitment to insure, or a policy of title insurance. **NO WARRANTY, EXPRESSED OR IMPLIED, IS MADE WHATSOEVER IN CONNECTION WITH THIS REPORT.** Environmental Data Resources, Inc. (EDR) and AFX exclusively specifically disclaim the making of any such warranties, including without limitation, merchantability or fitness for a particular use or purpose. The information contained in this report is retrieved as it is recorded from the various agencies that make it available. The total liability is limited to the fee paid for this report.

Copyright 2016 by Environmental Data Resources, Inc. All rights reserved. Reproduction in any media or format, in whole or in part, of any report or map of Environmental Data Resources, Inc., or its affiliates, is prohibited without prior written permission.

EDR and its logos are trademarks of Environmental Data Resources, Inc. or its affiliates. All other trademarks used herein are the property of their respective owners.

EDR Environmental Lien and AUL Search

TARGET PROPERTY INFORMATION

ADDRESS

266-270 WEST 96TH STREET
NEW YORK, NY 10025

RESEARCH SOURCE

Source 1: NEW YORK COUNTY/ MANHATTAN BOROUGH RECORDER OF DEEDS

Source 2: NEW YORK STATE DEPARTMENT OF ENVIRONMENTAL CONSERVATION

Source 3: UNITED STATES ENVIRONMENTAL PROTECTION AGENCY

PROPERTY INFORMATION

Deed 1

Title is vested in: HOUSING PRESERVATION & DEVELOPMENT
Miscellaneous Comments: NO DEED IMAGE. HOUSING PRESERVATION & DEVELOPMENT ACQUIRED
PRIOR TO 1980.

Legal Description: AS RECORDED IN THE DEED

Current Owner: HOUSING PRESERVATION & DEVELOPMENT

Property Identifiers: 1243-0057

Comments: NA

ENVIRONMENTAL LIEN

Environmental Lien: Found Not Found

If Found:

1st Party: NA

2nd Party: NA

Dated: NA

Recorded: NA

Book: NA

Page: NA

Docket: NA

Volume: NA

Instrument #: NA

Comments:

Miscellaneous:

OTHER ACTIVITY AND USE LIMITATIONS (AULS)

Other AUL's: Found Not Found

EDR Environmental Lien and AUL Search

If Found:

1st Party: NA
2nd Party: NA
Dated: NA
Recorded: NA
Book: NA
Page: NA
Docket: NA
Volume: NA
Instrument #: NA
Comments:
Miscellaneous:

1st Party: NA
2nd Party: NA
Dated: NA
Recorded: NA
Book: NA
Page: NA
Docket: NA
Volume: NA
Instrument #: NA
Comments:
Miscellaneous:

MISCELLANEOUS

Type of Instrument: NONE IDENTIFIED
1st Party:
2nd Party:
Date Recorded:
Instrument #:
Book:
Page:
Comments:

266-270 WEST 96TH STREET
NEW YORK, NY 10025

Inquiry Number: 5095471.7S
NOVEMBER 3, 2017

EDR Environmental Lien and AUL Search



6 Armstrong Road, 4th floor
Shelton, CT 06484
Toll Free: 800.352.0050
www.edrnet.com

EDR Environmental Lien and AUL Search

The EDR Environmental Lien Search Report provides results from a search of available current land title records for environmental cleanup liens and other activity and use limitations, such as engineering controls and institutional controls.

A network of professional, trained researchers, following established procedures, uses client supplied address information to:

- search for parcel information and/or legal description;
- search for ownership information;
- research official land title documents recorded at jurisdictional agencies such as recorders' offices, registries of deeds, county clerks' offices, etc.;
- access a copy of the deed;
- search for environmental encumbering instrument(s) associated with the deed;
- provide a copy of any environmental encumbrance(s) based upon a review of key words in the instrument(s) (title, parties involved, and description); and
- provide a copy of the deed or cite documents reviewed.

Thank you for your business.

Please contact EDR at 1-800-352-0050
with any questions or comments.

Disclaimer - Copyright and Trademark Notice

This report was prepared for the use of Environmental Data Resources, Inc., and AFX Research, LLC. (AFX) exclusively. This report is neither a guarantee of title, a commitment to insure, or a policy of title insurance. **NO WARRANTY, EXPRESSED OR IMPLIED, IS MADE WHATSOEVER IN CONNECTION WITH THIS REPORT.** Environmental Data Resources, Inc. (EDR) and AFX exclusively specifically disclaim the making of any such warranties, including without limitation, merchantability or fitness for a particular use or purpose. The information contained in this report is retrieved as it is recorded from the various agencies that make it available. The total liability is limited to the fee paid for this report.

Copyright 2016 by Environmental Data Resources, Inc. All rights reserved. Reproduction in any media or format, in whole or in part, of any report or map of Environmental Data Resources, Inc., or its affiliates, is prohibited without prior written permission.

EDR and its logos are trademarks of Environmental Data Resources, Inc. or its affiliates. All other trademarks used herein are the property of their respective owners.

EDR Environmental Lien and AUL Search

TARGET PROPERTY INFORMATION

ADDRESS

266-270 WEST 96TH STREET
NEW YORK, NY 10025

RESEARCH SOURCE

Source 1: NEW YORK COUNTY/ MANHATTAN BOROUGH COUNTY RECORDER OF DEEDS

Source 2: NEW YORK STATE DEPARTMENT OF ENVIRONMENTAL CONSERVATION

Source 3: UNITED STATES ENVIRONMENTAL PROTECTION AGENCY

PROPERTY INFORMATION

Deed 1

Title is vested in: SALVATION ARMY
Miscellaneous Comments: NO DEED IMAGE. SALVATION ARMY ACQUIRED PRIOR TO 1980.

Legal Description: AS RECORDED IN THE DEED

Current Owner: SALVATION ARMY

Property Identifiers: 1243-0059
Comments: NA

ENVIRONMENTAL LIEN

Environmental Lien: Found Not Found

If Found:

1st Party: NA

2nd Party: NA

Dated: NA

Recorded: NA

Book: NA

Page: NA

Docket: NA

Volume: NA

Instrument #: NA

Comments:

Miscellaneous:

OTHER ACTIVITY AND USE LIMITATIONS (AULS)

Other AUL's: Found Not Found

If Found:

EDR Environmental Lien and AUL Search

1st Party: NA
2nd Party: NA
Dated: NA
Recorded: NA
Book: NA
Page: NA
Docket: NA
Volume: NA
Instrument #: NA
Comments:
Miscellaneous:

1st Party: NA
2nd Party: NA
Dated: NA
Recorded: NA
Book: NA
Page: NA
Docket: NA
Volume: NA
Instrument #: NA
Comments:
Miscellaneous:

MISCELLANEOUS

Type of Instrument: NONE IDENTIFIED
1st Party:
2nd Party:
Date Recorded:
Instrument #:
Book:
Page:
Comments:

266-270 WEST 96TH STREET
NEW YORK, NY 10025

Inquiry Number: 5095471.7S
NOVEMBER 3, 2017

EDR Environmental Lien and AUL Search



6 Armstrong Road, 4th floor
Shelton, CT 06484
Toll Free: 800.352.0050
www.edrnet.com

EDR Environmental Lien and AUL Search

The EDR Environmental Lien Search Report provides results from a search of available current land title records for environmental cleanup liens and other activity and use limitations, such as engineering controls and institutional controls.

A network of professional, trained researchers, following established procedures, uses client supplied address information to:

- search for parcel information and/or legal description;
- search for ownership information;
- research official land title documents recorded at jurisdictional agencies such as recorders' offices, registries of deeds, county clerks' offices, etc.;
- access a copy of the deed;
- search for environmental encumbering instrument(s) associated with the deed;
- provide a copy of any environmental encumbrance(s) based upon a review of key words in the instrument(s) (title, parties involved, and description); and
- provide a copy of the deed or cite documents reviewed.

Thank you for your business.

Please contact EDR at 1-800-352-0050
with any questions or comments.

Disclaimer - Copyright and Trademark Notice

This report was prepared for the use of Environmental Data Resources, Inc., and AFX Research, LLC. (AFX) exclusively. This report is neither a guarantee of title, a commitment to insure, or a policy of title insurance. **NO WARRANTY, EXPRESSED OR IMPLIED, IS MADE WHATSOEVER IN CONNECTION WITH THIS REPORT.** Environmental Data Resources, Inc. (EDR) and AFX exclusively specifically disclaim the making of any such warranties, including without limitation, merchantability or fitness for a particular use or purpose. The information contained in this report is retrieved as it is recorded from the various agencies that make it available. The total liability is limited to the fee paid for this report.

Copyright 2016 by Environmental Data Resources, Inc. All rights reserved. Reproduction in any media or format, in whole or in part, of any report or map of Environmental Data Resources, Inc., or its affiliates, is prohibited without prior written permission.

EDR and its logos are trademarks of Environmental Data Resources, Inc. or its affiliates. All other trademarks used herein are the property of their respective owners.

EDR Environmental Lien and AUL Search

TARGET PROPERTY INFORMATION

ADDRESS

266-270 WEST 96TH STREET
NEW YORK, NY 10025

RESEARCH SOURCE

Source 1: NEW YORK / MANHATTAN BOROUGH COUNTY RECORDER OF DEEDS

Source 2: NEW YORK STATE DEPARTMENT OF ENVIRONMENTAL CONSERVATION

Source 3: UNITED STATES ENVIRONMENTAL PROTECTION AGENCY

PROPERTY INFORMATION

Deed 1

Type of Deed:	BARGAIN AND SALE DEED
Title is vested in:	NAACP MID-MANHATTAN COMMUNITY SERVICES, INC., A NEW YORK CORPORATION
Title received from:	EDWARD S. GORDON
Date Executed:	10/24/1973
Date Recorded:	10/24/1973
Book:	295
Page:	577
Volume:	NA
Instrument#:	NA
Docket:	NA
Land Record Comments:	NA
Miscellaneous Comments:	NA

Legal Description: AS RECORDED IN THE DEED BELOW

Current Owner: NAACP MID-MANHATTAN COMMUNITY SERVICES, INC., A NEW YORK CORPORATION

Property Identifiers: 1243-0060

Comments: NA

ENVIRONMENTAL LIEN

Environmental Lien: Found Not Found

If Found:

1st Party:	NA
2 nd Party:	NA
Dated:	NA
Recorded:	NA
Book:	NA
Page:	NA
Docket:	NA

EDR Environmental Lien and AUL Search

Volume: NA
Instrument #: NA
Comments:
Miscellaneous:

OTHER ACTIVITY AND USE LIMITATIONS (AULS)

Other AUL's: Found Not Found

If Found:

1st Party: NA
2nd Party: NA
Dated: NA
Recorded: NA
Book: NA
Page: NA
Docket: NA
Volume: NA
Instrument #: NA
Comments:
Miscellaneous:

1st Party: NA
2nd Party: NA
Dated: NA
Recorded: NA
Book: NA
Page: NA
Docket: NA
Volume: NA
Instrument #: NA
Comments:
Miscellaneous:

EDR Environmental Lien and AUL Search

MISCELLANEOUS

Type of Instrument: NONE IDENTIFIED

1st Party:

2nd Party:

Date Recorded:

Instrument #:

Book:

Page:

Comments:

EDR Environmental Lien and AUL Search

DEED EXHIBIT

CONSULT YOUR LAWYER BEFORE SIGNING THIS INSTRUMENT--THIS INSTRUMENT SHOULD BE USED BY LAWYERS ONLY.

245-577

THIS INDENTURE, made this 1st day of October, 1965, between and between and between
BETWEEN EDWARD S. GORDON, 110 West End Avenue, New York, New York,

Party of the first part and NAABO MID-CAROLINA ACCOUNT SERVICES, INC., a
New York corporation having its office at 231 Broadway, New York,
New York,

Parties of the second part,

WITNESSETH, that the parties hereto have agreed as follows:

THEY (\$10,000)-----

have agreed to sell to

to the party of the first part, the premises described in the following description
of the premises, to-wit:

ALL that certain parcel of land, situate, lying and being in the County of New York,

County of Manhattan, County, City and State of New York, bounded and described as follows:

Beginning at a point on the southerly side of 96th Street, distant
96 feet 9 inches eastwardly from the corner formed by the intersection
of the southerly side of 96th Street and the easterly side of West End
(formerly 11th) Avenue;
thence **SOUTHWARDLY**, parallel with West End Avenue, 26 feet 4 inches;
thence **WESTWARDLY**, parallel with 96th Street, 1 foot 9 inches;
thence **SOUTHWARDLY**, again parallel with West End Avenue, 49 feet 2-1/2
inches;
thence **EASTWARDLY**, again parallel with 96th Street, 3 feet;
thence **SOUTHWARDLY**, again parallel with West End Avenue, 23 feet 2
inches to the center line of the block between 96th and 97th Street;
thence **EASTWARDLY**, along said center line 23 feet;
thence **NORTHWARDLY**, again parallel with West End Avenue, 103 feet
4-1/2 inches to the southerly side of 96th Street;
thence **WESTWARDLY**, along said southerly side of 96th Street, 1 foot
3 inches to the point or place of Beginning.

Said premises being known as and on the street number 23 West 96th
Street.

Subject to the following mortgages:

(1) First mortgage dated May 7, 1965 made by Frederick
H. Gordon to Central Savings Bank in the City of New York in the
original principal sum of \$20,000 recorded May 12, 1965 in the
office of the City Register New York County in Liber 6341, page 165.

(ii) Second mortgage dated January 11, 1973 made by 270 West 96th Street Corp. to Frederick H. S. Gode in the original principal sum of \$22,000 recorded January 9, 1973 in the office of said Register in Liber 283, page 41 as extended by extension agreement dated January 11, 1973 between 270 West 96th Corp. and Frederick H. S. Gode recorded April 24, 1973 in the office of said Register in Book 176, page 275 and by amended extension agreement between Edward S. Gordon and Frederick H. S. Gode dated January 11, 1973 and intended to be recorded simultaneously herewith.

(iii) Third mortgage dated July 7, 1970 made by Edward S. Gordon to 270 West 96th Street Corp. in the original principal sum of \$60,030.20 recorded July 7, 1970 in the office of said Register in Book 173, page 192.

(iv) Advance money fourth mortgage dated of even date herewith made by the party of the second part as mortgagor to the party of the first part as mortgagee and intended to be recorded in the office of the City Register New York County N.Y. Simultaneously herewith.

100-518

TOGETHER with all other conditions and covenants of the party of the first part, and with the above recited premises, the party of the first part

TOGETHER with the above recited conditions and covenants of the party of the first part, and with the above recited premises,

TO HAVE AND TO HOLD the premises, together with the above recited conditions and covenants of the party of the first part, together with the above recited premises,

AND the party of the first part, together with the party of the second part, do hereby certify that the above recited premises, together with the above recited conditions and covenants of the party of the first part, and with the above recited premises,

AND the party of the first part, together with the party of the second part, do hereby certify that the above recited premises, together with the above recited conditions and covenants of the party of the first part, and with the above recited premises,

The witness my hand and seal this 1st day of January, 1957, at New York, New York.

IN WITNESS WHEREOF, the party of the first part has hereunto set her hand and seal.

Witness my hand and seal

[Signature]

EDWARD S. GORDON

STATE OF NEW YORK, COUNTY OF NEW YORK

200 350

On the 21 day of October 1973, before me personally came

STATE OF NEW YORK, COUNTY OF

On the day of 1973, before me personally came

EDWARD S. GORDON

to me known to be the individual described in and who executed the foregoing instrument, and acknowledged that he executed the same.

to me known to be the individual described in and who executed the foregoing instrument, and acknowledged that he executed the same.

EDWARD S. GORDON
Notary Public for the State of New York
Commission Expires 12/31/74

STATE OF NEW YORK, COUNTY OF

STATE OF NEW YORK, COUNTY OF

On the day of 1973, before me personally came to me known, who being by me duly sworn, acknowledged that he executed the foregoing instrument.

On the day of 1973, before me personally came to me known, who being by me duly sworn, acknowledged that he executed the foregoing instrument.

to me known to be the individual described in and who executed the foregoing instrument, and acknowledged that he executed the same.

to me known to be the individual described in and who executed the foregoing instrument, and acknowledged that he executed the same.

100-100000-100000-100000

Bargain and Sale Deed

DATE: 10/21/73

EDWARD S. GORDON

NAACP MID-MANHATTAN COMMUNITY SERVICES, INC.



RECORD BY MAIL TO:

RESERVE THIS SPACE FOR USE OF RECORDING OFFICE

RECORDED IN NEW YORK COUNTY

BOOK _____ LOT _____

13746

INDEXED 24 APR 1975



Thomas J. Blaine
CITY CLERK

REG. FEE

\$10.00

REP. #

APPENDIX L
Resumes

Kimberly Del Col, PE, LEED Green Associate

Senior Staff Engineer
Environmental Engineering



5 years in the industry

Ms. Del Col is a chemical engineer whose expertise includes groundwater hydrology, water resource planning and management, environmental oversight and remediation and sustainable engineering. She has been involved in various environmental projects in the New York Metro area and has performed environmental field work, site research, data management and report preparation. Ms. Del Col has also performed soil and groundwater sampling and is trained in EQiS and Visual MODFlow groundwater and contouring programs. Her geotechnical services have included inspections and oversight for rock coring and bedrock wells.

Selected Projects

170 Amsterdam Avenue, Waste Characterization, New York, NY
17-29 West End Avenue, Environmental Oversight, New York, NY
539 Smith Street Bulkhead, Environmental Oversight, Brooklyn, NY
Riverside Building 5, Environmental Oversight, New York, NY
Brooklyn Academy of Music North Tower, Environmental Oversight,
New York, NY

Brooklyn Solvent Site (Whitehead Realty), Brooklyn, NY
Hudson Yards, Terra Firma, New York, NY
616 First Avenue, New York, NY
27 Wooster Street, Closure Reporting, New York, NY
Columbia University, Phase IA & Topdown Area, New York, NY
Due Diligence for Various Environmental Impact Sites, New York, NY
267 West 87th Street, New York, NY

Education

M.S., Sustainable Engineering –
Environmental Sustainability
Villanova University

B.S., Chemical Engineering
Villanova University

Professional Registration

Professional Engineer (PE) in NY

10-Hour OSHA

40-Hour OSHA (HAZWOPER)

LEED Green Associate

Affiliations

Society of Women Engineers

American Institute of Chemical Engineers

Long Island Water Conference

Brian Gochenaur, QEP

Senior Project Manager
Environmental Scientist



15 years in the industry

Mr. Gochenaur is an environmental project manager whose experience includes environmental due diligence, site investigation and remediation, fuel oil storage tank investigation and removal, soil vapor intrusion assessments, in-situ remedial technology, spill closure, vapor barrier and sub-slab depressurization system design and construction, emergency response, environmental and geotechnical site investigations, and health and safety monitoring. He has extensive experience with the New York State Department of Environmental Conservation (NYSDEC) Brownfield Cleanup, Voluntary Cleanup and Spill Programs and New York City Department of Environmental Protection (NYCDEP) "E" Designated and New York City Voluntary Cleanup Program (BCP) sites. His areas of expertise include Phase I Environmental Site Assessments, Phase II Site Investigations, and environmental consulting and oversight on large scale construction projects.

Selected Projects

1525 Bedford Avenue, BCP Gas Station Cleanup and Redevelopment, Crown Heights, NY
535 4th Avenue, BCP Auto Repair Cleanup and Redevelopment, Crown Heights, NY
268 West Street, BCP Redevelopment of Former Commercial and Industrial Site, Tribeca, NY
110 125th Street, Soil Excavation and Remediation, Harlem Neighborhood, New York, NY
NY Aquarium, Shark Exhibit, Soil Characterization and Excavation Oversight, Coney Island Neighborhood, Brooklyn, NY
Former Roseland Ballroom Redevelopment, Soil Characterization and Excavation Oversight, New York, NY
60 West Street, Site investigation and Redevelopment, Greenpoint, New York
42 Crosby Street, "E" Designated Site Investigation and Remediation, New York, NY
New York School Construction Authority, Various Locations, In-House Environmental Consulting, New York Metro Area
EZ Serve Portfolio, GE Capital, Various Phase II Site Investigations, FL, GA, LA and MS
Beth Elohim Child Daycare Center, Lead Based Paint Abatement, Brooklyn, NY
Price Battery, Environmental Protection Agency (EPA) Lead Fallout Superfund Site, Hamburg, PA
Clark Portfolio, GE Capital, Various Phase II Locations, MI, IL, ID and OH
Tops Plaza Portfolio, Prudential Real Estate Investors, Various Phase II Locations, NY

Education

B.S., Environmental Science
University of Florida

Professional Registration

Qualified Environmental Professional (QEP) certified by the Institute of Professional Environmental Practice

40-Hour OSHA (HAZWOPER)

Brian Gochenaur

Cingular Wireless Portfolio, Cingular Wireless, Various Locations Phase I
and II Locations, WA
Queens Center Mall Expansion, Remedial Oversight, Elmhurst, NY

Mimi Raygorodetsky

Senior Associate
Environmental Engineering



16 years in the industry

Ms. Raygorodetsky sources and directs large, complex environmental remediation and redevelopment projects from the earliest stages of pre-development diligence, through the remediation/construction phase, to long-term operation and monitoring of remedial systems and engineering controls. She has a comprehensive understanding of federal, state and local regulatory programs and she uses this expertise to guide her clients through a preliminary cost benefit analysis to select the right program(s) given the clients' legal obligations, development desires and risk tolerance. She is particularly strong at integrating the requirements of selected programs and client development needs to develop and design targeted and streamlined diligence programs and remediation strategies. Ms. Raygorodetsky is also highly skilled in integrating remediation with construction on large urban waterfront projects, which tend to be more complex than landside projects.

Selected Projects

25 Kent Avenue, Due Diligence for Purchase of a Brownfields Location, Brooklyn, NY
Ferry Point Waterfront Park, Redevelopment of a Former Landfill into a Park, Bronx, NY
Battery Maritime Building (10 South Street), Phase I ESA, New York, NY
Residential Development at 351-357 Broadway, Phase 1 ESA, New York, NY
450 Union Street, Phase I and Phase II Remediation (NYS DEC Brownfield Cleanup Program), New York, NY
Echo Bay Center, NYS DEC Brownfield Cleanup Program, New York, NY
420 Kent Avenue, NYS DEC Brownfield Cleanup Program, Brooklyn, NY
416 Kent Avenue, NYS DEC Brownfield Cleanup Program, Brooklyn, NY
264 Fifth Avenue, Phase I ESA, New York, NY
262 Fifth Avenue, Phase I ESA, New York, NY
ABC Blocks 25-27 (Mixed-Use Properties), Brownfield Cleanup Program, Long Island City, NY
Residences at 100 Barrow Street, Phase I ESA, New York, NY
Residences at 22-12 Jackson Avenue, Due Diligence for Building Sale, Long Island City, NY
Residences at 2253-2255 Broadway, Phase I and Phase II Services, New York, NY
Prince Point, Phase I ESA, Staten Island, NY
787 Eleventh Avenue (Office Building Renovation), Phase I UST Closure, New York, NY
218 Front Street/98 Gold Street, Planning and Brownfield Consulting, Brooklyn, NY
Mark JCH of Bensonhurst, Phase I and HazMat Renovation, Brooklyn, NY
39 West 23rd Street, E-Designation Brownfield, New York, NY
250 Water Street, Phase I and Phase II Property Transaction, New York, NY

Education

B.A., Biology and Spanish Literature
Colby College

Affiliations

Committee Member – New York Building Congress, Council of Industry Women

Founding Member and Current President
– New York City Brownfield Partnership

Committee Member – NYC Office of Environmental Remediation Technical Task Force

Mimi Raygorodetsky

27-19 44th Drive, Residential Redevelopment, Long Island City, NY
515 West 42nd Street, E-Designation, New York, NY
310 Meserole Street, Due Diligence Property Purchase, Brooklyn, NY
Former Georgetown Heating Plant, HazMat and Phase I ESA,
Washington D.C.
80-110 Flatbush Avenue, Brooklyn, NY
132 East 23rd Street, New York, NY
846 Sixth Avenue, New York, NY
Greenpoint Landing, Remediation/Redevelopment, Brooklyn, NY
711 Eleventh Avenue, Due Diligence/Owner's Representative, New York, NY
Brooklyn Bridge Park, Pier 1, Waste Characterization and Remediation,
Brooklyn, NY
Post-Hurricane Sandy Mold Remediation, Various Private Homes,
Far Rockaway, NY
Brooklyn Bridge Park, One John Street Development, Pre-Construction Due
Diligence and Construction Administration, Brooklyn, NY
7 West 21st Street, Brownfields Remediation, New York, NY
546 West 44th Street, Brownfields Remediation, New York, NY
Post-Hurricane Sandy Mold Remediation, Various Private Homes, Nassau
and Suffolk Counties, Long Island, NY
55 West 17th Street, Brownfield Site Support, New York, NY
Pratt Institute, 550 Myrtle Avenue Renovations, Environmental Remediation,
Brooklyn, NY
42-02 Crescent Street Redevelopment, Phase I and II Environmental,
Long Island City, NY
IAC Building (555 West 18th Street), New York, NY
Retirement Communities on 100-acre Parcels in ME, NJ, MA, CT and NJ
363-365 Bond Street/400 Carroll Street, Brooklyn, NY
160 East 22nd Street, New York, NY
110 Third Avenue, New York, NY
Lycee Francais (East 76th Street & York Avenue), New York, NY
Winchester Arms Munitions Factory, New Haven, CT

June 11, 2018

Hal Fetner
Fetner Properties, Inc
675 Third Avenue, Suite 2800
New York, New York 10017

**Re: Subsurface Investigation Letter Report
266-270 West 96th Street
New York, New York
Langan Project No.: 170432001**

Dear Mr. Fetner:

Langan Engineering, Environmental, Surveying, Landscape Architecture and Geology, D.P.C. (Langan) completed a subsurface investigation on behalf of Fetner Properties for the property located at 266-270 West 96th Street. The purpose of this investigation was to evaluate possible impacts to soil, groundwater, and soil vapor resulting from historical use of the site and the surrounding properties. This letter report provides a site background, investigation methodology, investigation results, and conclusions.

Site Background

The site is located in an urban area in the Upper West Side neighborhood of Manhattan, New York. The site encompasses an area of about 10,700 square feet (0.24 acres) and is identified on the Manhattan Borough Tax Map as Block 1243, Lots 57, 59 and 60. The site is on the city block bound by West 96th Street to the north, Broadway to the east, West 95th Street to the south, and West End Avenue to the west. Lot 57 is improved with a vacant three-story building with a cellar level that most recently operated as a power substation for the New York City Metro Transit Authority (MTA). Lots 59 and 60 are improved with two-story commercial buildings with full cellars and exterior patio spaces operated by the Salvation Army and National Association for the Advancement of Colored People (NAACP), respectively. Historical operations on the site included a power substation (1912 - 2005) on Lot 57 and a dry cleaning facility (1950 - 1968) on Lot 60.

Additionally, two, active, 275-gallon No.2 fuel oil above ground storage tanks (ASTs) were observed in the cellar of the building on Lot 60 during a Phase I Environmental Site Assessment (ESA) prepared by Langan in February 2018. The ASTs and flooring in the vicinity of the ASTs appeared to be in good condition with no indications of a release to the subsurface.

Field Investigation

The Subsurface Investigation was implemented between May 15 and 25, 2018 and included:

- A geophysical survey to locate potential underground storage tanks (USTs) and other subsurface structures
- Advancement of 8 soil borings to depths ranging from 3 to 12 feet below cellar grade and collection of 15 soil samples, including a duplicate; and
- Installation of six sub-slab soil vapor sampling points and collection of six soil vapor samples and one ambient air sample

Groundwater was not observed in any of the soil borings; therefore, monitoring well installation and groundwater sampling were not conducted during the investigation.

Geophysical Survey

NOVA Geophysical Services (NOVA) conducted a geophysical survey under the supervision of a Langan field scientist to identify USTs and other subsurface structures beneath the basement and ground floor slabs. The survey included ground penetrating radar (GPR) and electromagnetic (EM) detectors.

Soil Investigation

Eight soil borings (SB-01 through SB-08) were advanced at the site by AARCO Environmental Services Corp. (AARCO) on May 15, 16 and 25, 2018. Langan field personnel documented drilling activities and collected samples. Soil boring locations are shown on Figure 1. Soil borings were advanced until refusal using a Geoprobe 420M[®] drill rig. Refusal depths ranged from 3 (SB-04) to 12 (SB-02) feet below cellar grade. Extracted soil was inspected for visual and olfactory evidence of impacts and screened for organic vapors with a photoionization detector (PID). A total of 15 grab soil samples, including one duplicate sample, were collected for laboratory analyses. Samples were generally collected from the upper two feet and from the two-foot interval above the refusal depth at each boring. A third sample was collected from the interval exhibiting the highest PID readings and/or visual and olfactory indications of impacts, if encountered. Soil boring logs are provided as Attachment 2.

Samples were collected into laboratory-supplied containers and delivered via courier under standard chain-of-custody protocol to Alpha Analytical Laboratories (Alpha). Alpha is a New York State Department of Health (NYSDOH) Environmental Laboratory Approval Program (ELAP)-certified laboratory. Samples were analyzed for volatile organic compounds (VOCs), semivolatile organic compounds (SVOCs), metals, pesticides, and polychlorinated biphenyls (PCBs).

Soil Vapor Investigation

Six sub-slab soil vapor points (SV01 through SV06) were installed by AARCO on May 16 and 25, 2018. Vapor point installation was documented by Langan field personnel. Sub-slab soil vapor points were installed within the buildings at a depth of approximately three to six inches below the existing building slabs. At each sub-slab soil vapor location, dedicated polyethylene tubing was inserted into a 7/8-inch-diameter borehole. The annulus around the tubing was filled with clean sand to just below the underside of the floor slab. Bentonite slurry was then used to seal the top of the sample point. Soil vapor points and the ambient air sample locations are shown on Figure 2.

One ambient air sample (AA01) and four sub-slab soil vapor samples (SV03 through SV06) were collected on May 16, 2018, and two sub-slab soil vapor samples (SV01 and SV02) were collected on May 25, 2018. An indoor air sample was not collected because the existing buildings will be demolished as part of site redevelopment. Each soil vapor point was purged using a MultiRAE five-gas meter at an approximate rate of 0.2 liters per minute (L/min) to evacuate a minimum of three tubing/vapor point volumes prior to sample collection. The ambient air and soil vapor samples were collected into laboratory-supplied, batch-certified, 2.7 or 6-liter Summa® canisters that were calibrated for a 2-hour sampling period. Soil vapor and ambient air sampling logs are provided as Attachment 3.

The canisters were labeled and transported via courier to Alpha following standard chain-of-custody protocols. Soil vapor and ambient air samples were analyzed for VOCs via United States Environmental Protection Agency (USEPA) Method TO-15.

Observations and Results

Geophysical Survey

The geophysical survey did not identify anomalies consistent with the presence of USTs. Utility lines were identified entering the buildings from the northern boundary of the site. A copy of the geophysical survey report is provided as Attachment 1.

Soil Observations

The site is underlain by fill material predominantly consisting of brown, fine- to medium-grained sand with varying amounts of silt, gravel, clay, asphalt, concrete, brick, and glass. The fill was observed to depths ranging from 3 to 8 feet below cellar grade. Medium-dense fine-grained silty sand with varying amounts of gravel and clay was observed below the fill layer in half of the boring locations and medium-dense fine-grained sand with varying amounts of gravel, silt, clay, and decomposed bedrock was observed below the fill layer in the other half of the eight boring locations.

Evidence of impacts (e.g., sheen, petroleum-like odors, and PID readings above background) in the historic fill were observed from about 4 to 6 feet bgs in boring location SB-02 located on the southern portion of Lot 59.

Soil Analytical Results

SVOCs were detected at concentrations above the Title 6 of the New York Codes, Rules, and Regulations (NYCRR) Part 375 Unrestricted Use (UU) and/or Restricted Use Residential Use (RRU) Soil Cleanup Objectives (SCOs) in soil samples collected from across the site footprint. One VOC (acetone) and one pesticides (4-4'-DDT) were detected at concentrations above the Part 375 UU SCO in soil samples collected from the western portion of the site; these constituents were not detected above RRU SCOs. Acetone is a common lab disinfectant and is not considered to be indicative of the subsurface conditions. Four metals (copper, lead, mercury, and zinc) were detected at concentrations above the Part 375 UU SCOs in soil samples collected from across the site footprint; these constituents were not detected above RRU SCOs. PCBs were not detected above the UU SCOs. Soil sample analytical results are provided on Table 1.

Soil Vapor and Ambient Air Analytical Results

Petroleum-related VOCs and chlorinated VOCs (CVOCs) were detected in soil vapor samples collected site-wide at concentrations above those detected in the ambient air sample. There are no standards or guidance values in New York State for VOCs in soil vapor. Four of the seven VOCs that can be evaluated using the Decision Matrices in New York State Department of Health's (NYSDOH) Guidance for Evaluating Soil Vapor Intrusion in the State of New York (October 2006) were either not detected or detected at a concentration that requires no further action. When applied to the Soil Vapor/ Indoor Air Matrices, the recommended outcome range for cis-1,2-dichloroethene, PCE, and TCE detected in soil vapor samples is "no further action" to "mitigate". Soil vapor and ambient air analytical results are provided on Table 2.

The laboratory analytical reports for soil and soil vapor are provided as Attachment 4.

Conclusions

Site soil contains SVOCs, pesticides, and metals at concentrations exceeding UU and/or RRU SCOs. Concentrations of SVOCs and metals detected above the UU and RRR SCOs in historic fill are within the range associated with typical historic fill material in New York City, with the exception of SVOC concentrations from the soil sample collected from soil boring SB02 from 4 to 6 feet bgs, which are attributed to observed chemical-like impacts.

Site soil vapor contains petroleum and chlorinated VOCs above ambient air concentrations. According to the NYSDOH Decision Matrices, concentrations of cis-1,2-dichloroethene, PCE and TCE in soil vapor, warrant actions ranging from “no further action” to “mitigation”. Petroleum and chlorinated VOC impacts in soil vapor are likely related to historical use of the site and surrounding properties.

Sincerely,

**Langan Engineering, Environmental, Surveying and
Landscape Architecture, D.P.C.**

Brian Gochenaur, QEP
Senior Project Manager

Mimi S. Raygorodetsky
Senior Associate/Vice President

Enclosures: Figure 1 – Soil Sample Analytical Results Map
 Figure 2 – Soil Vapor Sample Analytical Results Map

 Table 1 – Soil Sample Analytical Results Summary
 Table 2 – Soil Vapor Sample Analytical Results Summary

 Attachment 1 – Geophysical Survey
 Attachment 2 – Soil Boring Logs
 Attachment 3 – Soil Vapor Sampling Logs
 Attachment 4 – Laboratory Analytical Reports

Figures

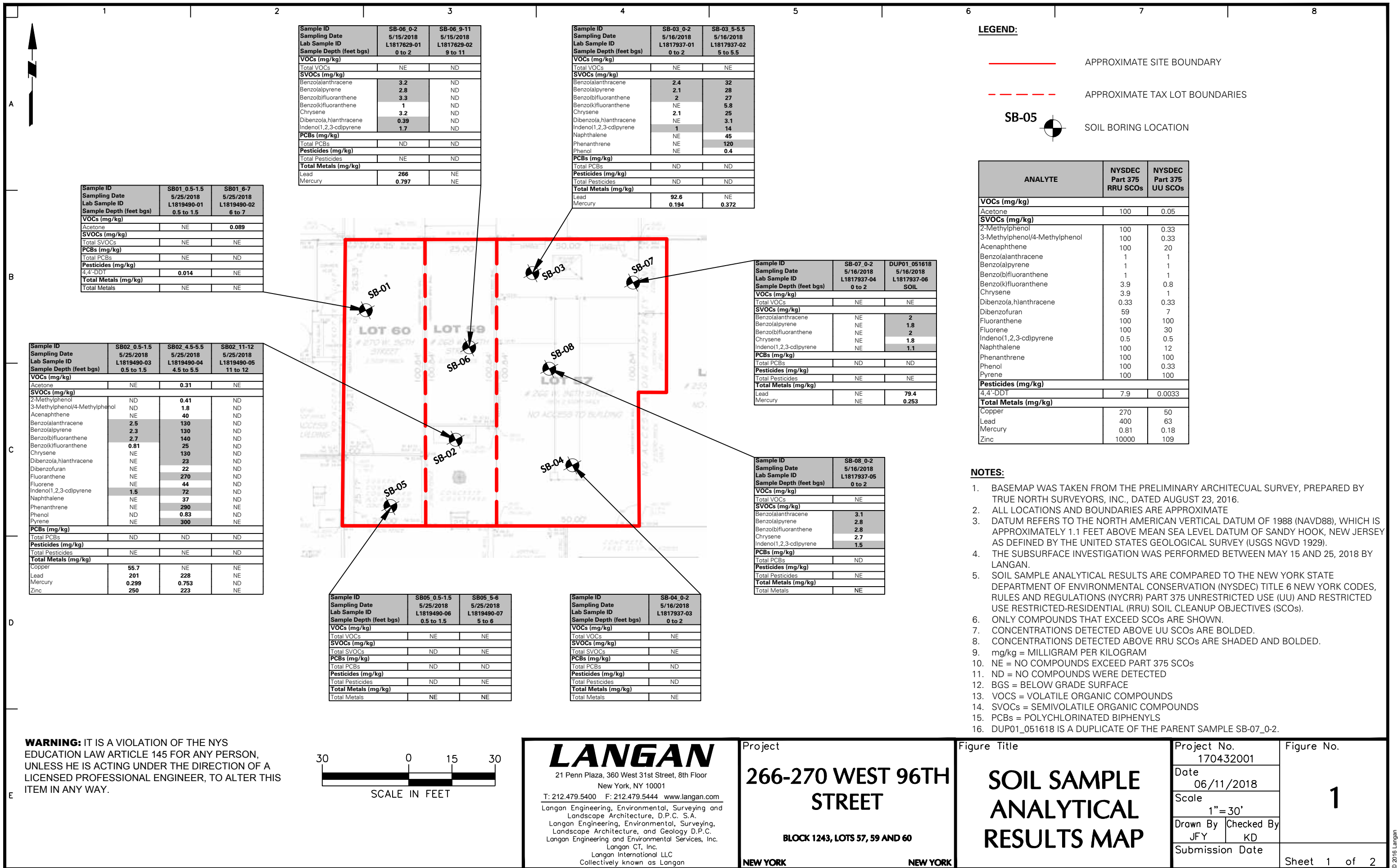

Sample ID	SB-06 0-2	SB-06 9-11
Sampling Date	5/15/2018	5/15/2018
Lab Sample ID	L1817629-01	L1817629-02
Sample Depth (feet bgs)	0 to 2	9 to 11
VOCs (mg/kg)		
Total VOCs	NE	ND
SVOCs (mg/kg)		
Benzo(a)anthracene	3.2	ND
Benzo(a)pyrene	2.8	ND
Benzo(b)fluoranthene	3.3	ND
Benzo(k)fluoranthene	1	ND
Chrysene	3.2	ND
Dibenz(a,h)anthracene	0.39	ND
Indeno(1,2,3-cd)pyrene	1.7	ND
PCBs (mg/kg)		
Total PCBs	ND	ND
Pesticides (mg/kg)		
Total Pesticides	NE	ND
Total Metals (mg/kg)		
Lead	266	NE
Mercury	0.797	NE

Sample ID	SB-03 0-2	SB-03 5-5.5
Sampling Date	5/16/2018	5/16/2018
Lab Sample ID	L1817937-01	L1817937-02
Sample Depth (feet bgs)	0 to 2	5 to 5.5
VOCs (mg/kg)		
Total VOCs	NE	NE
SVOCs (mg/kg)		
Benzo(a)anthracene	2.4	32
Benzo(a)pyrene	2.1	28
Benzo(b)fluoranthene	2	27
Benzo(k)fluoranthene	NE	5.8
Chrysene	2.1	25
Dibenz(a,h)anthracene	NE	3.1
Indeno(1,2,3-cd)pyrene	1	14
Naphthalene	NE	45
Phenanthrene	NE	120
Phenol	NE	0.4
PCBs (mg/kg)		
Total PCBs	ND	ND
Pesticides (mg/kg)		
Total Pesticides	ND	ND
Total Metals (mg/kg)		
Lead	92.6	NE
Mercury	0.194	0.372

LEGEND:

— APPROXIMATE SITE BOUNDARY

- - - APPROXIMATE TAX LOT BOUNDARIES

SB-05 SOIL BORING LOCATION

ANALYTE	NYSDEC Part 375 RRU SCOs	NYSDEC Part 375 UU SCOs
VOCs (mg/kg)		
Acetone	100	0.05
SVOCs (mg/kg)		
2-Methylphenol	100	0.33
3-Methylphenol/4-Methylphenol	100	0.33
Acenaphthene	100	20
Benzo(a)anthracene	1	1
Benzo(a)pyrene	1	1
Benzo(b)fluoranthene	1	1
Benzo(k)fluoranthene	3.9	0.8
Chrysene	3.9	1
Dibenzo(a,h)anthracene	0.33	0.33
Dibenzofuran	59	7
Fluoranthene	100	100
Fluorene	100	30
Indeno(1,2,3-cd)pyrene	0.5	0.5
Naphthalene	100	12
Phenanthrene	100	100
Phenol	100	0.33
Pyrene	100	100
Pesticides (mg/kg)		
4,4'-DDT	7.9	0.0033
Total Metals (mg/kg)		
Copper	270	50
Lead	400	63
Mercury	0.81	0.18
Zinc	10000	109

Sample ID	SB01 0.5-1.5	SB01 6-7
Sampling Date	5/25/2018	5/25/2018
Lab Sample ID	L1819490-01	L1819490-02
Sample Depth (feet bgs)	0.5 to 1.5	6 to 7
VOCs (mg/kg)		
Acetone	NE	0.089
SVOCs (mg/kg)		
Total SVOCs	NE	NE
PCBs (mg/kg)		
Total PCBs	NE	ND
Pesticides (mg/kg)		
4,4'-DDT	0.014	NE
Total Metals (mg/kg)		
Total Metals	NE	NE

Sample ID	SB-07 0-2	DUP01_051618
Sampling Date	5/16/2018	5/16/2018
Lab Sample ID	L1817937-04	L1817937-06
Sample Depth (feet bgs)	0 to 2	SOIL
VOCs (mg/kg)		
Total VOCs	NE	NE
SVOCs (mg/kg)		
Benzo(a)anthracene	NE	2
Benzo(a)pyrene	NE	1.8
Benzo(b)fluoranthene	NE	2
Chrysene	NE	1.8
Indeno(1,2,3-cd)pyrene	NE	1.1
PCBs (mg/kg)		
Total PCBs	ND	ND
Pesticides (mg/kg)		
Total Pesticides	NE	NE
Total Metals (mg/kg)		
Lead	NE	79.4
Mercury	NE	0.253

Sample ID	SB02 0.5-1.5	SB02 4.5-5.5	SB02 11-12
Sampling Date	5/25/2018	5/25/2018	5/25/2018
Lab Sample ID	L1819490-03	L1819490-04	L1819490-05
Sample Depth (feet bgs)	0.5 to 1.5	4.5 to 5.5	11 to 12
VOCs (mg/kg)			
Acetone	NE	0.31	NE
SVOCs (mg/kg)			
2-Methylphenol	ND	0.41	ND
3-Methylphenol/4-Methylphenol	ND	1.3	ND
Acenaphthene	NE	40	ND
Benzo(a)anthracene	2.5	130	ND
Benzo(a)pyrene	2.3	130	ND
Benzo(b)fluoranthene	2.7	140	ND
Benzo(k)fluoranthene	0.81	25	ND
Chrysene	NE	130	ND
Dibenzo(a,h)anthracene	NE	23	ND
Dibenzofuran	NE	22	ND
Fluoranthene	NE	270	ND
Fluorene	NE	44	ND
Indeno(1,2,3-cd)pyrene	1.5	72	ND
Naphthalene	NE	37	ND
Phenanthrene	NE	290	NE
Phenol	ND	0.83	ND
Pyrene	NE	300	NE
PCBs (mg/kg)			
Total PCBs	ND	ND	ND
Pesticides (mg/kg)			
Total Pesticides	NE	NE	ND
Total Metals (mg/kg)			
Copper	55.7	NE	NE
Lead	201	228	NE
Mercury	0.299	0.753	ND
Zinc	250	223	NE

Sample ID	SB-08 0-2
Sampling Date	5/16/2018
Lab Sample ID	L1817937-05
Sample Depth (feet bgs)	0 to 2
VOCs (mg/kg)	
Total VOCs	NE
SVOCs (mg/kg)	
Benzo(a)anthracene	3.1
Benzo(a)pyrene	2.8
Benzo(b)fluoranthene	2.8
Chrysene	2.7
Indeno(1,2,3-cd)pyrene	1.5
PCBs (mg/kg)	
Total PCBs	ND
Pesticides (mg/kg)	
Total Pesticides	NE
Total Metals (mg/kg)	
Total Metals	NE

Sample ID	SB05 0.5-1.5	SB05 5-6
Sampling Date	5/25/2018	5/25/2018
Lab Sample ID	L1819490-06	L1819490-07
Sample Depth (feet bgs)	0.5 to 1.5	5 to 6
VOCs (mg/kg)		
Total VOCs	NE	NE
SVOCs (mg/kg)		
Total SVOCs	ND	NE
PCBs (mg/kg)		
Total PCBs	ND	ND
Pesticides (mg/kg)		
Total Pesticides	ND	NE
Total Metals (mg/kg)		
Total Metals	NE	NE

Sample ID	SB-04 0-2
Sampling Date	5/16/2018
Lab Sample ID	L1817937-03
Sample Depth (feet bgs)	0 to 2
VOCs (mg/kg)	
Total VOCs	NE
SVOCs (mg/kg)	
Total SVOCs	NE
PCBs (mg/kg)	
Total PCBs	ND
Pesticides (mg/kg)	
Total Pesticides	ND
Total Metals (mg/kg)	
Total Metals	NE

- NOTES:**
- BASEMAP WAS TAKEN FROM THE PRELIMINARY ARCHITECTURAL SURVEY, PREPARED BY TRUE NORTH SURVEYORS, INC., DATED AUGUST 23, 2016.
 - ALL LOCATIONS AND BOUNDARIES ARE APPROXIMATE
 - DATUM REFERS TO THE NORTH AMERICAN VERTICAL DATUM OF 1988 (NAVD88), WHICH IS APPROXIMATELY 1.1 FEET ABOVE MEAN SEA LEVEL DATUM OF SANDY HOOK, NEW JERSEY AS DEFINED BY THE UNITED STATES GEOLOGICAL SURVEY (USGS NGVD 1929).
 - THE SUBSURFACE INVESTIGATION WAS PERFORMED BETWEEN MAY 15 AND 25, 2018 BY LANGAN.
 - SOIL SAMPLE ANALYTICAL RESULTS ARE COMPARED TO THE NEW YORK STATE DEPARTMENT OF ENVIRONMENTAL CONSERVATION (NYSDEC) TITLE 6 NEW YORK CODES, RULES AND REGULATIONS (NYCRR) PART 375 UNRESTRICTED USE (UU) AND RESTRICTED USE RESTRICTED-RESIDENTIAL (RRU) SOIL CLEANUP OBJECTIVES (SCOs).
 - ONLY COMPOUNDS THAT EXCEED SCOs ARE SHOWN.
 - CONCENTRATIONS DETECTED ABOVE UU SCOs ARE BOLDED.
 - CONCENTRATIONS DETECTED ABOVE RRU SCOs ARE SHADDED AND BOLDED.
 - mg/kg = MILLIGRAM PER KILOGRAM
 - NE = NO COMPOUNDS EXCEED PART 375 SCOs
 - ND = NO COMPOUNDS WERE DETECTED
 - BGS = BELOW GRADE SURFACE
 - VOCs = VOLATILE ORGANIC COMPOUNDS
 - SVOCs = SEMIVOLATILE ORGANIC COMPOUNDS
 - PCBs = POLYCHLORINATED BIPHENYLS
 - DUP01_051618 IS A DUPLICATE OF THE PARENT SAMPLE SB-07_0-2.

WARNING: IT IS A VIOLATION OF THE NYS EDUCATION LAW ARTICLE 145 FOR ANY PERSON, UNLESS HE IS ACTING UNDER THE DIRECTION OF A LICENSED PROFESSIONAL ENGINEER, TO ALTER THIS ITEM IN ANY WAY.

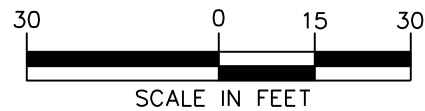

LANGAN

21 Penn Plaza, 360 West 31st Street, 8th Floor
New York, NY 10001
T: 212.479.5400 F: 212.479.5444 www.langan.com
Langan Engineering, Environmental, Surveying and Landscape Architecture, D.P.C. S.A.
Langan Engineering, Environmental, Surveying, Landscape Architecture, and Geology D.P.C.
Langan Engineering and Environmental Services, Inc.
Langan CT, Inc.
Langan International LLC
Collectively known as Langan

Project
266-270 WEST 96TH STREET

BLOCK 1243, LOTS 57, 59 AND 60

NEW YORK NEW YORK

Figure Title
SOIL SAMPLE ANALYTICAL RESULTS MAP

Project No.
170432001
Date
06/11/2018
Scale
1" = 30'
Drawn By
JFY
Checked By
KD
Submission Date

Figure No.
1
Sheet 1 of 2

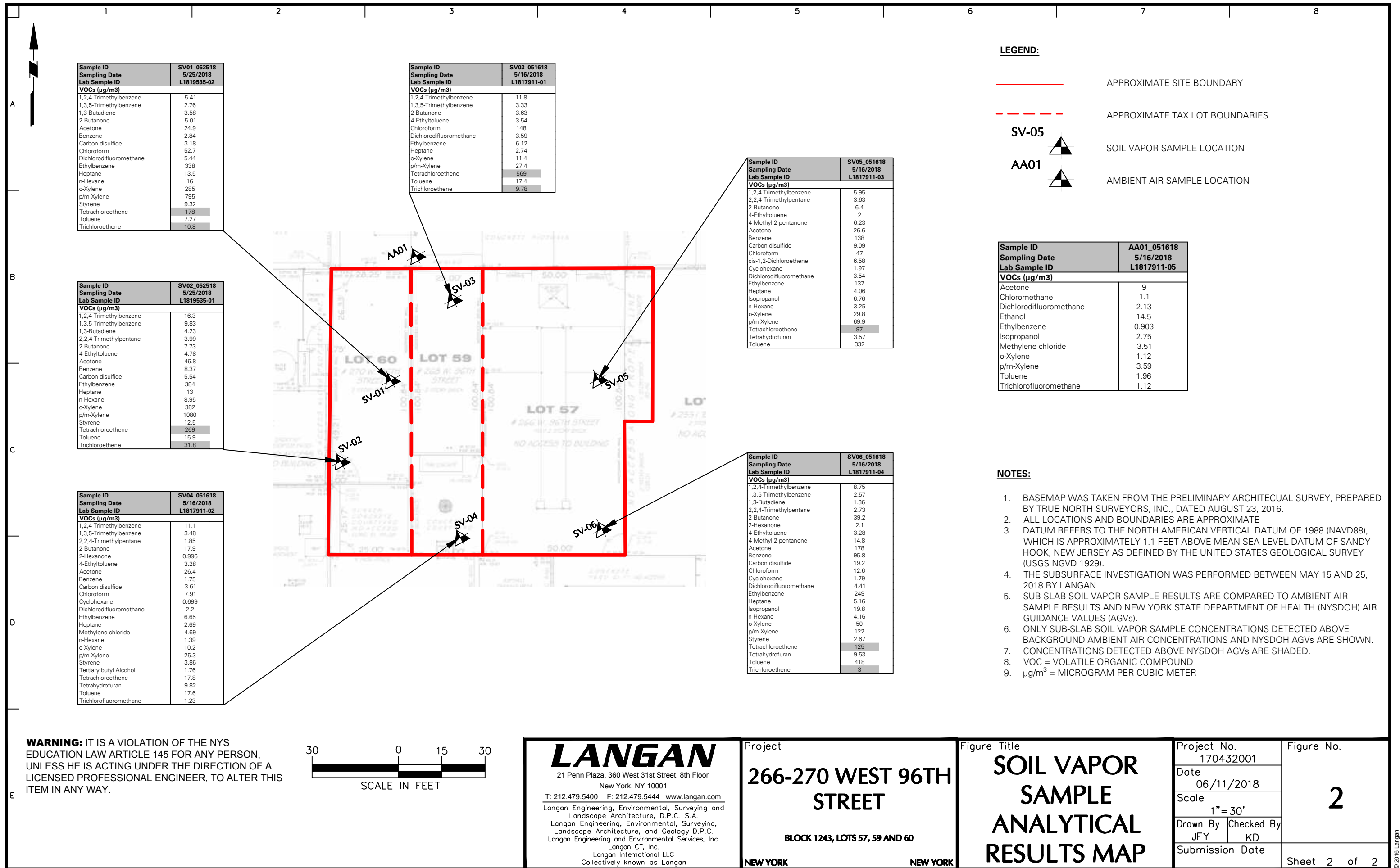

LEGEND:

- APPROXIMATE SITE BOUNDARY
- - - APPROXIMATE TAX LOT BOUNDARIES
- SV-05 SOIL VAPOR SAMPLE LOCATION
- AA01 AMBIENT AIR SAMPLE LOCATION

Sample ID	AA01_051618
Sampling Date	5/16/2018
Lab Sample ID	L1817911-05
VOCs (µg/m3)	
Acetone	9
Chloromethane	1.1
Dichlorodifluoromethane	2.13
Ethanol	14.5
Ethylbenzene	0.903
Isopropanol	2.75
Methylene chloride	3.51
o-Xylene	1.12
p/m-Xylene	3.59
Toluene	1.96
Trichlorofluoromethane	1.12

NOTES:

1. BASEMAP WAS TAKEN FROM THE PRELIMINARY ARCHITECTURAL SURVEY, PREPARED BY TRUE NORTH SURVEYORS, INC., DATED AUGUST 23, 2016.
2. ALL LOCATIONS AND BOUNDARIES ARE APPROXIMATE
3. DATUM REFERS TO THE NORTH AMERICAN VERTICAL DATUM OF 1988 (NAVD88), WHICH IS APPROXIMATELY 1.1 FEET ABOVE MEAN SEA LEVEL DATUM OF SANDY HOOK, NEW JERSEY AS DEFINED BY THE UNITED STATES GEOLOGICAL SURVEY (USGS NGVD 1929).
4. THE SUBSURFACE INVESTIGATION WAS PERFORMED BETWEEN MAY 15 AND 25, 2018 BY LANGAN.
5. SUB-SLAB SOIL VAPOR SAMPLE RESULTS ARE COMPARED TO AMBIENT AIR SAMPLE RESULTS AND NEW YORK STATE DEPARTMENT OF HEALTH (NYSDOH) AIR GUIDANCE VALUES (AGVs).
6. ONLY SUB-SLAB SOIL VAPOR SAMPLE CONCENTRATIONS DETECTED ABOVE BACKGROUND AMBIENT AIR CONCENTRATIONS AND NYSDOH AGVs ARE SHOWN.
7. CONCENTRATIONS DETECTED ABOVE NYSDOH AGVs ARE SHADED.
8. VOC = VOLATILE ORGANIC COMPOUND
9. µg/m³ = MICROGRAM PER CUBIC METER

WARNING: IT IS A VIOLATION OF THE NYS EDUCATION LAW ARTICLE 145 FOR ANY PERSON, UNLESS HE IS ACTING UNDER THE DIRECTION OF A LICENSED PROFESSIONAL ENGINEER, TO ALTER THIS ITEM IN ANY WAY.

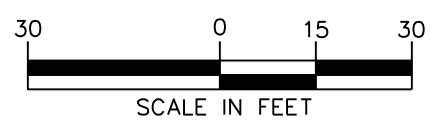

LANGAN
 21 Penn Plaza, 360 West 31st Street, 8th Floor
 New York, NY 10001
 T: 212.479.5400 F: 212.479.5444 www.langan.com
 Langan Engineering, Environmental, Surveying and Landscape Architecture, D.P.C. S.A.
 Langan Engineering, Environmental, Surveying, Landscape Architecture, and Geology D.P.C.
 Langan Engineering and Environmental Services, Inc.
 Langan CT, Inc.
 Langan International LLC
 Collectively known as Langan

Project
266-270 WEST 96TH STREET
 BLOCK 1243, LOTS 57, 59 AND 60
 NEW YORK NEW YORK

Figure Title
SOIL VAPOR SAMPLE ANALYTICAL RESULTS MAP

Project No. 170432001	Figure No. 2
Date 06/11/2018	
Scale 1" = 30'	
Drawn By JFY	
Checked By KD	Sheet 2 of 2
Submission Date	

Tables

Table 1
Soil Sample Analytical Results Summary
Subsurface Investigation Report
266-270 West 96th Street, New York, New York
Langan Project No. 170432001

P = The relative percent difference between the results for the two columns exceed the method-specific criteria.
I = The lower value for the two columns has been reported due to obvious interference.

Table 2
Soil Vapor Sample Analytical Results Summary
Subsurface Investigation Report
266-270 West 96th Street, New York, New York
Langan Project No. 170432001

Sample ID Sampling Date Lab Sample ID	NYSDOH AGVs	AA01_051618 5/16/2018 L1817911-05	SV01_052518 5/25/2018 L1819535-02	SV02_052518 5/25/2018 L1819535-01	SV03_051618 5/16/2018 L1817911-01	SV04_051618 5/16/2018 L1817911-02	SV05_051618 5/16/2018 L1817911-03	SV06_051618 5/16/2018 L1817911-04
Volatile Organic Compounds (VOCs) (µg/m³)								
1,2,4-Trimethylbenzene	~	0.983 U	5.41	16.3	11.8	11.1	5.95	8.75
1,3,5-Trimethylbenzene	~	0.983 U	2.76	9.83	3.33	3.48	1.97 U	2.57
1,3-Butadiene	~	0.442 U	3.58	4.23	0.885 U	0.442 U	0.885 U	1.36
2,2,4-Trimethylpentane	~	0.934 U	1.87 U	3.99	1.87 U	1.85	3.63	2.73
2-Butanone	~	1.47 U	5.01	7.73	3.63	17.9	6.4	39.2
2-Hexanone	~	0.82 U	1.64 U	2.05 U	1.64 U	0.996	1.64 U	2.1
4-Ethyltoluene	~	0.983 U	1.97 U	4.78	3.54	3.28	2	3.28
4-Methyl-2-pentanone	~	2.05 U	4.1 U	5.12 U	4.1 U	2.05 U	6.23	14.8
Acetone	~	9	24.9	46.8	4.75 U	26.4	26.6	178
Benzene	~	0.639 U	2.84	8.37	1.28 U	1.75	138	95.8
Carbon disulfide	~	0.623 U	3.18	5.54	1.25 U	3.61	9.09	19.2
Chloroform	~	0.977 U	52.7	2.44 U	148	7.91	47	12.6
Chloromethane	~	1.1	0.826 U	1.03 U	0.826 U	0.413 U	0.826 U	0.826 U
cis-1,2-Dichloroethene	~	0.793 U	1.59 U	1.98 U	1.59 U	0.793 U	6.58	1.59 U
Cyclohexane	~	0.688 U	1.38 U	1.72 U	1.38 U	0.699	1.97	1.79
Dichlorodifluoromethane	~	2.13	5.44	2.47 U	3.59	2.2	3.54	4.41
Ethanol	~	14.5	18.8 U	23.6 U	18.8 U	9.42 U	18.8 U	18.8 U
Ethylbenzene	~	0.903	338	384	6.12	6.65	137	249
Heptane	~	0.82 U	13.5	13	2.74	2.69	4.06	5.16
Isopropanol	~	2.75	2.46 U	3.07 U	2.46 U	1.23 U	6.76	19.8
Methylene chloride	60	3.51	3.47 U	4.34 U	3.47 U	4.69	3.47 U	3.47 U
n-Hexane	~	0.705 U	16	8.95	1.41 U	1.39	3.25	4.16
o-Xylene	~	1.12	285	382	11.4	10.2	29.8	50
p/m-Xylene	~	3.59	795	1080	27.4	25.3	69.9	122
Styrene	~	0.852 U	9.32	12.5	1.7 U	3.86	1.7 U	2.67
Tertiary butyl Alcohol	~	1.52 U	3.03 U	3.79 U	3.03 U	1.76	3.03 U	3.03 U
Tetrachloroethene	30	1.36 U	178	269	569	17.8	97	125
Tetrahydrofuran	~	1.47 U	2.95 U	3.69 U	2.95 U	9.82	3.57	9.53
Toluene	~	1.96	7.27	15.9	17.4	17.6	332	418
Trichloroethene	2	1.07 U	10.8	31.8	9.78	1.07 U	2.15 U	3
Trichlorofluoromethane	~	1.12	2.25 U	2.81 U	2.25 U	1.23	2.25 U	2.25 U
Total VOCs	~	41.683	1758.71	2304.72	817.73	184.165	940.33	1394.91

Notes:

1. Soil vapor analytical results are compared to ambient air sample results and New York State Department of Health (NYSDOH) Air Guideline
2. Only detected analytes are shown in the table.
3. Soil vapor results that are greater than the respective ambient air results are bolded.
4. Concentrations detected above NYSDOH AGVs are shaded and bolded.
5. µg/m³ = micrograms per cubic meter
6. AA01_051618 is an ambient air sample.

Qualifiers:

U = Indicates the analyte was analyzed for but not detected.

Attachment 1
Geophysical Survey Report

GEOPHYSICAL ENGINEERING SURVEY REPORT

Commercial Site

266-270 West 96th Street,
New York, New York 10025

NOVA PROJECT NUMBER

18-0787

DATED

June 8, 2018

PREPARED FOR:

LANGAN

21 Penn Plaza
360 West 31st Street, 8th Floor
New York, NY 10001-2727
www.langan.com

PREPARED BY:

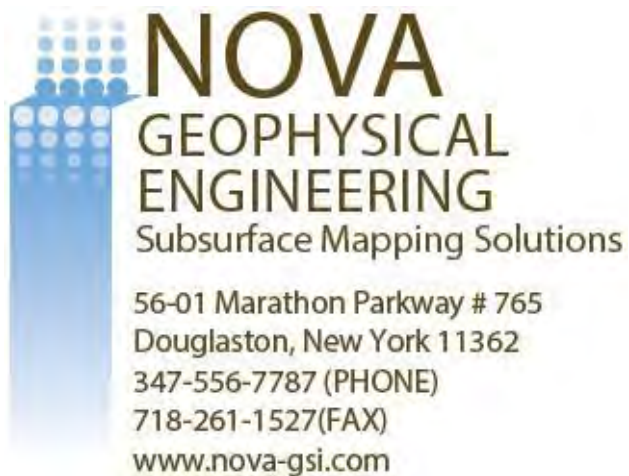

NOVA GEOPHYSICAL SERVICES

SUBSURFACE MAPPING SOLUTIONS

56-01 Marathon Parkway #765, Douglaston, New York 11362
Ph. 347-556-7787 Fax. 718-261-1527
www.nova-gsi.com

June 8, 2018

Kimberly Del Col, P.E.
Senior Staff Engineer

LANGAN

21 Penn Plaza
360 West 31st Street, 8th Floor
New York, NY 10001-2727
Direct: +1 212.479.5486
Mobile: +1 631.338.2036

Re: Geophysical Engineering Survey (GES) Report
Commercial Site
266-270 West 96th Street,
New York, New York 10025

Dear Ms. Del Col,

Nova Geophysical Services (NOVA) is pleased to provide the findings of the geophysical engineering survey (GES) at the above referenced project site: 266-270 West 96th Street, New York, New York 10025 (the "Site").

INTRODUCTION TO GEOPHYSICAL ENGINEERING SURVEY (GES)

NOVA performed a geophysical engineering survey (GES) consisting of a Ground Penetrating Radar (GPR) and Electromagnetic (EM) survey at the site. The purpose of this survey is to locate and identify utilities, underground storage tanks and other substructures on May 15th & May 25th, 2018.

The equipment selected for this investigation was a Sensors and Software Noggin 250 MHz ground penetrating radar (GPR) with a shielded antenna and a Radio Detection RD7100 Electromagnetic utility locator.

A GPR system consists of a radar control unit, control cable, and transducer (antenna). The control unit transmits a trigger pulse at a normal repetition rate of 250 MHz. The trigger pulse is sent to the transmitter electronics in the transducer via the control cable. The transmitter

GEOPHYSICAL ENGINEERING SURVEY REPORT

Commercial Site

266-270 West 96th Street,
New York, New York 10025

electronics amplify the trigger pulse into bipolar pulses that are radiated to the surface. The transformed pulses vary in shape and frequency according to the transducer used. In the subsurface, variations of the signal occur at boundaries where there is a dielectric contrast (void, steel, soil type, etc.). Signal reflections travel back to the control unit and are represented as color graphic images for interpolation.

A typical electromagnetic (EM) utility locating system consists of a transmitter unit and a receiver unit. The receiver unit can be used independently of the transmitter unit in order to detect utility lines with an inherent EM signature (electric utility lines, water lines, etc.). If needed a current at a specific frequency can also be placed on a utility that is being located. This can be done via the transmitter unit by either direct connection or induction via an EM field varying at specific frequency. The receiver unit is then set to the selected frequency and the electromagnetic field created by the current running through the utility can be located allowing the utility to be marked.

GEOPHYSICAL METHODS

The project site was screened using GPR to search the specified area and inspected for reflections, which could be indicative of substructures and utilities within the subsurface. An EM utility locator was used to help determine the locations of utilities within the survey area.

EM data was collected and interpreted on site and suspected utilities marked as needed. GPR data profiles were collected for the areas of the Site specified by the client and processed as specified below.

DATA PROCESSING

In order to improve the quality of the results and to better identify anomalies NOVA processed the collected data. The processing work flow is briefly described in this section.

Step 1. Import Raw RAMAC data to standard processing format

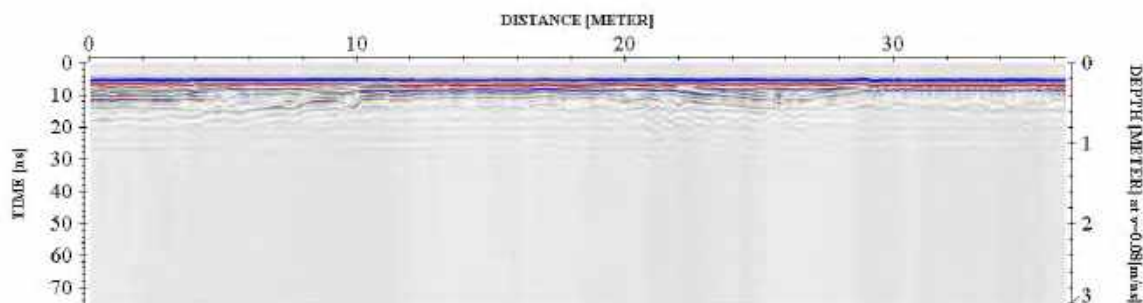

GEOPHYSICAL ENGINEERING SURVEY REPORT

Commercial Site
266-270 West 96th Street,
New York, New York 10025

Step 2. Remove instrument noise (*dewow*)

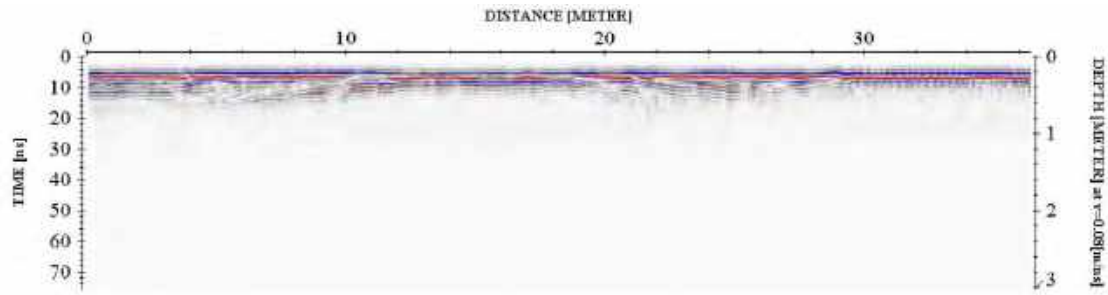

Step 3. Correct for attenuation losses (*energy decay function*)

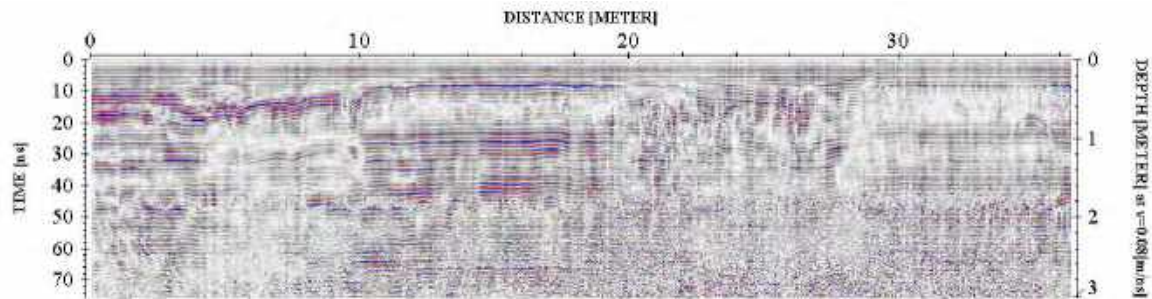

Step 4. Remove static from bottom of profile (*time cut*)

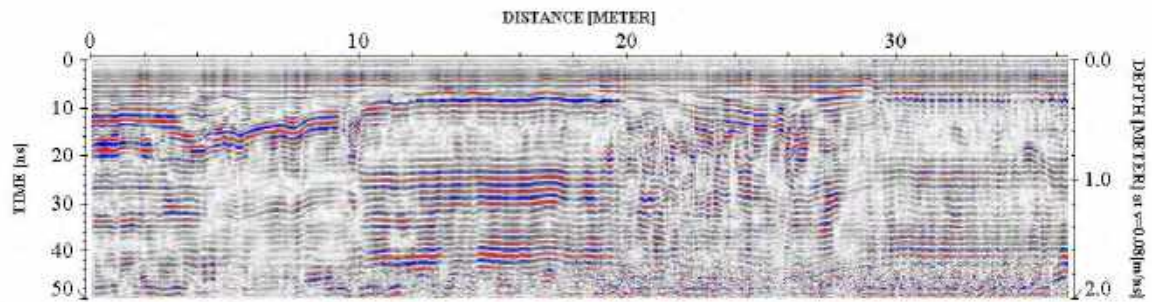

Step 5. Mute horizontal ringing/noise (*subtracting average*)

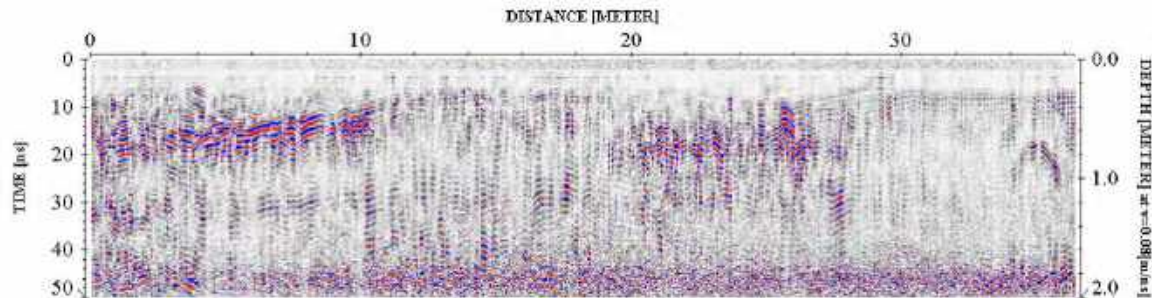

The above example shows the significance of data processing. The last image (step 5) has higher resolution than the starting image (raw data – step 1) and represents the subsurface anomalies much more accurately.

PHYSICAL SETTINGS

NOVA observed the following physical conditions at the time of the survey.

Weather: Sunny

Temperature: 70° F

Surface: Concrete, Standing Water

Geophysical Noise Level: Geophysical noise at the site was high due to being located in an urban environment, portions of the site covered in standing water and site clutter causing issues scanning portions of the site.

RESULTS

The results of the geophysical engineering survey (GES) identified the following at the project site:

- Water, gas, electric, and sewer service lines were determined to be entering the properties within the survey area.
- The basement for the property 266 West 96th Street was determined to be extending underneath the sidewalk. Additionally, multiple large electrical conduits were identified running through the basement as shown in the survey plan. These conduits appear to be cut off.
- A fill port was identified in the sidewalk in front of 270 West 96th Street corresponding to an above ground storage tanks (ASTs) in the basement. The location is shown on the survey plan.
- No large geophysical anomalies resembling an underground storage tank were detected in the GES.
- All detected subsurface anomalies were marked in the onsite mark out.

GEOPHYSICAL ENGINEERING SURVEY REPORT

Commercial Site

266-270 West 96th Street,
New York, New York 10025

- NOVA cleared all of the proposed boring locations at the site.

If you have any questions, please do not hesitate to contact the undersigned.

Sincerely,

NOVA Geophysical Services



Levent Eskicakit, P.G., E.P.

Project Engineer

Attachments:

Geophysical Images

Survey Plan

Location Map

GEOPHYSICAL ENGINEERING SURVEY REPORT

Commercial Site

266-270 West 96th Street,
New York, New York 10025

If you have any questions, please do not hesitate to contact the undersigned.

Sincerely,

NOVA Geophysical Services



Levent Eskicakit, P.G., E.P.

Project Engineer

Attachments:

Geophysical Images

Survey Plan

Location Map

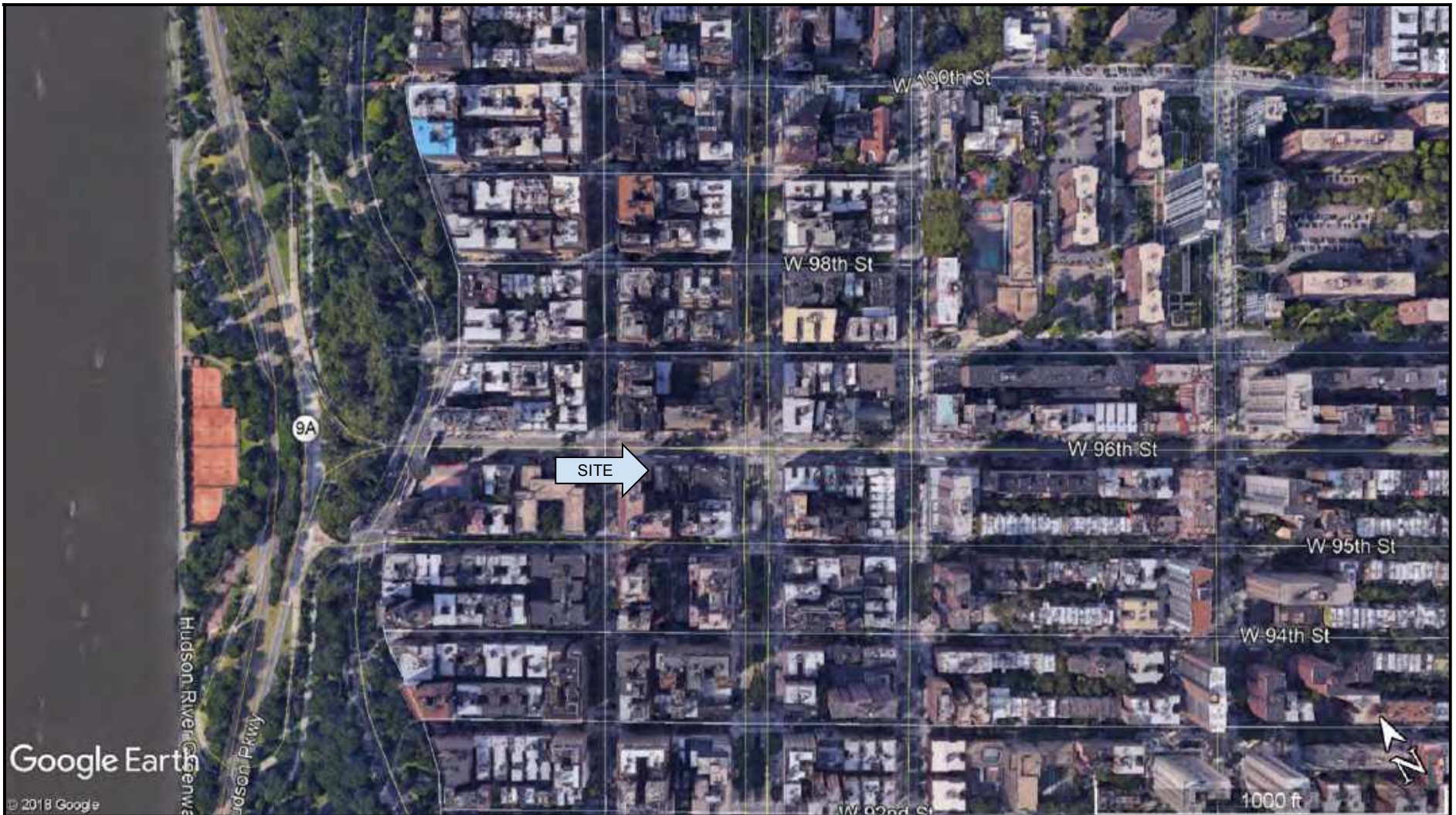

Google Earth

© 2018 Google

SITE LOCATION MAP

LEGEND

NOVA
GEOPHYSICAL
ENGINEERING
 Subsurface Mapping Solutions
 56-01 Marathon Parkway # 765
 Douglaston, New York 11362
 347-556-7787 (PHONE)
 718-261-1527(FAX)
 www.nova-gsi.com







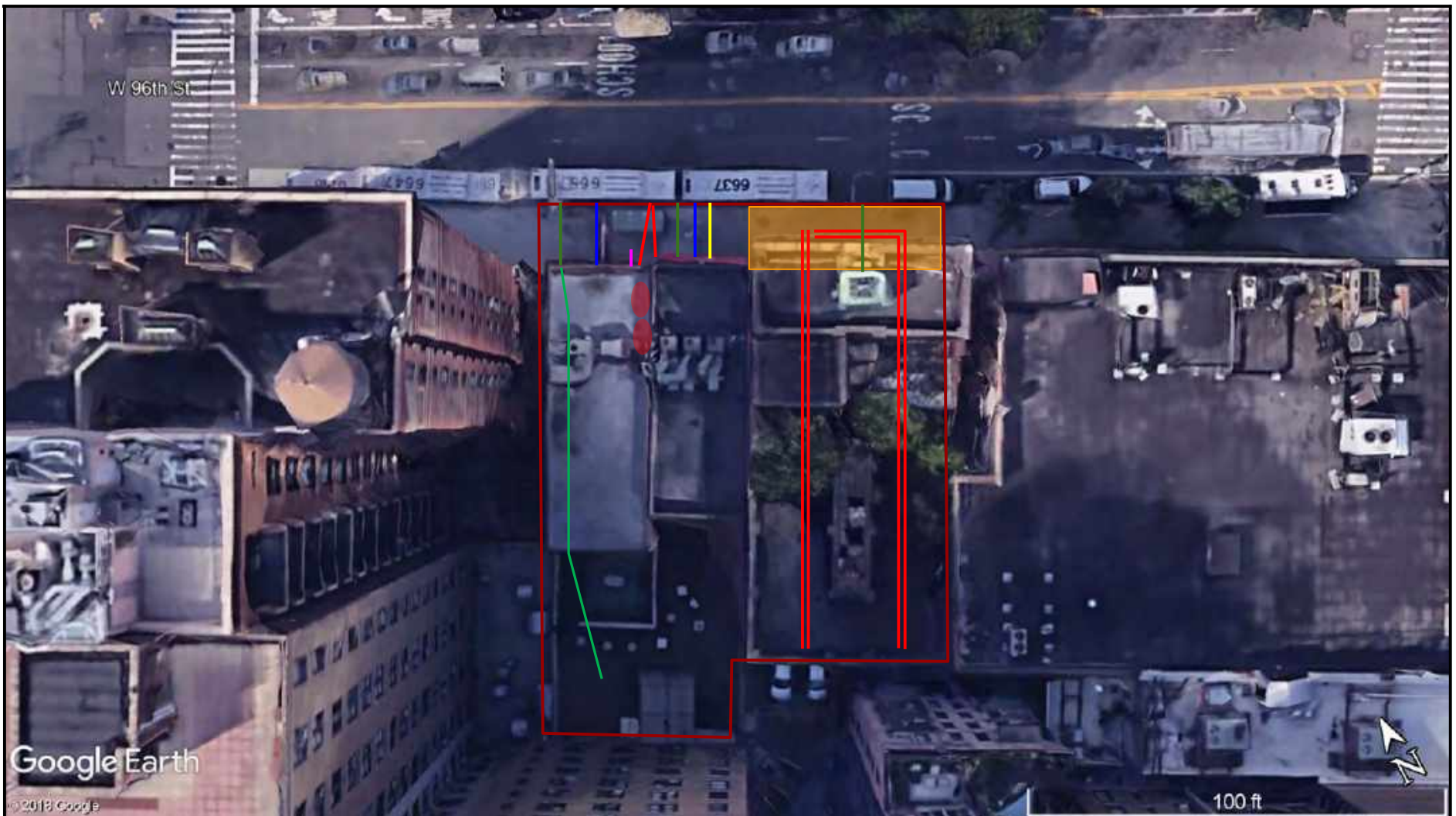

SITE: **Commercial Site**
 266-270 West 96th Street,
 New York, New York 10025

CLIENT: Langan

DATE: May 15th, 2018 - May 25th, 2018

AUTH: Chris Steinley



		SURVEY PLAN	LEGEND
 <p>NOVA GEOPHYSICAL ENGINEERING Subsurface Mapping Solutions</p> <p>56-01 Marathon Parkway # 765 Douglaston, New York 11362 347-556-7787 (PHONE) 718-261-1527(FAX) www.nova-gsi.com</p>	<p>SITE: Commercial Site 266-270 West 96th Street, New York, New York 10025</p>	<p> Survey Area</p> <p> Sewer</p> <p> Water</p> <p> Electric</p> <p> Gas</p> <p> Fill Port</p>	<p> Basement</p> <p> AST</p>
	<p>CLIENT: Langan</p>		
	<p>DATE: May 15th, 2018 - May 25th, 2018</p>		
	<p>AUTH: Chris Steinley</p>		

GEOPHYSICAL IMAGES

Commercial Site

266 -270 West 96th Street,
New York, New York 10025
May 15th, 2018 - May 25th, 2018

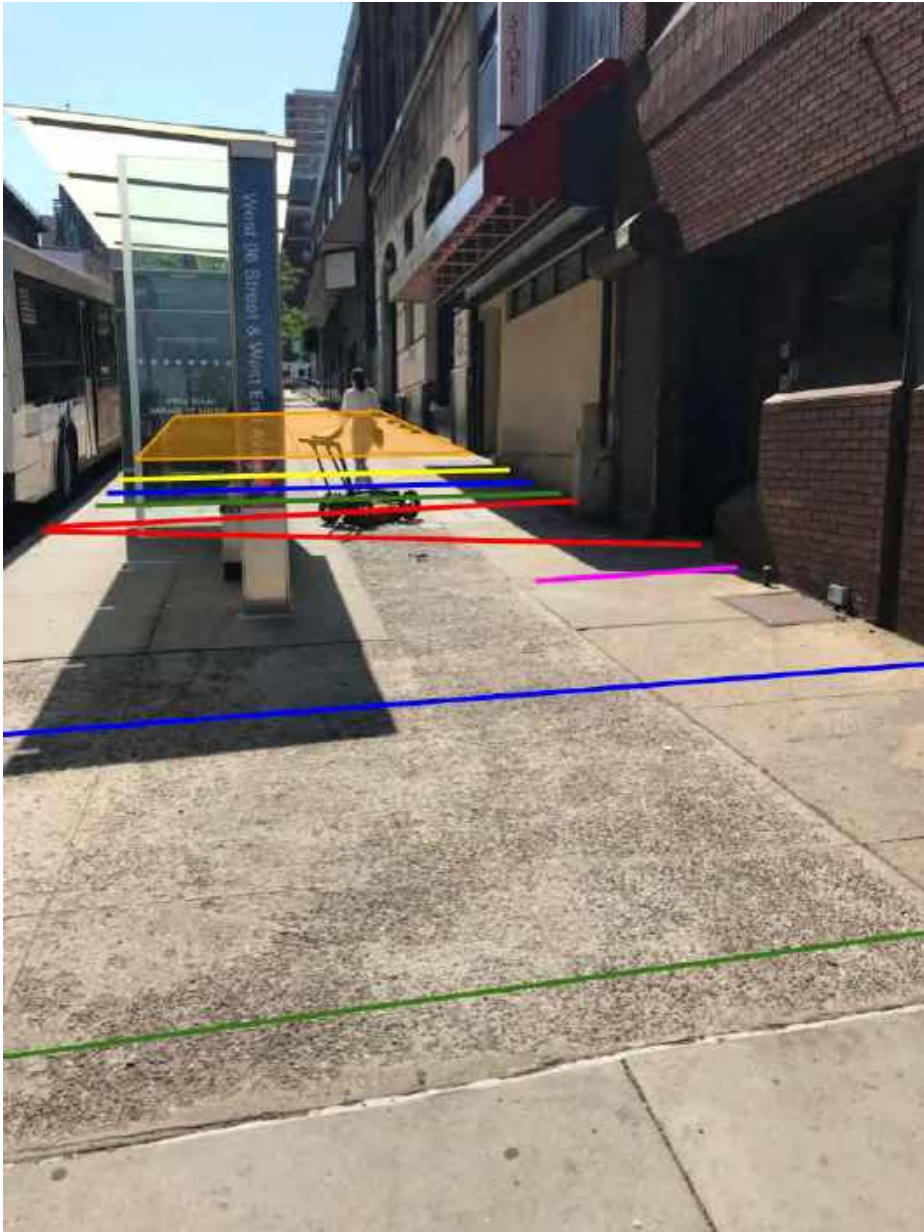

GEOPHYSICAL IMAGES

Commercial Site

266 -270 West 96th Street,
New York, New York 10025
May 15th, 2018 - May 25th, 2018



GEOPHYSICAL IMAGES

Commercial Site

266 -270 West 96th Street,
New York, New York 10025
May 15th, 2018 - May 25th, 2018



GEOPHYSICAL IMAGES

Commercial Site

266 -270 West 96th Street,
New York, New York 10025
May 15th, 2018 - May 25th, 2018



GEOPHYSICAL IMAGES

Commercial Site

266 -270 West 96th Street,
New York, New York 10025
May 15th, 2018 - May 25th, 2018



GEOPHYSICAL IMAGES

Commercial Site

266 -270 West 96th Street,
New York, New York 10025

May 15th, 2018 - May 25th, 2018



GEOPHYSICAL IMAGES

Commercial Site

266 -270 West 96th Street,
New York, New York 10025
May 15th, 2018 - May 25th, 2018

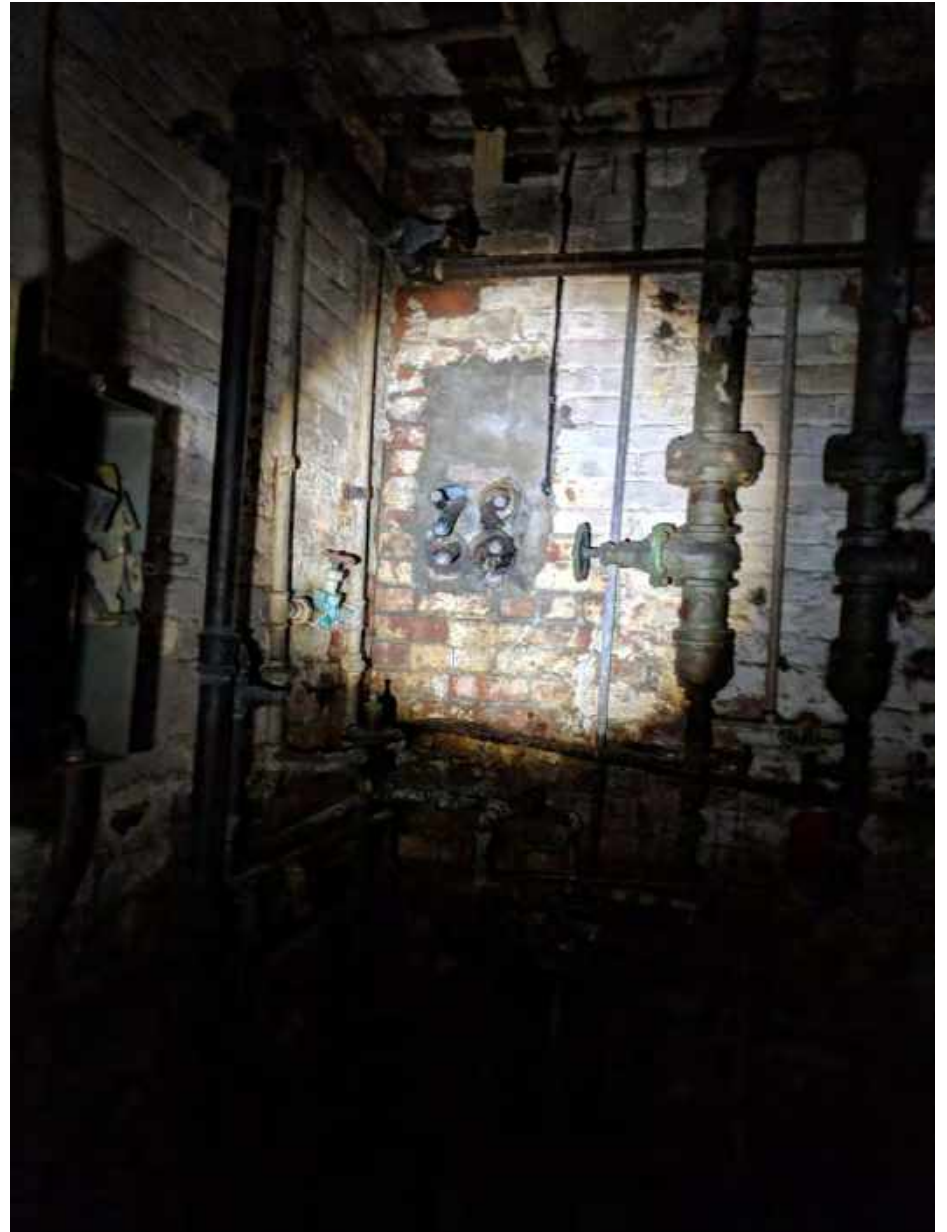
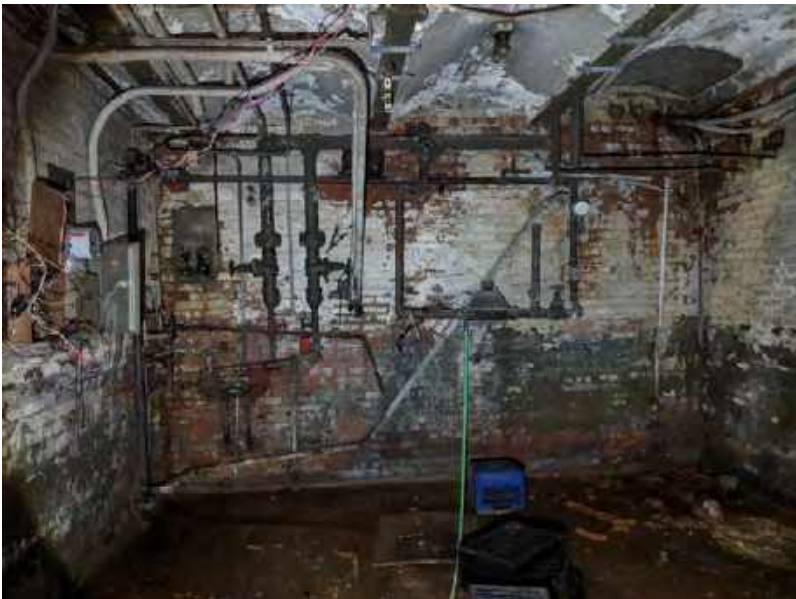

GEOPHYSICAL IMAGES

Commercial Site

266 -270 West 96th Street,
New York, New York 10025
May 15th, 2018 - May 25th, 2018

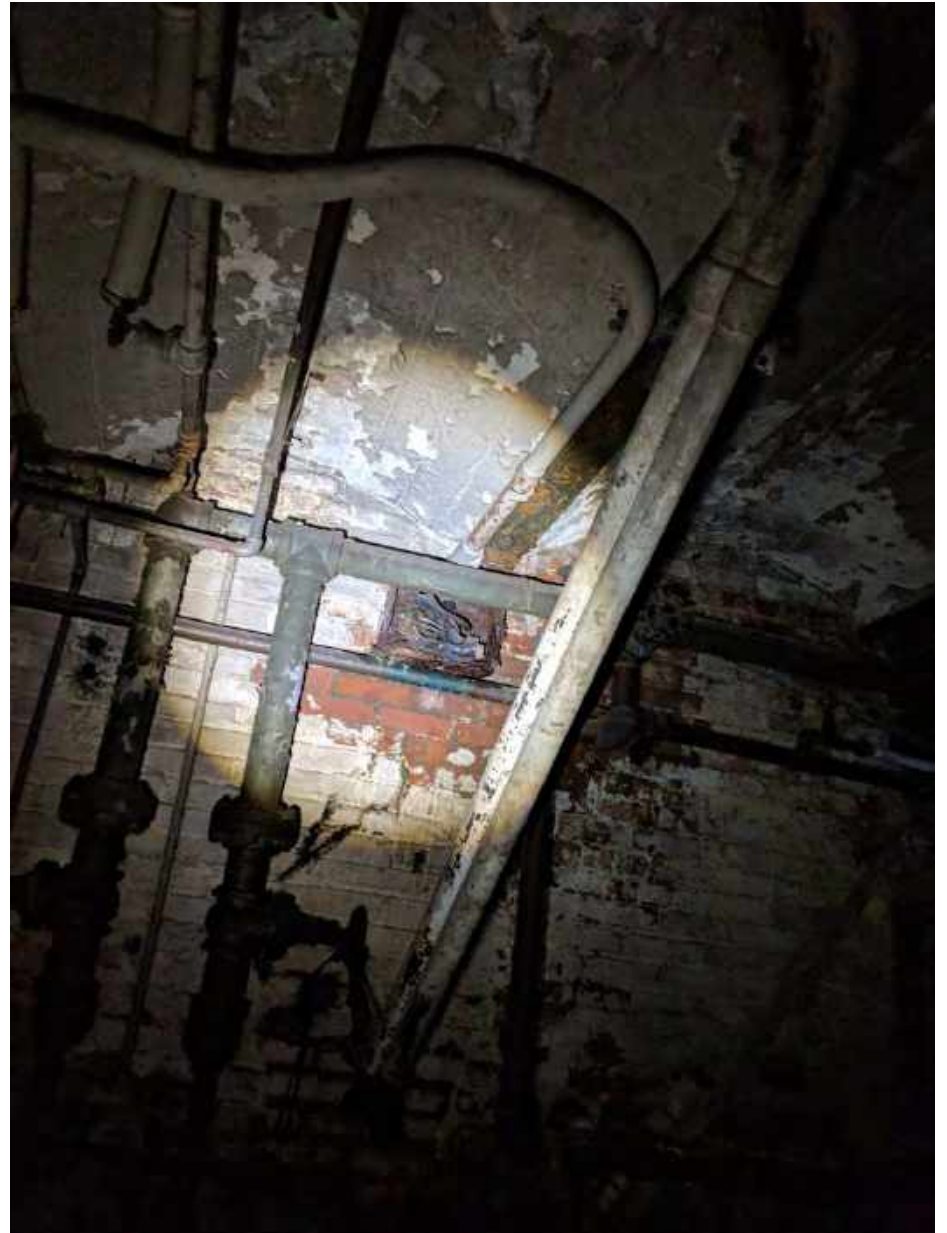

GEOPHYSICAL IMAGES

Commercial Site

266 -270 West 96th Street,
New York, New York 10025

May 15th, 2018 - May 25th, 2018



GEOPHYSICAL IMAGES

Commercial Site

266 -270 West 96th Street,
New York, New York 10025
May 15th, 2018 - May 25th, 2018



GEOPHYSICAL IMAGES

Commercial Site

266 -270 West 96th Street,
New York, New York 10025
May 15th, 2018 - May 25th, 2018

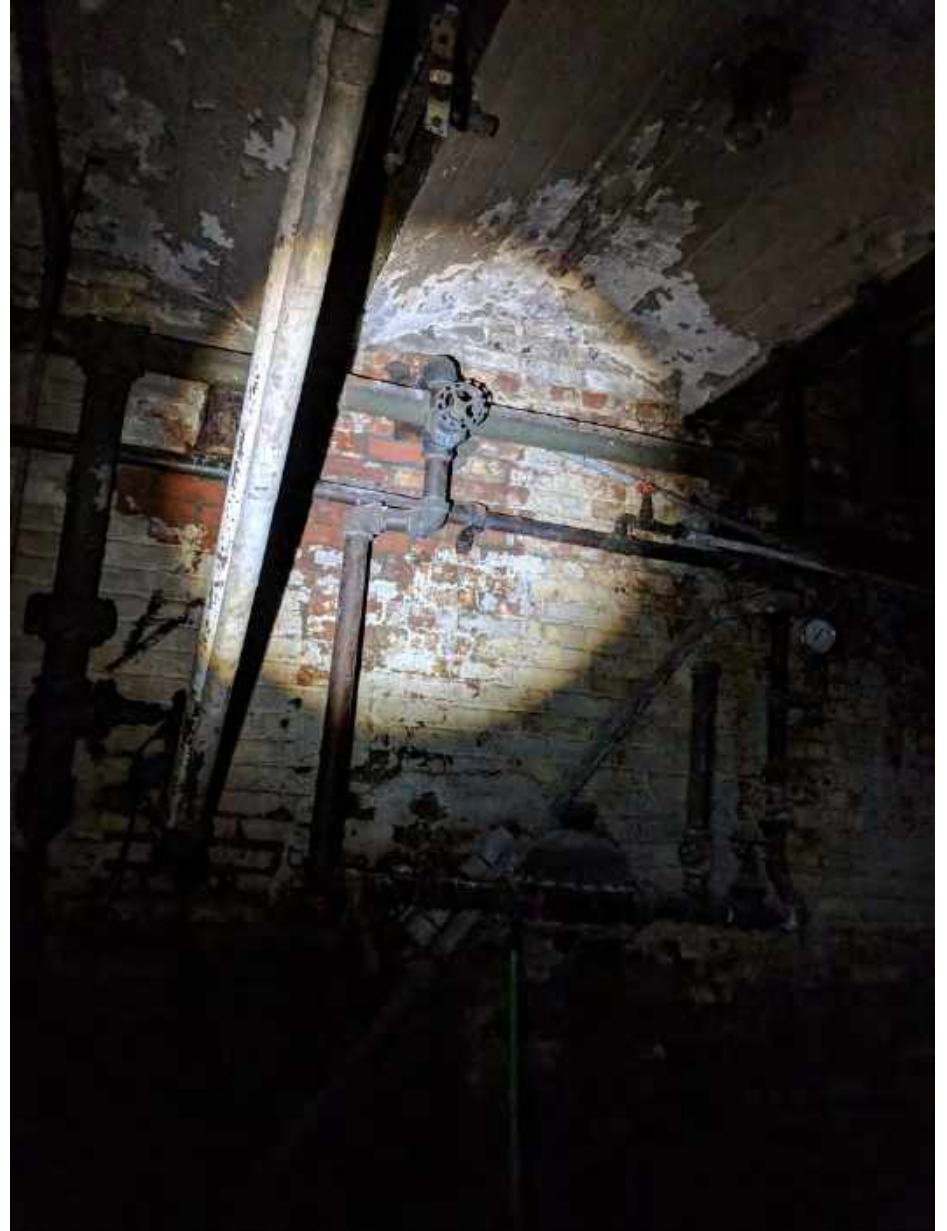

GEOPHYSICAL IMAGES

Commercial Site

266 -270 West 96th Street,
New York, New York 10025
May 15th, 2018 - May 25th, 2018

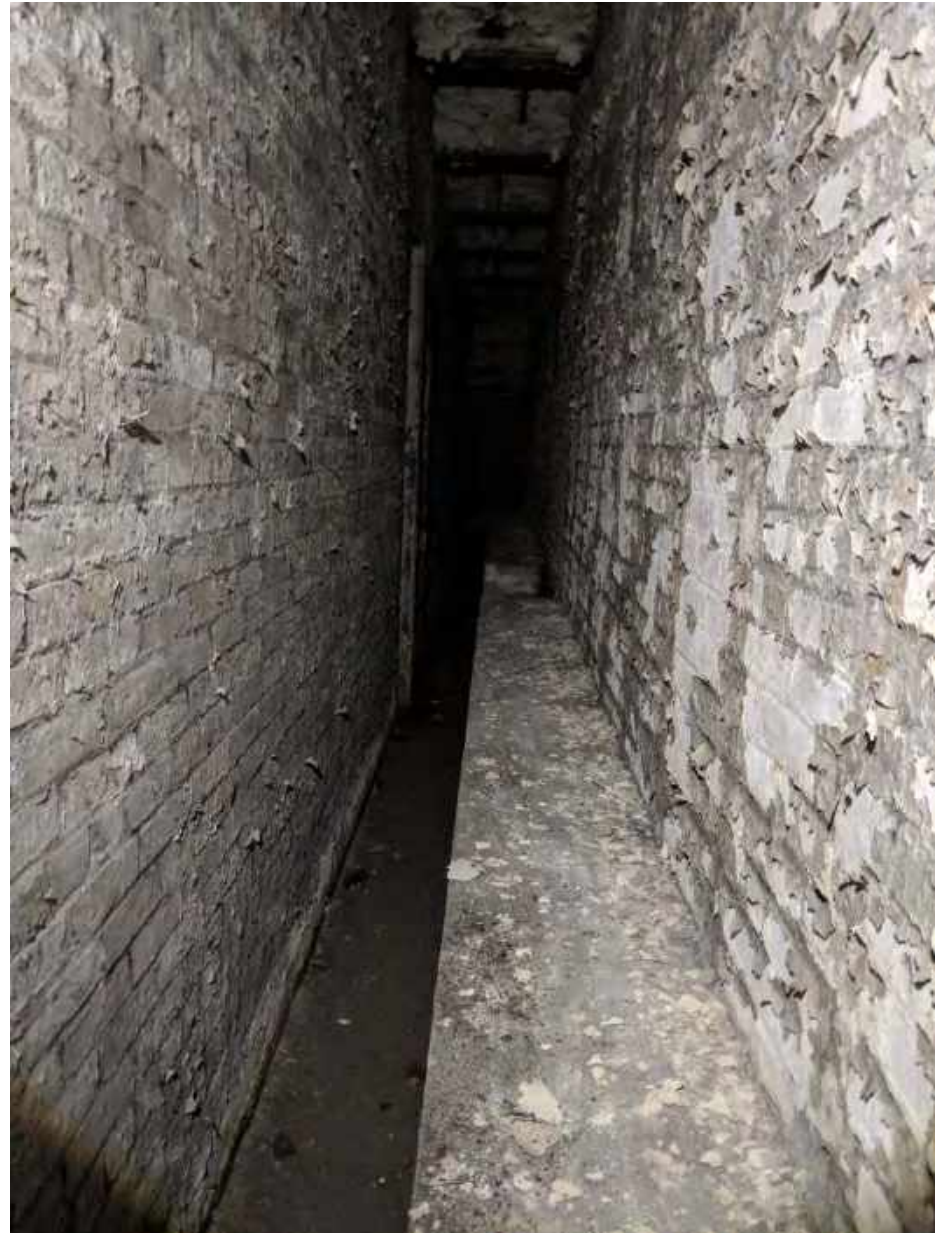

GEOPHYSICAL IMAGES

Commercial Site

266 -270 West 96th Street,
New York, New York 10025
May 15th, 2018 - May 25th, 2018



GEOPHYSICAL IMAGES

Commercial Site

266 -270 West 96th Street,
New York, New York 10025
May 15th, 2018 - May 25th, 2018



GEOPHYSICAL IMAGES

Commercial Site

266 -270 West 96th Street,
New York, New York 10025
May 15th, 2018 - May 25th, 2018



Attachment 2
Soil Boring Logs

I:\LANGAN.COM\DATA\NYC\DATA0170432001\OFFICE DATA\REPORTS\ENVIRONMENTAL\PHASE II (ESI)\SOIL BORING LOGS\PHASE II SOIL BORINGS.GPJ ... 6/21/2018 12:33:45 PM ... Report: Log - LANGAN

Project 266-270 W 96th Street				Project No. 170432001			
Location Manhattan, NY				Elevation and Datum NA			
Drilling Company AARCO Environmental Services Corp.				Date Started 5/25/18		Date Finished 5/25/18	
Drilling Equipment Geoprobe 420M				Completion Depth 7 ft		Rock Depth 7 ft	
Size and Type of Bit 2-inch direct push				Number of Samples 3		Disturbed NA	Undisturbed NA
Casing Diameter (in) NA		Casing Depth (ft) NA		Water Level (ft.) First NA		Completion NA	24 HR. NA
Casing Hammer NA		Weight (lbs) NA		Drop (in) NA		Drilling Foreman Adam Hutchinson	
Sampler 3-foot Acetate Liner				Field Engineer M. Perley			
Sampler Hammer NA		Weight (lbs) NA		Drop (in) NA			

MATERIAL SYMBOL	Elev. (ft)	Sample Description	Depth Scale	Sample Data				Remarks (Drilling Fluid, Depth of Casing, Fluid Loss, Drilling Resistance, etc.)	
				Number	Type	Recov. (in)	Penetr. resist. BLU/in		PID Reading (ppm)
	0	R1a (0-5") Pulverized CONCRETE							
	1	R1b (5-19") Light brown fine SAND, trace fine gravel, trace clay (moist) [FILL]		R1	MC	19/36		0.0	11:00 Collect sample SB01_0.5-1.5
	2						0.0		
3							0.0		
	4	R2 (0-29") Tan fine SAND, some silt, trace clay (moist) [FILL]		R2	MC	29/36		0.0	11:05 Collect sample SB01_6-7
	5						0.0		
	6							0.0	
	7	R3 (0-8") Tan gray fine SAND, some silt, trace clay (moist) [SAND]		R3	MC	8/12		0.0	Refusal at 7 feet. End of boring at 7 feet. Boring backfilled with clean drill cuttings and patched with concrete.
	8								
	9								
	10								
	11								
	12								
	13								
	14								

Project 266-270 W 96th Street				Project No. 170432001			
Location Manhattan, NY				Elevation and Datum NA			
Drilling Company AARCO Environmental Services Corp.				Date Started 5/25/18		Date Finished 5/25/18	
Drilling Equipment Geoprobe 420M				Completion Depth 12 ft		Rock Depth 12 ft	
Size and Type of Bit 2-inch direct push				Number of Samples 4		Disturbed NA	
Casing Diameter (in) NA				Casing Depth (ft) NA		Core NA	
Water Level (ft.) First NA		Completion NA		24 HR. NA			
Casing Hammer NA		Weight (lbs) NA		Drop (in) NA		Drilling Foreman Adam Hutchinson	
Sampler 3-foot Acetate Liner				Field Engineer M. Perley			
Sampler Hammer NA		Weight (lbs) NA		Drop (in) NA			

I:\LANGAN.COM\DATA\NYC\DATA0170432001\OFFICE DATA\REPORTS\ENVIRONMENTAL\PHASE II (ESI)\SOIL BORING LOGS\PHASE II SOIL BORINGS.GPJ ... 6/21/2018 12:33:49 PM ... Report: Log - LANGAN

MATERIAL SYMBOL	Elev. (ft)	Sample Description	Depth Scale	Sample Data					Remarks (Drilling Fluid, Depth of Casing, Fluid Loss, Drilling Resistance, etc.)
				Number	Type	Recov. (in)	Penetr. resist. BL/in	PID Reading (ppm)	
		R1a (0-9") Pulverized CONCRETE	0						
		R1b (9-14") Brown to gray fine SAND, some fine gravel, trace silt, trace clay, glass (moist) [FILL]	1	R1	MC	23/36		0.0	12:50 Collect sample SB02_0.5-1.5
		R1c (14-23") Light brown fine gravelly fine SAND (moist) [FILL]	2					0.0	
		R2a (0-6") Reddish brown fine SAND, some clay, some silt (moist) [FILL]	4	R2	MC	19/36		0.1	
		R2b (6-11") Dark grey fine gravelly fine SAND (moist) [FILL]	5					4.3	
		R2c (11-15") Brown fine SAND, some fine gravel, brick (dry) [FILL]	6					0.3	12:55 Collect sample SB02_4.5-5.5 Petroleum-like odor and positive sheen test Petroleum-like odor
		R2d (15-19") Dark grey coarse SAND (dry) [FILL]	7					0.1	
		R3a (0-14") Brown fine gravelly fine SAND, glass (dry) [FILL]	8	R3	MC	30/36		0.1	
		R3b (14-30") Tan fine SAND, trace silt, trace clay (moist) [SAND]	9					0.0	
		R4a (0-17") Reddish brown fine SAND, trace silt, trace clay (moist) [SAND]	10	R4	MC	21/36		0.0	13:10 Collect sample SB02_11-12
		R3b (17-20") Black over light grey fine gravel (dry)	11					0.0	
			12					0.0	
			13					0.0	Refusal at 12 feet. End of boring at 12 feet. Boring backfilled with clean drill cuttings and patched with concrete.
			14					0.0	

I:\LANGAN.COM\DATA\NYC\DATA0170432001\OFFICE DATA\REPORTS\ENVIRONMENTAL\PHASE II\ESI\SOIL BORING LOGS\PHASE II SOIL BORINGS.GPJ ... 6/21/2018 12:33:51 PM ... Report: Log - LANGAN

Project 266-270 W 96th Street				Project No. 170432001			
Location Manhattan, NY				Elevation and Datum NA			
Drilling Company AARCO Environmental Services Corp.				Date Started 5/16/18		Date Finished 5/16/18	
Drilling Equipment Geoprobe 420M				Completion Depth 5.5 ft		Rock Depth 5.5 ft	
Size and Type of Bit 2-inch direct push				Number of Samples 2		Disturbed NA	Undisturbed NA
Casing Diameter (in) NA		Casing Depth (ft) NA		Water Level (ft.) First NA		Completion NA	24 HR. NA
Casing Hammer NA		Weight (lbs) NA		Drop (in) NA		Drilling Foreman Adam Hutchinson	
Sampler 3-foot Acetate Liner				Field Engineer K. Twombly			
Sampler Hammer NA		Weight (lbs) NA		Drop (in) NA			

MATERIAL SYMBOL	Elev. (ft)	Sample Description	Depth Scale	Sample Data					Remarks (Drilling Fluid, Depth of Casing, Fluid Loss, Drilling Resistance, etc.)
				Number	Type	Recov. (in)	Penetr. resist. Bl/ft	PID Reading (ppm)	
		R1 (0-18") Brown fine SAND, trace silt, trace fine gravel (moist) [FILL]	0					0.0	11:00 Collect sample SB03_0-2
	1		1	R1	MC	18/36		0.0	
2			2					0.0	
		R2 (0-18") Brown-grey fine SAND, some fine gravel, trace silt (moist) [FILL]	3						11:15 Collect sample SB03_5-5.5
			4	R2	MC	18/18		0.0	
			5					0.0	
			6					0.0	Refusal at 5.5 feet. End of boring at 5.5 feet. Boring backfilled with clean drill cuttings and patched with concrete.
			7						
			8						
			9						
			10						
			11						
			12						
			13						
			14						

I:\LANGAN.COM\DATA\NYC\DATA0170432001\OFFICE DATA\REPORTS\ENVIRONMENTAL\PHASE II\ESI\SOIL BORING LOGS\PHASE II SOIL BORINGS.GPJ ... 6/21/2018 12:33:53 PM ... Report Log - LANGAN

Project 266-270 W 96th Street				Project No. 170432001			
Location Manhattan, NY				Elevation and Datum NA			
Drilling Company AARCO Environmental Services Corp.				Date Started 5/16/18		Date Finished 5/16/18	
Drilling Equipment Geoprobe 420M				Completion Depth 3 ft		Rock Depth 3 ft	
Size and Type of Bit 2-inch direct push				Number of Samples 1		Disturbed NA	
Casing Diameter (in) NA				Casing Depth (ft) NA		Undisturbed NA	
Casing Hammer NA				Weight (lbs) NA		Drop (in) NA	
Sampler 3-foot Acetate Liner				Water Level (ft.) First NA			
Sampler Hammer NA				Weight (lbs) NA		Drop (in) NA	
				Drilling Foreman Adam Hutchinson			
				Field Engineer K. Twombly			

MATERIAL SYMBOL	Elev. (ft)	Sample Description	Depth Scale	Sample Data					Remarks (Drilling Fluid, Depth of Casing, Fluid Loss, Drilling Resistance, etc.)	
				Number	Type	Recov. (in)	Penetr. resist	BL/in		PID Reading (ppm)
X		R1 (0-12") Brown fine SAND, some fine gravel, trace silt (moist) [FILL]	0							
			0.4							
			0.5							10:00 Collect sample SB04_0-2
				1	R1	MC	12/36			
				2						
				3						Refusal at 3 feet. End of boring at 3 feet. Boring backfilled with clean drill cuttings and patched with concrete.
				4						
				5						
				6						
				7						
				8						
				9						
				10						
				11						
			12							
			13							
			14							

I:\LANGAN.COM\DATA\NYC\DATA0170432001\OFFICE DATA\REPORTS\ENVIRONMENTAL\PHASE II\ESI\SOIL BORING LOGS\PHASE II SOIL BORINGS.GPJ ... 6/21/2018 12:33:56 PM ... Report: Log - LANGAN

Project 266-270 W 96th Street				Project No. 170432001			
Location Manhattan, NY				Elevation and Datum NA			
Drilling Company AARCO Environmental Services Corp.				Date Started 5/25/18		Date Finished 5/25/18	
Drilling Equipment Geoprobe 420M				Completion Depth 6 ft		Rock Depth 6 ft	
Size and Type of Bit 2-inch direct push				Number of Samples 3		Disturbed NA	Undisturbed NA
Casing Diameter (in) NA		Casing Depth (ft) NA		Water Level (ft.) First NA		Completion NA	24 HR. NA
Casing Hammer NA		Weight (lbs) NA		Drop (in) NA		Drilling Foreman Adam Hutchinson	
Sampler 3-foot Acetate Liner				Field Engineer M. Perley			
Sampler Hammer NA		Weight (lbs) NA		Drop (in) NA			

MATERIAL SYMBOL	Elev. (ft)	Sample Description	Depth Scale	Sample Data				Remarks (Drilling Fluid, Depth of Casing, Fluid Loss, Drilling Resistance, etc.)	
				Number	Type	Recov. (in)	Penetr. resist. BL/6in		PID Reading (ppm)
		R1a (0-4") Pulverized CONCRETE	0						
		R1b (4-31") Tan fine SAND, some silt, trace clay (moist) [FILL]	1	R1	MC	31/36		0.0	11:35 Collect sample SB05_0.5-1.5
		2					0.0		
			3				0.0		
			4				0.0		
		R2a (0-4") Tan fine SAND, some silt, trace clay (moist) [FILL] R2b (4-10") Tan fine SAND, some silt, trace clay (wet) [FILL]	4	R2	MC	28/36		0.0	11:30 Collect sample SB05_5-6
		R2c (10-17") Reddish brown fine SAND, trace silt, trace clay, trace fine gravel (moist) [SAND]	5					0.0	
		R2d (17-22") Black fine gravelly fine SAND (dry)	6					0.0	
		R2e (22-28") Reddish brown fine SAND, some fine gravel, trace silt, trace clay (moist) [SAND]	6					0.0	Refusal at 6 feet. End of boring at 6 feet. Boring backfilled with clean drill cuttings and patched with concrete.
			7						
			8						
			9						
			10						
			11						
			12						
			13						
			14						

I:\LANGAN.COM\DATA\NYC\DATA0170432001\OFFICE DATA\REPORTS\ENVIRONMENTAL\PHASE II (ESI)\SOIL BORING LOGS\PHASE II SOIL BORINGS.GPJ ... 6/21/2018 12:33:58 PM ... Report Log - LANGAN

Project 266-270 W 96th Street				Project No. 170432001			
Location Manhattan, NY				Elevation and Datum NA			
Drilling Company AARCO Environmental Services Corp.				Date Started 5/15/18		Date Finished 5/15/18	
Drilling Equipment Geoprobe 420M				Completion Depth 11 ft		Rock Depth 11 ft	
Size and Type of Bit 2-inch direct push				Number of Samples		Disturbed	
Casing Diameter (in) NA				Casing Depth (ft) NA		Undisturbed	
Casing Hammer NA				Weight (lbs) NA		Drop (in) NA	
Sampler 3-foot Acetate Liner				Drilling Foreman Adam Hutchinson			
Sampler Hammer NA				Weight (lbs) NA		Drop (in) NA	
				Field Engineer K. Twombly			

MATERIAL SYMBOL	Elev. (ft)	Sample Description	Depth Scale	Sample Data					Remarks (Drilling Fluid, Depth of Casing, Fluid Loss, Drilling Resistance, etc.)
				Number	Type	Recov. (in)	Penetr. resist. BL/in	PID Reading (ppm)	
	0	R1 (0-9") Brown medium SAND, trace fine sand, brick, concrete (moist) [FILL]	0					0.0	12:40 Collect sample SB06_0-2
	1		1	R1	MC	9/36			
	2		2						
	3		3						
	4		4						
	5	R2a (0-6") Brown medium SAND, trace fine sand, brick, concrete (moist) [FILL]	5	R2	MC	18/36		0.0	
	6	R2b (6-18") Brown fine SAND, trace fine gravel, trace silt (moist) [SAND]	6					0.0	
	7		7					0.3	
	8	R3 (0-31") Brown fine SAND, trace silt (moist) [SAND]	8	R3	MC	31/36		0.0	
	9		9					0.0	
	10	R4 (0-24") Brown fine SAND, trace silt (moist) [SAND]	10	R4	MC	24/24		0.0	
11		11					0.0	12:50 Collect sample SB06_9-11	
12		12					0.0		
13		13					0.0		
14		14					0.0		
									Refusal at 11 feet. End of boring at 11 feet. Boring backfilled with clean drill cuttings and patched with concrete.

I:\LANGAN.COM\DATA\NYC\DATA0170432001\OFFICE DATA\REPORTS\ENVIRONMENTAL\PHASE II\ESI\SOIL BORING LOGS\PHASE II SOIL BORINGS.GPJ ... 6/21/2018 12:34:00 PM ... Report: Log - LANGAN

Project 266-270 W 96th Street				Project No. 170432001			
Location Manhattan, NY				Elevation and Datum NA			
Drilling Company AARCO Environmental Services Corp.				Date Started 5/16/18		Date Finished 5/16/18	
Drilling Equipment Geoprobe 420M				Completion Depth 5 ft		Rock Depth 5 ft	
Size and Type of Bit 2-inch direct push				Number of Samples 2		Disturbed NA	Undisturbed NA
Casing Diameter (in) NA		Casing Depth (ft) NA		Water Level (ft.) First NA		Completion NA	24 HR. NA
Casing Hammer NA		Weight (lbs) NA		Drop (in) NA		Drilling Foreman Adam Hutchinson	
Sampler 3-foot Acetate Liner				Field Engineer K. Twombly			
Sampler Hammer NA		Weight (lbs) NA		Drop (in) NA			

MATERIAL SYMBOL	Elev. (ft)	Sample Description	Depth Scale	Sample Data					Remarks (Drilling Fluid, Depth of Casing, Fluid Loss, Drilling Resistance, etc.)
				Number	Type	Recov. (in)	Penetr. resist. BU/in	PID Reading (ppm)	
	0	R1 (0-18") Brown fine SAND, some fine gravel, trace silt (moist) [FILL]						0.0	10:25 Collect sample SB07_0-2 10:35 Collect sample DUP01_051618
	1			R1	MC	24/36		0.0	
	2							0.0	
	3	R2 (0-24") No recovery						0.0	
	4			R2	MC	0/28			
	5								Refusal at 5 feet. End of boring at 5 feet. Boring backfilled with clean drill cuttings and patched with concrete.
	6								
	7								
	8								
	9								
	10								
	11								
	12								
	13								
	14								

I:\LANGAN.COM\DATA\ANYC\DATA0170432001\OFFICE DATA\REPORTS\ENVIRONMENTAL\PHASE II\ESI\SOIL BORING LOGS\PHASE II SOIL BORINGS.GPJ ... 6/21/2018 12:34:02 PM ... Report: Log - LANGAN

Project 266-270 W 96th Street				Project No. 170432001			
Location Manhattan, NY				Elevation and Datum NA			
Drilling Company AARCO Environmental Services Corp.				Date Started 5/16/18		Date Finished 5/16/18	
Drilling Equipment Geoprobe 420M				Completion Depth 5 ft		Rock Depth 5 ft	
Size and Type of Bit 2-inch direct push				Number of Samples 2		Disturbed NA	Undisturbed NA
Casing Diameter (in) NA		Casing Depth (ft) NA		Water Level (ft.) First NA		Completion NA	24 HR. NA
Casing Hammer NA		Weight (lbs) NA		Drop (in) NA		Drilling Foreman Adam Hutchinson	
Sampler 3-foot Acetate Liner				Field Engineer K. Twombly			
Sampler Hammer NA		Weight (lbs) NA		Drop (in) NA			

MATERIAL SYMBOL	Elev. (ft)	Sample Description	Depth Scale	Sample Data				Remarks (Drilling Fluid, Depth of Casing, Fluid Loss, Drilling Resistance, etc.)
				Number	Type	Recov. (in)	Penetr. resist. Bl/Join	
	0	R1 (0-18") Medium-dense brown fine SAND, some fine gravel, trace silt (moist) [FILL]						
	1			R1	MC	18/36		0.0 0.0 0.0
	2							
	3	R2 (0-24") No recovery						
	4			R2	MC	0/28		
	5							Refusal at 5 feet. End of boring at 5 feet. Boring backfilled with clean drill cuttings and patched with concrete.
	6							
	7							
	8							
	9							
	10							
	11							
	12							
	13							
	14							

Attachment 3
Soil Vapor Sampling Logs

SOIL VAPOR SAMPLING LOG SHEET

Sample Number: SV01_052518

PROJECT: 266-270 West 96th Street	PROJECT NO.: 170432001	
LOCATION: Manhattan, NY	SURFACE ELEVATION AND DATUM: NA	
DRILLING FIRM OR LANGAN INSTALLER: AARCO Environmental Services Corp	INSTALLATION DATE STARTED: 5/25/2018	DATE FINISHED: 5/25/2018
INSTALLATION FOREMAN: Adam Hutchinson	SAMPLE DATE STARTED: 5/25/2018	DATE FINISHED: 5/25/2018
INSTALLATION EQUIPMENT: Hand Drill	TYPE OF SAMPLING DEVICE: 6-L Summa Canister	
INSPECTOR: M. Perley	SAMPLER: M. Perley	
POTENTIAL SAMPLE INTERFERENCES: Drilling in room	WEATHER CONDITIONS (PRECIP., TEMP., PRESS., WIND SPEED AND DIR.): Indoors	

METHOD OF INSTALLATION AND PURGING:
 Drilled to 1 foot below grade using 7/8-inch drill bit. Install 2-inch polyethylene probe, backfill with Filpro #1 Sand and seal with Cetco Powdered Bentonite Grout. Use helium shroud to perform seal test and purge for two minutes.

TUBING TYPE/DIAMETER: 1-4-inch by 3/16-inch (OD x ID) Teflon tubing	TYPE OF MATERIAL ABOVE SEAL: NA
IMPLANT SCREEN TYPE/LENGTH/DIAMETER: 2-inch polyethylene probe	SEAL MATERIAL (Bentonite, Beeswax, Modeling Clay, etc.): Bentonite
BOREHOLE DIAMETER: 7/8-inch	FILTER PACK MATERIAL (Sand or Glass Beads): # 1 Sand

	IMPLANT/PROBE DETAILS (SEAL, FILTER, ETC.)	DEPTH (INCHES FROM SURFACE)	NOTES	
PURGE VOLUME (L): 0.80				
PURGE FLOW RATE (ML/MIN): 40				
PID AFTER PURGE (PPM): 0 / 0				
HELIUM TEST IN BUCKET(%): 12.9 / 12.5			0	Bentonite Seal
HELIUM TEST IN TUBE (PPM): 0 / 0				
SAMPLE START DATE/TIME: 5/25/2018 10:24				
SAMPLE STOP DATE/TIME: 5/25/2018 12:24				
TOTAL SAMPLE TIME (MIN): 120 min			4	Top of Pack
FLOW RATE (L/MIN): 40				
VOLUME OF SAMPLE (LITERS): 6				Filpro #1 Sand
PID AFTER SAMPLE (PPM): 0				
SAMPLE MOISTURE CONTENT: NA				
CAN SERIAL NUMBER: 1863				
REGULATOR SERIAL NUMBER: 275				
CAN START VACUUM PRESS. (" HG): -30.05				
CAN STOP VACUUM PRESS. (" HG): -6.13		12	2-inch polyethylene probe	

SAMPLE LOCATION SKETCH

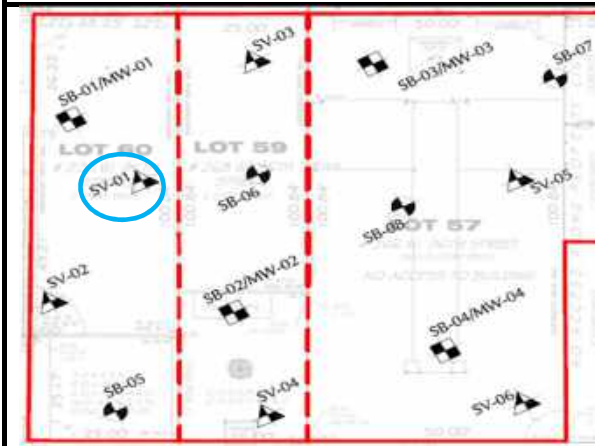

NOTES

Langan Engineering, Environmental, Surveying and Landscape Architecture, D.P.C.
 21 Penn Plaza, 360 West 31st Street, 8th Floor, New York, New York 10001-2727

SOIL VAPOR SAMPLING LOG SHEET

Sample Number: SV02_052518

PROJECT: 266-270 West 96th Street	PROJECT NO.: 170432001
LOCATION: Manhattan, NY	SURFACE ELEVATION AND DATUM: NA
DRILLING FIRM OR LANGAN INSTALLER: AARCO Environmental Services Corp	INSTALLATION DATE STARTED: 5/25/2018
INSTALLATION FOREMAN: Adam Hutchinson	DATE FINISHED: 5/25/2018
INSTALLATION EQUIPMENT: Hand Drill	SAMPLE DATE STARTED: 5/25/2018
INSPECTOR: M. Perley	DATE FINISHED: 5/25/2018
POTENTIAL SAMPLE INTERFERENCES: Drilling in room	TYPE OF SAMPLING DEVICE: 6-L Summa Canister
	SAMPLER: M. Perley
	WEATHER CONDITIONS (PRECIP., TEMP., PRESS., WIND SPEED AND DIR.): Indoors

METHOD OF INSTALLATION AND PURGING:
 Drilled to 1 foot below grade using 7/8-inch drill bit. Install 2-inch polyethylene probe, backfill with Filpro #1 Sand and seal with Cetco Powdered Bentonite Grout. Use helium shroud to perform seal test and purge for two minutes.

TUBING TYPE/DIAMETER: 1-4-inch by 3/16-inch (OD x ID) Teflon tubing	TYPE OF MATERIAL ABOVE SEAL: NA
IMPLANT SCREEN TYPE/LENGTH/DIAMETER: 2-inch polyethylene probe	SEAL MATERIAL (Bentonite, Beeswax, Modeling Clay, etc.): Bentonite
BOREHOLE DIAMETER: 7/8-inch	FILTER PACK MATERIAL (Sand or Glass Beads): # 1 Sand

		IMPLANT/PROBE DETAILS (SEAL, FILTER, ETC.)	DEPTH (INCHES FROM SURFACE)	NOTES	
PURGE VOLUME (L):	0.80				
PURGE FLOW RATE (ML/MIN):	40				
PID AFTER PURGE (PPM):	0 / 0				
HELIUM TEST IN BUCKET(%):	11.5 / 11.2			0	Bentonite Seal
HELIUM TEST IN TUBE (PPM):	0 / 0				
SAMPLE START DATE/TIME:	5/25/2018 10:22				
SAMPLE STOP DATE/TIME:	5/25/2018 12:22				
TOTAL SAMPLE TIME (MIN):	120 min			4	Top of Pack
FLOW RATE (L/MIN):	40				
VOLUME OF SAMPLE (LITERS):	6				Filpro #1 Sand
PID AFTER SAMPLE (PPM):	0				
SAMPLE MOISTURE CONTENT:	NA				
CAN SERIAL NUMBER:	2441				
REGULATOR SERIAL NUMBER:	159				
CAN START VACUUM PRESS. (" HG):	-29.65				
CAN STOP VACUUM PRESS. (" HG):	-5.85		12	2-inch polyethylene probe	

SAMPLE LOCATION SKETCH

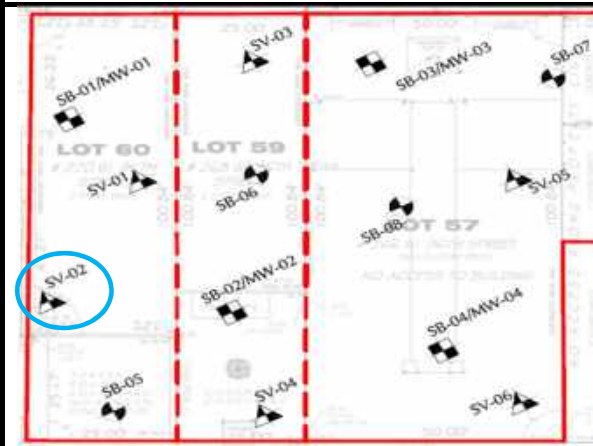

NOTES

Langan Engineering, Environmental, Surveying and Landscape Architecture, D.P.C.
 21 Penn Plaza, 360 West 31st Street, 8th Floor, New York, New York 10001-2727

SOIL VAPOR SAMPLING LOG SHEET

Sample Number: SV03_051618

PROJECT: 266-270 West 96th Street	PROJECT NO.: 170432001	
LOCATION: Manhattan, NY	SURFACE ELEVATION AND DATUM: NA	
DRILLING FIRM OR LANGAN INSTALLER: AARCO Environmental Services Corp	INSTALLATION DATE STARTED: 5/15/2018	DATE FINISHED: 5/15/2018
INSTALLATION FOREMAN: Adam Hutchinson	SAMPLE DATE STARTED: 5/16/2018	DATE FINISHED: 5/16/2018
INSTALLATION EQUIPMENT: Hand Drill	TYPE OF SAMPLING DEVICE: 2.7-L Summa Canister	
INSPECTOR: K. Twombly	SAMPLER: K. Twombly	
POTENTIAL SAMPLE INTERFERENCES: None	WEATHER CONDITIONS (PRECIP., TEMP., PRESS., WIND SPEED AND DIR.): Temp: 60-70 degrees F Wind: 5-10 mph east winds Precipitation: Light rain Pressure: 30.09" Hg	

METHOD OF INSTALLATION AND PURGING:
 Drilled to 1 foot below grade using 7/8-inch drill bit. Install 2-inch polyethylene probe, backfill with Filpro #1 Sand and seal with Cetco Powdered Bentonite Grout. Use helium shroud to perform seal test and purge for two minutes.

TUBING TYPE/DIAMETER: 1-4-inch by 3/16-inch (OD x ID) Teflon tubing	TYPE OF MATERIAL ABOVE SEAL: NA
IMPLANT SCREEN TYPE/LENGTH/DIAMETER: 2-inch polyethylene probe	SEAL MATERIAL (Bentonite, Beeswax, Modeling Clay, etc.): Bentonite
BOREHOLE DIAMETER: 7/8-inch	FILTER PACK MATERIAL (Sand or Glass Beads): # 1 Sand

PURGE VOLUME (L):	2.00
PURGE FLOW RATE (ML/MIN):	0.15
PID AFTER PURGE (PPM):	4.4
HELIUM TEST IN BUCKET(%):	14.8/ 13.8
HELIUM TEST IN TUBE (PPM):	0 / 0
SAMPLE START DATE/TIME:	5/16/2018 12:00
SAMPLE STOP DATE/TIME:	5/16/2018 14:00:00 PM
TOTAL SAMPLE TIME (MIN):	120 min
FLOW RATE (L/MIN):	18 mL/min
VOLUME OF SAMPLE (LITERS):	2.7
PID AFTER SAMPLE (PPM):	3.1
SAMPLE MOISTURE CONTENT:	NA
CAN SERIAL NUMBER:	501
REGULATOR SERIAL NUMBER:	973
CAN START VACUUM PRESS. (" HG):	-30.97
CAN STOP VACUUM PRESS. (" HG):	-5.79

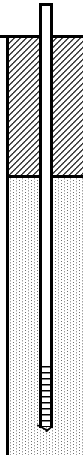
IMPLANT/PROBE DETAILS (SEAL, FILTER, ETC.)	DEPTH (INCHES FROM SURFACE)	NOTES
SURFACE  SURFACE		
Seal	0	Bentonite Seal
Top of Pack	4	Filpro #1 Sand
Probe	12	2-inch polyethylene probe

SAMPLE LOCATION SKETCH

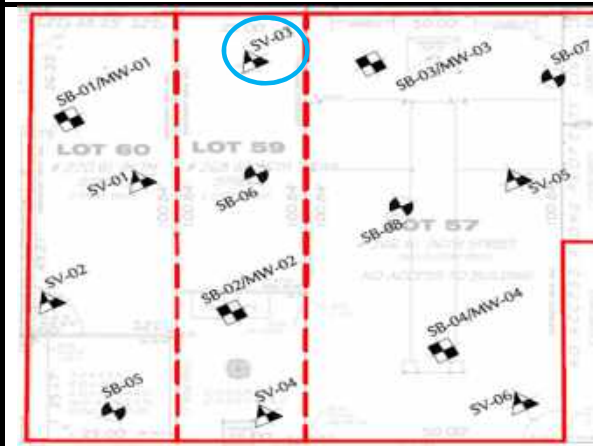

NOTES

Langan Engineering, Environmental, Surveying and Landscape Architecture, D.P.C.
 21 Penn Plaza, 360 West 31st Street, 8th Floor, New York, New York 10001-2727

SOIL VAPOR SAMPLING LOG SHEET

Sample Number: SV04_051618

PROJECT: 266-270 West 96th Street	PROJECT NO.: 170432001	
LOCATION: Manhattan, NY	SURFACE ELEVATION AND DATUM: NA	
DRILLING FIRM OR LANGAN INSTALLER: AARCO Environmental Services Corp	INSTALLATION DATE STARTED: 5/16/2018	DATE FINISHED: 5/16/2018
INSTALLATION FOREMAN: Adam Hutchinson	SAMPLE DATE STARTED: 5/16/2018	DATE FINISHED: 5/16/2018
INSTALLATION EQUIPMENT: Hand Drill	TYPE OF SAMPLING DEVICE: 2.7-L Summa Canister	
INSPECTOR: K. Twombly	SAMPLER: K. Twombly	
POTENTIAL SAMPLE INTERFERENCES: None	WEATHER CONDITIONS (PRECIP., TEMP., PRESS., WIND SPEED AND DIR.): Temp: 60-70 degrees F Wind: 5-10 mph east winds Precipitation: Light rain Pressure: 30.09" Hg	

METHOD OF INSTALLATION AND PURGING:
 Drilled to 1 foot below grade using 7/8-inch drill bit. Install 2-inch polyethylene probe, backfill with Filpro #1 Sand and seal with Cetco Powdered Bentonite Grout. Use helium shroud to perform seal test and purge for two minutes.

TUBING TYPE/DIAMETER: 1-4-inch by 3/16-inch (OD x ID) Teflon tubing	TYPE OF MATERIAL ABOVE SEAL: NA
IMPLANT SCREEN TYPE/LENGTH/DIAMETER: 2-inch polyethylene probe	SEAL MATERIAL (Bentonite, Beeswax, Modeling Clay, etc.): Bentonite
BOREHOLE DIAMETER: 7/8-inch	FILTER PACK MATERIAL (Sand or Glass Beads): # 1 Sand

PURGE VOLUME (L):	2.00
PURGE FLOW RATE (ML/MIN):	0.15
PID AFTER PURGE (PPM):	4
HELIUM TEST IN BUCKET(%):	11.5 / 15.6
HELIUM TEST IN TUBE (PPM):	0 / 0
SAMPLE START DATE/TIME:	5/16/2018 12:00
SAMPLE STOP DATE/TIME:	5/16/2018 14:00:00 PM
TOTAL SAMPLE TIME (MIN):	120 min
FLOW RATE (L/MIN):	18 mL/min
VOLUME OF SAMPLE (LITERS):	2.7
PID AFTER SAMPLE (PPM):	1.5
SAMPLE MOISTURE CONTENT:	NA
CAN SERIAL NUMBER:	325
REGULATOR SERIAL NUMBER:	116
CAN START VACUUM PRESS. (" HG):	-30.69
CAN STOP VACUUM PRESS. (" HG):	-5.98

IMPLANT/PROBE DETAILS (SEAL, FILTER, ETC.)	DEPTH (INCHES FROM SURFACE)	NOTES
SURFACE		
SURFACE	0	Bentonite Seal
Seal		
Top of Pack	4	Filpro #1 Sand
Probe	12	2-inch polyethylene probe

SAMPLE LOCATION SKETCH

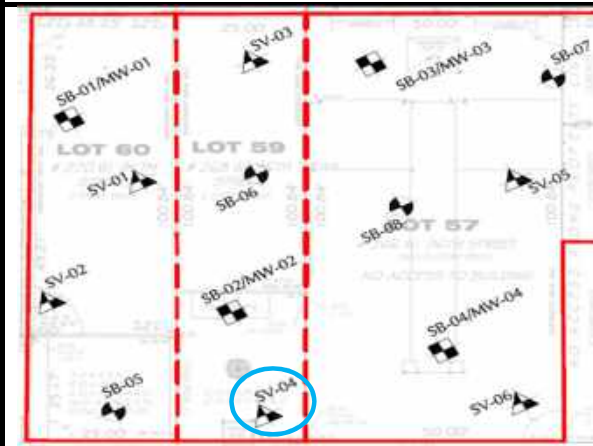

NOTES

Langan Engineering, Environmental, Surveying and Landscape Architecture, D.P.C.
 21 Penn Plaza, 360 West 31st Street, 8th Floor, New York, New York 10001-2727

SOIL VAPOR SAMPLING LOG SHEET

Sample Number: SV05_051618

PROJECT: 266-270 West 96th Street	PROJECT NO.: 170432001	
LOCATION: Manhattan, NY	SURFACE ELEVATION AND DATUM: NA	
DRILLING FIRM OR LANGAN INSTALLER: AARCO Environmental Services Corp	INSTALLATION DATE STARTED: 5/15/2018	DATE FINISHED: 5/15/2018
INSTALLATION FOREMAN: Adam Hutchinson	SAMPLE DATE STARTED: 5/16/2018	DATE FINISHED: 5/16/2018
INSTALLATION EQUIPMENT: Hand Drill	TYPE OF SAMPLING DEVICE: 2.7-L Summa Canister	
INSPECTOR: K. Twombly	SAMPLER: K. Twombly	
POTENTIAL SAMPLE INTERFERENCES: None	WEATHER CONDITIONS (PRECIP., TEMP., PRESS., WIND SPEED AND DIR.): Temp: 60-70 degrees F Wind: 5-10 mph east winds Precipitation: Light rain Pressure: 30.09" Hg	

METHOD OF INSTALLATION AND PURGING:
 Drilled to 1 foot below grade using 7/8-inch drill bit. Install 2-inch polyethylene probe, backfill with Filpro #1 Sand and seal with Cetco Powdered Bentonite Grout. Use helium shroud to perform seal test and purge for two minutes.

TUBING TYPE/DIAMETER: 1-4-inch by 3/16-inch (OD x ID) Teflon tubing	TYPE OF MATERIAL ABOVE SEAL: NA
IMPLANT SCREEN TYPE/LENGTH/DIAMETER: 2-inch polyethylene probe	SEAL MATERIAL (Bentonite, Beeswax, Modeling Clay, etc.): Bentonite
BOREHOLE DIAMETER: 7/8-inch	FILTER PACK MATERIAL (Sand or Glass Beads): # 1 Sand

	IMPLANT/PROBE DETAILS (SEAL, FILTER, ETC.)	DEPTH (INCHES FROM SURFACE)	NOTES	
PURGE VOLUME (L): 2.00				
PURGE FLOW RATE (ML/MIN): 0.15				
PID AFTER PURGE (PPM): 4.5				
HELIUM TEST IN BUCKET(%): 12.5 / 14.6			0	Bentonite Seal
HELIUM TEST IN TUBE (PPM): 0 / 0				
SAMPLE START DATE/TIME: 5/16/2018 10:00				
SAMPLE STOP DATE/TIME: 5/16/2018 12:00				
TOTAL SAMPLE TIME (MIN): 120 min			4	Top of Pack
FLOW RATE (L/MIN): 18 mL/min				
VOLUME OF SAMPLE (LITERS): 2.7				Filpro #1 Sand
PID AFTER SAMPLE (PPM): 3				
SAMPLE MOISTURE CONTENT: NA				
CAN SERIAL NUMBER: 551				
REGULATOR SERIAL NUMBER: 138				
CAN START VACUUM PRESS. (" HG): -30.11				
CAN STOP VACUUM PRESS. (" HG): -2			12	2-inch polyethylene probe

SAMPLE LOCATION SKETCH

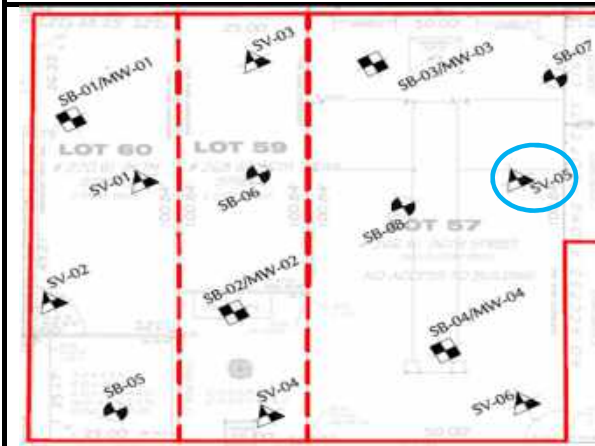

NOTES

Langan Engineering, Environmental, Surveying and Landscape Architecture, D.P.C.
 21 Penn Plaza, 360 West 31st Street, 8th Floor, New York, New York 10001-2727

SOIL VAPOR SAMPLING LOG SHEET

Sample Number: SV05_051618

PROJECT: 266-270 West 96th Street	PROJECT NO.: 170432001	
LOCATION: Manhattan, NY	SURFACE ELEVATION AND DATUM: NA	
DRILLING FIRM OR LANGAN INSTALLER: AARCO Environmental Services Corp	INSTALLATION DATE STARTED: 5/15/2018	DATE FINISHED: 5/15/2018
INSTALLATION FOREMAN: Adam Hutchinson	SAMPLE DATE STARTED: 5/16/2018	DATE FINISHED: 5/16/2018
INSTALLATION EQUIPMENT: Hand Drill	TYPE OF SAMPLING DEVICE: 2.7-L Summa Canister	
INSPECTOR: K. Twombly	SAMPLER: K. Twombly	
POTENTIAL SAMPLE INTERFERENCES: None	WEATHER CONDITIONS (PRECIP., TEMP., PRESS., WIND SPEED AND DIR.): Temp: 60-70 degrees F Wind: 5-10 mph east winds Precipitation: Light rain Pressure: 30.09" Hg	

METHOD OF INSTALLATION AND PURGING:
Drilled to 1 foot below grade using 7/8-inch drill bit. Install 2-inch polyethylene probe, backfill with Filpro #1 Sand and seal with Cetco Powdered Bentonite Grout. Use helium shroud to perform seal test and purge for two minutes.

TUBING TYPE/DIAMETER: 1-4-inch by 3/16-inch (OD x ID) Teflon tubing	TYPE OF MATERIAL ABOVE SEAL: NA
IMPLANT SCREEN TYPE/LENGTH/DIAMETER: 2-inch polyethylene probe	SEAL MATERIAL (Bentonite, Beeswax, Modeling Clay, etc.): Bentonite
BOREHOLE DIAMETER: 7/8-inch	FILTER PACK MATERIAL (Sand or Glass Beads): # 1 Sand

	PURGE VOLUME (L):	PURGE FLOW RATE (ML/MIN):	PID AFTER PURGE (PPM):	IMPLANT/PROBE DETAILS (SEAL, FILTER, ETC.)	DEPTH (INCHES FROM SURFACE)	NOTES		
	2.00	0.15	5.1					
HELIUM TEST IN BUCKET(%):	16.8 / 15.0				0 Bentonite Seal			
HELIUM TEST IN TUBE (PPM):	0 / 0						4	Filpro #1 Sand
SAMPLE START DATE/TIME:	5/16/2018 10:00							
SAMPLE STOP DATE/TIME:	5/16/2018 12:00							
TOTAL SAMPLE TIME (MIN):	120 min							
FLOW RATE (L/MIN):	18 mL/min							
VOLUME OF SAMPLE (LITERS):	2.7							
PID AFTER SAMPLE (PPM):	2.5							
SAMPLE MOISTURE CONTENT:	NA							
CAN SERIAL NUMBER:	2365							
REGULATOR SERIAL NUMBER:	1034							
CAN START VACUUM PRESS. (" HG):	-29.14							
CAN STOP VACUUM PRESS. (" HG):	-3.88			12	2-inch polyethylene probe			

SAMPLE LOCATION SKETCH



NOTES

Langan Engineering, Environmental, Surveying and Landscape Architecture, D.P.C.
21 Penn Plaza, 360 West 31st Street, 8th Floor, New York, New York 10001-2727

Attachment 4
Laboratory Analytical Reports



ANALYTICAL REPORT

Lab Number:	L1817629
Client:	Langan Engineering & Environmental 21 Penn Plaza 360 W. 31st Street, 8th Floor New York, NY 10001-2727
ATTN:	Brian Gochenaur
Phone:	(212) 479-5590
Project Name:	266-270 W. 96TH STREET
Project Number:	170432001
Report Date:	05/22/18

The original project report/data package is held by Alpha Analytical. This report/data package is paginated and should be reproduced only in its entirety. Alpha Analytical holds no responsibility for results and/or data that are not consistent with the original.

Certifications & Approvals: MA (M-MA086), NH NELAP (2064), CT (PH-0574), IL (200077), ME (MA00086), MD (348), NJ (MA935), NY (11148), NC (25700/666), PA (68-03671), RI (LAO00065), TX (T104704476), VT (VT-0935), VA (460195), USDA (Permit #P330-17-00196).

Eight Walkup Drive, Westborough, MA 01581-1019
508-898-9220 (Fax) 508-898-9193 800-624-9220 - www.alphalab.com



Project Name: 266-270 W. 96TH STREET
Project Number: 170432001

Lab Number: L1817629
Report Date: 05/22/18

Alpha Sample ID	Client ID	Matrix	Sample Location	Collection Date/Time	Receive Date
L1817629-01	SB-06_0-2	SOIL	MANHATTAN, NY	05/15/18 12:40	05/15/18
L1817629-02	SB-06_9-11	SOIL	MANHATTAN, NY	05/15/18 12:50	05/15/18
L1817629-03	TRIP BLANK	WATER	MANHATTAN, NY	05/15/18 13:00	05/15/18

Project Name: 266-270 W. 96TH STREET
Project Number: 170432001

Lab Number: L1817629
Report Date: 05/22/18

Case Narrative

The samples were received in accordance with the Chain of Custody and no significant deviations were encountered during the preparation or analysis unless otherwise noted. Sample Receipt, Container Information, and the Chain of Custody are located at the back of the report.

Results contained within this report relate only to the samples submitted under this Alpha Lab Number and meet NELAP requirements for all NELAP accredited parameters unless otherwise noted in the following narrative. The data presented in this report is organized by parameter (i.e. VOC, SVOC, etc.). Sample specific Quality Control data (i.e. Surrogate Spike Recovery) is reported at the end of the target analyte list for each individual sample, followed by the Laboratory Batch Quality Control at the end of each parameter. Tentatively Identified Compounds (TICs), if requested, are reported for compounds identified to be present and are not part of the method/program Target Compound List, even if only a subset of the TCL are being reported. If a sample was re-analyzed or re-extracted due to a required quality control corrective action and if both sets of data are reported, the Laboratory ID of the re-analysis or re-extraction is designated with an "R" or "RE", respectively. When multiple Batch Quality Control elements are reported (e.g. more than one LCS), the associated samples for each element are noted in the grey shaded header line of each data table. Any Laboratory Batch, Sample Specific % recovery or RPD value that is outside the listed Acceptance Criteria is bolded in the report. All specific QC information is also incorporated in the Data Usability format of our Data Merger tool where it can be reviewed along with any associated usability implications. Soil/sediments, solids and tissues are reported on a dry weight basis unless otherwise noted. Definitions of all data qualifiers and acronyms used in this report are provided in the Glossary located at the back of the report.

In reference to questions H (CAM) or 4 (RCP) when "NO" is checked, the performance criteria for CAM and RCP methods allow for some quality control failures to occur and still be within method compliance. In these instances the specific failure is not narrated but noted in the associated QC table. The information is also incorporated in the Data Usability format of our Data Merger tool where it can be reviewed along with any associated usability implications.

Please see the associated ADEx data file for a comparison of laboratory reporting limits that were achieved with the regulatory Numerical Standards requested on the Chain of Custody.

HOLD POLICY

For samples submitted on hold, Alpha's policy is to hold samples (with the exception of Air canisters) free of charge for 21 calendar days from the date the project is completed. After 21 calendar days, we will dispose of all samples submitted including those put on hold unless you have contacted your Client Service Representative and made arrangements for Alpha to continue to hold the samples. Air canisters will be disposed after 3 business days from the date the project is completed.

Please contact Client Services at 800-624-9220 with any questions.

Project Name: 266-270 W. 96TH STREET
Project Number: 170432001

Lab Number: L1817629
Report Date: 05/22/18

Case Narrative (continued)

Report Submission

All non-detect (ND) or estimated concentrations (J-qualified) have been quantitated to the limit noted in the MDL column.

Total Metals

L1817629-01 and -02: The sample has elevated detection limits for all elements, with the exception of mercury, due to the dilution required by matrix interferences encountered during analysis.

The WG1117790-3 MS recoveries for aluminum (1920%), calcium (1290%), iron (2110%) and lead (446%), performed on L1817629-01, do not apply because the sample concentrations are greater than four times the spike amounts added.

The WG1117790-3 MS recoveries, performed on L1817629-01, are outside the acceptance criteria for copper (134%), magnesium (218%), manganese (204%), potassium (211%) and zinc (194%). A post digestion spike was performed and was within acceptance criteria.

The WG1117790-4 Laboratory Duplicate RPDs for aluminum (58%), arsenic (47%), barium (54%), calcium (55%), chromium (54%), cobalt (38%), copper (31%), lead (64%), magnesium (59%), manganese (42%), nickel (39%), potassium (60%), vanadium (47%) and zinc (68%), performed on L1817629-01, are outside the acceptance criteria. The elevated RPDs have been attributed to the non-homogeneous nature of the native sample.

Cyanide, Total

The WG1116363-2/-3 LCS/LCSD recoveries (64%/60%), associated with L1817629-01 and -02, are outside our in-house acceptance criteria, but within the vendor-certified acceptance limits. The results of the original analyses are reported.

I, the undersigned, attest under the pains and penalties of perjury that, to the best of my knowledge and belief and based upon my personal inquiry of those responsible for providing the information contained in this analytical report, such information is accurate and complete. This certificate of analysis is not complete unless this page accompanies any and all pages of this report.

Authorized Signature:

 Melissa Cripps

Title: Technical Director/Representative

Date: 05/22/18

ORGANICS

VOLATILES

Project Name: 266-270 W. 96TH STREET
Project Number: 170432001

Lab Number: L1817629
Report Date: 05/22/18

SAMPLE RESULTS

Lab ID: L1817629-01
 Client ID: SB-06_0-2
 Sample Location: MANHATTAN, NY

Date Collected: 05/15/18 12:40
 Date Received: 05/15/18
 Field Prep: Not Specified

Sample Depth:

Matrix: Soil
 Analytical Method: 1,8260C
 Analytical Date: 05/18/18 09:48
 Analyst: JC
 Percent Solids: 90%

Parameter	Result	Qualifier	Units	RL	MDL	Dilution Factor
Volatile Organics by 8260/5035 - Westborough Lab						
Methylene chloride	ND		ug/kg	16	2.6	1
1,1-Dichloroethane	ND		ug/kg	2.4	0.43	1
Chloroform	0.90	J	ug/kg	2.4	0.59	1
Carbon tetrachloride	ND		ug/kg	1.6	0.55	1
1,2-Dichloropropane	ND		ug/kg	5.6	0.36	1
Dibromochloromethane	ND		ug/kg	1.6	0.28	1
1,1,2-Trichloroethane	ND		ug/kg	2.4	0.50	1
Tetrachloroethene	1.4	J	ug/kg	1.6	0.48	1
Chlorobenzene	ND		ug/kg	1.6	0.55	1
Trichlorofluoromethane	ND		ug/kg	7.9	0.66	1
1,2-Dichloroethane	ND		ug/kg	1.6	0.39	1
1,1,1-Trichloroethane	ND		ug/kg	1.6	0.56	1
Bromodichloromethane	ND		ug/kg	1.6	0.49	1
trans-1,3-Dichloropropene	ND		ug/kg	1.6	0.33	1
cis-1,3-Dichloropropene	ND		ug/kg	1.6	0.37	1
1,3-Dichloropropene, Total	ND		ug/kg	1.6	0.33	1
1,1-Dichloropropene	ND		ug/kg	7.9	0.52	1
Bromoform	ND		ug/kg	6.3	0.38	1
1,1,2,2-Tetrachloroethane	ND		ug/kg	1.6	0.47	1
Benzene	ND		ug/kg	1.6	0.31	1
Toluene	ND		ug/kg	2.4	0.31	1
Ethylbenzene	ND		ug/kg	1.6	0.27	1
Chloromethane	ND		ug/kg	7.9	0.69	1
Bromomethane	ND		ug/kg	3.2	0.54	1
Vinyl chloride	ND		ug/kg	3.2	0.50	1
Chloroethane	ND		ug/kg	3.2	0.50	1
1,1-Dichloroethene	ND		ug/kg	1.6	0.59	1
trans-1,2-Dichloroethene	ND		ug/kg	2.4	0.38	1

Project Name: 266-270 W. 96TH STREET**Lab Number:** L1817629**Project Number:** 170432001**Report Date:** 05/22/18**SAMPLE RESULTS**

Lab ID: L1817629-01
 Client ID: SB-06_0-2
 Sample Location: MANHATTAN, NY

Date Collected: 05/15/18 12:40
 Date Received: 05/15/18
 Field Prep: Not Specified

Sample Depth:

Parameter	Result	Qualifier	Units	RL	MDL	Dilution Factor
Volatile Organics by 8260/5035 - Westborough Lab						
Trichloroethene	ND		ug/kg	1.6	0.48	1
1,2-Dichlorobenzene	ND		ug/kg	7.9	0.29	1
1,3-Dichlorobenzene	ND		ug/kg	7.9	0.35	1
1,4-Dichlorobenzene	ND		ug/kg	7.9	0.29	1
Methyl tert butyl ether	ND		ug/kg	3.2	0.24	1
p/m-Xylene	ND		ug/kg	3.2	0.56	1
o-Xylene	ND		ug/kg	3.2	0.54	1
Xylenes, Total	ND		ug/kg	3.2	0.54	1
cis-1,2-Dichloroethene	ND		ug/kg	1.6	0.54	1
1,2-Dichloroethene, Total	ND		ug/kg	1.6	0.38	1
Dibromomethane	ND		ug/kg	16	0.38	1
Styrene	ND		ug/kg	3.2	0.64	1
Dichlorodifluoromethane	ND		ug/kg	16	0.79	1
Acetone	13	J	ug/kg	16	3.6	1
Carbon disulfide	ND		ug/kg	16	1.7	1
2-Butanone	ND		ug/kg	16	1.1	1
Vinyl acetate	ND		ug/kg	16	0.24	1
4-Methyl-2-pentanone	ND		ug/kg	16	0.39	1
1,2,3-Trichloropropane	ND		ug/kg	16	0.28	1
2-Hexanone	ND		ug/kg	16	1.0	1
Bromochloromethane	ND		ug/kg	7.9	0.57	1
2,2-Dichloropropane	ND		ug/kg	7.9	0.71	1
1,2-Dibromoethane	ND		ug/kg	6.3	0.32	1
1,3-Dichloropropane	ND		ug/kg	7.9	0.29	1
1,1,1,2-Tetrachloroethane	ND		ug/kg	1.6	0.50	1
Bromobenzene	ND		ug/kg	7.9	0.35	1
n-Butylbenzene	ND		ug/kg	1.6	0.36	1
sec-Butylbenzene	ND		ug/kg	1.6	0.34	1
tert-Butylbenzene	ND		ug/kg	7.9	0.39	1
o-Chlorotoluene	ND		ug/kg	7.9	0.35	1
p-Chlorotoluene	ND		ug/kg	7.9	0.29	1
1,2-Dibromo-3-chloropropane	ND		ug/kg	7.9	0.63	1
Hexachlorobutadiene	ND		ug/kg	7.9	0.55	1
Isopropylbenzene	ND		ug/kg	1.6	0.31	1
p-Isopropyltoluene	ND		ug/kg	1.6	0.32	1
Naphthalene	ND		ug/kg	7.9	0.22	1
Acrylonitrile	ND		ug/kg	16	0.82	1

Project Name: 266-270 W. 96TH STREET
Project Number: 170432001

Lab Number: L1817629
Report Date: 05/22/18

SAMPLE RESULTS

Lab ID: L1817629-01
Client ID: SB-06_0-2
Sample Location: MANHATTAN, NY

Date Collected: 05/15/18 12:40
Date Received: 05/15/18
Field Prep: Not Specified

Sample Depth:

Parameter	Result	Qualifier	Units	RL	MDL	Dilution Factor
Volatile Organics by 8260/5035 - Westborough Lab						
n-Propylbenzene	ND		ug/kg	1.6	0.34	1
1,2,3-Trichlorobenzene	ND		ug/kg	7.9	0.40	1
1,2,4-Trichlorobenzene	ND		ug/kg	7.9	0.34	1
1,3,5-Trimethylbenzene	ND		ug/kg	7.9	0.26	1
1,2,4-Trimethylbenzene	ND		ug/kg	7.9	0.30	1
1,4-Dioxane	ND		ug/kg	63	23.	1
p-Diethylbenzene	ND		ug/kg	6.3	6.3	1
p-Ethyltoluene	ND		ug/kg	6.3	0.37	1
1,2,4,5-Tetramethylbenzene	ND		ug/kg	6.3	0.25	1
Ethyl ether	ND		ug/kg	7.9	0.41	1
trans-1,4-Dichloro-2-butene	ND		ug/kg	7.9	0.62	1

Surrogate	% Recovery	Qualifier	Acceptance Criteria
1,2-Dichloroethane-d4	118		70-130
Toluene-d8	93		70-130
4-Bromofluorobenzene	101		70-130
Dibromofluoromethane	108		70-130

Project Name: 266-270 W. 96TH STREET
Project Number: 170432001

Lab Number: L1817629
Report Date: 05/22/18

SAMPLE RESULTS

Lab ID: L1817629-02
Client ID: SB-06_9-11
Sample Location: MANHATTAN, NY

Date Collected: 05/15/18 12:50
Date Received: 05/15/18
Field Prep: Not Specified

Sample Depth:

Matrix: Soil
Analytical Method: 1,8260C
Analytical Date: 05/18/18 10:14
Analyst: JC
Percent Solids: 78%

Parameter	Result	Qualifier	Units	RL	MDL	Dilution Factor
Volatile Organics by 8260/5035 - Westborough Lab						
Methylene chloride	ND		ug/kg	14	2.3	1
1,1-Dichloroethane	ND		ug/kg	2.0	0.37	1
Chloroform	ND		ug/kg	2.0	0.51	1
Carbon tetrachloride	ND		ug/kg	1.4	0.47	1
1,2-Dichloropropane	ND		ug/kg	4.8	0.31	1
Dibromochloromethane	ND		ug/kg	1.4	0.24	1
1,1,2-Trichloroethane	ND		ug/kg	2.0	0.43	1
Tetrachloroethene	ND		ug/kg	1.4	0.41	1
Chlorobenzene	ND		ug/kg	1.4	0.48	1
Trichlorofluoromethane	ND		ug/kg	6.9	0.57	1
1,2-Dichloroethane	ND		ug/kg	1.4	0.34	1
1,1,1-Trichloroethane	ND		ug/kg	1.4	0.48	1
Bromodichloromethane	ND		ug/kg	1.4	0.42	1
trans-1,3-Dichloropropene	ND		ug/kg	1.4	0.28	1
cis-1,3-Dichloropropene	ND		ug/kg	1.4	0.32	1
1,3-Dichloropropene, Total	ND		ug/kg	1.4	0.28	1
1,1-Dichloropropene	ND		ug/kg	6.9	0.45	1
Bromoform	ND		ug/kg	5.5	0.32	1
1,1,2,2-Tetrachloroethane	ND		ug/kg	1.4	0.41	1
Benzene	ND		ug/kg	1.4	0.26	1
Toluene	ND		ug/kg	2.0	0.27	1
Ethylbenzene	ND		ug/kg	1.4	0.23	1
Chloromethane	ND		ug/kg	6.9	0.60	1
Bromomethane	ND		ug/kg	2.7	0.46	1
Vinyl chloride	ND		ug/kg	2.7	0.43	1
Chloroethane	ND		ug/kg	2.7	0.43	1
1,1-Dichloroethene	ND		ug/kg	1.4	0.51	1
trans-1,2-Dichloroethene	ND		ug/kg	2.0	0.33	1

Project Name: 266-270 W. 96TH STREET

Lab Number: L1817629

Project Number: 170432001

Report Date: 05/22/18

SAMPLE RESULTS

Lab ID: L1817629-02
 Client ID: SB-06_9-11
 Sample Location: MANHATTAN, NY

Date Collected: 05/15/18 12:50
 Date Received: 05/15/18
 Field Prep: Not Specified

Sample Depth:

Parameter	Result	Qualifier	Units	RL	MDL	Dilution Factor
Volatile Organics by 8260/5035 - Westborough Lab						
Trichloroethene	ND		ug/kg	1.4	0.41	1
1,2-Dichlorobenzene	ND		ug/kg	6.9	0.25	1
1,3-Dichlorobenzene	ND		ug/kg	6.9	0.30	1
1,4-Dichlorobenzene	ND		ug/kg	6.9	0.25	1
Methyl tert butyl ether	ND		ug/kg	2.7	0.21	1
p/m-Xylene	ND		ug/kg	2.7	0.48	1
o-Xylene	ND		ug/kg	2.7	0.46	1
Xylenes, Total	ND		ug/kg	2.7	0.46	1
cis-1,2-Dichloroethene	ND		ug/kg	1.4	0.47	1
1,2-Dichloroethene, Total	ND		ug/kg	1.4	0.33	1
Dibromomethane	ND		ug/kg	14	0.33	1
Styrene	ND		ug/kg	2.7	0.55	1
Dichlorodifluoromethane	ND		ug/kg	14	0.69	1
Acetone	ND		ug/kg	14	3.1	1
Carbon disulfide	ND		ug/kg	14	1.5	1
2-Butanone	ND		ug/kg	14	0.95	1
Vinyl acetate	ND		ug/kg	14	0.21	1
4-Methyl-2-pentanone	ND		ug/kg	14	0.33	1
1,2,3-Trichloropropane	ND		ug/kg	14	0.24	1
2-Hexanone	ND		ug/kg	14	0.91	1
Bromochloromethane	ND		ug/kg	6.9	0.49	1
2,2-Dichloropropane	ND		ug/kg	6.9	0.62	1
1,2-Dibromoethane	ND		ug/kg	5.5	0.27	1
1,3-Dichloropropane	ND		ug/kg	6.9	0.25	1
1,1,1,2-Tetrachloroethane	ND		ug/kg	1.4	0.44	1
Bromobenzene	ND		ug/kg	6.9	0.30	1
n-Butylbenzene	ND		ug/kg	1.4	0.31	1
sec-Butylbenzene	ND		ug/kg	1.4	0.30	1
tert-Butylbenzene	ND		ug/kg	6.9	0.34	1
o-Chlorotoluene	ND		ug/kg	6.9	0.30	1
p-Chlorotoluene	ND		ug/kg	6.9	0.25	1
1,2-Dibromo-3-chloropropane	ND		ug/kg	6.9	0.54	1
Hexachlorobutadiene	ND		ug/kg	6.9	0.48	1
Isopropylbenzene	ND		ug/kg	1.4	0.27	1
p-Isopropyltoluene	ND		ug/kg	1.4	0.28	1
Naphthalene	ND		ug/kg	6.9	0.19	1
Acrylonitrile	ND		ug/kg	14	0.70	1

Project Name: 266-270 W. 96TH STREET
Project Number: 170432001

Lab Number: L1817629
Report Date: 05/22/18

SAMPLE RESULTS

Lab ID: L1817629-02
Client ID: SB-06_9-11
Sample Location: MANHATTAN, NY

Date Collected: 05/15/18 12:50
Date Received: 05/15/18
Field Prep: Not Specified

Sample Depth:

Parameter	Result	Qualifier	Units	RL	MDL	Dilution Factor
Volatile Organics by 8260/5035 - Westborough Lab						
n-Propylbenzene	ND		ug/kg	1.4	0.30	1
1,2,3-Trichlorobenzene	ND		ug/kg	6.9	0.34	1
1,2,4-Trichlorobenzene	ND		ug/kg	6.9	0.30	1
1,3,5-Trimethylbenzene	ND		ug/kg	6.9	0.22	1
1,2,4-Trimethylbenzene	ND		ug/kg	6.9	0.26	1
1,4-Dioxane	ND		ug/kg	55	20.	1
p-Diethylbenzene	ND		ug/kg	5.5	5.5	1
p-Ethyltoluene	ND		ug/kg	5.5	0.32	1
1,2,4,5-Tetramethylbenzene	ND		ug/kg	5.5	0.21	1
Ethyl ether	ND		ug/kg	6.9	0.36	1
trans-1,4-Dichloro-2-butene	ND		ug/kg	6.9	0.54	1

Surrogate	% Recovery	Qualifier	Acceptance Criteria
1,2-Dichloroethane-d4	119		70-130
Toluene-d8	94		70-130
4-Bromofluorobenzene	101		70-130
Dibromofluoromethane	108		70-130

Project Name: 266-270 W. 96TH STREET
Project Number: 170432001

Lab Number: L1817629
Report Date: 05/22/18

SAMPLE RESULTS

Lab ID: L1817629-03
Client ID: TRIP BLANK
Sample Location: MANHATTAN, NY

Date Collected: 05/15/18 13:00
Date Received: 05/15/18
Field Prep: Not Specified

Sample Depth:

Matrix: Water
Analytical Method: 1,8260C
Analytical Date: 05/20/18 13:09
Analyst: KD

Parameter	Result	Qualifier	Units	RL	MDL	Dilution Factor
Volatile Organics by GC/MS - Westborough Lab						
Methylene chloride	ND		ug/l	2.5	0.70	1
1,1-Dichloroethane	ND		ug/l	2.5	0.70	1
Chloroform	ND		ug/l	2.5	0.70	1
Carbon tetrachloride	ND		ug/l	0.50	0.13	1
1,2-Dichloropropane	ND		ug/l	1.0	0.14	1
Dibromochloromethane	ND		ug/l	0.50	0.15	1
1,1,2-Trichloroethane	ND		ug/l	1.5	0.50	1
Tetrachloroethene	ND		ug/l	0.50	0.18	1
Chlorobenzene	ND		ug/l	2.5	0.70	1
Trichlorofluoromethane	ND		ug/l	2.5	0.70	1
1,2-Dichloroethane	ND		ug/l	0.50	0.13	1
1,1,1-Trichloroethane	ND		ug/l	2.5	0.70	1
Bromodichloromethane	ND		ug/l	0.50	0.19	1
trans-1,3-Dichloropropene	ND		ug/l	0.50	0.16	1
cis-1,3-Dichloropropene	ND		ug/l	0.50	0.14	1
1,3-Dichloropropene, Total	ND		ug/l	0.50	0.14	1
1,1-Dichloropropene	ND		ug/l	2.5	0.70	1
Bromoform	ND		ug/l	2.0	0.65	1
1,1,1,2,2-Tetrachloroethane	ND		ug/l	0.50	0.17	1
Benzene	ND		ug/l	0.50	0.16	1
Toluene	ND		ug/l	2.5	0.70	1
Ethylbenzene	ND		ug/l	2.5	0.70	1
Chloromethane	ND		ug/l	2.5	0.70	1
Bromomethane	ND		ug/l	2.5	0.70	1
Vinyl chloride	ND		ug/l	1.0	0.07	1
Chloroethane	ND		ug/l	2.5	0.70	1
1,1-Dichloroethene	ND		ug/l	0.50	0.17	1
trans-1,2-Dichloroethene	ND		ug/l	2.5	0.70	1

Project Name: 266-270 W. 96TH STREET

Lab Number: L1817629

Project Number: 170432001

Report Date: 05/22/18

SAMPLE RESULTS

Lab ID: L1817629-03
 Client ID: TRIP BLANK
 Sample Location: MANHATTAN, NY

Date Collected: 05/15/18 13:00
 Date Received: 05/15/18
 Field Prep: Not Specified

Sample Depth:

Parameter	Result	Qualifier	Units	RL	MDL	Dilution Factor
Volatile Organics by GC/MS - Westborough Lab						
Trichloroethene	ND		ug/l	0.50	0.18	1
1,2-Dichlorobenzene	ND		ug/l	2.5	0.70	1
1,3-Dichlorobenzene	ND		ug/l	2.5	0.70	1
1,4-Dichlorobenzene	ND		ug/l	2.5	0.70	1
Methyl tert butyl ether	ND		ug/l	2.5	0.70	1
p/m-Xylene	ND		ug/l	2.5	0.70	1
o-Xylene	ND		ug/l	2.5	0.70	1
Xylenes, Total	ND		ug/l	2.5	0.70	1
cis-1,2-Dichloroethene	ND		ug/l	2.5	0.70	1
1,2-Dichloroethene, Total	ND		ug/l	2.5	0.70	1
Dibromomethane	ND		ug/l	5.0	1.0	1
1,2,3-Trichloropropane	ND		ug/l	2.5	0.70	1
Acrylonitrile	ND		ug/l	5.0	1.5	1
Styrene	ND		ug/l	2.5	0.70	1
Dichlorodifluoromethane	ND		ug/l	5.0	1.0	1
Acetone	ND		ug/l	5.0	1.5	1
Carbon disulfide	ND		ug/l	5.0	1.0	1
2-Butanone	ND		ug/l	5.0	1.9	1
Vinyl acetate	ND		ug/l	5.0	1.0	1
4-Methyl-2-pentanone	ND		ug/l	5.0	1.0	1
2-Hexanone	ND		ug/l	5.0	1.0	1
Bromochloromethane	ND		ug/l	2.5	0.70	1
2,2-Dichloropropane	ND		ug/l	2.5	0.70	1
1,2-Dibromoethane	ND		ug/l	2.0	0.65	1
1,3-Dichloropropane	ND		ug/l	2.5	0.70	1
1,1,1,2-Tetrachloroethane	ND		ug/l	2.5	0.70	1
Bromobenzene	ND		ug/l	2.5	0.70	1
n-Butylbenzene	ND		ug/l	2.5	0.70	1
sec-Butylbenzene	ND		ug/l	2.5	0.70	1
tert-Butylbenzene	ND		ug/l	2.5	0.70	1
o-Chlorotoluene	ND		ug/l	2.5	0.70	1
p-Chlorotoluene	ND		ug/l	2.5	0.70	1
1,2-Dibromo-3-chloropropane	ND		ug/l	2.5	0.70	1
Hexachlorobutadiene	ND		ug/l	2.5	0.70	1
Isopropylbenzene	ND		ug/l	2.5	0.70	1
p-Isopropyltoluene	ND		ug/l	2.5	0.70	1
Naphthalene	ND		ug/l	2.5	0.70	1

Project Name: 266-270 W. 96TH STREET
Project Number: 170432001

Lab Number: L1817629
Report Date: 05/22/18

SAMPLE RESULTS

Lab ID: L1817629-03
Client ID: TRIP BLANK
Sample Location: MANHATTAN, NY

Date Collected: 05/15/18 13:00
Date Received: 05/15/18
Field Prep: Not Specified

Sample Depth:

Parameter	Result	Qualifier	Units	RL	MDL	Dilution Factor
Volatile Organics by GC/MS - Westborough Lab						
n-Propylbenzene	ND		ug/l	2.5	0.70	1
1,2,3-Trichlorobenzene	ND		ug/l	2.5	0.70	1
1,2,4-Trichlorobenzene	ND		ug/l	2.5	0.70	1
1,3,5-Trimethylbenzene	ND		ug/l	2.5	0.70	1
1,2,4-Trimethylbenzene	ND		ug/l	2.5	0.70	1
1,4-Dioxane	ND		ug/l	250	61.	1
p-Diethylbenzene	ND		ug/l	2.0	0.70	1
p-Ethyltoluene	ND		ug/l	2.0	0.70	1
1,2,4,5-Tetramethylbenzene	ND		ug/l	2.0	0.54	1
Ethyl ether	ND		ug/l	2.5	0.70	1
trans-1,4-Dichloro-2-butene	ND		ug/l	2.5	0.70	1

Surrogate	% Recovery	Qualifier	Acceptance Criteria
1,2-Dichloroethane-d4	119		70-130
Toluene-d8	104		70-130
4-Bromofluorobenzene	103		70-130
Dibromofluoromethane	100		70-130

Project Name: 266-270 W. 96TH STREET
Project Number: 170432001

Lab Number: L1817629
Report Date: 05/22/18

Method Blank Analysis
Batch Quality Control

Analytical Method: 1,8260C
Analytical Date: 05/18/18 08:03
Analyst: MV

Parameter	Result	Qualifier	Units	RL	MDL
Volatile Organics by 8260/5035 - Westborough Lab for sample(s): 01-02 Batch: WG1117295-5					
Methylene chloride	ND		ug/kg	10	1.6
1,1-Dichloroethane	ND		ug/kg	1.5	0.27
Chloroform	ND		ug/kg	1.5	0.37
Carbon tetrachloride	ND		ug/kg	1.0	0.34
1,2-Dichloropropane	ND		ug/kg	3.5	0.23
Dibromochloromethane	ND		ug/kg	1.0	0.18
1,1,2-Trichloroethane	ND		ug/kg	1.5	0.31
Tetrachloroethene	ND		ug/kg	1.0	0.30
Chlorobenzene	ND		ug/kg	1.0	0.35
Trichlorofluoromethane	ND		ug/kg	5.0	0.42
1,2-Dichloroethane	ND		ug/kg	1.0	0.25
1,1,1-Trichloroethane	ND		ug/kg	1.0	0.35
Bromodichloromethane	ND		ug/kg	1.0	0.31
trans-1,3-Dichloropropene	ND		ug/kg	1.0	0.21
cis-1,3-Dichloropropene	ND		ug/kg	1.0	0.23
1,3-Dichloropropene, Total	ND		ug/kg	1.0	0.21
1,1-Dichloropropene	ND		ug/kg	5.0	0.33
Bromoform	ND		ug/kg	4.0	0.24
1,1,2,2-Tetrachloroethane	ND		ug/kg	1.0	0.30
Benzene	ND		ug/kg	1.0	0.19
Toluene	ND		ug/kg	1.5	0.20
Ethylbenzene	ND		ug/kg	1.0	0.17
Chloromethane	ND		ug/kg	5.0	0.44
Bromomethane	ND		ug/kg	2.0	0.34
Vinyl chloride	ND		ug/kg	2.0	0.32
Chloroethane	ND		ug/kg	2.0	0.32
1,1-Dichloroethene	ND		ug/kg	1.0	0.37
trans-1,2-Dichloroethene	ND		ug/kg	1.5	0.24
Trichloroethene	ND		ug/kg	1.0	0.30

Project Name: 266-270 W. 96TH STREET
Project Number: 170432001

Lab Number: L1817629
Report Date: 05/22/18

Method Blank Analysis
Batch Quality Control

Analytical Method: 1,8260C
Analytical Date: 05/18/18 08:03
Analyst: MV

Parameter	Result	Qualifier	Units	RL	MDL
Volatile Organics by 8260/5035 - Westborough Lab for sample(s): 01-02 Batch: WG1117295-5					
1,2-Dichlorobenzene	ND		ug/kg	5.0	0.18
1,3-Dichlorobenzene	ND		ug/kg	5.0	0.22
1,4-Dichlorobenzene	ND		ug/kg	5.0	0.18
Methyl tert butyl ether	ND		ug/kg	2.0	0.15
p/m-Xylene	ND		ug/kg	2.0	0.35
o-Xylene	ND		ug/kg	2.0	0.34
Xylenes, Total	ND		ug/kg	2.0	0.34
cis-1,2-Dichloroethene	ND		ug/kg	1.0	0.34
1,2-Dichloroethene, Total	ND		ug/kg	1.0	0.24
Dibromomethane	ND		ug/kg	10	0.24
Styrene	ND		ug/kg	2.0	0.40
Dichlorodifluoromethane	ND		ug/kg	10	0.50
Acetone	ND		ug/kg	10	2.3
Carbon disulfide	ND		ug/kg	10	1.1
2-Butanone	ND		ug/kg	10	0.69
Vinyl acetate	ND		ug/kg	10	0.15
4-Methyl-2-pentanone	ND		ug/kg	10	0.24
1,2,3-Trichloropropane	ND		ug/kg	10	0.18
2-Hexanone	ND		ug/kg	10	0.67
Bromochloromethane	ND		ug/kg	5.0	0.36
2,2-Dichloropropane	ND		ug/kg	5.0	0.45
1,2-Dibromoethane	ND		ug/kg	4.0	0.20
1,3-Dichloropropane	ND		ug/kg	5.0	0.18
1,1,1,2-Tetrachloroethane	ND		ug/kg	1.0	0.32
Bromobenzene	ND		ug/kg	5.0	0.22
n-Butylbenzene	ND		ug/kg	1.0	0.23
sec-Butylbenzene	ND		ug/kg	1.0	0.22
tert-Butylbenzene	ND		ug/kg	5.0	0.25
o-Chlorotoluene	ND		ug/kg	5.0	0.22

Project Name: 266-270 W. 96TH STREET
Project Number: 170432001

Lab Number: L1817629
Report Date: 05/22/18

**Method Blank Analysis
Batch Quality Control**

Analytical Method: 1,8260C
Analytical Date: 05/18/18 08:03
Analyst: MV

Parameter	Result	Qualifier	Units	RL	MDL
Volatile Organics by 8260/5035 - Westborough Lab for sample(s): 01-02 Batch: WG1117295-5					
p-Chlorotoluene	ND		ug/kg	5.0	0.18
1,2-Dibromo-3-chloropropane	ND		ug/kg	5.0	0.40
Hexachlorobutadiene	ND		ug/kg	5.0	0.35
Isopropylbenzene	ND		ug/kg	1.0	0.19
p-Isopropyltoluene	ND		ug/kg	1.0	0.20
Naphthalene	ND		ug/kg	5.0	0.14
Acrylonitrile	ND		ug/kg	10	0.51
n-Propylbenzene	ND		ug/kg	1.0	0.22
1,2,3-Trichlorobenzene	ND		ug/kg	5.0	0.25
1,2,4-Trichlorobenzene	ND		ug/kg	5.0	0.22
1,3,5-Trimethylbenzene	ND		ug/kg	5.0	0.16
1,2,4-Trimethylbenzene	ND		ug/kg	5.0	0.19
1,4-Dioxane	ND		ug/kg	40	14.
p-Diethylbenzene	ND		ug/kg	4.0	4.0
p-Ethyltoluene	ND		ug/kg	4.0	0.23
1,2,4,5-Tetramethylbenzene	ND		ug/kg	4.0	0.16
Ethyl ether	ND		ug/kg	5.0	0.26
trans-1,4-Dichloro-2-butene	ND		ug/kg	5.0	0.39

Surrogate	%Recovery	Qualifier	Acceptance Criteria
1,2-Dichloroethane-d4	125		70-130
Toluene-d8	94		70-130
4-Bromofluorobenzene	103		70-130
Dibromofluoromethane	109		70-130

Project Name: 266-270 W. 96TH STREET
Project Number: 170432001

Lab Number: L1817629
Report Date: 05/22/18

Method Blank Analysis
Batch Quality Control

Analytical Method: 1,8260C
Analytical Date: 05/20/18 12:44
Analyst: KD

Parameter	Result	Qualifier	Units	RL	MDL
Volatile Organics by GC/MS - Westborough Lab for sample(s): 03 Batch: WG1117868-5					
Methylene chloride	ND		ug/l	2.5	0.70
1,1-Dichloroethane	ND		ug/l	2.5	0.70
Chloroform	ND		ug/l	2.5	0.70
Carbon tetrachloride	ND		ug/l	0.50	0.13
1,2-Dichloropropane	ND		ug/l	1.0	0.14
Dibromochloromethane	ND		ug/l	0.50	0.15
1,1,2-Trichloroethane	ND		ug/l	1.5	0.50
Tetrachloroethene	ND		ug/l	0.50	0.18
Chlorobenzene	ND		ug/l	2.5	0.70
Trichlorofluoromethane	ND		ug/l	2.5	0.70
1,2-Dichloroethane	ND		ug/l	0.50	0.13
1,1,1-Trichloroethane	ND		ug/l	2.5	0.70
Bromodichloromethane	ND		ug/l	0.50	0.19
trans-1,3-Dichloropropene	ND		ug/l	0.50	0.16
cis-1,3-Dichloropropene	ND		ug/l	0.50	0.14
1,3-Dichloropropene, Total	ND		ug/l	0.50	0.14
1,1-Dichloropropene	ND		ug/l	2.5	0.70
Bromoform	ND		ug/l	2.0	0.65
1,1,2,2-Tetrachloroethane	ND		ug/l	0.50	0.17
Benzene	ND		ug/l	0.50	0.16
Toluene	ND		ug/l	2.5	0.70
Ethylbenzene	ND		ug/l	2.5	0.70
Chloromethane	ND		ug/l	2.5	0.70
Bromomethane	ND		ug/l	2.5	0.70
Vinyl chloride	ND		ug/l	1.0	0.07
Chloroethane	ND		ug/l	2.5	0.70
1,1-Dichloroethene	ND		ug/l	0.50	0.17
trans-1,2-Dichloroethene	ND		ug/l	2.5	0.70
Trichloroethene	ND		ug/l	0.50	0.18

Project Name: 266-270 W. 96TH STREET
Project Number: 170432001

Lab Number: L1817629
Report Date: 05/22/18

Method Blank Analysis
Batch Quality Control

Analytical Method: 1,8260C
Analytical Date: 05/20/18 12:44
Analyst: KD

Parameter	Result	Qualifier	Units	RL	MDL
Volatile Organics by GC/MS - Westborough Lab for sample(s): 03 Batch: WG1117868-5					
1,2-Dichlorobenzene	ND		ug/l	2.5	0.70
1,3-Dichlorobenzene	ND		ug/l	2.5	0.70
1,4-Dichlorobenzene	ND		ug/l	2.5	0.70
Methyl tert butyl ether	ND		ug/l	2.5	0.70
p/m-Xylene	ND		ug/l	2.5	0.70
o-Xylene	ND		ug/l	2.5	0.70
Xylenes, Total	ND		ug/l	2.5	0.70
cis-1,2-Dichloroethene	ND		ug/l	2.5	0.70
1,2-Dichloroethene, Total	ND		ug/l	2.5	0.70
Dibromomethane	ND		ug/l	5.0	1.0
1,2,3-Trichloropropane	ND		ug/l	2.5	0.70
Acrylonitrile	ND		ug/l	5.0	1.5
Styrene	ND		ug/l	2.5	0.70
Dichlorodifluoromethane	ND		ug/l	5.0	1.0
Acetone	ND		ug/l	5.0	1.5
Carbon disulfide	ND		ug/l	5.0	1.0
2-Butanone	ND		ug/l	5.0	1.9
Vinyl acetate	ND		ug/l	5.0	1.0
4-Methyl-2-pentanone	ND		ug/l	5.0	1.0
2-Hexanone	ND		ug/l	5.0	1.0
Bromochloromethane	ND		ug/l	2.5	0.70
2,2-Dichloropropane	ND		ug/l	2.5	0.70
1,2-Dibromoethane	ND		ug/l	2.0	0.65
1,3-Dichloropropane	ND		ug/l	2.5	0.70
1,1,1,2-Tetrachloroethane	ND		ug/l	2.5	0.70
Bromobenzene	ND		ug/l	2.5	0.70
n-Butylbenzene	ND		ug/l	2.5	0.70
sec-Butylbenzene	ND		ug/l	2.5	0.70
tert-Butylbenzene	ND		ug/l	2.5	0.70

Project Name: 266-270 W. 96TH STREET
Project Number: 170432001

Lab Number: L1817629
Report Date: 05/22/18

**Method Blank Analysis
Batch Quality Control**

Analytical Method: 1,8260C
Analytical Date: 05/20/18 12:44
Analyst: KD

Parameter	Result	Qualifier	Units	RL	MDL
Volatile Organics by GC/MS - Westborough Lab for sample(s): 03 Batch: WG1117868-5					
o-Chlorotoluene	ND		ug/l	2.5	0.70
p-Chlorotoluene	ND		ug/l	2.5	0.70
1,2-Dibromo-3-chloropropane	ND		ug/l	2.5	0.70
Hexachlorobutadiene	ND		ug/l	2.5	0.70
Isopropylbenzene	ND		ug/l	2.5	0.70
p-Isopropyltoluene	ND		ug/l	2.5	0.70
Naphthalene	ND		ug/l	2.5	0.70
n-Propylbenzene	ND		ug/l	2.5	0.70
1,2,3-Trichlorobenzene	ND		ug/l	2.5	0.70
1,2,4-Trichlorobenzene	ND		ug/l	2.5	0.70
1,3,5-Trimethylbenzene	ND		ug/l	2.5	0.70
1,2,4-Trimethylbenzene	ND		ug/l	2.5	0.70
1,4-Dioxane	ND		ug/l	250	61.
p-Diethylbenzene	ND		ug/l	2.0	0.70
p-Ethyltoluene	ND		ug/l	2.0	0.70
1,2,4,5-Tetramethylbenzene	ND		ug/l	2.0	0.54
Ethyl ether	ND		ug/l	2.5	0.70
trans-1,4-Dichloro-2-butene	ND		ug/l	2.5	0.70

Surrogate	%Recovery	Qualifier	Acceptance Criteria
1,2-Dichloroethane-d4	121		70-130
Toluene-d8	103		70-130
4-Bromofluorobenzene	103		70-130
Dibromofluoromethane	100		70-130

Lab Control Sample Analysis

Batch Quality Control

Project Name: 266-270 W. 96TH STREET

Lab Number: L1817629

Project Number: 170432001

Report Date: 05/22/18

Parameter	LCS %Recovery	Qual	LCSD %Recovery	Qual	%Recovery Limits	RPD	Qual	RPD Limits
Volatile Organics by 8260/5035 - Westborough Lab Associated sample(s): 01-02 Batch: WG1117295-3 WG1117295-4								
Methylene chloride	88		105		70-130	18		30
1,1-Dichloroethane	97		115		70-130	17		30
Chloroform	105		117		70-130	11		30
Carbon tetrachloride	131	Q	142	Q	70-130	8		30
1,2-Dichloropropane	105		107		70-130	2		30
Dibromochloromethane	104		106		70-130	2		30
1,1,2-Trichloroethane	97		97		70-130	0		30
Tetrachloroethene	101		95		70-130	6		30
Chlorobenzene	94		96		70-130	2		30
Trichlorofluoromethane	118		143	Q	70-139	19		30
1,2-Dichloroethane	120		131	Q	70-130	9		30
1,1,1-Trichloroethane	122		130		70-130	6		30
Bromodichloromethane	111		119		70-130	7		30
trans-1,3-Dichloropropene	103		101		70-130	2		30
cis-1,3-Dichloropropene	102		108		70-130	6		30
1,1-Dichloropropene	111		111		70-130	0		30
Bromoform	88		93		70-130	6		30
1,1,2,2-Tetrachloroethane	84		90		70-130	7		30
Benzene	102		102		70-130	0		30
Toluene	107		93		70-130	14		30
Ethylbenzene	93		96		70-130	3		30
Chloromethane	90		108		52-130	18		30
Bromomethane	95		122		57-147	25		30

Lab Control Sample Analysis

Batch Quality Control

Project Name: 266-270 W. 96TH STREET

Lab Number: L1817629

Project Number: 170432001

Report Date: 05/22/18

Parameter	LCS %Recovery	Qual	LCSD %Recovery	Qual	%Recovery Limits	RPD	Qual	RPD Limits
Volatile Organics by 8260/5035 - Westborough Lab Associated sample(s): 01-02 Batch: WG1117295-3 WG1117295-4								
Vinyl chloride	88		108		67-130	20		30
Chloroethane	91		112		50-151	21		30
1,1-Dichloroethene	94		109		65-135	15		30
trans-1,2-Dichloroethene	92		108		70-130	16		30
Trichloroethene	109		112		70-130	3		30
1,2-Dichlorobenzene	94		94		70-130	0		30
1,3-Dichlorobenzene	92		95		70-130	3		30
1,4-Dichlorobenzene	91		93		70-130	2		30
Methyl tert butyl ether	99		123		66-130	22		30
p/m-Xylene	93		94		70-130	1		30
o-Xylene	93		94		70-130	1		30
cis-1,2-Dichloroethene	104		110		70-130	6		30
Dibromomethane	110		117		70-130	6		30
Styrene	92		93		70-130	1		30
Dichlorodifluoromethane	97		117		30-146	19		30
Acetone	104		131		54-140	23		30
Carbon disulfide	84		102		59-130	19		30
2-Butanone	106		118		70-130	11		30
Vinyl acetate	89		111		70-130	22		30
4-Methyl-2-pentanone	97		95		70-130	2		30
1,2,3-Trichloropropane	91		94		68-130	3		30
2-Hexanone	86		88		70-130	2		30
Bromochloromethane	107		119		70-130	11		30

Lab Control Sample Analysis

Batch Quality Control

Project Name: 266-270 W. 96TH STREET

Lab Number: L1817629

Project Number: 170432001

Report Date: 05/22/18

Parameter	LCS %Recovery	Qual	LCSD %Recovery	Qual	%Recovery Limits	RPD	Qual	RPD Limits
Volatile Organics by 8260/5035 - Westborough Lab Associated sample(s): 01-02 Batch: WG1117295-3 WG1117295-4								
2,2-Dichloropropane	110		124		70-130	12		30
1,2-Dibromoethane	99		105		70-130	6		30
1,3-Dichloropropane	92		96		69-130	4		30
1,1,1,2-Tetrachloroethane	100		104		70-130	4		30
Bromobenzene	87		89		70-130	2		30
n-Butylbenzene	94		98		70-130	4		30
sec-Butylbenzene	92		94		70-130	2		30
tert-Butylbenzene	91		93		70-130	2		30
o-Chlorotoluene	90		90		70-130	0		30
p-Chlorotoluene	88		89		70-130	1		30
1,2-Dibromo-3-chloropropane	82		92		68-130	11		30
Hexachlorobutadiene	86		90		67-130	5		30
Isopropylbenzene	89		89		70-130	0		30
p-Isopropyltoluene	93		97		70-130	4		30
Naphthalene	97		101		70-130	4		30
Acrylonitrile	107		133	Q	70-130	22		30
n-Propylbenzene	89		89		70-130	0		30
1,2,3-Trichlorobenzene	95		96		70-130	1		30
1,2,4-Trichlorobenzene	88		91		70-130	3		30
1,3,5-Trimethylbenzene	91		93		70-130	2		30
1,2,4-Trimethylbenzene	93		94		70-130	1		30
1,4-Dioxane	102		119		65-136	15		30
p-Diethylbenzene	90		93		70-130	3		30

Lab Control Sample Analysis

Batch Quality Control

Project Name: 266-270 W. 96TH STREET

Project Number: 170432001

Lab Number: L1817629

Report Date: 05/22/18

Parameter	LCS		LCSD		%Recovery Limits	RPD	RPD	
	%Recovery	Qual	%Recovery	Qual			Qual	Limits
Volatile Organics by 8260/5035 - Westborough Lab Associated sample(s): 01-02 Batch: WG1117295-3 WG1117295-4								
p-Ethyltoluene	86		86		70-130	0		30
1,2,4,5-Tetramethylbenzene	90		93		70-130	3		30
Ethyl ether	92		114		67-130	21		30
trans-1,4-Dichloro-2-butene	110		116		70-130	5		30

Surrogate	LCS		LCSD		Acceptance Criteria
	%Recovery	Qual	%Recovery	Qual	
1,2-Dichloroethane-d4	115		125		70-130
Toluene-d8	109		95		70-130
4-Bromofluorobenzene	99		96		70-130
Dibromofluoromethane	107		109		70-130

Lab Control Sample Analysis

Batch Quality Control

Project Name: 266-270 W. 96TH STREET

Lab Number: L1817629

Project Number: 170432001

Report Date: 05/22/18

Parameter	LCS %Recovery	Qual	LCSD %Recovery	Qual	%Recovery Limits	RPD	Qual	RPD Limits
Volatile Organics by GC/MS - Westborough Lab Associated sample(s): 03 Batch: WG1117868-3 WG1117868-4								
Methylene chloride	89		90		70-130	1		20
1,1-Dichloroethane	90		91		70-130	1		20
Chloroform	93		94		70-130	1		20
Carbon tetrachloride	85		85		63-132	0		20
1,2-Dichloropropane	88		89		70-130	1		20
Dibromochloromethane	85		85		63-130	0		20
1,1,2-Trichloroethane	100		110		70-130	10		20
Tetrachloroethene	95		95		70-130	0		20
Chlorobenzene	90		92		75-130	2		20
Trichlorofluoromethane	100		100		62-150	0		20
1,2-Dichloroethane	100		100		70-130	0		20
1,1,1-Trichloroethane	91		91		67-130	0		20
Bromodichloromethane	88		88		67-130	0		20
trans-1,3-Dichloropropene	85		86		70-130	1		20
cis-1,3-Dichloropropene	81		82		70-130	1		20
1,1-Dichloropropene	94		94		70-130	0		20
Bromoform	78		80		54-136	3		20
1,1,1,2,2-Tetrachloroethane	100		100		67-130	0		20
Benzene	84		85		70-130	1		20
Toluene	89		90		70-130	1		20
Ethylbenzene	91		92		70-130	1		20
Chloromethane	76		78		64-130	3		20
Bromomethane	74		74		39-139	0		20

Lab Control Sample Analysis

Batch Quality Control

Project Name: 266-270 W. 96TH STREET

Lab Number: L1817629

Project Number: 170432001

Report Date: 05/22/18

Parameter	LCS %Recovery	Qual	LCSD %Recovery	Qual	%Recovery Limits	RPD	Qual	RPD Limits
Volatile Organics by GC/MS - Westborough Lab Associated sample(s): 03 Batch: WG1117868-3 WG1117868-4								
Vinyl chloride	85		86		55-140	1		20
Chloroethane	90		91		55-138	1		20
1,1-Dichloroethene	87		89		61-145	2		20
trans-1,2-Dichloroethene	86		87		70-130	1		20
Trichloroethene	87		88		70-130	1		20
1,2-Dichlorobenzene	92		91		70-130	1		20
1,3-Dichlorobenzene	89		89		70-130	0		20
1,4-Dichlorobenzene	90		91		70-130	1		20
Methyl tert butyl ether	87		88		63-130	1		20
p/m-Xylene	90		90		70-130	0		20
o-Xylene	90		90		70-130	0		20
cis-1,2-Dichloroethene	83		85		70-130	2		20
Dibromomethane	93		93		70-130	0		20
1,2,3-Trichloropropane	98		100		64-130	2		20
Acrylonitrile	100		100		70-130	0		20
Styrene	90		95		70-130	5		20
Dichlorodifluoromethane	76		75		36-147	1		20
Acetone	100		100		58-148	0		20
Carbon disulfide	78		78		51-130	0		20
2-Butanone	110		110		63-138	0		20
Vinyl acetate	99		100		70-130	1		20
4-Methyl-2-pentanone	87		93		59-130	7		20
2-Hexanone	91		94		57-130	3		20

Lab Control Sample Analysis

Batch Quality Control

Project Name: 266-270 W. 96TH STREET

Lab Number: L1817629

Project Number: 170432001

Report Date: 05/22/18

Parameter	LCS %Recovery	Qual	LCSD %Recovery	Qual	%Recovery Limits	RPD	Qual	RPD Limits
Volatile Organics by GC/MS - Westborough Lab Associated sample(s): 03 Batch: WG1117868-3 WG1117868-4								
Bromochloromethane	87		88		70-130	1		20
2,2-Dichloropropane	81		83		63-133	2		20
1,2-Dibromoethane	94		96		70-130	2		20
1,3-Dichloropropane	99		100		70-130	1		20
1,1,1,2-Tetrachloroethane	85		86		64-130	1		20
Bromobenzene	88		87		70-130	1		20
n-Butylbenzene	93		92		53-136	1		20
sec-Butylbenzene	88		88		70-130	0		20
tert-Butylbenzene	89		89		70-130	0		20
o-Chlorotoluene	90		96		70-130	6		20
p-Chlorotoluene	90		90		70-130	0		20
1,2-Dibromo-3-chloropropane	76		78		41-144	3		20
Hexachlorobutadiene	88		89		63-130	1		20
Isopropylbenzene	87		87		70-130	0		20
p-Isopropyltoluene	89		89		70-130	0		20
Naphthalene	89		94		70-130	5		20
n-Propylbenzene	92		92		69-130	0		20
1,2,3-Trichlorobenzene	95		100		70-130	5		20
1,2,4-Trichlorobenzene	91		93		70-130	2		20
1,3,5-Trimethylbenzene	87		87		64-130	0		20
1,2,4-Trimethylbenzene	86		86		70-130	0		20
1,4-Dioxane	240	Q	240	Q	56-162	0		20
p-Diethylbenzene	86		87		70-130	1		20

Lab Control Sample Analysis

Batch Quality Control

Project Name: 266-270 W. 96TH STREET

Project Number: 170432001

Lab Number: L1817629

Report Date: 05/22/18

Parameter	LCS		LCSD		%Recovery Limits	RPD	RPD	
	%Recovery	Qual	%Recovery	Qual			Qual	Limits
Volatile Organics by GC/MS - Westborough Lab Associated sample(s): 03 Batch: WG1117868-3 WG1117868-4								
p-Ethyltoluene	88		87		70-130	1		20
1,2,4,5-Tetramethylbenzene	83		84		70-130	1		20
Ethyl ether	100		110		59-134	10		20
trans-1,4-Dichloro-2-butene	82		87		70-130	6		20

Surrogate	LCS		LCSD		Acceptance Criteria
	%Recovery	Qual	%Recovery	Qual	
1,2-Dichloroethane-d4	123		122		70-130
Toluene-d8	105		104		70-130
4-Bromofluorobenzene	103		102		70-130
Dibromofluoromethane	103		103		70-130

SEMIVOLATILES

Project Name: 266-270 W. 96TH STREET
Project Number: 170432001

Lab Number: L1817629
Report Date: 05/22/18

SAMPLE RESULTS

Lab ID: L1817629-01
 Client ID: SB-06_0-2
 Sample Location: MANHATTAN, NY

Date Collected: 05/15/18 12:40
 Date Received: 05/15/18
 Field Prep: Not Specified

Sample Depth:

Matrix: Soil
 Analytical Method: 1,8270D
 Analytical Date: 05/18/18 18:12
 Analyst: RC
 Percent Solids: 90%

Extraction Method: EPA 3546
 Extraction Date: 05/16/18 19:15

Parameter	Result	Qualifier	Units	RL	MDL	Dilution Factor
Semivolatile Organics by GC/MS - Westborough Lab						
Acenaphthene	370		ug/kg	150	19.	1
1,2,4-Trichlorobenzene	ND		ug/kg	180	21.	1
Hexachlorobenzene	ND		ug/kg	110	20.	1
Bis(2-chloroethyl)ether	ND		ug/kg	160	25.	1
2-Chloronaphthalene	ND		ug/kg	180	18.	1
1,2-Dichlorobenzene	ND		ug/kg	180	33.	1
1,3-Dichlorobenzene	ND		ug/kg	180	31.	1
1,4-Dichlorobenzene	ND		ug/kg	180	32.	1
3,3'-Dichlorobenzidine	ND		ug/kg	180	48.	1
2,4-Dinitrotoluene	ND		ug/kg	180	36.	1
2,6-Dinitrotoluene	ND		ug/kg	180	31.	1
Fluoranthene	6400		ug/kg	110	21.	1
4-Chlorophenyl phenyl ether	ND		ug/kg	180	20.	1
4-Bromophenyl phenyl ether	ND		ug/kg	180	28.	1
Bis(2-chloroisopropyl)ether	ND		ug/kg	220	31.	1
Bis(2-chloroethoxy)methane	ND		ug/kg	200	18.	1
Hexachlorobutadiene	ND		ug/kg	180	27.	1
Hexachlorocyclopentadiene	ND		ug/kg	520	160	1
Hexachloroethane	ND		ug/kg	150	30.	1
Isophorone	ND		ug/kg	160	24.	1
Naphthalene	88	J	ug/kg	180	22.	1
Nitrobenzene	ND		ug/kg	160	27.	1
NDPA/DPA	ND		ug/kg	150	21.	1
n-Nitrosodi-n-propylamine	ND		ug/kg	180	28.	1
Bis(2-ethylhexyl)phthalate	100	J	ug/kg	180	63.	1
Butyl benzyl phthalate	ND		ug/kg	180	46.	1
Di-n-butylphthalate	ND		ug/kg	180	35.	1
Di-n-octylphthalate	ND		ug/kg	180	62.	1

Project Name: 266-270 W. 96TH STREET
Project Number: 170432001

Lab Number: L1817629
Report Date: 05/22/18

SAMPLE RESULTS

Lab ID: L1817629-01
Client ID: SB-06_0-2
Sample Location: MANHATTAN, NY

Date Collected: 05/15/18 12:40
Date Received: 05/15/18
Field Prep: Not Specified

Sample Depth:

Parameter	Result	Qualifier	Units	RL	MDL	Dilution Factor
Semivolatile Organics by GC/MS - Westborough Lab						
Diethyl phthalate	ND		ug/kg	180	17.	1
Dimethyl phthalate	ND		ug/kg	180	38.	1
Benzo(a)anthracene	3200		ug/kg	110	20.	1
Benzo(a)pyrene	2800		ug/kg	150	44.	1
Benzo(b)fluoranthene	3300		ug/kg	110	31.	1
Benzo(k)fluoranthene	1000		ug/kg	110	29.	1
Chrysene	3200		ug/kg	110	19.	1
Acenaphthylene	180		ug/kg	150	28.	1
Anthracene	880		ug/kg	110	36.	1
Benzo(ghi)perylene	1800		ug/kg	150	21.	1
Fluorene	250		ug/kg	180	18.	1
Phenanthrene	5500		ug/kg	110	22.	1
Dibenzo(a,h)anthracene	390		ug/kg	110	21.	1
Indeno(1,2,3-cd)pyrene	1700		ug/kg	150	25.	1
Pyrene	7900	E	ug/kg	110	18.	1
Biphenyl	ND		ug/kg	420	42.	1
4-Chloroaniline	ND		ug/kg	180	33.	1
2-Nitroaniline	ND		ug/kg	180	35.	1
3-Nitroaniline	ND		ug/kg	180	34.	1
4-Nitroaniline	ND		ug/kg	180	76.	1
Dibenzofuran	83	J	ug/kg	180	17.	1
2-Methylnaphthalene	60	J	ug/kg	220	22.	1
1,2,4,5-Tetrachlorobenzene	ND		ug/kg	180	19.	1
Acetophenone	ND		ug/kg	180	23.	1
2,4,6-Trichlorophenol	ND		ug/kg	110	35.	1
p-Chloro-m-cresol	ND		ug/kg	180	27.	1
2-Chlorophenol	ND		ug/kg	180	22.	1
2,4-Dichlorophenol	ND		ug/kg	160	29.	1
2,4-Dimethylphenol	ND		ug/kg	180	60.	1
2-Nitrophenol	ND		ug/kg	390	69.	1
4-Nitrophenol	ND		ug/kg	260	74.	1
2,4-Dinitrophenol	ND		ug/kg	880	85.	1
4,6-Dinitro-o-cresol	ND		ug/kg	470	88.	1
Pentachlorophenol	ND		ug/kg	150	40.	1
Phenol	ND		ug/kg	180	28.	1
2-Methylphenol	ND		ug/kg	180	28.	1
3-Methylphenol/4-Methylphenol	ND		ug/kg	260	29.	1

Project Name: 266-270 W. 96TH STREET
Project Number: 170432001

Lab Number: L1817629
Report Date: 05/22/18

SAMPLE RESULTS

Lab ID: L1817629-01
Client ID: SB-06_0-2
Sample Location: MANHATTAN, NY

Date Collected: 05/15/18 12:40
Date Received: 05/15/18
Field Prep: Not Specified

Sample Depth:

Parameter	Result	Qualifier	Units	RL	MDL	Dilution Factor
Semivolatile Organics by GC/MS - Westborough Lab						
2,4,5-Trichlorophenol	ND		ug/kg	180	35.	1
Benzoic Acid	ND		ug/kg	590	180	1
Benzyl Alcohol	ND		ug/kg	180	56.	1
Carbazole	170	J	ug/kg	180	18.	1

Surrogate	% Recovery	Qualifier	Acceptance Criteria
2-Fluorophenol	70		25-120
Phenol-d6	80		10-120
Nitrobenzene-d5	90		23-120
2-Fluorobiphenyl	81		30-120
2,4,6-Tribromophenol	66		10-136
4-Terphenyl-d14	79		18-120

Project Name: 266-270 W. 96TH STREET**Lab Number:** L1817629**Project Number:** 170432001**Report Date:** 05/22/18**SAMPLE RESULTS**

Lab ID: L1817629-01 D

Date Collected: 05/15/18 12:40

Client ID: SB-06_0-2

Date Received: 05/15/18

Sample Location: MANHATTAN, NY

Field Prep: Not Specified

Sample Depth:

Matrix: Soil

Extraction Method: EPA 3546

Analytical Method: 1,8270D

Extraction Date: 05/16/18 19:15

Analytical Date: 05/21/18 20:25

Analyst: PS

Percent Solids: 90%

Parameter	Result	Qualifier	Units	RL	MDL	Dilution Factor
Semivolatile Organics by GC/MS - Westborough Lab						
Pyrene	7300		ug/kg	220	36.	2

Project Name: 266-270 W. 96TH STREET
Project Number: 170432001

Lab Number: L1817629
Report Date: 05/22/18

SAMPLE RESULTS

Lab ID: L1817629-02
Client ID: SB-06_9-11
Sample Location: MANHATTAN, NY

Date Collected: 05/15/18 12:50
Date Received: 05/15/18
Field Prep: Not Specified

Sample Depth:

Matrix: Soil
Analytical Method: 1,8270D
Analytical Date: 05/18/18 11:46
Analyst: RC
Percent Solids: 78%

Extraction Method: EPA 3546
Extraction Date: 05/16/18 19:15

Parameter	Result	Qualifier	Units	RL	MDL	Dilution Factor
Semivolatile Organics by GC/MS - Westborough Lab						
Acenaphthene	ND		ug/kg	170	22.	1
1,2,4-Trichlorobenzene	ND		ug/kg	210	24.	1
Hexachlorobenzene	ND		ug/kg	130	24.	1
Bis(2-chloroethyl)ether	ND		ug/kg	190	29.	1
2-Chloronaphthalene	ND		ug/kg	210	21.	1
1,2-Dichlorobenzene	ND		ug/kg	210	38.	1
1,3-Dichlorobenzene	ND		ug/kg	210	36.	1
1,4-Dichlorobenzene	ND		ug/kg	210	37.	1
3,3'-Dichlorobenzidine	ND		ug/kg	210	56.	1
2,4-Dinitrotoluene	ND		ug/kg	210	42.	1
2,6-Dinitrotoluene	ND		ug/kg	210	36.	1
Fluoranthene	ND		ug/kg	130	24.	1
4-Chlorophenyl phenyl ether	ND		ug/kg	210	23.	1
4-Bromophenyl phenyl ether	ND		ug/kg	210	32.	1
Bis(2-chloroisopropyl)ether	ND		ug/kg	250	36.	1
Bis(2-chloroethoxy)methane	ND		ug/kg	230	21.	1
Hexachlorobutadiene	ND		ug/kg	210	31.	1
Hexachlorocyclopentadiene	ND		ug/kg	600	190	1
Hexachloroethane	ND		ug/kg	170	34.	1
Isophorone	ND		ug/kg	190	27.	1
Naphthalene	ND		ug/kg	210	26.	1
Nitrobenzene	ND		ug/kg	190	31.	1
NDPA/DPA	ND		ug/kg	170	24.	1
n-Nitrosodi-n-propylamine	ND		ug/kg	210	33.	1
Bis(2-ethylhexyl)phthalate	ND		ug/kg	210	73.	1
Butyl benzyl phthalate	ND		ug/kg	210	53.	1
Di-n-butylphthalate	ND		ug/kg	210	40.	1
Di-n-octylphthalate	ND		ug/kg	210	72.	1

Project Name: 266-270 W. 96TH STREET
Project Number: 170432001

Lab Number: L1817629
Report Date: 05/22/18

SAMPLE RESULTS

Lab ID: L1817629-02
Client ID: SB-06_9-11
Sample Location: MANHATTAN, NY

Date Collected: 05/15/18 12:50
Date Received: 05/15/18
Field Prep: Not Specified

Sample Depth:

Parameter	Result	Qualifier	Units	RL	MDL	Dilution Factor
Semivolatile Organics by GC/MS - Westborough Lab						
Diethyl phthalate	ND		ug/kg	210	20.	1
Dimethyl phthalate	ND		ug/kg	210	44.	1
Benzo(a)anthracene	ND		ug/kg	130	24.	1
Benzo(a)pyrene	ND		ug/kg	170	52.	1
Benzo(b)fluoranthene	ND		ug/kg	130	36.	1
Benzo(k)fluoranthene	ND		ug/kg	130	34.	1
Chrysene	ND		ug/kg	130	22.	1
Acenaphthylene	ND		ug/kg	170	33.	1
Anthracene	ND		ug/kg	130	41.	1
Benzo(ghi)perylene	ND		ug/kg	170	25.	1
Fluorene	ND		ug/kg	210	20.	1
Phenanthrene	ND		ug/kg	130	26.	1
Dibenzo(a,h)anthracene	ND		ug/kg	130	24.	1
Indeno(1,2,3-cd)pyrene	ND		ug/kg	170	29.	1
Pyrene	ND		ug/kg	130	21.	1
Biphenyl	ND		ug/kg	480	49.	1
4-Chloroaniline	ND		ug/kg	210	38.	1
2-Nitroaniline	ND		ug/kg	210	41.	1
3-Nitroaniline	ND		ug/kg	210	40.	1
4-Nitroaniline	ND		ug/kg	210	88.	1
Dibenzofuran	ND		ug/kg	210	20.	1
2-Methylnaphthalene	ND		ug/kg	250	26.	1
1,2,4,5-Tetrachlorobenzene	ND		ug/kg	210	22.	1
Acetophenone	ND		ug/kg	210	26.	1
2,4,6-Trichlorophenol	ND		ug/kg	130	40.	1
p-Chloro-m-cresol	ND		ug/kg	210	32.	1
2-Chlorophenol	ND		ug/kg	210	25.	1
2,4-Dichlorophenol	ND		ug/kg	190	34.	1
2,4-Dimethylphenol	ND		ug/kg	210	70.	1
2-Nitrophenol	ND		ug/kg	460	80.	1
4-Nitrophenol	ND		ug/kg	300	86.	1
2,4-Dinitrophenol	ND		ug/kg	1000	98.	1
4,6-Dinitro-o-cresol	ND		ug/kg	550	100	1
Pentachlorophenol	ND		ug/kg	170	46.	1
Phenol	ND		ug/kg	210	32.	1
2-Methylphenol	ND		ug/kg	210	33.	1
3-Methylphenol/4-Methylphenol	ND		ug/kg	300	33.	1

Project Name: 266-270 W. 96TH STREET
Project Number: 170432001

Lab Number: L1817629
Report Date: 05/22/18

SAMPLE RESULTS

Lab ID: L1817629-02
Client ID: SB-06_9-11
Sample Location: MANHATTAN, NY

Date Collected: 05/15/18 12:50
Date Received: 05/15/18
Field Prep: Not Specified

Sample Depth:

Parameter	Result	Qualifier	Units	RL	MDL	Dilution Factor
Semivolatile Organics by GC/MS - Westborough Lab						
2,4,5-Trichlorophenol	ND		ug/kg	210	40.	1
Benzoic Acid	ND		ug/kg	680	210	1
Benzyl Alcohol	ND		ug/kg	210	65.	1
Carbazole	ND		ug/kg	210	20.	1

Surrogate	% Recovery	Qualifier	Acceptance Criteria
2-Fluorophenol	85		25-120
Phenol-d6	86		10-120
Nitrobenzene-d5	92		23-120
2-Fluorobiphenyl	84		30-120
2,4,6-Tribromophenol	92		10-136
4-Terphenyl-d14	83		18-120

Project Name: 266-270 W. 96TH STREET
Project Number: 170432001

Lab Number: L1817629
Report Date: 05/22/18

Method Blank Analysis
Batch Quality Control

Analytical Method: 1,8270D
Analytical Date: 05/18/18 10:29
Analyst: RC

Extraction Method: EPA 3546
Extraction Date: 05/16/18 19:15

Parameter	Result	Qualifier	Units	RL	MDL
Semivolatile Organics by GC/MS - Westborough Lab for sample(s): 01-02 Batch: WG1116508-1					
Acenaphthene	ND		ug/kg	130	17.
1,2,4-Trichlorobenzene	ND		ug/kg	160	18.
Hexachlorobenzene	ND		ug/kg	97	18.
Bis(2-chloroethyl)ether	ND		ug/kg	150	22.
2-Chloronaphthalene	ND		ug/kg	160	16.
1,2-Dichlorobenzene	ND		ug/kg	160	29.
1,3-Dichlorobenzene	ND		ug/kg	160	28.
1,4-Dichlorobenzene	ND		ug/kg	160	28.
3,3'-Dichlorobenzidine	ND		ug/kg	160	43.
2,4-Dinitrotoluene	ND		ug/kg	160	32.
2,6-Dinitrotoluene	ND		ug/kg	160	28.
Fluoranthene	ND		ug/kg	97	19.
4-Chlorophenyl phenyl ether	ND		ug/kg	160	17.
4-Bromophenyl phenyl ether	ND		ug/kg	160	25.
Bis(2-chloroisopropyl)ether	ND		ug/kg	190	28.
Bis(2-chloroethoxy)methane	ND		ug/kg	180	16.
Hexachlorobutadiene	ND		ug/kg	160	24.
Hexachlorocyclopentadiene	ND		ug/kg	460	150
Hexachloroethane	ND		ug/kg	130	26.
Isophorone	ND		ug/kg	150	21.
Naphthalene	ND		ug/kg	160	20.
Nitrobenzene	ND		ug/kg	150	24.
NDPA/DPA	ND		ug/kg	130	18.
n-Nitrosodi-n-propylamine	ND		ug/kg	160	25.
Bis(2-ethylhexyl)phthalate	ND		ug/kg	160	56.
Butyl benzyl phthalate	ND		ug/kg	160	41.
Di-n-butylphthalate	ND		ug/kg	160	31.
Di-n-octylphthalate	ND		ug/kg	160	55.
Diethyl phthalate	ND		ug/kg	160	15.

Project Name: 266-270 W. 96TH STREET
Project Number: 170432001

Lab Number: L1817629
Report Date: 05/22/18

Method Blank Analysis
Batch Quality Control

Analytical Method: 1,8270D
Analytical Date: 05/18/18 10:29
Analyst: RC

Extraction Method: EPA 3546
Extraction Date: 05/16/18 19:15

Parameter	Result	Qualifier	Units	RL	MDL
Semivolatile Organics by GC/MS - Westborough Lab for sample(s): 01-02 Batch: WG1116508-1					
Dimethyl phthalate	ND		ug/kg	160	34.
Benzo(a)anthracene	ND		ug/kg	97	18.
Benzo(a)pyrene	ND		ug/kg	130	40.
Benzo(b)fluoranthene	ND		ug/kg	97	27.
Benzo(k)fluoranthene	ND		ug/kg	97	26.
Chrysene	ND		ug/kg	97	17.
Acenaphthylene	ND		ug/kg	130	25.
Anthracene	ND		ug/kg	97	32.
Benzo(ghi)perylene	ND		ug/kg	130	19.
Fluorene	ND		ug/kg	160	16.
Phenanthrene	ND		ug/kg	97	20.
Dibenzo(a,h)anthracene	ND		ug/kg	97	19.
Indeno(1,2,3-cd)pyrene	ND		ug/kg	130	23.
Pyrene	ND		ug/kg	97	16.
Biphenyl	ND		ug/kg	370	38.
4-Chloroaniline	ND		ug/kg	160	30.
2-Nitroaniline	ND		ug/kg	160	31.
3-Nitroaniline	ND		ug/kg	160	30.
4-Nitroaniline	ND		ug/kg	160	67.
Dibenzofuran	ND		ug/kg	160	15.
2-Methylnaphthalene	ND		ug/kg	190	20.
1,2,4,5-Tetrachlorobenzene	ND		ug/kg	160	17.
Acetophenone	ND		ug/kg	160	20.
2,4,6-Trichlorophenol	ND		ug/kg	97	31.
p-Chloro-m-cresol	ND		ug/kg	160	24.
2-Chlorophenol	ND		ug/kg	160	19.
2,4-Dichlorophenol	ND		ug/kg	150	26.
2,4-Dimethylphenol	ND		ug/kg	160	54.
2-Nitrophenol	ND		ug/kg	350	61.

Project Name: 266-270 W. 96TH STREET
Project Number: 170432001

Lab Number: L1817629
Report Date: 05/22/18

Method Blank Analysis
Batch Quality Control

Analytical Method: 1,8270D
Analytical Date: 05/18/18 10:29
Analyst: RC

Extraction Method: EPA 3546
Extraction Date: 05/16/18 19:15

Parameter	Result	Qualifier	Units	RL	MDL
Semivolatile Organics by GC/MS - Westborough Lab for sample(s): 01-02 Batch: WG1116508-1					
4-Nitrophenol	ND		ug/kg	230	66.
2,4-Dinitrophenol	ND		ug/kg	780	76.
4,6-Dinitro-o-cresol	ND		ug/kg	420	78.
Pentachlorophenol	ND		ug/kg	130	36.
Phenol	ND		ug/kg	160	24.
2-Methylphenol	ND		ug/kg	160	25.
3-Methylphenol/4-Methylphenol	ND		ug/kg	230	25.
2,4,5-Trichlorophenol	ND		ug/kg	160	31.
Benzoic Acid	ND		ug/kg	520	160
Benzyl Alcohol	ND		ug/kg	160	50.
Carbazole	ND		ug/kg	160	16.

Tentatively Identified Compounds

No Tentatively Identified Compounds ND ug/kg

Surrogate	%Recovery	Qualifier	Acceptance Criteria
2-Fluorophenol	87		25-120
Phenol-d6	91		10-120
Nitrobenzene-d5	93		23-120
2-Fluorobiphenyl	90		30-120
2,4,6-Tribromophenol	88		10-136
4-Terphenyl-d14	88		18-120

Lab Control Sample Analysis

Batch Quality Control

Project Name: 266-270 W. 96TH STREET

Lab Number: L1817629

Project Number: 170432001

Report Date: 05/22/18

Parameter	LCS %Recovery	Qual	LCSD %Recovery	Qual	%Recovery Limits	RPD	Qual	RPD Limits
Semivolatile Organics by GC/MS - Westborough Lab Associated sample(s): 01-02 Batch: WG1116508-2 WG1116508-3								
Acenaphthene	80		89		31-137	11		50
1,2,4-Trichlorobenzene	79		89		38-107	12		50
Hexachlorobenzene	77		88		40-140	13		50
Bis(2-chloroethyl)ether	79		86		40-140	8		50
2-Chloronaphthalene	84		93		40-140	10		50
1,2-Dichlorobenzene	76		84		40-140	10		50
1,3-Dichlorobenzene	76		82		40-140	8		50
1,4-Dichlorobenzene	76		83		28-104	9		50
3,3'-Dichlorobenzidine	60		71		40-140	17		50
2,4-Dinitrotoluene	101		117		40-132	15		50
2,6-Dinitrotoluene	99		116		40-140	16		50
Fluoranthene	85		90		40-140	6		50
4-Chlorophenyl phenyl ether	78		89		40-140	13		50
4-Bromophenyl phenyl ether	76		84		40-140	10		50
Bis(2-chloroisopropyl)ether	90		99		40-140	10		50
Bis(2-chloroethoxy)methane	79		89		40-117	12		50
Hexachlorobutadiene	77		86		40-140	11		50
Hexachlorocyclopentadiene	69		79		40-140	14		50
Hexachloroethane	77		82		40-140	6		50
Isophorone	82		91		40-140	10		50
Naphthalene	79		88		40-140	11		50
Nitrobenzene	85		95		40-140	11		50
NDPA/DPA	81		92		36-157	13		50

Lab Control Sample Analysis

Batch Quality Control

Project Name: 266-270 W. 96TH STREET

Lab Number: L1817629

Project Number: 170432001

Report Date: 05/22/18

Parameter	LCS %Recovery	Qual	LCSD %Recovery	Qual	%Recovery Limits	RPD	Qual	RPD Limits
Semivolatile Organics by GC/MS - Westborough Lab Associated sample(s): 01-02 Batch: WG1116508-2 WG1116508-3								
n-Nitrosodi-n-propylamine	80		88		32-121	10		50
Bis(2-ethylhexyl)phthalate	88		104		40-140	17		50
Butyl benzyl phthalate	91		98		40-140	7		50
Di-n-butylphthalate	81		94		40-140	15		50
Di-n-octylphthalate	83		100		40-140	19		50
Diethyl phthalate	83		92		40-140	10		50
Dimethyl phthalate	83		94		40-140	12		50
Benzo(a)anthracene	82		92		40-140	11		50
Benzo(a)pyrene	76		93		40-140	20		50
Benzo(b)fluoranthene	74		90		40-140	20		50
Benzo(k)fluoranthene	76		94		40-140	21		50
Chrysene	82		94		40-140	14		50
Acenaphthylene	87		97		40-140	11		50
Anthracene	83		94		40-140	12		50
Benzo(ghi)perylene	81		85		40-140	5		50
Fluorene	81		92		40-140	13		50
Phenanthrene	81		92		40-140	13		50
Dibenzo(a,h)anthracene	80		86		40-140	7		50
Indeno(1,2,3-cd)pyrene	80		85		40-140	6		50
Pyrene	87		94		35-142	8		50
Biphenyl	84		96		54-104	13		50
4-Chloroaniline	83		91		40-140	9		50
2-Nitroaniline	102		117		47-134	14		50

Lab Control Sample Analysis

Batch Quality Control

Project Name: 266-270 W. 96TH STREET

Lab Number: L1817629

Project Number: 170432001

Report Date: 05/22/18

Parameter	LCS %Recovery	Qual	LCSD %Recovery	Qual	%Recovery Limits	RPD	Qual	RPD Limits
Semivolatile Organics by GC/MS - Westborough Lab Associated sample(s): 01-02 Batch: WG1116508-2 WG1116508-3								
3-Nitroaniline	90		102		26-129	13		50
4-Nitroaniline	96		109		41-125	13		50
Dibenzofuran	80		90		40-140	12		50
2-Methylnaphthalene	81		90		40-140	11		50
1,2,4,5-Tetrachlorobenzene	82		90		40-117	9		50
Acetophenone	82		91		14-144	10		50
2,4,6-Trichlorophenol	86		96		30-130	11		50
p-Chloro-m-cresol	86		98		26-103	13		50
2-Chlorophenol	82		92		25-102	11		50
2,4-Dichlorophenol	85		98		30-130	14		50
2,4-Dimethylphenol	85		95		30-130	11		50
2-Nitrophenol	96		109		30-130	13		50
4-Nitrophenol	101		114		11-114	12		50
2,4-Dinitrophenol	65		76		4-130	16		50
4,6-Dinitro-o-cresol	99		111		10-130	11		50
Pentachlorophenol	75		85		17-109	13		50
Phenol	77		86		26-90	11		50
2-Methylphenol	84		94		30-130.	11		50
3-Methylphenol/4-Methylphenol	94		104		30-130	10		50
2,4,5-Trichlorophenol	86		99		30-130	14		50
Benzoic Acid	22		28		10-110	24		50
Benzyl Alcohol	82		91		40-140	10		50
Carbazole	83		94		54-128	12		50

Lab Control Sample Analysis

Batch Quality Control

Project Name: 266-270 W. 96TH STREET
Project Number: 170432001

Lab Number: L1817629
Report Date: 05/22/18

Parameter	<i>LCS</i> %Recovery	<i>Qual</i>	<i>LCSD</i> %Recovery	<i>Qual</i>	<i>%Recovery</i> Limits	<i>RPD</i>	<i>Qual</i>	<i>RPD</i> Limits
Semivolatile Organics by GC/MS - Westborough Lab Associated sample(s): 01-02 Batch: WG1116508-2 WG1116508-3								

<i>Surrogate</i>	<i>LCS</i> %Recovery	<i>Qual</i>	<i>LCSD</i> %Recovery	<i>Qual</i>	<i>Acceptance</i> Criteria
2-Fluorophenol	81		88		25-120
Phenol-d6	83		93		10-120
Nitrobenzene-d5	87		96		23-120
2-Fluorobiphenyl	80		90		30-120
2,4,6-Tribromophenol	86		93		10-136
4-Terphenyl-d14	81		86		18-120

PCBS

Project Name: 266-270 W. 96TH STREET
Project Number: 170432001

Lab Number: L1817629
Report Date: 05/22/18

SAMPLE RESULTS

Lab ID: L1817629-01
Client ID: SB-06_0-2
Sample Location: MANHATTAN, NY

Date Collected: 05/15/18 12:40
Date Received: 05/15/18
Field Prep: Not Specified

Sample Depth:

Matrix: Soil
Analytical Method: 1,8082A
Analytical Date: 05/21/18 05:21
Analyst: HT
Percent Solids: 90%

Extraction Method: EPA 3546
Extraction Date: 05/16/18 14:24
Cleanup Method: EPA 3665A
Cleanup Date: 05/17/18
Cleanup Method: EPA 3660B
Cleanup Date: 05/17/18

Parameter	Result	Qualifier	Units	RL	MDL	Dilution Factor	Column
Polychlorinated Biphenyls by GC - Westborough Lab							
Aroclor 1016	ND		ug/kg	34.8	3.95	1	A
Aroclor 1221	ND		ug/kg	34.8	5.30	1	A
Aroclor 1232	ND		ug/kg	34.8	3.42	1	A
Aroclor 1242	ND		ug/kg	34.8	4.26	1	A
Aroclor 1248	ND		ug/kg	34.8	3.90	1	A
Aroclor 1254	ND		ug/kg	34.8	2.84	1	A
Aroclor 1260	ND		ug/kg	34.8	3.63	1	A
Aroclor 1262	ND		ug/kg	34.8	2.86	1	A
Aroclor 1268	ND		ug/kg	34.8	2.46	1	A
PCBs, Total	ND		ug/kg	34.8	2.46	1	A

Surrogate	% Recovery	Qualifier	Acceptance Criteria	Column
2,4,5,6-Tetrachloro-m-xylene	73		30-150	A
Decachlorobiphenyl	53		30-150	A
2,4,5,6-Tetrachloro-m-xylene	71		30-150	B
Decachlorobiphenyl	51		30-150	B

Project Name: 266-270 W. 96TH STREET
Project Number: 170432001

Lab Number: L1817629
Report Date: 05/22/18

SAMPLE RESULTS

Lab ID: L1817629-02
Client ID: SB-06_9-11
Sample Location: MANHATTAN, NY

Date Collected: 05/15/18 12:50
Date Received: 05/15/18
Field Prep: Not Specified

Sample Depth:

Matrix: Soil
Analytical Method: 1,8082A
Analytical Date: 05/21/18 05:34
Analyst: HT
Percent Solids: 78%

Extraction Method: EPA 3546
Extraction Date: 05/16/18 14:24
Cleanup Method: EPA 3665A
Cleanup Date: 05/17/18
Cleanup Method: EPA 3660B
Cleanup Date: 05/17/18

Parameter	Result	Qualifier	Units	RL	MDL	Dilution Factor	Column
Polychlorinated Biphenyls by GC - Westborough Lab							
Aroclor 1016	ND		ug/kg	41.6	4.72	1	A
Aroclor 1221	ND		ug/kg	41.6	6.33	1	A
Aroclor 1232	ND		ug/kg	41.6	4.09	1	A
Aroclor 1242	ND		ug/kg	41.6	5.09	1	A
Aroclor 1248	ND		ug/kg	41.6	4.67	1	A
Aroclor 1254	ND		ug/kg	41.6	3.39	1	A
Aroclor 1260	ND		ug/kg	41.6	4.34	1	A
Aroclor 1262	ND		ug/kg	41.6	3.42	1	A
Aroclor 1268	ND		ug/kg	41.6	2.94	1	A
PCBs, Total	ND		ug/kg	41.6	2.94	1	A

Surrogate	% Recovery	Qualifier	Acceptance Criteria	Column
2,4,5,6-Tetrachloro-m-xylene	59		30-150	A
Decachlorobiphenyl	42		30-150	A
2,4,5,6-Tetrachloro-m-xylene	65		30-150	B
Decachlorobiphenyl	49		30-150	B

Project Name: 266-270 W. 96TH STREET
Project Number: 170432001

Lab Number: L1817629
Report Date: 05/22/18

**Method Blank Analysis
Batch Quality Control**

Analytical Method: 1,8082A
Analytical Date: 05/17/18 13:09
Analyst: HT

Extraction Method: EPA 3546
Extraction Date: 05/16/18 09:41
Cleanup Method: EPA 3665A
Cleanup Date: 05/16/18
Cleanup Method: EPA 3660B
Cleanup Date: 05/17/18

Parameter	Result	Qualifier	Units	RL	MDL	Column
Polychlorinated Biphenyls by GC - Westborough Lab for sample(s): 01-02 Batch: WG1116298-1						
Aroclor 1016	ND		ug/kg	32.4	3.68	A
Aroclor 1221	ND		ug/kg	32.4	4.94	A
Aroclor 1232	ND		ug/kg	32.4	3.19	A
Aroclor 1242	ND		ug/kg	32.4	3.97	A
Aroclor 1248	ND		ug/kg	32.4	3.64	A
Aroclor 1254	ND		ug/kg	32.4	2.64	A
Aroclor 1260	ND		ug/kg	32.4	3.38	A
Aroclor 1262	ND		ug/kg	32.4	2.66	A
Aroclor 1268	ND		ug/kg	32.4	2.30	A
PCBs, Total	ND		ug/kg	32.4	2.30	A

Surrogate	%Recovery	Qualifier	Acceptance Criteria	Column
2,4,5,6-Tetrachloro-m-xylene	108		30-150	A
Decachlorobiphenyl	81		30-150	A
2,4,5,6-Tetrachloro-m-xylene	115		30-150	B
Decachlorobiphenyl	94		30-150	B

Lab Control Sample Analysis Batch Quality Control

Project Name: 266-270 W. 96TH STREET
Project Number: 170432001

Lab Number: L1817629
Report Date: 05/22/18

Parameter	LCS %Recovery	Qual	LCSD %Recovery	Qual	%Recovery Limits	RPD	Qual	RPD Limits	Column
Polychlorinated Biphenyls by GC - Westborough Lab Associated sample(s): 01-02 Batch: WG1116298-2 WG1116298-3									
Aroclor 1016	93		96		40-140	3		50	A
Aroclor 1260	86		88		40-140	2		50	A

Surrogate	LCS %Recovery	Qual	LCSD %Recovery	Qual	Acceptance Criteria	Column
2,4,5,6-Tetrachloro-m-xylene	106		110		30-150	A
Decachlorobiphenyl	85		85		30-150	A
2,4,5,6-Tetrachloro-m-xylene	112		117		30-150	B
Decachlorobiphenyl	96		97		30-150	B

PESTICIDES

Project Name: 266-270 W. 96TH STREET
Project Number: 170432001

Lab Number: L1817629
Report Date: 05/22/18

SAMPLE RESULTS

Lab ID: L1817629-01
Client ID: SB-06_0-2
Sample Location: MANHATTAN, NY

Date Collected: 05/15/18 12:40
Date Received: 05/15/18
Field Prep: Not Specified

Sample Depth:

Matrix: Soil
Analytical Method: 1,8081B
Analytical Date: 05/17/18 15:13
Analyst: KEG
Percent Solids: 90%

Extraction Method: EPA 3546
Extraction Date: 05/16/18 18:15
Cleanup Method: EPA 3620B
Cleanup Date: 05/17/18

Parameter	Result	Qualifier	Units	RL	MDL	Dilution Factor	Column
Organochlorine Pesticides by GC - Westborough Lab							
Delta-BHC	ND		ug/kg	1.74	0.341	1	A
Lindane	ND		ug/kg	0.725	0.324	1	A
Alpha-BHC	ND		ug/kg	0.725	0.206	1	A
Beta-BHC	ND		ug/kg	1.74	0.660	1	A
Heptachlor	ND		ug/kg	0.870	0.390	1	A
Aldrin	ND		ug/kg	1.74	0.612	1	A
Heptachlor epoxide	ND		ug/kg	3.26	0.978	1	A
Endrin	5.32	P	ug/kg	0.725	0.297	1	A
Endrin aldehyde	ND		ug/kg	2.17	0.761	1	A
Endrin ketone	ND		ug/kg	1.74	0.448	1	A
Dieldrin	ND		ug/kg	1.09	0.544	1	A
4,4'-DDE	ND		ug/kg	1.74	0.402	1	A
4,4'-DDD	ND		ug/kg	1.74	0.620	1	A
4,4'-DDT	ND		ug/kg	3.26	1.40	1	A
Endosulfan I	ND		ug/kg	1.74	0.411	1	A
Endosulfan II	2.73	PI	ug/kg	1.74	0.581	1	A
Endosulfan sulfate	ND		ug/kg	0.725	0.345	1	A
Methoxychlor	ND		ug/kg	3.26	1.01	1	A
Toxaphene	ND		ug/kg	32.6	9.13	1	A
cis-Chlordane	ND		ug/kg	2.17	0.606	1	A
trans-Chlordane	ND		ug/kg	2.17	0.574	1	A
Chlordane	ND		ug/kg	14.1	5.76	1	A

Project Name: 266-270 W. 96TH STREET**Lab Number:** L1817629**Project Number:** 170432001**Report Date:** 05/22/18**SAMPLE RESULTS**

Lab ID: L1817629-01

Date Collected: 05/15/18 12:40

Client ID: SB-06_0-2

Date Received: 05/15/18

Sample Location: MANHATTAN, NY

Field Prep: Not Specified

Sample Depth:

Parameter	Result	Qualifier	Units	RL	MDL	Dilution Factor	Column
Organochlorine Pesticides by GC - Westborough Lab							

Surrogate	% Recovery	Qualifier	Acceptance Criteria	Column
2,4,5,6-Tetrachloro-m-xylene	75		30-150	B
Decachlorobiphenyl	93		30-150	B
2,4,5,6-Tetrachloro-m-xylene	74		30-150	A
Decachlorobiphenyl	88		30-150	A

Project Name: 266-270 W. 96TH STREET
Project Number: 170432001

Lab Number: L1817629
Report Date: 05/22/18

SAMPLE RESULTS

Lab ID: L1817629-02
Client ID: SB-06_9-11
Sample Location: MANHATTAN, NY

Date Collected: 05/15/18 12:50
Date Received: 05/15/18
Field Prep: Not Specified

Sample Depth:

Matrix: Soil
Analytical Method: 1,8081B
Analytical Date: 05/17/18 15:26
Analyst: KEG
Percent Solids: 78%

Extraction Method: EPA 3546
Extraction Date: 05/16/18 18:15
Cleanup Method: EPA 3620B
Cleanup Date: 05/17/18

Parameter	Result	Qualifier	Units	RL	MDL	Dilution Factor	Column
Organochlorine Pesticides by GC - Westborough Lab							
Delta-BHC	ND		ug/kg	1.98	0.389	1	A
Lindane	ND		ug/kg	0.827	0.370	1	A
Alpha-BHC	ND		ug/kg	0.827	0.235	1	A
Beta-BHC	ND		ug/kg	1.98	0.753	1	A
Heptachlor	ND		ug/kg	0.992	0.445	1	A
Aldrin	ND		ug/kg	1.98	0.699	1	A
Heptachlor epoxide	ND		ug/kg	3.72	1.12	1	A
Endrin	ND		ug/kg	0.827	0.339	1	A
Endrin aldehyde	ND		ug/kg	2.48	0.868	1	A
Endrin ketone	ND		ug/kg	1.98	0.511	1	A
Dieldrin	ND		ug/kg	1.24	0.620	1	A
4,4'-DDE	ND		ug/kg	1.98	0.459	1	A
4,4'-DDD	ND		ug/kg	1.98	0.708	1	A
4,4'-DDT	ND		ug/kg	3.72	1.60	1	A
Endosulfan I	ND		ug/kg	1.98	0.469	1	A
Endosulfan II	ND		ug/kg	1.98	0.663	1	A
Endosulfan sulfate	ND		ug/kg	0.827	0.394	1	A
Methoxychlor	ND		ug/kg	3.72	1.16	1	A
Toxaphene	ND		ug/kg	37.2	10.4	1	A
cis-Chlordane	ND		ug/kg	2.48	0.691	1	A
trans-Chlordane	ND		ug/kg	2.48	0.655	1	A
Chlordane	ND		ug/kg	16.1	6.58	1	A

Project Name: 266-270 W. 96TH STREET
Project Number: 170432001

Lab Number: L1817629
Report Date: 05/22/18

SAMPLE RESULTS

Lab ID: L1817629-02
 Client ID: SB-06_9-11
 Sample Location: MANHATTAN, NY

Date Collected: 05/15/18 12:50
 Date Received: 05/15/18
 Field Prep: Not Specified

Sample Depth:

Parameter	Result	Qualifier	Units	RL	MDL	Dilution Factor	Column
Organochlorine Pesticides by GC - Westborough Lab							

Surrogate	% Recovery	Qualifier	Acceptance Criteria	Column
2,4,5,6-Tetrachloro-m-xylene	91		30-150	B
Decachlorobiphenyl	83		30-150	B
2,4,5,6-Tetrachloro-m-xylene	87		30-150	A
Decachlorobiphenyl	92		30-150	A

Project Name: 266-270 W. 96TH STREET
Project Number: 170432001

Lab Number: L1817629
Report Date: 05/22/18

Method Blank Analysis
Batch Quality Control

Analytical Method: 1,8081B
Analytical Date: 05/17/18 17:58
Analyst: KEG

Extraction Method: EPA 3546
Extraction Date: 05/16/18 18:15
Cleanup Method: EPA 3620B
Cleanup Date: 05/17/18

Parameter	Result	Qualifier	Units	RL	MDL	Column
Organochlorine Pesticides by GC - Westborough Lab for sample(s): 01-02 Batch: WG1116500-1						
Delta-BHC	ND		ug/kg	1.52	0.298	A
Lindane	ND		ug/kg	0.634	0.283	A
Alpha-BHC	ND		ug/kg	0.634	0.180	A
Beta-BHC	ND		ug/kg	1.52	0.577	A
Heptachlor	ND		ug/kg	0.760	0.341	A
Aldrin	ND		ug/kg	1.52	0.535	A
Heptachlor epoxide	ND		ug/kg	2.85	0.856	A
Endrin	ND		ug/kg	0.634	0.260	A
Endrin aldehyde	ND		ug/kg	1.90	0.665	A
Endrin ketone	ND		ug/kg	1.52	0.392	A
Dieldrin	ND		ug/kg	0.950	0.475	A
4,4'-DDE	ND		ug/kg	1.52	0.352	A
4,4'-DDD	ND		ug/kg	1.52	0.542	A
4,4'-DDT	ND		ug/kg	2.85	1.22	A
Endosulfan I	ND		ug/kg	1.52	0.359	A
Endosulfan II	ND		ug/kg	1.52	0.508	A
Endosulfan sulfate	ND		ug/kg	0.634	0.302	A
Methoxychlor	ND		ug/kg	2.85	0.887	A
Toxaphene	ND		ug/kg	28.5	7.98	A
cis-Chlordane	ND		ug/kg	1.90	0.530	A
trans-Chlordane	ND		ug/kg	1.90	0.502	A
Chlordane	ND		ug/kg	12.4	5.04	A

Project Name: 266-270 W. 96TH STREET
Project Number: 170432001

Lab Number: L1817629
Report Date: 05/22/18

Method Blank Analysis
Batch Quality Control

Analytical Method: 1,8081B
Analytical Date: 05/17/18 17:58
Analyst: KEG

Extraction Method: EPA 3546
Extraction Date: 05/16/18 18:15
Cleanup Method: EPA 3620B
Cleanup Date: 05/17/18

Parameter	Result	Qualifier	Units	RL	MDL	Column
Organochlorine Pesticides by GC - Westborough Lab for sample(s): 01-02 Batch: WG1116500-1						

Surrogate	%Recovery	Qualifier	Acceptance	
			Criteria	Column
2,4,5,6-Tetrachloro-m-xylene	95		30-150	B
Decachlorobiphenyl	100		30-150	B
2,4,5,6-Tetrachloro-m-xylene	88		30-150	A
Decachlorobiphenyl	92		30-150	A

Lab Control Sample Analysis

Batch Quality Control

Project Name: 266-270 W. 96TH STREET

Project Number: 170432001

Lab Number: L1817629

Report Date: 05/22/18

Parameter	LCS %Recovery	Qual	LCSD %Recovery	Qual	%Recovery Limits	RPD	Qual	RPD Limits	Column
Organochlorine Pesticides by GC - Westborough Lab Associated sample(s): 01-02 Batch: WG1116500-2 WG1116500-3									
Delta-BHC	95		98		30-150	3		30	A
Lindane	82		86		30-150	5		30	A
Alpha-BHC	88		92		30-150	4		30	A
Beta-BHC	79		82		30-150	4		30	A
Heptachlor	87		91		30-150	4		30	A
Aldrin	87		91		30-150	4		30	A
Heptachlor epoxide	86		90		30-150	5		30	A
Endrin	94		98		30-150	4		30	A
Endrin aldehyde	73		76		30-150	4		30	A
Endrin ketone	85		89		30-150	5		30	A
Dieldrin	94		99		30-150	5		30	A
4,4'-DDE	88		92		30-150	4		30	A
4,4'-DDD	87		94		30-150	8		30	A
4,4'-DDT	92		96		30-150	4		30	A
Endosulfan I	84		88		30-150	5		30	A
Endosulfan II	86		91		30-150	6		30	A
Endosulfan sulfate	88		90		30-150	2		30	A
Methoxychlor	81		87		30-150	7		30	A
cis-Chlordane	78		82		30-150	5		30	A
trans-Chlordane	73		80		30-150	9		30	A

Lab Control Sample Analysis Batch Quality Control

Project Name: 266-270 W. 96TH STREET
Project Number: 170432001

Lab Number: L1817629
Report Date: 05/22/18

Parameter	<i>LCS</i> %Recovery	<i>Qual</i>	<i>LCSD</i> %Recovery	<i>Qual</i>	<i>%Recovery</i> Limits	<i>RPD</i>	<i>Qual</i>	<i>RPD</i> Limits
-----------	-------------------------	-------------	--------------------------	-------------	----------------------------	------------	-------------	----------------------

Organochlorine Pesticides by GC - Westborough Lab Associated sample(s): 01-02 Batch: WG1116500-2 WG1116500-3

<i>Surrogate</i>	<i>LCS</i> %Recovery	<i>Qual</i>	<i>LCSD</i> %Recovery	<i>Qual</i>	<i>Acceptance</i> Criteria	<i>Column</i>
2,4,5,6-Tetrachloro-m-xylene	84		90		30-150	B
Decachlorobiphenyl	97		107		30-150	B
2,4,5,6-Tetrachloro-m-xylene	79		85		30-150	A
Decachlorobiphenyl	86		94		30-150	A

METALS

Project Name: 266-270 W. 96TH STREET

Lab Number: L1817629

Project Number: 170432001

Report Date: 05/22/18

SAMPLE RESULTS

Lab ID: L1817629-01
 Client ID: SB-06_0-2
 Sample Location: MANHATTAN, NY

Date Collected: 05/15/18 12:40
 Date Received: 05/15/18
 Field Prep: Not Specified

Sample Depth:
 Matrix: Soil
 Percent Solids: 90%

Parameter	Result	Qualifier	Units	RL	MDL	Dilution Factor	Date Prepared	Date Analyzed	Prep Method	Analytical Method	Analyst
Total Metals - Mansfield Lab											
Aluminum, Total	3930		mg/kg	8.52	2.30	2	05/21/18 07:20	05/21/18 18:01	EPA 3050B	1,6010C	MC
Antimony, Total	0.520	J	mg/kg	4.26	0.324	2	05/21/18 07:20	05/21/18 18:01	EPA 3050B	1,6010C	MC
Arsenic, Total	3.10		mg/kg	0.852	0.177	2	05/21/18 07:20	05/21/18 18:01	EPA 3050B	1,6010C	MC
Barium, Total	55.5		mg/kg	0.852	0.148	2	05/21/18 07:20	05/21/18 18:01	EPA 3050B	1,6010C	MC
Beryllium, Total	0.111	J	mg/kg	0.426	0.028	2	05/21/18 07:20	05/21/18 18:01	EPA 3050B	1,6010C	MC
Cadmium, Total	0.366	J	mg/kg	0.852	0.084	2	05/21/18 07:20	05/21/18 18:01	EPA 3050B	1,6010C	MC
Calcium, Total	12400		mg/kg	8.52	2.98	2	05/21/18 07:20	05/21/18 18:01	EPA 3050B	1,6010C	MC
Chromium, Total	7.28		mg/kg	0.852	0.082	2	05/21/18 07:20	05/21/18 18:01	EPA 3050B	1,6010C	MC
Cobalt, Total	3.91		mg/kg	1.70	0.141	2	05/21/18 07:20	05/21/18 18:01	EPA 3050B	1,6010C	MC
Copper, Total	24.4		mg/kg	0.852	0.220	2	05/21/18 07:20	05/21/18 18:01	EPA 3050B	1,6010C	MC
Iron, Total	10600		mg/kg	4.26	0.769	2	05/21/18 07:20	05/21/18 18:01	EPA 3050B	1,6010C	MC
Lead, Total	266		mg/kg	4.26	0.228	2	05/21/18 07:20	05/21/18 18:01	EPA 3050B	1,6010C	MC
Magnesium, Total	1560		mg/kg	8.52	1.31	2	05/21/18 07:20	05/21/18 18:01	EPA 3050B	1,6010C	MC
Manganese, Total	123		mg/kg	0.852	0.135	2	05/21/18 07:20	05/21/18 18:01	EPA 3050B	1,6010C	MC
Mercury, Total	0.797		mg/kg	0.070	0.015	1	05/17/18 07:00	05/17/18 20:06	EPA 7471B	1,7471B	EA
Nickel, Total	7.53		mg/kg	2.13	0.206	2	05/21/18 07:20	05/21/18 18:01	EPA 3050B	1,6010C	MC
Potassium, Total	1080		mg/kg	213	12.3	2	05/21/18 07:20	05/21/18 18:01	EPA 3050B	1,6010C	MC
Selenium, Total	1.51	J	mg/kg	1.70	0.220	2	05/21/18 07:20	05/21/18 18:01	EPA 3050B	1,6010C	MC
Silver, Total	ND		mg/kg	0.852	0.241	2	05/21/18 07:20	05/21/18 18:01	EPA 3050B	1,6010C	MC
Sodium, Total	106	J	mg/kg	170	2.68	2	05/21/18 07:20	05/21/18 18:01	EPA 3050B	1,6010C	MC
Thallium, Total	ND		mg/kg	1.70	0.268	2	05/21/18 07:20	05/21/18 18:01	EPA 3050B	1,6010C	MC
Vanadium, Total	10.7		mg/kg	0.852	0.173	2	05/21/18 07:20	05/21/18 18:01	EPA 3050B	1,6010C	MC
Zinc, Total	82.4		mg/kg	4.26	0.250	2	05/21/18 07:20	05/21/18 18:01	EPA 3050B	1,6010C	MC
General Chemistry - Mansfield Lab											
Chromium, Trivalent	7.3		mg/kg	0.89	0.89	1		05/21/18 18:01	NA	107,-	



Project Name: 266-270 W. 96TH STREET

Lab Number: L1817629

Project Number: 170432001

Report Date: 05/22/18

SAMPLE RESULTS

Lab ID: L1817629-02

Date Collected: 05/15/18 12:50

Client ID: SB-06_9-11

Date Received: 05/15/18

Sample Location: MANHATTAN, NY

Field Prep: Not Specified

Sample Depth:

Matrix: Soil

Percent Solids: 78%

Parameter	Result	Qualifier	Units	RL	MDL	Dilution Factor	Date Prepared	Date Analyzed	Prep Method	Analytical Method	Analyst
Total Metals - Mansfield Lab											
Aluminum, Total	9560		mg/kg	10.2	2.74	2	05/21/18 07:20	05/21/18 18:19	EPA 3050B	1,6010C	MC
Antimony, Total	ND		mg/kg	5.08	0.386	2	05/21/18 07:20	05/21/18 18:19	EPA 3050B	1,6010C	MC
Arsenic, Total	3.10		mg/kg	1.02	0.211	2	05/21/18 07:20	05/21/18 18:19	EPA 3050B	1,6010C	MC
Barium, Total	33.9		mg/kg	1.02	0.177	2	05/21/18 07:20	05/21/18 18:19	EPA 3050B	1,6010C	MC
Beryllium, Total	0.437	J	mg/kg	0.508	0.034	2	05/21/18 07:20	05/21/18 18:19	EPA 3050B	1,6010C	MC
Cadmium, Total	0.336	J	mg/kg	1.02	0.100	2	05/21/18 07:20	05/21/18 18:19	EPA 3050B	1,6010C	MC
Calcium, Total	698		mg/kg	10.2	3.56	2	05/21/18 07:20	05/21/18 18:19	EPA 3050B	1,6010C	MC
Chromium, Total	9.65		mg/kg	1.02	0.098	2	05/21/18 07:20	05/21/18 18:19	EPA 3050B	1,6010C	MC
Cobalt, Total	5.36		mg/kg	2.03	0.169	2	05/21/18 07:20	05/21/18 18:19	EPA 3050B	1,6010C	MC
Copper, Total	9.25		mg/kg	1.02	0.262	2	05/21/18 07:20	05/21/18 18:19	EPA 3050B	1,6010C	MC
Iron, Total	13000		mg/kg	5.08	0.918	2	05/21/18 07:20	05/21/18 18:19	EPA 3050B	1,6010C	MC
Lead, Total	8.27		mg/kg	5.08	0.272	2	05/21/18 07:20	05/21/18 18:19	EPA 3050B	1,6010C	MC
Magnesium, Total	1980		mg/kg	10.2	1.56	2	05/21/18 07:20	05/21/18 18:19	EPA 3050B	1,6010C	MC
Manganese, Total	113		mg/kg	1.02	0.162	2	05/21/18 07:20	05/21/18 18:19	EPA 3050B	1,6010C	MC
Mercury, Total	0.043	J	mg/kg	0.082	0.017	1	05/17/18 07:00	05/17/18 20:08	EPA 7471B	1,7471B	EA
Nickel, Total	11.5		mg/kg	2.54	0.246	2	05/21/18 07:20	05/21/18 18:19	EPA 3050B	1,6010C	MC
Potassium, Total	378		mg/kg	254	14.6	2	05/21/18 07:20	05/21/18 18:19	EPA 3050B	1,6010C	MC
Selenium, Total	0.813	J	mg/kg	2.03	0.262	2	05/21/18 07:20	05/21/18 18:19	EPA 3050B	1,6010C	MC
Silver, Total	ND		mg/kg	1.02	0.288	2	05/21/18 07:20	05/21/18 18:19	EPA 3050B	1,6010C	MC
Sodium, Total	51.7	J	mg/kg	203	3.20	2	05/21/18 07:20	05/21/18 18:19	EPA 3050B	1,6010C	MC
Thallium, Total	ND		mg/kg	2.03	0.320	2	05/21/18 07:20	05/21/18 18:19	EPA 3050B	1,6010C	MC
Vanadium, Total	13.0		mg/kg	1.02	0.206	2	05/21/18 07:20	05/21/18 18:19	EPA 3050B	1,6010C	MC
Zinc, Total	31.5		mg/kg	5.08	0.298	2	05/21/18 07:20	05/21/18 18:19	EPA 3050B	1,6010C	MC
General Chemistry - Mansfield Lab											
Chromium, Trivalent	9.6		mg/kg	1.0	1.0	1		05/21/18 18:19	NA	107,-	



Project Name: 266-270 W. 96TH STREET
Project Number: 170432001

Lab Number: L1817629
Report Date: 05/22/18

Method Blank Analysis Batch Quality Control

Parameter	Result Qualifier	Units	RL	MDL	Dilution Factor	Date Prepared	Date Analyzed	Analytical Method	Analyst
Total Metals - Mansfield Lab for sample(s): 01-02 Batch: WG1116592-1									
Mercury, Total	ND	mg/kg	0.083	0.018	1	05/17/18 07:00	05/17/18 19:17	1,7471B	EA

Prep Information

Digestion Method: EPA 7471B

Parameter	Result Qualifier	Units	RL	MDL	Dilution Factor	Date Prepared	Date Analyzed	Analytical Method	Analyst
Total Metals - Mansfield Lab for sample(s): 01-02 Batch: WG1117790-1									
Aluminum, Total	ND	mg/kg	4.00	1.08	1	05/21/18 07:20	05/21/18 17:52	1,6010C	MC
Antimony, Total	ND	mg/kg	2.00	0.152	1	05/21/18 07:20	05/21/18 17:52	1,6010C	MC
Arsenic, Total	ND	mg/kg	0.400	0.083	1	05/21/18 07:20	05/21/18 17:52	1,6010C	MC
Barium, Total	ND	mg/kg	0.400	0.070	1	05/21/18 07:20	05/21/18 17:52	1,6010C	MC
Beryllium, Total	ND	mg/kg	0.200	0.013	1	05/21/18 07:20	05/21/18 17:52	1,6010C	MC
Cadmium, Total	ND	mg/kg	0.400	0.039	1	05/21/18 07:20	05/21/18 17:52	1,6010C	MC
Calcium, Total	ND	mg/kg	4.00	1.40	1	05/21/18 07:20	05/21/18 17:52	1,6010C	MC
Chromium, Total	ND	mg/kg	0.400	0.038	1	05/21/18 07:20	05/21/18 17:52	1,6010C	MC
Cobalt, Total	ND	mg/kg	0.800	0.066	1	05/21/18 07:20	05/21/18 17:52	1,6010C	MC
Copper, Total	ND	mg/kg	0.400	0.103	1	05/21/18 07:20	05/21/18 17:52	1,6010C	MC
Iron, Total	ND	mg/kg	2.00	0.361	1	05/21/18 07:20	05/21/18 17:52	1,6010C	MC
Lead, Total	ND	mg/kg	2.00	0.107	1	05/21/18 07:20	05/21/18 17:52	1,6010C	MC
Magnesium, Total	ND	mg/kg	4.00	0.616	1	05/21/18 07:20	05/21/18 17:52	1,6010C	MC
Manganese, Total	ND	mg/kg	0.400	0.064	1	05/21/18 07:20	05/21/18 17:52	1,6010C	MC
Nickel, Total	ND	mg/kg	1.00	0.097	1	05/21/18 07:20	05/21/18 17:52	1,6010C	MC
Potassium, Total	ND	mg/kg	100	5.76	1	05/21/18 07:20	05/21/18 17:52	1,6010C	MC
Selenium, Total	0.164	J mg/kg	0.800	0.103	1	05/21/18 07:20	05/21/18 17:52	1,6010C	MC
Silver, Total	ND	mg/kg	0.400	0.113	1	05/21/18 07:20	05/21/18 17:52	1,6010C	MC
Sodium, Total	ND	mg/kg	80.0	1.26	1	05/21/18 07:20	05/21/18 17:52	1,6010C	MC
Thallium, Total	ND	mg/kg	0.800	0.126	1	05/21/18 07:20	05/21/18 17:52	1,6010C	MC
Vanadium, Total	ND	mg/kg	0.400	0.081	1	05/21/18 07:20	05/21/18 17:52	1,6010C	MC
Zinc, Total	ND	mg/kg	2.00	0.117	1	05/21/18 07:20	05/21/18 17:52	1,6010C	MC



Project Name: 266-270 W. 96TH STREET

Lab Number: L1817629

Project Number: 170432001

Report Date: 05/22/18

Method Blank Analysis Batch Quality Control

Prep Information

Digestion Method: EPA 3050B

Lab Control Sample Analysis

Batch Quality Control

Project Name: 266-270 W. 96TH STREET

Project Number: 170432001

Lab Number: L1817629

Report Date: 05/22/18

Parameter	LCS %Recovery	Qual	LCSD %Recovery	Qual	%Recovery Limits	RPD	Qual	RPD Limits
Total Metals - Mansfield Lab Associated sample(s): 01-02 Batch: WG1116592-2 SRM Lot Number: D098-540								
Mercury, Total	115		-		50-149	-		

Lab Control Sample Analysis

Batch Quality Control

Project Name: 266-270 W. 96TH STREET

Project Number: 170432001

Lab Number: L1817629

Report Date: 05/22/18

Parameter	LCS %Recovery	LCSD %Recovery	%Recovery Limits	RPD	RPD Limits
Total Metals - Mansfield Lab Associated sample(s): 01-02 Batch: WG1117790-2 SRM Lot Number: D098-540					
Aluminum, Total	58	-	47-153	-	
Antimony, Total	135	-	6-194	-	
Arsenic, Total	88	-	83-117	-	
Barium, Total	83	-	82-118	-	
Beryllium, Total	84	-	83-117	-	
Cadmium, Total	90	-	82-117	-	
Calcium, Total	91	-	81-118	-	
Chromium, Total	83	-	83-119	-	
Cobalt, Total	88	-	84-116	-	
Copper, Total	87	-	84-116	-	
Iron, Total	72	-	60-140	-	
Lead, Total	82	-	82-117	-	
Magnesium, Total	79	-	76-124	-	
Manganese, Total	84	-	82-118	-	
Nickel, Total	87	-	82-117	-	
Potassium, Total	70	-	69-131	-	
Selenium, Total	94	-	78-121	-	
Silver, Total	80	-	80-120	-	
Sodium, Total	78	-	74-126	-	
Thallium, Total	92	-	80-119	-	
Vanadium, Total	84	-	79-121	-	

Lab Control Sample Analysis

Batch Quality Control

Project Name: 266-270 W. 96TH STREET

Project Number: 170432001

Lab Number: L1817629

Report Date: 05/22/18

Parameter	LCS %Recovery	LCSD %Recovery	%Recovery Limits	RPD	RPD Limits
Total Metals - Mansfield Lab Associated sample(s): 01-02 Batch: WG1117790-2 SRM Lot Number: D098-540					
Zinc, Total	85	-	81-119	-	

Matrix Spike Analysis
Batch Quality Control

Project Name: 266-270 W. 96TH STREET

Lab Number: L1817629

Project Number: 170432001

Report Date: 05/22/18

Parameter	Native Sample	MS Added	MS Found	MS %Recovery	Qual	MSD Found	MSD %Recovery	Qual	Recovery Limits	RPD	Qual	RPD Limits
Total Metals - Mansfield Lab Associated sample(s): 01-02 QC Batch ID: WG1116592-3 QC Sample: L1817576-01 Client ID: MS Sample												
Mercury, Total	0.209	0.168	0.391	108		-	-		80-120	-		20

Matrix Spike Analysis Batch Quality Control

Project Name: 266-270 W. 96TH STREET

Lab Number: L1817629

Project Number: 170432001

Report Date: 05/22/18

Parameter	Native Sample	MS Added	MS Found	MS %Recovery	MSD Found	MSD %Recovery	Recovery Limits	RPD	RPD Limits
Total Metals - Mansfield Lab Associated sample(s): 01-02 QC Batch ID: WG1117790-3 QC Sample: L1817629-01 Client ID: SB-06_0-2									
Aluminum, Total	3930	170	7200	1920	Q	-	75-125	-	20
Antimony, Total	0.520J	42.6	38.0	89		-	75-125	-	20
Arsenic, Total	3.10	10.2	14.2	108		-	75-125	-	20
Barium, Total	55.5	170	240	108		-	75-125	-	20
Beryllium, Total	0.111J	4.26	3.92	92		-	75-125	-	20
Cadmium, Total	0.366J	4.35	4.41	101		-	75-125	-	20
Calcium, Total	12400	853	23400	1290	Q	-	75-125	-	20
Chromium, Total	7.28	17	27.2	117		-	75-125	-	20
Cobalt, Total	3.91	42.6	40.9	87		-	75-125	-	20
Copper, Total	24.4	21.3	53.0	134	Q	-	75-125	-	20
Iron, Total	10600	85.3	12400	2110	Q	-	75-125	-	20
Lead, Total	266.	43.5	460	446	Q	-	75-125	-	20
Magnesium, Total	1560	853	3420	218	Q	-	75-125	-	20
Manganese, Total	123.	42.6	210	204	Q	-	75-125	-	20
Nickel, Total	7.53	42.6	46.3	91		-	75-125	-	20
Potassium, Total	1080	853	2880	211	Q	-	75-125	-	20
Selenium, Total	1.51J	10.2	10.5	103		-	75-125	-	20
Silver, Total	ND	25.6	23.9	93		-	75-125	-	20
Sodium, Total	106.J	853	973	114		-	75-125	-	20
Thallium, Total	ND	10.2	8.34	82		-	75-125	-	20
Vanadium, Total	10.7	42.6	56.5	107		-	75-125	-	20

Matrix Spike Analysis
Batch Quality Control

Project Name: 266-270 W. 96TH STREET

Lab Number: L1817629

Project Number: 170432001

Report Date: 05/22/18

Parameter	Native Sample	MS Added	MS Found	MS %Recovery	MSD Found	MSD %Recovery	Recovery Limits	RPD	RPD Limits	
Total Metals - Mansfield Lab Associated sample(s): 01-02 QC Batch ID: WG1117790-3 QC Sample: L1817629-01 Client ID: SB-06_0-2										
Zinc, Total	82.4	42.6	165	194	Q	-	-	75-125	-	20

Lab Duplicate Analysis

Batch Quality Control

Project Name: 266-270 W. 96TH STREET

Project Number: 170432001

Lab Number: L1817629

Report Date: 05/22/18

Parameter	Native Sample	Duplicate Sample	Units	RPD	Qual	RPD Limits
Total Metals - Mansfield Lab Associated sample(s): 01-02 QC Batch ID: WG1116592-4 QC Sample: L1817576-01 Client ID: DUP Sample						
Mercury, Total	0.209	0.178	mg/kg	16		20

Lab Duplicate Analysis Batch Quality Control

Project Name: 266-270 W. 96TH STREET

Project Number: 170432001

Lab Number: L1817629

Report Date: 05/22/18

Parameter	Native Sample	Duplicate Sample	Units	RPD	RPD Limits
Total Metals - Mansfield Lab Associated sample(s): 01-02 QC Batch ID: WG1117790-4 QC Sample: L1817629-01 Client ID: SB-06_0-2					
Aluminum, Total	3930	7150	mg/kg	58	Q 20
Antimony, Total	0.520J	0.845J	mg/kg	NC	20
Arsenic, Total	3.10	4.98	mg/kg	47	Q 20
Barium, Total	55.5	96.5	mg/kg	54	Q 20
Beryllium, Total	0.111J	0.196J	mg/kg	NC	20
Cadmium, Total	0.366J	0.461J	mg/kg	NC	20
Calcium, Total	12400	21800	mg/kg	55	Q 20
Chromium, Total	7.28	12.6	mg/kg	54	Q 20
Cobalt, Total	3.91	5.76	mg/kg	38	Q 20
Copper, Total	24.4	33.5	mg/kg	31	Q 20
Iron, Total	10600	12400	mg/kg	16	20
Lead, Total	266.	517	mg/kg	64	Q 20
Magnesium, Total	1560	2880	mg/kg	59	Q 20
Manganese, Total	123.	189	mg/kg	42	Q 20
Nickel, Total	7.53	11.2	mg/kg	39	Q 20
Potassium, Total	1080	2010	mg/kg	60	Q 20
Selenium, Total	1.51J	1.14J	mg/kg	NC	20
Silver, Total	ND	ND	mg/kg	NC	20
Sodium, Total	106.J	155J	mg/kg	NC	20



Lab Duplicate Analysis

Batch Quality Control

Project Name: 266-270 W. 96TH STREET

Project Number: 170432001

Lab Number: L1817629

Report Date: 05/22/18

Parameter	Native Sample	Duplicate Sample	Units	RPD	RPD Limits
Total Metals - Mansfield Lab Associated sample(s): 01-02 QC Batch ID: WG1117790-4 QC Sample: L1817629-01 Client ID: SB-06_0-2					
Thallium, Total	ND	ND	mg/kg	NC	20
Vanadium, Total	10.7	17.3	mg/kg	47	Q 20
Zinc, Total	82.4	167	mg/kg	68	Q 20

INORGANICS & MISCELLANEOUS

Project Name: 266-270 W. 96TH STREET
Project Number: 170432001

Lab Number: L1817629
Report Date: 05/22/18

SAMPLE RESULTS

Lab ID: L1817629-01
Client ID: SB-06_0-2
Sample Location: MANHATTAN, NY

Date Collected: 05/15/18 12:40
Date Received: 05/15/18
Field Prep: Not Specified

Sample Depth:
Matrix: Soil

Parameter	Result	Qualifier	Units	RL	MDL	Dilution Factor	Date Prepared	Date Analyzed	Analytical Method	Analyst
General Chemistry - Westborough Lab										
Solids, Total	90.0		%	0.100	NA	1	-	05/17/18 12:38	121,2540G	RI
Cyanide, Total	ND		mg/kg	1.0	0.22	1	05/16/18 15:50	05/17/18 11:28	1,9010C/9012B	LH
Chromium, Hexavalent	ND		mg/kg	0.889	0.178	1	05/17/18 07:05	05/17/18 23:15	1,7196A	JD



Project Name: 266-270 W. 96TH STREET
Project Number: 170432001

Lab Number: L1817629
Report Date: 05/22/18

SAMPLE RESULTS

Lab ID: L1817629-02
Client ID: SB-06_9-11
Sample Location: MANHATTAN, NY

Date Collected: 05/15/18 12:50
Date Received: 05/15/18
Field Prep: Not Specified

Sample Depth:
Matrix: Soil

Parameter	Result	Qualifier	Units	RL	MDL	Dilution Factor	Date Prepared	Date Analyzed	Analytical Method	Analyst
General Chemistry - Westborough Lab										
Solids, Total	77.5		%	0.100	NA	1	-	05/17/18 12:38	121,2540G	RI
Cyanide, Total	ND		mg/kg	1.3	0.27	1	05/16/18 15:50	05/17/18 11:33	1,9010C/9012B	LH
Chromium, Hexavalent	ND		mg/kg	1.03	0.206	1	05/17/18 07:05	05/17/18 23:15	1,7196A	JD



Project Name: 266-270 W. 96TH STREET

Lab Number: L1817629

Project Number: 170432001

Report Date: 05/22/18

Method Blank Analysis
Batch Quality Control

Parameter	Result Qualifier	Units	RL	MDL	Dilution Factor	Date Prepared	Date Analyzed	Analytical Method	Analyst
General Chemistry - Westborough Lab for sample(s): 01-02 Batch: WG1116363-1									
Cyanide, Total	ND	mg/kg	0.84	0.18	1	05/16/18 15:50	05/17/18 11:04	1,9010C/9012B	LH
General Chemistry - Westborough Lab for sample(s): 01-02 Batch: WG1116653-1									
Chromium, Hexavalent	ND	mg/kg	0.800	0.160	1	05/17/18 07:05	05/17/18 23:15	1,7196A	JD

Lab Control Sample Analysis

Batch Quality Control

Project Name: 266-270 W. 96TH STREET

Project Number: 170432001

Lab Number: L1817629

Report Date: 05/22/18

Parameter	LCS		LCSD		%Recovery Limits	RPD	Qual	RPD Limits
	%Recovery	Qual	%Recovery	Qual				
General Chemistry - Westborough Lab Associated sample(s): 01-02 Batch: WG1116363-2 WG1116363-3								
Cyanide, Total	64	Q	60	Q	80-120	11		35
General Chemistry - Westborough Lab Associated sample(s): 01-02 Batch: WG1116653-2								
Chromium, Hexavalent	87		-		80-120	-		20

Matrix Spike Analysis Batch Quality Control

Project Name: 266-270 W. 96TH STREET

Lab Number: L1817629

Project Number: 170432001

Report Date: 05/22/18

Parameter	Native Sample	MS Added	MS Found	MS %Recovery	MS Qual	MSD Found	MSD %Recovery	MSD Qual	Recovery Limits	RPD	RPD Qual	RPD Limits
General Chemistry - Westborough Lab Associated sample(s): 01-02 QC Batch ID: WG1116363-4 WG1116363-5 QC Sample: L1817629-01 Client ID: SB-06_0-2												
Cyanide, Total	ND	10	8.4	81		8.7	80		75-125	4		35
General Chemistry - Westborough Lab Associated sample(s): 01-02 QC Batch ID: WG1116653-4 QC Sample: L1817937-04 Client ID: MS Sample												
Chromium, Hexavalent	ND	1070	1110	103		-	-		75-125	-		20

Lab Duplicate Analysis

Batch Quality Control

Project Name: 266-270 W. 96TH STREET

Project Number: 170432001

Lab Number: L1817629

Report Date: 05/22/18

Parameter	Native Sample	Duplicate Sample	Units	RPD	Qual	RPD Limits
General Chemistry - Westborough Lab Associated sample(s): 01-02 QC Batch ID: WG1116653-6 QC Sample: L1817937-04 Client ID: DUP Sample						
Chromium, Hexavalent	ND	ND	mg/kg	NC		20
General Chemistry - Westborough Lab Associated sample(s): 01-02 QC Batch ID: WG1116836-1 QC Sample: L1817648-02 Client ID: DUP Sample						
Solids, Total	75.3	68.8	%	9		20

Project Name: 266-270 W. 96TH STREET
Project Number: 170432001

Serial_No:05221814:47
Lab Number: L1817629
Report Date: 05/22/18

Sample Receipt and Container Information

Were project specific reporting limits specified? YES

Cooler Information

Cooler **Custody Seal**
A Absent

Container Information

Container ID	Container Type	Cooler	Initial pH	Final pH	Temp deg C	Pres	Seal	Frozen Date/Time	Analysis(*)
L1817629-01A	5 gram Encore Sampler	A	NA		2.8	Y	Absent		NYTCL-8260HLW(14)
L1817629-01B	5 gram Encore Sampler	A	NA		2.8	Y	Absent		NYTCL-8260HLW(14)
L1817629-01C	5 gram Encore Sampler	A	NA		2.8	Y	Absent		NYTCL-8260HLW(14)
L1817629-01D	Plastic 2oz unpreserved for TS	A	NA		2.8	Y	Absent		TS(7)
L1817629-01E	Metals Only-Glass 60mL/2oz unpreserved	A	NA		2.8	Y	Absent		BE-TI(180),AS-TI(180),BA-TI(180),AG-TI(180),AL-TI(180),CR-TI(180),NI-TI(180),TL-TI(180),CU-TI(180),PB-TI(180),SB-TI(180),SE-TI(180),ZN-TI(180),CO-TI(180),V-TI(180),FE-TI(180),HG-T(28),MG-TI(180),MN-TI(180),CA-TI(180),CD-TI(180),K-TI(180),NA-TI(180)
L1817629-01F	Glass 120ml/4oz unpreserved	A	NA		2.8	Y	Absent		TCN-9010(14),HEXCR-7196(30)
L1817629-01G	Glass 250ml/8oz unpreserved	A	NA		2.8	Y	Absent		NYTCL-8270(14),NYTCL-8081(14),NYTCL-8082(14)
L1817629-01X	Vial MeOH preserved split	A	NA		2.8	Y	Absent		NYTCL-8260HLW(14)
L1817629-01Y	Vial Water preserved split	A	NA		2.8	Y	Absent	16-MAY-18 10:20	NYTCL-8260HLW(14)
L1817629-01Z	Vial Water preserved split	A	NA		2.8	Y	Absent	16-MAY-18 10:20	NYTCL-8260HLW(14)
L1817629-02A	5 gram Encore Sampler	A	NA		2.8	Y	Absent		NYTCL-8260HLW(14)
L1817629-02B	5 gram Encore Sampler	A	NA		2.8	Y	Absent		NYTCL-8260HLW(14)
L1817629-02C	5 gram Encore Sampler	A	NA		2.8	Y	Absent		NYTCL-8260HLW(14)
L1817629-02D	Plastic 2oz unpreserved for TS	A	NA		2.8	Y	Absent		TS(7)
L1817629-02E	Metals Only-Glass 60mL/2oz unpreserved	A	NA		2.8	Y	Absent		BE-TI(180),AS-TI(180),BA-TI(180),AG-TI(180),AL-TI(180),CR-TI(180),NI-TI(180),TL-TI(180),CU-TI(180),PB-TI(180),SB-TI(180),SE-TI(180),ZN-TI(180),CO-TI(180),V-TI(180),FE-TI(180),HG-T(28),MG-TI(180),MN-TI(180),CA-TI(180),CD-TI(180),K-TI(180),NA-TI(180)
L1817629-02F	Glass 120ml/4oz unpreserved	A	NA		2.8	Y	Absent		TCN-9010(14),HEXCR-7196(30)
L1817629-02G	Glass 250ml/8oz unpreserved	A	NA		2.8	Y	Absent		NYTCL-8270(14),NYTCL-8081(14),NYTCL-8082(14)

*Values in parentheses indicate holding time in days



Project Name: 266-270 W. 96TH STREET
Project Number: 170432001

Serial_No:05221814:47
Lab Number: L1817629
Report Date: 05/22/18

Container Information

Container ID	Container Type	Cooler	Initial pH	Final pH	Temp deg C	Pres	Seal	Frozen Date/Time	Analysis(*)
L1817629-02X	Vial MeOH preserved split	A	NA		2.8	Y	Absent		NYTCL-8260HLW(14)
L1817629-02Y	Vial Water preserved split	A	NA		2.8	Y	Absent	16-MAY-18 10:20	NYTCL-8260HLW(14)
L1817629-02Z	Vial Water preserved split	A	NA		2.8	Y	Absent	16-MAY-18 10:20	NYTCL-8260HLW(14)
L1817629-03A	Vial HCl preserved	A	NA		2.8	Y	Absent		NYTCL-8260(14)
L1817629-03B	Vial HCl preserved	A	NA		2.8	Y	Absent		NYTCL-8260(14)

Project Name: 266-270 W. 96TH STREET
Project Number: 170432001

Lab Number: L1817629
Report Date: 05/22/18

GLOSSARY

Acronyms

EDL	- Estimated Detection Limit: This value represents the level to which target analyte concentrations are reported as estimated values, when those target analyte concentrations are quantified below the reporting limit (RL). The EDL includes any adjustments from dilutions, concentrations or moisture content, where applicable. The use of EDLs is specific to the analysis of PAHs using Solid-Phase Microextraction (SPME).
EPA	- Environmental Protection Agency.
LCS	- Laboratory Control Sample: A sample matrix, free from the analytes of interest, spiked with verified known amounts of analytes or a material containing known and verified amounts of analytes.
LCSD	- Laboratory Control Sample Duplicate: Refer to LCS.
LFB	- Laboratory Fortified Blank: A sample matrix, free from the analytes of interest, spiked with verified known amounts of analytes or a material containing known and verified amounts of analytes.
MDL	- Method Detection Limit: This value represents the level to which target analyte concentrations are reported as estimated values, when those target analyte concentrations are quantified below the reporting limit (RL). The MDL includes any adjustments from dilutions, concentrations or moisture content, where applicable.
MS	- Matrix Spike Sample: A sample prepared by adding a known mass of target analyte to a specified amount of matrix sample for which an independent estimate of target analyte concentration is available.
MSD	- Matrix Spike Sample Duplicate: Refer to MS.
NA	- Not Applicable.
NC	- Not Calculated: Term is utilized when one or more of the results utilized in the calculation are non-detect at the parameter's reporting unit.
NDPA/DPA	- N-Nitrosodiphenylamine/Diphenylamine.
NI	- Not Ignitable.
NP	- Non-Plastic: Term is utilized for the analysis of Atterberg Limits in soil.
RL	- Reporting Limit: The value at which an instrument can accurately measure an analyte at a specific concentration. The RL includes any adjustments from dilutions, concentrations or moisture content, where applicable.
RPD	- Relative Percent Difference: The results from matrix and/or matrix spike duplicates are primarily designed to assess the precision of analytical results in a given matrix and are expressed as relative percent difference (RPD). Values which are less than five times the reporting limit for any individual parameter are evaluated by utilizing the absolute difference between the values; although the RPD value will be provided in the report.
SRM	- Standard Reference Material: A reference sample of a known or certified value that is of the same or similar matrix as the associated field samples.
STLP	- Semi-dynamic Tank Leaching Procedure per EPA Method 1315.
TIC	- Tentatively Identified Compound: A compound that has been identified to be present and is not part of the target compound list (TCL) for the method and/or program. All TICs are qualitatively identified and reported as estimated concentrations.

Footnotes

- 1 - The reference for this analyte should be considered modified since this analyte is absent from the target analyte list of the original method.

Terms

Analytical Method: Both the document from which the method originates and the analytical reference method. (Example: EPA 8260B is shown as 1,8260B.) The codes for the reference method documents are provided in the References section of the Addendum.

Final pH: As it pertains to Sample Receipt & Container Information section of the report, Final pH reflects pH of container determined after adjustment at the laboratory, if applicable. If no adjustment required, value reflects Initial pH.

Frozen Date/Time: With respect to Volatile Organics in soil, Frozen Date/Time reflects the date/time at which associated Reagent Water-preserved vials were initially frozen. Note: If frozen date/time is beyond 48 hours from sample collection, value will be reflected in 'bold'.

Initial pH: As it pertains to Sample Receipt & Container Information section of the report, Initial pH reflects pH of container determined upon receipt, if applicable.

Total: With respect to Organic analyses, a 'Total' result is defined as the summation of results for individual isomers or Aroclors. If a 'Total' result is requested, the results of its individual components will also be reported. This is applicable to 'Total' results for methods 8260, 8081 and 8082.

Data Qualifiers

- A** - Spectra identified as "Aldol Condensation Product".
- B** - The analyte was detected above the reporting limit in the associated method blank. Flag only applies to associated field samples that have detectable concentrations of the analyte at less than ten times (10x) the concentration found in the blank. For MCP-related

Report Format: DU Report with 'J' Qualifiers



Project Name: 266-270 W. 96TH STREET
Project Number: 170432001

Lab Number: L1817629
Report Date: 05/22/18

Data Qualifiers

projects, flag only applies to associated field samples that have detectable concentrations of the analyte at less than ten times (10x) the concentration found in the blank. For DOD-related projects, flag only applies to associated field samples that have detectable concentrations of the analyte at less than ten times (10x) the concentration found in the blank AND the analyte was detected above one-half the reporting limit (or above the reporting limit for common lab contaminants) in the associated method blank. For NJ-Air-related projects, flag only applies to associated field samples that have detectable concentrations of the analyte above the reporting limit. For NJ-related projects (excluding Air), flag only applies to associated field samples that have detectable concentrations of the analyte, which was detected above the reporting limit in the associated method blank or above five times the reporting limit for common lab contaminants (Phthalates, Acetone, Methylene Chloride, 2-Butanone).

- C** - Co-elution: The target analyte co-elutes with a known lab standard (i.e. surrogate, internal standards, etc.) for co-extracted analyses.
- D** - Concentration of analyte was quantified from diluted analysis. Flag only applies to field samples that have detectable concentrations of the analyte.
- E** - Concentration of analyte exceeds the range of the calibration curve and/or linear range of the instrument.
- G** - The concentration may be biased high due to matrix interferences (i.e. co-elution) with non-target compound(s). The result should be considered estimated.
- H** - The analysis of pH was performed beyond the regulatory-required holding time of 15 minutes from the time of sample collection.
- I** - The lower value for the two columns has been reported due to obvious interference.
- M** - Reporting Limit (RL) exceeds the MCP CAM Reporting Limit for this analyte.
- NJ** - Presumptive evidence of compound. This represents an estimated concentration for Tentatively Identified Compounds (TICs), where the identification is based on a mass spectral library search.
- P** - The RPD between the results for the two columns exceeds the method-specified criteria.
- Q** - The quality control sample exceeds the associated acceptance criteria. For DOD-related projects, LCS and/or Continuing Calibration Standard exceedences are also qualified on all associated sample results. Note: This flag is not applicable for matrix spike recoveries when the sample concentration is greater than 4x the spike added or for batch duplicate RPD when the sample concentrations are less than 5x the RL. (Metals only.)
- R** - Analytical results are from sample re-analysis.
- RE** - Analytical results are from sample re-extraction.
- S** - Analytical results are from modified screening analysis.
- J** - Estimated value. The Target analyte concentration is below the quantitation limit (RL), but above the Method Detection Limit (MDL) or Estimated Detection Limit (EDL) for SPME-related analyses. This represents an estimated concentration for Tentatively Identified Compounds (TICs).
- ND** - Not detected at the method detection limit (MDL) for the sample, or estimated detection limit (EDL) for SPME-related analyses.

Report Format: DU Report with 'J' Qualifiers



Project Name: 266-270 W. 96TH STREET
Project Number: 170432001

Lab Number: L1817629
Report Date: 05/22/18

REFERENCES

- 1 Test Methods for Evaluating Solid Waste: Physical/Chemical Methods. EPA SW-846. Third Edition. Updates I - IV, 2007.
- 107 Alpha Analytical - In-house calculation method.
- 121 Standard Methods for the Examination of Water and Wastewater. APHA-AWWA-WEF. Standard Methods Online.

LIMITATION OF LIABILITIES

Alpha Analytical performs services with reasonable care and diligence normal to the analytical testing laboratory industry. In the event of an error, the sole and exclusive responsibility of Alpha Analytical shall be to re-perform the work at it's own expense. In no event shall Alpha Analytical be held liable for any incidental, consequential or special damages, including but not limited to, damages in any way connected with the use of, interpretation of, information or analysis provided by Alpha Analytical.

We strongly urge our clients to comply with EPA protocol regarding sample volume, preservation, cooling, containers, sampling procedures, holding time and splitting of samples in the field.



Certification Information

The following analytes are not included in our Primary NELAP Scope of Accreditation:

Westborough Facility

EPA 624: m/p-xylene, o-xylene

EPA 8260C: NPW: 1,2,4,5-Tetramethylbenzene; 4-Ethyltoluene, Azobenzene; SCM: Iodomethane (methyl iodide), Methyl methacrylate, 1,2,4,5-Tetramethylbenzene; 4-Ethyltoluene.

EPA 8270D: NPW: Dimethylnaphthalene, 1,4-Diphenylhydrazine; SCM: Dimethylnaphthalene, 1,4-Diphenylhydrazine.

EPA 300: DW: Bromide

EPA 6860: SCM: Perchlorate

EPA 9010: NPW and SCM: Amenable Cyanide Distillation

SM4500: NPW: Amenable Cyanide, Dissolved Oxygen; SCM: Total Phosphorus, TKN, NO₂, NO₃.

Mansfield Facility

SM 2540D: TSS

EPA 8082A: NPW: PCB: 1, 5, 31, 87,101, 110, 141, 151, 153, 180, 183, 187.

EPA TO-15: Halothane, 2,4,4-Trimethyl-2-pentene, 2,4,4-Trimethyl-1-pentene, Thiophene, 2-Methylthiophene,

3-Methylthiophene, 2-Ethylthiophene, 1,2,3-Trimethylbenzene, Indan, Indene, 1,2,4,5-Tetramethylbenzene, Benzothiophene, 1-Methylnaphthalene.

Biological Tissue Matrix: EPA 3050B

The following analytes are included in our Massachusetts DEP Scope of Accreditation

Westborough Facility:

Drinking Water

EPA 300.0: Chloride, Nitrate-N, Fluoride, Sulfate; **EPA 353.2:** Nitrate-N, Nitrite-N; **SM4500NO3-F:** Nitrate-N, Nitrite-N; **SM4500F-C, SM4500CN-CE,**

EPA 180.1, SM2130B, SM4500CI-D, SM2320B, SM2540C, SM4500H-B

EPA 332: Perchlorate; **EPA 524.2:** THMs and VOCs; **EPA 504.1:** EDB, DBCP.

Microbiology: **SM9215B; SM9223-P/A, SM9223B-Colilert-QT, SM9222D.**

Non-Potable Water

SM4500H,B, EPA 120.1, SM2510B, SM2540C, SM2320B, SM4500CL-E, SM4500F-BC, SM4500NH3-BH: Ammonia-N and Kjeldahl-N, **EPA 350.1:**

Ammonia-N, **LACHAT 10-107-06-1-B:** Ammonia-N, **EPA 351.1, SM4500NO3-F, EPA 353.2:** Nitrate-N, **EPA 351.1, SM4500P-E, SM4500P-B, E,**

SM4500SO4-E, SM5220D, EPA 410.4, SM5210B, SM5310C, SM4500CL-D, EPA 1664, EPA 420.1, SM4500-CN-CE, SM2540D.

EPA 624: Volatile Halocarbons & Aromatics,

EPA 608: Chlordane, Toxaphene, Aldrin, alpha-BHC, beta-BHC, gamma-BHC, delta-BHC, Dieldrin, DDD, DDE, DDT, Endosulfan I, Endosulfan II, Endosulfan sulfate, Endrin, Endrin Aldehyde, Heptachlor, Heptachlor Epoxide, PCBs

EPA 625: SVOC (Acid/Base/Neutral Extractables), **EPA 600/4-81-045:** PCB-Oil.

Microbiology: **SM9223B-Colilert-QT; Enterolert-QT, SM9221E, SM9222D.**

Mansfield Facility:

Drinking Water

EPA 200.7: Al, Ba, Be, Cd, Cr, Cu, Mn, Ni, Na, Ag, Ca, Zn. **EPA 200.8:** Al, Sb, As, Ba, Be, Cd, Cr, Cu, Pb, Mn, Ni, Se, Ag, TL, Zn. **EPA 245.1 Hg.**

EPA 522.

Non-Potable Water

EPA 200.7: Al, Sb, As, Be, Cd, Ca, Cr, Co, Cu, Fe, Pb, Mg, Mn, Mo, Ni, K, Se, Ag, Na, Sr, TL, Ti, V, Zn.

EPA 200.8: Al, Sb, As, Be, Cd, Cr, Cu, Pb, Mn, Ni, Se, Ag, TL, Zn.

EPA 245.1 Hg.

SM2340B

For a complete listing of analytes and methods, please contact your Alpha Project Manager.

 NEW YORK CHAIN OF CUSTODY Westborough, MA 01581 8 Walkup Dr. TEL: 508-898-8220 FAX: 508-898-8193	Service Centers Mahwah, NJ 07430: 35 Whitney Rd, Suite 5 Albany, NY 12205: 14 Walker Way Tonawanda, NY 14150: 275 Cooper Ave, Suite 105	Page <u>1</u>	Date Rec'd in Lab <u>5/16/18</u>	ALPHA Job # <u>41817629</u>																																																
		of <u>1</u>																																																		
Project Information Project Name: <u>266-270 W 96th Street</u> Project Location: <u>Manhattan, NY</u> Project # <u>170432001</u> (Use Project name as Project #) <input type="checkbox"/>			Deliverables: <input type="checkbox"/> ASP-A <input checked="" type="checkbox"/> ASP-B <input type="checkbox"/> EQulS (1 File) <input type="checkbox"/> EQulS (4 File) <input type="checkbox"/> Other																																																	
Client Information Client: <u>Langan Engineering</u> Address: <u>300 W 31st Street</u> <u>Manhattan NY</u> Phone: <u>212-479-5400</u> Fax: Email: <u>bgachenaur@langan.com</u>			Regulatory Requirement <input type="checkbox"/> NY TOGS <input type="checkbox"/> NY Part 375 <input type="checkbox"/> AWQ Standards <input type="checkbox"/> NY CP-51 <input type="checkbox"/> NY Restricted Use <input type="checkbox"/> Other <input checked="" type="checkbox"/> NY Unrestricted Use <input type="checkbox"/> NYC Sewer Discharge																																																	
Project Manager: <u>Brian Gachenaur</u> ALPHAQuote #: Turn-Around Time Standard <input checked="" type="checkbox"/> Due Date: Rush (only if pre approved) <input type="checkbox"/> # of Days:			Billing Information <input type="checkbox"/> Same as Client Info PO #																																																	
These samples have been previously analyzed by Alpha <input type="checkbox"/> Other project specific requirements/comments: Please specify Metals or TAL.			Disposal Site Information Please identify below location of applicable disposal facilities. Disposal Facility: <input type="checkbox"/> NJ <input type="checkbox"/> NY <input type="checkbox"/> Other:																																																	
ALPHA Lab ID (Lab Use Only) Sample ID Collection (Date, Time) Sample Matrix Sampler's Initials			ANALYSIS																																																	
			VOLS 8860 SVOLCS 8270 Pesticides/PUBS 5031 Hex/Trivalent Arsenic Metals 6010 Cyanide																																																	
<table border="1" style="width:100%; border-collapse: collapse;"> <thead> <tr> <th>ALPHA Lab ID (Lab Use Only)</th> <th>Sample ID</th> <th>Collection (Date, Time)</th> <th>Sample Matrix</th> <th>Sampler's Initials</th> <th>VOLS 8860</th> <th>SVOLCS 8270</th> <th>Pesticides/PUBS 5031</th> <th>Hex/Trivalent Arsenic</th> <th>Metals 6010</th> <th>Cyanide</th> <th>Sample Specific Comments</th> </tr> </thead> <tbody> <tr> <td>17629-01</td> <td>SB-06-0-2</td> <td>5/15/18 12:40</td> <td>Soil</td> <td>KT</td> <td>✓</td> <td>✓</td> <td>✓</td> <td>✓</td> <td>✓</td> <td>✓</td> <td></td> </tr> <tr> <td>-02</td> <td>SB-06-9-11</td> <td>5/15/18 12:50</td> <td>Soil</td> <td>KT</td> <td>✓</td> <td>✓</td> <td>✓</td> <td>✓</td> <td>✓</td> <td>✓</td> <td></td> </tr> <tr> <td>-03</td> <td>Trip Blank</td> <td>5/15/18 13:00</td> <td>Water</td> <td>RT</td> <td>✓</td> <td></td> <td></td> <td></td> <td></td> <td></td> <td></td> </tr> </tbody> </table>			ALPHA Lab ID (Lab Use Only)	Sample ID	Collection (Date, Time)	Sample Matrix	Sampler's Initials	VOLS 8860	SVOLCS 8270	Pesticides/PUBS 5031	Hex/Trivalent Arsenic	Metals 6010	Cyanide	Sample Specific Comments	17629-01	SB-06-0-2	5/15/18 12:40	Soil	KT	✓	✓	✓	✓	✓	✓		-02	SB-06-9-11	5/15/18 12:50	Soil	KT	✓	✓	✓	✓	✓	✓		-03	Trip Blank	5/15/18 13:00	Water	RT	✓							Sample Filtration <input type="checkbox"/> Done <input type="checkbox"/> Lab to do <input type="checkbox"/> Lab to do (Please Specify below)	
			ALPHA Lab ID (Lab Use Only)	Sample ID	Collection (Date, Time)	Sample Matrix	Sampler's Initials	VOLS 8860	SVOLCS 8270	Pesticides/PUBS 5031	Hex/Trivalent Arsenic	Metals 6010	Cyanide	Sample Specific Comments																																						
			17629-01	SB-06-0-2	5/15/18 12:40	Soil	KT	✓	✓	✓	✓	✓	✓																																							
			-02	SB-06-9-11	5/15/18 12:50	Soil	KT	✓	✓	✓	✓	✓	✓																																							
-03	Trip Blank	5/15/18 13:00	Water	RT	✓																																															
Preservative Code: A = None B = HCl C = HNO ₃ D = H ₂ SO ₄ E = NaOH F = MeOH G = NaHSO ₄ H = Na ₂ S ₂ O ₃ K/E = Zn Ac/NaOH O = Other			Container Code: P = Plastic A = Amber Glass V = Vial G = Glass B = Bacteria Cup C = Cube O = Other E = Encore D = BOD Bottle																																																	
Westboro: Certification No: MA935 Mansfield: Certification No: MA015			Container Type Preservative																																																	
Relinquished By: <u>[Signature]</u> Date/Time: <u>5/15/18 13:47</u>			Received By: <u>[Signature]</u> Date/Time: <u>5/15/18 13:47</u>																																																	
Relinquished By: <u>[Signature]</u> Date/Time: <u>5/15/18 17:57</u>			Received By: <u>[Signature]</u> Date/Time: <u>5/15/18 18:30</u>																																																	
Relinquished By: <u>[Signature]</u> Date/Time: <u>5/16/18 00:40</u>			Received By: <u>[Signature]</u> Date/Time: <u>5/16/18 00:40</u>																																																	



ANALYTICAL REPORT

Lab Number:	L1817911
Client:	Langan Engineering & Environmental 21 Penn Plaza 360 W. 31st Street, 8th Floor New York, NY 10001-2727
ATTN:	Brian Gochenaur
Phone:	(212) 479-5590
Project Name:	266-270 W. 96TH STREET
Project Number:	170432001
Report Date:	05/24/18

The original project report/data package is held by Alpha Analytical. This report/data package is paginated and should be reproduced only in its entirety. Alpha Analytical holds no responsibility for results and/or data that are not consistent with the original.

Certifications & Approvals: MA (M-MA030), NH NELAP (2062), CT (PH-0141), DoD (L2474), FL (E87814), IL (200081), LA (85084), ME (MA00030), MD (350), NJ (MA015), NY (11627), NC (685), OH (CL106), PA (68-02089), RI (LAO00299), TX (T104704419), VT (VT-0015), VA (460194), WA (C954), US Army Corps of Engineers, USDA (Permit #P330-17-00150), USFWS (Permit #206964).

320 Forbes Boulevard, Mansfield, MA 02048-1806
508-822-9300 (Fax) 508-822-3288 800-624-9220 - www.alphalab.com



Project Name: 266-270 W. 96TH STREET
Project Number: 170432001

Lab Number: L1817911
Report Date: 05/24/18

Alpha Sample ID	Client ID	Matrix	Sample Location	Collection Date/Time	Receive Date
L1817911-01	SV03_051618	SOIL_VAPOR	MANHATTAN, NY	05/16/18 14:00	05/16/18
L1817911-02	SV04_051618	SOIL_VAPOR	MANHATTAN, NY	05/16/18 15:15	05/16/18
L1817911-03	SV05_051618	SOIL_VAPOR	MANHATTAN, NY	05/16/18 12:00	05/16/18
L1817911-04	SV06_051618	SOIL_VAPOR	MANHATTAN, NY	05/16/18 12:00	05/16/18
L1817911-05	AA01_051618	AIR	MANHATTAN, NY	05/16/18 15:15	05/16/18
L1817911-06	UNUSED CAN #183	SOIL_VAPOR	MANHATTAN, NY		05/16/18
L1817911-07	UNUSED CAN #421	SOIL_VAPOR	MANHATTAN, NY		05/16/18

Project Name: 266-270 W. 96TH STREET
Project Number: 170432001

Lab Number: L1817911
Report Date: 05/24/18

Case Narrative

The samples were received in accordance with the Chain of Custody and no significant deviations were encountered during the preparation or analysis unless otherwise noted. Sample Receipt, Container Information, and the Chain of Custody are located at the back of the report.

Results contained within this report relate only to the samples submitted under this Alpha Lab Number and meet NELAP requirements for all NELAP accredited parameters unless otherwise noted in the following narrative. The data presented in this report is organized by parameter (i.e. VOC, SVOC, etc.). Sample specific Quality Control data (i.e. Surrogate Spike Recovery) is reported at the end of the target analyte list for each individual sample, followed by the Laboratory Batch Quality Control at the end of each parameter. Tentatively Identified Compounds (TICs), if requested, are reported for compounds identified to be present and are not part of the method/program Target Compound List, even if only a subset of the TCL are being reported. If a sample was re-analyzed or re-extracted due to a required quality control corrective action and if both sets of data are reported, the Laboratory ID of the re-analysis or re-extraction is designated with an "R" or "RE", respectively. When multiple Batch Quality Control elements are reported (e.g. more than one LCS), the associated samples for each element are noted in the grey shaded header line of each data table. Any Laboratory Batch, Sample Specific % recovery or RPD value that is outside the listed Acceptance Criteria is bolded in the report. All specific QC information is also incorporated in the Data Usability format of our Data Merger tool where it can be reviewed along with any associated usability implications. Soil/sediments, solids and tissues are reported on a dry weight basis unless otherwise noted. Definitions of all data qualifiers and acronyms used in this report are provided in the Glossary located at the back of the report.

In reference to questions H (CAM) or 4 (RCP) when "NO" is checked, the performance criteria for CAM and RCP methods allow for some quality control failures to occur and still be within method compliance. In these instances the specific failure is not narrated but noted in the associated QC table. The information is also incorporated in the Data Usability format of our Data Merger tool where it can be reviewed along with any associated usability implications.

Please see the associated ADEx data file for a comparison of laboratory reporting limits that were achieved with the regulatory Numerical Standards requested on the Chain of Custody.

HOLD POLICY

For samples submitted on hold, Alpha's policy is to hold samples (with the exception of Air canisters) free of charge for 21 calendar days from the date the project is completed. After 21 calendar days, we will dispose of all samples submitted including those put on hold unless you have contacted your Client Service Representative and made arrangements for Alpha to continue to hold the samples. Air canisters will be disposed after 3 business days from the date the project is completed.

Please contact Client Services at 800-624-9220 with any questions.

Project Name: 266-270 W. 96TH STREET
Project Number: 170432001

Lab Number: L1817911
Report Date: 05/24/18

Case Narrative (continued)

Volatile Organics in Air

Canisters were released from the laboratory on May 16, 2018. The canister certification results are provided as an addendum.

L1817911-01, -03 and -04: The samples have elevated detection limits due to the dilution required by the elevated concentrations of target compounds in the samples.

L1817911-03 results for Acetone should be considered estimated due to co-elution with a non-target peak.

The WG1118832-3 LCS recovery for benzyl chloride (137%) is above the upper 130% acceptance limit. All samples associated with this LCS do not have reportable amounts of this analyte.

I, the undersigned, attest under the pains and penalties of perjury that, to the best of my knowledge and belief and based upon my personal inquiry of those responsible for providing the information contained in this analytical report, such information is accurate and complete. This certificate of analysis is not complete unless this page accompanies any and all pages of this report.

Authorized Signature:  Christopher J. Anderson

Title: Technical Director/Representative

Date: 05/24/18

AIR

Project Name: 266-270 W. 96TH STREET
Project Number: 170432001

Lab Number: L1817911
Report Date: 05/24/18

SAMPLE RESULTS

Lab ID: L1817911-01 D
 Client ID: SV03_051618
 Sample Location: MANHATTAN, NY

Date Collected: 05/16/18 14:00
 Date Received: 05/16/18
 Field Prep: Not Specified

Sample Depth:
 Matrix: Soil_Vapor
 Analytical Method: 48,TO-15
 Analytical Date: 05/24/18 01:46
 Analyst: MB

Parameter	ppbV			ug/m3			Qualifier	Dilution Factor
	Results	RL	MDL	Results	RL	MDL		
Volatile Organics in Air - Mansfield Lab								
Dichlorodifluoromethane	0.726	0.400	--	3.59	1.98	--		2
Chloromethane	ND	0.400	--	ND	0.826	--		2
Freon-114	ND	0.400	--	ND	2.80	--		2
Vinyl chloride	ND	0.400	--	ND	1.02	--		2
1,3-Butadiene	ND	0.400	--	ND	0.885	--		2
Bromomethane	ND	0.400	--	ND	1.55	--		2
Chloroethane	ND	0.400	--	ND	1.06	--		2
Ethanol	ND	10.0	--	ND	18.8	--		2
Vinyl bromide	ND	0.400	--	ND	1.75	--		2
Acetone	ND	2.00	--	ND	4.75	--		2
Trichlorofluoromethane	ND	0.400	--	ND	2.25	--		2
Isopropanol	ND	1.00	--	ND	2.46	--		2
1,1-Dichloroethene	ND	0.400	--	ND	1.59	--		2
Tertiary butyl Alcohol	ND	1.00	--	ND	3.03	--		2
Methylene chloride	ND	1.00	--	ND	3.47	--		2
3-Chloropropene	ND	0.400	--	ND	1.25	--		2
Carbon disulfide	ND	0.400	--	ND	1.25	--		2
Freon-113	ND	0.400	--	ND	3.07	--		2
trans-1,2-Dichloroethene	ND	0.400	--	ND	1.59	--		2
1,1-Dichloroethane	ND	0.400	--	ND	1.62	--		2
Methyl tert butyl ether	ND	0.400	--	ND	1.44	--		2
2-Butanone	1.23	1.00	--	3.63	2.95	--		2
cis-1,2-Dichloroethene	ND	0.400	--	ND	1.59	--		2



Project Name: 266-270 W. 96TH STREET
Project Number: 170432001

Lab Number: L1817911
Report Date: 05/24/18

SAMPLE RESULTS

Lab ID: L1817911-01 D
 Client ID: SV03_051618
 Sample Location: MANHATTAN, NY

Date Collected: 05/16/18 14:00
 Date Received: 05/16/18
 Field Prep: Not Specified

Sample Depth:

Parameter	ppbV			ug/m3			Qualifier	Dilution Factor
	Results	RL	MDL	Results	RL	MDL		
Volatile Organics in Air - Mansfield Lab								
Ethyl Acetate	ND	1.00	--	ND	3.60	--		2
Chloroform	30.4	0.400	--	148	1.95	--		2
Tetrahydrofuran	ND	1.00	--	ND	2.95	--		2
1,2-Dichloroethane	ND	0.400	--	ND	1.62	--		2
n-Hexane	ND	0.400	--	ND	1.41	--		2
1,1,1-Trichloroethane	ND	0.400	--	ND	2.18	--		2
Benzene	ND	0.400	--	ND	1.28	--		2
Carbon tetrachloride	ND	0.400	--	ND	2.52	--		2
Cyclohexane	ND	0.400	--	ND	1.38	--		2
1,2-Dichloropropane	ND	0.400	--	ND	1.85	--		2
Bromodichloromethane	ND	0.400	--	ND	2.68	--		2
1,4-Dioxane	ND	0.400	--	ND	1.44	--		2
Trichloroethene	1.82	0.400	--	9.78	2.15	--		2
2,2,4-Trimethylpentane	ND	0.400	--	ND	1.87	--		2
Heptane	0.668	0.400	--	2.74	1.64	--		2
cis-1,3-Dichloropropene	ND	0.400	--	ND	1.82	--		2
4-Methyl-2-pentanone	ND	1.00	--	ND	4.10	--		2
trans-1,3-Dichloropropene	ND	0.400	--	ND	1.82	--		2
1,1,2-Trichloroethane	ND	0.400	--	ND	2.18	--		2
Toluene	4.63	0.400	--	17.4	1.51	--		2
2-Hexanone	ND	0.400	--	ND	1.64	--		2
Dibromochloromethane	ND	0.400	--	ND	3.41	--		2
1,2-Dibromoethane	ND	0.400	--	ND	3.07	--		2
Tetrachloroethene	83.9	0.400	--	569	2.71	--		2
Chlorobenzene	ND	0.400	--	ND	1.84	--		2
Ethylbenzene	1.41	0.400	--	6.12	1.74	--		2



Project Name: 266-270 W. 96TH STREET
Project Number: 170432001

Lab Number: L1817911
Report Date: 05/24/18

SAMPLE RESULTS

Lab ID: L1817911-01 D
 Client ID: SV03_051618
 Sample Location: MANHATTAN, NY

Date Collected: 05/16/18 14:00
 Date Received: 05/16/18
 Field Prep: Not Specified

Sample Depth:

Parameter	ppbV			ug/m3			Qualifier	Dilution Factor
	Results	RL	MDL	Results	RL	MDL		
Volatile Organics in Air - Mansfield Lab								
p/m-Xylene	6.30	0.800	--	27.4	3.47	--		2
Bromoform	ND	0.400	--	ND	4.14	--		2
Styrene	ND	0.400	--	ND	1.70	--		2
1,1,2,2-Tetrachloroethane	ND	0.400	--	ND	2.75	--		2
o-Xylene	2.62	0.400	--	11.4	1.74	--		2
4-Ethyltoluene	0.720	0.400	--	3.54	1.97	--		2
1,3,5-Trimethylbenzene	0.678	0.400	--	3.33	1.97	--		2
1,2,4-Trimethylbenzene	2.41	0.400	--	11.8	1.97	--		2
Benzyl chloride	ND	0.400	--	ND	2.07	--		2
1,3-Dichlorobenzene	ND	0.400	--	ND	2.40	--		2
1,4-Dichlorobenzene	ND	0.400	--	ND	2.40	--		2
1,2-Dichlorobenzene	ND	0.400	--	ND	2.40	--		2
1,2,4-Trichlorobenzene	ND	0.400	--	ND	2.97	--		2
Hexachlorobutadiene	ND	0.400	--	ND	4.27	--		2

Internal Standard	% Recovery	Qualifier	Acceptance Criteria
1,4-Difluorobenzene	93		60-140
Bromochloromethane	96		60-140
chlorobenzene-d5	106		60-140



Project Name: 266-270 W. 96TH STREET
Project Number: 170432001

Lab Number: L1817911
Report Date: 05/24/18

SAMPLE RESULTS

Lab ID: L1817911-02
 Client ID: SV04_051618
 Sample Location: MANHATTAN, NY

Date Collected: 05/16/18 15:15
 Date Received: 05/16/18
 Field Prep: Not Specified

Sample Depth:
 Matrix: Soil_Vapor
 Analytical Method: 48,TO-15
 Analytical Date: 05/24/18 02:25
 Analyst: MB

Parameter	ppbV			ug/m3			Qualifier	Dilution Factor
	Results	RL	MDL	Results	RL	MDL		
Volatile Organics in Air - Mansfield Lab								
Dichlorodifluoromethane	0.445	0.200	--	2.20	0.989	--		1
Chloromethane	ND	0.200	--	ND	0.413	--		1
Freon-114	ND	0.200	--	ND	1.40	--		1
Vinyl chloride	ND	0.200	--	ND	0.511	--		1
1,3-Butadiene	ND	0.200	--	ND	0.442	--		1
Bromomethane	ND	0.200	--	ND	0.777	--		1
Chloroethane	ND	0.200	--	ND	0.528	--		1
Ethanol	ND	5.00	--	ND	9.42	--		1
Vinyl bromide	ND	0.200	--	ND	0.874	--		1
Acetone	11.1	1.00	--	26.4	2.38	--		1
Trichlorofluoromethane	0.218	0.200	--	1.23	1.12	--		1
Isopropanol	ND	0.500	--	ND	1.23	--		1
1,1-Dichloroethene	ND	0.200	--	ND	0.793	--		1
Tertiary butyl Alcohol	0.582	0.500	--	1.76	1.52	--		1
Methylene chloride	1.35	0.500	--	4.69	1.74	--		1
3-Chloropropene	ND	0.200	--	ND	0.626	--		1
Carbon disulfide	1.16	0.200	--	3.61	0.623	--		1
Freon-113	ND	0.200	--	ND	1.53	--		1
trans-1,2-Dichloroethene	ND	0.200	--	ND	0.793	--		1
1,1-Dichloroethane	ND	0.200	--	ND	0.809	--		1
Methyl tert butyl ether	ND	0.200	--	ND	0.721	--		1
2-Butanone	6.08	0.500	--	17.9	1.47	--		1
cis-1,2-Dichloroethene	ND	0.200	--	ND	0.793	--		1



Project Name: 266-270 W. 96TH STREET
Project Number: 170432001

Lab Number: L1817911
Report Date: 05/24/18

SAMPLE RESULTS

Lab ID: L1817911-02
 Client ID: SV04_051618
 Sample Location: MANHATTAN, NY

Date Collected: 05/16/18 15:15
 Date Received: 05/16/18
 Field Prep: Not Specified

Sample Depth:

Parameter	ppbV			ug/m3			Qualifier	Dilution Factor
	Results	RL	MDL	Results	RL	MDL		
Volatile Organics in Air - Mansfield Lab								
Ethyl Acetate	ND	0.500	--	ND	1.80	--		1
Chloroform	1.62	0.200	--	7.91	0.977	--		1
Tetrahydrofuran	3.33	0.500	--	9.82	1.47	--		1
1,2-Dichloroethane	ND	0.200	--	ND	0.809	--		1
n-Hexane	0.395	0.200	--	1.39	0.705	--		1
1,1,1-Trichloroethane	ND	0.200	--	ND	1.09	--		1
Benzene	0.549	0.200	--	1.75	0.639	--		1
Carbon tetrachloride	ND	0.200	--	ND	1.26	--		1
Cyclohexane	0.203	0.200	--	0.699	0.688	--		1
1,2-Dichloropropane	ND	0.200	--	ND	0.924	--		1
Bromodichloromethane	ND	0.200	--	ND	1.34	--		1
1,4-Dioxane	ND	0.200	--	ND	0.721	--		1
Trichloroethene	ND	0.200	--	ND	1.07	--		1
2,2,4-Trimethylpentane	0.396	0.200	--	1.85	0.934	--		1
Heptane	0.656	0.200	--	2.69	0.820	--		1
cis-1,3-Dichloropropene	ND	0.200	--	ND	0.908	--		1
4-Methyl-2-pentanone	ND	0.500	--	ND	2.05	--		1
trans-1,3-Dichloropropene	ND	0.200	--	ND	0.908	--		1
1,1,2-Trichloroethane	ND	0.200	--	ND	1.09	--		1
Toluene	4.67	0.200	--	17.6	0.754	--		1
2-Hexanone	0.243	0.200	--	0.996	0.820	--		1
Dibromochloromethane	ND	0.200	--	ND	1.70	--		1
1,2-Dibromoethane	ND	0.200	--	ND	1.54	--		1
Tetrachloroethene	2.62	0.200	--	17.8	1.36	--		1
Chlorobenzene	ND	0.200	--	ND	0.921	--		1
Ethylbenzene	1.53	0.200	--	6.65	0.869	--		1



Project Name: 266-270 W. 96TH STREET
Project Number: 170432001

Lab Number: L1817911
Report Date: 05/24/18

SAMPLE RESULTS

Lab ID: L1817911-02
 Client ID: SV04_051618
 Sample Location: MANHATTAN, NY

Date Collected: 05/16/18 15:15
 Date Received: 05/16/18
 Field Prep: Not Specified

Sample Depth:

Parameter	ppbV			ug/m3			Qualifier	Dilution Factor
	Results	RL	MDL	Results	RL	MDL		
Volatile Organics in Air - Mansfield Lab								
p/m-Xylene	5.82	0.400	--	25.3	1.74	--		1
Bromoform	ND	0.200	--	ND	2.07	--		1
Styrene	0.906	0.200	--	3.86	0.852	--		1
1,1,2,2-Tetrachloroethane	ND	0.200	--	ND	1.37	--		1
o-Xylene	2.35	0.200	--	10.2	0.869	--		1
4-Ethyltoluene	0.668	0.200	--	3.28	0.983	--		1
1,3,5-Trimethylbenzene	0.707	0.200	--	3.48	0.983	--		1
1,2,4-Trimethylbenzene	2.25	0.200	--	11.1	0.983	--		1
Benzyl chloride	ND	0.200	--	ND	1.04	--		1
1,3-Dichlorobenzene	ND	0.200	--	ND	1.20	--		1
1,4-Dichlorobenzene	ND	0.200	--	ND	1.20	--		1
1,2-Dichlorobenzene	ND	0.200	--	ND	1.20	--		1
1,2,4-Trichlorobenzene	ND	0.200	--	ND	1.48	--		1
Hexachlorobutadiene	ND	0.200	--	ND	2.13	--		1

Internal Standard	% Recovery	Qualifier	Acceptance Criteria
1,4-Difluorobenzene	93		60-140
Bromochloromethane	95		60-140
chlorobenzene-d5	108		60-140



Project Name: 266-270 W. 96TH STREET
Project Number: 170432001

Lab Number: L1817911
Report Date: 05/24/18

SAMPLE RESULTS

Lab ID: L1817911-03 D
 Client ID: SV05_051618
 Sample Location: MANHATTAN, NY

Date Collected: 05/16/18 12:00
 Date Received: 05/16/18
 Field Prep: Not Specified

Sample Depth:
 Matrix: Soil_Vapor
 Analytical Method: 48,TO-15
 Analytical Date: 05/24/18 03:02
 Analyst: MB

Parameter	ppbV			ug/m3			Qualifier	Dilution Factor
	Results	RL	MDL	Results	RL	MDL		
Volatile Organics in Air - Mansfield Lab								
Dichlorodifluoromethane	0.716	0.400	--	3.54	1.98	--		2
Chloromethane	ND	0.400	--	ND	0.826	--		2
Freon-114	ND	0.400	--	ND	2.80	--		2
Vinyl chloride	ND	0.400	--	ND	1.02	--		2
1,3-Butadiene	ND	0.400	--	ND	0.885	--		2
Bromomethane	ND	0.400	--	ND	1.55	--		2
Chloroethane	ND	0.400	--	ND	1.06	--		2
Ethanol	ND	10.0	--	ND	18.8	--		2
Vinyl bromide	ND	0.400	--	ND	1.75	--		2
Acetone	11.2	2.00	--	26.6	4.75	--		2
Trichlorofluoromethane	ND	0.400	--	ND	2.25	--		2
Isopropanol	2.75	1.00	--	6.76	2.46	--		2
1,1-Dichloroethene	ND	0.400	--	ND	1.59	--		2
Tertiary butyl Alcohol	ND	1.00	--	ND	3.03	--		2
Methylene chloride	ND	1.00	--	ND	3.47	--		2
3-Chloropropene	ND	0.400	--	ND	1.25	--		2
Carbon disulfide	2.92	0.400	--	9.09	1.25	--		2
Freon-113	ND	0.400	--	ND	3.07	--		2
trans-1,2-Dichloroethene	ND	0.400	--	ND	1.59	--		2
1,1-Dichloroethane	ND	0.400	--	ND	1.62	--		2
Methyl tert butyl ether	ND	0.400	--	ND	1.44	--		2
2-Butanone	2.17	1.00	--	6.40	2.95	--		2
cis-1,2-Dichloroethene	1.66	0.400	--	6.58	1.59	--		2



Project Name: 266-270 W. 96TH STREET
Project Number: 170432001

Lab Number: L1817911
Report Date: 05/24/18

SAMPLE RESULTS

Lab ID: L1817911-03 D
 Client ID: SV05_051618
 Sample Location: MANHATTAN, NY

Date Collected: 05/16/18 12:00
 Date Received: 05/16/18
 Field Prep: Not Specified

Sample Depth:

Parameter	ppbV			ug/m3			Qualifier	Dilution Factor
	Results	RL	MDL	Results	RL	MDL		
Volatile Organics in Air - Mansfield Lab								
Ethyl Acetate	ND	1.00	--	ND	3.60	--		2
Chloroform	9.62	0.400	--	47.0	1.95	--		2
Tetrahydrofuran	1.21	1.00	--	3.57	2.95	--		2
1,2-Dichloroethane	ND	0.400	--	ND	1.62	--		2
n-Hexane	0.922	0.400	--	3.25	1.41	--		2
1,1,1-Trichloroethane	ND	0.400	--	ND	2.18	--		2
Benzene	43.3	0.400	--	138	1.28	--		2
Carbon tetrachloride	ND	0.400	--	ND	2.52	--		2
Cyclohexane	0.572	0.400	--	1.97	1.38	--		2
1,2-Dichloropropane	ND	0.400	--	ND	1.85	--		2
Bromodichloromethane	ND	0.400	--	ND	2.68	--		2
1,4-Dioxane	ND	0.400	--	ND	1.44	--		2
Trichloroethene	ND	0.400	--	ND	2.15	--		2
2,2,4-Trimethylpentane	0.778	0.400	--	3.63	1.87	--		2
Heptane	0.990	0.400	--	4.06	1.64	--		2
cis-1,3-Dichloropropene	ND	0.400	--	ND	1.82	--		2
4-Methyl-2-pentanone	1.52	1.00	--	6.23	4.10	--		2
trans-1,3-Dichloropropene	ND	0.400	--	ND	1.82	--		2
1,1,2-Trichloroethane	ND	0.400	--	ND	2.18	--		2
Toluene	88.0	0.400	--	332	1.51	--		2
2-Hexanone	ND	0.400	--	ND	1.64	--		2
Dibromochloromethane	ND	0.400	--	ND	3.41	--		2
1,2-Dibromoethane	ND	0.400	--	ND	3.07	--		2
Tetrachloroethene	14.3	0.400	--	97.0	2.71	--		2
Chlorobenzene	ND	0.400	--	ND	1.84	--		2
Ethylbenzene	31.6	0.400	--	137	1.74	--		2



Project Name: 266-270 W. 96TH STREET
Project Number: 170432001

Lab Number: L1817911
Report Date: 05/24/18

SAMPLE RESULTS

Lab ID: L1817911-03 D
 Client ID: SV05_051618
 Sample Location: MANHATTAN, NY

Date Collected: 05/16/18 12:00
 Date Received: 05/16/18
 Field Prep: Not Specified

Sample Depth:

Parameter	ppbV			ug/m3			Qualifier	Dilution Factor
	Results	RL	MDL	Results	RL	MDL		
Volatile Organics in Air - Mansfield Lab								
p/m-Xylene	16.1	0.800	--	69.9	3.47	--		2
Bromoform	ND	0.400	--	ND	4.14	--		2
Styrene	ND	0.400	--	ND	1.70	--		2
1,1,2,2-Tetrachloroethane	ND	0.400	--	ND	2.75	--		2
o-Xylene	6.87	0.400	--	29.8	1.74	--		2
4-Ethyltoluene	0.406	0.400	--	2.00	1.97	--		2
1,3,5-Trimethylbenzene	ND	0.400	--	ND	1.97	--		2
1,2,4-Trimethylbenzene	1.21	0.400	--	5.95	1.97	--		2
Benzyl chloride	ND	0.400	--	ND	2.07	--		2
1,3-Dichlorobenzene	ND	0.400	--	ND	2.40	--		2
1,4-Dichlorobenzene	ND	0.400	--	ND	2.40	--		2
1,2-Dichlorobenzene	ND	0.400	--	ND	2.40	--		2
1,2,4-Trichlorobenzene	ND	0.400	--	ND	2.97	--		2
Hexachlorobutadiene	ND	0.400	--	ND	4.27	--		2

Internal Standard	% Recovery	Qualifier	Acceptance Criteria
1,4-Difluorobenzene	97		60-140
Bromochloromethane	100		60-140
chlorobenzene-d5	114		60-140



Project Name: 266-270 W. 96TH STREET
Project Number: 170432001

Lab Number: L1817911
Report Date: 05/24/18

SAMPLE RESULTS

Lab ID: L1817911-04 D
 Client ID: SV06_051618
 Sample Location: MANHATTAN, NY

Date Collected: 05/16/18 12:00
 Date Received: 05/16/18
 Field Prep: Not Specified

Sample Depth:
 Matrix: Soil_Vapor
 Analytical Method: 48,TO-15
 Analytical Date: 05/24/18 03:38
 Analyst: MB

Parameter	ppbV			ug/m3			Qualifier	Dilution Factor
	Results	RL	MDL	Results	RL	MDL		
Volatile Organics in Air - Mansfield Lab								
Dichlorodifluoromethane	0.892	0.400	--	4.41	1.98	--		2
Chloromethane	ND	0.400	--	ND	0.826	--		2
Freon-114	ND	0.400	--	ND	2.80	--		2
Vinyl chloride	ND	0.400	--	ND	1.02	--		2
1,3-Butadiene	0.614	0.400	--	1.36	0.885	--		2
Bromomethane	ND	0.400	--	ND	1.55	--		2
Chloroethane	ND	0.400	--	ND	1.06	--		2
Ethanol	ND	10.0	--	ND	18.8	--		2
Vinyl bromide	ND	0.400	--	ND	1.75	--		2
Acetone	75.1	2.00	--	178	4.75	--		2
Trichlorofluoromethane	ND	0.400	--	ND	2.25	--		2
Isopropanol	8.07	1.00	--	19.8	2.46	--		2
1,1-Dichloroethene	ND	0.400	--	ND	1.59	--		2
Tertiary butyl Alcohol	ND	1.00	--	ND	3.03	--		2
Methylene chloride	ND	1.00	--	ND	3.47	--		2
3-Chloropropene	ND	0.400	--	ND	1.25	--		2
Carbon disulfide	6.18	0.400	--	19.2	1.25	--		2
Freon-113	ND	0.400	--	ND	3.07	--		2
trans-1,2-Dichloroethene	ND	0.400	--	ND	1.59	--		2
1,1-Dichloroethane	ND	0.400	--	ND	1.62	--		2
Methyl tert butyl ether	ND	0.400	--	ND	1.44	--		2
2-Butanone	13.3	1.00	--	39.2	2.95	--		2
cis-1,2-Dichloroethene	ND	0.400	--	ND	1.59	--		2



Project Name: 266-270 W. 96TH STREET
Project Number: 170432001

Lab Number: L1817911
Report Date: 05/24/18

SAMPLE RESULTS

Lab ID: L1817911-04 D
 Client ID: SV06_051618
 Sample Location: MANHATTAN, NY

Date Collected: 05/16/18 12:00
 Date Received: 05/16/18
 Field Prep: Not Specified

Sample Depth:

Parameter	ppbV			ug/m3			Qualifier	Dilution Factor
	Results	RL	MDL	Results	RL	MDL		
Volatile Organics in Air - Mansfield Lab								
Ethyl Acetate	ND	1.00	--	ND	3.60	--		2
Chloroform	2.59	0.400	--	12.6	1.95	--		2
Tetrahydrofuran	3.23	1.00	--	9.53	2.95	--		2
1,2-Dichloroethane	ND	0.400	--	ND	1.62	--		2
n-Hexane	1.18	0.400	--	4.16	1.41	--		2
1,1,1-Trichloroethane	ND	0.400	--	ND	2.18	--		2
Benzene	30.0	0.400	--	95.8	1.28	--		2
Carbon tetrachloride	ND	0.400	--	ND	2.52	--		2
Cyclohexane	0.520	0.400	--	1.79	1.38	--		2
1,2-Dichloropropane	ND	0.400	--	ND	1.85	--		2
Bromodichloromethane	ND	0.400	--	ND	2.68	--		2
1,4-Dioxane	ND	0.400	--	ND	1.44	--		2
Trichloroethene	0.558	0.400	--	3.00	2.15	--		2
2,2,4-Trimethylpentane	0.584	0.400	--	2.73	1.87	--		2
Heptane	1.26	0.400	--	5.16	1.64	--		2
cis-1,3-Dichloropropene	ND	0.400	--	ND	1.82	--		2
4-Methyl-2-pentanone	3.60	1.00	--	14.8	4.10	--		2
trans-1,3-Dichloropropene	ND	0.400	--	ND	1.82	--		2
1,1,2-Trichloroethane	ND	0.400	--	ND	2.18	--		2
Toluene	111	0.400	--	418	1.51	--		2
2-Hexanone	0.512	0.400	--	2.10	1.64	--		2
Dibromochloromethane	ND	0.400	--	ND	3.41	--		2
1,2-Dibromoethane	ND	0.400	--	ND	3.07	--		2
Tetrachloroethene	18.4	0.400	--	125	2.71	--		2
Chlorobenzene	ND	0.400	--	ND	1.84	--		2
Ethylbenzene	57.4	0.400	--	249	1.74	--		2



Project Name: 266-270 W. 96TH STREET
Project Number: 170432001

Lab Number: L1817911
Report Date: 05/24/18

SAMPLE RESULTS

Lab ID: L1817911-04 D
 Client ID: SV06_051618
 Sample Location: MANHATTAN, NY

Date Collected: 05/16/18 12:00
 Date Received: 05/16/18
 Field Prep: Not Specified

Sample Depth:

Parameter	ppbV			ug/m3			Qualifier	Dilution Factor
	Results	RL	MDL	Results	RL	MDL		
Volatile Organics in Air - Mansfield Lab								
p/m-Xylene	28.1	0.800	--	122	3.47	--		2
Bromoform	ND	0.400	--	ND	4.14	--		2
Styrene	0.628	0.400	--	2.67	1.70	--		2
1,1,2,2-Tetrachloroethane	ND	0.400	--	ND	2.75	--		2
o-Xylene	11.5	0.400	--	50.0	1.74	--		2
4-Ethyltoluene	0.668	0.400	--	3.28	1.97	--		2
1,3,5-Trimethylbenzene	0.522	0.400	--	2.57	1.97	--		2
1,2,4-Trimethylbenzene	1.78	0.400	--	8.75	1.97	--		2
Benzyl chloride	ND	0.400	--	ND	2.07	--		2
1,3-Dichlorobenzene	ND	0.400	--	ND	2.40	--		2
1,4-Dichlorobenzene	ND	0.400	--	ND	2.40	--		2
1,2-Dichlorobenzene	ND	0.400	--	ND	2.40	--		2
1,2,4-Trichlorobenzene	ND	0.400	--	ND	2.97	--		2
Hexachlorobutadiene	ND	0.400	--	ND	4.27	--		2

Internal Standard	% Recovery	Qualifier	Acceptance Criteria
1,4-Difluorobenzene	95		60-140
Bromochloromethane	97		60-140
chlorobenzene-d5	110		60-140



Project Name: 266-270 W. 96TH STREET
Project Number: 170432001

Lab Number: L1817911
Report Date: 05/24/18

SAMPLE RESULTS

Lab ID: L1817911-05
 Client ID: AA01_051618
 Sample Location: MANHATTAN, NY

Date Collected: 05/16/18 15:15
 Date Received: 05/16/18
 Field Prep: Not Specified

Sample Depth:
 Matrix: Air
 Analytical Method: 48,TO-15
 Analytical Date: 05/23/18 18:49
 Analyst: MB

Parameter	ppbV			ug/m3			Qualifier	Dilution Factor
	Results	RL	MDL	Results	RL	MDL		
Volatile Organics in Air - Mansfield Lab								
Dichlorodifluoromethane	0.431	0.200	--	2.13	0.989	--		1
Chloromethane	0.534	0.200	--	1.10	0.413	--		1
Freon-114	ND	0.200	--	ND	1.40	--		1
Vinyl chloride	ND	0.200	--	ND	0.511	--		1
1,3-Butadiene	ND	0.200	--	ND	0.442	--		1
Bromomethane	ND	0.200	--	ND	0.777	--		1
Chloroethane	ND	0.200	--	ND	0.528	--		1
Ethanol	7.71	5.00	--	14.5	9.42	--		1
Vinyl bromide	ND	0.200	--	ND	0.874	--		1
Acetone	3.79	1.00	--	9.00	2.38	--		1
Trichlorofluoromethane	0.200	0.200	--	1.12	1.12	--		1
Isopropanol	1.12	0.500	--	2.75	1.23	--		1
1,1-Dichloroethene	ND	0.200	--	ND	0.793	--		1
Tertiary butyl Alcohol	ND	0.500	--	ND	1.52	--		1
Methylene chloride	1.01	0.500	--	3.51	1.74	--		1
3-Chloropropene	ND	0.200	--	ND	0.626	--		1
Carbon disulfide	ND	0.200	--	ND	0.623	--		1
Freon-113	ND	0.200	--	ND	1.53	--		1
trans-1,2-Dichloroethene	ND	0.200	--	ND	0.793	--		1
1,1-Dichloroethane	ND	0.200	--	ND	0.809	--		1
Methyl tert butyl ether	ND	0.200	--	ND	0.721	--		1
2-Butanone	ND	0.500	--	ND	1.47	--		1
cis-1,2-Dichloroethene	ND	0.200	--	ND	0.793	--		1



Project Name: 266-270 W. 96TH STREET
Project Number: 170432001

Lab Number: L1817911
Report Date: 05/24/18

SAMPLE RESULTS

Lab ID: L1817911-05
 Client ID: AA01_051618
 Sample Location: MANHATTAN, NY

Date Collected: 05/16/18 15:15
 Date Received: 05/16/18
 Field Prep: Not Specified

Sample Depth:

Parameter	ppbV			ug/m3			Qualifier	Dilution Factor
	Results	RL	MDL	Results	RL	MDL		
Volatile Organics in Air - Mansfield Lab								
Ethyl Acetate	ND	0.500	--	ND	1.80	--		1
Chloroform	ND	0.200	--	ND	0.977	--		1
Tetrahydrofuran	ND	0.500	--	ND	1.47	--		1
1,2-Dichloroethane	ND	0.200	--	ND	0.809	--		1
n-Hexane	ND	0.200	--	ND	0.705	--		1
1,1,1-Trichloroethane	ND	0.200	--	ND	1.09	--		1
Benzene	ND	0.200	--	ND	0.639	--		1
Carbon tetrachloride	ND	0.200	--	ND	1.26	--		1
Cyclohexane	ND	0.200	--	ND	0.688	--		1
1,2-Dichloropropane	ND	0.200	--	ND	0.924	--		1
Bromodichloromethane	ND	0.200	--	ND	1.34	--		1
1,4-Dioxane	ND	0.200	--	ND	0.721	--		1
Trichloroethene	ND	0.200	--	ND	1.07	--		1
2,2,4-Trimethylpentane	ND	0.200	--	ND	0.934	--		1
Heptane	ND	0.200	--	ND	0.820	--		1
cis-1,3-Dichloropropene	ND	0.200	--	ND	0.908	--		1
4-Methyl-2-pentanone	ND	0.500	--	ND	2.05	--		1
trans-1,3-Dichloropropene	ND	0.200	--	ND	0.908	--		1
1,1,2-Trichloroethane	ND	0.200	--	ND	1.09	--		1
Toluene	0.519	0.200	--	1.96	0.754	--		1
2-Hexanone	ND	0.200	--	ND	0.820	--		1
Dibromochloromethane	ND	0.200	--	ND	1.70	--		1
1,2-Dibromoethane	ND	0.200	--	ND	1.54	--		1
Tetrachloroethene	ND	0.200	--	ND	1.36	--		1
Chlorobenzene	ND	0.200	--	ND	0.921	--		1
Ethylbenzene	0.208	0.200	--	0.903	0.869	--		1



Project Name: 266-270 W. 96TH STREET
Project Number: 170432001

Lab Number: L1817911
Report Date: 05/24/18

SAMPLE RESULTS

Lab ID: L1817911-05
 Client ID: AA01_051618
 Sample Location: MANHATTAN, NY

Date Collected: 05/16/18 15:15
 Date Received: 05/16/18
 Field Prep: Not Specified

Sample Depth:

Parameter	ppbV			ug/m3			Qualifier	Dilution Factor
	Results	RL	MDL	Results	RL	MDL		
Volatile Organics in Air - Mansfield Lab								
p/m-Xylene	0.826	0.400	--	3.59	1.74	--		1
Bromoform	ND	0.200	--	ND	2.07	--		1
Styrene	ND	0.200	--	ND	0.852	--		1
1,1,2,2-Tetrachloroethane	ND	0.200	--	ND	1.37	--		1
o-Xylene	0.259	0.200	--	1.12	0.869	--		1
4-Ethyltoluene	ND	0.200	--	ND	0.983	--		1
1,3,5-Trimethylbenzene	ND	0.200	--	ND	0.983	--		1
1,2,4-Trimethylbenzene	ND	0.200	--	ND	0.983	--		1
Benzyl chloride	ND	0.200	--	ND	1.04	--		1
1,3-Dichlorobenzene	ND	0.200	--	ND	1.20	--		1
1,4-Dichlorobenzene	ND	0.200	--	ND	1.20	--		1
1,2-Dichlorobenzene	ND	0.200	--	ND	1.20	--		1
1,2,4-Trichlorobenzene	ND	0.200	--	ND	1.48	--		1
Hexachlorobutadiene	ND	0.200	--	ND	2.13	--		1

Internal Standard	% Recovery	Qualifier	Acceptance Criteria
1,4-Difluorobenzene	89		60-140
Bromochloromethane	87		60-140
chlorobenzene-d5	96		60-140



Project Name: 266-270 W. 96TH STREET

Lab Number: L1817911

Project Number: 170432001

Report Date: 05/24/18

Method Blank Analysis Batch Quality Control

Analytical Method: 48,TO-15

Analytical Date: 05/23/18 16:46

Parameter	ppbV			ug/m3			Qualifier	Dilution Factor
	Results	RL	MDL	Results	RL	MDL		
Volatile Organics in Air - Mansfield Lab for sample(s): 01-05 Batch: WG1118832-4								
Propylene	ND	0.500	--	ND	0.861	--		1
Dichlorodifluoromethane	ND	0.200	--	ND	0.989	--		1
Chloromethane	ND	0.200	--	ND	0.413	--		1
Freon-114	ND	0.200	--	ND	1.40	--		1
Vinyl chloride	ND	0.200	--	ND	0.511	--		1
1,3-Butadiene	ND	0.200	--	ND	0.442	--		1
Bromomethane	ND	0.200	--	ND	0.777	--		1
Chloroethane	ND	0.200	--	ND	0.528	--		1
Ethanol	ND	5.00	--	ND	9.42	--		1
Vinyl bromide	ND	0.200	--	ND	0.874	--		1
Acetone	ND	1.00	--	ND	2.38	--		1
Trichlorofluoromethane	ND	0.200	--	ND	1.12	--		1
Isopropanol	ND	0.500	--	ND	1.23	--		1
1,1-Dichloroethene	ND	0.200	--	ND	0.793	--		1
Tertiary butyl Alcohol	ND	0.500	--	ND	1.52	--		1
Methylene chloride	ND	0.500	--	ND	1.74	--		1
3-Chloropropene	ND	0.200	--	ND	0.626	--		1
Carbon disulfide	ND	0.200	--	ND	0.623	--		1
Freon-113	ND	0.200	--	ND	1.53	--		1
trans-1,2-Dichloroethene	ND	0.200	--	ND	0.793	--		1
1,1-Dichloroethane	ND	0.200	--	ND	0.809	--		1
Methyl tert butyl ether	ND	0.200	--	ND	0.721	--		1
Vinyl acetate	ND	1.00	--	ND	3.52	--		1
2-Butanone	ND	0.500	--	ND	1.47	--		1
cis-1,2-Dichloroethene	ND	0.200	--	ND	0.793	--		1



Project Name: 266-270 W. 96TH STREET

Lab Number: L1817911

Project Number: 170432001

Report Date: 05/24/18

Method Blank Analysis Batch Quality Control

Analytical Method: 48,TO-15

Analytical Date: 05/23/18 16:46

Parameter	ppbV			ug/m3			Qualifier	Dilution Factor
	Results	RL	MDL	Results	RL	MDL		
Volatile Organics in Air - Mansfield Lab for sample(s): 01-05 Batch: WG1118832-4								
Ethyl Acetate	ND	0.500	--	ND	1.80	--		1
Chloroform	ND	0.200	--	ND	0.977	--		1
Tetrahydrofuran	ND	0.500	--	ND	1.47	--		1
1,2-Dichloroethane	ND	0.200	--	ND	0.809	--		1
n-Hexane	ND	0.200	--	ND	0.705	--		1
1,1,1-Trichloroethane	ND	0.200	--	ND	1.09	--		1
Benzene	ND	0.200	--	ND	0.639	--		1
Carbon tetrachloride	ND	0.200	--	ND	1.26	--		1
Cyclohexane	ND	0.200	--	ND	0.688	--		1
1,2-Dichloropropane	ND	0.200	--	ND	0.924	--		1
Bromodichloromethane	ND	0.200	--	ND	1.34	--		1
1,4-Dioxane	ND	0.200	--	ND	0.721	--		1
Trichloroethene	ND	0.200	--	ND	1.07	--		1
2,2,4-Trimethylpentane	ND	0.200	--	ND	0.934	--		1
Heptane	ND	0.200	--	ND	0.820	--		1
cis-1,3-Dichloropropene	ND	0.200	--	ND	0.908	--		1
4-Methyl-2-pentanone	ND	0.500	--	ND	2.05	--		1
trans-1,3-Dichloropropene	ND	0.200	--	ND	0.908	--		1
1,1,2-Trichloroethane	ND	0.200	--	ND	1.09	--		1
Toluene	ND	0.200	--	ND	0.754	--		1
2-Hexanone	ND	0.200	--	ND	0.820	--		1
Dibromochloromethane	ND	0.200	--	ND	1.70	--		1
1,2-Dibromoethane	ND	0.200	--	ND	1.54	--		1
Tetrachloroethene	ND	0.200	--	ND	1.36	--		1
Chlorobenzene	ND	0.200	--	ND	0.921	--		1



Project Name: 266-270 W. 96TH STREET

Lab Number: L1817911

Project Number: 170432001

Report Date: 05/24/18

Method Blank Analysis Batch Quality Control

Analytical Method: 48,TO-15

Analytical Date: 05/23/18 16:46

Parameter	ppbV			ug/m3			Qualifier	Dilution Factor
	Results	RL	MDL	Results	RL	MDL		
Volatile Organics in Air - Mansfield Lab for sample(s): 01-05 Batch: WG1118832-4								
Ethylbenzene	ND	0.200	--	ND	0.869	--		1
p/m-Xylene	ND	0.400	--	ND	1.74	--		1
Bromoform	ND	0.200	--	ND	2.07	--		1
Styrene	ND	0.200	--	ND	0.852	--		1
1,1,2,2-Tetrachloroethane	ND	0.200	--	ND	1.37	--		1
o-Xylene	ND	0.200	--	ND	0.869	--		1
4-Ethyltoluene	ND	0.200	--	ND	0.983	--		1
1,3,5-Trimethylbenzene	ND	0.200	--	ND	0.983	--		1
1,2,4-Trimethylbenzene	ND	0.200	--	ND	0.983	--		1
Benzyl chloride	ND	0.200	--	ND	1.04	--		1
1,3-Dichlorobenzene	ND	0.200	--	ND	1.20	--		1
1,4-Dichlorobenzene	ND	0.200	--	ND	1.20	--		1
1,2-Dichlorobenzene	ND	0.200	--	ND	1.20	--		1
1,2,4-Trichlorobenzene	ND	0.200	--	ND	1.48	--		1
Hexachlorobutadiene	ND	0.200	--	ND	2.13	--		1

Lab Control Sample Analysis

Batch Quality Control

Project Name: 266-270 W. 96TH STREET

Lab Number: L1817911

Project Number: 170432001

Report Date: 05/24/18

Parameter	LCS	Qual	LCS	Qual	%Recovery	RPD	Qual	RPD
	%Recovery		%Recovery		Limits			Limits
Volatile Organics in Air - Mansfield Lab Associated sample(s): 01-05 Batch: WG1118832-3								
Chlorodifluoromethane	91		-		70-130	-		
Propylene	126		-		70-130	-		
Propane	86		-		70-130	-		
Dichlorodifluoromethane	100		-		70-130	-		
Chloromethane	100		-		70-130	-		
1,2-Dichloro-1,1,2,2-tetrafluoroethane	102		-		70-130	-		
Methanol	89		-		70-130	-		
Vinyl chloride	99		-		70-130	-		
1,3-Butadiene	103		-		70-130	-		
Butane	100		-		70-130	-		
Bromomethane	99		-		70-130	-		
Chloroethane	100		-		70-130	-		
Ethyl Alcohol	96		-		70-130	-		
Dichlorofluoromethane	94		-		70-130	-		
Vinyl bromide	104		-		70-130	-		
Acrolein	90		-		70-130	-		
Acetone	87		-		70-130	-		
Acetonitrile	96		-		70-130	-		
Trichlorofluoromethane	97		-		70-130	-		
iso-Propyl Alcohol	88		-		70-130	-		
Acrylonitrile	92		-		70-130	-		
Pentane	96		-		70-130	-		
Ethyl ether	97		-		70-130	-		

Lab Control Sample Analysis

Batch Quality Control

Project Name: 266-270 W. 96TH STREET

Lab Number: L1817911

Project Number: 170432001

Report Date: 05/24/18

Parameter	LCS		LCSD		%Recovery Limits	RPD	Qual	RPD Limits
	%Recovery	Qual	%Recovery	Qual				
Volatile Organics in Air - Mansfield Lab Associated sample(s): 01-05 Batch: WG1118832-3								
1,1-Dichloroethene	97		-		70-130	-		
tert-Butyl Alcohol	90		-		70-130	-		
Methylene chloride	99		-		70-130	-		
3-Chloropropene	113		-		70-130	-		
Carbon disulfide	100		-		70-130	-		
1,1,2-Trichloro-1,2,2-Trifluoroethane	104		-		70-130	-		
trans-1,2-Dichloroethene	97		-		70-130	-		
1,1-Dichloroethane	94		-		70-130	-		
Methyl tert butyl ether	100		-		70-130	-		
Vinyl acetate	97		-		70-130	-		
2-Butanone	104		-		70-130	-		
cis-1,2-Dichloroethene	96		-		70-130	-		
Ethyl Acetate	112		-		70-130	-		
Chloroform	100		-		70-130	-		
Tetrahydrofuran	112		-		70-130	-		
2,2-Dichloropropane	90		-		70-130	-		
1,2-Dichloroethane	95		-		70-130	-		
n-Hexane	101		-		70-130	-		
Isopropyl Ether	95		-		70-130	-		
Ethyl-Tert-Butyl-Ether	92		-		70-130	-		
1,1,1-Trichloroethane	94		-		70-130	-		
1,1-Dichloropropene	93		-		70-130	-		
Benzene	92		-		70-130	-		

Lab Control Sample Analysis

Batch Quality Control

Project Name: 266-270 W. 96TH STREET

Lab Number: L1817911

Project Number: 170432001

Report Date: 05/24/18

Parameter	LCS %Recovery	Qual	LCSD %Recovery	Qual	%Recovery Limits	RPD	Qual	RPD Limits
Volatile Organics in Air - Mansfield Lab Associated sample(s): 01-05 Batch: WG1118832-3								
Carbon tetrachloride	95		-		70-130	-		
Cyclohexane	101		-		70-130	-		
Tertiary-Amyl Methyl Ether	89		-		70-130	-		
Dibromomethane	89		-		70-130	-		
1,2-Dichloropropane	96		-		70-130	-		
Bromodichloromethane	99		-		70-130	-		
1,4-Dioxane	106		-		70-130	-		
Trichloroethene	96		-		70-130	-		
2,2,4-Trimethylpentane	103		-		70-130	-		
Methyl Methacrylate	85		-		70-130	-		
Heptane	104		-		70-130	-		
cis-1,3-Dichloropropene	102		-		70-130	-		
4-Methyl-2-pentanone	105		-		70-130	-		
trans-1,3-Dichloropropene	88		-		70-130	-		
1,1,2-Trichloroethane	96		-		70-130	-		
Toluene	110		-		70-130	-		
1,3-Dichloropropane	97		-		70-130	-		
2-Hexanone	118		-		70-130	-		
Dibromochloromethane	118		-		70-130	-		
1,2-Dibromoethane	108		-		70-130	-		
Butyl Acetate	109		-		70-130	-		
Octane	104		-		70-130	-		
Tetrachloroethene	106		-		70-130	-		

Lab Control Sample Analysis

Batch Quality Control

Project Name: 266-270 W. 96TH STREET

Lab Number: L1817911

Project Number: 170432001

Report Date: 05/24/18

Parameter	LCS		LCSD		%Recovery Limits	RPD	Qual	RPD Limits
	%Recovery	Qual	%Recovery	Qual				
Volatile Organics in Air - Mansfield Lab Associated sample(s): 01-05 Batch: WG1118832-3								
1,1,1,2-Tetrachloroethane	104		-		70-130	-		
Chlorobenzene	108		-		70-130	-		
Ethylbenzene	116		-		70-130	-		
p/m-Xylene	113		-		70-130	-		
Bromoform	121		-		70-130	-		
Styrene	114		-		70-130	-		
1,1,1,2-Tetrachloroethane	114		-		70-130	-		
o-Xylene	116		-		70-130	-		
1,2,3-Trichloropropane	100		-		70-130	-		
Nonane (C9)	106		-		70-130	-		
Isopropylbenzene	111		-		70-130	-		
Bromobenzene	103		-		70-130	-		
o-Chlorotoluene	105		-		70-130	-		
n-Propylbenzene	109		-		70-130	-		
p-Chlorotoluene	105		-		70-130	-		
4-Ethyltoluene	122		-		70-130	-		
1,3,5-Trimethylbenzene	122		-		70-130	-		
tert-Butylbenzene	115		-		70-130	-		
1,2,4-Trimethylbenzene	124		-		70-130	-		
Decane (C10)	113		-		70-130	-		
Benzyl chloride	137	Q	-		70-130	-		
1,3-Dichlorobenzene	117		-		70-130	-		
1,4-Dichlorobenzene	118		-		70-130	-		

Lab Control Sample Analysis

Batch Quality Control

Project Name: 266-270 W. 96TH STREET

Project Number: 170432001

Lab Number: L1817911

Report Date: 05/24/18

Parameter	LCS %Recovery	Qual	LCSD %Recovery	Qual	%Recovery Limits	RPD	Qual	RPD Limits
Volatile Organics in Air - Mansfield Lab Associated sample(s): 01-05 Batch: WG1118832-3								
sec-Butylbenzene	112		-		70-130	-		
p-Isopropyltoluene	110		-		70-130	-		
1,2-Dichlorobenzene	118		-		70-130	-		
n-Butylbenzene	120		-		70-130	-		
1,2-Dibromo-3-chloropropane	111		-		70-130	-		
Undecane	116		-		70-130	-		
Dodecane (C12)	119		-		70-130	-		
1,2,4-Trichlorobenzene	120		-		70-130	-		
Naphthalene	115		-		70-130	-		
1,2,3-Trichlorobenzene	114		-		70-130	-		
Hexachlorobutadiene	118		-		70-130	-		

Lab Duplicate Analysis

Batch Quality Control

Project Name: 266-270 W. 96TH STREET
Project Number: 170432001

Lab Number: L1817911
Report Date: 05/24/18

Parameter	Native Sample	Duplicate Sample	Units	RPD	Qual	RPD Limits
Volatile Organics in Air - Mansfield Lab Associated sample(s): 01-05 QC Batch ID: WG1118832-5 QC Sample: L1817756-03 Client ID: DUP Sample						
Dichlorodifluoromethane	0.411	0.412	ppbV	0		25
Chloromethane	0.571	0.557	ppbV	2		25
1,2-Dichloro-1,1,2,2-tetrafluoroethane	ND	ND	ppbV	NC		25
1,3-Butadiene	ND	ND	ppbV	NC		25
Bromomethane	ND	ND	ppbV	NC		25
Chloroethane	ND	ND	ppbV	NC		25
Ethyl Alcohol	195	195	ppbV	0		25
Vinyl bromide	ND	ND	ppbV	NC		25
Acetone	22.4	22.0	ppbV	2		25
Trichlorofluoromethane	0.200	0.210	ppbV	5		25
iso-Propyl Alcohol	10.3	10.4	ppbV	1		25
tert-Butyl Alcohol	1.08	1.06	ppbV	2		25
Methylene chloride	1.57	1.58	ppbV	1		25
3-Chloropropene	ND	ND	ppbV	NC		25
Carbon disulfide	ND	ND	ppbV	NC		25
1,1,2-Trichloro-1,2,2-Trifluoroethane	ND	ND	ppbV	NC		25
trans-1,2-Dichloroethene	ND	ND	ppbV	NC		25
1,1-Dichloroethane	ND	ND	ppbV	NC		25
Methyl tert butyl ether	ND	ND	ppbV	NC		25
2-Butanone	1.67	1.40	ppbV	18		25
Ethyl Acetate	1.13	1.10	ppbV	3		25

Lab Duplicate Analysis

Batch Quality Control

Project Name: 266-270 W. 96TH STREET

Project Number: 170432001

Lab Number: L1817911

Report Date: 05/24/18

Parameter	Native Sample	Duplicate Sample	Units	RPD	Qual	RPD Limits
Volatile Organics in Air - Mansfield Lab Associated sample(s): 01-05 QC Batch ID: WG1118832-5 QC Sample: L1817756-03 Client ID: DUP Sample						
Chloroform	ND	ND	ppbV	NC		25
Tetrahydrofuran	ND	ND	ppbV	NC		25
1,2-Dichloroethane	ND	ND	ppbV	NC		25
n-Hexane	0.752	0.738	ppbV	2		25
Benzene	0.344	0.344	ppbV	0		25
Cyclohexane	0.512	0.503	ppbV	2		25
1,2-Dichloropropane	ND	ND	ppbV	NC		25
Bromodichloromethane	ND	ND	ppbV	NC		25
1,4-Dioxane	ND	ND	ppbV	NC		25
2,2,4-Trimethylpentane	0.286	0.279	ppbV	2		25
Heptane	0.739	0.733	ppbV	1		25
cis-1,3-Dichloropropene	ND	ND	ppbV	NC		25
4-Methyl-2-pentanone	1.02	1.04	ppbV	2		25
trans-1,3-Dichloropropene	ND	ND	ppbV	NC		25
1,1,2-Trichloroethane	ND	ND	ppbV	NC		25
Toluene	3.10	3.15	ppbV	2		25
2-Hexanone	ND	ND	ppbV	NC		25
Dibromochloromethane	ND	ND	ppbV	NC		25
1,2-Dibromoethane	ND	ND	ppbV	NC		25
Chlorobenzene	ND	ND	ppbV	NC		25
Ethylbenzene	0.565	0.569	ppbV	1		25

Lab Duplicate Analysis

Batch Quality Control

Project Name: 266-270 W. 96TH STREET
Project Number: 170432001

Lab Number: L1817911
Report Date: 05/24/18

Parameter	Native Sample	Duplicate Sample	Units	RPD	Qual	RPD Limits
Volatile Organics in Air - Mansfield Lab Associated sample(s): 01-05 QC Batch ID: WG1118832-5 QC Sample: L1817756-03 Client ID: DUP Sample						
p/m-Xylene	1.76	1.79	ppbV	2		25
Bromoform	ND	ND	ppbV	NC		25
Styrene	ND	ND	ppbV	NC		25
1,1,2,2-Tetrachloroethane	ND	ND	ppbV	NC		25
o-Xylene	0.577	0.591	ppbV	2		25
4-Ethyltoluene	ND	ND	ppbV	NC		25
1,3,5-Trimethylbenzene	ND	ND	ppbV	NC		25
1,2,4-Trimethylbenzene	0.360	0.375	ppbV	4		25
Benzyl chloride	ND	ND	ppbV	NC		25
1,3-Dichlorobenzene	ND	ND	ppbV	NC		25
1,4-Dichlorobenzene	ND	ND	ppbV	NC		25
1,2-Dichlorobenzene	ND	ND	ppbV	NC		25
1,2,4-Trichlorobenzene	ND	ND	ppbV	NC		25
Hexachlorobutadiene	ND	ND	ppbV	NC		25

Project Name: 266-270 W. 96TH STREET

Serial_No:05241814:11
Lab Number: L1817911

Project Number: 170432001

Report Date: 05/24/18

Canister and Flow Controller Information

Samplenum	Client ID	Media ID	Media Type	Date Prepared	Bottle Order	Cleaning Batch ID	Can Leak Check	Initial Pressure (in. Hg)	Pressure on Receipt (in. Hg)	Flow Controller Leak Chk	Flow Out mL/min	Flow In mL/min	% RPD
L1817911-01	SV03_051618	0973	Flow 5	05/16/18	265777		-	-	-	Pass	18.0	17.7	2
L1817911-01	SV03_051618	501	2.7L Can	05/16/18	265777	L1817399-01	Pass	-29.7	-4.6	-	-	-	-
L1817911-02	SV04_051618	0116	Flow 2	05/16/18	265777		-	-	-	Pass	18.0	18.1	1
L1817911-02	SV04_051618	325	2.7L Can	05/16/18	265777	L1817399-01	Pass	-29.7	-4.7	-	-	-	-
L1817911-03	SV05_051618	0138	Flow 4	05/16/18	265777		-	-	-	Pass	18.0	19.7	9
L1817911-03	SV05_051618	551	2.7L Can	05/16/18	265777	L1817399-01	Pass	-29.7	-0.6	-	-	-	-
L1817911-04	SV06_051618	01034	Flow 4	05/16/18	265777		-	-	-	Pass	18.0	18.6	3
L1817911-04	SV06_051618	2365	2.7L Can	05/16/18	265777	L1817399-01	Pass	-28.9	-2.6	-	-	-	-
L1817911-05	AA01_051618	0904	Flow 4	05/16/18	265777		-	-	-	Pass	17.8	16.8	6
L1817911-05	AA01_051618	213	2.7L Can	05/16/18	265777	L1817399-01	Pass	-29.7	-6.9	-	-	-	-
L1817911-06	UNUSED CAN #183	01029	Flow 4	05/16/18	265777		-	-	-	Pass	17.9	17.9	0
L1817911-06	UNUSED CAN #183	183	2.7L Can	05/16/18	265777	L1817399-01	Pass	-29.7	-29.7	-	-	-	-
L1817911-07	UNUSED CAN #421	0014	Flow 3	05/16/18	265777		-	-	-	Pass	17.9	17.9	0
L1817911-07	UNUSED CAN #421	421	2.7L Can	05/16/18	265777	L1817399-01	Pass	-29.7	-29.7	-	-	-	-

Project Name: BATCH CANISTER CERTIFICATION
Project Number: CANISTER QC BAT

Lab Number: L1817399
Report Date: 05/24/18

Air Canister Certification Results

Lab ID: L1817399-01
 Client ID: CAN 184 SHELF 5
 Sample Location:

Date Collected: 05/11/18 16:00
 Date Received: 05/14/18
 Field Prep: Not Specified

Sample Depth:
 Matrix: Air
 Analytical Method: 48,TO-15
 Analytical Date: 05/14/18 14:35
 Analyst: MB

Parameter	ppbV			ug/m3			Qualifier	Dilution Factor
	Results	RL	MDL	Results	RL	MDL		
Volatile Organics in Air - Mansfield Lab								
Chlorodifluoromethane	ND	0.200	--	ND	0.707	--		1
Propylene	ND	0.500	--	ND	0.861	--		1
Propane	ND	0.500	--	ND	0.902	--		1
Dichlorodifluoromethane	ND	0.200	--	ND	0.989	--		1
Chloromethane	ND	0.200	--	ND	0.413	--		1
Freon-114	ND	0.200	--	ND	1.40	--		1
Methanol	ND	5.00	--	ND	6.55	--		1
Vinyl chloride	ND	0.200	--	ND	0.511	--		1
1,3-Butadiene	ND	0.200	--	ND	0.442	--		1
Butane	ND	0.200	--	ND	0.475	--		1
Bromomethane	ND	0.200	--	ND	0.777	--		1
Chloroethane	ND	0.200	--	ND	0.528	--		1
Ethanol	ND	5.00	--	ND	9.42	--		1
Dichlorofluoromethane	ND	0.200	--	ND	0.842	--		1
Vinyl bromide	ND	0.200	--	ND	0.874	--		1
Acrolein	ND	0.500	--	ND	1.15	--		1
Acetone	ND	1.00	--	ND	2.38	--		1
Acetonitrile	ND	0.200	--	ND	0.336	--		1
Trichlorofluoromethane	ND	0.200	--	ND	1.12	--		1
Isopropanol	ND	0.500	--	ND	1.23	--		1
Acrylonitrile	ND	0.500	--	ND	1.09	--		1
Pentane	ND	0.200	--	ND	0.590	--		1
Ethyl ether	ND	0.200	--	ND	0.606	--		1
1,1-Dichloroethene	ND	0.200	--	ND	0.793	--		1



Project Name: BATCH CANISTER CERTIFICATION
Project Number: CANISTER QC BAT

Lab Number: L1817399
Report Date: 05/24/18

Air Canister Certification Results

Lab ID: L1817399-01
 Client ID: CAN 184 SHELF 5
 Sample Location:

Date Collected: 05/11/18 16:00
 Date Received: 05/14/18
 Field Prep: Not Specified

Sample Depth:

Parameter	ppbV			ug/m3			Qualifier	Dilution Factor
	Results	RL	MDL	Results	RL	MDL		
Volatile Organics in Air - Mansfield Lab								
Tertiary butyl Alcohol	ND	0.500	--	ND	1.52	--		1
Methylene chloride	ND	0.500	--	ND	1.74	--		1
3-Chloropropene	ND	0.200	--	ND	0.626	--		1
Carbon disulfide	ND	0.200	--	ND	0.623	--		1
Freon-113	ND	0.200	--	ND	1.53	--		1
trans-1,2-Dichloroethene	ND	0.200	--	ND	0.793	--		1
1,1-Dichloroethane	ND	0.200	--	ND	0.809	--		1
Methyl tert butyl ether	ND	0.200	--	ND	0.721	--		1
Vinyl acetate	ND	1.00	--	ND	3.52	--		1
2-Butanone	ND	0.500	--	ND	1.47	--		1
cis-1,2-Dichloroethene	ND	0.200	--	ND	0.793	--		1
Ethyl Acetate	ND	0.500	--	ND	1.80	--		1
Chloroform	ND	0.200	--	ND	0.977	--		1
Tetrahydrofuran	ND	0.500	--	ND	1.47	--		1
2,2-Dichloropropane	ND	0.200	--	ND	0.924	--		1
1,2-Dichloroethane	ND	0.200	--	ND	0.809	--		1
n-Hexane	ND	0.200	--	ND	0.705	--		1
Diisopropyl ether	ND	0.200	--	ND	0.836	--		1
tert-Butyl Ethyl Ether	ND	0.200	--	ND	0.836	--		1
1,1,1-Trichloroethane	ND	0.200	--	ND	1.09	--		1
1,1-Dichloropropene	ND	0.200	--	ND	0.908	--		1
Benzene	ND	0.200	--	ND	0.639	--		1
Carbon tetrachloride	ND	0.200	--	ND	1.26	--		1
Cyclohexane	ND	0.200	--	ND	0.688	--		1
tert-Amyl Methyl Ether	ND	0.200	--	ND	0.836	--		1
Dibromomethane	ND	0.200	--	ND	1.42	--		1
1,2-Dichloropropane	ND	0.200	--	ND	0.924	--		1



Project Name: BATCH CANISTER CERTIFICATION
Project Number: CANISTER QC BAT

Lab Number: L1817399
Report Date: 05/24/18

Air Canister Certification Results

Lab ID: L1817399-01
 Client ID: CAN 184 SHELF 5
 Sample Location:

Date Collected: 05/11/18 16:00
 Date Received: 05/14/18
 Field Prep: Not Specified

Sample Depth:

Parameter	ppbV			ug/m3			Qualifier	Dilution Factor
	Results	RL	MDL	Results	RL	MDL		
Volatile Organics in Air - Mansfield Lab								
Bromodichloromethane	ND	0.200	--	ND	1.34	--		1
1,4-Dioxane	ND	0.200	--	ND	0.721	--		1
Trichloroethene	ND	0.200	--	ND	1.07	--		1
2,2,4-Trimethylpentane	ND	0.200	--	ND	0.934	--		1
Methyl Methacrylate	ND	0.500	--	ND	2.05	--		1
Heptane	ND	0.200	--	ND	0.820	--		1
cis-1,3-Dichloropropene	ND	0.200	--	ND	0.908	--		1
4-Methyl-2-pentanone	ND	0.500	--	ND	2.05	--		1
trans-1,3-Dichloropropene	ND	0.200	--	ND	0.908	--		1
1,1,2-Trichloroethane	ND	0.200	--	ND	1.09	--		1
Toluene	ND	0.200	--	ND	0.754	--		1
1,3-Dichloropropane	ND	0.200	--	ND	0.924	--		1
2-Hexanone	ND	0.200	--	ND	0.820	--		1
Dibromochloromethane	ND	0.200	--	ND	1.70	--		1
1,2-Dibromoethane	ND	0.200	--	ND	1.54	--		1
Butyl acetate	ND	0.500	--	ND	2.38	--		1
Octane	ND	0.200	--	ND	0.934	--		1
Tetrachloroethene	ND	0.200	--	ND	1.36	--		1
1,1,1,2-Tetrachloroethane	ND	0.200	--	ND	1.37	--		1
Chlorobenzene	ND	0.200	--	ND	0.921	--		1
Ethylbenzene	ND	0.200	--	ND	0.869	--		1
p/m-Xylene	ND	0.400	--	ND	1.74	--		1
Bromoform	ND	0.200	--	ND	2.07	--		1
Styrene	ND	0.200	--	ND	0.852	--		1
1,1,2,2-Tetrachloroethane	ND	0.200	--	ND	1.37	--		1
o-Xylene	ND	0.200	--	ND	0.869	--		1
1,2,3-Trichloropropane	ND	0.200	--	ND	1.21	--		1



Project Name: BATCH CANISTER CERTIFICATION
Project Number: CANISTER QC BAT

Lab Number: L1817399
Report Date: 05/24/18

Air Canister Certification Results

Lab ID: L1817399-01
 Client ID: CAN 184 SHELF 5
 Sample Location:

Date Collected: 05/11/18 16:00
 Date Received: 05/14/18
 Field Prep: Not Specified

Sample Depth:

Parameter	ppbV			ug/m3			Qualifier	Dilution Factor
	Results	RL	MDL	Results	RL	MDL		
Volatile Organics in Air - Mansfield Lab								
Nonane	ND	0.200	--	ND	1.05	--		1
Isopropylbenzene	ND	0.200	--	ND	0.983	--		1
Bromobenzene	ND	0.200	--	ND	0.793	--		1
2-Chlorotoluene	ND	0.200	--	ND	1.04	--		1
n-Propylbenzene	ND	0.200	--	ND	0.983	--		1
4-Chlorotoluene	ND	0.200	--	ND	1.04	--		1
4-Ethyltoluene	ND	0.200	--	ND	0.983	--		1
1,3,5-Trimethylbenzene	ND	0.200	--	ND	0.983	--		1
tert-Butylbenzene	ND	0.200	--	ND	1.10	--		1
1,2,4-Trimethylbenzene	ND	0.200	--	ND	0.983	--		1
Decane	ND	0.200	--	ND	1.16	--		1
Benzyl chloride	ND	0.200	--	ND	1.04	--		1
1,3-Dichlorobenzene	ND	0.200	--	ND	1.20	--		1
1,4-Dichlorobenzene	ND	0.200	--	ND	1.20	--		1
sec-Butylbenzene	ND	0.200	--	ND	1.10	--		1
p-Isopropyltoluene	ND	0.200	--	ND	1.10	--		1
1,2-Dichlorobenzene	ND	0.200	--	ND	1.20	--		1
n-Butylbenzene	ND	0.200	--	ND	1.10	--		1
1,2-Dibromo-3-chloropropane	ND	0.200	--	ND	1.93	--		1
Undecane	ND	0.200	--	ND	1.28	--		1
Dodecane	ND	0.200	--	ND	1.39	--		1
1,2,4-Trichlorobenzene	ND	0.200	--	ND	1.48	--		1
Naphthalene	ND	0.200	--	ND	1.05	--		1
1,2,3-Trichlorobenzene	ND	0.200	--	ND	1.48	--		1
Hexachlorobutadiene	ND	0.200	--	ND	2.13	--		1



Project Name: BATCH CANISTER CERTIFICATION
Project Number: CANISTER QC BAT

Lab Number: L1817399
Report Date: 05/24/18

Air Canister Certification Results

Lab ID: L1817399-01
 Client ID: CAN 184 SHELF 5
 Sample Location:

Date Collected: 05/11/18 16:00
 Date Received: 05/14/18
 Field Prep: Not Specified

Sample Depth:

Parameter	ppbV			ug/m3			Qualifier	Dilution Factor
	Results	RL	MDL	Results	RL	MDL		
Volatile Organics in Air - Mansfield Lab								

Results	Qualifier	Units	RDL	Dilution Factor
Tentatively Identified Compounds				

No Tentatively Identified Compounds

Internal Standard	% Recovery	Qualifier	Acceptance Criteria
1,4-Difluorobenzene	93		60-140
Bromochloromethane	93		60-140
chlorobenzene-d5	89		60-140



Project Name: BATCH CANISTER CERTIFICATION
Project Number: CANISTER QC BAT

Lab Number: L1817399
Report Date: 05/24/18

Air Canister Certification Results

Lab ID: L1817399-01
 Client ID: CAN 184 SHELF 5
 Sample Location:

Date Collected: 05/11/18 16:00
 Date Received: 05/14/18
 Field Prep: Not Specified

Sample Depth:
 Matrix: Air
 Analytical Method: 48,TO-15-SIM
 Analytical Date: 05/14/18 14:35
 Analyst: MB

Parameter	ppbV			ug/m3			Qualifier	Dilution Factor
	Results	RL	MDL	Results	RL	MDL		
Volatile Organics in Air by SIM - Mansfield Lab								
Dichlorodifluoromethane	ND	0.200	--	ND	0.989	--		1
Chloromethane	ND	0.200	--	ND	0.413	--		1
Freon-114	ND	0.050	--	ND	0.349	--		1
Vinyl chloride	ND	0.020	--	ND	0.051	--		1
1,3-Butadiene	ND	0.020	--	ND	0.044	--		1
Bromomethane	ND	0.020	--	ND	0.078	--		1
Chloroethane	ND	0.100	--	ND	0.264	--		1
Acetone	ND	1.00	--	ND	2.38	--		1
Trichlorofluoromethane	ND	0.050	--	ND	0.281	--		1
Acrylonitrile	ND	0.500	--	ND	1.09	--		1
1,1-Dichloroethene	ND	0.020	--	ND	0.079	--		1
Methylene chloride	ND	0.500	--	ND	1.74	--		1
Freon-113	ND	0.050	--	ND	0.383	--		1
trans-1,2-Dichloroethene	ND	0.020	--	ND	0.079	--		1
1,1-Dichloroethane	ND	0.020	--	ND	0.081	--		1
Methyl tert butyl ether	ND	0.200	--	ND	0.721	--		1
2-Butanone	ND	0.500	--	ND	1.47	--		1
cis-1,2-Dichloroethene	ND	0.020	--	ND	0.079	--		1
Chloroform	ND	0.020	--	ND	0.098	--		1
1,2-Dichloroethane	ND	0.020	--	ND	0.081	--		1
1,1,1-Trichloroethane	ND	0.020	--	ND	0.109	--		1
Benzene	ND	0.100	--	ND	0.319	--		1
Carbon tetrachloride	ND	0.020	--	ND	0.126	--		1
1,2-Dichloropropane	ND	0.020	--	ND	0.092	--		1



Project Name: BATCH CANISTER CERTIFICATION
Project Number: CANISTER QC BAT

Lab Number: L1817399
Report Date: 05/24/18

Air Canister Certification Results

Lab ID: L1817399-01
 Client ID: CAN 184 SHELF 5
 Sample Location:

Date Collected: 05/11/18 16:00
 Date Received: 05/14/18
 Field Prep: Not Specified

Sample Depth:

Parameter	ppbV			ug/m3			Qualifier	Dilution Factor
	Results	RL	MDL	Results	RL	MDL		
Volatile Organics in Air by SIM - Mansfield Lab								
Bromodichloromethane	ND	0.020	--	ND	0.134	--		1
1,4-Dioxane	ND	0.100	--	ND	0.360	--		1
Trichloroethene	ND	0.020	--	ND	0.107	--		1
cis-1,3-Dichloropropene	ND	0.020	--	ND	0.091	--		1
4-Methyl-2-pentanone	ND	0.500	--	ND	2.05	--		1
trans-1,3-Dichloropropene	ND	0.020	--	ND	0.091	--		1
1,1,2-Trichloroethane	ND	0.020	--	ND	0.109	--		1
Toluene	ND	0.050	--	ND	0.188	--		1
Dibromochloromethane	ND	0.020	--	ND	0.170	--		1
1,2-Dibromoethane	ND	0.020	--	ND	0.154	--		1
Tetrachloroethene	ND	0.020	--	ND	0.136	--		1
1,1,1,2-Tetrachloroethane	ND	0.020	--	ND	0.137	--		1
Chlorobenzene	ND	0.100	--	ND	0.461	--		1
Ethylbenzene	ND	0.020	--	ND	0.087	--		1
p/m-Xylene	ND	0.040	--	ND	0.174	--		1
Bromoform	ND	0.020	--	ND	0.207	--		1
Styrene	ND	0.020	--	ND	0.085	--		1
1,1,2,2-Tetrachloroethane	ND	0.020	--	ND	0.137	--		1
o-Xylene	ND	0.020	--	ND	0.087	--		1
Isopropylbenzene	ND	0.200	--	ND	0.983	--		1
4-Ethyltoluene	ND	0.020	--	ND	0.098	--		1
1,3,5-Trimethylbenzene	ND	0.020	--	ND	0.098	--		1
1,2,4-Trimethylbenzene	ND	0.020	--	ND	0.098	--		1
Benzyl chloride	ND	0.200	--	ND	1.04	--		1
1,3-Dichlorobenzene	ND	0.020	--	ND	0.120	--		1
1,4-Dichlorobenzene	ND	0.020	--	ND	0.120	--		1
sec-Butylbenzene	ND	0.200	--	ND	1.10	--		1



Project Name: BATCH CANISTER CERTIFICATION
Project Number: CANISTER QC BAT

Lab Number: L1817399
Report Date: 05/24/18

Air Canister Certification Results

Lab ID: L1817399-01
 Client ID: CAN 184 SHELF 5
 Sample Location:

Date Collected: 05/11/18 16:00
 Date Received: 05/14/18
 Field Prep: Not Specified

Sample Depth:

Parameter	ppbV			ug/m3			Qualifier	Dilution Factor
	Results	RL	MDL	Results	RL	MDL		
Volatile Organics in Air by SIM - Mansfield Lab								
p-Isopropyltoluene	ND	0.200	--	ND	1.10	--		1
1,2-Dichlorobenzene	ND	0.020	--	ND	0.120	--		1
n-Butylbenzene	ND	0.200	--	ND	1.10	--		1
1,2,4-Trichlorobenzene	ND	0.050	--	ND	0.371	--		1
Naphthalene	ND	0.050	--	ND	0.262	--		1
1,2,3-Trichlorobenzene	ND	0.050	--	ND	0.371	--		1
Hexachlorobutadiene	ND	0.050	--	ND	0.533	--		1

Internal Standard	% Recovery	Qualifier	Acceptance Criteria
1,4-difluorobenzene	91		60-140
bromochloromethane	92		60-140
chlorobenzene-d5	91		60-140



Project Name: 266-270 W. 96TH STREET**Lab Number:** L1817911**Project Number:** 170432001**Report Date:** 05/24/18**Sample Receipt and Container Information**

Were project specific reporting limits specified?

YES

Cooler Information**Cooler** **Custody Seal**

N/A Absent

Container Information

Container ID	Container Type	Cooler	Initial pH	Final pH	Temp deg C	Pres	Seal	Frozen Date/Time	Analysis(*)
L1817911-01A	Canister - 2.7 Liter	N/A	NA			Y	Absent		TO15-LL(30)
L1817911-02A	Canister - 2.7 Liter	N/A	NA			Y	Absent		TO15-LL(30)
L1817911-03A	Canister - 2.7 Liter	N/A	NA			Y	Absent		TO15-LL(30)
L1817911-04A	Canister - 2.7 Liter	N/A	NA			Y	Absent		TO15-LL(30)
L1817911-05A	Canister - 2.7 Liter	N/A	NA			Y	Absent		TO15-LL(30)
L1817911-06A	Canister - 2.7 Liter	N/A	NA			Y	Absent		CLEAN-FEE()
L1817911-07A	Canister - 2.7 Liter	N/A	NA			Y	Absent		CLEAN-FEE()

Project Name: 266-270 W. 96TH STREET
Project Number: 170432001

Lab Number: L1817911
Report Date: 05/24/18

GLOSSARY

Acronyms

EDL	- Estimated Detection Limit: This value represents the level to which target analyte concentrations are reported as estimated values, when those target analyte concentrations are quantified below the reporting limit (RL). The EDL includes any adjustments from dilutions, concentrations or moisture content, where applicable. The use of EDLs is specific to the analysis of PAHs using Solid-Phase Microextraction (SPME).
EPA	- Environmental Protection Agency.
LCS	- Laboratory Control Sample: A sample matrix, free from the analytes of interest, spiked with verified known amounts of analytes or a material containing known and verified amounts of analytes.
LCSD	- Laboratory Control Sample Duplicate: Refer to LCS.
LFB	- Laboratory Fortified Blank: A sample matrix, free from the analytes of interest, spiked with verified known amounts of analytes or a material containing known and verified amounts of analytes.
MDL	- Method Detection Limit: This value represents the level to which target analyte concentrations are reported as estimated values, when those target analyte concentrations are quantified below the reporting limit (RL). The MDL includes any adjustments from dilutions, concentrations or moisture content, where applicable.
MS	- Matrix Spike Sample: A sample prepared by adding a known mass of target analyte to a specified amount of matrix sample for which an independent estimate of target analyte concentration is available.
MSD	- Matrix Spike Sample Duplicate: Refer to MS.
NA	- Not Applicable.
NC	- Not Calculated: Term is utilized when one or more of the results utilized in the calculation are non-detect at the parameter's reporting unit.
NDPA/DPA	- N-Nitrosodiphenylamine/Diphenylamine.
NI	- Not Ignitable.
NP	- Non-Plastic: Term is utilized for the analysis of Atterberg Limits in soil.
RL	- Reporting Limit: The value at which an instrument can accurately measure an analyte at a specific concentration. The RL includes any adjustments from dilutions, concentrations or moisture content, where applicable.
RPD	- Relative Percent Difference: The results from matrix and/or matrix spike duplicates are primarily designed to assess the precision of analytical results in a given matrix and are expressed as relative percent difference (RPD). Values which are less than five times the reporting limit for any individual parameter are evaluated by utilizing the absolute difference between the values; although the RPD value will be provided in the report.
SRM	- Standard Reference Material: A reference sample of a known or certified value that is of the same or similar matrix as the associated field samples.
STLP	- Semi-dynamic Tank Leaching Procedure per EPA Method 1315.
TIC	- Tentatively Identified Compound: A compound that has been identified to be present and is not part of the target compound list (TCL) for the method and/or program. All TICs are qualitatively identified and reported as estimated concentrations.

Footnotes

- 1 - The reference for this analyte should be considered modified since this analyte is absent from the target analyte list of the original method.

Terms

Analytical Method: Both the document from which the method originates and the analytical reference method. (Example: EPA 8260B is shown as 1,8260B.) The codes for the reference method documents are provided in the References section of the Addendum.

Final pH: As it pertains to Sample Receipt & Container Information section of the report, Final pH reflects pH of container determined after adjustment at the laboratory, if applicable. If no adjustment required, value reflects Initial pH.

Frozen Date/Time: With respect to Volatile Organics in soil, Frozen Date/Time reflects the date/time at which associated Reagent Water-preserved vials were initially frozen. Note: If frozen date/time is beyond 48 hours from sample collection, value will be reflected in 'bold'.

Initial pH: As it pertains to Sample Receipt & Container Information section of the report, Initial pH reflects pH of container determined upon receipt, if applicable.

Total: With respect to Organic analyses, a 'Total' result is defined as the summation of results for individual isomers or Aroclors. If a 'Total' result is requested, the results of its individual components will also be reported. This is applicable to 'Total' results for methods 8260, 8081 and 8082.

Data Qualifiers

- A** - Spectra identified as "Aldol Condensation Product".
- B** - The analyte was detected above the reporting limit in the associated method blank. Flag only applies to associated field samples that have detectable concentrations of the analyte at less than ten times (10x) the concentration found in the blank. For MCP-related

Report Format: Data Usability Report



Project Name: 266-270 W. 96TH STREET
Project Number: 170432001

Lab Number: L1817911
Report Date: 05/24/18

Data Qualifiers

projects, flag only applies to associated field samples that have detectable concentrations of the analyte at less than ten times (10x) the concentration found in the blank. For DOD-related projects, flag only applies to associated field samples that have detectable concentrations of the analyte at less than ten times (10x) the concentration found in the blank AND the analyte was detected above one-half the reporting limit (or above the reporting limit for common lab contaminants) in the associated method blank. For NJ-Air-related projects, flag only applies to associated field samples that have detectable concentrations of the analyte above the reporting limit. For NJ-related projects (excluding Air), flag only applies to associated field samples that have detectable concentrations of the analyte, which was detected above the reporting limit in the associated method blank or above five times the reporting limit for common lab contaminants (Phthalates, Acetone, Methylene Chloride, 2-Butanone).

- C** - Co-elution: The target analyte co-elutes with a known lab standard (i.e. surrogate, internal standards, etc.) for co-extracted analyses.
- D** - Concentration of analyte was quantified from diluted analysis. Flag only applies to field samples that have detectable concentrations of the analyte.
- E** - Concentration of analyte exceeds the range of the calibration curve and/or linear range of the instrument.
- G** - The concentration may be biased high due to matrix interferences (i.e. co-elution) with non-target compound(s). The result should be considered estimated.
- H** - The analysis of pH was performed beyond the regulatory-required holding time of 15 minutes from the time of sample collection.
- I** - The lower value for the two columns has been reported due to obvious interference.
- M** - Reporting Limit (RL) exceeds the MCP CAM Reporting Limit for this analyte.
- NJ** - Presumptive evidence of compound. This represents an estimated concentration for Tentatively Identified Compounds (TICs), where the identification is based on a mass spectral library search.
- P** - The RPD between the results for the two columns exceeds the method-specified criteria.
- Q** - The quality control sample exceeds the associated acceptance criteria. For DOD-related projects, LCS and/or Continuing Calibration Standard exceedences are also qualified on all associated sample results. Note: This flag is not applicable for matrix spike recoveries when the sample concentration is greater than 4x the spike added or for batch duplicate RPD when the sample concentrations are less than 5x the RL. (Metals only.)
- R** - Analytical results are from sample re-analysis.
- RE** - Analytical results are from sample re-extraction.
- S** - Analytical results are from modified screening analysis.
- J** - Estimated value. This represents an estimated concentration for Tentatively Identified Compounds (TICs).
- ND** - Not detected at the reporting limit (RL) for the sample.

Project Name: 266-270 W. 96TH STREET
Project Number: 170432001

Lab Number: L1817911
Report Date: 05/24/18

REFERENCES

- 48 Compendium of Methods for the Determination of Toxic Organic Compounds in Ambient Air. Second Edition. EPA/625/R-96/010b, January 1999.

LIMITATION OF LIABILITIES

Alpha Analytical performs services with reasonable care and diligence normal to the analytical testing laboratory industry. In the event of an error, the sole and exclusive responsibility of Alpha Analytical shall be to re-perform the work at it's own expense. In no event shall Alpha Analytical be held liable for any incidental, consequential or special damages, including but not limited to, damages in any way connected with the use of, interpretation of, information or analysis provided by Alpha Analytical.

We strongly urge our clients to comply with EPA protocol regarding sample volume, preservation, cooling, containers, sampling procedures, holding time and splitting of samples in the field.



Certification Information

The following analytes are not included in our Primary NELAP Scope of Accreditation:

Westborough Facility

EPA 624: m/p-xylene, o-xylene

EPA 8260C: NPW: 1,2,4,5-Tetramethylbenzene; 4-Ethyltoluene, Azobenzene; SCM: Iodomethane (methyl iodide), Methyl methacrylate, 1,2,4,5-Tetramethylbenzene; 4-Ethyltoluene.

EPA 8270D: NPW: Dimethylnaphthalene, 1,4-Diphenylhydrazine; SCM: Dimethylnaphthalene, 1,4-Diphenylhydrazine.

EPA 300: DW: Bromide

EPA 6860: SCM: Perchlorate

EPA 9010: NPW and SCM: Amenable Cyanide Distillation

SM4500: NPW: Amenable Cyanide, Dissolved Oxygen; SCM: Total Phosphorus, TKN, NO₂, NO₃.

Mansfield Facility

SM 2540D: TSS

EPA 8082A: NPW: PCB: 1, 5, 31, 87,101, 110, 141, 151, 153, 180, 183, 187.

EPA TO-15: Halothane, 2,4,4-Trimethyl-2-pentene, 2,4,4-Trimethyl-1-pentene, Thiophene, 2-Methylthiophene,

3-Methylthiophene, 2-Ethylthiophene, 1,2,3-Trimethylbenzene, Indan, Indene, 1,2,4,5-Tetramethylbenzene, Benzothiophene, 1-Methylnaphthalene.

Biological Tissue Matrix: EPA 3050B

The following analytes are included in our Massachusetts DEP Scope of Accreditation

Westborough Facility:

Drinking Water

EPA 300.0: Chloride, Nitrate-N, Fluoride, Sulfate; **EPA 353.2:** Nitrate-N, Nitrite-N; **SM4500NO3-F:** Nitrate-N, Nitrite-N; **SM4500F-C, SM4500CN-CE,**

EPA 180.1, SM2130B, SM4500CI-D, SM2320B, SM2540C, SM4500H-B

EPA 332: Perchlorate; **EPA 524.2:** THMs and VOCs; **EPA 504.1:** EDB, DBCP.

Microbiology: SM9215B; SM9223-P/A, SM9223B-Colilert-QT, SM9222D.

Non-Potable Water

SM4500H,B, EPA 120.1, SM2510B, SM2540C, SM2320B, SM4500CL-E, SM4500F-BC, SM4500NH3-BH: Ammonia-N and Kjeldahl-N, **EPA 350.1:**

Ammonia-N, **LACHAT 10-107-06-1-B:** Ammonia-N, **EPA 351.1, SM4500NO3-F, EPA 353.2:** Nitrate-N, **EPA 351.1, SM4500P-E, SM4500P-B, E,**

SM4500SO4-E, SM5220D, EPA 410.4, SM5210B, SM5310C, SM4500CL-D, EPA 1664, EPA 420.1, SM4500-CN-CE, SM2540D.

EPA 624: Volatile Halocarbons & Aromatics,

EPA 608: Chlordane, Toxaphene, Aldrin, alpha-BHC, beta-BHC, gamma-BHC, delta-BHC, Dieldrin, DDD, DDE, DDT, Endosulfan I, Endosulfan II,

Endosulfan sulfate, Endrin, Endrin Aldehyde, Heptachlor, Heptachlor Epoxide, PCBs

EPA 625: SVOC (Acid/Base/Neutral Extractables), **EPA 600/4-81-045:** PCB-Oil.

Microbiology: SM9223B-Colilert-QT; Enterolert-QT, SM9221E, SM9222D.

Mansfield Facility:

Drinking Water

EPA 200.7: Al, Ba, Be, Cd, Cr, Cu, Mn, Ni, Na, Ag, Ca, Zn. **EPA 200.8:** Al, Sb, As, Ba, Be, Cd, Cr, Cu, Pb, Mn, Ni, Se, Ag, TL, Zn. **EPA 245.1 Hg.**

EPA 522.

Non-Potable Water

EPA 200.7: Al, Sb, As, Be, Cd, Ca, Cr, Co, Cu, Fe, Pb, Mg, Mn, Mo, Ni, K, Se, Ag, Na, Sr, TL, Ti, V, Zn.

EPA 200.8: Al, Sb, As, Be, Cd, Cr, Cu, Pb, Mn, Ni, Se, Ag, TL, Zn.

EPA 245.1 Hg.

SM2340B

For a complete listing of analytes and methods, please contact your Alpha Project Manager.



AIR ANALYSIS

PAGE 1 OF 1

CHAIN OF CUSTODY

320 Forbes Blvd, Mansfield, MA 02048
 TEL: 508-822-9300 FAX: 508-822-3288

Client Information

Client: Langan Engineering
 Address: 360 W 31st Street, Manhattan NY
 Phone: 212-479-5400
 Fax:
 Email: bgochenaur@langan.com

These samples have been previously analyzed by Alpha

Other Project Specific Requirements/Comments:

Project-Specific Target Compound List:

Project Information

Project Name: 266-270 W 96th Street
 Project Location: Manhattan, NY
 Project #: 170432001
 Project Manager: Brian Gochenaur
 ALPHA Quote #:

Turn-Around Time

Standard RUSH (only confirmed if pre-approved)
 Date Due: Time:

Date Rec'd in Lab: 5/17/18

Report Information - Data Deliverables

FAX
 ADEx
 Criteria Checker: ASPB
 (Default based on Regulatory Criteria Indicated)
 Other Formats:
 EMAIL (standard pdf report)
 Additional Deliverables: ASP-B
 Report to: (if different than Project Manager)

ALPHA Job #: 41817911

Billing Information

Same as Client info PO #:

Regulatory Requirements/Report Limits

State/Fed	Program	Res / Comm

ANALYSIS

TO-15
 TO-15 SIM
 APH Subtract Non-petroleum HCs
 Fixed Gases
 Sulfides & Mercaptans by TO-15

All Columns Below Must Be Filled Out

ALPHA Lab ID (Lab Use Only)	Sample ID	COLLECTION					Sample Matrix*	Sampler's Initials	Can Size	ID Can	ID - Flow Controller	TO-15	TO-15 SIM	APH <input type="checkbox"/>	Fixed Gases	Sulfides & Mercaptans by TO-15	Sample Comments (i.e. PID)
		End Date	Start Time	End Time	Initial Vacuum	Final Vacuum											
<u>17911.01</u>	<u>SV03-051618</u>	<u>5/16/18</u>	<u>12:00</u>	<u>14:00</u>	<u>30.97</u>	<u>5.79</u>	<u>SV</u>	<u>KT</u>	<u>2.7</u>	<u>501</u>	<u>0973</u>	<input checked="" type="checkbox"/>					
<u>.02</u>	<u>SV04-051618</u>		<u>13:15</u>	<u>15:15</u>	<u>30.61</u>	<u>5.98</u>	<u>SV</u>	<u>KT</u>		<u>325</u>	<u>0116</u>	<input checked="" type="checkbox"/>					
<u>.03</u>	<u>SV05-051618</u>		<u>1000</u>	<u>12:00</u>	<u>30.11</u>	<u>2.00</u>	<u>SV</u>	<u>KT</u>		<u>551</u>	<u>0138</u>	<input checked="" type="checkbox"/>					
<u>.04</u>	<u>SV06-051618</u>		<u>1000</u>	<u>12:00</u>	<u>29.14</u>	<u>3.88</u>	<u>SV</u>	<u>KT</u>		<u>2365</u>	<u>01024</u>	<input checked="" type="checkbox"/>					
<u>.05</u>	<u>AA01-051618</u>		<u>13:15</u>	<u>15:15</u>	<u>30.11</u>	<u>2.78</u>	<u>AA</u>	<u>KT</u>		<u>213</u>	<u>0904</u>	<input checked="" type="checkbox"/>					

***SAMPLE MATRIX CODES**

AA = Ambient Air (Indoor/Outdoor)
 SV = Soil Vapor/Landfill Gas/SVE
 Other = Please Specify

Container Type

Please print clearly, legibly and completely. Samples can not be logged in and turnaround time clock will not start until any ambiguities are resolved. All samples submitted are subject to Alpha's Terms and Conditions. See reverse side.

Relinquished By: Kyle Twombly Date/Time: 5/16/18 15:37
Daniel Santos Date/Time: 5/16/18 02:30
 Received By: Daniel Santos Date/Time: 5/16/18 18:30
Kyle Twombly Date/Time: 5/17/18 02:30



ANALYTICAL REPORT

Lab Number:	L1817937
Client:	Langan Engineering & Environmental 21 Penn Plaza 360 W. 31st Street, 8th Floor New York, NY 10001-2727
ATTN:	Brian Gochenaur
Phone:	(212) 479-5590
Project Name:	266-270 W. 96TH STREET
Project Number:	170432001
Report Date:	05/23/18

The original project report/data package is held by Alpha Analytical. This report/data package is paginated and should be reproduced only in its entirety. Alpha Analytical holds no responsibility for results and/or data that are not consistent with the original.

Certifications & Approvals: MA (M-MA086), NH NELAP (2064), CT (PH-0574), IL (200077), ME (MA00086), MD (348), NJ (MA935), NY (11148), NC (25700/666), PA (68-03671), RI (LAO00065), TX (T104704476), VT (VT-0935), VA (460195), USDA (Permit #P330-17-00196).

Eight Walkup Drive, Westborough, MA 01581-1019
508-898-9220 (Fax) 508-898-9193 800-624-9220 - www.alphalab.com



Project Name: 266-270 W. 96TH STREET
Project Number: 170432001

Lab Number: L1817937
Report Date: 05/23/18

Alpha Sample ID	Client ID	Matrix	Sample Location	Collection Date/Time	Receive Date
L1817937-01	SB-03_0-2	SOIL	MANHATTAN, NY	05/16/18 11:00	05/16/18
L1817937-02	SB-03_5-5.5	SOIL	MANHATTAN, NY	05/16/18 11:15	05/16/18
L1817937-03	SB-04_0-2	SOIL	MANHATTAN, NY	05/16/18 10:00	05/16/18
L1817937-04	SB-07_0-2	SOIL	MANHATTAN, NY	05/16/18 10:25	05/16/18
L1817937-05	SB-08_0-2	SOIL	MANHATTAN, NY	05/16/18 10:45	05/16/18
L1817937-06	DUP01_051618	SOIL	MANHATTAN, NY	05/16/18 10:35	05/16/18
L1817937-07	FIELD BLANK	WATER	MANHATTAN, NY	05/16/18 15:00	05/16/18

Project Name: 266-270 W. 96TH STREET
Project Number: 170432001

Lab Number: L1817937
Report Date: 05/23/18

Case Narrative

The samples were received in accordance with the Chain of Custody and no significant deviations were encountered during the preparation or analysis unless otherwise noted. Sample Receipt, Container Information, and the Chain of Custody are located at the back of the report.

Results contained within this report relate only to the samples submitted under this Alpha Lab Number and meet NELAP requirements for all NELAP accredited parameters unless otherwise noted in the following narrative. The data presented in this report is organized by parameter (i.e. VOC, SVOC, etc.). Sample specific Quality Control data (i.e. Surrogate Spike Recovery) is reported at the end of the target analyte list for each individual sample, followed by the Laboratory Batch Quality Control at the end of each parameter. Tentatively Identified Compounds (TICs), if requested, are reported for compounds identified to be present and are not part of the method/program Target Compound List, even if only a subset of the TCL are being reported. If a sample was re-analyzed or re-extracted due to a required quality control corrective action and if both sets of data are reported, the Laboratory ID of the re-analysis or re-extraction is designated with an "R" or "RE", respectively. When multiple Batch Quality Control elements are reported (e.g. more than one LCS), the associated samples for each element are noted in the grey shaded header line of each data table. Any Laboratory Batch, Sample Specific % recovery or RPD value that is outside the listed Acceptance Criteria is bolded in the report. All specific QC information is also incorporated in the Data Usability format of our Data Merger tool where it can be reviewed along with any associated usability implications. Soil/sediments, solids and tissues are reported on a dry weight basis unless otherwise noted. Definitions of all data qualifiers and acronyms used in this report are provided in the Glossary located at the back of the report.

In reference to questions H (CAM) or 4 (RCP) when "NO" is checked, the performance criteria for CAM and RCP methods allow for some quality control failures to occur and still be within method compliance. In these instances the specific failure is not narrated but noted in the associated QC table. The information is also incorporated in the Data Usability format of our Data Merger tool where it can be reviewed along with any associated usability implications.

Please see the associated ADEx data file for a comparison of laboratory reporting limits that were achieved with the regulatory Numerical Standards requested on the Chain of Custody.

HOLD POLICY

For samples submitted on hold, Alpha's policy is to hold samples (with the exception of Air canisters) free of charge for 21 calendar days from the date the project is completed. After 21 calendar days, we will dispose of all samples submitted including those put on hold unless you have contacted your Client Service Representative and made arrangements for Alpha to continue to hold the samples. Air canisters will be disposed after 3 business days from the date the project is completed.

Please contact Client Services at 800-624-9220 with any questions.

Project Name: 266-270 W. 96TH STREET
Project Number: 170432001

Lab Number: L1817937
Report Date: 05/23/18

Case Narrative (continued)

Report Submission

All non-detect (ND) or estimated concentrations (J-qualified) have been quantitated to the limit noted in the MDL column.

Sample Receipt

L1817937-07: A container for Dissolved Metals was received for the "FIELD BLANK" sample, but was not listed on the chain of custody. The analysis was not performed at the client's request.

Pesticides

L1817937-02: The sample has elevated detection limits due to the dilution required by the sample matrix.

Total Metals

L1817937-01 through -06: The sample has elevated detection limits for all elements, with the exception of mercury, due to the dilution required by matrix interferences encountered during analysis.

The WG1117547-3 MS recoveries for aluminum (0%), calcium (50%), iron (0%) and magnesium (6%), performed on L1817937-01, do not apply because the sample concentrations are greater than four times the spike amounts added.

The WG1117547-3 MS recovery, performed on L1817937-01, is outside the acceptance criteria for potassium (21%). A post digestion spike was performed and was within acceptance criteria.

The WG1117547-4 Laboratory Duplicate RPD for manganese (22%), performed on L1817937-01, is outside the acceptance criteria. The elevated RPD has been attributed to the non-homogeneous nature of the native sample.

Cyanide, Total

The WG1116794-2/-3 LCS/LCSD recoveries (73%/77%), associated with L1817937-01 through -06, are outside our in-house acceptance criteria, but within the vendor-certified acceptance limits. The results of the original analyses are reported.

I, the undersigned, attest under the pains and penalties of perjury that, to the best of my knowledge and belief and based upon my personal inquiry of those responsible for providing the information contained in this analytical report, such information is accurate and complete. This certificate of analysis is not complete unless this page accompanies any and all pages of this report.

Authorized Signature:

 Melissa Cripps

Title: Technical Director/Representative

Date: 05/23/18

ORGANICS

VOLATILES

Project Name: 266-270 W. 96TH STREET
Project Number: 170432001

Lab Number: L1817937
Report Date: 05/23/18

SAMPLE RESULTS

Lab ID: L1817937-01
Client ID: SB-03_0-2
Sample Location: MANHATTAN, NY

Date Collected: 05/16/18 11:00
Date Received: 05/16/18
Field Prep: Not Specified

Sample Depth:

Matrix: Soil
Analytical Method: 1,8260C
Analytical Date: 05/21/18 12:28
Analyst: MV
Percent Solids: 88%

Parameter	Result	Qualifier	Units	RL	MDL	Dilution Factor
Volatile Organics by 8260/5035 - Westborough Lab						
Methylene chloride	ND		ug/kg	13	2.1	1
1,1-Dichloroethane	ND		ug/kg	1.9	0.34	1
Chloroform	ND		ug/kg	1.9	0.47	1
Carbon tetrachloride	ND		ug/kg	1.3	0.44	1
1,2-Dichloropropane	ND		ug/kg	4.4	0.29	1
Dibromochloromethane	ND		ug/kg	1.3	0.22	1
1,1,2-Trichloroethane	ND		ug/kg	1.9	0.40	1
Tetrachloroethene	1.1	J	ug/kg	1.3	0.38	1
Chlorobenzene	ND		ug/kg	1.3	0.44	1
Trichlorofluoromethane	ND		ug/kg	6.3	0.53	1
1,2-Dichloroethane	ND		ug/kg	1.3	0.31	1
1,1,1-Trichloroethane	ND		ug/kg	1.3	0.44	1
Bromodichloromethane	ND		ug/kg	1.3	0.39	1
trans-1,3-Dichloropropene	ND		ug/kg	1.3	0.26	1
cis-1,3-Dichloropropene	ND		ug/kg	1.3	0.29	1
1,3-Dichloropropene, Total	ND		ug/kg	1.3	0.26	1
1,1-Dichloropropene	ND		ug/kg	6.3	0.42	1
Bromoform	ND		ug/kg	5.1	0.30	1
1,1,2,2-Tetrachloroethane	ND		ug/kg	1.3	0.38	1
Benzene	ND		ug/kg	1.3	0.24	1
Toluene	ND		ug/kg	1.9	0.25	1
Ethylbenzene	ND		ug/kg	1.3	0.22	1
Chloromethane	ND		ug/kg	6.3	0.55	1
Bromomethane	ND		ug/kg	2.5	0.43	1
Vinyl chloride	ND		ug/kg	2.5	0.40	1
Chloroethane	ND		ug/kg	2.5	0.40	1
1,1-Dichloroethene	ND		ug/kg	1.3	0.47	1
trans-1,2-Dichloroethene	ND		ug/kg	1.9	0.30	1

Project Name: 266-270 W. 96TH STREET**Lab Number:** L1817937**Project Number:** 170432001**Report Date:** 05/23/18**SAMPLE RESULTS**

Lab ID: L1817937-01

Date Collected: 05/16/18 11:00

Client ID: SB-03_0-2

Date Received: 05/16/18

Sample Location: MANHATTAN, NY

Field Prep: Not Specified

Sample Depth:

Parameter	Result	Qualifier	Units	RL	MDL	Dilution Factor
Volatile Organics by 8260/5035 - Westborough Lab						
Trichloroethene	ND		ug/kg	1.3	0.38	1
1,2-Dichlorobenzene	ND		ug/kg	6.3	0.23	1
1,3-Dichlorobenzene	ND		ug/kg	6.3	0.28	1
1,4-Dichlorobenzene	ND		ug/kg	6.3	0.23	1
Methyl tert butyl ether	ND		ug/kg	2.5	0.19	1
p/m-Xylene	ND		ug/kg	2.5	0.44	1
o-Xylene	ND		ug/kg	2.5	0.43	1
Xylenes, Total	ND		ug/kg	2.5	0.43	1
cis-1,2-Dichloroethene	ND		ug/kg	1.3	0.43	1
1,2-Dichloroethene, Total	ND		ug/kg	1.3	0.30	1
Dibromomethane	ND		ug/kg	13	0.30	1
Styrene	ND		ug/kg	2.5	0.51	1
Dichlorodifluoromethane	ND		ug/kg	13	0.63	1
Acetone	ND		ug/kg	13	2.9	1
Carbon disulfide	ND		ug/kg	13	1.4	1
2-Butanone	ND		ug/kg	13	0.88	1
Vinyl acetate	ND		ug/kg	13	0.19	1
4-Methyl-2-pentanone	ND		ug/kg	13	0.31	1
1,2,3-Trichloropropane	ND		ug/kg	13	0.22	1
2-Hexanone	ND		ug/kg	13	0.84	1
Bromochloromethane	ND		ug/kg	6.3	0.45	1
2,2-Dichloropropane	ND		ug/kg	6.3	0.57	1
1,2-Dibromoethane	ND		ug/kg	5.1	0.25	1
1,3-Dichloropropane	ND		ug/kg	6.3	0.23	1
1,1,1,2-Tetrachloroethane	ND		ug/kg	1.3	0.40	1
Bromobenzene	ND		ug/kg	6.3	0.28	1
n-Butylbenzene	ND		ug/kg	1.3	0.29	1
sec-Butylbenzene	ND		ug/kg	1.3	0.28	1
tert-Butylbenzene	ND		ug/kg	6.3	0.31	1
o-Chlorotoluene	ND		ug/kg	6.3	0.28	1
p-Chlorotoluene	ND		ug/kg	6.3	0.23	1
1,2-Dibromo-3-chloropropane	ND		ug/kg	6.3	0.50	1
Hexachlorobutadiene	ND		ug/kg	6.3	0.44	1
Isopropylbenzene	ND		ug/kg	1.3	0.25	1
p-Isopropyltoluene	ND		ug/kg	1.3	0.26	1
Naphthalene	1.8	J	ug/kg	6.3	0.18	1
Acrylonitrile	ND		ug/kg	13	0.65	1

Project Name: 266-270 W. 96TH STREET
Project Number: 170432001

Lab Number: L1817937
Report Date: 05/23/18

SAMPLE RESULTS

Lab ID: L1817937-01
Client ID: SB-03_0-2
Sample Location: MANHATTAN, NY

Date Collected: 05/16/18 11:00
Date Received: 05/16/18
Field Prep: Not Specified

Sample Depth:

Parameter	Result	Qualifier	Units	RL	MDL	Dilution Factor
Volatile Organics by 8260/5035 - Westborough Lab						
n-Propylbenzene	ND		ug/kg	1.3	0.27	1
1,2,3-Trichlorobenzene	ND		ug/kg	6.3	0.32	1
1,2,4-Trichlorobenzene	ND		ug/kg	6.3	0.27	1
1,3,5-Trimethylbenzene	ND		ug/kg	6.3	0.20	1
1,2,4-Trimethylbenzene	0.24	J	ug/kg	6.3	0.24	1
1,4-Dioxane	ND		ug/kg	51	18.	1
p-Diethylbenzene	ND		ug/kg	5.1	5.1	1
p-Ethyltoluene	ND		ug/kg	5.1	0.30	1
1,2,4,5-Tetramethylbenzene	ND		ug/kg	5.1	0.20	1
Ethyl ether	ND		ug/kg	6.3	0.33	1
trans-1,4-Dichloro-2-butene	ND		ug/kg	6.3	0.50	1

Surrogate	% Recovery	Qualifier	Acceptance Criteria
1,2-Dichloroethane-d4	102		70-130
Toluene-d8	94		70-130
4-Bromofluorobenzene	96		70-130
Dibromofluoromethane	105		70-130

Project Name: 266-270 W. 96TH STREET
Project Number: 170432001

Lab Number: L1817937
Report Date: 05/23/18

SAMPLE RESULTS

Lab ID: L1817937-02
 Client ID: SB-03_5-5.5
 Sample Location: MANHATTAN, NY

Date Collected: 05/16/18 11:15
 Date Received: 05/16/18
 Field Prep: Not Specified

Sample Depth:

Matrix: Soil
 Analytical Method: 1,8260C
 Analytical Date: 05/19/18 14:38
 Analyst: JC
 Percent Solids: 87%

Parameter	Result	Qualifier	Units	RL	MDL	Dilution Factor
Volatile Organics by 8260/5035 - Westborough Lab						
Methylene chloride	ND		ug/kg	760	120	1
1,1-Dichloroethane	ND		ug/kg	110	20.	1
Chloroform	ND		ug/kg	110	28.	1
Carbon tetrachloride	ND		ug/kg	76	26.	1
1,2-Dichloropropane	ND		ug/kg	270	17.	1
Dibromochloromethane	ND		ug/kg	76	13.	1
1,1,2-Trichloroethane	ND		ug/kg	110	24.	1
Tetrachloroethene	ND		ug/kg	76	23.	1
Chlorobenzene	ND		ug/kg	76	26.	1
Trichlorofluoromethane	ND		ug/kg	380	32.	1
1,2-Dichloroethane	ND		ug/kg	76	19.	1
1,1,1-Trichloroethane	ND		ug/kg	76	27.	1
Bromodichloromethane	ND		ug/kg	76	23.	1
trans-1,3-Dichloropropene	ND		ug/kg	76	16.	1
cis-1,3-Dichloropropene	ND		ug/kg	76	18.	1
1,3-Dichloropropene, Total	ND		ug/kg	76	16.	1
1,1-Dichloropropene	ND		ug/kg	380	25.	1
Bromoform	ND		ug/kg	300	18.	1
1,1,2,2-Tetrachloroethane	ND		ug/kg	76	23.	1
Benzene	ND		ug/kg	76	15.	1
Toluene	ND		ug/kg	110	15.	1
Ethylbenzene	26	J	ug/kg	76	13.	1
Chloromethane	ND		ug/kg	380	33.	1
Bromomethane	ND		ug/kg	150	26.	1
Vinyl chloride	ND		ug/kg	150	24.	1
Chloroethane	ND		ug/kg	150	24.	1
1,1-Dichloroethene	ND		ug/kg	76	28.	1
trans-1,2-Dichloroethene	ND		ug/kg	110	18.	1

Project Name: 266-270 W. 96TH STREET
Project Number: 170432001

Lab Number: L1817937
Report Date: 05/23/18

SAMPLE RESULTS

Lab ID: L1817937-02
Client ID: SB-03_5-5.5
Sample Location: MANHATTAN, NY

Date Collected: 05/16/18 11:15
Date Received: 05/16/18
Field Prep: Not Specified

Sample Depth:

Parameter	Result	Qualifier	Units	RL	MDL	Dilution Factor
Volatile Organics by 8260/5035 - Westborough Lab						
Trichloroethene	ND		ug/kg	76	23.	1
1,2-Dichlorobenzene	ND		ug/kg	380	14.	1
1,3-Dichlorobenzene	ND		ug/kg	380	17.	1
1,4-Dichlorobenzene	ND		ug/kg	380	14.	1
Methyl tert butyl ether	ND		ug/kg	150	12.	1
p/m-Xylene	ND		ug/kg	150	27.	1
o-Xylene	ND		ug/kg	150	26.	1
Xylenes, Total	ND		ug/kg	150	26.	1
cis-1,2-Dichloroethene	ND		ug/kg	76	26.	1
1,2-Dichloroethene, Total	ND		ug/kg	76	18.	1
Dibromomethane	ND		ug/kg	760	18.	1
Styrene	ND		ug/kg	150	30.	1
Dichlorodifluoromethane	ND		ug/kg	760	38.	1
Acetone	ND		ug/kg	760	170	1
Carbon disulfide	ND		ug/kg	760	84.	1
2-Butanone	ND		ug/kg	760	52.	1
Vinyl acetate	ND		ug/kg	760	12.	1
4-Methyl-2-pentanone	ND		ug/kg	760	18.	1
1,2,3-Trichloropropane	ND		ug/kg	760	13.	1
2-Hexanone	ND		ug/kg	760	51.	1
Bromochloromethane	ND		ug/kg	380	27.	1
2,2-Dichloropropane	ND		ug/kg	380	34.	1
1,2-Dibromoethane	ND		ug/kg	300	15.	1
1,3-Dichloropropane	ND		ug/kg	380	14.	1
1,1,1,2-Tetrachloroethane	ND		ug/kg	76	24.	1
Bromobenzene	ND		ug/kg	380	17.	1
n-Butylbenzene	ND		ug/kg	76	17.	1
sec-Butylbenzene	ND		ug/kg	76	16.	1
tert-Butylbenzene	ND		ug/kg	380	19.	1
o-Chlorotoluene	ND		ug/kg	380	17.	1
p-Chlorotoluene	ND		ug/kg	380	14.	1
1,2-Dibromo-3-chloropropane	ND		ug/kg	380	30.	1
Hexachlorobutadiene	ND		ug/kg	380	26.	1
Isopropylbenzene	ND		ug/kg	76	15.	1
p-Isopropyltoluene	ND		ug/kg	76	15.	1
Naphthalene	4200		ug/kg	380	10.	1
Acrylonitrile	ND		ug/kg	760	39.	1

Project Name: 266-270 W. 96TH STREET
Project Number: 170432001

Lab Number: L1817937
Report Date: 05/23/18

SAMPLE RESULTS

Lab ID: L1817937-02
Client ID: SB-03_5-5.5
Sample Location: MANHATTAN, NY

Date Collected: 05/16/18 11:15
Date Received: 05/16/18
Field Prep: Not Specified

Sample Depth:

Parameter	Result	Qualifier	Units	RL	MDL	Dilution Factor
Volatile Organics by 8260/5035 - Westborough Lab						
n-Propylbenzene	ND		ug/kg	76	16.	1
1,2,3-Trichlorobenzene	ND		ug/kg	380	19.	1
1,2,4-Trichlorobenzene	31	J	ug/kg	380	16.	1
1,3,5-Trimethylbenzene	12	J	ug/kg	380	12.	1
1,2,4-Trimethylbenzene	26	J	ug/kg	380	14.	1
1,4-Dioxane	ND		ug/kg	3000	1100	1
p-Diethylbenzene	ND		ug/kg	300	300	1
p-Ethyltoluene	38	J	ug/kg	300	18.	1
1,2,4,5-Tetramethylbenzene	ND		ug/kg	300	12.	1
Ethyl ether	ND		ug/kg	380	20.	1
trans-1,4-Dichloro-2-butene	ND		ug/kg	380	30.	1

Surrogate	% Recovery	Qualifier	Acceptance Criteria
1,2-Dichloroethane-d4	99		70-130
Toluene-d8	94		70-130
4-Bromofluorobenzene	96		70-130
Dibromofluoromethane	102		70-130

Project Name: 266-270 W. 96TH STREET
Project Number: 170432001

Lab Number: L1817937
Report Date: 05/23/18

SAMPLE RESULTS

Lab ID: L1817937-03
Client ID: SB-04_0-2
Sample Location: MANHATTAN, NY

Date Collected: 05/16/18 10:00
Date Received: 05/16/18
Field Prep: Not Specified

Sample Depth:

Matrix: Soil
Analytical Method: 1,8260C
Analytical Date: 05/21/18 13:22
Analyst: JC
Percent Solids: 84%

Parameter	Result	Qualifier	Units	RL	MDL	Dilution Factor
Volatile Organics by 8260/5035 - Westborough Lab						
Methylene chloride	ND		ug/kg	11	1.9	1
1,1-Dichloroethane	ND		ug/kg	1.7	0.31	1
Chloroform	ND		ug/kg	1.7	0.42	1
Carbon tetrachloride	ND		ug/kg	1.1	0.39	1
1,2-Dichloropropane	ND		ug/kg	4.0	0.26	1
Dibromochloromethane	ND		ug/kg	1.1	0.20	1
1,1,2-Trichloroethane	ND		ug/kg	1.7	0.36	1
Tetrachloroethene	1.2		ug/kg	1.1	0.34	1
Chlorobenzene	ND		ug/kg	1.1	0.40	1
Trichlorofluoromethane	ND		ug/kg	5.7	0.48	1
1,2-Dichloroethane	ND		ug/kg	1.1	0.28	1
1,1,1-Trichloroethane	ND		ug/kg	1.1	0.40	1
Bromodichloromethane	ND		ug/kg	1.1	0.35	1
trans-1,3-Dichloropropene	ND		ug/kg	1.1	0.24	1
cis-1,3-Dichloropropene	ND		ug/kg	1.1	0.26	1
1,3-Dichloropropene, Total	ND		ug/kg	1.1	0.24	1
1,1-Dichloropropene	ND		ug/kg	5.7	0.38	1
Bromoform	ND		ug/kg	4.6	0.27	1
1,1,2,2-Tetrachloroethane	ND		ug/kg	1.1	0.34	1
Benzene	ND		ug/kg	1.1	0.22	1
Toluene	ND		ug/kg	1.7	0.22	1
Ethylbenzene	ND		ug/kg	1.1	0.19	1
Chloromethane	ND		ug/kg	5.7	0.50	1
Bromomethane	ND		ug/kg	2.3	0.39	1
Vinyl chloride	ND		ug/kg	2.3	0.36	1
Chloroethane	ND		ug/kg	2.3	0.36	1
1,1-Dichloroethene	ND		ug/kg	1.1	0.42	1
trans-1,2-Dichloroethene	ND		ug/kg	1.7	0.28	1

Project Name: 266-270 W. 96TH STREET**Lab Number:** L1817937**Project Number:** 170432001**Report Date:** 05/23/18**SAMPLE RESULTS**

Lab ID: L1817937-03
 Client ID: SB-04_0-2
 Sample Location: MANHATTAN, NY

Date Collected: 05/16/18 10:00
 Date Received: 05/16/18
 Field Prep: Not Specified

Sample Depth:

Parameter	Result	Qualifier	Units	RL	MDL	Dilution Factor
Volatiles Organics by 8260/5035 - Westborough Lab						
Trichloroethene	ND		ug/kg	1.1	0.34	1
1,2-Dichlorobenzene	ND		ug/kg	5.7	0.21	1
1,3-Dichlorobenzene	ND		ug/kg	5.7	0.25	1
1,4-Dichlorobenzene	ND		ug/kg	5.7	0.21	1
Methyl tert butyl ether	ND		ug/kg	2.3	0.18	1
p/m-Xylene	ND		ug/kg	2.3	0.40	1
o-Xylene	ND		ug/kg	2.3	0.39	1
Xylenes, Total	ND		ug/kg	2.3	0.39	1
cis-1,2-Dichloroethene	ND		ug/kg	1.1	0.39	1
1,2-Dichloroethene, Total	ND		ug/kg	1.1	0.28	1
Dibromomethane	ND		ug/kg	11	0.27	1
Styrene	ND		ug/kg	2.3	0.46	1
Dichlorodifluoromethane	ND		ug/kg	11	0.57	1
Acetone	ND		ug/kg	11	2.6	1
Carbon disulfide	ND		ug/kg	11	1.2	1
2-Butanone	ND		ug/kg	11	0.79	1
Vinyl acetate	ND		ug/kg	11	0.18	1
4-Methyl-2-pentanone	ND		ug/kg	11	0.28	1
1,2,3-Trichloropropane	ND		ug/kg	11	0.20	1
2-Hexanone	ND		ug/kg	11	0.76	1
Bromochloromethane	ND		ug/kg	5.7	0.41	1
2,2-Dichloropropane	ND		ug/kg	5.7	0.52	1
1,2-Dibromoethane	ND		ug/kg	4.6	0.23	1
1,3-Dichloropropane	ND		ug/kg	5.7	0.21	1
1,1,1,2-Tetrachloroethane	ND		ug/kg	1.1	0.36	1
Bromobenzene	ND		ug/kg	5.7	0.25	1
n-Butylbenzene	ND		ug/kg	1.1	0.26	1
sec-Butylbenzene	ND		ug/kg	1.1	0.25	1
tert-Butylbenzene	ND		ug/kg	5.7	0.28	1
o-Chlorotoluene	ND		ug/kg	5.7	0.25	1
p-Chlorotoluene	ND		ug/kg	5.7	0.21	1
1,2-Dibromo-3-chloropropane	ND		ug/kg	5.7	0.45	1
Hexachlorobutadiene	ND		ug/kg	5.7	0.40	1
Isopropylbenzene	ND		ug/kg	1.1	0.22	1
p-Isopropyltoluene	ND		ug/kg	1.1	0.23	1
Naphthalene	4.1	J	ug/kg	5.7	0.16	1
Acrylonitrile	ND		ug/kg	11	0.59	1

Project Name: 266-270 W. 96TH STREET
Project Number: 170432001

Lab Number: L1817937
Report Date: 05/23/18

SAMPLE RESULTS

Lab ID: L1817937-03
Client ID: SB-04_0-2
Sample Location: MANHATTAN, NY

Date Collected: 05/16/18 10:00
Date Received: 05/16/18
Field Prep: Not Specified

Sample Depth:

Parameter	Result	Qualifier	Units	RL	MDL	Dilution Factor
Volatile Organics by 8260/5035 - Westborough Lab						
n-Propylbenzene	ND		ug/kg	1.1	0.25	1
1,2,3-Trichlorobenzene	ND		ug/kg	5.7	0.29	1
1,2,4-Trichlorobenzene	ND		ug/kg	5.7	0.25	1
1,3,5-Trimethylbenzene	ND		ug/kg	5.7	0.18	1
1,2,4-Trimethylbenzene	ND		ug/kg	5.7	0.21	1
1,4-Dioxane	ND		ug/kg	46	16.	1
p-Diethylbenzene	ND		ug/kg	4.6	4.6	1
p-Ethyltoluene	ND		ug/kg	4.6	0.27	1
1,2,4,5-Tetramethylbenzene	ND		ug/kg	4.6	0.18	1
Ethyl ether	ND		ug/kg	5.7	0.30	1
trans-1,4-Dichloro-2-butene	ND		ug/kg	5.7	0.45	1

Surrogate	% Recovery	Qualifier	Acceptance Criteria
1,2-Dichloroethane-d4	100		70-130
Toluene-d8	94		70-130
4-Bromofluorobenzene	97		70-130
Dibromofluoromethane	105		70-130

Project Name: 266-270 W. 96TH STREET
Project Number: 170432001

Lab Number: L1817937
Report Date: 05/23/18

SAMPLE RESULTS

Lab ID: L1817937-04
Client ID: SB-07_0-2
Sample Location: MANHATTAN, NY

Date Collected: 05/16/18 10:25
Date Received: 05/16/18
Field Prep: Not Specified

Sample Depth:

Matrix: Soil
Analytical Method: 1,8260C
Analytical Date: 05/21/18 13:48
Analyst: JC
Percent Solids: 87%

Parameter	Result	Qualifier	Units	RL	MDL	Dilution Factor
Volatile Organics by 8260/5035 - Westborough Lab						
Methylene chloride	ND		ug/kg	11	1.8	1
1,1-Dichloroethane	ND		ug/kg	1.7	0.30	1
Chloroform	ND		ug/kg	1.7	0.41	1
Carbon tetrachloride	ND		ug/kg	1.1	0.38	1
1,2-Dichloropropane	ND		ug/kg	3.9	0.25	1
Dibromochloromethane	ND		ug/kg	1.1	0.20	1
1,1,2-Trichloroethane	ND		ug/kg	1.7	0.35	1
Tetrachloroethene	0.56	J	ug/kg	1.1	0.34	1
Chlorobenzene	ND		ug/kg	1.1	0.39	1
Trichlorofluoromethane	ND		ug/kg	5.6	0.46	1
1,2-Dichloroethane	ND		ug/kg	1.1	0.27	1
1,1,1-Trichloroethane	ND		ug/kg	1.1	0.39	1
Bromodichloromethane	ND		ug/kg	1.1	0.34	1
trans-1,3-Dichloropropene	ND		ug/kg	1.1	0.23	1
cis-1,3-Dichloropropene	ND		ug/kg	1.1	0.26	1
1,3-Dichloropropene, Total	ND		ug/kg	1.1	0.23	1
1,1-Dichloropropene	ND		ug/kg	5.6	0.36	1
Bromoform	ND		ug/kg	4.4	0.26	1
1,1,2,2-Tetrachloroethane	ND		ug/kg	1.1	0.33	1
Benzene	ND		ug/kg	1.1	0.21	1
Toluene	ND		ug/kg	1.7	0.22	1
Ethylbenzene	ND		ug/kg	1.1	0.19	1
Chloromethane	ND		ug/kg	5.6	0.48	1
Bromomethane	ND		ug/kg	2.2	0.38	1
Vinyl chloride	ND		ug/kg	2.2	0.35	1
Chloroethane	ND		ug/kg	2.2	0.35	1
1,1-Dichloroethene	ND		ug/kg	1.1	0.41	1
trans-1,2-Dichloroethene	ND		ug/kg	1.7	0.27	1

Project Name: 266-270 W. 96TH STREET

Lab Number: L1817937

Project Number: 170432001

Report Date: 05/23/18

SAMPLE RESULTS

Lab ID: L1817937-04
 Client ID: SB-07_0-2
 Sample Location: MANHATTAN, NY

Date Collected: 05/16/18 10:25
 Date Received: 05/16/18
 Field Prep: Not Specified

Sample Depth:

Parameter	Result	Qualifier	Units	RL	MDL	Dilution Factor
Volatile Organics by 8260/5035 - Westborough Lab						
Trichloroethene	ND		ug/kg	1.1	0.34	1
1,2-Dichlorobenzene	ND		ug/kg	5.6	0.20	1
1,3-Dichlorobenzene	ND		ug/kg	5.6	0.24	1
1,4-Dichlorobenzene	ND		ug/kg	5.6	0.20	1
Methyl tert butyl ether	ND		ug/kg	2.2	0.17	1
p/m-Xylene	ND		ug/kg	2.2	0.39	1
o-Xylene	ND		ug/kg	2.2	0.38	1
Xylenes, Total	ND		ug/kg	2.2	0.38	1
cis-1,2-Dichloroethene	ND		ug/kg	1.1	0.38	1
1,2-Dichloroethene, Total	ND		ug/kg	1.1	0.27	1
Dibromomethane	ND		ug/kg	11	0.26	1
Styrene	ND		ug/kg	2.2	0.44	1
Dichlorodifluoromethane	ND		ug/kg	11	0.56	1
Acetone	ND		ug/kg	11	2.5	1
Carbon disulfide	ND		ug/kg	11	1.2	1
2-Butanone	ND		ug/kg	11	0.77	1
Vinyl acetate	ND		ug/kg	11	0.17	1
4-Methyl-2-pentanone	ND		ug/kg	11	0.27	1
1,2,3-Trichloropropane	ND		ug/kg	11	0.20	1
2-Hexanone	ND		ug/kg	11	0.74	1
Bromochloromethane	ND		ug/kg	5.6	0.40	1
2,2-Dichloropropane	ND		ug/kg	5.6	0.50	1
1,2-Dibromoethane	ND		ug/kg	4.4	0.22	1
1,3-Dichloropropane	ND		ug/kg	5.6	0.20	1
1,1,1,2-Tetrachloroethane	ND		ug/kg	1.1	0.35	1
Bromobenzene	ND		ug/kg	5.6	0.24	1
n-Butylbenzene	ND		ug/kg	1.1	0.25	1
sec-Butylbenzene	ND		ug/kg	1.1	0.24	1
tert-Butylbenzene	ND		ug/kg	5.6	0.27	1
o-Chlorotoluene	ND		ug/kg	5.6	0.24	1
p-Chlorotoluene	ND		ug/kg	5.6	0.20	1
1,2-Dibromo-3-chloropropane	ND		ug/kg	5.6	0.44	1
Hexachlorobutadiene	ND		ug/kg	5.6	0.39	1
Isopropylbenzene	ND		ug/kg	1.1	0.22	1
p-Isopropyltoluene	ND		ug/kg	1.1	0.22	1
Naphthalene	2.9	J	ug/kg	5.6	0.15	1
Acrylonitrile	ND		ug/kg	11	0.57	1

Project Name: 266-270 W. 96TH STREET
Project Number: 170432001

Lab Number: L1817937
Report Date: 05/23/18

SAMPLE RESULTS

Lab ID: L1817937-04
Client ID: SB-07_0-2
Sample Location: MANHATTAN, NY

Date Collected: 05/16/18 10:25
Date Received: 05/16/18
Field Prep: Not Specified

Sample Depth:

Parameter	Result	Qualifier	Units	RL	MDL	Dilution Factor
Volatile Organics by 8260/5035 - Westborough Lab						
n-Propylbenzene	ND		ug/kg	1.1	0.24	1
1,2,3-Trichlorobenzene	ND		ug/kg	5.6	0.28	1
1,2,4-Trichlorobenzene	ND		ug/kg	5.6	0.24	1
1,3,5-Trimethylbenzene	ND		ug/kg	5.6	0.18	1
1,2,4-Trimethylbenzene	ND		ug/kg	5.6	0.21	1
1,4-Dioxane	ND		ug/kg	44	16.	1
p-Diethylbenzene	ND		ug/kg	4.4	4.4	1
p-Ethyltoluene	ND		ug/kg	4.4	0.26	1
1,2,4,5-Tetramethylbenzene	ND		ug/kg	4.4	0.17	1
Ethyl ether	ND		ug/kg	5.6	0.29	1
trans-1,4-Dichloro-2-butene	ND		ug/kg	5.6	0.44	1

Surrogate	% Recovery	Qualifier	Acceptance Criteria
1,2-Dichloroethane-d4	101		70-130
Toluene-d8	94		70-130
4-Bromofluorobenzene	97		70-130
Dibromofluoromethane	105		70-130

Project Name: 266-270 W. 96TH STREET
Project Number: 170432001

Lab Number: L1817937
Report Date: 05/23/18

SAMPLE RESULTS

Lab ID: L1817937-05
 Client ID: SB-08_0-2
 Sample Location: MANHATTAN, NY

Date Collected: 05/16/18 10:45
 Date Received: 05/16/18
 Field Prep: Not Specified

Sample Depth:

Matrix: Soil
 Analytical Method: 1,8260C
 Analytical Date: 05/21/18 11:09
 Analyst: MV
 Percent Solids: 88%

Parameter	Result	Qualifier	Units	RL	MDL	Dilution Factor
Volatile Organics by 8260/5035 - Westborough Lab						
Methylene chloride	ND		ug/kg	710	120	1
1,1-Dichloroethane	ND		ug/kg	110	19.	1
Chloroform	ND		ug/kg	110	26.	1
Carbon tetrachloride	ND		ug/kg	71	24.	1
1,2-Dichloropropane	ND		ug/kg	250	16.	1
Dibromochloromethane	ND		ug/kg	71	12.	1
1,1,2-Trichloroethane	ND		ug/kg	110	22.	1
Tetrachloroethene	ND		ug/kg	71	21.	1
Chlorobenzene	ND		ug/kg	71	25.	1
Trichlorofluoromethane	ND		ug/kg	360	30.	1
1,2-Dichloroethane	ND		ug/kg	71	17.	1
1,1,1-Trichloroethane	ND		ug/kg	71	25.	1
Bromodichloromethane	ND		ug/kg	71	22.	1
trans-1,3-Dichloropropene	ND		ug/kg	71	15.	1
cis-1,3-Dichloropropene	ND		ug/kg	71	16.	1
1,3-Dichloropropene, Total	ND		ug/kg	71	15.	1
1,1-Dichloropropene	ND		ug/kg	360	23.	1
Bromoform	ND		ug/kg	280	17.	1
1,1,2,2-Tetrachloroethane	ND		ug/kg	71	21.	1
Benzene	ND		ug/kg	71	14.	1
Toluene	ND		ug/kg	110	14.	1
Ethylbenzene	27	J	ug/kg	71	12.	1
Chloromethane	ND		ug/kg	360	31.	1
Bromomethane	ND		ug/kg	140	24.	1
Vinyl chloride	ND		ug/kg	140	22.	1
Chloroethane	ND		ug/kg	140	22.	1
1,1-Dichloroethene	ND		ug/kg	71	26.	1
trans-1,2-Dichloroethene	ND		ug/kg	110	17.	1

Project Name: 266-270 W. 96TH STREET
Project Number: 170432001

Lab Number: L1817937
Report Date: 05/23/18

SAMPLE RESULTS

Lab ID: L1817937-05
Client ID: SB-08_0-2
Sample Location: MANHATTAN, NY

Date Collected: 05/16/18 10:45
Date Received: 05/16/18
Field Prep: Not Specified

Sample Depth:

Parameter	Result	Qualifier	Units	RL	MDL	Dilution Factor
Volatile Organics by 8260/5035 - Westborough Lab						
Trichloroethene	ND		ug/kg	71	21.	1
1,2-Dichlorobenzene	ND		ug/kg	360	13.	1
1,3-Dichlorobenzene	ND		ug/kg	360	16.	1
1,4-Dichlorobenzene	ND		ug/kg	360	13.	1
Methyl tert butyl ether	ND		ug/kg	140	11.	1
p/m-Xylene	ND		ug/kg	140	25.	1
o-Xylene	ND		ug/kg	140	24.	1
Xylenes, Total	ND		ug/kg	140	24.	1
cis-1,2-Dichloroethene	ND		ug/kg	71	24.	1
1,2-Dichloroethene, Total	ND		ug/kg	71	17.	1
Dibromomethane	ND		ug/kg	710	17.	1
Styrene	ND		ug/kg	140	28.	1
Dichlorodifluoromethane	ND		ug/kg	710	36.	1
Acetone	ND		ug/kg	710	160	1
Carbon disulfide	ND		ug/kg	710	78.	1
2-Butanone	ND		ug/kg	710	49.	1
Vinyl acetate	ND		ug/kg	710	11.	1
4-Methyl-2-pentanone	ND		ug/kg	710	17.	1
1,2,3-Trichloropropane	ND		ug/kg	710	12.	1
2-Hexanone	ND		ug/kg	710	47.	1
Bromochloromethane	ND		ug/kg	360	25.	1
2,2-Dichloropropane	ND		ug/kg	360	32.	1
1,2-Dibromoethane	ND		ug/kg	280	14.	1
1,3-Dichloropropane	ND		ug/kg	360	13.	1
1,1,1,2-Tetrachloroethane	ND		ug/kg	71	23.	1
Bromobenzene	ND		ug/kg	360	16.	1
n-Butylbenzene	ND		ug/kg	71	16.	1
sec-Butylbenzene	ND		ug/kg	71	15.	1
tert-Butylbenzene	ND		ug/kg	360	18.	1
o-Chlorotoluene	ND		ug/kg	360	16.	1
p-Chlorotoluene	ND		ug/kg	360	13.	1
1,2-Dibromo-3-chloropropane	ND		ug/kg	360	28.	1
Hexachlorobutadiene	ND		ug/kg	360	25.	1
Isopropylbenzene	ND		ug/kg	71	14.	1
p-Isopropyltoluene	ND		ug/kg	71	14.	1
Naphthalene	3400		ug/kg	360	9.8	1
Acrylonitrile	ND		ug/kg	710	36.	1

Project Name: 266-270 W. 96TH STREET
Project Number: 170432001

Lab Number: L1817937
Report Date: 05/23/18

SAMPLE RESULTS

Lab ID: L1817937-05
Client ID: SB-08_0-2
Sample Location: MANHATTAN, NY

Date Collected: 05/16/18 10:45
Date Received: 05/16/18
Field Prep: Not Specified

Sample Depth:

Parameter	Result	Qualifier	Units	RL	MDL	Dilution Factor
Volatile Organics by 8260/5035 - Westborough Lab						
n-Propylbenzene	ND		ug/kg	71	15.	1
1,2,3-Trichlorobenzene	ND		ug/kg	360	18.	1
1,2,4-Trichlorobenzene	ND		ug/kg	360	15.	1
1,3,5-Trimethylbenzene	ND		ug/kg	360	11.	1
1,2,4-Trimethylbenzene	16	J	ug/kg	360	13.	1
1,4-Dioxane	ND		ug/kg	2800	1000	1
p-Diethylbenzene	ND		ug/kg	280	280	1
p-Ethyltoluene	36	J	ug/kg	280	17.	1
1,2,4,5-Tetramethylbenzene	ND		ug/kg	280	11.	1
Ethyl ether	ND		ug/kg	360	18.	1
trans-1,4-Dichloro-2-butene	ND		ug/kg	360	28.	1

Surrogate	% Recovery	Qualifier	Acceptance Criteria
1,2-Dichloroethane-d4	103		70-130
Toluene-d8	94		70-130
4-Bromofluorobenzene	95		70-130
Dibromofluoromethane	105		70-130

Project Name: 266-270 W. 96TH STREET
Project Number: 170432001

Lab Number: L1817937
Report Date: 05/23/18

SAMPLE RESULTS

Lab ID: L1817937-06
 Client ID: DUP01_051618
 Sample Location: MANHATTAN, NY

Date Collected: 05/16/18 10:35
 Date Received: 05/16/18
 Field Prep: Not Specified

Sample Depth:

Matrix: Soil
 Analytical Method: 1,8260C
 Analytical Date: 05/21/18 14:15
 Analyst: JC
 Percent Solids: 86%

Parameter	Result	Qualifier	Units	RL	MDL	Dilution Factor
Volatile Organics by 8260/5035 - Westborough Lab						
Methylene chloride	ND		ug/kg	14	2.3	1
1,1-Dichloroethane	ND		ug/kg	2.1	0.38	1
Chloroform	ND		ug/kg	2.1	0.51	1
Carbon tetrachloride	ND		ug/kg	1.4	0.48	1
1,2-Dichloropropane	ND		ug/kg	4.9	0.32	1
Dibromochloromethane	ND		ug/kg	1.4	0.24	1
1,1,2-Trichloroethane	ND		ug/kg	2.1	0.44	1
Tetrachloroethene	ND		ug/kg	1.4	0.42	1
Chlorobenzene	ND		ug/kg	1.4	0.48	1
Trichlorofluoromethane	ND		ug/kg	7.0	0.58	1
1,2-Dichloroethane	ND		ug/kg	1.4	0.34	1
1,1,1-Trichloroethane	ND		ug/kg	1.4	0.49	1
Bromodichloromethane	ND		ug/kg	1.4	0.43	1
trans-1,3-Dichloropropene	ND		ug/kg	1.4	0.29	1
cis-1,3-Dichloropropene	ND		ug/kg	1.4	0.32	1
1,3-Dichloropropene, Total	ND		ug/kg	1.4	0.29	1
1,1-Dichloropropene	ND		ug/kg	7.0	0.46	1
Bromoform	ND		ug/kg	5.6	0.33	1
1,1,2,2-Tetrachloroethane	ND		ug/kg	1.4	0.41	1
Benzene	ND		ug/kg	1.4	0.27	1
Toluene	ND		ug/kg	2.1	0.27	1
Ethylbenzene	ND		ug/kg	1.4	0.24	1
Chloromethane	ND		ug/kg	7.0	0.61	1
Bromomethane	ND		ug/kg	2.8	0.47	1
Vinyl chloride	ND		ug/kg	2.8	0.44	1
Chloroethane	ND		ug/kg	2.8	0.44	1
1,1-Dichloroethene	ND		ug/kg	1.4	0.52	1
trans-1,2-Dichloroethene	ND		ug/kg	2.1	0.34	1

Project Name: 266-270 W. 96TH STREET
Project Number: 170432001

Lab Number: L1817937
Report Date: 05/23/18

SAMPLE RESULTS

Lab ID: L1817937-06
Client ID: DUP01_051618
Sample Location: MANHATTAN, NY

Date Collected: 05/16/18 10:35
Date Received: 05/16/18
Field Prep: Not Specified

Sample Depth:

Parameter	Result	Qualifier	Units	RL	MDL	Dilution Factor
Volatile Organics by 8260/5035 - Westborough Lab						
Trichloroethene	ND		ug/kg	1.4	0.42	1
1,2-Dichlorobenzene	ND		ug/kg	7.0	0.25	1
1,3-Dichlorobenzene	ND		ug/kg	7.0	0.30	1
1,4-Dichlorobenzene	ND		ug/kg	7.0	0.25	1
Methyl tert butyl ether	ND		ug/kg	2.8	0.21	1
p/m-Xylene	ND		ug/kg	2.8	0.49	1
o-Xylene	ND		ug/kg	2.8	0.47	1
Xylenes, Total	ND		ug/kg	2.8	0.47	1
cis-1,2-Dichloroethene	ND		ug/kg	1.4	0.48	1
1,2-Dichloroethene, Total	ND		ug/kg	1.4	0.34	1
Dibromomethane	ND		ug/kg	14	0.33	1
Styrene	ND		ug/kg	2.8	0.56	1
Dichlorodifluoromethane	ND		ug/kg	14	0.70	1
Acetone	ND		ug/kg	14	3.2	1
Carbon disulfide	1.5	J	ug/kg	14	1.5	1
2-Butanone	ND		ug/kg	14	0.96	1
Vinyl acetate	ND		ug/kg	14	0.21	1
4-Methyl-2-pentanone	ND		ug/kg	14	0.34	1
1,2,3-Trichloropropane	ND		ug/kg	14	0.25	1
2-Hexanone	ND		ug/kg	14	0.93	1
Bromochloromethane	ND		ug/kg	7.0	0.50	1
2,2-Dichloropropane	ND		ug/kg	7.0	0.62	1
1,2-Dibromoethane	ND		ug/kg	5.6	0.28	1
1,3-Dichloropropane	ND		ug/kg	7.0	0.25	1
1,1,1,2-Tetrachloroethane	ND		ug/kg	1.4	0.44	1
Bromobenzene	ND		ug/kg	7.0	0.30	1
n-Butylbenzene	ND		ug/kg	1.4	0.32	1
sec-Butylbenzene	ND		ug/kg	1.4	0.30	1
tert-Butylbenzene	ND		ug/kg	7.0	0.34	1
o-Chlorotoluene	ND		ug/kg	7.0	0.31	1
p-Chlorotoluene	ND		ug/kg	7.0	0.25	1
1,2-Dibromo-3-chloropropane	ND		ug/kg	7.0	0.55	1
Hexachlorobutadiene	ND		ug/kg	7.0	0.48	1
Isopropylbenzene	ND		ug/kg	1.4	0.27	1
p-Isopropyltoluene	ND		ug/kg	1.4	0.28	1
Naphthalene	1.7	J	ug/kg	7.0	0.19	1
Acrylonitrile	ND		ug/kg	14	0.71	1

Project Name: 266-270 W. 96TH STREET
Project Number: 170432001

Lab Number: L1817937
Report Date: 05/23/18

SAMPLE RESULTS

Lab ID: L1817937-06
Client ID: DUP01_051618
Sample Location: MANHATTAN, NY

Date Collected: 05/16/18 10:35
Date Received: 05/16/18
Field Prep: Not Specified

Sample Depth:

Parameter	Result	Qualifier	Units	RL	MDL	Dilution Factor
Volatile Organics by 8260/5035 - Westborough Lab						
n-Propylbenzene	ND		ug/kg	1.4	0.30	1
1,2,3-Trichlorobenzene	ND		ug/kg	7.0	0.35	1
1,2,4-Trichlorobenzene	ND		ug/kg	7.0	0.30	1
1,3,5-Trimethylbenzene	ND		ug/kg	7.0	0.22	1
1,2,4-Trimethylbenzene	ND		ug/kg	7.0	0.26	1
1,4-Dioxane	ND		ug/kg	56	20.	1
p-Diethylbenzene	ND		ug/kg	5.6	5.6	1
p-Ethyltoluene	ND		ug/kg	5.6	0.32	1
1,2,4,5-Tetramethylbenzene	ND		ug/kg	5.6	0.22	1
Ethyl ether	ND		ug/kg	7.0	0.36	1
trans-1,4-Dichloro-2-butene	ND		ug/kg	7.0	0.54	1

Surrogate	% Recovery	Qualifier	Acceptance Criteria
1,2-Dichloroethane-d4	103		70-130
Toluene-d8	94		70-130
4-Bromofluorobenzene	97		70-130
Dibromofluoromethane	106		70-130

Project Name: 266-270 W. 96TH STREET
Project Number: 170432001

Lab Number: L1817937
Report Date: 05/23/18

SAMPLE RESULTS

Lab ID: L1817937-07
 Client ID: FIELD BLANK
 Sample Location: MANHATTAN, NY

Date Collected: 05/16/18 15:00
 Date Received: 05/16/18
 Field Prep: None

Sample Depth:

Matrix: Water
 Analytical Method: 1,8260C
 Analytical Date: 05/21/18 14:23
 Analyst: NLK

Parameter	Result	Qualifier	Units	RL	MDL	Dilution Factor
Volatile Organics by GC/MS - Westborough Lab						
Methylene chloride	ND		ug/l	2.5	0.70	1
1,1-Dichloroethane	ND		ug/l	2.5	0.70	1
Chloroform	ND		ug/l	2.5	0.70	1
Carbon tetrachloride	ND		ug/l	0.50	0.13	1
1,2-Dichloropropane	ND		ug/l	1.0	0.14	1
Dibromochloromethane	ND		ug/l	0.50	0.15	1
1,1,2-Trichloroethane	ND		ug/l	1.5	0.50	1
Tetrachloroethene	ND		ug/l	0.50	0.18	1
Chlorobenzene	ND		ug/l	2.5	0.70	1
Trichlorofluoromethane	ND		ug/l	2.5	0.70	1
1,2-Dichloroethane	ND		ug/l	0.50	0.13	1
1,1,1-Trichloroethane	ND		ug/l	2.5	0.70	1
Bromodichloromethane	ND		ug/l	0.50	0.19	1
trans-1,3-Dichloropropene	ND		ug/l	0.50	0.16	1
cis-1,3-Dichloropropene	ND		ug/l	0.50	0.14	1
1,3-Dichloropropene, Total	ND		ug/l	0.50	0.14	1
1,1-Dichloropropene	ND		ug/l	2.5	0.70	1
Bromoform	ND		ug/l	2.0	0.65	1
1,1,1,2,2-Tetrachloroethane	ND		ug/l	0.50	0.17	1
Benzene	ND		ug/l	0.50	0.16	1
Toluene	ND		ug/l	2.5	0.70	1
Ethylbenzene	ND		ug/l	2.5	0.70	1
Chloromethane	ND		ug/l	2.5	0.70	1
Bromomethane	ND		ug/l	2.5	0.70	1
Vinyl chloride	ND		ug/l	1.0	0.07	1
Chloroethane	ND		ug/l	2.5	0.70	1
1,1-Dichloroethene	ND		ug/l	0.50	0.17	1
trans-1,2-Dichloroethene	ND		ug/l	2.5	0.70	1

Project Name: 266-270 W. 96TH STREET
Project Number: 170432001

Lab Number: L1817937
Report Date: 05/23/18

SAMPLE RESULTS

Lab ID: L1817937-07
Client ID: FIELD BLANK
Sample Location: MANHATTAN, NY

Date Collected: 05/16/18 15:00
Date Received: 05/16/18
Field Prep: None

Sample Depth:

Parameter	Result	Qualifier	Units	RL	MDL	Dilution Factor
Volatile Organics by GC/MS - Westborough Lab						
Trichloroethene	ND		ug/l	0.50	0.18	1
1,2-Dichlorobenzene	ND		ug/l	2.5	0.70	1
1,3-Dichlorobenzene	ND		ug/l	2.5	0.70	1
1,4-Dichlorobenzene	ND		ug/l	2.5	0.70	1
Methyl tert butyl ether	ND		ug/l	2.5	0.70	1
p/m-Xylene	ND		ug/l	2.5	0.70	1
o-Xylene	ND		ug/l	2.5	0.70	1
Xylenes, Total	ND		ug/l	2.5	0.70	1
cis-1,2-Dichloroethene	ND		ug/l	2.5	0.70	1
1,2-Dichloroethene, Total	ND		ug/l	2.5	0.70	1
Dibromomethane	ND		ug/l	5.0	1.0	1
1,2,3-Trichloropropane	ND		ug/l	2.5	0.70	1
Acrylonitrile	ND		ug/l	5.0	1.5	1
Styrene	ND		ug/l	2.5	0.70	1
Dichlorodifluoromethane	ND		ug/l	5.0	1.0	1
Acetone	ND		ug/l	5.0	1.5	1
Carbon disulfide	ND		ug/l	5.0	1.0	1
2-Butanone	ND		ug/l	5.0	1.9	1
Vinyl acetate	ND		ug/l	5.0	1.0	1
4-Methyl-2-pentanone	ND		ug/l	5.0	1.0	1
2-Hexanone	ND		ug/l	5.0	1.0	1
Bromochloromethane	ND		ug/l	2.5	0.70	1
2,2-Dichloropropane	ND		ug/l	2.5	0.70	1
1,2-Dibromoethane	ND		ug/l	2.0	0.65	1
1,3-Dichloropropane	ND		ug/l	2.5	0.70	1
1,1,1,2-Tetrachloroethane	ND		ug/l	2.5	0.70	1
Bromobenzene	ND		ug/l	2.5	0.70	1
n-Butylbenzene	ND		ug/l	2.5	0.70	1
sec-Butylbenzene	ND		ug/l	2.5	0.70	1
tert-Butylbenzene	ND		ug/l	2.5	0.70	1
o-Chlorotoluene	ND		ug/l	2.5	0.70	1
p-Chlorotoluene	ND		ug/l	2.5	0.70	1
1,2-Dibromo-3-chloropropane	ND		ug/l	2.5	0.70	1
Hexachlorobutadiene	ND		ug/l	2.5	0.70	1
Isopropylbenzene	ND		ug/l	2.5	0.70	1
p-Isopropyltoluene	ND		ug/l	2.5	0.70	1
Naphthalene	ND		ug/l	2.5	0.70	1

Project Name: 266-270 W. 96TH STREET
Project Number: 170432001

Lab Number: L1817937
Report Date: 05/23/18

SAMPLE RESULTS

Lab ID: L1817937-07
Client ID: FIELD BLANK
Sample Location: MANHATTAN, NY

Date Collected: 05/16/18 15:00
Date Received: 05/16/18
Field Prep: None

Sample Depth:

Parameter	Result	Qualifier	Units	RL	MDL	Dilution Factor
Volatile Organics by GC/MS - Westborough Lab						
n-Propylbenzene	ND		ug/l	2.5	0.70	1
1,2,3-Trichlorobenzene	ND		ug/l	2.5	0.70	1
1,2,4-Trichlorobenzene	ND		ug/l	2.5	0.70	1
1,3,5-Trimethylbenzene	ND		ug/l	2.5	0.70	1
1,2,4-Trimethylbenzene	ND		ug/l	2.5	0.70	1
1,4-Dioxane	ND		ug/l	250	61.	1
p-Diethylbenzene	ND		ug/l	2.0	0.70	1
p-Ethyltoluene	ND		ug/l	2.0	0.70	1
1,2,4,5-Tetramethylbenzene	ND		ug/l	2.0	0.54	1
Ethyl ether	ND		ug/l	2.5	0.70	1
trans-1,4-Dichloro-2-butene	ND		ug/l	2.5	0.70	1

Surrogate	% Recovery	Qualifier	Acceptance Criteria
1,2-Dichloroethane-d4	105		70-130
Toluene-d8	93		70-130
4-Bromofluorobenzene	95		70-130
Dibromofluoromethane	105		70-130

Project Name: 266-270 W. 96TH STREET
Project Number: 170432001

Lab Number: L1817937
Report Date: 05/23/18

Method Blank Analysis
Batch Quality Control

Analytical Method: 1,8260C
Analytical Date: 05/19/18 09:53
Analyst: JC

Parameter	Result	Qualifier	Units	RL	MDL
Volatile Organics by 8260/5035 - Westborough Lab for sample(s): 02 Batch: WG1117779-5					
Methylene chloride	ND		ug/kg	500	82.
1,1-Dichloroethane	ND		ug/kg	75	14.
Chloroform	ND		ug/kg	75	18.
Carbon tetrachloride	ND		ug/kg	50	17.
1,2-Dichloropropane	ND		ug/kg	180	11.
Dibromochloromethane	ND		ug/kg	50	8.8
1,1,2-Trichloroethane	ND		ug/kg	75	16.
Tetrachloroethene	ND		ug/kg	50	15.
Chlorobenzene	ND		ug/kg	50	17.
Trichlorofluoromethane	ND		ug/kg	250	21.
1,2-Dichloroethane	ND		ug/kg	50	12.
1,1,1-Trichloroethane	ND		ug/kg	50	18.
Bromodichloromethane	ND		ug/kg	50	15.
trans-1,3-Dichloropropene	ND		ug/kg	50	10.
cis-1,3-Dichloropropene	ND		ug/kg	50	12.
1,3-Dichloropropene, Total	ND		ug/kg	50	10.
1,1-Dichloropropene	ND		ug/kg	250	16.
Bromoform	ND		ug/kg	200	12.
1,1,2,2-Tetrachloroethane	ND		ug/kg	50	15.
Benzene	ND		ug/kg	50	9.6
Toluene	ND		ug/kg	75	9.8
Ethylbenzene	ND		ug/kg	50	8.5
Chloromethane	ND		ug/kg	250	22.
Bromomethane	ND		ug/kg	100	17.
Vinyl chloride	ND		ug/kg	100	16.
Chloroethane	ND		ug/kg	100	16.
1,1-Dichloroethene	ND		ug/kg	50	19.
trans-1,2-Dichloroethene	ND		ug/kg	75	12.
Trichloroethene	ND		ug/kg	50	15.

Project Name: 266-270 W. 96TH STREET
Project Number: 170432001

Lab Number: L1817937
Report Date: 05/23/18

**Method Blank Analysis
Batch Quality Control**

Analytical Method: 1,8260C
Analytical Date: 05/19/18 09:53
Analyst: JC

Parameter	Result	Qualifier	Units	RL	MDL
Volatile Organics by 8260/5035 - Westborough Lab for sample(s): 02 Batch: WG1117779-5					
1,2-Dichlorobenzene	ND		ug/kg	250	9.1
1,3-Dichlorobenzene	ND		ug/kg	250	11.
1,4-Dichlorobenzene	ND		ug/kg	250	9.1
Methyl tert butyl ether	ND		ug/kg	100	7.6
p/m-Xylene	ND		ug/kg	100	18.
o-Xylene	ND		ug/kg	100	17.
Xylenes, Total	ND		ug/kg	100	17.
cis-1,2-Dichloroethene	ND		ug/kg	50	17.
1,2-Dichloroethene, Total	ND		ug/kg	50	12.
Dibromomethane	ND		ug/kg	500	12.
Styrene	ND		ug/kg	100	20.
Dichlorodifluoromethane	ND		ug/kg	500	25.
Acetone	ND		ug/kg	500	110
Carbon disulfide	ND		ug/kg	500	55.
2-Butanone	ND		ug/kg	500	34.
Vinyl acetate	ND		ug/kg	500	7.6
4-Methyl-2-pentanone	ND		ug/kg	500	12.
1,2,3-Trichloropropane	ND		ug/kg	500	8.8
2-Hexanone	ND		ug/kg	500	33.
Bromochloromethane	ND		ug/kg	250	18.
2,2-Dichloropropane	ND		ug/kg	250	22.
1,2-Dibromoethane	ND		ug/kg	200	10.
1,3-Dichloropropane	ND		ug/kg	250	9.2
1,1,1,2-Tetrachloroethane	ND		ug/kg	50	16.
Bromobenzene	ND		ug/kg	250	11.
n-Butylbenzene	ND		ug/kg	50	11.
sec-Butylbenzene	ND		ug/kg	50	11.
tert-Butylbenzene	ND		ug/kg	250	12.
o-Chlorotoluene	ND		ug/kg	250	11.

Project Name: 266-270 W. 96TH STREET
Project Number: 170432001

Lab Number: L1817937
Report Date: 05/23/18

**Method Blank Analysis
 Batch Quality Control**

Analytical Method: 1,8260C
Analytical Date: 05/19/18 09:53
Analyst: JC

Parameter	Result	Qualifier	Units	RL	MDL
Volatile Organics by 8260/5035 - Westborough Lab for sample(s): 02 Batch: WG1117779-5					
p-Chlorotoluene	ND		ug/kg	250	9.2
1,2-Dibromo-3-chloropropane	ND		ug/kg	250	20.
Hexachlorobutadiene	ND		ug/kg	250	17.
Isopropylbenzene	ND		ug/kg	50	9.7
p-Isopropyltoluene	ND		ug/kg	50	10.
Naphthalene	ND		ug/kg	250	6.9
Acrylonitrile	ND		ug/kg	500	26.
n-Propylbenzene	ND		ug/kg	50	11.
1,2,3-Trichlorobenzene	ND		ug/kg	250	12.
1,2,4-Trichlorobenzene	ND		ug/kg	250	11.
1,3,5-Trimethylbenzene	ND		ug/kg	250	8.0
1,2,4-Trimethylbenzene	ND		ug/kg	250	9.3
1,4-Dioxane	ND		ug/kg	2000	720
p-Diethylbenzene	ND		ug/kg	200	200
p-Ethyltoluene	ND		ug/kg	200	12.
1,2,4,5-Tetramethylbenzene	ND		ug/kg	200	7.8
Ethyl ether	ND		ug/kg	250	13.
trans-1,4-Dichloro-2-butene	ND		ug/kg	250	20.

Surrogate	%Recovery	Qualifier	Acceptance Criteria
1,2-Dichloroethane-d4	99		70-130
Toluene-d8	94		70-130
4-Bromofluorobenzene	97		70-130
Dibromofluoromethane	101		70-130

Project Name: 266-270 W. 96TH STREET

Lab Number: L1817937

Project Number: 170432001

Report Date: 05/23/18

Method Blank Analysis
Batch Quality Control

Analytical Method: 1,8260C
Analytical Date: 05/21/18 08:58
Analyst: JC

Parameter	Result	Qualifier	Units	RL	MDL
Volatile Organics by GC/MS - Westborough Lab for sample(s): 01,03-04,06 Batch: WG1117852-5					
Methylene chloride	ND		ug/kg	10	1.6
1,1-Dichloroethane	ND		ug/kg	1.5	0.27
Chloroform	ND		ug/kg	1.5	0.37
Carbon tetrachloride	ND		ug/kg	1.0	0.34
1,2-Dichloropropane	ND		ug/kg	3.5	0.23
Dibromochloromethane	ND		ug/kg	1.0	0.18
1,1,2-Trichloroethane	ND		ug/kg	1.5	0.31
Tetrachloroethene	ND		ug/kg	1.0	0.30
Chlorobenzene	ND		ug/kg	1.0	0.35
Trichlorofluoromethane	ND		ug/kg	5.0	0.42
1,2-Dichloroethane	ND		ug/kg	1.0	0.25
1,1,1-Trichloroethane	ND		ug/kg	1.0	0.35
Bromodichloromethane	ND		ug/kg	1.0	0.31
trans-1,3-Dichloropropene	ND		ug/kg	1.0	0.21
cis-1,3-Dichloropropene	ND		ug/kg	1.0	0.23
1,3-Dichloropropene, Total	ND		ug/kg	1.0	0.21
1,1-Dichloropropene	ND		ug/kg	5.0	0.33
Bromoform	ND		ug/kg	4.0	0.24
1,1,2,2-Tetrachloroethane	ND		ug/kg	1.0	0.30
Benzene	ND		ug/kg	1.0	0.19
Toluene	ND		ug/kg	1.5	0.20
Ethylbenzene	ND		ug/kg	1.0	0.17
Chloromethane	ND		ug/kg	5.0	0.44
Bromomethane	ND		ug/kg	2.0	0.34
Vinyl chloride	ND		ug/kg	2.0	0.32
Chloroethane	ND		ug/kg	2.0	0.32
1,1-Dichloroethene	ND		ug/kg	1.0	0.37
trans-1,2-Dichloroethene	ND		ug/kg	1.5	0.24
Trichloroethene	ND		ug/kg	1.0	0.30

Project Name: 266-270 W. 96TH STREET
Project Number: 170432001

Lab Number: L1817937
Report Date: 05/23/18

Method Blank Analysis
Batch Quality Control

Analytical Method: 1,8260C
Analytical Date: 05/21/18 08:58
Analyst: JC

Parameter	Result	Qualifier	Units	RL	MDL
Volatile Organics by GC/MS - Westborough Lab for sample(s): 01,03-04,06 Batch: WG1117852-5					
1,2-Dichlorobenzene	ND		ug/kg	5.0	0.18
1,3-Dichlorobenzene	ND		ug/kg	5.0	0.22
1,4-Dichlorobenzene	ND		ug/kg	5.0	0.18
Methyl tert butyl ether	ND		ug/kg	2.0	0.15
p/m-Xylene	ND		ug/kg	2.0	0.35
o-Xylene	ND		ug/kg	2.0	0.34
Xylenes, Total	ND		ug/kg	2.0	0.34
cis-1,2-Dichloroethene	ND		ug/kg	1.0	0.34
1,2-Dichloroethene, Total	ND		ug/kg	1.0	0.24
Dibromomethane	ND		ug/kg	10	0.24
Styrene	ND		ug/kg	2.0	0.40
Dichlorodifluoromethane	ND		ug/kg	10	0.50
Acetone	ND		ug/kg	10	2.3
Carbon disulfide	ND		ug/kg	10	1.1
2-Butanone	ND		ug/kg	10	0.69
Vinyl acetate	ND		ug/kg	10	0.15
4-Methyl-2-pentanone	ND		ug/kg	10	0.24
1,2,3-Trichloropropane	ND		ug/kg	10	0.18
2-Hexanone	ND		ug/kg	10	0.67
Bromochloromethane	ND		ug/kg	5.0	0.36
2,2-Dichloropropane	ND		ug/kg	5.0	0.45
1,2-Dibromoethane	ND		ug/kg	4.0	0.20
1,3-Dichloropropane	ND		ug/kg	5.0	0.18
1,1,1,2-Tetrachloroethane	ND		ug/kg	1.0	0.32
Bromobenzene	ND		ug/kg	5.0	0.22
n-Butylbenzene	ND		ug/kg	1.0	0.23
sec-Butylbenzene	ND		ug/kg	1.0	0.22
tert-Butylbenzene	ND		ug/kg	5.0	0.25
o-Chlorotoluene	ND		ug/kg	5.0	0.22

Project Name: 266-270 W. 96TH STREET
Project Number: 170432001

Lab Number: L1817937
Report Date: 05/23/18

Method Blank Analysis
Batch Quality Control

Analytical Method: 1,8260C
Analytical Date: 05/21/18 08:58
Analyst: JC

Parameter	Result	Qualifier	Units	RL	MDL
Volatile Organics by GC/MS - Westborough Lab for sample(s): 01,03-04,06 Batch: WG1117852-5					
p-Chlorotoluene	ND		ug/kg	5.0	0.18
1,2-Dibromo-3-chloropropane	ND		ug/kg	5.0	0.40
Hexachlorobutadiene	ND		ug/kg	5.0	0.35
Isopropylbenzene	ND		ug/kg	1.0	0.19
p-Isopropyltoluene	ND		ug/kg	1.0	0.20
Naphthalene	0.22	J	ug/kg	5.0	0.14
Acrylonitrile	ND		ug/kg	10	0.51
n-Propylbenzene	ND		ug/kg	1.0	0.22
1,2,3-Trichlorobenzene	ND		ug/kg	5.0	0.25
1,2,4-Trichlorobenzene	ND		ug/kg	5.0	0.22
1,3,5-Trimethylbenzene	ND		ug/kg	5.0	0.16
1,2,4-Trimethylbenzene	ND		ug/kg	5.0	0.19
1,4-Dioxane	ND		ug/kg	40	14.
p-Diethylbenzene	ND		ug/kg	4.0	4.0
p-Ethyltoluene	ND		ug/kg	4.0	0.23
1,2,4,5-Tetramethylbenzene	ND		ug/kg	4.0	0.16
Ethyl ether	ND		ug/kg	5.0	0.26
trans-1,4-Dichloro-2-butene	ND		ug/kg	5.0	0.39

Tentatively Identified Compounds

Total TIC Compounds	4.02	J	ug/kg
Unknown	4.02	J	ug/kg

Project Name: 266-270 W. 96TH STREET

Lab Number: L1817937

Project Number: 170432001

Report Date: 05/23/18

**Method Blank Analysis
Batch Quality Control**

Analytical Method: 1,8260C
 Analytical Date: 05/21/18 08:58
 Analyst: JC

Parameter	Result	Qualifier	Units	RL	MDL
Volatile Organics by GC/MS - Westborough Lab for sample(s): 01,03-04,06 Batch: WG1117852-5					

Surrogate	%Recovery	Qualifier	Acceptance Criteria
1,2-Dichloroethane-d4	102		70-130
Toluene-d8	94		70-130
4-Bromofluorobenzene	95		70-130
Dibromofluoromethane	103		70-130

Project Name: 266-270 W. 96TH STREET
Project Number: 170432001

Lab Number: L1817937
Report Date: 05/23/18

Method Blank Analysis
Batch Quality Control

Analytical Method: 1,8260C
Analytical Date: 05/21/18 08:58
Analyst: MV

Parameter	Result	Qualifier	Units	RL	MDL
Volatile Organics by GC/MS - Westborough Lab for sample(s): 05 Batch: WG1117901-5					
Methylene chloride	ND		ug/kg	500	82.
1,1-Dichloroethane	ND		ug/kg	75	14.
Chloroform	ND		ug/kg	75	18.
Carbon tetrachloride	ND		ug/kg	50	17.
1,2-Dichloropropane	ND		ug/kg	180	11.
Dibromochloromethane	ND		ug/kg	50	8.8
1,1,2-Trichloroethane	ND		ug/kg	75	16.
Tetrachloroethene	ND		ug/kg	50	15.
Chlorobenzene	ND		ug/kg	50	17.
Trichlorofluoromethane	ND		ug/kg	250	21.
1,2-Dichloroethane	ND		ug/kg	50	12.
1,1,1-Trichloroethane	ND		ug/kg	50	18.
Bromodichloromethane	ND		ug/kg	50	15.
trans-1,3-Dichloropropene	ND		ug/kg	50	10.
cis-1,3-Dichloropropene	ND		ug/kg	50	12.
1,3-Dichloropropene, Total	ND		ug/kg	50	10.
1,1-Dichloropropene	ND		ug/kg	250	16.
Bromoform	ND		ug/kg	200	12.
1,1,2,2-Tetrachloroethane	ND		ug/kg	50	15.
Benzene	ND		ug/kg	50	9.6
Toluene	ND		ug/kg	75	9.8
Ethylbenzene	ND		ug/kg	50	8.5
Chloromethane	ND		ug/kg	250	22.
Bromomethane	ND		ug/kg	100	17.
Vinyl chloride	ND		ug/kg	100	16.
Chloroethane	ND		ug/kg	100	16.
1,1-Dichloroethene	ND		ug/kg	50	19.
trans-1,2-Dichloroethene	ND		ug/kg	75	12.
Trichloroethene	ND		ug/kg	50	15.

Project Name: 266-270 W. 96TH STREET
Project Number: 170432001

Lab Number: L1817937
Report Date: 05/23/18

Method Blank Analysis
Batch Quality Control

Analytical Method: 1,8260C
Analytical Date: 05/21/18 08:58
Analyst: MV

Parameter	Result	Qualifier	Units	RL	MDL
Volatile Organics by GC/MS - Westborough Lab for sample(s): 05 Batch: WG1117901-5					
1,2-Dichlorobenzene	ND		ug/kg	250	9.1
1,3-Dichlorobenzene	ND		ug/kg	250	11.
1,4-Dichlorobenzene	ND		ug/kg	250	9.1
Methyl tert butyl ether	ND		ug/kg	100	7.6
p/m-Xylene	ND		ug/kg	100	18.
o-Xylene	ND		ug/kg	100	17.
Xylenes, Total	ND		ug/kg	100	17.
cis-1,2-Dichloroethene	ND		ug/kg	50	17.
1,2-Dichloroethene, Total	ND		ug/kg	50	12.
Dibromomethane	ND		ug/kg	500	12.
Styrene	ND		ug/kg	100	20.
Dichlorodifluoromethane	ND		ug/kg	500	25.
Acetone	ND		ug/kg	500	110
Carbon disulfide	ND		ug/kg	500	55.
2-Butanone	ND		ug/kg	500	34.
Vinyl acetate	ND		ug/kg	500	7.6
4-Methyl-2-pentanone	ND		ug/kg	500	12.
1,2,3-Trichloropropane	ND		ug/kg	500	8.8
2-Hexanone	ND		ug/kg	500	33.
Bromochloromethane	ND		ug/kg	250	18.
2,2-Dichloropropane	ND		ug/kg	250	22.
1,2-Dibromoethane	ND		ug/kg	200	10.
1,3-Dichloropropane	ND		ug/kg	250	9.2
1,1,1,2-Tetrachloroethane	ND		ug/kg	50	16.
Bromobenzene	ND		ug/kg	250	11.
n-Butylbenzene	ND		ug/kg	50	11.
sec-Butylbenzene	ND		ug/kg	50	11.
tert-Butylbenzene	ND		ug/kg	250	12.
o-Chlorotoluene	ND		ug/kg	250	11.

Project Name: 266-270 W. 96TH STREET
Project Number: 170432001

Lab Number: L1817937
Report Date: 05/23/18

**Method Blank Analysis
Batch Quality Control**

Analytical Method: 1,8260C
Analytical Date: 05/21/18 08:58
Analyst: MV

Parameter	Result	Qualifier	Units	RL	MDL
Volatile Organics by GC/MS - Westborough Lab for sample(s): 05 Batch: WG1117901-5					
p-Chlorotoluene	ND		ug/kg	250	9.2
1,2-Dibromo-3-chloropropane	ND		ug/kg	250	20.
Hexachlorobutadiene	ND		ug/kg	250	17.
Isopropylbenzene	ND		ug/kg	50	9.7
p-Isopropyltoluene	ND		ug/kg	50	10.
Naphthalene	11	J	ug/kg	250	6.9
Acrylonitrile	ND		ug/kg	500	26.
n-Propylbenzene	ND		ug/kg	50	11.
1,2,3-Trichlorobenzene	ND		ug/kg	250	12.
1,2,4-Trichlorobenzene	ND		ug/kg	250	11.
1,3,5-Trimethylbenzene	ND		ug/kg	250	8.0
1,2,4-Trimethylbenzene	ND		ug/kg	250	9.3
1,4-Dioxane	ND		ug/kg	2000	720
p-Diethylbenzene	ND		ug/kg	200	200
p-Ethyltoluene	ND		ug/kg	200	12.
1,2,4,5-Tetramethylbenzene	ND		ug/kg	200	7.8
Ethyl ether	ND		ug/kg	250	13.
trans-1,4-Dichloro-2-butene	ND		ug/kg	250	20.

Surrogate	%Recovery	Qualifier	Acceptance Criteria
1,2-Dichloroethane-d4	102		70-130
Toluene-d8	94		70-130
4-Bromofluorobenzene	95		70-130
Dibromofluoromethane	103		70-130

Project Name: 266-270 W. 96TH STREET
Project Number: 170432001

Lab Number: L1817937
Report Date: 05/23/18

Method Blank Analysis
Batch Quality Control

Analytical Method: 1,8260C
Analytical Date: 05/21/18 12:32
Analyst: KD

Parameter	Result	Qualifier	Units	RL	MDL
Volatile Organics by GC/MS - Westborough Lab for sample(s): 07 Batch: WG1118286-5					
Methylene chloride	ND		ug/l	2.5	0.70
1,1-Dichloroethane	ND		ug/l	2.5	0.70
Chloroform	ND		ug/l	2.5	0.70
Carbon tetrachloride	ND		ug/l	0.50	0.13
1,2-Dichloropropane	ND		ug/l	1.0	0.14
Dibromochloromethane	ND		ug/l	0.50	0.15
1,1,2-Trichloroethane	ND		ug/l	1.5	0.50
Tetrachloroethene	ND		ug/l	0.50	0.18
Chlorobenzene	ND		ug/l	2.5	0.70
Trichlorofluoromethane	ND		ug/l	2.5	0.70
1,2-Dichloroethane	ND		ug/l	0.50	0.13
1,1,1-Trichloroethane	ND		ug/l	2.5	0.70
Bromodichloromethane	ND		ug/l	0.50	0.19
trans-1,3-Dichloropropene	ND		ug/l	0.50	0.16
cis-1,3-Dichloropropene	ND		ug/l	0.50	0.14
1,3-Dichloropropene, Total	ND		ug/l	0.50	0.14
1,1-Dichloropropene	ND		ug/l	2.5	0.70
Bromoform	ND		ug/l	2.0	0.65
1,1,2,2-Tetrachloroethane	ND		ug/l	0.50	0.17
Benzene	ND		ug/l	0.50	0.16
Toluene	ND		ug/l	2.5	0.70
Ethylbenzene	ND		ug/l	2.5	0.70
Chloromethane	ND		ug/l	2.5	0.70
Bromomethane	ND		ug/l	2.5	0.70
Vinyl chloride	ND		ug/l	1.0	0.07
Chloroethane	ND		ug/l	2.5	0.70
1,1-Dichloroethene	ND		ug/l	0.50	0.17
trans-1,2-Dichloroethene	ND		ug/l	2.5	0.70
Trichloroethene	ND		ug/l	0.50	0.18

Project Name: 266-270 W. 96TH STREET
Project Number: 170432001

Lab Number: L1817937
Report Date: 05/23/18

Method Blank Analysis
Batch Quality Control

Analytical Method: 1,8260C
Analytical Date: 05/21/18 12:32
Analyst: KD

Parameter	Result	Qualifier	Units	RL	MDL
Volatile Organics by GC/MS - Westborough Lab for sample(s): 07 Batch: WG1118286-5					
1,2-Dichlorobenzene	ND		ug/l	2.5	0.70
1,3-Dichlorobenzene	ND		ug/l	2.5	0.70
1,4-Dichlorobenzene	ND		ug/l	2.5	0.70
Methyl tert butyl ether	ND		ug/l	2.5	0.70
p/m-Xylene	ND		ug/l	2.5	0.70
o-Xylene	ND		ug/l	2.5	0.70
Xylenes, Total	ND		ug/l	2.5	0.70
cis-1,2-Dichloroethene	ND		ug/l	2.5	0.70
1,2-Dichloroethene, Total	ND		ug/l	2.5	0.70
Dibromomethane	ND		ug/l	5.0	1.0
1,2,3-Trichloropropane	ND		ug/l	2.5	0.70
Acrylonitrile	ND		ug/l	5.0	1.5
Styrene	ND		ug/l	2.5	0.70
Dichlorodifluoromethane	ND		ug/l	5.0	1.0
Acetone	ND		ug/l	5.0	1.5
Carbon disulfide	ND		ug/l	5.0	1.0
2-Butanone	ND		ug/l	5.0	1.9
Vinyl acetate	ND		ug/l	5.0	1.0
4-Methyl-2-pentanone	ND		ug/l	5.0	1.0
2-Hexanone	ND		ug/l	5.0	1.0
Bromochloromethane	ND		ug/l	2.5	0.70
2,2-Dichloropropane	ND		ug/l	2.5	0.70
1,2-Dibromoethane	ND		ug/l	2.0	0.65
1,3-Dichloropropane	ND		ug/l	2.5	0.70
1,1,1,2-Tetrachloroethane	ND		ug/l	2.5	0.70
Bromobenzene	ND		ug/l	2.5	0.70
n-Butylbenzene	ND		ug/l	2.5	0.70
sec-Butylbenzene	ND		ug/l	2.5	0.70
tert-Butylbenzene	ND		ug/l	2.5	0.70

Project Name: 266-270 W. 96TH STREET
Project Number: 170432001

Lab Number: L1817937
Report Date: 05/23/18

**Method Blank Analysis
Batch Quality Control**

Analytical Method: 1,8260C
Analytical Date: 05/21/18 12:32
Analyst: KD

Parameter	Result	Qualifier	Units	RL	MDL
Volatile Organics by GC/MS - Westborough Lab for sample(s): 07 Batch: WG1118286-5					
o-Chlorotoluene	ND		ug/l	2.5	0.70
p-Chlorotoluene	ND		ug/l	2.5	0.70
1,2-Dibromo-3-chloropropane	ND		ug/l	2.5	0.70
Hexachlorobutadiene	ND		ug/l	2.5	0.70
Isopropylbenzene	ND		ug/l	2.5	0.70
p-Isopropyltoluene	ND		ug/l	2.5	0.70
Naphthalene	ND		ug/l	2.5	0.70
n-Propylbenzene	ND		ug/l	2.5	0.70
1,2,3-Trichlorobenzene	ND		ug/l	2.5	0.70
1,2,4-Trichlorobenzene	ND		ug/l	2.5	0.70
1,3,5-Trimethylbenzene	ND		ug/l	2.5	0.70
1,2,4-Trimethylbenzene	ND		ug/l	2.5	0.70
1,4-Dioxane	ND		ug/l	250	61.
p-Diethylbenzene	ND		ug/l	2.0	0.70
p-Ethyltoluene	ND		ug/l	2.0	0.70
1,2,4,5-Tetramethylbenzene	ND		ug/l	2.0	0.54
Ethyl ether	ND		ug/l	2.5	0.70
trans-1,4-Dichloro-2-butene	ND		ug/l	2.5	0.70

Surrogate	%Recovery	Qualifier	Acceptance Criteria
1,2-Dichloroethane-d4	105		70-130
Toluene-d8	92		70-130
4-Bromofluorobenzene	96		70-130
Dibromofluoromethane	103		70-130

Lab Control Sample Analysis

Batch Quality Control

Project Name: 266-270 W. 96TH STREET

Lab Number: L1817937

Project Number: 170432001

Report Date: 05/23/18

Parameter	LCS %Recovery	Qual	LCSD %Recovery	Qual	%Recovery Limits	RPD	Qual	RPD Limits
Volatile Organics by 8260/5035 - Westborough Lab Associated sample(s): 02 Batch: WG1117779-3 WG1117779-4								
Methylene chloride	98		96		70-130	2		30
1,1-Dichloroethane	103		102		70-130	1		30
Chloroform	107		106		70-130	1		30
Carbon tetrachloride	101		98		70-130	3		30
1,2-Dichloropropane	100		100		70-130	0		30
Dibromochloromethane	102		102		70-130	0		30
1,1,2-Trichloroethane	89		89		70-130	0		30
Tetrachloroethene	98		95		70-130	3		30
Chlorobenzene	99		98		70-130	1		30
Trichlorofluoromethane	98		98		70-139	0		30
1,2-Dichloroethane	104		102		70-130	2		30
1,1,1-Trichloroethane	102		101		70-130	1		30
Bromodichloromethane	107		104		70-130	3		30
trans-1,3-Dichloropropene	96		94		70-130	2		30
cis-1,3-Dichloropropene	105		102		70-130	3		30
1,1-Dichloropropene	96		97		70-130	1		30
Bromoform	94		93		70-130	1		30
1,1,2,2-Tetrachloroethane	92		91		70-130	1		30
Benzene	101		101		70-130	0		30
Toluene	93		94		70-130	1		30
Ethylbenzene	93		93		70-130	0		30
Chloromethane	98		93		52-130	5		30
Bromomethane	108		105		57-147	3		30

Lab Control Sample Analysis

Batch Quality Control

Project Name: 266-270 W. 96TH STREET

Lab Number: L1817937

Project Number: 170432001

Report Date: 05/23/18

Parameter	LCS		LCSD		%Recovery Limits	RPD	Qual	RPD Limits
	%Recovery	Qual	%Recovery	Qual				
Volatile Organics by 8260/5035 - Westborough Lab Associated sample(s): 02 Batch: WG1117779-3 WG1117779-4								
Vinyl chloride	99		96		67-130	3		30
Chloroethane	111		107		50-151	4		30
1,1-Dichloroethene	99		97		65-135	2		30
trans-1,2-Dichloroethene	106		104		70-130	2		30
Trichloroethene	103		103		70-130	0		30
1,2-Dichlorobenzene	94		92		70-130	2		30
1,3-Dichlorobenzene	94		93		70-130	1		30
1,4-Dichlorobenzene	92		92		70-130	0		30
Methyl tert butyl ether	104		99		66-130	5		30
p/m-Xylene	95		95		70-130	0		30
o-Xylene	98		98		70-130	0		30
cis-1,2-Dichloroethene	107		106		70-130	1		30
Dibromomethane	106		102		70-130	4		30
Styrene	96		95		70-130	1		30
Dichlorodifluoromethane	88		85		30-146	3		30
Acetone	98		83		54-140	17		30
Carbon disulfide	94		90		59-130	4		30
2-Butanone	97		73		70-130	28		30
Vinyl acetate	98		94		70-130	4		30
4-Methyl-2-pentanone	88		84		70-130	5		30
1,2,3-Trichloropropane	91		88		68-130	3		30
2-Hexanone	87		77		70-130	12		30
Bromochloromethane	117		111		70-130	5		30

Lab Control Sample Analysis

Batch Quality Control

Project Name: 266-270 W. 96TH STREET

Lab Number: L1817937

Project Number: 170432001

Report Date: 05/23/18

Parameter	LCS		LCSD		%Recovery		RPD	Qual	RPD Limits
	%Recovery	Qual	%Recovery	Qual	Limits	Qual			
Volatile Organics by 8260/5035 - Westborough Lab Associated sample(s): 02 Batch: WG1117779-3 WG1117779-4									
2,2-Dichloropropane	97		94		70-130		3		30
1,2-Dibromoethane	100		99		70-130		1		30
1,3-Dichloropropane	102		97		69-130		5		30
1,1,1,2-Tetrachloroethane	100		101		70-130		1		30
Bromobenzene	96		96		70-130		0		30
n-Butylbenzene	84		84		70-130		0		30
sec-Butylbenzene	86		85		70-130		1		30
tert-Butylbenzene	88		88		70-130		0		30
o-Chlorotoluene	86		87		70-130		1		30
p-Chlorotoluene	90		88		70-130		2		30
1,2-Dibromo-3-chloropropane	89		86		68-130		3		30
Hexachlorobutadiene	86		87		67-130		1		30
Isopropylbenzene	89		89		70-130		0		30
p-Isopropyltoluene	88		88		70-130		0		30
Naphthalene	90		88		70-130		2		30
Acrylonitrile	100		91		70-130		9		30
n-Propylbenzene	87		86		70-130		1		30
1,2,3-Trichlorobenzene	93		92		70-130		1		30
1,2,4-Trichlorobenzene	94		91		70-130		3		30
1,3,5-Trimethylbenzene	90		89		70-130		1		30
1,2,4-Trimethylbenzene	91		89		70-130		2		30
1,4-Dioxane	100		96		65-136		4		30
p-Diethylbenzene	89		86		70-130		3		30

Lab Control Sample Analysis

Batch Quality Control

Project Name: 266-270 W. 96TH STREET

Project Number: 170432001

Lab Number: L1817937

Report Date: 05/23/18

Parameter	LCS %Recovery	Qual	LCSD %Recovery	Qual	%Recovery Limits	RPD	Qual	RPD Limits
Volatile Organics by 8260/5035 - Westborough Lab Associated sample(s): 02 Batch: WG1117779-3 WG1117779-4								
p-Ethyltoluene	90		88		70-130	2		30
1,2,4,5-Tetramethylbenzene	90		88		70-130	2		30
Ethyl ether	111		107		67-130	4		30
trans-1,4-Dichloro-2-butene	86		81		70-130	6		30

Surrogate	LCS %Recovery	Qual	LCSD %Recovery	Qual	Acceptance Criteria
1,2-Dichloroethane-d4	99		98		70-130
Toluene-d8	96		95		70-130
4-Bromofluorobenzene	94		94		70-130
Dibromofluoromethane	105		104		70-130

Lab Control Sample Analysis

Batch Quality Control

Project Name: 266-270 W. 96TH STREET

Lab Number: L1817937

Project Number: 170432001

Report Date: 05/23/18

Parameter	LCS %Recovery	Qual	LCSD %Recovery	Qual	%Recovery Limits	RPD	Qual	RPD Limits
Volatile Organics by GC/MS - Westborough Lab Associated sample(s): 01,03-04,06 Batch: WG1117852-3 WG1117852-4								
Methylene chloride	95		90		70-130	5		30
1,1-Dichloroethane	99		96		70-130	3		30
Chloroform	101		98		70-130	3		30
Carbon tetrachloride	104		102		70-130	2		30
1,2-Dichloropropane	96		94		70-130	2		30
Dibromochloromethane	98		96		70-130	2		30
1,1,2-Trichloroethane	86		83		70-130	4		30
Tetrachloroethene	94		90		70-130	4		30
Chlorobenzene	91		89		70-130	2		30
Trichlorofluoromethane	106		100		70-139	6		30
1,2-Dichloroethane	103		100		70-130	3		30
1,1,1-Trichloroethane	102		100		70-130	2		30
Bromodichloromethane	103		99		70-130	4		30
trans-1,3-Dichloropropene	94		87		70-130	8		30
cis-1,3-Dichloropropene	102		98		70-130	4		30
1,1-Dichloropropene	97		94		70-130	3		30
Bromoform	92		87		70-130	6		30
1,1,2,2-Tetrachloroethane	92		86		70-130	7		30
Benzene	96		93		70-130	3		30
Toluene	86		83		70-130	4		30
Ethylbenzene	86		85		70-130	1		30
Chloromethane	99		90		52-130	10		30
Bromomethane	104		96		57-147	8		30

Lab Control Sample Analysis

Batch Quality Control

Project Name: 266-270 W. 96TH STREET

Lab Number: L1817937

Project Number: 170432001

Report Date: 05/23/18

Parameter	LCS %Recovery	Qual	LCSD %Recovery	Qual	%Recovery Limits	RPD	Qual	RPD Limits
Volatile Organics by GC/MS - Westborough Lab Associated sample(s): 01,03-04,06 Batch: WG1117852-3 WG1117852-4								
Vinyl chloride	100		93		67-130	7		30
Chloroethane	102		98		50-151	4		30
1,1-Dichloroethene	96		95		65-135	1		30
trans-1,2-Dichloroethene	98		97		70-130	1		30
Trichloroethene	97		96		70-130	1		30
1,2-Dichlorobenzene	90		87		70-130	3		30
1,3-Dichlorobenzene	89		89		70-130	0		30
1,4-Dichlorobenzene	89		86		70-130	3		30
Methyl tert butyl ether	103		96		66-130	7		30
p/m-Xylene	89		88		70-130	1		30
o-Xylene	91		89		70-130	2		30
cis-1,2-Dichloroethene	101		99		70-130	2		30
Dibromomethane	103		101		70-130	2		30
Styrene	89		87		70-130	2		30
Dichlorodifluoromethane	94		89		30-146	5		30
Acetone	99		83		54-140	18		30
Carbon disulfide	92		87		59-130	6		30
2-Butanone	107		94		70-130	13		30
Vinyl acetate	105		101		70-130	4		30
4-Methyl-2-pentanone	90		79		70-130	13		30
1,2,3-Trichloropropane	88		85		68-130	3		30
2-Hexanone	84		80		70-130	5		30
Bromochloromethane	110		105		70-130	5		30

Lab Control Sample Analysis

Batch Quality Control

Project Name: 266-270 W. 96TH STREET

Lab Number: L1817937

Project Number: 170432001

Report Date: 05/23/18

Parameter	LCS %Recovery	Qual	LCSD %Recovery	Qual	%Recovery Limits	RPD	Qual	RPD Limits
Volatile Organics by GC/MS - Westborough Lab Associated sample(s): 01,03-04,06 Batch: WG1117852-3 WG1117852-4								
2,2-Dichloropropane	97		94		70-130	3		30
1,2-Dibromoethane	95		91		70-130	4		30
1,3-Dichloropropane	93		91		69-130	2		30
1,1,1,2-Tetrachloroethane	93		92		70-130	1		30
Bromobenzene	89		87		70-130	2		30
n-Butylbenzene	83		81		70-130	2		30
sec-Butylbenzene	84		82		70-130	2		30
tert-Butylbenzene	85		83		70-130	2		30
o-Chlorotoluene	81		81		70-130	0		30
p-Chlorotoluene	85		83		70-130	2		30
1,2-Dibromo-3-chloropropane	87		82		68-130	6		30
Hexachlorobutadiene	85		82		67-130	4		30
Isopropylbenzene	85		82		70-130	4		30
p-Isopropyltoluene	85		84		70-130	1		30
Naphthalene	88		85		70-130	3		30
Acrylonitrile	102		98		70-130	4		30
n-Propylbenzene	83		81		70-130	2		30
1,2,3-Trichlorobenzene	91		88		70-130	3		30
1,2,4-Trichlorobenzene	94		89		70-130	5		30
1,3,5-Trimethylbenzene	84		82		70-130	2		30
1,2,4-Trimethylbenzene	85		82		70-130	4		30
1,4-Dioxane	101		95		65-136	6		30
p-Diethylbenzene	86		83		70-130	4		30

Lab Control Sample Analysis

Batch Quality Control

Project Name: 266-270 W. 96TH STREET

Project Number: 170432001

Lab Number: L1817937

Report Date: 05/23/18

Parameter	LCS %Recovery	Qual	LCSD %Recovery	Qual	%Recovery Limits	RPD	Qual	RPD Limits
Volatile Organics by GC/MS - Westborough Lab Associated sample(s): 01,03-04,06 Batch: WG1117852-3 WG1117852-4								
p-Ethyltoluene	85		82		70-130	4		30
1,2,4,5-Tetramethylbenzene	87		83		70-130	5		30
Ethyl ether	109		101		67-130	8		30
trans-1,4-Dichloro-2-butene	84		82		70-130	2		30

Surrogate	LCS %Recovery	Qual	LCSD %Recovery	Qual	Acceptance Criteria
1,2-Dichloroethane-d4	104		101		70-130
Toluene-d8	94		93		70-130
4-Bromofluorobenzene	95		93		70-130
Dibromofluoromethane	106		106		70-130

Lab Control Sample Analysis

Batch Quality Control

Project Name: 266-270 W. 96TH STREET

Lab Number: L1817937

Project Number: 170432001

Report Date: 05/23/18

Parameter	LCS %Recovery	Qual	LCSD %Recovery	Qual	%Recovery Limits	RPD	Qual	RPD Limits
Volatile Organics by GC/MS - Westborough Lab Associated sample(s): 05 Batch: WG1117901-3 WG1117901-4								
Methylene chloride	95		90		70-130	5		30
1,1-Dichloroethane	99		96		70-130	3		30
Chloroform	101		98		70-130	3		30
Carbon tetrachloride	104		102		70-130	2		30
1,2-Dichloropropane	96		94		70-130	2		30
Dibromochloromethane	98		96		70-130	2		30
1,1,2-Trichloroethane	86		83		70-130	4		30
Tetrachloroethene	94		90		70-130	4		30
Chlorobenzene	91		89		70-130	2		30
Trichlorofluoromethane	106		100		70-139	6		30
1,2-Dichloroethane	103		100		70-130	3		30
1,1,1-Trichloroethane	102		100		70-130	2		30
Bromodichloromethane	103		99		70-130	4		30
trans-1,3-Dichloropropene	94		87		70-130	8		30
cis-1,3-Dichloropropene	102		98		70-130	4		30
1,1-Dichloropropene	97		94		70-130	3		30
Bromoform	92		87		70-130	6		30
1,1,2,2-Tetrachloroethane	92		86		70-130	7		30
Benzene	96		93		70-130	3		30
Toluene	86		83		70-130	4		30
Ethylbenzene	86		85		70-130	1		30
Chloromethane	99		90		52-130	10		30
Bromomethane	104		96		57-147	8		30

Lab Control Sample Analysis

Batch Quality Control

Project Name: 266-270 W. 96TH STREET

Lab Number: L1817937

Project Number: 170432001

Report Date: 05/23/18

Parameter	LCS		LCSD		%Recovery Limits	RPD	Qual	RPD Limits
	%Recovery	Qual	%Recovery	Qual				
Volatile Organics by GC/MS - Westborough Lab Associated sample(s): 05 Batch: WG1117901-3 WG1117901-4								
Vinyl chloride	100		93		67-130	7		30
Chloroethane	102		98		50-151	4		30
1,1-Dichloroethene	96		95		65-135	1		30
trans-1,2-Dichloroethene	98		97		70-130	1		30
Trichloroethene	97		96		70-130	1		30
1,2-Dichlorobenzene	90		87		70-130	3		30
1,3-Dichlorobenzene	89		89		70-130	0		30
1,4-Dichlorobenzene	89		86		70-130	3		30
Methyl tert butyl ether	103		96		66-130	7		30
p/m-Xylene	89		88		70-130	1		30
o-Xylene	91		89		70-130	2		30
cis-1,2-Dichloroethene	101		99		70-130	2		30
Dibromomethane	103		101		70-130	2		30
Styrene	89		87		70-130	2		30
Dichlorodifluoromethane	94		89		30-146	5		30
Acetone	99		83		54-140	18		30
Carbon disulfide	92		87		59-130	6		30
2-Butanone	107		94		70-130	13		30
Vinyl acetate	105		101		70-130	4		30
4-Methyl-2-pentanone	90		79		70-130	13		30
1,2,3-Trichloropropane	88		85		68-130	3		30
2-Hexanone	84		80		70-130	5		30
Bromochloromethane	110		105		70-130	5		30

Lab Control Sample Analysis

Batch Quality Control

Project Name: 266-270 W. 96TH STREET

Lab Number: L1817937

Project Number: 170432001

Report Date: 05/23/18

Parameter	LCS %Recovery	Qual	LCSD %Recovery	Qual	%Recovery Limits	RPD	Qual	RPD Limits
Volatile Organics by GC/MS - Westborough Lab Associated sample(s): 05 Batch: WG1117901-3 WG1117901-4								
2,2-Dichloropropane	97		94		70-130	3		30
1,2-Dibromoethane	95		91		70-130	4		30
1,3-Dichloropropane	93		91		69-130	2		30
1,1,1,2-Tetrachloroethane	93		92		70-130	1		30
Bromobenzene	89		87		70-130	2		30
n-Butylbenzene	83		81		70-130	2		30
sec-Butylbenzene	84		82		70-130	2		30
tert-Butylbenzene	85		83		70-130	2		30
o-Chlorotoluene	81		81		70-130	0		30
p-Chlorotoluene	85		83		70-130	2		30
1,2-Dibromo-3-chloropropane	87		82		68-130	6		30
Hexachlorobutadiene	85		82		67-130	4		30
Isopropylbenzene	85		82		70-130	4		30
p-Isopropyltoluene	85		84		70-130	1		30
Naphthalene	88		85		70-130	3		30
Acrylonitrile	102		98		70-130	4		30
n-Propylbenzene	83		81		70-130	2		30
1,2,3-Trichlorobenzene	91		88		70-130	3		30
1,2,4-Trichlorobenzene	94		89		70-130	5		30
1,3,5-Trimethylbenzene	84		82		70-130	2		30
1,2,4-Trimethylbenzene	85		82		70-130	4		30
1,4-Dioxane	101		95		65-136	6		30
p-Diethylbenzene	86		83		70-130	4		30

Lab Control Sample Analysis

Batch Quality Control

Project Name: 266-270 W. 96TH STREET

Project Number: 170432001

Lab Number: L1817937

Report Date: 05/23/18

Parameter	LCS		LCSD		%Recovery Limits	RPD	RPD	
	%Recovery	Qual	%Recovery	Qual			Qual	Limits
Volatile Organics by GC/MS - Westborough Lab Associated sample(s): 05 Batch: WG1117901-3 WG1117901-4								
p-Ethyltoluene	85		82		70-130	4		30
1,2,4,5-Tetramethylbenzene	87		83		70-130	5		30
Ethyl ether	109		101		67-130	8		30
trans-1,4-Dichloro-2-butene	84		82		70-130	2		30

Surrogate	LCS		LCSD		Acceptance Criteria
	%Recovery	Qual	%Recovery	Qual	
1,2-Dichloroethane-d4	104		101		70-130
Toluene-d8	94		93		70-130
4-Bromofluorobenzene	96		93		70-130
Dibromofluoromethane	106		106		70-130

Lab Control Sample Analysis

Batch Quality Control

Project Name: 266-270 W. 96TH STREET

Lab Number: L1817937

Project Number: 170432001

Report Date: 05/23/18

Parameter	LCS %Recovery	Qual	LCSD %Recovery	Qual	%Recovery Limits	RPD	Qual	RPD Limits
Volatile Organics by GC/MS - Westborough Lab Associated sample(s): 07 Batch: WG1118286-3 WG1118286-4								
Methylene chloride	99		100		70-130	1		20
1,1-Dichloroethane	100		100		70-130	0		20
Chloroform	100		100		70-130	0		20
Carbon tetrachloride	100		110		63-132	10		20
1,2-Dichloropropane	98		100		70-130	2		20
Dibromochloromethane	83		88		63-130	6		20
1,1,2-Trichloroethane	90		95		70-130	5		20
Tetrachloroethene	87		93		70-130	7		20
Chlorobenzene	90		96		75-130	6		20
Trichlorofluoromethane	96		100		62-150	4		20
1,2-Dichloroethane	100		100		70-130	0		20
1,1,1-Trichloroethane	99		100		67-130	1		20
Bromodichloromethane	99		100		67-130	1		20
trans-1,3-Dichloropropene	87		92		70-130	6		20
cis-1,3-Dichloropropene	97		100		70-130	3		20
1,1-Dichloropropene	97		100		70-130	3		20
Bromoform	76		80		54-136	5		20
1,1,2,2-Tetrachloroethane	87		93		67-130	7		20
Benzene	100		100		70-130	0		20
Toluene	90		94		70-130	4		20
Ethylbenzene	93		98		70-130	5		20
Chloromethane	84		89		64-130	6		20
Bromomethane	95		100		39-139	5		20

Lab Control Sample Analysis

Batch Quality Control

Project Name: 266-270 W. 96TH STREET

Lab Number: L1817937

Project Number: 170432001

Report Date: 05/23/18

Parameter	LCS %Recovery	Qual	LCSD %Recovery	Qual	%Recovery Limits	RPD	Qual	RPD Limits
Volatile Organics by GC/MS - Westborough Lab Associated sample(s): 07 Batch: WG1118286-3 WG1118286-4								
Vinyl chloride	95		100		55-140	5		20
Chloroethane	100		100		55-138	0		20
1,1-Dichloroethene	97		99		61-145	2		20
trans-1,2-Dichloroethene	100		100		70-130	0		20
Trichloroethene	100		100		70-130	0		20
1,2-Dichlorobenzene	91		95		70-130	4		20
1,3-Dichlorobenzene	89		94		70-130	5		20
1,4-Dichlorobenzene	88		93		70-130	6		20
Methyl tert butyl ether	95		100		63-130	5		20
p/m-Xylene	95		100		70-130	5		20
o-Xylene	95		100		70-130	5		20
cis-1,2-Dichloroethene	99		100		70-130	1		20
Dibromomethane	99		100		70-130	1		20
1,2,3-Trichloropropane	84		89		64-130	6		20
Acrylonitrile	99		110		70-130	11		20
Styrene	100		105		70-130	5		20
Dichlorodifluoromethane	92		98		36-147	6		20
Acetone	100		110		58-148	10		20
Carbon disulfide	95		99		51-130	4		20
2-Butanone	100		110		63-138	10		20
Vinyl acetate	100		110		70-130	10		20
4-Methyl-2-pentanone	86		96		59-130	11		20
2-Hexanone	87		97		57-130	11		20

Lab Control Sample Analysis

Batch Quality Control

Project Name: 266-270 W. 96TH STREET

Lab Number: L1817937

Project Number: 170432001

Report Date: 05/23/18

Parameter	LCS %Recovery	Qual	LCSD %Recovery	Qual	%Recovery Limits	RPD	Qual	RPD Limits
Volatile Organics by GC/MS - Westborough Lab Associated sample(s): 07 Batch: WG1118286-3 WG1118286-4								
Bromochloromethane	100		110		70-130	10		20
2,2-Dichloropropane	96		99		63-133	3		20
1,2-Dibromoethane	89		94		70-130	5		20
1,3-Dichloropropane	88		94		70-130	7		20
1,1,1,2-Tetrachloroethane	90		93		64-130	3		20
Bromobenzene	86		91		70-130	6		20
n-Butylbenzene	92		95		53-136	3		20
sec-Butylbenzene	88		93		70-130	6		20
tert-Butylbenzene	86		92		70-130	7		20
o-Chlorotoluene	87		91		70-130	4		20
p-Chlorotoluene	86		92		70-130	7		20
1,2-Dibromo-3-chloropropane	80		88		41-144	10		20
Hexachlorobutadiene	98		100		63-130	2		20
Isopropylbenzene	87		91		70-130	4		20
p-Isopropyltoluene	89		94		70-130	5		20
Naphthalene	140	Q	150	Q	70-130	7		20
n-Propylbenzene	88		93		69-130	6		20
1,2,3-Trichlorobenzene	200	Q	230	Q	70-130	14		20
1,2,4-Trichlorobenzene	110		120		70-130	9		20
1,3,5-Trimethylbenzene	88		93		64-130	6		20
1,2,4-Trimethylbenzene	90		95		70-130	5		20
1,4-Dioxane	118		130		56-162	10		20
p-Diethylbenzene	92		96		70-130	4		20

Lab Control Sample Analysis

Batch Quality Control

Project Name: 266-270 W. 96TH STREET

Project Number: 170432001

Lab Number: L1817937

Report Date: 05/23/18

Parameter	LCS		LCSD		%Recovery Limits	RPD	RPD	
	%Recovery	Qual	%Recovery	Qual			Qual	Limits
Volatile Organics by GC/MS - Westborough Lab Associated sample(s): 07 Batch: WG1118286-3 WG1118286-4								
p-Ethyltoluene	88		91		70-130	3		20
1,2,4,5-Tetramethylbenzene	92		95		70-130	3		20
Ethyl ether	98		100		59-134	2		20
trans-1,4-Dichloro-2-butene	73		78		70-130	7		20

Surrogate	LCS		LCSD		Acceptance Criteria
	%Recovery	Qual	%Recovery	Qual	
1,2-Dichloroethane-d4	101		104		70-130
Toluene-d8	94		94		70-130
4-Bromofluorobenzene	96		96		70-130
Dibromofluoromethane	103		102		70-130

SEMIVOLATILES

Project Name: 266-270 W. 96TH STREET
Project Number: 170432001

Lab Number: L1817937
Report Date: 05/23/18

SAMPLE RESULTS

Lab ID: L1817937-01
 Client ID: SB-03_0-2
 Sample Location: MANHATTAN, NY

Date Collected: 05/16/18 11:00
 Date Received: 05/16/18
 Field Prep: Not Specified

Sample Depth:

Matrix: Soil
 Analytical Method: 1,8270D
 Analytical Date: 05/18/18 15:59
 Analyst: EK
 Percent Solids: 88%

Extraction Method: EPA 3546
 Extraction Date: 05/17/18 12:22

Parameter	Result	Qualifier	Units	RL	MDL	Dilution Factor
Semivolatile Organics by GC/MS - Westborough Lab						
Acenaphthene	1300		ug/kg	150	19.	1
1,2,4-Trichlorobenzene	ND		ug/kg	190	22.	1
Hexachlorobenzene	ND		ug/kg	110	21.	1
Bis(2-chloroethyl)ether	ND		ug/kg	170	26.	1
2-Chloronaphthalene	ND		ug/kg	190	19.	1
1,2-Dichlorobenzene	ND		ug/kg	190	34.	1
1,3-Dichlorobenzene	ND		ug/kg	190	32.	1
1,4-Dichlorobenzene	ND		ug/kg	190	33.	1
3,3'-Dichlorobenzidine	ND		ug/kg	190	50.	1
2,4-Dinitrotoluene	ND		ug/kg	190	38.	1
2,6-Dinitrotoluene	ND		ug/kg	190	32.	1
Fluoranthene	5100		ug/kg	110	22.	1
4-Chlorophenyl phenyl ether	ND		ug/kg	190	20.	1
4-Bromophenyl phenyl ether	ND		ug/kg	190	29.	1
Bis(2-chloroisopropyl)ether	ND		ug/kg	220	32.	1
Bis(2-chloroethoxy)methane	ND		ug/kg	200	19.	1
Hexachlorobutadiene	ND		ug/kg	190	28.	1
Hexachlorocyclopentadiene	ND		ug/kg	540	170	1
Hexachloroethane	ND		ug/kg	150	30.	1
Isophorone	ND		ug/kg	170	24.	1
Naphthalene	3200		ug/kg	190	23.	1
Nitrobenzene	ND		ug/kg	170	28.	1
NDPA/DPA	ND		ug/kg	150	21.	1
n-Nitrosodi-n-propylamine	ND		ug/kg	190	29.	1
Bis(2-ethylhexyl)phthalate	71	J	ug/kg	190	65.	1
Butyl benzyl phthalate	ND		ug/kg	190	47.	1
Di-n-butylphthalate	ND		ug/kg	190	36.	1
Di-n-octylphthalate	ND		ug/kg	190	64.	1

Project Name: 266-270 W. 96TH STREET
Project Number: 170432001

Lab Number: L1817937
Report Date: 05/23/18

SAMPLE RESULTS

Lab ID: L1817937-01
Client ID: SB-03_0-2
Sample Location: MANHATTAN, NY

Date Collected: 05/16/18 11:00
Date Received: 05/16/18
Field Prep: Not Specified

Sample Depth:

Parameter	Result	Qualifier	Units	RL	MDL	Dilution Factor
Semivolatile Organics by GC/MS - Westborough Lab						
Diethyl phthalate	ND		ug/kg	190	17.	1
Dimethyl phthalate	ND		ug/kg	190	39.	1
Benzo(a)anthracene	2400		ug/kg	110	21.	1
Benzo(a)pyrene	2100		ug/kg	150	46.	1
Benzo(b)fluoranthene	2000		ug/kg	110	32.	1
Benzo(k)fluoranthene	630		ug/kg	110	30.	1
Chrysene	2100		ug/kg	110	20.	1
Acenaphthylene	100	J	ug/kg	150	29.	1
Anthracene	2500		ug/kg	110	37.	1
Benzo(ghi)perylene	1100		ug/kg	150	22.	1
Fluorene	1400		ug/kg	190	18.	1
Phenanthrene	7800	E	ug/kg	110	23.	1
Dibenzo(a,h)anthracene	220		ug/kg	110	22.	1
Indeno(1,2,3-cd)pyrene	1000		ug/kg	150	26.	1
Pyrene	6400		ug/kg	110	19.	1
Biphenyl	290	J	ug/kg	430	44.	1
4-Chloroaniline	ND		ug/kg	190	34.	1
2-Nitroaniline	ND		ug/kg	190	36.	1
3-Nitroaniline	ND		ug/kg	190	35.	1
4-Nitroaniline	ND		ug/kg	190	78.	1
Dibenzofuran	390		ug/kg	190	18.	1
2-Methylnaphthalene	1200		ug/kg	220	23.	1
1,2,4,5-Tetrachlorobenzene	ND		ug/kg	190	20.	1
Acetophenone	ND		ug/kg	190	23.	1
2,4,6-Trichlorophenol	ND		ug/kg	110	36.	1
p-Chloro-m-cresol	ND		ug/kg	190	28.	1
2-Chlorophenol	ND		ug/kg	190	22.	1
2,4-Dichlorophenol	ND		ug/kg	170	30.	1
2,4-Dimethylphenol	ND		ug/kg	190	62.	1
2-Nitrophenol	ND		ug/kg	410	71.	1
4-Nitrophenol	ND		ug/kg	260	77.	1
2,4-Dinitrophenol	ND		ug/kg	900	88.	1
4,6-Dinitro-o-cresol	ND		ug/kg	490	90.	1
Pentachlorophenol	ND		ug/kg	150	41.	1
Phenol	36	J	ug/kg	190	28.	1
2-Methylphenol	ND		ug/kg	190	29.	1
3-Methylphenol/4-Methylphenol	79	J	ug/kg	270	29.	1

Project Name: 266-270 W. 96TH STREET
Project Number: 170432001

Lab Number: L1817937
Report Date: 05/23/18

SAMPLE RESULTS

Lab ID: L1817937-01
 Client ID: SB-03_0-2
 Sample Location: MANHATTAN, NY

Date Collected: 05/16/18 11:00
 Date Received: 05/16/18
 Field Prep: Not Specified

Sample Depth:

Parameter	Result	Qualifier	Units	RL	MDL	Dilution Factor
Semivolatile Organics by GC/MS - Westborough Lab						
2,4,5-Trichlorophenol	ND		ug/kg	190	36.	1
Benzoic Acid	ND		ug/kg	610	190	1
Benzyl Alcohol	ND		ug/kg	190	58.	1
Carbazole	410		ug/kg	190	18.	1

Surrogate	% Recovery	Qualifier	Acceptance Criteria
2-Fluorophenol	63		25-120
Phenol-d6	77		10-120
Nitrobenzene-d5	77		23-120
2-Fluorobiphenyl	80		30-120
2,4,6-Tribromophenol	66		10-136
4-Terphenyl-d14	77		18-120

Project Name: 266-270 W. 96TH STREET**Lab Number:** L1817937**Project Number:** 170432001**Report Date:** 05/23/18**SAMPLE RESULTS**

Lab ID: L1817937-01 D

Date Collected: 05/16/18 11:00

Client ID: SB-03_0-2

Date Received: 05/16/18

Sample Location: MANHATTAN, NY

Field Prep: Not Specified

Sample Depth:

Matrix: Soil

Extraction Method: EPA 3546

Analytical Method: 1,8270D

Extraction Date: 05/17/18 12:22

Analytical Date: 05/22/18 17:55

Analyst: EK

Percent Solids: 88%

Parameter	Result	Qualifier	Units	RL	MDL	Dilution Factor
Semivolatile Organics by GC/MS - Westborough Lab						
Phenanthrene	9700		ug/kg	220	46.	2

Project Name: 266-270 W. 96TH STREET
Project Number: 170432001

Lab Number: L1817937
Report Date: 05/23/18

SAMPLE RESULTS

Lab ID: L1817937-02 D2
 Client ID: SB-03_5-5.5
 Sample Location: MANHATTAN, NY

Date Collected: 05/16/18 11:15
 Date Received: 05/16/18
 Field Prep: Not Specified

Sample Depth:

Matrix: Soil
 Analytical Method: 1,8270D
 Analytical Date: 05/23/18 10:24
 Analyst: ALS
 Percent Solids: 87%

Extraction Method: EPA 3546
 Extraction Date: 05/17/18 12:22

Parameter	Result	Qualifier	Units	RL	MDL	Dilution Factor
Semivolatile Organics by GC/MS - Westborough Lab						
Fluoranthene	65000		ug/kg	2800	550	25
Naphthalene	45000		ug/kg	4800	580	25
Phenanthrene	120000		ug/kg	2800	580	25
Pyrene	80000		ug/kg	2800	470	25

Project Name: 266-270 W. 96TH STREET
Project Number: 170432001

Lab Number: L1817937
Report Date: 05/23/18

SAMPLE RESULTS

Lab ID: L1817937-02 D
 Client ID: SB-03_5-5.5
 Sample Location: MANHATTAN, NY

Date Collected: 05/16/18 11:15
 Date Received: 05/16/18
 Field Prep: Not Specified

Sample Depth:

Matrix: Soil
 Analytical Method: 1,8270D
 Analytical Date: 05/22/18 18:47
 Analyst: ALS
 Percent Solids: 87%

Extraction Method: EPA 3546
 Extraction Date: 05/17/18 12:22

Parameter	Result	Qualifier	Units	RL	MDL	Dilution Factor
Semivolatile Organics by GC/MS - Westborough Lab						
Acenaphthene	18000		ug/kg	760	98.	5
1,2,4-Trichlorobenzene	ND		ug/kg	950	110	5
Hexachlorobenzene	ND		ug/kg	570	110	5
Bis(2-chloroethyl)ether	ND		ug/kg	860	130	5
2-Chloronaphthalene	ND		ug/kg	950	94.	5
1,2-Dichlorobenzene	ND		ug/kg	950	170	5
1,3-Dichlorobenzene	ND		ug/kg	950	160	5
1,4-Dichlorobenzene	ND		ug/kg	950	170	5
3,3'-Dichlorobenzidine	ND		ug/kg	950	250	5
2,4-Dinitrotoluene	ND		ug/kg	950	190	5
2,6-Dinitrotoluene	ND		ug/kg	950	160	5
Fluoranthene	56000	E	ug/kg	570	110	5
4-Chlorophenyl phenyl ether	ND		ug/kg	950	100	5
4-Bromophenyl phenyl ether	ND		ug/kg	950	140	5
Bis(2-chloroisopropyl)ether	ND		ug/kg	1100	160	5
Bis(2-chloroethoxy)methane	ND		ug/kg	1000	95.	5
Hexachlorobutadiene	ND		ug/kg	950	140	5
Hexachlorocyclopentadiene	ND		ug/kg	2700	860	5
Hexachloroethane	ND		ug/kg	760	150	5
Isophorone	ND		ug/kg	860	120	5
Naphthalene	38000	E	ug/kg	950	120	5
Nitrobenzene	ND		ug/kg	860	140	5
NDPA/DPA	ND		ug/kg	760	110	5
n-Nitrosodi-n-propylamine	ND		ug/kg	950	150	5
Bis(2-ethylhexyl)phthalate	ND		ug/kg	950	330	5
Butyl benzyl phthalate	ND		ug/kg	950	240	5
Di-n-butylphthalate	ND		ug/kg	950	180	5
Di-n-octylphthalate	ND		ug/kg	950	320	5

Project Name: 266-270 W. 96TH STREET

Lab Number: L1817937

Project Number: 170432001

Report Date: 05/23/18

SAMPLE RESULTS

Lab ID: L1817937-02 D

Date Collected: 05/16/18 11:15

Client ID: SB-03_5-5.5

Date Received: 05/16/18

Sample Location: MANHATTAN, NY

Field Prep: Not Specified

Sample Depth:

Parameter	Result	Qualifier	Units	RL	MDL	Dilution Factor
Semivolatile Organics by GC/MS - Westborough Lab						
Diethyl phthalate	ND		ug/kg	950	88.	5
Dimethyl phthalate	ND		ug/kg	950	200	5
Benzo(a)anthracene	32000		ug/kg	570	110	5
Benzo(a)pyrene	28000		ug/kg	760	230	5
Benzo(b)fluoranthene	27000		ug/kg	570	160	5
Benzo(k)fluoranthene	5800		ug/kg	570	150	5
Chrysene	25000		ug/kg	570	99.	5
Acenaphthylene	1400		ug/kg	760	150	5
Anthracene	32000		ug/kg	570	180	5
Benzo(ghi)perylene	15000		ug/kg	760	110	5
Fluorene	19000		ug/kg	950	92.	5
Phenanthrene	84000	E	ug/kg	570	120	5
Dibenzo(a,h)anthracene	3100		ug/kg	570	110	5
Indeno(1,2,3-cd)pyrene	14000		ug/kg	760	130	5
Pyrene	67000	E	ug/kg	570	94.	5
Biphenyl	4000		ug/kg	2200	220	5
4-Chloroaniline	ND		ug/kg	950	170	5
2-Nitroaniline	ND		ug/kg	950	180	5
3-Nitroaniline	ND		ug/kg	950	180	5
4-Nitroaniline	ND		ug/kg	950	390	5
Dibenzofuran	5500		ug/kg	950	90.	5
2-Methylnaphthalene	16000		ug/kg	1100	110	5
1,2,4,5-Tetrachlorobenzene	ND		ug/kg	950	99.	5
Acetophenone	ND		ug/kg	950	120	5
2,4,6-Trichlorophenol	ND		ug/kg	570	180	5
p-Chloro-m-cresol	ND		ug/kg	950	140	5
2-Chlorophenol	ND		ug/kg	950	110	5
2,4-Dichlorophenol	ND		ug/kg	860	150	5
2,4-Dimethylphenol	ND		ug/kg	950	310	5
2-Nitrophenol	ND		ug/kg	2000	360	5
4-Nitrophenol	ND		ug/kg	1300	390	5
2,4-Dinitrophenol	ND		ug/kg	4600	440	5
4,6-Dinitro-o-cresol	ND		ug/kg	2500	460	5
Pentachlorophenol	ND		ug/kg	760	210	5
Phenol	400	J	ug/kg	950	140	5
2-Methylphenol	ND		ug/kg	950	150	5
3-Methylphenol/4-Methylphenol	1100	J	ug/kg	1400	150	5

Project Name: 266-270 W. 96TH STREET
Project Number: 170432001

Lab Number: L1817937
Report Date: 05/23/18

SAMPLE RESULTS

Lab ID: L1817937-02 D
 Client ID: SB-03_5-5.5
 Sample Location: MANHATTAN, NY

Date Collected: 05/16/18 11:15
 Date Received: 05/16/18
 Field Prep: Not Specified

Sample Depth:

Parameter	Result	Qualifier	Units	RL	MDL	Dilution Factor
Semivolatile Organics by GC/MS - Westborough Lab						
2,4,5-Trichlorophenol	ND		ug/kg	950	180	5
Benzoic Acid	ND		ug/kg	3100	960	5
Benzyl Alcohol	ND		ug/kg	950	290	5
Carbazole	5400		ug/kg	950	92.	5

Surrogate	% Recovery	Qualifier	Acceptance Criteria
2-Fluorophenol	79		25-120
Phenol-d6	90		10-120
Nitrobenzene-d5	102		23-120
2-Fluorobiphenyl	91		30-120
2,4,6-Tribromophenol	88		10-136
4-Terphenyl-d14	95		18-120

Project Name: 266-270 W. 96TH STREET
Project Number: 170432001

Lab Number: L1817937
Report Date: 05/23/18

SAMPLE RESULTS

Lab ID: L1817937-03
 Client ID: SB-04_0-2
 Sample Location: MANHATTAN, NY

Date Collected: 05/16/18 10:00
 Date Received: 05/16/18
 Field Prep: Not Specified

Sample Depth:

Matrix: Soil
 Analytical Method: 1,8270D
 Analytical Date: 05/22/18 17:29
 Analyst: EK
 Percent Solids: 84%

Extraction Method: EPA 3546
 Extraction Date: 05/17/18 12:22

Parameter	Result	Qualifier	Units	RL	MDL	Dilution Factor
Semivolatile Organics by GC/MS - Westborough Lab						
Acenaphthene	44	J	ug/kg	160	20.	1
1,2,4-Trichlorobenzene	ND		ug/kg	200	23.	1
Hexachlorobenzene	ND		ug/kg	120	22.	1
Bis(2-chloroethyl)ether	ND		ug/kg	180	27.	1
2-Chloronaphthalene	ND		ug/kg	200	20.	1
1,2-Dichlorobenzene	ND		ug/kg	200	36.	1
1,3-Dichlorobenzene	ND		ug/kg	200	34.	1
1,4-Dichlorobenzene	ND		ug/kg	200	34.	1
3,3'-Dichlorobenzidine	ND		ug/kg	200	53.	1
2,4-Dinitrotoluene	ND		ug/kg	200	40.	1
2,6-Dinitrotoluene	ND		ug/kg	200	34.	1
Fluoranthene	330		ug/kg	120	23.	1
4-Chlorophenyl phenyl ether	ND		ug/kg	200	21.	1
4-Bromophenyl phenyl ether	ND		ug/kg	200	30.	1
Bis(2-chloroisopropyl)ether	ND		ug/kg	240	34.	1
Bis(2-chloroethoxy)methane	ND		ug/kg	210	20.	1
Hexachlorobutadiene	ND		ug/kg	200	29.	1
Hexachlorocyclopentadiene	ND		ug/kg	570	180	1
Hexachloroethane	ND		ug/kg	160	32.	1
Isophorone	ND		ug/kg	180	26.	1
Naphthalene	89	J	ug/kg	200	24.	1
Nitrobenzene	ND		ug/kg	180	29.	1
NDPA/DPA	ND		ug/kg	160	22.	1
n-Nitrosodi-n-propylamine	ND		ug/kg	200	30.	1
Bis(2-ethylhexyl)phthalate	69	J	ug/kg	200	68.	1
Butyl benzyl phthalate	ND		ug/kg	200	50.	1
Di-n-butylphthalate	ND		ug/kg	200	38.	1
Di-n-octylphthalate	ND		ug/kg	200	67.	1

Project Name: 266-270 W. 96TH STREET
Project Number: 170432001

Lab Number: L1817937
Report Date: 05/23/18

SAMPLE RESULTS

Lab ID: L1817937-03
Client ID: SB-04_0-2
Sample Location: MANHATTAN, NY

Date Collected: 05/16/18 10:00
Date Received: 05/16/18
Field Prep: Not Specified

Sample Depth:

Parameter	Result	Qualifier	Units	RL	MDL	Dilution Factor
Semivolatile Organics by GC/MS - Westborough Lab						
Diethyl phthalate	ND		ug/kg	200	18.	1
Dimethyl phthalate	ND		ug/kg	200	42.	1
Benzo(a)anthracene	210		ug/kg	120	22.	1
Benzo(a)pyrene	310		ug/kg	160	48.	1
Benzo(b)fluoranthene	300		ug/kg	120	33.	1
Benzo(k)fluoranthene	110	J	ug/kg	120	32.	1
Chrysene	210		ug/kg	120	21.	1
Acenaphthylene	53	J	ug/kg	160	30.	1
Anthracene	110	J	ug/kg	120	39.	1
Benzo(ghi)perylene	190		ug/kg	160	23.	1
Fluorene	54	J	ug/kg	200	19.	1
Phenanthrene	380		ug/kg	120	24.	1
Dibenzo(a,h)anthracene	40	J	ug/kg	120	23.	1
Indeno(1,2,3-cd)pyrene	170		ug/kg	160	28.	1
Pyrene	470		ug/kg	120	20.	1
Biphenyl	ND		ug/kg	450	46.	1
4-Chloroaniline	ND		ug/kg	200	36.	1
2-Nitroaniline	ND		ug/kg	200	38.	1
3-Nitroaniline	ND		ug/kg	200	37.	1
4-Nitroaniline	ND		ug/kg	200	82.	1
Dibenzofuran	21	J	ug/kg	200	19.	1
2-Methylnaphthalene	35	J	ug/kg	240	24.	1
1,2,4,5-Tetrachlorobenzene	ND		ug/kg	200	21.	1
Acetophenone	ND		ug/kg	200	24.	1
2,4,6-Trichlorophenol	ND		ug/kg	120	38.	1
p-Chloro-m-cresol	ND		ug/kg	200	30.	1
2-Chlorophenol	ND		ug/kg	200	23.	1
2,4-Dichlorophenol	ND		ug/kg	180	32.	1
2,4-Dimethylphenol	ND		ug/kg	200	65.	1
2-Nitrophenol	ND		ug/kg	430	74.	1
4-Nitrophenol	ND		ug/kg	280	81.	1
2,4-Dinitrophenol	ND		ug/kg	950	92.	1
4,6-Dinitro-o-cresol	ND		ug/kg	520	95.	1
Pentachlorophenol	ND		ug/kg	160	44.	1
Phenol	ND		ug/kg	200	30.	1
2-Methylphenol	ND		ug/kg	200	31.	1
3-Methylphenol/4-Methylphenol	ND		ug/kg	280	31.	1

Project Name: 266-270 W. 96TH STREET
Project Number: 170432001

Lab Number: L1817937
Report Date: 05/23/18

SAMPLE RESULTS

Lab ID: L1817937-03
Client ID: SB-04_0-2
Sample Location: MANHATTAN, NY

Date Collected: 05/16/18 10:00
Date Received: 05/16/18
Field Prep: Not Specified

Sample Depth:

Parameter	Result	Qualifier	Units	RL	MDL	Dilution Factor
Semivolatile Organics by GC/MS - Westborough Lab						
2,4,5-Trichlorophenol	ND		ug/kg	200	38.	1
Benzoic Acid	ND		ug/kg	640	200	1
Benzyl Alcohol	ND		ug/kg	200	61.	1
Carbazole	19	J	ug/kg	200	19.	1

Surrogate	% Recovery	Qualifier	Acceptance Criteria
2-Fluorophenol	77		25-120
Phenol-d6	81		10-120
Nitrobenzene-d5	85		23-120
2-Fluorobiphenyl	87		30-120
2,4,6-Tribromophenol	106		10-136
4-Terphenyl-d14	83		18-120

Project Name: 266-270 W. 96TH STREET
Project Number: 170432001

Lab Number: L1817937
Report Date: 05/23/18

SAMPLE RESULTS

Lab ID: L1817937-04
 Client ID: SB-07_0-2
 Sample Location: MANHATTAN, NY

Date Collected: 05/16/18 10:25
 Date Received: 05/16/18
 Field Prep: Not Specified

Sample Depth:

Matrix: Soil
 Analytical Method: 1,8270D
 Analytical Date: 05/18/18 17:12
 Analyst: EK
 Percent Solids: 87%

Extraction Method: EPA 3546
 Extraction Date: 05/17/18 12:22

Parameter	Result	Qualifier	Units	RL	MDL	Dilution Factor
Semivolatile Organics by GC/MS - Westborough Lab						
Acenaphthene	83	J	ug/kg	150	20.	1
1,2,4-Trichlorobenzene	ND		ug/kg	190	22.	1
Hexachlorobenzene	ND		ug/kg	110	21.	1
Bis(2-chloroethyl)ether	ND		ug/kg	170	26.	1
2-Chloronaphthalene	ND		ug/kg	190	19.	1
1,2-Dichlorobenzene	ND		ug/kg	190	34.	1
1,3-Dichlorobenzene	ND		ug/kg	190	33.	1
1,4-Dichlorobenzene	ND		ug/kg	190	33.	1
3,3'-Dichlorobenzidine	ND		ug/kg	190	51.	1
2,4-Dinitrotoluene	ND		ug/kg	190	38.	1
2,6-Dinitrotoluene	ND		ug/kg	190	33.	1
Fluoranthene	690		ug/kg	110	22.	1
4-Chlorophenyl phenyl ether	ND		ug/kg	190	20.	1
4-Bromophenyl phenyl ether	ND		ug/kg	190	29.	1
Bis(2-chloroisopropyl)ether	ND		ug/kg	230	33.	1
Bis(2-chloroethoxy)methane	ND		ug/kg	210	19.	1
Hexachlorobutadiene	ND		ug/kg	190	28.	1
Hexachlorocyclopentadiene	ND		ug/kg	550	170	1
Hexachloroethane	ND		ug/kg	150	31.	1
Isophorone	ND		ug/kg	170	25.	1
Naphthalene	230		ug/kg	190	23.	1
Nitrobenzene	ND		ug/kg	170	28.	1
NDPA/DPA	ND		ug/kg	150	22.	1
n-Nitrosodi-n-propylamine	ND		ug/kg	190	30.	1
Bis(2-ethylhexyl)phthalate	80	J	ug/kg	190	66.	1
Butyl benzyl phthalate	ND		ug/kg	190	48.	1
Di-n-butylphthalate	ND		ug/kg	190	36.	1
Di-n-octylphthalate	ND		ug/kg	190	65.	1

Project Name: 266-270 W. 96TH STREET
Project Number: 170432001

Lab Number: L1817937
Report Date: 05/23/18

SAMPLE RESULTS

Lab ID: L1817937-04
Client ID: SB-07_0-2
Sample Location: MANHATTAN, NY

Date Collected: 05/16/18 10:25
Date Received: 05/16/18
Field Prep: Not Specified

Sample Depth:

Parameter	Result	Qualifier	Units	RL	MDL	Dilution Factor
Semivolatile Organics by GC/MS - Westborough Lab						
Diethyl phthalate	ND		ug/kg	190	18.	1
Dimethyl phthalate	ND		ug/kg	190	40.	1
Benzo(a)anthracene	460		ug/kg	110	22.	1
Benzo(a)pyrene	490		ug/kg	150	47.	1
Benzo(b)fluoranthene	530		ug/kg	110	32.	1
Benzo(k)fluoranthene	150		ug/kg	110	30.	1
Chrysene	430		ug/kg	110	20.	1
Acenaphthylene	88	J	ug/kg	150	30.	1
Anthracene	190		ug/kg	110	37.	1
Benzo(ghi)perylene	310		ug/kg	150	22.	1
Fluorene	89	J	ug/kg	190	18.	1
Phenanthrene	610		ug/kg	110	23.	1
Dibenzo(a,h)anthracene	63	J	ug/kg	110	22.	1
Indeno(1,2,3-cd)pyrene	300		ug/kg	150	27.	1
Pyrene	930		ug/kg	110	19.	1
Biphenyl	ND		ug/kg	440	44.	1
4-Chloroaniline	ND		ug/kg	190	35.	1
2-Nitroaniline	ND		ug/kg	190	37.	1
3-Nitroaniline	ND		ug/kg	190	36.	1
4-Nitroaniline	ND		ug/kg	190	79.	1
Dibenzofuran	38	J	ug/kg	190	18.	1
2-Methylnaphthalene	74	J	ug/kg	230	23.	1
1,2,4,5-Tetrachlorobenzene	ND		ug/kg	190	20.	1
Acetophenone	ND		ug/kg	190	24.	1
2,4,6-Trichlorophenol	ND		ug/kg	110	36.	1
p-Chloro-m-cresol	ND		ug/kg	190	28.	1
2-Chlorophenol	ND		ug/kg	190	22.	1
2,4-Dichlorophenol	ND		ug/kg	170	31.	1
2,4-Dimethylphenol	ND		ug/kg	190	63.	1
2-Nitrophenol	ND		ug/kg	410	72.	1
4-Nitrophenol	ND		ug/kg	270	78.	1
2,4-Dinitrophenol	ND		ug/kg	920	89.	1
4,6-Dinitro-o-cresol	ND		ug/kg	500	92.	1
Pentachlorophenol	ND		ug/kg	150	42.	1
Phenol	ND		ug/kg	190	29.	1
2-Methylphenol	ND		ug/kg	190	30.	1
3-Methylphenol/4-Methylphenol	ND		ug/kg	280	30.	1

Project Name: 266-270 W. 96TH STREET
Project Number: 170432001

Lab Number: L1817937
Report Date: 05/23/18

SAMPLE RESULTS

Lab ID: L1817937-04
Client ID: SB-07_0-2
Sample Location: MANHATTAN, NY

Date Collected: 05/16/18 10:25
Date Received: 05/16/18
Field Prep: Not Specified

Sample Depth:

Parameter	Result	Qualifier	Units	RL	MDL	Dilution Factor
Semivolatile Organics by GC/MS - Westborough Lab						
2,4,5-Trichlorophenol	ND		ug/kg	190	37.	1
Benzoic Acid	ND		ug/kg	620	190	1
Benzyl Alcohol	ND		ug/kg	190	58.	1
Carbazole	36	J	ug/kg	190	18.	1

Surrogate	% Recovery	Qualifier	Acceptance Criteria
2-Fluorophenol	79		25-120
Phenol-d6	82		10-120
Nitrobenzene-d5	78		23-120
2-Fluorobiphenyl	86		30-120
2,4,6-Tribromophenol	88		10-136
4-Terphenyl-d14	79		18-120

Project Name: 266-270 W. 96TH STREET
Project Number: 170432001

Lab Number: L1817937
Report Date: 05/23/18

SAMPLE RESULTS

Lab ID: L1817937-05
 Client ID: SB-08_0-2
 Sample Location: MANHATTAN, NY

Date Collected: 05/16/18 10:45
 Date Received: 05/16/18
 Field Prep: Not Specified

Sample Depth:

Matrix: Soil
 Analytical Method: 1,8270D
 Analytical Date: 05/18/18 17:36
 Analyst: EK
 Percent Solids: 88%

Extraction Method: EPA 3546
 Extraction Date: 05/17/18 12:22

Parameter	Result	Qualifier	Units	RL	MDL	Dilution Factor
Semivolatile Organics by GC/MS - Westborough Lab						
Acenaphthene	1600		ug/kg	150	19.	1
1,2,4-Trichlorobenzene	ND		ug/kg	190	22.	1
Hexachlorobenzene	ND		ug/kg	110	21.	1
Bis(2-chloroethyl)ether	ND		ug/kg	170	25.	1
2-Chloronaphthalene	ND		ug/kg	190	19.	1
1,2-Dichlorobenzene	ND		ug/kg	190	34.	1
1,3-Dichlorobenzene	ND		ug/kg	190	32.	1
1,4-Dichlorobenzene	ND		ug/kg	190	33.	1
3,3'-Dichlorobenzidine	ND		ug/kg	190	50.	1
2,4-Dinitrotoluene	ND		ug/kg	190	38.	1
2,6-Dinitrotoluene	ND		ug/kg	190	32.	1
Fluoranthene	7000		ug/kg	110	22.	1
4-Chlorophenyl phenyl ether	ND		ug/kg	190	20.	1
4-Bromophenyl phenyl ether	ND		ug/kg	190	29.	1
Bis(2-chloroisopropyl)ether	ND		ug/kg	220	32.	1
Bis(2-chloroethoxy)methane	ND		ug/kg	200	19.	1
Hexachlorobutadiene	ND		ug/kg	190	28.	1
Hexachlorocyclopentadiene	ND		ug/kg	540	170	1
Hexachloroethane	ND		ug/kg	150	30.	1
Isophorone	ND		ug/kg	170	24.	1
Naphthalene	2900		ug/kg	190	23.	1
Nitrobenzene	ND		ug/kg	170	28.	1
NDPA/DPA	ND		ug/kg	150	21.	1
n-Nitrosodi-n-propylamine	ND		ug/kg	190	29.	1
Bis(2-ethylhexyl)phthalate	110	J	ug/kg	190	65.	1
Butyl benzyl phthalate	ND		ug/kg	190	47.	1
Di-n-butylphthalate	ND		ug/kg	190	36.	1
Di-n-octylphthalate	ND		ug/kg	190	64.	1

Project Name: 266-270 W. 96TH STREET**Lab Number:** L1817937**Project Number:** 170432001**Report Date:** 05/23/18**SAMPLE RESULTS**

Lab ID: L1817937-05
 Client ID: SB-08_0-2
 Sample Location: MANHATTAN, NY

Date Collected: 05/16/18 10:45
 Date Received: 05/16/18
 Field Prep: Not Specified

Sample Depth:

Parameter	Result	Qualifier	Units	RL	MDL	Dilution Factor
Semivolatile Organics by GC/MS - Westborough Lab						
Diethyl phthalate	ND		ug/kg	190	17.	1
Dimethyl phthalate	ND		ug/kg	190	39.	1
Benzo(a)anthracene	3100		ug/kg	110	21.	1
Benzo(a)pyrene	2800		ug/kg	150	46.	1
Benzo(b)fluoranthene	2800		ug/kg	110	32.	1
Benzo(k)fluoranthene	780		ug/kg	110	30.	1
Chrysene	2700		ug/kg	110	20.	1
Acenaphthylene	150		ug/kg	150	29.	1
Anthracene	3300		ug/kg	110	37.	1
Benzo(ghi)perylene	1600		ug/kg	150	22.	1
Fluorene	1700		ug/kg	190	18.	1
Phenanthrene	9900	E	ug/kg	110	23.	1
Dibenzo(a,h)anthracene	300		ug/kg	110	22.	1
Indeno(1,2,3-cd)pyrene	1500		ug/kg	150	26.	1
Pyrene	7800	E	ug/kg	110	19.	1
Biphenyl	330	J	ug/kg	430	44.	1
4-Chloroaniline	ND		ug/kg	190	34.	1
2-Nitroaniline	ND		ug/kg	190	36.	1
3-Nitroaniline	ND		ug/kg	190	35.	1
4-Nitroaniline	ND		ug/kg	190	78.	1
Dibenzofuran	720		ug/kg	190	18.	1
2-Methylnaphthalene	1200		ug/kg	220	23.	1
1,2,4,5-Tetrachlorobenzene	ND		ug/kg	190	20.	1
Acetophenone	ND		ug/kg	190	23.	1
2,4,6-Trichlorophenol	ND		ug/kg	110	36.	1
p-Chloro-m-cresol	ND		ug/kg	190	28.	1
2-Chlorophenol	ND		ug/kg	190	22.	1
2,4-Dichlorophenol	ND		ug/kg	170	30.	1
2,4-Dimethylphenol	ND		ug/kg	190	62.	1
2-Nitrophenol	ND		ug/kg	400	71.	1
4-Nitrophenol	ND		ug/kg	260	77.	1
2,4-Dinitrophenol	ND		ug/kg	900	88.	1
4,6-Dinitro-o-cresol	ND		ug/kg	490	90.	1
Pentachlorophenol	ND		ug/kg	150	41.	1
Phenol	130	J	ug/kg	190	28.	1
2-Methylphenol	ND		ug/kg	190	29.	1
3-Methylphenol/4-Methylphenol	93	J	ug/kg	270	29.	1

Project Name: 266-270 W. 96TH STREET
Project Number: 170432001

Lab Number: L1817937
Report Date: 05/23/18

SAMPLE RESULTS

Lab ID: L1817937-05
Client ID: SB-08_0-2
Sample Location: MANHATTAN, NY

Date Collected: 05/16/18 10:45
Date Received: 05/16/18
Field Prep: Not Specified

Sample Depth:

Parameter	Result	Qualifier	Units	RL	MDL	Dilution Factor
Semivolatile Organics by GC/MS - Westborough Lab						
2,4,5-Trichlorophenol	ND		ug/kg	190	36.	1
Benzoic Acid	ND		ug/kg	610	190	1
Benzyl Alcohol	ND		ug/kg	190	58.	1
Carbazole	720		ug/kg	190	18.	1

Surrogate	% Recovery	Qualifier	Acceptance Criteria
2-Fluorophenol	38		25-120
Phenol-d6	72		10-120
Nitrobenzene-d5	77		23-120
2-Fluorobiphenyl	83		30-120
2,4,6-Tribromophenol	25		10-136
4-Terphenyl-d14	81		18-120

Project Name: 266-270 W. 96TH STREET
Project Number: 170432001

Lab Number: L1817937
Report Date: 05/23/18

SAMPLE RESULTS

Lab ID: L1817937-05 D
 Client ID: SB-08_0-2
 Sample Location: MANHATTAN, NY

Date Collected: 05/16/18 10:45
 Date Received: 05/16/18
 Field Prep: Not Specified

Sample Depth:

Matrix: Soil
 Analytical Method: 1,8270D
 Analytical Date: 05/22/18 18:21
 Analyst: EK
 Percent Solids: 88%

Extraction Method: EPA 3546
 Extraction Date: 05/17/18 12:22

Parameter	Result	Qualifier	Units	RL	MDL	Dilution Factor
Semivolatile Organics by GC/MS - Westborough Lab						
Phenanthrene	12000		ug/kg	220	46.	2
Pyrene	9100		ug/kg	220	37.	2

Project Name: 266-270 W. 96TH STREET
Project Number: 170432001

Lab Number: L1817937
Report Date: 05/23/18

SAMPLE RESULTS

Lab ID: L1817937-06
 Client ID: DUP01_051618
 Sample Location: MANHATTAN, NY

Date Collected: 05/16/18 10:35
 Date Received: 05/16/18
 Field Prep: Not Specified

Sample Depth:

Matrix: Soil
 Analytical Method: 1,8270D
 Analytical Date: 05/18/18 18:00
 Analyst: EK
 Percent Solids: 86%

Extraction Method: EPA 3546
 Extraction Date: 05/17/18 12:22

Parameter	Result	Qualifier	Units	RL	MDL	Dilution Factor
Semivolatile Organics by GC/MS - Westborough Lab						
Acenaphthene	400		ug/kg	150	20.	1
1,2,4-Trichlorobenzene	ND		ug/kg	190	22.	1
Hexachlorobenzene	ND		ug/kg	120	22.	1
Bis(2-chloroethyl)ether	ND		ug/kg	170	26.	1
2-Chloronaphthalene	ND		ug/kg	190	19.	1
1,2-Dichlorobenzene	ND		ug/kg	190	34.	1
1,3-Dichlorobenzene	ND		ug/kg	190	33.	1
1,4-Dichlorobenzene	ND		ug/kg	190	34.	1
3,3'-Dichlorobenzidine	ND		ug/kg	190	51.	1
2,4-Dinitrotoluene	ND		ug/kg	190	38.	1
2,6-Dinitrotoluene	ND		ug/kg	190	33.	1
Fluoranthene	3800		ug/kg	120	22.	1
4-Chlorophenyl phenyl ether	ND		ug/kg	190	21.	1
4-Bromophenyl phenyl ether	ND		ug/kg	190	29.	1
Bis(2-chloroisopropyl)ether	ND		ug/kg	230	33.	1
Bis(2-chloroethoxy)methane	ND		ug/kg	210	19.	1
Hexachlorobutadiene	ND		ug/kg	190	28.	1
Hexachlorocyclopentadiene	ND		ug/kg	550	170	1
Hexachloroethane	ND		ug/kg	150	31.	1
Isophorone	ND		ug/kg	170	25.	1
Naphthalene	740		ug/kg	190	23.	1
Nitrobenzene	ND		ug/kg	170	28.	1
NDPA/DPA	ND		ug/kg	150	22.	1
n-Nitrosodi-n-propylamine	ND		ug/kg	190	30.	1
Bis(2-ethylhexyl)phthalate	120	J	ug/kg	190	67.	1
Butyl benzyl phthalate	ND		ug/kg	190	48.	1
Di-n-butylphthalate	ND		ug/kg	190	36.	1
Di-n-octylphthalate	ND		ug/kg	190	66.	1

Project Name: 266-270 W. 96TH STREET
Project Number: 170432001

Lab Number: L1817937
Report Date: 05/23/18

SAMPLE RESULTS

Lab ID: L1817937-06
Client ID: DUP01_051618
Sample Location: MANHATTAN, NY

Date Collected: 05/16/18 10:35
Date Received: 05/16/18
Field Prep: Not Specified

Sample Depth:

Parameter	Result	Qualifier	Units	RL	MDL	Dilution Factor
Semivolatile Organics by GC/MS - Westborough Lab						
Diethyl phthalate	ND		ug/kg	190	18.	1
Dimethyl phthalate	ND		ug/kg	190	40.	1
Benzo(a)anthracene	2000		ug/kg	120	22.	1
Benzo(a)pyrene	1800		ug/kg	150	47.	1
Benzo(b)fluoranthene	2000		ug/kg	120	32.	1
Benzo(k)fluoranthene	560		ug/kg	120	31.	1
Chrysene	1800		ug/kg	120	20.	1
Acenaphthylene	180		ug/kg	150	30.	1
Anthracene	1100		ug/kg	120	38.	1
Benzo(ghi)perylene	1200		ug/kg	150	23.	1
Fluorene	470		ug/kg	190	19.	1
Phenanthrene	3900		ug/kg	120	23.	1
Dibenzo(a,h)anthracene	230		ug/kg	120	22.	1
Indeno(1,2,3-cd)pyrene	1100		ug/kg	150	27.	1
Pyrene	4600		ug/kg	120	19.	1
Biphenyl	81	J	ug/kg	440	45.	1
4-Chloroaniline	ND		ug/kg	190	35.	1
2-Nitroaniline	ND		ug/kg	190	37.	1
3-Nitroaniline	ND		ug/kg	190	36.	1
4-Nitroaniline	ND		ug/kg	190	80.	1
Dibenzofuran	170	J	ug/kg	190	18.	1
2-Methylnaphthalene	280		ug/kg	230	23.	1
1,2,4,5-Tetrachlorobenzene	ND		ug/kg	190	20.	1
Acetophenone	ND		ug/kg	190	24.	1
2,4,6-Trichlorophenol	ND		ug/kg	120	36.	1
p-Chloro-m-cresol	ND		ug/kg	190	29.	1
2-Chlorophenol	ND		ug/kg	190	23.	1
2,4-Dichlorophenol	ND		ug/kg	170	31.	1
2,4-Dimethylphenol	ND		ug/kg	190	64.	1
2-Nitrophenol	ND		ug/kg	420	72.	1
4-Nitrophenol	ND		ug/kg	270	79.	1
2,4-Dinitrophenol	ND		ug/kg	920	90.	1
4,6-Dinitro-o-cresol	ND		ug/kg	500	92.	1
Pentachlorophenol	ND		ug/kg	150	42.	1
Phenol	ND		ug/kg	190	29.	1
2-Methylphenol	ND		ug/kg	190	30.	1
3-Methylphenol/4-Methylphenol	ND		ug/kg	280	30.	1

Project Name: 266-270 W. 96TH STREET
Project Number: 170432001

Lab Number: L1817937
Report Date: 05/23/18

SAMPLE RESULTS

Lab ID: L1817937-06
Client ID: DUP01_051618
Sample Location: MANHATTAN, NY

Date Collected: 05/16/18 10:35
Date Received: 05/16/18
Field Prep: Not Specified

Sample Depth:

Parameter	Result	Qualifier	Units	RL	MDL	Dilution Factor
Semivolatile Organics by GC/MS - Westborough Lab						
2,4,5-Trichlorophenol	ND		ug/kg	190	37.	1
Benzoic Acid	ND		ug/kg	620	190	1
Benzyl Alcohol	ND		ug/kg	190	59.	1
Carbazole	200		ug/kg	190	19.	1

Surrogate	% Recovery	Qualifier	Acceptance Criteria
2-Fluorophenol	84		25-120
Phenol-d6	91		10-120
Nitrobenzene-d5	86		23-120
2-Fluorobiphenyl	86		30-120
2,4,6-Tribromophenol	95		10-136
4-Terphenyl-d14	75		18-120

Project Name: 266-270 W. 96TH STREET
Project Number: 170432001

Lab Number: L1817937
Report Date: 05/23/18

SAMPLE RESULTS

Lab ID: L1817937-07
 Client ID: FIELD BLANK
 Sample Location: MANHATTAN, NY

Date Collected: 05/16/18 15:00
 Date Received: 05/16/18
 Field Prep: None

Sample Depth:

Matrix: Water
 Analytical Method: 1,8270D
 Analytical Date: 05/20/18 03:24
 Analyst: CB

Extraction Method: EPA 3510C
 Extraction Date: 05/18/18 08:09

Parameter	Result	Qualifier	Units	RL	MDL	Dilution Factor
Semivolatile Organics by GC/MS - Westborough Lab						
1,2,4-Trichlorobenzene	ND		ug/l	5.0	0.66	1
Bis(2-chloroethyl)ether	ND		ug/l	2.0	0.67	1
1,2-Dichlorobenzene	ND		ug/l	2.0	0.73	1
1,3-Dichlorobenzene	ND		ug/l	2.0	0.69	1
1,4-Dichlorobenzene	ND		ug/l	2.0	0.71	1
3,3'-Dichlorobenzidine	ND		ug/l	5.0	1.4	1
2,4-Dinitrotoluene	ND		ug/l	5.0	0.84	1
2,6-Dinitrotoluene	ND		ug/l	5.0	1.1	1
4-Chlorophenyl phenyl ether	ND		ug/l	2.0	0.62	1
4-Bromophenyl phenyl ether	ND		ug/l	2.0	0.73	1
Bis(2-chloroisopropyl)ether	ND		ug/l	2.0	0.70	1
Bis(2-chloroethoxy)methane	ND		ug/l	5.0	0.63	1
Hexachlorocyclopentadiene	ND		ug/l	20	7.8	1
Isophorone	ND		ug/l	5.0	0.60	1
Nitrobenzene	ND		ug/l	2.0	0.75	1
NDPA/DPA	ND		ug/l	2.0	0.64	1
n-Nitrosodi-n-propylamine	ND		ug/l	5.0	0.70	1
Bis(2-ethylhexyl)phthalate	ND		ug/l	3.0	0.91	1
Butyl benzyl phthalate	ND		ug/l	5.0	1.3	1
Di-n-butylphthalate	ND		ug/l	5.0	0.69	1
Di-n-octylphthalate	ND		ug/l	5.0	1.1	1
Diethyl phthalate	ND		ug/l	5.0	0.63	1
Dimethyl phthalate	ND		ug/l	5.0	0.65	1
Biphenyl	ND		ug/l	2.0	0.76	1
4-Chloroaniline	ND		ug/l	5.0	0.63	1
2-Nitroaniline	ND		ug/l	5.0	1.1	1
3-Nitroaniline	ND		ug/l	5.0	1.2	1
4-Nitroaniline	ND		ug/l	5.0	1.3	1

Project Name: 266-270 W. 96TH STREET
Project Number: 170432001

Lab Number: L1817937
Report Date: 05/23/18

SAMPLE RESULTS

Lab ID: L1817937-07
Client ID: FIELD BLANK
Sample Location: MANHATTAN, NY

Date Collected: 05/16/18 15:00
Date Received: 05/16/18
Field Prep: None

Sample Depth:

Parameter	Result	Qualifier	Units	RL	MDL	Dilution Factor
Semivolatile Organics by GC/MS - Westborough Lab						
Dibenzofuran	ND		ug/l	2.0	0.66	1
1,2,4,5-Tetrachlorobenzene	ND		ug/l	10	0.67	1
Acetophenone	ND		ug/l	5.0	0.85	1
2,4,6-Trichlorophenol	ND		ug/l	5.0	0.68	1
p-Chloro-m-cresol	ND		ug/l	2.0	0.62	1
2-Chlorophenol	ND		ug/l	2.0	0.63	1
2,4-Dichlorophenol	ND		ug/l	5.0	0.77	1
2,4-Dimethylphenol	ND		ug/l	5.0	1.6	1
2-Nitrophenol	ND		ug/l	10	1.5	1
4-Nitrophenol	ND		ug/l	10	1.8	1
2,4-Dinitrophenol	ND		ug/l	20	5.5	1
4,6-Dinitro-o-cresol	ND		ug/l	10	2.1	1
Phenol	ND		ug/l	5.0	1.9	1
2-Methylphenol	ND		ug/l	5.0	1.0	1
3-Methylphenol/4-Methylphenol	ND		ug/l	5.0	1.1	1
2,4,5-Trichlorophenol	ND		ug/l	5.0	0.72	1
Benzoic Acid	ND		ug/l	50	13.	1
Benzyl Alcohol	ND		ug/l	2.0	0.72	1
Carbazole	ND		ug/l	2.0	0.63	1

Surrogate	% Recovery	Qualifier	Acceptance Criteria
2-Fluorophenol	36		21-120
Phenol-d6	24		10-120
Nitrobenzene-d5	58		23-120
2-Fluorobiphenyl	64		15-120
2,4,6-Tribromophenol	72		10-120
4-Terphenyl-d14	82		41-149

Project Name: 266-270 W. 96TH STREET
Project Number: 170432001

Lab Number: L1817937
Report Date: 05/23/18

SAMPLE RESULTS

Lab ID: L1817937-07
 Client ID: FIELD BLANK
 Sample Location: MANHATTAN, NY

Date Collected: 05/16/18 15:00
 Date Received: 05/16/18
 Field Prep: None

Sample Depth:

Matrix: Water
 Analytical Method: 1,8270D-SIM
 Analytical Date: 05/19/18 18:25
 Analyst: KL

Extraction Method: EPA 3510C
 Extraction Date: 05/18/18 12:36

Parameter	Result	Qualifier	Units	RL	MDL	Dilution Factor
Semivolatile Organics by GC/MS-SIM - Westborough Lab						
Acenaphthene	ND		ug/l	0.10	0.04	1
2-Chloronaphthalene	ND		ug/l	0.20	0.04	1
Fluoranthene	ND		ug/l	0.10	0.04	1
Hexachlorobutadiene	ND		ug/l	0.50	0.04	1
Naphthalene	ND		ug/l	0.10	0.04	1
Benzo(a)anthracene	ND		ug/l	0.10	0.02	1
Benzo(a)pyrene	ND		ug/l	0.10	0.04	1
Benzo(b)fluoranthene	ND		ug/l	0.10	0.02	1
Benzo(k)fluoranthene	ND		ug/l	0.10	0.04	1
Chrysene	ND		ug/l	0.10	0.04	1
Acenaphthylene	ND		ug/l	0.10	0.04	1
Anthracene	ND		ug/l	0.10	0.04	1
Benzo(ghi)perylene	ND		ug/l	0.10	0.04	1
Fluorene	ND		ug/l	0.10	0.04	1
Phenanthrene	ND		ug/l	0.10	0.02	1
Dibenzo(a,h)anthracene	ND		ug/l	0.10	0.04	1
Indeno(1,2,3-cd)pyrene	ND		ug/l	0.10	0.04	1
Pyrene	ND		ug/l	0.10	0.04	1
2-Methylnaphthalene	ND		ug/l	0.10	0.05	1
Pentachlorophenol	ND		ug/l	0.80	0.22	1
Hexachlorobenzene	ND		ug/l	0.80	0.03	1
Hexachloroethane	ND		ug/l	0.80	0.03	1

Project Name: 266-270 W. 96TH STREET
Project Number: 170432001

Lab Number: L1817937
Report Date: 05/23/18

SAMPLE RESULTS

Lab ID: L1817937-07
 Client ID: FIELD BLANK
 Sample Location: MANHATTAN, NY

Date Collected: 05/16/18 15:00
 Date Received: 05/16/18
 Field Prep: None

Sample Depth:

Parameter	Result	Qualifier	Units	RL	MDL	Dilution Factor
-----------	--------	-----------	-------	----	-----	-----------------

Semivolatile Organics by GC/MS-SIM - Westborough Lab

Surrogate	% Recovery	Qualifier	Acceptance Criteria
2-Fluorophenol	29		21-120
Phenol-d6	21		10-120
Nitrobenzene-d5	51		23-120
2-Fluorobiphenyl	51		15-120
2,4,6-Tribromophenol	68		10-120
4-Terphenyl-d14	66		41-149

Project Name: 266-270 W. 96TH STREET
Project Number: 170432001

Lab Number: L1817937
Report Date: 05/23/18

Method Blank Analysis
Batch Quality Control

Analytical Method: 1,8270D
Analytical Date: 05/18/18 11:34
Analyst: CB

Extraction Method: EPA 3546
Extraction Date: 05/17/18 12:22

Parameter	Result	Qualifier	Units	RL	MDL
Semivolatile Organics by GC/MS - Westborough Lab for sample(s): 01-06 Batch: WG1116841-1					
Acenaphthene	ND		ug/kg	130	17.
1,2,4-Trichlorobenzene	ND		ug/kg	160	19.
Hexachlorobenzene	ND		ug/kg	98	18.
Bis(2-chloroethyl)ether	ND		ug/kg	150	22.
2-Chloronaphthalene	ND		ug/kg	160	16.
1,2-Dichlorobenzene	ND		ug/kg	160	29.
1,3-Dichlorobenzene	ND		ug/kg	160	28.
1,4-Dichlorobenzene	ND		ug/kg	160	28.
3,3'-Dichlorobenzidine	ND		ug/kg	160	43.
2,4-Dinitrotoluene	ND		ug/kg	160	32.
2,6-Dinitrotoluene	ND		ug/kg	160	28.
Fluoranthene	ND		ug/kg	98	19.
4-Chlorophenyl phenyl ether	ND		ug/kg	160	17.
4-Bromophenyl phenyl ether	ND		ug/kg	160	25.
Bis(2-chloroisopropyl)ether	ND		ug/kg	200	28.
Bis(2-chloroethoxy)methane	ND		ug/kg	180	16.
Hexachlorobutadiene	ND		ug/kg	160	24.
Hexachlorocyclopentadiene	ND		ug/kg	460	150
Hexachloroethane	ND		ug/kg	130	26.
Isophorone	ND		ug/kg	150	21.
Naphthalene	ND		ug/kg	160	20.
Nitrobenzene	ND		ug/kg	150	24.
NDPA/DPA	ND		ug/kg	130	18.
n-Nitrosodi-n-propylamine	ND		ug/kg	160	25.
Bis(2-ethylhexyl)phthalate	72	J	ug/kg	160	56.
Butyl benzyl phthalate	ND		ug/kg	160	41.
Di-n-butylphthalate	ND		ug/kg	160	31.
Di-n-octylphthalate	ND		ug/kg	160	55.
Diethyl phthalate	ND		ug/kg	160	15.

Project Name: 266-270 W. 96TH STREET
Project Number: 170432001

Lab Number: L1817937
Report Date: 05/23/18

Method Blank Analysis
Batch Quality Control

Analytical Method: 1,8270D
Analytical Date: 05/18/18 11:34
Analyst: CB

Extraction Method: EPA 3546
Extraction Date: 05/17/18 12:22

Parameter	Result	Qualifier	Units	RL	MDL
Semivolatile Organics by GC/MS - Westborough Lab for sample(s): 01-06 Batch: WG1116841-1					
Dimethyl phthalate	ND		ug/kg	160	34.
Benzo(a)anthracene	ND		ug/kg	98	18.
Benzo(a)pyrene	ND		ug/kg	130	40.
Benzo(b)fluoranthene	ND		ug/kg	98	27.
Benzo(k)fluoranthene	ND		ug/kg	98	26.
Chrysene	ND		ug/kg	98	17.
Acenaphthylene	ND		ug/kg	130	25.
Anthracene	ND		ug/kg	98	32.
Benzo(ghi)perylene	ND		ug/kg	130	19.
Fluorene	ND		ug/kg	160	16.
Phenanthrene	ND		ug/kg	98	20.
Dibenzo(a,h)anthracene	ND		ug/kg	98	19.
Indeno(1,2,3-cd)pyrene	ND		ug/kg	130	23.
Pyrene	ND		ug/kg	98	16.
Biphenyl	ND		ug/kg	370	38.
4-Chloroaniline	ND		ug/kg	160	30.
2-Nitroaniline	ND		ug/kg	160	31.
3-Nitroaniline	ND		ug/kg	160	31.
4-Nitroaniline	ND		ug/kg	160	67.
Dibenzofuran	ND		ug/kg	160	15.
2-Methylnaphthalene	ND		ug/kg	200	20.
1,2,4,5-Tetrachlorobenzene	ND		ug/kg	160	17.
Acetophenone	ND		ug/kg	160	20.
2,4,6-Trichlorophenol	ND		ug/kg	98	31.
p-Chloro-m-cresol	ND		ug/kg	160	24.
2-Chlorophenol	ND		ug/kg	160	19.
2,4-Dichlorophenol	ND		ug/kg	150	26.
2,4-Dimethylphenol	ND		ug/kg	160	54.
2-Nitrophenol	ND		ug/kg	350	61.

Project Name: 266-270 W. 96TH STREET
Project Number: 170432001

Lab Number: L1817937
Report Date: 05/23/18

**Method Blank Analysis
Batch Quality Control**

Analytical Method: 1,8270D
Analytical Date: 05/18/18 11:34
Analyst: CB

Extraction Method: EPA 3546
Extraction Date: 05/17/18 12:22

Parameter	Result	Qualifier	Units	RL	MDL
Semivolatile Organics by GC/MS - Westborough Lab for sample(s): 01-06 Batch: WG1116841-1					
4-Nitrophenol	ND		ug/kg	230	66.
2,4-Dinitrophenol	ND		ug/kg	780	76.
4,6-Dinitro-o-cresol	ND		ug/kg	420	78.
Pentachlorophenol	ND		ug/kg	130	36.
Phenol	ND		ug/kg	160	24.
2-Methylphenol	ND		ug/kg	160	25.
3-Methylphenol/4-Methylphenol	ND		ug/kg	230	26.
2,4,5-Trichlorophenol	ND		ug/kg	160	31.
Benzoic Acid	ND		ug/kg	530	160
Benzyl Alcohol	ND		ug/kg	160	50.
Carbazole	ND		ug/kg	160	16.

Tentatively Identified Compounds

No Tentatively Identified Compounds ND ug/kg

Surrogate	%Recovery	Qualifier	Acceptance Criteria
2-Fluorophenol	99		25-120
Phenol-d6	104		10-120
Nitrobenzene-d5	96		23-120
2-Fluorobiphenyl	105		30-120
2,4,6-Tribromophenol	107		10-136
4-Terphenyl-d14	108		18-120

Project Name: 266-270 W. 96TH STREET
Project Number: 170432001

Lab Number: L1817937
Report Date: 05/23/18

Method Blank Analysis
Batch Quality Control

Analytical Method: 1,8270D
Analytical Date: 05/20/18 00:52
Analyst: ALS

Extraction Method: EPA 3510C
Extraction Date: 05/18/18 08:09

Parameter	Result	Qualifier	Units	RL	MDL
Semivolatile Organics by GC/MS - Westborough Lab for sample(s): 07 Batch: WG1117135-1					
Acenaphthene	ND		ug/l	2.0	0.59
1,2,4-Trichlorobenzene	ND		ug/l	5.0	0.66
Hexachlorobenzene	ND		ug/l	2.0	0.58
Bis(2-chloroethyl)ether	ND		ug/l	2.0	0.67
2-Chloronaphthalene	ND		ug/l	2.0	0.64
1,2-Dichlorobenzene	ND		ug/l	2.0	0.73
1,3-Dichlorobenzene	ND		ug/l	2.0	0.69
1,4-Dichlorobenzene	ND		ug/l	2.0	0.71
3,3'-Dichlorobenzidine	ND		ug/l	5.0	1.4
2,4-Dinitrotoluene	ND		ug/l	5.0	0.84
2,6-Dinitrotoluene	ND		ug/l	5.0	1.1
Fluoranthene	ND		ug/l	2.0	0.57
4-Chlorophenyl phenyl ether	ND		ug/l	2.0	0.62
4-Bromophenyl phenyl ether	ND		ug/l	2.0	0.73
Bis(2-chloroisopropyl)ether	ND		ug/l	2.0	0.70
Bis(2-chloroethoxy)methane	ND		ug/l	5.0	0.63
Hexachlorobutadiene	ND		ug/l	2.0	0.72
Hexachlorocyclopentadiene	ND		ug/l	20	7.8
Hexachloroethane	ND		ug/l	2.0	0.68
Isophorone	ND		ug/l	5.0	0.60
Naphthalene	ND		ug/l	2.0	0.68
Nitrobenzene	ND		ug/l	2.0	0.75
NDPA/DPA	ND		ug/l	2.0	0.64
n-Nitrosodi-n-propylamine	ND		ug/l	5.0	0.70
Bis(2-ethylhexyl)phthalate	ND		ug/l	3.0	0.91
Butyl benzyl phthalate	ND		ug/l	5.0	1.3
Di-n-butylphthalate	ND		ug/l	5.0	0.69
Di-n-octylphthalate	ND		ug/l	5.0	1.1
Diethyl phthalate	ND		ug/l	5.0	0.63

Project Name: 266-270 W. 96TH STREET
Project Number: 170432001

Lab Number: L1817937
Report Date: 05/23/18

Method Blank Analysis
Batch Quality Control

Analytical Method: 1,8270D
Analytical Date: 05/20/18 00:52
Analyst: ALS

Extraction Method: EPA 3510C
Extraction Date: 05/18/18 08:09

Parameter	Result	Qualifier	Units	RL	MDL
Semivolatile Organics by GC/MS - Westborough Lab for sample(s): 07 Batch: WG1117135-1					
Dimethyl phthalate	ND		ug/l	5.0	0.65
Benzo(a)anthracene	ND		ug/l	2.0	0.61
Benzo(a)pyrene	ND		ug/l	2.0	0.54
Benzo(b)fluoranthene	ND		ug/l	2.0	0.64
Benzo(k)fluoranthene	ND		ug/l	2.0	0.60
Chrysene	ND		ug/l	2.0	0.54
Acenaphthylene	ND		ug/l	2.0	0.66
Anthracene	ND		ug/l	2.0	0.64
Benzo(ghi)perylene	ND		ug/l	2.0	0.61
Fluorene	ND		ug/l	2.0	0.62
Phenanthrene	ND		ug/l	2.0	0.61
Dibenzo(a,h)anthracene	ND		ug/l	2.0	0.55
Indeno(1,2,3-cd)pyrene	ND		ug/l	2.0	0.71
Pyrene	ND		ug/l	2.0	0.57
Biphenyl	ND		ug/l	2.0	0.76
4-Chloroaniline	ND		ug/l	5.0	0.63
2-Nitroaniline	ND		ug/l	5.0	1.1
3-Nitroaniline	ND		ug/l	5.0	1.2
4-Nitroaniline	ND		ug/l	5.0	1.3
Dibenzofuran	ND		ug/l	2.0	0.66
2-Methylnaphthalene	ND		ug/l	2.0	0.72
1,2,4,5-Tetrachlorobenzene	ND		ug/l	10	0.67
Acetophenone	ND		ug/l	5.0	0.85
2,4,6-Trichlorophenol	ND		ug/l	5.0	0.68
p-Chloro-m-cresol	ND		ug/l	2.0	0.62
2-Chlorophenol	ND		ug/l	2.0	0.63
2,4-Dichlorophenol	ND		ug/l	5.0	0.77
2,4-Dimethylphenol	ND		ug/l	5.0	1.6
2-Nitrophenol	ND		ug/l	10	1.5

Project Name: 266-270 W. 96TH STREET
Project Number: 170432001

Lab Number: L1817937
Report Date: 05/23/18

**Method Blank Analysis
Batch Quality Control**

Analytical Method: 1,8270D
Analytical Date: 05/20/18 00:52
Analyst: ALS

Extraction Method: EPA 3510C
Extraction Date: 05/18/18 08:09

Parameter	Result	Qualifier	Units	RL	MDL
Semivolatile Organics by GC/MS - Westborough Lab for sample(s): 07 Batch: WG1117135-1					
4-Nitrophenol	ND		ug/l	10	1.8
2,4-Dinitrophenol	ND		ug/l	20	5.5
4,6-Dinitro-o-cresol	ND		ug/l	10	2.1
Pentachlorophenol	ND		ug/l	10	3.4
Phenol	ND		ug/l	5.0	1.9
2-Methylphenol	ND		ug/l	5.0	1.0
3-Methylphenol/4-Methylphenol	ND		ug/l	5.0	1.1
2,4,5-Trichlorophenol	ND		ug/l	5.0	0.72
Benzoic Acid	ND		ug/l	50	13.
Benzyl Alcohol	ND		ug/l	2.0	0.72
Carbazole	ND		ug/l	2.0	0.63

Tentatively Identified Compounds

Total TIC Compounds	8.22	J	ug/l
Aldol Condensate	8.22	J	ug/l

Surrogate	%Recovery	Qualifier	Acceptance Criteria
2-Fluorophenol	37		21-120
Phenol-d6	26		10-120
Nitrobenzene-d5	60		23-120
2-Fluorobiphenyl	67		15-120
2,4,6-Tribromophenol	72		10-120
4-Terphenyl-d14	86		41-149

Project Name: 266-270 W. 96TH STREET
Project Number: 170432001

Lab Number: L1817937
Report Date: 05/23/18

Method Blank Analysis
Batch Quality Control

Analytical Method: 1,8270D-SIM
Analytical Date: 05/19/18 15:24
Analyst: KL

Extraction Method: EPA 3510C
Extraction Date: 05/18/18 08:16

Parameter	Result	Qualifier	Units	RL	MDL
Semivolatile Organics by GC/MS-SIM - Westborough Lab for sample(s): 07 Batch: WG1117137-1					
Acenaphthene	ND		ug/l	0.10	0.04
2-Chloronaphthalene	ND		ug/l	0.20	0.04
Fluoranthene	ND		ug/l	0.10	0.04
Hexachlorobutadiene	ND		ug/l	0.50	0.04
Naphthalene	ND		ug/l	0.10	0.04
Benzo(a)anthracene	ND		ug/l	0.10	0.02
Benzo(a)pyrene	ND		ug/l	0.10	0.04
Benzo(b)fluoranthene	ND		ug/l	0.10	0.02
Benzo(k)fluoranthene	ND		ug/l	0.10	0.04
Chrysene	ND		ug/l	0.10	0.04
Acenaphthylene	ND		ug/l	0.10	0.04
Anthracene	ND		ug/l	0.10	0.04
Benzo(ghi)perylene	ND		ug/l	0.10	0.04
Fluorene	ND		ug/l	0.10	0.04
Phenanthrene	ND		ug/l	0.10	0.02
Dibenzo(a,h)anthracene	ND		ug/l	0.10	0.04
Indeno(1,2,3-cd)pyrene	ND		ug/l	0.10	0.04
Pyrene	ND		ug/l	0.10	0.04
2-Methylnaphthalene	ND		ug/l	0.10	0.05
Pentachlorophenol	ND		ug/l	0.80	0.22
Hexachlorobenzene	ND		ug/l	0.80	0.03
Hexachloroethane	ND		ug/l	0.80	0.03

Project Name: 266-270 W. 96TH STREET**Lab Number:** L1817937**Project Number:** 170432001**Report Date:** 05/23/18**Method Blank Analysis
Batch Quality Control**

Analytical Method: 1,8270D-SIM
 Analytical Date: 05/19/18 15:24
 Analyst: KL

Extraction Method: EPA 3510C
 Extraction Date: 05/18/18 08:16

Parameter	Result	Qualifier	Units	RL	MDL
Semivolatile Organics by GC/MS-SIM - Westborough Lab for sample(s): 07 Batch: WG1117137-1					

Surrogate	%Recovery	Qualifier	Acceptance Criteria
2-Fluorophenol	29		21-120
Phenol-d6	19		10-120
Nitrobenzene-d5	50		23-120
2-Fluorobiphenyl	57		15-120
2,4,6-Tribromophenol	61		10-120
4-Terphenyl-d14	77		41-149

Lab Control Sample Analysis

Batch Quality Control

Project Name: 266-270 W. 96TH STREET

Lab Number: L1817937

Project Number: 170432001

Report Date: 05/23/18

Parameter	LCS %Recovery	Qual	LCSD %Recovery	Qual	%Recovery Limits	RPD	Qual	RPD Limits
Semivolatile Organics by GC/MS - Westborough Lab Associated sample(s): 01-06 Batch: WG1116841-2 WG1116841-3								
Acenaphthene	89		90		31-137	1		50
1,2,4-Trichlorobenzene	96		97		38-107	1		50
Hexachlorobenzene	95		98		40-140	3		50
Bis(2-chloroethyl)ether	94		93		40-140	1		50
2-Chloronaphthalene	98		99		40-140	1		50
1,2-Dichlorobenzene	91		89		40-140	2		50
1,3-Dichlorobenzene	87		86		40-140	1		50
1,4-Dichlorobenzene	88		86		28-104	2		50
3,3'-Dichlorobenzidine	71		74		40-140	4		50
2,4-Dinitrotoluene	98		101		40-132	3		50
2,6-Dinitrotoluene	104		108		40-140	4		50
Fluoranthene	93		99		40-140	6		50
4-Chlorophenyl phenyl ether	93		94		40-140	1		50
4-Bromophenyl phenyl ether	98		100		40-140	2		50
Bis(2-chloroisopropyl)ether	92		92		40-140	0		50
Bis(2-chloroethoxy)methane	100		101		40-117	1		50
Hexachlorobutadiene	90		89		40-140	1		50
Hexachlorocyclopentadiene	96		96		40-140	0		50
Hexachloroethane	89		87		40-140	2		50
Isophorone	98		99		40-140	1		50
Naphthalene	91		90		40-140	1		50
Nitrobenzene	97		97		40-140	0		50
NDPA/DPA	94		98		36-157	4		50

Lab Control Sample Analysis

Batch Quality Control

Project Name: 266-270 W. 96TH STREET

Lab Number: L1817937

Project Number: 170432001

Report Date: 05/23/18

Parameter	LCS	Qual	LCS	Qual	%Recovery	RPD	Qual	RPD
	%Recovery		%Recovery		Limits			Limits
Semivolatile Organics by GC/MS - Westborough Lab Associated sample(s): 01-06 Batch: WG1116841-2 WG1116841-3								
n-Nitrosodi-n-propylamine	97		96		32-121	1		50
Bis(2-ethylhexyl)phthalate	103		108		40-140	5		50
Butyl benzyl phthalate	102		107		40-140	5		50
Di-n-butylphthalate	95		102		40-140	7		50
Di-n-octylphthalate	103		110		40-140	7		50
Diethyl phthalate	94		98		40-140	4		50
Dimethyl phthalate	102		108		40-140	6		50
Benzo(a)anthracene	89		94		40-140	5		50
Benzo(a)pyrene	93		99		40-140	6		50
Benzo(b)fluoranthene	88		99		40-140	12		50
Benzo(k)fluoranthene	89		96		40-140	8		50
Chrysene	87		92		40-140	6		50
Acenaphthylene	104		108		40-140	4		50
Anthracene	92		99		40-140	7		50
Benzo(ghi)perylene	89		95		40-140	7		50
Fluorene	94		96		40-140	2		50
Phenanthrene	87		92		40-140	6		50
Dibenzo(a,h)anthracene	92		98		40-140	6		50
Indeno(1,2,3-cd)pyrene	93		100		40-140	7		50
Pyrene	91		98		35-142	7		50
Biphenyl	104		105	Q	54-104	1		50
4-Chloroaniline	93		88		40-140	6		50
2-Nitroaniline	108		114		47-134	5		50

Lab Control Sample Analysis

Batch Quality Control

Project Name: 266-270 W. 96TH STREET

Lab Number: L1817937

Project Number: 170432001

Report Date: 05/23/18

Parameter	LCS %Recovery	Qual	LCSD %Recovery	Qual	%Recovery Limits	RPD	Qual	RPD Limits
Semivolatile Organics by GC/MS - Westborough Lab Associated sample(s): 01-06 Batch: WG1116841-2 WG1116841-3								
3-Nitroaniline	86		87		26-129	1		50
4-Nitroaniline	99		105		41-125	6		50
Dibenzofuran	91		94		40-140	3		50
2-Methylnaphthalene	98		99		40-140	1		50
1,2,4,5-Tetrachlorobenzene	98		100		40-117	2		50
Acetophenone	105		106		14-144	1		50
2,4,6-Trichlorophenol	106		110		30-130	4		50
p-Chloro-m-cresol	103		110	Q	26-103	7		50
2-Chlorophenol	99		100		25-102	1		50
2,4-Dichlorophenol	110		111		30-130	1		50
2,4-Dimethylphenol	110		111		30-130	1		50
2-Nitrophenol	106		108		30-130	2		50
4-Nitrophenol	116	Q	119	Q	11-114	3		50
2,4-Dinitrophenol	78		79		4-130	1		50
4,6-Dinitro-o-cresol	104		108		10-130	4		50
Pentachlorophenol	92		96		17-109	4		50
Phenol	103	Q	105	Q	26-90	2		50
2-Methylphenol	102		104		30-130	2		50
3-Methylphenol/4-Methylphenol	105		107		30-130	2		50
2,4,5-Trichlorophenol	107		112		30-130	5		50
Benzoic Acid	45		45		10-110	0		50
Benzyl Alcohol	107		105		40-140	2		50
Carbazole	94		99		54-128	5		50

Lab Control Sample Analysis

Batch Quality Control

Project Name: 266-270 W. 96TH STREET

Project Number: 170432001

Lab Number: L1817937

Report Date: 05/23/18

Parameter	<i>LCS</i> %Recovery	<i>Qual</i>	<i>LCSD</i> %Recovery	<i>Qual</i>	<i>%Recovery</i> Limits	<i>RPD</i>	<i>Qual</i>	<i>RPD</i> Limits
Semivolatile Organics by GC/MS - Westborough Lab Associated sample(s): 01-06 Batch: WG1116841-2 WG1116841-3								

<i>Surrogate</i>	<i>LCS</i> %Recovery	<i>Qual</i>	<i>LCSD</i> %Recovery	<i>Qual</i>	<i>Acceptance</i> Criteria
2-Fluorophenol	98		99		25-120
Phenol-d6	104		104		10-120
Nitrobenzene-d5	95		97		23-120
2-Fluorobiphenyl	99		102		30-120
2,4,6-Tribromophenol	99		106		10-136
4-Terphenyl-d14	93		101		18-120

Lab Control Sample Analysis

Batch Quality Control

Project Name: 266-270 W. 96TH STREET

Lab Number: L1817937

Project Number: 170432001

Report Date: 05/23/18

Parameter	LCS %Recovery	Qual	LCS %Recovery	Qual	%Recovery Limits	RPD	Qual	RPD Limits
Semivolatile Organics by GC/MS - Westborough Lab Associated sample(s): 07 Batch: WG1117135-2 WG1117135-3								
Acenaphthene	79		83		37-111	5		30
1,2,4-Trichlorobenzene	71		74		39-98	4		30
Hexachlorobenzene	83		88		40-140	6		30
Bis(2-chloroethyl)ether	75		76		40-140	1		30
2-Chloronaphthalene	79		82		40-140	4		30
1,2-Dichlorobenzene	70		70		40-140	0		30
1,3-Dichlorobenzene	68		68		40-140	0		30
1,4-Dichlorobenzene	68		68		36-97	0		30
3,3'-Dichlorobenzidine	61		64		40-140	5		30
2,4-Dinitrotoluene	85		89		48-143	5		30
2,6-Dinitrotoluene	95		99		40-140	4		30
Fluoranthene	85		89		40-140	5		30
4-Chlorophenyl phenyl ether	80		83		40-140	4		30
4-Bromophenyl phenyl ether	85		90		40-140	6		30
Bis(2-chloroisopropyl)ether	78		81		40-140	4		30
Bis(2-chloroethoxy)methane	78		81		40-140	4		30
Hexachlorobutadiene	71		72		40-140	1		30
Hexachlorocyclopentadiene	77		82		40-140	6		30
Hexachloroethane	68		68		40-140	0		30
Isophorone	78		82		40-140	5		30
Naphthalene	73		75		40-140	3		30
Nitrobenzene	77		81		40-140	5		30
NDPA/DPA	82		88		40-140	7		30

Lab Control Sample Analysis

Batch Quality Control

Project Name: 266-270 W. 96TH STREET

Lab Number: L1817937

Project Number: 170432001

Report Date: 05/23/18

Parameter	LCS %Recovery	Qual	LCSD %Recovery	Qual	%Recovery Limits	RPD	Qual	RPD Limits
Semivolatile Organics by GC/MS - Westborough Lab Associated sample(s): 07 Batch: WG1117135-2 WG1117135-3								
n-Nitrosodi-n-propylamine	78		81		29-132	4		30
Bis(2-ethylhexyl)phthalate	87		93		40-140	7		30
Butyl benzyl phthalate	91		96		40-140	5		30
Di-n-butylphthalate	85		89		40-140	5		30
Di-n-octylphthalate	89		94		40-140	5		30
Diethyl phthalate	84		88		40-140	5		30
Dimethyl phthalate	85		88		40-140	3		30
Benzo(a)anthracene	82		86		40-140	5		30
Benzo(a)pyrene	86		92		40-140	7		30
Benzo(b)fluoranthene	85		90		40-140	6		30
Benzo(k)fluoranthene	84		90		40-140	7		30
Chrysene	82		86		40-140	5		30
Acenaphthylene	82		86		45-123	5		30
Anthracene	83		86		40-140	4		30
Benzo(ghi)perylene	83		85		40-140	2		30
Fluorene	83		87		40-140	5		30
Phenanthrene	82		84		40-140	2		30
Dibenzo(a,h)anthracene	82		85		40-140	4		30
Indeno(1,2,3-cd)pyrene	83		85		40-140	2		30
Pyrene	84		87		26-127	4		30
Biphenyl	81		85		40-140	5		30
4-Chloroaniline	60		61		40-140	2		30
2-Nitroaniline	92		100		52-143	8		30

Lab Control Sample Analysis

Batch Quality Control

Project Name: 266-270 W. 96TH STREET

Lab Number: L1817937

Project Number: 170432001

Report Date: 05/23/18

Parameter	LCS		LCSD		%Recovery Limits	RPD	RPD	
	%Recovery	Qual	%Recovery	Qual			Qual	Limits
Semivolatile Organics by GC/MS - Westborough Lab Associated sample(s): 07 Batch: WG1117135-2 WG1117135-3								
3-Nitroaniline	69		72		25-145	4		30
4-Nitroaniline	86		93		51-143	8		30
Dibenzofuran	79		82		40-140	4		30
2-Methylnaphthalene	78		82		40-140	5		30
1,2,4,5-Tetrachlorobenzene	78		82		2-134	5		30
Acetophenone	79		80		39-129	1		30
2,4,6-Trichlorophenol	87		91		30-130	4		30
p-Chloro-m-cresol	84		87		23-97	4		30
2-Chlorophenol	72		74		27-123	3		30
2,4-Dichlorophenol	80		82		30-130	2		30
2,4-Dimethylphenol	76		79		30-130	4		30
2-Nitrophenol	87		92		30-130	6		30
4-Nitrophenol	60		64		10-80	6		30
2,4-Dinitrophenol	76		82		20-130	8		30
4,6-Dinitro-o-cresol	94		103		20-164	9		30
Pentachlorophenol	70		74		9-103	6		30
Phenol	36		36		12-110	0		30
2-Methylphenol	67		69		30-130	3		30
3-Methylphenol/4-Methylphenol	65		67		30-130	3		30
2,4,5-Trichlorophenol	87		91		30-130	4		30
Benzoic Acid	25		22		10-164	13		30
Benzyl Alcohol	66		67		26-116	2		30
Carbazole	83		86		55-144	4		30

Lab Control Sample Analysis

Batch Quality Control

Project Name: 266-270 W. 96TH STREET

Project Number: 170432001

Lab Number: L1817937

Report Date: 05/23/18

Parameter	<i>LCS</i> %Recovery	<i>Qual</i>	<i>LCSD</i> %Recovery	<i>Qual</i>	<i>%Recovery</i> Limits	<i>RPD</i>	<i>Qual</i>	<i>RPD</i> Limits
-----------	-------------------------	-------------	--------------------------	-------------	----------------------------	------------	-------------	----------------------

Semivolatile Organics by GC/MS - Westborough Lab Associated sample(s): 07 Batch: WG1117135-2 WG1117135-3

<i>Surrogate</i>	<i>LCS</i> %Recovery	<i>Qual</i>	<i>LCSD</i> %Recovery	<i>Qual</i>	<i>Acceptance</i> Criteria
2-Fluorophenol	49		49		21-120
Phenol-d6	34		34		10-120
Nitrobenzene-d5	77		79		23-120
2-Fluorobiphenyl	79		80		15-120
2,4,6-Tribromophenol	91		93		10-120
4-Terphenyl-d14	82		83		41-149

Lab Control Sample Analysis

Batch Quality Control

Project Name: 266-270 W. 96TH STREET

Lab Number: L1817937

Project Number: 170432001

Report Date: 05/23/18

Parameter	LCS		LCSD		%Recovery Limits	RPD	Qual	RPD Limits
	%Recovery	Qual	%Recovery	Qual				
Semivolatile Organics by GC/MS-SIM - Westborough Lab Associated sample(s): 07 Batch: WG1117137-2 WG1117137-3								
Acenaphthene	60		60		40-140	0		40
2-Chloronaphthalene	62		63		40-140	2		40
Fluoranthene	67		66		40-140	2		40
Hexachlorobutadiene	53		55		40-140	4		40
Naphthalene	55		57		40-140	4		40
Benzo(a)anthracene	62		60		40-140	3		40
Benzo(a)pyrene	67		65		40-140	3		40
Benzo(b)fluoranthene	62		60		40-140	3		40
Benzo(k)fluoranthene	67		66		40-140	2		40
Chrysene	66		65		40-140	2		40
Acenaphthylene	62		62		40-140	0		40
Anthracene	64		64		40-140	0		40
Benzo(ghi)perylene	68		67		40-140	1		40
Fluorene	70		72		40-140	3		40
Phenanthrene	63		62		40-140	2		40
Dibenzo(a,h)anthracene	74		71		40-140	4		40
Indeno(1,2,3-cd)pyrene	74		70		40-140	6		40
Pyrene	68		67		40-140	1		40
2-Methylnaphthalene	58		59		40-140	2		40
Pentachlorophenol	73		70		40-140	4		40
Hexachlorobenzene	63		63		40-140	0		40
Hexachloroethane	53		57		40-140	7		40

Lab Control Sample Analysis

Batch Quality Control

Project Name: 266-270 W. 96TH STREET

Project Number: 170432001

Lab Number: L1817937

Report Date: 05/23/18

Parameter	<i>LCS</i> %Recovery	<i>Qual</i>	<i>LCSD</i> %Recovery	<i>Qual</i>	<i>%Recovery</i> Limits	<i>RPD</i>	<i>Qual</i>	<i>RPD</i> Limits
-----------	-------------------------	-------------	--------------------------	-------------	----------------------------	------------	-------------	----------------------

Semivolatile Organics by GC/MS-SIM - Westborough Lab Associated sample(s): 07 Batch: WG1117137-2 WG1117137-3

<i>Surrogate</i>	<i>LCS</i> %Recovery	<i>Qual</i>	<i>LCSD</i> %Recovery	<i>Qual</i>	<i>Acceptance</i> Criteria
2-Fluorophenol	31		34		21-120
Phenol-d6	21		22		10-120
Nitrobenzene-d5	54		56		23-120
2-Fluorobiphenyl	59		59		15-120
2,4,6-Tribromophenol	60		58		10-120
4-Terphenyl-d14	65		63		41-149

PCBS

Project Name: 266-270 W. 96TH STREET
Project Number: 170432001

Lab Number: L1817937
Report Date: 05/23/18

SAMPLE RESULTS

Lab ID: L1817937-01
Client ID: SB-03_0-2
Sample Location: MANHATTAN, NY

Date Collected: 05/16/18 11:00
Date Received: 05/16/18
Field Prep: Not Specified

Sample Depth:

Matrix: Soil
Analytical Method: 1,8082A
Analytical Date: 05/21/18 14:09
Analyst: HT
Percent Solids: 88%

Extraction Method: EPA 3546
Extraction Date: 05/17/18 08:00
Cleanup Method: EPA 3665A
Cleanup Date: 05/17/18
Cleanup Method: EPA 3660B
Cleanup Date: 05/18/18

Parameter	Result	Qualifier	Units	RL	MDL	Dilution Factor	Column
Polychlorinated Biphenyls by GC - Westborough Lab							
Aroclor 1016	ND		ug/kg	37.2	4.22	1	A
Aroclor 1221	ND		ug/kg	37.2	5.67	1	A
Aroclor 1232	ND		ug/kg	37.2	3.66	1	A
Aroclor 1242	ND		ug/kg	37.2	4.56	1	A
Aroclor 1248	ND		ug/kg	37.2	4.18	1	A
Aroclor 1254	ND		ug/kg	37.2	3.04	1	A
Aroclor 1260	ND		ug/kg	37.2	3.89	1	A
Aroclor 1262	ND		ug/kg	37.2	3.06	1	A
Aroclor 1268	ND		ug/kg	37.2	2.64	1	A
PCBs, Total	ND		ug/kg	37.2	2.64	1	A

Surrogate	% Recovery	Qualifier	Acceptance Criteria	Column
2,4,5,6-Tetrachloro-m-xylene	81		30-150	A
Decachlorobiphenyl	80		30-150	A
2,4,5,6-Tetrachloro-m-xylene	78		30-150	B
Decachlorobiphenyl	93		30-150	B

Project Name: 266-270 W. 96TH STREET
Project Number: 170432001

Lab Number: L1817937
Report Date: 05/23/18

SAMPLE RESULTS

Lab ID: L1817937-02
Client ID: SB-03_5-5.5
Sample Location: MANHATTAN, NY

Date Collected: 05/16/18 11:15
Date Received: 05/16/18
Field Prep: Not Specified

Sample Depth:

Matrix: Soil
Analytical Method: 1,8082A
Analytical Date: 05/21/18 13:04
Analyst: HT
Percent Solids: 87%

Extraction Method: EPA 3546
Extraction Date: 05/17/18 08:00
Cleanup Method: EPA 3665A
Cleanup Date: 05/17/18
Cleanup Method: EPA 3660B
Cleanup Date: 05/18/18

Parameter	Result	Qualifier	Units	RL	MDL	Dilution Factor	Column
Polychlorinated Biphenyls by GC - Westborough Lab							
Aroclor 1016	ND		ug/kg	36.8	4.17	1	A
Aroclor 1221	ND		ug/kg	36.8	5.59	1	A
Aroclor 1232	ND		ug/kg	36.8	3.62	1	A
Aroclor 1242	ND		ug/kg	36.8	4.50	1	A
Aroclor 1248	ND		ug/kg	36.8	4.12	1	A
Aroclor 1254	ND		ug/kg	36.8	3.00	1	A
Aroclor 1260	ND		ug/kg	36.8	3.84	1	A
Aroclor 1262	ND		ug/kg	36.8	3.02	1	A
Aroclor 1268	ND		ug/kg	36.8	2.60	1	A
PCBs, Total	ND		ug/kg	36.8	2.60	1	A

Surrogate	% Recovery	Qualifier	Acceptance Criteria	Column
2,4,5,6-Tetrachloro-m-xylene	72		30-150	A
Decachlorobiphenyl	68		30-150	A
2,4,5,6-Tetrachloro-m-xylene	70		30-150	B
Decachlorobiphenyl	77		30-150	B

Project Name: 266-270 W. 96TH STREET
Project Number: 170432001

Lab Number: L1817937
Report Date: 05/23/18

SAMPLE RESULTS

Lab ID: L1817937-03
 Client ID: SB-04_0-2
 Sample Location: MANHATTAN, NY

Date Collected: 05/16/18 10:00
 Date Received: 05/16/18
 Field Prep: Not Specified

Sample Depth:

Matrix: Soil
 Analytical Method: 1,8082A
 Analytical Date: 05/21/18 14:22
 Analyst: HT
 Percent Solids: 84%

Extraction Method: EPA 3546
 Extraction Date: 05/17/18 08:00
 Cleanup Method: EPA 3665A
 Cleanup Date: 05/17/18
 Cleanup Method: EPA 3660B
 Cleanup Date: 05/18/18

Parameter	Result	Qualifier	Units	RL	MDL	Dilution Factor	Column
Polychlorinated Biphenyls by GC - Westborough Lab							
Aroclor 1016	ND		ug/kg	38.1	4.32	1	A
Aroclor 1221	ND		ug/kg	38.1	5.80	1	A
Aroclor 1232	ND		ug/kg	38.1	3.75	1	A
Aroclor 1242	ND		ug/kg	38.1	4.66	1	A
Aroclor 1248	ND		ug/kg	38.1	4.28	1	A
Aroclor 1254	ND		ug/kg	38.1	3.11	1	A
Aroclor 1260	ND		ug/kg	38.1	3.98	1	A
Aroclor 1262	ND		ug/kg	38.1	3.13	1	A
Aroclor 1268	ND		ug/kg	38.1	2.70	1	A
PCBs, Total	ND		ug/kg	38.1	2.70	1	A

Surrogate	% Recovery	Qualifier	Acceptance Criteria	Column
2,4,5,6-Tetrachloro-m-xylene	79		30-150	A
Decachlorobiphenyl	72		30-150	A
2,4,5,6-Tetrachloro-m-xylene	68		30-150	B
Decachlorobiphenyl	77		30-150	B

Project Name: 266-270 W. 96TH STREET
Project Number: 170432001

Lab Number: L1817937
Report Date: 05/23/18

SAMPLE RESULTS

Lab ID: L1817937-04
Client ID: SB-07_0-2
Sample Location: MANHATTAN, NY

Date Collected: 05/16/18 10:25
Date Received: 05/16/18
Field Prep: Not Specified

Sample Depth:

Matrix: Soil
Analytical Method: 1,8082A
Analytical Date: 05/21/18 14:35
Analyst: HT
Percent Solids: 87%

Extraction Method: EPA 3546
Extraction Date: 05/17/18 08:00
Cleanup Method: EPA 3665A
Cleanup Date: 05/17/18
Cleanup Method: EPA 3660B
Cleanup Date: 05/18/18

Parameter	Result	Qualifier	Units	RL	MDL	Dilution Factor	Column
Polychlorinated Biphenyls by GC - Westborough Lab							
Aroclor 1016	ND		ug/kg	37.9	4.30	1	A
Aroclor 1221	ND		ug/kg	37.9	5.77	1	A
Aroclor 1232	ND		ug/kg	37.9	3.73	1	A
Aroclor 1242	ND		ug/kg	37.9	4.64	1	A
Aroclor 1248	ND		ug/kg	37.9	4.25	1	A
Aroclor 1254	ND		ug/kg	37.9	3.09	1	A
Aroclor 1260	ND		ug/kg	37.9	3.96	1	A
Aroclor 1262	ND		ug/kg	37.9	3.11	1	A
Aroclor 1268	ND		ug/kg	37.9	2.68	1	A
PCBs, Total	ND		ug/kg	37.9	2.68	1	A

Surrogate	% Recovery	Qualifier	Acceptance Criteria	Column
2,4,5,6-Tetrachloro-m-xylene	77		30-150	A
Decachlorobiphenyl	73		30-150	A
2,4,5,6-Tetrachloro-m-xylene	74		30-150	B
Decachlorobiphenyl	83		30-150	B

Project Name: 266-270 W. 96TH STREET
Project Number: 170432001

Lab Number: L1817937
Report Date: 05/23/18

SAMPLE RESULTS

Lab ID: L1817937-05
Client ID: SB-08_0-2
Sample Location: MANHATTAN, NY

Date Collected: 05/16/18 10:45
Date Received: 05/16/18
Field Prep: Not Specified

Sample Depth:

Matrix: Soil
Analytical Method: 1,8082A
Analytical Date: 05/21/18 14:48
Analyst: HT
Percent Solids: 88%

Extraction Method: EPA 3546
Extraction Date: 05/17/18 08:00
Cleanup Method: EPA 3665A
Cleanup Date: 05/17/18
Cleanup Method: EPA 3660B
Cleanup Date: 05/18/18

Parameter	Result	Qualifier	Units	RL	MDL	Dilution Factor	Column
Polychlorinated Biphenyls by GC - Westborough Lab							
Aroclor 1016	ND		ug/kg	36.7	4.16	1	A
Aroclor 1221	ND		ug/kg	36.7	5.58	1	A
Aroclor 1232	ND		ug/kg	36.7	3.61	1	A
Aroclor 1242	ND		ug/kg	36.7	4.49	1	A
Aroclor 1248	ND		ug/kg	36.7	4.11	1	A
Aroclor 1254	ND		ug/kg	36.7	2.99	1	A
Aroclor 1260	ND		ug/kg	36.7	3.83	1	A
Aroclor 1262	ND		ug/kg	36.7	3.01	1	A
Aroclor 1268	ND		ug/kg	36.7	2.60	1	A
PCBs, Total	ND		ug/kg	36.7	2.60	1	A

Surrogate	% Recovery	Qualifier	Acceptance Criteria	Column
2,4,5,6-Tetrachloro-m-xylene	75		30-150	A
Decachlorobiphenyl	73		30-150	A
2,4,5,6-Tetrachloro-m-xylene	72		30-150	B
Decachlorobiphenyl	80		30-150	B

Project Name: 266-270 W. 96TH STREET
Project Number: 170432001

Lab Number: L1817937
Report Date: 05/23/18

SAMPLE RESULTS

Lab ID: L1817937-06
Client ID: DUP01_051618
Sample Location: MANHATTAN, NY

Date Collected: 05/16/18 10:35
Date Received: 05/16/18
Field Prep: Not Specified

Sample Depth:

Matrix: Soil
Analytical Method: 1,8082A
Analytical Date: 05/21/18 15:01
Analyst: HT
Percent Solids: 86%

Extraction Method: EPA 3546
Extraction Date: 05/17/18 08:00
Cleanup Method: EPA 3665A
Cleanup Date: 05/17/18
Cleanup Method: EPA 3660B
Cleanup Date: 05/18/18

Parameter	Result	Qualifier	Units	RL	MDL	Dilution Factor	Column
Polychlorinated Biphenyls by GC - Westborough Lab							
Aroclor 1016	ND		ug/kg	38.5	4.36	1	A
Aroclor 1221	ND		ug/kg	38.5	5.86	1	A
Aroclor 1232	ND		ug/kg	38.5	3.79	1	A
Aroclor 1242	ND		ug/kg	38.5	4.71	1	A
Aroclor 1248	ND		ug/kg	38.5	4.32	1	A
Aroclor 1254	ND		ug/kg	38.5	3.14	1	A
Aroclor 1260	ND		ug/kg	38.5	4.02	1	A
Aroclor 1262	ND		ug/kg	38.5	3.16	1	A
Aroclor 1268	ND		ug/kg	38.5	2.72	1	A
PCBs, Total	ND		ug/kg	38.5	2.72	1	A

Surrogate	% Recovery	Qualifier	Acceptance Criteria	Column
2,4,5,6-Tetrachloro-m-xylene	74		30-150	A
Decachlorobiphenyl	72		30-150	A
2,4,5,6-Tetrachloro-m-xylene	75		30-150	B
Decachlorobiphenyl	84		30-150	B

Project Name: 266-270 W. 96TH STREET
Project Number: 170432001

Lab Number: L1817937
Report Date: 05/23/18

SAMPLE RESULTS

Lab ID: L1817937-07
Client ID: FIELD BLANK
Sample Location: MANHATTAN, NY

Date Collected: 05/16/18 15:00
Date Received: 05/16/18
Field Prep: None

Sample Depth:

Matrix: Water
Analytical Method: 1,8082A
Analytical Date: 05/21/18 15:21
Analyst: HT

Extraction Method: EPA 3510C
Extraction Date: 05/19/18 10:59
Cleanup Method: EPA 3665A
Cleanup Date: 05/19/18
Cleanup Method: EPA 3660B
Cleanup Date: 05/20/18

Parameter	Result	Qualifier	Units	RL	MDL	Dilution Factor	Column
Polychlorinated Biphenyls by GC - Westborough Lab							
Aroclor 1016	ND		ug/l	0.083	0.020	1	A
Aroclor 1221	ND		ug/l	0.083	0.032	1	A
Aroclor 1232	ND		ug/l	0.083	0.027	1	A
Aroclor 1242	ND		ug/l	0.083	0.030	1	A
Aroclor 1248	ND		ug/l	0.083	0.023	1	A
Aroclor 1254	ND		ug/l	0.083	0.035	1	A
Aroclor 1260	ND		ug/l	0.083	0.020	1	A
Aroclor 1262	ND		ug/l	0.083	0.017	1	A
Aroclor 1268	ND		ug/l	0.083	0.027	1	A
PCBs, Total	ND		ug/l	0.083	0.017	1	A

Surrogate	% Recovery	Qualifier	Acceptance Criteria	Column
2,4,5,6-Tetrachloro-m-xylene	85		30-150	A
Decachlorobiphenyl	80		30-150	A
2,4,5,6-Tetrachloro-m-xylene	84		30-150	B
Decachlorobiphenyl	86		30-150	B

Project Name: 266-270 W. 96TH STREET
Project Number: 170432001

Lab Number: L1817937
Report Date: 05/23/18

**Method Blank Analysis
Batch Quality Control**

Analytical Method: 1,8082A
Analytical Date: 05/18/18 09:24
Analyst: WR

Extraction Method: EPA 3546
Extraction Date: 05/17/18 08:00
Cleanup Method: EPA 3665A
Cleanup Date: 05/17/18
Cleanup Method: EPA 3660B
Cleanup Date: 05/18/18

Parameter	Result	Qualifier	Units	RL	MDL	Column
Polychlorinated Biphenyls by GC - Westborough Lab for sample(s): 01-06 Batch: WG1116687-1						
Aroclor 1016	ND		ug/kg	31.6	3.58	A
Aroclor 1221	ND		ug/kg	31.6	4.81	A
Aroclor 1232	ND		ug/kg	31.6	3.11	A
Aroclor 1242	ND		ug/kg	31.6	3.87	A
Aroclor 1248	ND		ug/kg	31.6	3.55	A
Aroclor 1254	ND		ug/kg	31.6	2.58	A
Aroclor 1260	ND		ug/kg	31.6	3.30	A
Aroclor 1262	ND		ug/kg	31.6	2.60	A
Aroclor 1268	ND		ug/kg	31.6	2.24	A
PCBs, Total	ND		ug/kg	31.6	2.24	A

Surrogate	%Recovery	Qualifier	Acceptance Criteria	Column
2,4,5,6-Tetrachloro-m-xylene	83		30-150	A
Decachlorobiphenyl	63		30-150	A
2,4,5,6-Tetrachloro-m-xylene	86		30-150	B
Decachlorobiphenyl	68		30-150	B

Project Name: 266-270 W. 96TH STREET
Project Number: 170432001

Lab Number: L1817937
Report Date: 05/23/18

**Method Blank Analysis
Batch Quality Control**

Analytical Method: 1,8082A
Analytical Date: 05/21/18 14:13
Analyst: HT

Extraction Method: EPA 3510C
Extraction Date: 05/19/18 10:59
Cleanup Method: EPA 3665A
Cleanup Date: 05/19/18
Cleanup Method: EPA 3660B
Cleanup Date: 05/20/18

Parameter	Result	Qualifier	Units	RL	MDL	Column
Polychlorinated Biphenyls by GC - Westborough Lab for sample(s): 07 Batch: WG1117571-1						
Aroclor 1016	ND		ug/l	0.083	0.020	A
Aroclor 1221	ND		ug/l	0.083	0.032	A
Aroclor 1232	ND		ug/l	0.083	0.027	A
Aroclor 1242	ND		ug/l	0.083	0.030	A
Aroclor 1248	ND		ug/l	0.083	0.023	A
Aroclor 1254	ND		ug/l	0.083	0.035	A
Aroclor 1260	ND		ug/l	0.083	0.020	A
Aroclor 1262	ND		ug/l	0.083	0.017	A
Aroclor 1268	ND		ug/l	0.083	0.027	A
PCBs, Total	ND		ug/l	0.083	0.017	A

Surrogate	%Recovery	Qualifier	Acceptance Criteria	Column
2,4,5,6-Tetrachloro-m-xylene	74		30-150	A
Decachlorobiphenyl	64		30-150	A
2,4,5,6-Tetrachloro-m-xylene	75		30-150	B
Decachlorobiphenyl	74		30-150	B

Lab Control Sample Analysis

Batch Quality Control

Project Name: 266-270 W. 96TH STREET

Project Number: 170432001

Lab Number: L1817937

Report Date: 05/23/18

Parameter	LCS %Recovery	Qual	LCSD %Recovery	Qual	%Recovery Limits	RPD	Qual	RPD Limits	Column
Polychlorinated Biphenyls by GC - Westborough Lab Associated sample(s): 01-06 Batch: WG1116687-2 WG1116687-3									
Aroclor 1016	68		96		40-140	34		50	A
Aroclor 1260	62		89		40-140	36		50	A

Surrogate	LCS %Recovery	Qual	LCSD %Recovery	Qual	Acceptance Criteria	Column
2,4,5,6-Tetrachloro-m-xylene	58		80		30-150	A
Decachlorobiphenyl	43		61		30-150	A
2,4,5,6-Tetrachloro-m-xylene	58		81		30-150	B
Decachlorobiphenyl	48		69		30-150	B

Lab Control Sample Analysis Batch Quality Control

Project Name: 266-270 W. 96TH STREET
Project Number: 170432001

Lab Number: L1817937
Report Date: 05/23/18

Parameter	LCS %Recovery	Qual	LCSD %Recovery	Qual	%Recovery Limits	RPD	Qual	RPD Limits	Column
Polychlorinated Biphenyls by GC - Westborough Lab Associated sample(s): 07 Batch: WG1117571-2 WG1117571-3									
Aroclor 1016	81		78		40-140	4		50	A
Aroclor 1260	74		74		40-140	0		50	A

Surrogate	LCS %Recovery	Qual	LCSD %Recovery	Qual	Acceptance Criteria	Column
2,4,5,6-Tetrachloro-m-xylene	83		80		30-150	A
Decachlorobiphenyl	75		76		30-150	A
2,4,5,6-Tetrachloro-m-xylene	81		78		30-150	B
Decachlorobiphenyl	84		83		30-150	B

PESTICIDES

Project Name: 266-270 W. 96TH STREET
Project Number: 170432001

Lab Number: L1817937
Report Date: 05/23/18

SAMPLE RESULTS

Lab ID: L1817937-01
Client ID: SB-03_0-2
Sample Location: MANHATTAN, NY

Date Collected: 05/16/18 11:00
Date Received: 05/16/18
Field Prep: Not Specified

Sample Depth:

Matrix: Soil
Analytical Method: 1,8081B
Analytical Date: 05/21/18 02:34
Analyst: JW
Percent Solids: 88%

Extraction Method: EPA 3546
Extraction Date: 05/17/18 09:50
Cleanup Method: EPA 3620B
Cleanup Date: 05/18/18

Parameter	Result	Qualifier	Units	RL	MDL	Dilution Factor	Column
Organochlorine Pesticides by GC - Westborough Lab							
Delta-BHC	ND		ug/kg	1.77	0.347	1	A
Lindane	ND		ug/kg	0.739	0.330	1	A
Alpha-BHC	ND		ug/kg	0.739	0.210	1	A
Beta-BHC	ND		ug/kg	1.77	0.672	1	A
Heptachlor	ND		ug/kg	0.887	0.398	1	A
Aldrin	ND		ug/kg	1.77	0.624	1	A
Heptachlor epoxide	ND		ug/kg	3.32	0.997	1	A
Endrin	ND		ug/kg	0.739	0.303	1	A
Endrin aldehyde	ND		ug/kg	2.22	0.776	1	A
Endrin ketone	ND		ug/kg	1.77	0.457	1	A
Dieldrin	ND		ug/kg	1.11	0.554	1	A
4,4'-DDE	ND		ug/kg	1.77	0.410	1	A
4,4'-DDD	ND		ug/kg	1.77	0.632	1	A
4,4'-DDT	ND		ug/kg	3.32	1.43	1	A
Endosulfan I	ND		ug/kg	1.77	0.419	1	A
Endosulfan II	ND		ug/kg	1.77	0.592	1	A
Endosulfan sulfate	ND		ug/kg	0.739	0.352	1	A
Methoxychlor	ND		ug/kg	3.32	1.03	1	A
Toxaphene	ND		ug/kg	33.2	9.31	1	A
cis-Chlordane	ND		ug/kg	2.22	0.618	1	A
trans-Chlordane	ND		ug/kg	2.22	0.585	1	A
Chlordane	ND		ug/kg	14.4	5.87	1	A

Project Name: 266-270 W. 96TH STREET
Project Number: 170432001

Lab Number: L1817937
Report Date: 05/23/18

SAMPLE RESULTS

Lab ID: L1817937-01
 Client ID: SB-03_0-2
 Sample Location: MANHATTAN, NY

Date Collected: 05/16/18 11:00
 Date Received: 05/16/18
 Field Prep: Not Specified

Sample Depth:

Parameter	Result	Qualifier	Units	RL	MDL	Dilution Factor	Column
Organochlorine Pesticides by GC - Westborough Lab							

Surrogate	% Recovery	Qualifier	Acceptance Criteria	Column
2,4,5,6-Tetrachloro-m-xylene	65		30-150	B
Decachlorobiphenyl	100		30-150	B
2,4,5,6-Tetrachloro-m-xylene	81		30-150	A
Decachlorobiphenyl	74		30-150	A

Project Name: 266-270 W. 96TH STREET
Project Number: 170432001

Lab Number: L1817937
Report Date: 05/23/18

SAMPLE RESULTS

Lab ID: L1817937-02 D
 Client ID: SB-03_5-5.5
 Sample Location: MANHATTAN, NY

Date Collected: 05/16/18 11:15
 Date Received: 05/16/18
 Field Prep: Not Specified

Sample Depth:

Matrix: Soil
 Analytical Method: 1,8081B
 Analytical Date: 05/22/18 15:08
 Analyst: JW
 Percent Solids: 87%

Extraction Method: EPA 3546
 Extraction Date: 05/17/18 09:50
 Cleanup Method: EPA 3620B
 Cleanup Date: 05/18/18

Parameter	Result	Qualifier	Units	RL	MDL	Dilution Factor	Column
Organochlorine Pesticides by GC - Westborough Lab							
Delta-BHC	ND		ug/kg	8.97	1.76	5	A
Lindane	ND		ug/kg	3.74	1.67	5	A
Alpha-BHC	ND		ug/kg	3.74	1.06	5	A
Beta-BHC	ND		ug/kg	8.97	3.40	5	A
Heptachlor	ND		ug/kg	4.48	2.01	5	A
Aldrin	ND		ug/kg	8.97	3.16	5	A
Heptachlor epoxide	ND		ug/kg	16.8	5.05	5	A
Endrin	ND		ug/kg	3.74	1.53	5	A
Endrin aldehyde	ND		ug/kg	11.2	3.92	5	A
Endrin ketone	ND		ug/kg	8.97	2.31	5	A
Dieldrin	ND		ug/kg	5.61	2.80	5	A
4,4'-DDE	ND		ug/kg	8.97	2.07	5	A
4,4'-DDD	ND		ug/kg	8.97	3.20	5	A
4,4'-DDT	ND		ug/kg	16.8	7.21	5	A
Endosulfan I	ND		ug/kg	8.97	2.12	5	A
Endosulfan II	ND		ug/kg	8.97	3.00	5	A
Endosulfan sulfate	ND		ug/kg	3.74	1.78	5	A
Methoxychlor	ND		ug/kg	16.8	5.23	5	A
Toxaphene	ND		ug/kg	168	47.1	5	A
cis-Chlordane	ND		ug/kg	11.2	3.12	5	A
trans-Chlordane	ND		ug/kg	11.2	2.96	5	A
Chlordane	ND		ug/kg	72.9	29.7	5	A

Project Name: 266-270 W. 96TH STREET
Project Number: 170432001

Lab Number: L1817937
Report Date: 05/23/18

SAMPLE RESULTS

Lab ID: L1817937-02 D
 Client ID: SB-03_5-5.5
 Sample Location: MANHATTAN, NY

Date Collected: 05/16/18 11:15
 Date Received: 05/16/18
 Field Prep: Not Specified

Sample Depth:

Parameter	Result	Qualifier	Units	RL	MDL	Dilution Factor	Column
Organochlorine Pesticides by GC - Westborough Lab							

Surrogate	% Recovery	Qualifier	Acceptance Criteria	Column
2,4,5,6-Tetrachloro-m-xylene	46		30-150	B
Decachlorobiphenyl	51		30-150	B
2,4,5,6-Tetrachloro-m-xylene	78		30-150	A
Decachlorobiphenyl	30		30-150	A

Project Name: 266-270 W. 96TH STREET
Project Number: 170432001

Lab Number: L1817937
Report Date: 05/23/18

SAMPLE RESULTS

Lab ID: L1817937-03
Client ID: SB-04_0-2
Sample Location: MANHATTAN, NY

Date Collected: 05/16/18 10:00
Date Received: 05/16/18
Field Prep: Not Specified

Sample Depth:

Matrix: Soil
Analytical Method: 1,8081B
Analytical Date: 05/21/18 02:59
Analyst: JW
Percent Solids: 84%

Extraction Method: EPA 3546
Extraction Date: 05/17/18 09:50
Cleanup Method: EPA 3620B
Cleanup Date: 05/18/18

Parameter	Result	Qualifier	Units	RL	MDL	Dilution Factor	Column
Organochlorine Pesticides by GC - Westborough Lab							
Delta-BHC	ND		ug/kg	1.84	0.361	1	A
Lindane	ND		ug/kg	0.768	0.343	1	A
Alpha-BHC	ND		ug/kg	0.768	0.218	1	A
Beta-BHC	ND		ug/kg	1.84	0.698	1	A
Heptachlor	ND		ug/kg	0.921	0.413	1	A
Aldrin	ND		ug/kg	1.84	0.648	1	A
Heptachlor epoxide	ND		ug/kg	3.45	1.04	1	A
Endrin	ND		ug/kg	0.768	0.315	1	A
Endrin aldehyde	ND		ug/kg	2.30	0.806	1	A
Endrin ketone	ND		ug/kg	1.84	0.474	1	A
Dieldrin	ND		ug/kg	1.15	0.576	1	A
4,4'-DDE	ND		ug/kg	1.84	0.426	1	A
4,4'-DDD	ND		ug/kg	1.84	0.657	1	A
4,4'-DDT	ND		ug/kg	3.45	1.48	1	A
Endosulfan I	ND		ug/kg	1.84	0.435	1	A
Endosulfan II	ND		ug/kg	1.84	0.616	1	A
Endosulfan sulfate	ND		ug/kg	0.768	0.365	1	A
Methoxychlor	ND		ug/kg	3.45	1.07	1	A
Toxaphene	ND		ug/kg	34.5	9.67	1	A
cis-Chlordane	ND		ug/kg	2.30	0.642	1	A
trans-Chlordane	ND		ug/kg	2.30	0.608	1	A
Chlordane	ND		ug/kg	15.0	6.10	1	A

Project Name: 266-270 W. 96TH STREET
Project Number: 170432001

Lab Number: L1817937
Report Date: 05/23/18

SAMPLE RESULTS

Lab ID: L1817937-03
 Client ID: SB-04_0-2
 Sample Location: MANHATTAN, NY

Date Collected: 05/16/18 10:00
 Date Received: 05/16/18
 Field Prep: Not Specified

Sample Depth:

Parameter	Result	Qualifier	Units	RL	MDL	Dilution Factor	Column
Organochlorine Pesticides by GC - Westborough Lab							

Surrogate	% Recovery	Qualifier	Acceptance Criteria	Column
2,4,5,6-Tetrachloro-m-xylene	76		30-150	B
Decachlorobiphenyl	112		30-150	B
2,4,5,6-Tetrachloro-m-xylene	82		30-150	A
Decachlorobiphenyl	69		30-150	A

Project Name: 266-270 W. 96TH STREET
Project Number: 170432001

Lab Number: L1817937
Report Date: 05/23/18

SAMPLE RESULTS

Lab ID: L1817937-04
Client ID: SB-07_0-2
Sample Location: MANHATTAN, NY

Date Collected: 05/16/18 10:25
Date Received: 05/16/18
Field Prep: Not Specified

Sample Depth:

Matrix: Soil
Analytical Method: 1,8081B
Analytical Date: 05/21/18 03:11
Analyst: JW
Percent Solids: 87%

Extraction Method: EPA 3546
Extraction Date: 05/17/18 09:50
Cleanup Method: EPA 3620B
Cleanup Date: 05/18/18

Parameter	Result	Qualifier	Units	RL	MDL	Dilution Factor	Column
Organochlorine Pesticides by GC - Westborough Lab							
Delta-BHC	ND		ug/kg	1.84	0.360	1	A
Lindane	ND		ug/kg	0.766	0.342	1	A
Alpha-BHC	ND		ug/kg	0.766	0.218	1	A
Beta-BHC	ND		ug/kg	1.84	0.697	1	A
Heptachlor	ND		ug/kg	0.919	0.412	1	A
Aldrin	ND		ug/kg	1.84	0.647	1	A
Heptachlor epoxide	ND		ug/kg	3.45	1.03	1	A
Endrin	ND		ug/kg	0.766	0.314	1	A
Endrin aldehyde	ND		ug/kg	2.30	0.804	1	A
Endrin ketone	ND		ug/kg	1.84	0.474	1	A
Dieldrin	ND		ug/kg	1.15	0.575	1	A
4,4'-DDE	ND		ug/kg	1.84	0.425	1	A
4,4'-DDD	ND		ug/kg	1.84	0.656	1	A
4,4'-DDT	ND		ug/kg	3.45	1.48	1	A
Endosulfan I	ND		ug/kg	1.84	0.434	1	A
Endosulfan II	6.35	P	ug/kg	1.84	0.614	1	B
Endosulfan sulfate	ND		ug/kg	0.766	0.365	1	A
Methoxychlor	ND		ug/kg	3.45	1.07	1	A
Toxaphene	ND		ug/kg	34.5	9.65	1	A
cis-Chlordane	ND		ug/kg	2.30	0.640	1	A
trans-Chlordane	ND		ug/kg	2.30	0.607	1	A
Chlordane	ND		ug/kg	14.9	6.09	1	A

Project Name: 266-270 W. 96TH STREET
Project Number: 170432001

Lab Number: L1817937
Report Date: 05/23/18

SAMPLE RESULTS

Lab ID: L1817937-04
 Client ID: SB-07_0-2
 Sample Location: MANHATTAN, NY

Date Collected: 05/16/18 10:25
 Date Received: 05/16/18
 Field Prep: Not Specified

Sample Depth:

Parameter	Result	Qualifier	Units	RL	MDL	Dilution Factor	Column
Organochlorine Pesticides by GC - Westborough Lab							

Surrogate	% Recovery	Qualifier	Acceptance Criteria	Column
2,4,5,6-Tetrachloro-m-xylene	63		30-150	B
Decachlorobiphenyl	64		30-150	B
2,4,5,6-Tetrachloro-m-xylene	77		30-150	A
Decachlorobiphenyl	83		30-150	A

Project Name: 266-270 W. 96TH STREET
Project Number: 170432001

Lab Number: L1817937
Report Date: 05/23/18

SAMPLE RESULTS

Lab ID: L1817937-05
Client ID: SB-08_0-2
Sample Location: MANHATTAN, NY

Date Collected: 05/16/18 10:45
Date Received: 05/16/18
Field Prep: Not Specified

Sample Depth:

Matrix: Soil
Analytical Method: 1,8081B
Analytical Date: 05/21/18 03:24
Analyst: JW
Percent Solids: 88%

Extraction Method: EPA 3546
Extraction Date: 05/17/18 09:50
Cleanup Method: EPA 3620B
Cleanup Date: 05/18/18

Parameter	Result	Qualifier	Units	RL	MDL	Dilution Factor	Column
Organochlorine Pesticides by GC - Westborough Lab							
Delta-BHC	ND		ug/kg	1.76	0.345	1	A
Lindane	ND		ug/kg	0.735	0.328	1	A
Alpha-BHC	ND		ug/kg	0.735	0.209	1	A
Beta-BHC	ND		ug/kg	1.76	0.669	1	A
Heptachlor	ND		ug/kg	0.882	0.395	1	A
Aldrin	ND		ug/kg	1.76	0.621	1	A
Heptachlor epoxide	ND		ug/kg	3.31	0.992	1	A
Endrin	ND		ug/kg	0.735	0.301	1	A
Endrin aldehyde	ND		ug/kg	2.20	0.772	1	A
Endrin ketone	ND		ug/kg	1.76	0.454	1	A
Dieldrin	ND		ug/kg	1.10	0.551	1	A
4,4'-DDE	ND		ug/kg	1.76	0.408	1	A
4,4'-DDD	ND		ug/kg	1.76	0.629	1	A
4,4'-DDT	ND		ug/kg	3.31	1.42	1	A
Endosulfan I	ND		ug/kg	1.76	0.417	1	A
Endosulfan II	2.40		ug/kg	1.76	0.589	1	B
Endosulfan sulfate	ND		ug/kg	0.735	0.350	1	A
Methoxychlor	ND		ug/kg	3.31	1.03	1	A
Toxaphene	ND		ug/kg	33.1	9.26	1	A
cis-Chlordane	ND		ug/kg	2.20	0.614	1	A
trans-Chlordane	ND		ug/kg	2.20	0.582	1	A
Chlordane	ND		ug/kg	14.3	5.84	1	A

Project Name: 266-270 W. 96TH STREET
Project Number: 170432001

Lab Number: L1817937
Report Date: 05/23/18

SAMPLE RESULTS

Lab ID: L1817937-05
 Client ID: SB-08_0-2
 Sample Location: MANHATTAN, NY

Date Collected: 05/16/18 10:45
 Date Received: 05/16/18
 Field Prep: Not Specified

Sample Depth:

Parameter	Result	Qualifier	Units	RL	MDL	Dilution Factor	Column
Organochlorine Pesticides by GC - Westborough Lab							

Surrogate	% Recovery	Qualifier	Acceptance Criteria	Column
2,4,5,6-Tetrachloro-m-xylene	60		30-150	B
Decachlorobiphenyl	83		30-150	B
2,4,5,6-Tetrachloro-m-xylene	70		30-150	A
Decachlorobiphenyl	87		30-150	A

Project Name: 266-270 W. 96TH STREET
Project Number: 170432001

Lab Number: L1817937
Report Date: 05/23/18

SAMPLE RESULTS

Lab ID: L1817937-06
 Client ID: DUP01_051618
 Sample Location: MANHATTAN, NY

Date Collected: 05/16/18 10:35
 Date Received: 05/16/18
 Field Prep: Not Specified

Sample Depth:

Matrix: Soil
 Analytical Method: 1,8081B
 Analytical Date: 05/21/18 03:36
 Analyst: JW
 Percent Solids: 86%

Extraction Method: EPA 3546
 Extraction Date: 05/17/18 09:50
 Cleanup Method: EPA 3620B
 Cleanup Date: 05/18/18

Parameter	Result	Qualifier	Units	RL	MDL	Dilution Factor	Column
Organochlorine Pesticides by GC - Westborough Lab							
Delta-BHC	ND		ug/kg	1.85	0.362	1	A
Lindane	ND		ug/kg	0.770	0.344	1	A
Alpha-BHC	ND		ug/kg	0.770	0.218	1	A
Beta-BHC	ND		ug/kg	1.85	0.700	1	A
Heptachlor	ND		ug/kg	0.923	0.414	1	A
Aldrin	ND		ug/kg	1.85	0.650	1	A
Heptachlor epoxide	ND		ug/kg	3.46	1.04	1	A
Endrin	ND		ug/kg	0.770	0.316	1	A
Endrin aldehyde	ND		ug/kg	2.31	0.808	1	A
Endrin ketone	ND		ug/kg	1.85	0.476	1	A
Dieldrin	ND		ug/kg	1.15	0.577	1	A
4,4'-DDE	ND		ug/kg	1.85	0.427	1	A
4,4'-DDD	ND		ug/kg	1.85	0.659	1	A
4,4'-DDT	ND		ug/kg	3.46	1.48	1	A
Endosulfan I	ND		ug/kg	1.85	0.436	1	A
Endosulfan II	1.13	J	ug/kg	1.85	0.617	1	B
Endosulfan sulfate	ND		ug/kg	0.770	0.366	1	A
Methoxychlor	ND		ug/kg	3.46	1.08	1	A
Toxaphene	ND		ug/kg	34.6	9.70	1	A
cis-Chlordane	ND		ug/kg	2.31	0.643	1	A
trans-Chlordane	ND		ug/kg	2.31	0.610	1	A
Chlordane	ND		ug/kg	15.0	6.12	1	A

Project Name: 266-270 W. 96TH STREET
Project Number: 170432001

Lab Number: L1817937
Report Date: 05/23/18

SAMPLE RESULTS

Lab ID: L1817937-06
 Client ID: DUP01_051618
 Sample Location: MANHATTAN, NY

Date Collected: 05/16/18 10:35
 Date Received: 05/16/18
 Field Prep: Not Specified

Sample Depth:

Parameter	Result	Qualifier	Units	RL	MDL	Dilution Factor	Column
Organochlorine Pesticides by GC - Westborough Lab							

Surrogate	% Recovery	Qualifier	Acceptance Criteria	Column
2,4,5,6-Tetrachloro-m-xylene	59		30-150	B
Decachlorobiphenyl	92		30-150	B
2,4,5,6-Tetrachloro-m-xylene	71		30-150	A
Decachlorobiphenyl	70		30-150	A

Project Name: 266-270 W. 96TH STREET
Project Number: 170432001

Lab Number: L1817937
Report Date: 05/23/18

SAMPLE RESULTS

Lab ID: L1817937-07
Client ID: FIELD BLANK
Sample Location: MANHATTAN, NY

Date Collected: 05/16/18 15:00
Date Received: 05/16/18
Field Prep: None

Sample Depth:

Matrix: Water
Analytical Method: 1,8081B
Analytical Date: 05/21/18 01:19
Analyst: JW

Extraction Method: EPA 3510C
Extraction Date: 05/18/18 10:04

Parameter	Result	Qualifier	Units	RL	MDL	Dilution Factor	Column
Organochlorine Pesticides by GC - Westborough Lab							
Delta-BHC	ND		ug/l	0.014	0.003	1	A
Lindane	ND		ug/l	0.014	0.003	1	A
Alpha-BHC	ND		ug/l	0.014	0.003	1	A
Beta-BHC	ND		ug/l	0.014	0.004	1	A
Heptachlor	ND		ug/l	0.014	0.002	1	A
Aldrin	ND		ug/l	0.014	0.002	1	A
Heptachlor epoxide	ND		ug/l	0.014	0.003	1	A
Endrin	ND		ug/l	0.029	0.003	1	A
Endrin aldehyde	ND		ug/l	0.029	0.006	1	A
Endrin ketone	ND		ug/l	0.029	0.003	1	A
Dieldrin	ND		ug/l	0.029	0.003	1	A
4,4'-DDE	ND		ug/l	0.029	0.003	1	A
4,4'-DDD	ND		ug/l	0.029	0.003	1	A
4,4'-DDT	ND		ug/l	0.029	0.003	1	A
Endosulfan I	ND		ug/l	0.014	0.002	1	A
Endosulfan II	ND		ug/l	0.029	0.004	1	A
Endosulfan sulfate	ND		ug/l	0.029	0.003	1	A
Methoxychlor	ND		ug/l	0.143	0.005	1	A
Toxaphene	ND		ug/l	0.143	0.045	1	A
cis-Chlordane	ND		ug/l	0.014	0.005	1	A
trans-Chlordane	ND		ug/l	0.014	0.004	1	A
Chlordane	ND		ug/l	0.143	0.033	1	A

Project Name: 266-270 W. 96TH STREET
Project Number: 170432001

Lab Number: L1817937
Report Date: 05/23/18

SAMPLE RESULTS

Lab ID: L1817937-07
 Client ID: FIELD BLANK
 Sample Location: MANHATTAN, NY

Date Collected: 05/16/18 15:00
 Date Received: 05/16/18
 Field Prep: None

Sample Depth:

Parameter	Result	Qualifier	Units	RL	MDL	Dilution Factor	Column
Organochlorine Pesticides by GC - Westborough Lab							

Surrogate	% Recovery	Qualifier	Acceptance Criteria	Column
2,4,5,6-Tetrachloro-m-xylene	68		30-150	A
Decachlorobiphenyl	64		30-150	A
2,4,5,6-Tetrachloro-m-xylene	57		30-150	B
Decachlorobiphenyl	60		30-150	B

Project Name: 266-270 W. 96TH STREET
Project Number: 170432001

Lab Number: L1817937
Report Date: 05/23/18

Method Blank Analysis
Batch Quality Control

Analytical Method: 1,8081B
Analytical Date: 05/19/18 02:21
Analyst: JW

Extraction Method: EPA 3546
Extraction Date: 05/17/18 09:50
Cleanup Method: EPA 3620B
Cleanup Date: 05/18/18

Parameter	Result	Qualifier	Units	RL	MDL	Column
Organochlorine Pesticides by GC - Westborough Lab for sample(s): 01-06 Batch: WG1116754-1						
Delta-BHC	ND		ug/kg	1.54	0.302	A
Lindane	ND		ug/kg	0.643	0.287	A
Alpha-BHC	ND		ug/kg	0.643	0.183	A
Beta-BHC	ND		ug/kg	1.54	0.585	A
Heptachlor	ND		ug/kg	0.772	0.346	A
Aldrin	ND		ug/kg	1.54	0.543	A
Heptachlor epoxide	ND		ug/kg	2.89	0.868	A
Endrin	ND		ug/kg	0.643	0.264	A
Endrin aldehyde	ND		ug/kg	1.93	0.675	A
Endrin ketone	ND		ug/kg	1.54	0.397	A
Dieldrin	ND		ug/kg	0.965	0.482	A
4,4'-DDE	ND		ug/kg	1.54	0.357	A
4,4'-DDD	ND		ug/kg	1.54	0.550	A
4,4'-DDT	ND		ug/kg	2.89	1.24	A
Endosulfan I	ND		ug/kg	1.54	0.365	A
Endosulfan II	ND		ug/kg	1.54	0.516	A
Endosulfan sulfate	ND		ug/kg	0.643	0.306	A
Methoxychlor	ND		ug/kg	2.89	0.900	A
Toxaphene	ND		ug/kg	28.9	8.10	A
cis-Chlordane	ND		ug/kg	1.93	0.538	A
trans-Chlordane	ND		ug/kg	1.93	0.509	A
Chlordane	ND		ug/kg	12.5	5.11	A

Project Name: 266-270 W. 96TH STREET
Project Number: 170432001

Lab Number: L1817937
Report Date: 05/23/18

Method Blank Analysis
Batch Quality Control

Analytical Method: 1,8081B
Analytical Date: 05/19/18 02:21
Analyst: JW

Extraction Method: EPA 3546
Extraction Date: 05/17/18 09:50
Cleanup Method: EPA 3620B
Cleanup Date: 05/18/18

Parameter	Result	Qualifier	Units	RL	MDL	Column
Organochlorine Pesticides by GC - Westborough Lab for sample(s): 01-06 Batch: WG1116754-1						

Surrogate	%Recovery	Qualifier	Acceptance	
			Criteria	Column
2,4,5,6-Tetrachloro-m-xylene	77		30-150	B
Decachlorobiphenyl	94		30-150	B
2,4,5,6-Tetrachloro-m-xylene	71		30-150	A
Decachlorobiphenyl	76		30-150	A

Project Name: 266-270 W. 96TH STREET
Project Number: 170432001

Lab Number: L1817937
Report Date: 05/23/18

Method Blank Analysis
Batch Quality Control

Analytical Method: 1,8081B
Analytical Date: 05/18/18 22:06
Analyst: JW

Extraction Method: EPA 3510C
Extraction Date: 05/18/18 06:05

Parameter	Result	Qualifier	Units	RL	MDL	Column
Organochlorine Pesticides by GC - Westborough Lab for sample(s): 07 Batch: WG1117205-1						
Delta-BHC	ND		ug/l	0.014	0.003	A
Lindane	ND		ug/l	0.014	0.003	A
Alpha-BHC	ND		ug/l	0.014	0.003	A
Beta-BHC	ND		ug/l	0.014	0.004	A
Heptachlor	ND		ug/l	0.014	0.002	A
Aldrin	ND		ug/l	0.014	0.002	A
Heptachlor epoxide	ND		ug/l	0.014	0.003	A
Endrin	ND		ug/l	0.029	0.003	A
Endrin aldehyde	ND		ug/l	0.029	0.006	A
Endrin ketone	ND		ug/l	0.029	0.003	A
Dieldrin	ND		ug/l	0.029	0.003	A
4,4'-DDE	ND		ug/l	0.029	0.003	A
4,4'-DDD	ND		ug/l	0.029	0.003	A
4,4'-DDT	ND		ug/l	0.029	0.003	A
Endosulfan I	ND		ug/l	0.014	0.002	A
Endosulfan II	ND		ug/l	0.029	0.004	A
Endosulfan sulfate	ND		ug/l	0.029	0.003	A
Methoxychlor	ND		ug/l	0.143	0.005	A
Toxaphene	ND		ug/l	0.143	0.045	A
cis-Chlordane	ND		ug/l	0.014	0.005	A
trans-Chlordane	ND		ug/l	0.014	0.004	A
Chlordane	ND		ug/l	0.143	0.033	A

Project Name: 266-270 W. 96TH STREET
Project Number: 170432001

Lab Number: L1817937
Report Date: 05/23/18

**Method Blank Analysis
 Batch Quality Control**

Analytical Method: 1,8081B
 Analytical Date: 05/18/18 22:06
 Analyst: JW

Extraction Method: EPA 3510C
 Extraction Date: 05/18/18 06:05

Parameter	Result	Qualifier	Units	RL	MDL	Column
Organochlorine Pesticides by GC - Westborough Lab for sample(s): 07 Batch: WG1117205-1						

Surrogate	%Recovery	Qualifier	Acceptance	
			Criteria	Column
2,4,5,6-Tetrachloro-m-xylene	82		30-150	A
Decachlorobiphenyl	103		30-150	A
2,4,5,6-Tetrachloro-m-xylene	61		30-150	B
Decachlorobiphenyl	92		30-150	B

Lab Control Sample Analysis

Batch Quality Control

Project Name: 266-270 W. 96TH STREET

Lab Number: L1817937

Project Number: 170432001

Report Date: 05/23/18

Parameter	LCS %Recovery	Qual	LCSD %Recovery	Qual	%Recovery Limits	RPD	Qual	RPD Limits	Column
Organochlorine Pesticides by GC - Westborough Lab Associated sample(s): 01-06 Batch: WG1116754-2 WG1116754-3									
Delta-BHC	102		112		30-150	9		30	A
Lindane	90		98		30-150	9		30	A
Alpha-BHC	96		105		30-150	9		30	A
Beta-BHC	88		94		30-150	7		30	A
Heptachlor	97		106		30-150	9		30	A
Aldrin	96		106		30-150	10		30	A
Heptachlor epoxide	92		101		30-150	9		30	A
Endrin	104		118		30-150	13		30	A
Endrin aldehyde	90		101		30-150	12		30	A
Endrin ketone	98		108		30-150	10		30	A
Dieldrin	106		119		30-150	12		30	A
4,4'-DDE	100		111		30-150	10		30	A
4,4'-DDD	102		113		30-150	10		30	A
4,4'-DDT	102		114		30-150	11		30	A
Endosulfan I	93		103		30-150	10		30	A
Endosulfan II	95		106		30-150	11		30	A
Endosulfan sulfate	100		115		30-150	14		30	A
Methoxychlor	92		99		30-150	7		30	A
cis-Chlordane	88		97		30-150	10		30	A
trans-Chlordane	72		87		30-150	19		30	A

Lab Control Sample Analysis Batch Quality Control

Project Name: 266-270 W. 96TH STREET
Project Number: 170432001

Lab Number: L1817937
Report Date: 05/23/18

Parameter	<i>LCS</i> %Recovery	<i>Qual</i>	<i>LCSD</i> %Recovery	<i>Qual</i>	<i>%Recovery</i> Limits	<i>RPD</i>	<i>Qual</i>	<i>RPD</i> Limits
-----------	-------------------------	-------------	--------------------------	-------------	----------------------------	------------	-------------	----------------------

Organochlorine Pesticides by GC - Westborough Lab Associated sample(s): 01-06 Batch: WG1116754-2 WG1116754-3

<i>Surrogate</i>	<i>LCS</i> %Recovery	<i>Qual</i>	<i>LCSD</i> %Recovery	<i>Qual</i>	<i>Acceptance</i> Criteria	<i>Column</i>
2,4,5,6-Tetrachloro-m-xylene	82		87		30-150	B
Decachlorobiphenyl	92		102		30-150	B
2,4,5,6-Tetrachloro-m-xylene	75		82		30-150	A
Decachlorobiphenyl	81		94		30-150	A

Lab Control Sample Analysis

Batch Quality Control

Project Name: 266-270 W. 96TH STREET

Project Number: 170432001

Lab Number: L1817937

Report Date: 05/23/18

Parameter	LCS %Recovery	Qual	LCSD %Recovery	Qual	%Recovery Limits	RPD	Qual	RPD Limits	Column
Organochlorine Pesticides by GC - Westborough Lab Associated sample(s): 07 Batch: WG1117205-2 WG1117205-3									
Delta-BHC	89		101		30-150	13		20	A
Lindane	84		95		30-150	12		20	A
Alpha-BHC	83		94		30-150	13		20	A
Beta-BHC	90		105		30-150	15		20	A
Heptachlor	82		92		30-150	11		20	A
Aldrin	85		93		30-150	9		20	A
Heptachlor epoxide	101		109		30-150	8		20	A
Endrin	93		103		30-150	10		20	A
Endrin aldehyde	86		94		30-150	9		20	A
Endrin ketone	101		109		30-150	8		20	A
Dieldrin	94		104		30-150	10		20	A
4,4'-DDE	89		96		30-150	8		20	A
4,4'-DDD	90		100		30-150	10		20	A
4,4'-DDT	91		96		30-150	5		20	A
Endosulfan I	93		99		30-150	6		20	A
Endosulfan II	91		100		30-150	9		20	A
Endosulfan sulfate	83		98		30-150	16		20	A
Methoxychlor	90		96		30-150	6		20	A
cis-Chlordane	83		92		30-150	10		20	A
trans-Chlordane	72		85		30-150	17		20	A

Lab Control Sample Analysis

Batch Quality Control

Project Name: 266-270 W. 96TH STREET

Project Number: 170432001

Lab Number: L1817937

Report Date: 05/23/18

Parameter	<i>LCS</i> %Recovery	<i>Qual</i>	<i>LCSD</i> %Recovery	<i>Qual</i>	<i>%Recovery</i> Limits	<i>RPD</i>	<i>Qual</i>	<i>RPD</i> Limits
-----------	-------------------------	-------------	--------------------------	-------------	----------------------------	------------	-------------	----------------------

Organochlorine Pesticides by GC - Westborough Lab Associated sample(s): 07 Batch: WG1117205-2 WG1117205-3

<i>Surrogate</i>	<i>LCS</i> %Recovery	<i>Qual</i>	<i>LCSD</i> %Recovery	<i>Qual</i>	<i>Acceptance</i> Criteria	<i>Column</i>
2,4,5,6-Tetrachloro-m-xylene	78		91		30-150	A
Decachlorobiphenyl	108		78		30-150	A
2,4,5,6-Tetrachloro-m-xylene	63		62		30-150	B
Decachlorobiphenyl	83		53		30-150	B

METALS

Project Name: 266-270 W. 96TH STREET

Lab Number: L1817937

Project Number: 170432001

Report Date: 05/23/18

SAMPLE RESULTS

Lab ID: L1817937-01
 Client ID: SB-03_0-2
 Sample Location: MANHATTAN, NY

Date Collected: 05/16/18 11:00
 Date Received: 05/16/18
 Field Prep: Not Specified

Sample Depth:
 Matrix: Soil
 Percent Solids: 88%

Parameter	Result	Qualifier	Units	RL	MDL	Dilution Factor	Date Prepared	Date Analyzed	Prep Method	Analytical Method	Analyst
Total Metals - Mansfield Lab											
Aluminum, Total	10600		mg/kg	8.79	2.37	2	05/22/18 11:35	05/22/18 14:44	EPA 3050B	1,6010C	LC
Antimony, Total	ND		mg/kg	4.40	0.334	2	05/22/18 11:35	05/22/18 14:44	EPA 3050B	1,6010C	LC
Arsenic, Total	2.70		mg/kg	0.879	0.183	2	05/22/18 11:35	05/22/18 14:44	EPA 3050B	1,6010C	LC
Barium, Total	65.8		mg/kg	0.879	0.153	2	05/22/18 11:35	05/22/18 14:44	EPA 3050B	1,6010C	LC
Beryllium, Total	0.299	J	mg/kg	0.440	0.029	2	05/22/18 11:35	05/22/18 14:44	EPA 3050B	1,6010C	LC
Cadmium, Total	ND		mg/kg	0.879	0.086	2	05/22/18 11:35	05/22/18 14:44	EPA 3050B	1,6010C	LC
Calcium, Total	4980		mg/kg	8.79	3.08	2	05/22/18 11:35	05/22/18 14:44	EPA 3050B	1,6010C	LC
Chromium, Total	16.8		mg/kg	0.879	0.084	2	05/22/18 11:35	05/22/18 14:44	EPA 3050B	1,6010C	LC
Cobalt, Total	9.22		mg/kg	1.76	0.146	2	05/22/18 11:35	05/22/18 14:44	EPA 3050B	1,6010C	LC
Copper, Total	21.0		mg/kg	0.879	0.227	2	05/22/18 11:35	05/22/18 14:44	EPA 3050B	1,6010C	LC
Iron, Total	16000		mg/kg	4.40	0.794	2	05/22/18 11:35	05/22/18 14:44	EPA 3050B	1,6010C	LC
Lead, Total	92.6		mg/kg	4.40	0.236	2	05/22/18 11:35	05/22/18 14:44	EPA 3050B	1,6010C	LC
Magnesium, Total	3460		mg/kg	8.79	1.35	2	05/22/18 11:35	05/22/18 14:44	EPA 3050B	1,6010C	LC
Manganese, Total	253		mg/kg	0.879	0.140	2	05/22/18 11:35	05/22/18 14:44	EPA 3050B	1,6010C	LC
Mercury, Total	0.194		mg/kg	0.072	0.015	1	05/18/18 07:30	05/18/18 18:38	EPA 7471B	1,7471B	EA
Nickel, Total	16.6		mg/kg	2.20	0.213	2	05/22/18 11:35	05/22/18 14:44	EPA 3050B	1,6010C	LC
Potassium, Total	2500		mg/kg	220	12.7	2	05/22/18 11:35	05/22/18 14:44	EPA 3050B	1,6010C	LC
Selenium, Total	0.633	J	mg/kg	1.76	0.227	2	05/22/18 11:35	05/22/18 14:44	EPA 3050B	1,6010C	LC
Silver, Total	ND		mg/kg	0.879	0.249	2	05/22/18 11:35	05/22/18 14:44	EPA 3050B	1,6010C	LC
Sodium, Total	191		mg/kg	176	2.77	2	05/22/18 11:35	05/22/18 14:44	EPA 3050B	1,6010C	LC
Thallium, Total	ND		mg/kg	1.76	0.277	2	05/22/18 11:35	05/22/18 14:44	EPA 3050B	1,6010C	LC
Vanadium, Total	21.4		mg/kg	0.879	0.178	2	05/22/18 11:35	05/22/18 14:44	EPA 3050B	1,6010C	LC
Zinc, Total	50.4		mg/kg	4.40	0.258	2	05/22/18 11:35	05/22/18 14:44	EPA 3050B	1,6010C	LC
General Chemistry - Mansfield Lab											
Chromium, Trivalent	17		mg/kg	0.91	0.91	1		05/22/18 14:44	NA	107,-	



Project Name: 266-270 W. 96TH STREET

Lab Number: L1817937

Project Number: 170432001

Report Date: 05/23/18

SAMPLE RESULTS

Lab ID: L1817937-02

Date Collected: 05/16/18 11:15

Client ID: SB-03_5-5.5

Date Received: 05/16/18

Sample Location: MANHATTAN, NY

Field Prep: Not Specified

Sample Depth:

Matrix: Soil

Percent Solids: 87%

Parameter	Result	Qualifier	Units	RL	MDL	Dilution Factor	Date Prepared	Date Analyzed	Prep Method	Analytical Method	Analyst
Total Metals - Mansfield Lab											
Aluminum, Total	9810		mg/kg	8.71	2.35	2	05/22/18 11:35	05/22/18 15:04	EPA 3050B	1,6010C	LC
Antimony, Total	ND		mg/kg	4.35	0.331	2	05/22/18 11:35	05/22/18 15:04	EPA 3050B	1,6010C	LC
Arsenic, Total	2.87		mg/kg	0.871	0.181	2	05/22/18 11:35	05/22/18 15:04	EPA 3050B	1,6010C	LC
Barium, Total	56.8		mg/kg	0.871	0.152	2	05/22/18 11:35	05/22/18 15:04	EPA 3050B	1,6010C	LC
Beryllium, Total	0.279	J	mg/kg	0.435	0.029	2	05/22/18 11:35	05/22/18 15:04	EPA 3050B	1,6010C	LC
Cadmium, Total	ND		mg/kg	0.871	0.085	2	05/22/18 11:35	05/22/18 15:04	EPA 3050B	1,6010C	LC
Calcium, Total	5210		mg/kg	8.71	3.05	2	05/22/18 11:35	05/22/18 15:04	EPA 3050B	1,6010C	LC
Chromium, Total	14.8		mg/kg	0.871	0.084	2	05/22/18 11:35	05/22/18 15:04	EPA 3050B	1,6010C	LC
Cobalt, Total	8.55		mg/kg	1.74	0.144	2	05/22/18 11:35	05/22/18 15:04	EPA 3050B	1,6010C	LC
Copper, Total	21.9		mg/kg	0.871	0.225	2	05/22/18 11:35	05/22/18 15:04	EPA 3050B	1,6010C	LC
Iron, Total	15400		mg/kg	4.35	0.786	2	05/22/18 11:35	05/22/18 15:04	EPA 3050B	1,6010C	LC
Lead, Total	59.4		mg/kg	4.35	0.233	2	05/22/18 11:35	05/22/18 15:04	EPA 3050B	1,6010C	LC
Magnesium, Total	3010		mg/kg	8.71	1.34	2	05/22/18 11:35	05/22/18 15:04	EPA 3050B	1,6010C	LC
Manganese, Total	279		mg/kg	0.871	0.138	2	05/22/18 11:35	05/22/18 15:04	EPA 3050B	1,6010C	LC
Mercury, Total	0.372		mg/kg	0.072	0.015	1	05/18/18 07:30	05/18/18 18:40	EPA 7471B	1,7471B	EA
Nickel, Total	14.7		mg/kg	2.18	0.211	2	05/22/18 11:35	05/22/18 15:04	EPA 3050B	1,6010C	LC
Potassium, Total	2180		mg/kg	218	12.5	2	05/22/18 11:35	05/22/18 15:04	EPA 3050B	1,6010C	LC
Selenium, Total	0.827	J	mg/kg	1.74	0.225	2	05/22/18 11:35	05/22/18 15:04	EPA 3050B	1,6010C	LC
Silver, Total	ND		mg/kg	0.871	0.246	2	05/22/18 11:35	05/22/18 15:04	EPA 3050B	1,6010C	LC
Sodium, Total	185		mg/kg	174	2.74	2	05/22/18 11:35	05/22/18 15:04	EPA 3050B	1,6010C	LC
Thallium, Total	ND		mg/kg	1.74	0.274	2	05/22/18 11:35	05/22/18 15:04	EPA 3050B	1,6010C	LC
Vanadium, Total	20.6		mg/kg	0.871	0.177	2	05/22/18 11:35	05/22/18 15:04	EPA 3050B	1,6010C	LC
Zinc, Total	46.7		mg/kg	4.35	0.255	2	05/22/18 11:35	05/22/18 15:04	EPA 3050B	1,6010C	LC
General Chemistry - Mansfield Lab											
Chromium, Trivalent	15		mg/kg	0.92	0.92	1		05/22/18 15:04	NA	107,-	



Project Name: 266-270 W. 96TH STREET

Lab Number: L1817937

Project Number: 170432001

Report Date: 05/23/18

SAMPLE RESULTS

Lab ID: L1817937-03

Date Collected: 05/16/18 10:00

Client ID: SB-04_0-2

Date Received: 05/16/18

Sample Location: MANHATTAN, NY

Field Prep: Not Specified

Sample Depth:

Matrix: Soil

Percent Solids: 84%

Parameter	Result	Qualifier	Units	RL	MDL	Dilution Factor	Date Prepared	Date Analyzed	Prep Method	Analytical Method	Analyst
Total Metals - Mansfield Lab											
Aluminum, Total	13700		mg/kg	9.16	2.47	2	05/22/18 11:35	05/22/18 15:08	EPA 3050B	1,6010C	LC
Antimony, Total	ND		mg/kg	4.58	0.348	2	05/22/18 11:35	05/22/18 15:08	EPA 3050B	1,6010C	LC
Arsenic, Total	5.82		mg/kg	0.916	0.190	2	05/22/18 11:35	05/22/18 15:08	EPA 3050B	1,6010C	LC
Barium, Total	94.5		mg/kg	0.916	0.159	2	05/22/18 11:35	05/22/18 15:08	EPA 3050B	1,6010C	LC
Beryllium, Total	0.430	J	mg/kg	0.458	0.030	2	05/22/18 11:35	05/22/18 15:08	EPA 3050B	1,6010C	LC
Cadmium, Total	ND		mg/kg	0.916	0.090	2	05/22/18 11:35	05/22/18 15:08	EPA 3050B	1,6010C	LC
Calcium, Total	2340		mg/kg	9.16	3.20	2	05/22/18 11:35	05/22/18 15:08	EPA 3050B	1,6010C	LC
Chromium, Total	21.3		mg/kg	0.916	0.088	2	05/22/18 11:35	05/22/18 15:08	EPA 3050B	1,6010C	LC
Cobalt, Total	9.80		mg/kg	1.83	0.152	2	05/22/18 11:35	05/22/18 15:08	EPA 3050B	1,6010C	LC
Copper, Total	23.1		mg/kg	0.916	0.236	2	05/22/18 11:35	05/22/18 15:08	EPA 3050B	1,6010C	LC
Iron, Total	18700		mg/kg	4.58	0.827	2	05/22/18 11:35	05/22/18 15:08	EPA 3050B	1,6010C	LC
Lead, Total	24.9		mg/kg	4.58	0.245	2	05/22/18 11:35	05/22/18 15:08	EPA 3050B	1,6010C	LC
Magnesium, Total	3960		mg/kg	9.16	1.41	2	05/22/18 11:35	05/22/18 15:08	EPA 3050B	1,6010C	LC
Manganese, Total	587		mg/kg	0.916	0.146	2	05/22/18 11:35	05/22/18 15:08	EPA 3050B	1,6010C	LC
Mercury, Total	0.137		mg/kg	0.076	0.016	1	05/18/18 07:30	05/18/18 18:42	EPA 7471B	1,7471B	EA
Nickel, Total	22.9		mg/kg	2.29	0.222	2	05/22/18 11:35	05/22/18 15:08	EPA 3050B	1,6010C	LC
Potassium, Total	2500		mg/kg	229	13.2	2	05/22/18 11:35	05/22/18 15:08	EPA 3050B	1,6010C	LC
Selenium, Total	0.586	J	mg/kg	1.83	0.236	2	05/22/18 11:35	05/22/18 15:08	EPA 3050B	1,6010C	LC
Silver, Total	ND		mg/kg	0.916	0.259	2	05/22/18 11:35	05/22/18 15:08	EPA 3050B	1,6010C	LC
Sodium, Total	327		mg/kg	183	2.88	2	05/22/18 11:35	05/22/18 15:08	EPA 3050B	1,6010C	LC
Thallium, Total	ND		mg/kg	1.83	0.288	2	05/22/18 11:35	05/22/18 15:08	EPA 3050B	1,6010C	LC
Vanadium, Total	28.2		mg/kg	0.916	0.186	2	05/22/18 11:35	05/22/18 15:08	EPA 3050B	1,6010C	LC
Zinc, Total	45.9		mg/kg	4.58	0.268	2	05/22/18 11:35	05/22/18 15:08	EPA 3050B	1,6010C	LC
General Chemistry - Mansfield Lab											
Chromium, Trivalent	21		mg/kg	0.95	0.95	1		05/22/18 15:08	NA	107,-	



Project Name: 266-270 W. 96TH STREET

Lab Number: L1817937

Project Number: 170432001

Report Date: 05/23/18

SAMPLE RESULTS

Lab ID: L1817937-04

Date Collected: 05/16/18 10:25

Client ID: SB-07_0-2

Date Received: 05/16/18

Sample Location: MANHATTAN, NY

Field Prep: Not Specified

Sample Depth:

Matrix: Soil

Percent Solids: 87%

Parameter	Result	Qualifier	Units	RL	MDL	Dilution Factor	Date Prepared	Date Analyzed	Prep Method	Analytical Method	Analyst
Total Metals - Mansfield Lab											
Aluminum, Total	13700		mg/kg	8.87	2.39	2	05/22/18 11:35	05/22/18 15:12	EPA 3050B	1,6010C	LC
Antimony, Total	ND		mg/kg	4.43	0.337	2	05/22/18 11:35	05/22/18 15:12	EPA 3050B	1,6010C	LC
Arsenic, Total	4.33		mg/kg	0.887	0.184	2	05/22/18 11:35	05/22/18 15:12	EPA 3050B	1,6010C	LC
Barium, Total	50.8		mg/kg	0.887	0.154	2	05/22/18 11:35	05/22/18 15:12	EPA 3050B	1,6010C	LC
Beryllium, Total	0.372	J	mg/kg	0.443	0.029	2	05/22/18 11:35	05/22/18 15:12	EPA 3050B	1,6010C	LC
Cadmium, Total	ND		mg/kg	0.887	0.087	2	05/22/18 11:35	05/22/18 15:12	EPA 3050B	1,6010C	LC
Calcium, Total	2800		mg/kg	8.87	3.10	2	05/22/18 11:35	05/22/18 15:12	EPA 3050B	1,6010C	LC
Chromium, Total	19.3		mg/kg	0.887	0.085	2	05/22/18 11:35	05/22/18 15:12	EPA 3050B	1,6010C	LC
Cobalt, Total	11.2		mg/kg	1.77	0.147	2	05/22/18 11:35	05/22/18 15:12	EPA 3050B	1,6010C	LC
Copper, Total	20.7		mg/kg	0.887	0.229	2	05/22/18 11:35	05/22/18 15:12	EPA 3050B	1,6010C	LC
Iron, Total	19800		mg/kg	4.43	0.801	2	05/22/18 11:35	05/22/18 15:12	EPA 3050B	1,6010C	LC
Lead, Total	55.1		mg/kg	4.43	0.238	2	05/22/18 11:35	05/22/18 15:12	EPA 3050B	1,6010C	LC
Magnesium, Total	3600		mg/kg	8.87	1.36	2	05/22/18 11:35	05/22/18 15:12	EPA 3050B	1,6010C	LC
Manganese, Total	313		mg/kg	0.887	0.141	2	05/22/18 11:35	05/22/18 15:12	EPA 3050B	1,6010C	LC
Mercury, Total	0.090		mg/kg	0.073	0.015	1	05/18/18 07:30	05/18/18 18:44	EPA 7471B	1,7471B	EA
Nickel, Total	16.6		mg/kg	2.22	0.215	2	05/22/18 11:35	05/22/18 15:12	EPA 3050B	1,6010C	LC
Potassium, Total	1710		mg/kg	222	12.8	2	05/22/18 11:35	05/22/18 15:12	EPA 3050B	1,6010C	LC
Selenium, Total	0.621	J	mg/kg	1.77	0.229	2	05/22/18 11:35	05/22/18 15:12	EPA 3050B	1,6010C	LC
Silver, Total	ND		mg/kg	0.887	0.251	2	05/22/18 11:35	05/22/18 15:12	EPA 3050B	1,6010C	LC
Sodium, Total	128	J	mg/kg	177	2.79	2	05/22/18 11:35	05/22/18 15:12	EPA 3050B	1,6010C	LC
Thallium, Total	ND		mg/kg	1.77	0.279	2	05/22/18 11:35	05/22/18 15:12	EPA 3050B	1,6010C	LC
Vanadium, Total	25.9		mg/kg	0.887	0.180	2	05/22/18 11:35	05/22/18 15:12	EPA 3050B	1,6010C	LC
Zinc, Total	50.0		mg/kg	4.43	0.260	2	05/22/18 11:35	05/22/18 15:12	EPA 3050B	1,6010C	LC
General Chemistry - Mansfield Lab											
Chromium, Trivalent	19		mg/kg	0.92	0.92	1		05/22/18 15:12	NA	107,-	



Project Name: 266-270 W. 96TH STREET

Lab Number: L1817937

Project Number: 170432001

Report Date: 05/23/18

SAMPLE RESULTS

Lab ID: L1817937-05

Date Collected: 05/16/18 10:45

Client ID: SB-08_0-2

Date Received: 05/16/18

Sample Location: MANHATTAN, NY

Field Prep: Not Specified

Sample Depth:

Matrix: Soil

Percent Solids: 88%

Parameter	Result	Qualifier	Units	RL	MDL	Dilution Factor	Date Prepared	Date Analyzed	Prep Method	Analytical Method	Analyst
Total Metals - Mansfield Lab											
Aluminum, Total	12800		mg/kg	8.57	2.31	2	05/22/18 11:35	05/22/18 15:25	EPA 3050B	1,6010C	LC
Antimony, Total	ND		mg/kg	4.28	0.326	2	05/22/18 11:35	05/22/18 15:25	EPA 3050B	1,6010C	LC
Arsenic, Total	2.61		mg/kg	0.857	0.178	2	05/22/18 11:35	05/22/18 15:25	EPA 3050B	1,6010C	LC
Barium, Total	73.5		mg/kg	0.857	0.149	2	05/22/18 11:35	05/22/18 15:25	EPA 3050B	1,6010C	LC
Beryllium, Total	0.326	J	mg/kg	0.428	0.028	2	05/22/18 11:35	05/22/18 15:25	EPA 3050B	1,6010C	LC
Cadmium, Total	ND		mg/kg	0.857	0.084	2	05/22/18 11:35	05/22/18 15:25	EPA 3050B	1,6010C	LC
Calcium, Total	17200		mg/kg	8.57	3.00	2	05/22/18 11:35	05/22/18 15:25	EPA 3050B	1,6010C	LC
Chromium, Total	23.4		mg/kg	0.857	0.082	2	05/22/18 11:35	05/22/18 15:25	EPA 3050B	1,6010C	LC
Cobalt, Total	10.2		mg/kg	1.71	0.142	2	05/22/18 11:35	05/22/18 15:25	EPA 3050B	1,6010C	LC
Copper, Total	26.7		mg/kg	0.857	0.221	2	05/22/18 11:35	05/22/18 15:25	EPA 3050B	1,6010C	LC
Iron, Total	18400		mg/kg	4.28	0.774	2	05/22/18 11:35	05/22/18 15:25	EPA 3050B	1,6010C	LC
Lead, Total	31.9		mg/kg	4.28	0.230	2	05/22/18 11:35	05/22/18 15:25	EPA 3050B	1,6010C	LC
Magnesium, Total	4340		mg/kg	8.57	1.32	2	05/22/18 11:35	05/22/18 15:25	EPA 3050B	1,6010C	LC
Manganese, Total	295		mg/kg	0.857	0.136	2	05/22/18 11:35	05/22/18 15:25	EPA 3050B	1,6010C	LC
Mercury, Total	0.087		mg/kg	0.071	0.015	1	05/18/18 07:30	05/18/18 18:45	EPA 7471B	1,7471B	EA
Nickel, Total	19.9		mg/kg	2.14	0.207	2	05/22/18 11:35	05/22/18 15:25	EPA 3050B	1,6010C	LC
Potassium, Total	3380		mg/kg	214	12.3	2	05/22/18 11:35	05/22/18 15:25	EPA 3050B	1,6010C	LC
Selenium, Total	0.720	J	mg/kg	1.71	0.221	2	05/22/18 11:35	05/22/18 15:25	EPA 3050B	1,6010C	LC
Silver, Total	ND		mg/kg	0.857	0.242	2	05/22/18 11:35	05/22/18 15:25	EPA 3050B	1,6010C	LC
Sodium, Total	205		mg/kg	171	2.70	2	05/22/18 11:35	05/22/18 15:25	EPA 3050B	1,6010C	LC
Thallium, Total	ND		mg/kg	1.71	0.270	2	05/22/18 11:35	05/22/18 15:25	EPA 3050B	1,6010C	LC
Vanadium, Total	37.2		mg/kg	0.857	0.174	2	05/22/18 11:35	05/22/18 15:25	EPA 3050B	1,6010C	LC
Zinc, Total	44.8		mg/kg	4.28	0.251	2	05/22/18 11:35	05/22/18 15:25	EPA 3050B	1,6010C	LC
General Chemistry - Mansfield Lab											
Chromium, Trivalent	23		mg/kg	0.91	0.91	1		05/22/18 15:25	NA	107,-	



Project Name: 266-270 W. 96TH STREET

Lab Number: L1817937

Project Number: 170432001

Report Date: 05/23/18

SAMPLE RESULTS

Lab ID: L1817937-06

Date Collected: 05/16/18 10:35

Client ID: DUP01_051618

Date Received: 05/16/18

Sample Location: MANHATTAN, NY

Field Prep: Not Specified

Sample Depth:

Matrix: Soil

Percent Solids: 86%

Parameter	Result	Qualifier	Units	RL	MDL	Dilution Factor	Date Prepared	Date Analyzed	Prep Method	Analytical Method	Analyst
Total Metals - Mansfield Lab											
Aluminum, Total	13700		mg/kg	9.18	2.48	2	05/22/18 11:35	05/22/18 15:29	EPA 3050B	1,6010C	LC
Antimony, Total	ND		mg/kg	4.59	0.349	2	05/22/18 11:35	05/22/18 15:29	EPA 3050B	1,6010C	LC
Arsenic, Total	4.34		mg/kg	0.918	0.191	2	05/22/18 11:35	05/22/18 15:29	EPA 3050B	1,6010C	LC
Barium, Total	47.9		mg/kg	0.918	0.160	2	05/22/18 11:35	05/22/18 15:29	EPA 3050B	1,6010C	LC
Beryllium, Total	0.340	J	mg/kg	0.459	0.030	2	05/22/18 11:35	05/22/18 15:29	EPA 3050B	1,6010C	LC
Cadmium, Total	ND		mg/kg	0.918	0.090	2	05/22/18 11:35	05/22/18 15:29	EPA 3050B	1,6010C	LC
Calcium, Total	2670		mg/kg	9.18	3.21	2	05/22/18 11:35	05/22/18 15:29	EPA 3050B	1,6010C	LC
Chromium, Total	18.2		mg/kg	0.918	0.088	2	05/22/18 11:35	05/22/18 15:29	EPA 3050B	1,6010C	LC
Cobalt, Total	10.5		mg/kg	1.84	0.152	2	05/22/18 11:35	05/22/18 15:29	EPA 3050B	1,6010C	LC
Copper, Total	20.1		mg/kg	0.918	0.237	2	05/22/18 11:35	05/22/18 15:29	EPA 3050B	1,6010C	LC
Iron, Total	20900		mg/kg	4.59	0.829	2	05/22/18 11:35	05/22/18 15:29	EPA 3050B	1,6010C	LC
Lead, Total	79.4		mg/kg	4.59	0.246	2	05/22/18 11:35	05/22/18 15:29	EPA 3050B	1,6010C	LC
Magnesium, Total	3440		mg/kg	9.18	1.41	2	05/22/18 11:35	05/22/18 15:29	EPA 3050B	1,6010C	LC
Manganese, Total	287		mg/kg	0.918	0.146	2	05/22/18 11:35	05/22/18 15:29	EPA 3050B	1,6010C	LC
Mercury, Total	0.253		mg/kg	0.073	0.015	1	05/18/18 07:30	05/18/18 18:47	EPA 7471B	1,7471B	EA
Nickel, Total	16.4		mg/kg	2.30	0.222	2	05/22/18 11:35	05/22/18 15:29	EPA 3050B	1,6010C	LC
Potassium, Total	1520		mg/kg	230	13.2	2	05/22/18 11:35	05/22/18 15:29	EPA 3050B	1,6010C	LC
Selenium, Total	0.597	J	mg/kg	1.84	0.237	2	05/22/18 11:35	05/22/18 15:29	EPA 3050B	1,6010C	LC
Silver, Total	ND		mg/kg	0.918	0.260	2	05/22/18 11:35	05/22/18 15:29	EPA 3050B	1,6010C	LC
Sodium, Total	116	J	mg/kg	184	2.89	2	05/22/18 11:35	05/22/18 15:29	EPA 3050B	1,6010C	LC
Thallium, Total	ND		mg/kg	1.84	0.289	2	05/22/18 11:35	05/22/18 15:29	EPA 3050B	1,6010C	LC
Vanadium, Total	26.7		mg/kg	0.918	0.186	2	05/22/18 11:35	05/22/18 15:29	EPA 3050B	1,6010C	LC
Zinc, Total	51.0		mg/kg	4.59	0.269	2	05/22/18 11:35	05/22/18 15:29	EPA 3050B	1,6010C	LC
General Chemistry - Mansfield Lab											
Chromium, Trivalent	18		mg/kg	0.93	0.93	1		05/22/18 15:29	NA	107,-	



Project Name: 266-270 W. 96TH STREET

Lab Number: L1817937

Project Number: 170432001

Report Date: 05/23/18

SAMPLE RESULTS

Lab ID: L1817937-07
 Client ID: FIELD BLANK
 Sample Location: MANHATTAN, NY

Date Collected: 05/16/18 15:00
 Date Received: 05/16/18
 Field Prep: None

Sample Depth:
 Matrix: Water

Parameter	Result	Qualifier	Units	RL	MDL	Dilution Factor	Date Prepared	Date Analyzed	Prep Method	Analytical Method	Analyst
Total Metals - Mansfield Lab											
Aluminum, Total	ND		mg/l	0.100	0.032	1	05/19/18 07:40	05/22/18 00:15	EPA 3005A	1,6010C	AB
Antimony, Total	ND		mg/l	0.050	0.007	1	05/19/18 07:40	05/22/18 00:15	EPA 3005A	1,6010C	AB
Arsenic, Total	ND		mg/l	0.005	0.002	1	05/19/18 07:40	05/22/18 00:15	EPA 3005A	1,6010C	AB
Barium, Total	ND		mg/l	0.010	0.002	1	05/19/18 07:40	05/22/18 00:15	EPA 3005A	1,6010C	AB
Beryllium, Total	ND		mg/l	0.005	0.001	1	05/19/18 07:40	05/22/18 00:15	EPA 3005A	1,6010C	AB
Cadmium, Total	ND		mg/l	0.005	0.001	1	05/19/18 07:40	05/22/18 00:15	EPA 3005A	1,6010C	AB
Calcium, Total	ND		mg/l	0.100	0.035	1	05/19/18 07:40	05/22/18 00:15	EPA 3005A	1,6010C	AB
Chromium, Total	ND		mg/l	0.010	0.002	1	05/19/18 07:40	05/22/18 00:15	EPA 3005A	1,6010C	AB
Cobalt, Total	ND		mg/l	0.020	0.002	1	05/19/18 07:40	05/22/18 00:15	EPA 3005A	1,6010C	AB
Copper, Total	ND		mg/l	0.010	0.002	1	05/19/18 07:40	05/22/18 00:15	EPA 3005A	1,6010C	AB
Iron, Total	ND		mg/l	0.050	0.009	1	05/19/18 07:40	05/22/18 00:15	EPA 3005A	1,6010C	AB
Lead, Total	ND		mg/l	0.010	0.003	1	05/19/18 07:40	05/22/18 00:15	EPA 3005A	1,6010C	AB
Magnesium, Total	ND		mg/l	0.100	0.015	1	05/19/18 07:40	05/22/18 00:15	EPA 3005A	1,6010C	AB
Manganese, Total	ND		mg/l	0.010	0.002	1	05/19/18 07:40	05/22/18 00:15	EPA 3005A	1,6010C	AB
Mercury, Total	ND		mg/l	0.00020	0.00006	1	05/17/18 11:29	05/17/18 18:02	EPA 7470A	1,7470A	MG
Nickel, Total	ND		mg/l	0.025	0.002	1	05/19/18 07:40	05/22/18 00:15	EPA 3005A	1,6010C	AB
Potassium, Total	ND		mg/l	2.50	0.237	1	05/19/18 07:40	05/22/18 00:15	EPA 3005A	1,6010C	AB
Selenium, Total	ND		mg/l	0.010	0.004	1	05/19/18 07:40	05/22/18 00:15	EPA 3005A	1,6010C	AB
Silver, Total	ND		mg/l	0.007	0.003	1	05/19/18 07:40	05/22/18 00:15	EPA 3005A	1,6010C	AB
Sodium, Total	ND		mg/l	2.00	0.120	1	05/19/18 07:40	05/22/18 00:15	EPA 3005A	1,6010C	AB
Thallium, Total	ND		mg/l	0.020	0.003	1	05/19/18 07:40	05/22/18 00:15	EPA 3005A	1,6010C	AB
Vanadium, Total	ND		mg/l	0.010	0.002	1	05/19/18 07:40	05/22/18 00:15	EPA 3005A	1,6010C	AB
Zinc, Total	ND		mg/l	0.050	0.002	1	05/19/18 07:40	05/22/18 00:15	EPA 3005A	1,6010C	AB
General Chemistry - Mansfield Lab											
Chromium, Trivalent	ND		mg/l	0.010	0.010	1		05/22/18 00:15	NA	107,-	



Project Name: 266-270 W. 96TH STREET
Project Number: 170432001

Lab Number: L1817937
Report Date: 05/23/18

Method Blank Analysis Batch Quality Control

Parameter	Result Qualifier	Units	RL	MDL	Dilution Factor	Date Prepared	Date Analyzed	Analytical Method	Analyst
Total Metals - Mansfield Lab for sample(s): 07 Batch: WG1116782-1									
Mercury, Total	ND	mg/l	0.00020	0.00006	1	05/17/18 11:29	05/17/18 17:45	1,7470A	MG

Prep Information

Digestion Method: EPA 7470A

Parameter	Result Qualifier	Units	RL	MDL	Dilution Factor	Date Prepared	Date Analyzed	Analytical Method	Analyst
Total Metals - Mansfield Lab for sample(s): 01-06 Batch: WG1117044-1									
Mercury, Total	ND	mg/kg	0.083	0.018	1	05/18/18 07:30	05/18/18 17:55	1,7471B	EA

Prep Information

Digestion Method: EPA 7471B

Parameter	Result Qualifier	Units	RL	MDL	Dilution Factor	Date Prepared	Date Analyzed	Analytical Method	Analyst
Total Metals - Mansfield Lab for sample(s): 07 Batch: WG1117498-1									
Aluminum, Total	ND	mg/l	0.100	0.032	1	05/19/18 07:40	05/22/18 01:50	1,6010C	AB
Antimony, Total	ND	mg/l	0.050	0.007	1	05/19/18 07:40	05/22/18 01:50	1,6010C	AB
Arsenic, Total	ND	mg/l	0.005	0.002	1	05/19/18 07:40	05/22/18 01:50	1,6010C	AB
Barium, Total	ND	mg/l	0.010	0.002	1	05/19/18 07:40	05/22/18 01:50	1,6010C	AB
Beryllium, Total	ND	mg/l	0.005	0.001	1	05/19/18 07:40	05/22/18 01:50	1,6010C	AB
Cadmium, Total	ND	mg/l	0.005	0.001	1	05/19/18 07:40	05/22/18 01:50	1,6010C	AB
Calcium, Total	ND	mg/l	0.100	0.035	1	05/19/18 07:40	05/22/18 01:50	1,6010C	AB
Chromium, Total	ND	mg/l	0.010	0.002	1	05/19/18 07:40	05/22/18 01:50	1,6010C	AB
Cobalt, Total	ND	mg/l	0.020	0.002	1	05/19/18 07:40	05/22/18 01:50	1,6010C	AB
Copper, Total	ND	mg/l	0.010	0.002	1	05/19/18 07:40	05/22/18 01:50	1,6010C	AB
Iron, Total	ND	mg/l	0.050	0.009	1	05/19/18 07:40	05/22/18 01:50	1,6010C	AB
Lead, Total	ND	mg/l	0.010	0.003	1	05/19/18 07:40	05/22/18 01:50	1,6010C	AB
Magnesium, Total	ND	mg/l	0.100	0.015	1	05/19/18 07:40	05/22/18 01:50	1,6010C	AB
Manganese, Total	ND	mg/l	0.010	0.002	1	05/19/18 07:40	05/22/18 01:50	1,6010C	AB
Nickel, Total	ND	mg/l	0.025	0.002	1	05/19/18 07:40	05/22/18 01:50	1,6010C	AB
Potassium, Total	ND	mg/l	2.50	0.237	1	05/19/18 07:40	05/22/18 01:50	1,6010C	AB



Project Name: 266-270 W. 96TH STREET
Project Number: 170432001

Lab Number: L1817937
Report Date: 05/23/18

Method Blank Analysis Batch Quality Control

Selenium, Total	ND	mg/l	0.010	0.004	1	05/19/18 07:40	05/22/18 01:50	1,6010C	AB
Silver, Total	ND	mg/l	0.007	0.003	1	05/19/18 07:40	05/22/18 01:50	1,6010C	AB
Sodium, Total	ND	mg/l	2.00	0.120	1	05/19/18 07:40	05/22/18 01:50	1,6010C	AB
Thallium, Total	ND	mg/l	0.020	0.003	1	05/19/18 07:40	05/22/18 01:50	1,6010C	AB
Vanadium, Total	ND	mg/l	0.010	0.002	1	05/19/18 07:40	05/22/18 01:50	1,6010C	AB
Zinc, Total	ND	mg/l	0.050	0.002	1	05/19/18 07:40	05/22/18 01:50	1,6010C	AB

Prep Information

Digestion Method: EPA 3005A

Parameter	Result	Qualifier	Units	RL	MDL	Dilution Factor	Date Prepared	Date Analyzed	Analytical Method	Analyst
Total Metals - Mansfield Lab for sample(s): 01-06 Batch: WG1117547-1										
Aluminum, Total	ND		mg/kg	4.00	1.08	1	05/22/18 11:35	05/22/18 14:35	1,6010C	LC
Antimony, Total	ND		mg/kg	2.00	0.152	1	05/22/18 11:35	05/22/18 14:35	1,6010C	LC
Arsenic, Total	ND		mg/kg	0.400	0.083	1	05/22/18 11:35	05/22/18 14:35	1,6010C	LC
Barium, Total	ND		mg/kg	0.400	0.070	1	05/22/18 11:35	05/22/18 14:35	1,6010C	LC
Beryllium, Total	ND		mg/kg	0.200	0.013	1	05/22/18 11:35	05/22/18 14:35	1,6010C	LC
Cadmium, Total	ND		mg/kg	0.400	0.039	1	05/22/18 11:35	05/22/18 14:35	1,6010C	LC
Calcium, Total	ND		mg/kg	4.00	1.40	1	05/22/18 11:35	05/22/18 14:35	1,6010C	LC
Chromium, Total	ND		mg/kg	0.400	0.038	1	05/22/18 11:35	05/22/18 14:35	1,6010C	LC
Cobalt, Total	ND		mg/kg	0.800	0.066	1	05/22/18 11:35	05/22/18 14:35	1,6010C	LC
Copper, Total	ND		mg/kg	0.400	0.103	1	05/22/18 11:35	05/22/18 14:35	1,6010C	LC
Iron, Total	ND		mg/kg	2.00	0.361	1	05/22/18 11:35	05/22/18 14:35	1,6010C	LC
Lead, Total	ND		mg/kg	2.00	0.107	1	05/22/18 11:35	05/22/18 14:35	1,6010C	LC
Magnesium, Total	ND		mg/kg	4.00	0.616	1	05/22/18 11:35	05/22/18 14:35	1,6010C	LC
Manganese, Total	ND		mg/kg	0.400	0.064	1	05/22/18 11:35	05/22/18 14:35	1,6010C	LC
Nickel, Total	ND		mg/kg	1.00	0.097	1	05/22/18 11:35	05/22/18 14:35	1,6010C	LC
Potassium, Total	ND		mg/kg	100	5.76	1	05/22/18 11:35	05/22/18 14:35	1,6010C	LC
Selenium, Total	ND		mg/kg	0.800	0.103	1	05/22/18 11:35	05/22/18 14:35	1,6010C	LC
Silver, Total	ND		mg/kg	0.400	0.113	1	05/22/18 11:35	05/22/18 14:35	1,6010C	LC
Sodium, Total	6.86	J	mg/kg	80.0	1.26	1	05/22/18 11:35	05/22/18 14:35	1,6010C	LC
Thallium, Total	ND		mg/kg	0.800	0.126	1	05/22/18 11:35	05/22/18 14:35	1,6010C	LC
Vanadium, Total	ND		mg/kg	0.400	0.081	1	05/22/18 11:35	05/22/18 14:35	1,6010C	LC
Zinc, Total	ND		mg/kg	2.00	0.117	1	05/22/18 11:35	05/22/18 14:35	1,6010C	LC

Project Name: 266-270 W. 96TH STREET

Lab Number: L1817937

Project Number: 170432001

Report Date: 05/23/18

Method Blank Analysis Batch Quality Control

Prep Information

Digestion Method: EPA 3050B

Lab Control Sample Analysis

Batch Quality Control

Project Name: 266-270 W. 96TH STREET

Project Number: 170432001

Lab Number: L1817937

Report Date: 05/23/18

Parameter	LCS %Recovery	Qual	LCSD %Recovery	Qual	%Recovery Limits	RPD	Qual	RPD Limits
Total Metals - Mansfield Lab Associated sample(s): 07 Batch: WG1116782-2								
Mercury, Total	96		-		80-120	-		
Total Metals - Mansfield Lab Associated sample(s): 01-06 Batch: WG1117044-2 SRM Lot Number: D098-540								
Mercury, Total	117		-		50-149	-		

Lab Control Sample Analysis

Batch Quality Control

Project Name: 266-270 W. 96TH STREET

Project Number: 170432001

Lab Number: L1817937

Report Date: 05/23/18

Parameter	LCS %Recovery	LCSD %Recovery	%Recovery Limits	RPD	RPD Limits
Total Metals - Mansfield Lab Associated sample(s): 07 Batch: WG1117498-2					
Aluminum, Total	105	-	80-120	-	
Antimony, Total	97	-	80-120	-	
Arsenic, Total	114	-	80-120	-	
Barium, Total	101	-	80-120	-	
Beryllium, Total	97	-	80-120	-	
Cadmium, Total	110	-	80-120	-	
Calcium, Total	106	-	80-120	-	
Chromium, Total	103	-	80-120	-	
Cobalt, Total	102	-	80-120	-	
Copper, Total	98	-	80-120	-	
Iron, Total	101	-	80-120	-	
Lead, Total	110	-	80-120	-	
Magnesium, Total	103	-	80-120	-	
Manganese, Total	96	-	80-120	-	
Nickel, Total	101	-	80-120	-	
Potassium, Total	101	-	80-120	-	
Selenium, Total	117	-	80-120	-	
Silver, Total	100	-	80-120	-	
Sodium, Total	103	-	80-120	-	
Thallium, Total	109	-	80-120	-	
Vanadium, Total	103	-	80-120	-	

Lab Control Sample Analysis

Batch Quality Control

Project Name: 266-270 W. 96TH STREET

Lab Number: L1817937

Project Number: 170432001

Report Date: 05/23/18

Parameter	LCS %Recovery	LCSD %Recovery	%Recovery Limits	RPD	RPD Limits
Total Metals - Mansfield Lab Associated sample(s): 07 Batch: WG1117498-2					
Zinc, Total	110	-	80-120	-	

Lab Control Sample Analysis

Batch Quality Control

Project Name: 266-270 W. 96TH STREET

Project Number: 170432001

Lab Number: L1817937

Report Date: 05/23/18

Parameter	LCS %Recovery	LCSD %Recovery	%Recovery Limits	RPD	RPD Limits
Total Metals - Mansfield Lab Associated sample(s): 01-06 Batch: WG1117547-2 SRM Lot Number: D098-540					
Aluminum, Total	76	-	47-153	-	
Antimony, Total	170	-	6-194	-	
Arsenic, Total	105	-	83-117	-	
Barium, Total	98	-	82-118	-	
Beryllium, Total	103	-	83-117	-	
Cadmium, Total	92	-	82-117	-	
Calcium, Total	93	-	81-118	-	
Chromium, Total	101	-	83-119	-	
Cobalt, Total	94	-	84-116	-	
Copper, Total	102	-	84-116	-	
Iron, Total	106	-	60-140	-	
Lead, Total	100	-	82-117	-	
Magnesium, Total	84	-	76-124	-	
Manganese, Total	94	-	82-118	-	
Nickel, Total	93	-	82-117	-	
Potassium, Total	93	-	69-131	-	
Selenium, Total	103	-	78-121	-	
Silver, Total	107	-	80-120	-	
Sodium, Total	102	-	74-126	-	
Thallium, Total	96	-	80-119	-	
Vanadium, Total	101	-	79-121	-	

Lab Control Sample Analysis

Batch Quality Control

Project Name: 266-270 W. 96TH STREET

Project Number: 170432001

Lab Number: L1817937

Report Date: 05/23/18

Parameter	LCS %Recovery	LCSD %Recovery	%Recovery Limits	RPD	RPD Limits
Total Metals - Mansfield Lab Associated sample(s): 01-06 Batch: WG1117547-2 SRM Lot Number: D098-540					
Zinc, Total	97	-	81-119	-	

Matrix Spike Analysis
Batch Quality Control

Project Name: 266-270 W. 96TH STREET

Lab Number: L1817937

Project Number: 170432001

Report Date: 05/23/18

Parameter	Native Sample	MS Added	MS Found	MS %Recovery	MSD Qual	MSD Found	MSD %Recovery	MSD Qual	Recovery Limits	RPD	RPD Qual	RPD Limits
Total Metals - Mansfield Lab Associated sample(s): 07 QC Batch ID: WG1116782-3 QC Sample: L1817508-02 Client ID: MS Sample												
Mercury, Total	ND	0.005	0.00516	103		-	-		75-125	-		20
Total Metals - Mansfield Lab Associated sample(s): 01-06 QC Batch ID: WG1117044-3 QC Sample: L1817807-01 Client ID: MS Sample												
Mercury, Total	ND	0.148	0.191	129	Q	-	-		80-120	-		20

Matrix Spike Analysis Batch Quality Control

Project Name: 266-270 W. 96TH STREET

Lab Number: L1817937

Project Number: 170432001

Report Date: 05/23/18

Parameter	Native Sample	MS Added	MS Found	MS %Recovery	MSD Found	MSD %Recovery	Recovery Limits	RPD	RPD Limits
Total Metals - Mansfield Lab Associated sample(s): 07 QC Batch ID: WG1117498-3 QC Sample: L1817941-01 Client ID: MS Sample									
Aluminum, Total	0.258	2	2.53	114	-	-	75-125	-	20
Antimony, Total	ND	0.5	0.514	103	-	-	75-125	-	20
Arsenic, Total	ND	0.12	0.142	118	-	-	75-125	-	20
Barium, Total	0.028	2	2.13	105	-	-	75-125	-	20
Beryllium, Total	ND	0.05	0.051	102	-	-	75-125	-	20
Cadmium, Total	ND	0.051	0.058	114	-	-	75-125	-	20
Calcium, Total	15.1	10	25.5	104	-	-	75-125	-	20
Chromium, Total	ND	0.2	0.206	103	-	-	75-125	-	20
Cobalt, Total	ND	0.5	0.525	105	-	-	75-125	-	20
Copper, Total	ND	0.25	0.251	100	-	-	75-125	-	20
Iron, Total	0.582	1	1.62	104	-	-	75-125	-	20
Lead, Total	ND	0.51	0.577	113	-	-	75-125	-	20
Magnesium, Total	3.34	10	13.8	105	-	-	75-125	-	20
Manganese, Total	1.07	0.5	1.58	102	-	-	75-125	-	20
Nickel, Total	0.003J	0.5	0.524	105	-	-	75-125	-	20
Potassium, Total	1.18J	10	11.8	118	-	-	75-125	-	20
Selenium, Total	ND	0.12	0.149	124	-	-	75-125	-	20
Silver, Total	ND	0.05	0.052	103	-	-	75-125	-	20
Sodium, Total	20.5	10	32.3	118	-	-	75-125	-	20
Thallium, Total	0.004J	0.12	0.135	112	-	-	75-125	-	20
Vanadium, Total	ND	0.5	0.523	105	-	-	75-125	-	20

Matrix Spike Analysis
Batch Quality Control

Project Name: 266-270 W. 96TH STREET

Lab Number: L1817937

Project Number: 170432001

Report Date: 05/23/18

Parameter	Native Sample	MS Added	MS Found	MS %Recovery	MSD Found	MSD %Recovery	Recovery Limits	RPD	RPD Limits
Total Metals - Mansfield Lab Associated sample(s): 07 QC Batch ID: WG1117498-3 QC Sample: L1817941-01 Client ID: MS Sample									
Zinc, Total	ND	0.5	0.566	113	-	-	75-125	-	20

Matrix Spike Analysis

Batch Quality Control

Project Name: 266-270 W. 96TH STREET

Lab Number: L1817937

Project Number: 170432001

Report Date: 05/23/18

Parameter	Native Sample	MS Added	MS Found	MS %Recovery	MSD Found	MSD %Recovery	Recovery Limits	RPD	RPD Limits
Total Metals - Mansfield Lab Associated sample(s): 01-06 QC Batch ID: WG1117547-3 QC Sample: L1817937-01 Client ID: SB-03_0-2									
Aluminum, Total	10600	172	9770	0	Q	-	75-125	-	20
Antimony, Total	ND	43	40.6	94		-	75-125	-	20
Arsenic, Total	2.70	10.3	13.5	105		-	75-125	-	20
Barium, Total	65.8	172	215	87		-	75-125	-	20
Beryllium, Total	0.299J	4.3	4.34	101		-	75-125	-	20
Cadmium, Total	ND	4.39	3.66	83		-	75-125	-	20
Calcium, Total	4980	860	5410	50	Q	-	75-125	-	20
Chromium, Total	16.8	17.2	30.0	77		-	75-125	-	20
Cobalt, Total	9.22	43	47.4	89		-	75-125	-	20
Copper, Total	21.0	21.5	42.8	101		-	75-125	-	20
Iron, Total	16000	86	15200	0	Q	-	75-125	-	20
Lead, Total	92.6	43.9	139	106		-	75-125	-	20
Magnesium, Total	3460	860	3510	6	Q	-	75-125	-	20
Manganese, Total	253.	43	294	95		-	75-125	-	20
Nickel, Total	16.6	43	52.9	84		-	75-125	-	20
Potassium, Total	2500	860	2680	21	Q	-	75-125	-	20
Selenium, Total	0.633J	10.3	11.1	108		-	75-125	-	20
Silver, Total	ND	25.8	25.2	98		-	75-125	-	20
Sodium, Total	191.	860	1040	99		-	75-125	-	20
Thallium, Total	ND	10.3	8.25	80		-	75-125	-	20
Vanadium, Total	21.4	43	58.5	86		-	75-125	-	20

Matrix Spike Analysis
Batch Quality Control

Project Name: 266-270 W. 96TH STREET

Lab Number: L1817937

Project Number: 170432001

Report Date: 05/23/18

Parameter	Native Sample	MS Added	MS Found	MS %Recovery	MSD Found	MSD %Recovery	Recovery Limits	RPD	RPD Limits
Total Metals - Mansfield Lab Associated sample(s): 01-06 QC Batch ID: WG1117547-3 QC Sample: L1817937-01 Client ID: SB-03_0-2									
Zinc, Total	50.4	43	86.4	84	-	-	75-125	-	20

Lab Duplicate Analysis

Batch Quality Control

Project Name: 266-270 W. 96TH STREET

Project Number: 170432001

Lab Number: L1817937

Report Date: 05/23/18

Parameter	Native Sample	Duplicate Sample	Units	RPD	Qual	RPD Limits
Total Metals - Mansfield Lab Associated sample(s): 07 QC Batch ID: WG1116782-4 QC Sample: L1817508-02 Client ID: DUP Sample						
Mercury, Total	ND	ND	mg/l	NC		20
Total Metals - Mansfield Lab Associated sample(s): 01-06 QC Batch ID: WG1117044-4 QC Sample: L1817807-01 Client ID: DUP Sample						
Mercury, Total	ND	0.016J	mg/kg	NC		20
Total Metals - Mansfield Lab Associated sample(s): 07 QC Batch ID: WG1117498-4 QC Sample: L1817941-01 Client ID: DUP Sample						
Arsenic, Total	ND	ND	mg/l	NC		20
Iron, Total	0.582	0.543	mg/l	7		20
Manganese, Total	1.07	1.02	mg/l	5		20
Sodium, Total	20.5	19.8	mg/l	3		20

Lab Duplicate Analysis

Batch Quality Control

Project Name: 266-270 W. 96TH STREET

Project Number: 170432001

Lab Number: L1817937

Report Date: 05/23/18

Parameter	Native Sample	Duplicate Sample	Units	RPD	RPD Limits
Total Metals - Mansfield Lab Associated sample(s): 01-06 QC Batch ID: WG1117547-4 QC Sample: L1817937-01 Client ID: SB-03_0-2					
Aluminum, Total	10600	10500	mg/kg	1	20
Antimony, Total	ND	ND	mg/kg	NC	20
Arsenic, Total	2.70	2.93	mg/kg	8	20
Barium, Total	65.8	64.1	mg/kg	3	20
Beryllium, Total	0.299J	0.289J	mg/kg	NC	20
Cadmium, Total	ND	ND	mg/kg	NC	20
Calcium, Total	4980	4510	mg/kg	10	20
Chromium, Total	16.8	17.2	mg/kg	2	20
Cobalt, Total	9.22	9.42	mg/kg	2	20
Copper, Total	21.0	22.5	mg/kg	7	20
Iron, Total	16000	16300	mg/kg	2	20
Lead, Total	92.6	106	mg/kg	13	20
Magnesium, Total	3460	3400	mg/kg	2	20
Manganese, Total	253.	316	mg/kg	22	Q 20
Nickel, Total	16.6	17.3	mg/kg	4	20
Potassium, Total	2500	2310	mg/kg	8	20
Selenium, Total	0.633J	0.903J	mg/kg	NC	20
Silver, Total	ND	ND	mg/kg	NC	20
Sodium, Total	191.	180	mg/kg	6	20

Lab Duplicate Analysis

Batch Quality Control

Project Name: 266-270 W. 96TH STREET

Project Number: 170432001

Lab Number: L1817937

Report Date: 05/23/18

Parameter	Native Sample	Duplicate Sample	Units	RPD	RPD Limits
Total Metals - Mansfield Lab Associated sample(s): 01-06 QC Batch ID: WG1117547-4 QC Sample: L1817937-01 Client ID: SB-03_0-2					
Thallium, Total	ND	ND	mg/kg	NC	20
Vanadium, Total	21.4	22.2	mg/kg	4	20
Zinc, Total	50.4	53.3	mg/kg	6	20

INORGANICS & MISCELLANEOUS

Project Name: 266-270 W. 96TH STREET
Project Number: 170432001

Lab Number: L1817937
Report Date: 05/23/18

SAMPLE RESULTS

Lab ID: L1817937-01
Client ID: SB-03_0-2
Sample Location: MANHATTAN, NY

Date Collected: 05/16/18 11:00
Date Received: 05/16/18
Field Prep: Not Specified

Sample Depth:
Matrix: Soil

Parameter	Result	Qualifier	Units	RL	MDL	Dilution Factor	Date Prepared	Date Analyzed	Analytical Method	Analyst
General Chemistry - Westborough Lab										
Solids, Total	87.6		%	0.100	NA	1	-	05/18/18 12:34	121,2540G	RI
Cyanide, Total	ND		mg/kg	1.1	0.24	1	05/17/18 13:10	05/17/18 15:59	1,9010C/9012B	LH
Chromium, Hexavalent	ND		mg/kg	0.913	0.183	1	05/17/18 07:05	05/17/18 23:15	1,7196A	JD



Project Name: 266-270 W. 96TH STREET
Project Number: 170432001

Lab Number: L1817937
Report Date: 05/23/18

SAMPLE RESULTS

Lab ID: L1817937-02
Client ID: SB-03_5-5.5
Sample Location: MANHATTAN, NY

Date Collected: 05/16/18 11:15
Date Received: 05/16/18
Field Prep: Not Specified

Sample Depth:
Matrix: Soil

Parameter	Result	Qualifier	Units	RL	MDL	Dilution Factor	Date Prepared	Date Analyzed	Analytical Method	Analyst
General Chemistry - Westborough Lab										
Solids, Total	86.8		%	0.100	NA	1	-	05/18/18 12:34	121,2540G	RI
Cyanide, Total	ND		mg/kg	1.1	0.23	1	05/17/18 13:10	05/17/18 16:00	1,9010C/9012B	LH
Chromium, Hexavalent	ND		mg/kg	0.922	0.184	1	05/17/18 07:05	05/17/18 23:15	1,7196A	JD



Project Name: 266-270 W. 96TH STREET
Project Number: 170432001

Lab Number: L1817937
Report Date: 05/23/18

SAMPLE RESULTS

Lab ID: L1817937-03
Client ID: SB-04_0-2
Sample Location: MANHATTAN, NY

Date Collected: 05/16/18 10:00
Date Received: 05/16/18
Field Prep: Not Specified

Sample Depth:
Matrix: Soil

Parameter	Result	Qualifier	Units	RL	MDL	Dilution Factor	Date Prepared	Date Analyzed	Analytical Method	Analyst
General Chemistry - Westborough Lab										
Solids, Total	84.0		%	0.100	NA	1	-	05/18/18 12:34	121,2540G	RI
Cyanide, Total	ND		mg/kg	1.1	0.24	1	05/17/18 13:10	05/17/18 16:01	1,9010C/9012B	LH
Chromium, Hexavalent	ND		mg/kg	0.952	0.190	1	05/17/18 07:05	05/17/18 23:15	1,7196A	JD



Project Name: 266-270 W. 96TH STREET
Project Number: 170432001

Lab Number: L1817937
Report Date: 05/23/18

SAMPLE RESULTS

Lab ID: L1817937-04
Client ID: SB-07_0-2
Sample Location: MANHATTAN, NY

Date Collected: 05/16/18 10:25
Date Received: 05/16/18
Field Prep: Not Specified

Sample Depth:
Matrix: Soil

Parameter	Result	Qualifier	Units	RL	MDL	Dilution Factor	Date Prepared	Date Analyzed	Analytical Method	Analyst
General Chemistry - Westborough Lab										
Solids, Total	86.6		%	0.100	NA	1	-	05/18/18 12:34	121,2540G	RI
Cyanide, Total	ND		mg/kg	1.1	0.24	1	05/17/18 13:10	05/17/18 16:02	1,9010C/9012B	LH
Chromium, Hexavalent	ND		mg/kg	0.924	0.185	1	05/17/18 07:05	05/17/18 23:15	1,7196A	JD



Project Name: 266-270 W. 96TH STREET
Project Number: 170432001

Lab Number: L1817937
Report Date: 05/23/18

SAMPLE RESULTS

Lab ID: L1817937-05
Client ID: SB-08_0-2
Sample Location: MANHATTAN, NY

Date Collected: 05/16/18 10:45
Date Received: 05/16/18
Field Prep: Not Specified

Sample Depth:
Matrix: Soil

Parameter	Result	Qualifier	Units	RL	MDL	Dilution Factor	Date Prepared	Date Analyzed	Analytical Method	Analyst
General Chemistry - Westborough Lab										
Solids, Total	88.2		%	0.100	NA	1	-	05/18/18 12:34	121,2540G	RI
Cyanide, Total	ND		mg/kg	1.1	0.24	1	05/17/18 13:10	05/17/18 16:03	1,9010C/9012B	LH
Chromium, Hexavalent	ND		mg/kg	0.907	0.181	1	05/17/18 07:05	05/17/18 23:15	1,7196A	JD



Project Name: 266-270 W. 96TH STREET
Project Number: 170432001

Lab Number: L1817937
Report Date: 05/23/18

SAMPLE RESULTS

Lab ID: L1817937-06
Client ID: DUP01_051618
Sample Location: MANHATTAN, NY

Date Collected: 05/16/18 10:35
Date Received: 05/16/18
Field Prep: Not Specified

Sample Depth:
Matrix: Soil

Parameter	Result	Qualifier	Units	RL	MDL	Dilution Factor	Date Prepared	Date Analyzed	Analytical Method	Analyst
General Chemistry - Westborough Lab										
Solids, Total	85.6		%	0.100	NA	1	-	05/18/18 12:34	121,2540G	RI
Cyanide, Total	ND		mg/kg	1.1	0.24	1	05/17/18 13:10	05/17/18 16:04	1,9010C/9012B	LH
Chromium, Hexavalent	ND		mg/kg	0.934	0.187	1	05/17/18 07:05	05/17/18 23:15	1,7196A	JD



Project Name: 266-270 W. 96TH STREET
Project Number: 170432001

Lab Number: L1817937
Report Date: 05/23/18

SAMPLE RESULTS

Lab ID: L1817937-07
Client ID: FIELD BLANK
Sample Location: MANHATTAN, NY

Date Collected: 05/16/18 15:00
Date Received: 05/16/18
Field Prep: None

Sample Depth:
Matrix: Water

Parameter	Result	Qualifier	Units	RL	MDL	Dilution Factor	Date Prepared	Date Analyzed	Analytical Method	Analyst
General Chemistry - Westborough Lab										
Cyanide, Total	ND		mg/l	0.005	0.001	1	05/17/18 10:30	05/17/18 13:26	1,9010C/9012B	LH
Chromium, Hexavalent	ND		mg/l	0.010	0.003	1	05/17/18 04:03	05/17/18 05:08	1,7196A	MA



Project Name: 266-270 W. 96TH STREET

Lab Number: L1817937

Project Number: 170432001

Report Date: 05/23/18

Method Blank Analysis
Batch Quality Control

Parameter	Result	Qualifier	Units	RL	MDL	Dilution Factor	Date Prepared	Date Analyzed	Analytical Method	Analyst
General Chemistry - Westborough Lab for sample(s): 07 Batch: WG1116602-1										
Chromium, Hexavalent	ND		mg/l	0.010	0.003	1	05/17/18 04:03	05/17/18 05:06	1,7196A	MA
General Chemistry - Westborough Lab for sample(s): 01-06 Batch: WG1116653-1										
Chromium, Hexavalent	ND		mg/kg	0.800	0.160	1	05/17/18 07:05	05/17/18 23:15	1,7196A	JD
General Chemistry - Westborough Lab for sample(s): 07 Batch: WG1116738-1										
Cyanide, Total	ND		mg/l	0.005	0.001	1	05/17/18 10:30	05/17/18 13:12	1,9010C/9012B	LH
General Chemistry - Westborough Lab for sample(s): 01-06 Batch: WG1116794-1										
Cyanide, Total	ND		mg/kg	0.88	0.19	1	05/17/18 13:10	05/17/18 15:44	1,9010C/9012B	LH

Lab Control Sample Analysis

Batch Quality Control

Project Name: 266-270 W. 96TH STREET

Project Number: 170432001

Lab Number: L1817937

Report Date: 05/23/18

Parameter	LCS %Recovery	Qual	LCSD %Recovery	Qual	%Recovery Limits	RPD	Qual	RPD Limits
General Chemistry - Westborough Lab Associated sample(s): 07 Batch: WG1116602-2								
Chromium, Hexavalent	90		-		85-115	-		20
General Chemistry - Westborough Lab Associated sample(s): 01-06 Batch: WG1116653-2								
Chromium, Hexavalent	87		-		80-120	-		20
General Chemistry - Westborough Lab Associated sample(s): 07 Batch: WG1116738-2 WG1116738-3								
Cyanide, Total	89		88		85-115	1		20
General Chemistry - Westborough Lab Associated sample(s): 01-06 Batch: WG1116794-2 WG1116794-3								
Cyanide, Total	73	Q	77	Q	80-120	2		35

Matrix Spike Analysis Batch Quality Control

Project Name: 266-270 W. 96TH STREET

Lab Number: L1817937

Project Number: 170432001

Report Date: 05/23/18

Parameter	Native Sample	MS Added	MS Found	MS %Recovery	MSD Qual	MSD Found	MSD %Recovery	MSD Qual	Recovery Limits	RPD	RPD Qual	RPD Limits
General Chemistry - Westborough Lab Associated sample(s): 07 QC Batch ID: WG1116602-4 QC Sample: L1817937-07 Client ID: FIELD BLANK												
Chromium, Hexavalent	ND	0.1	0.100	100	-	-	-	-	85-115	-	-	20
General Chemistry - Westborough Lab Associated sample(s): 01-06 QC Batch ID: WG1116653-4 QC Sample: L1817937-04 Client ID: SB-07_0-2												
Chromium, Hexavalent	ND	1070	1110	103	-	-	-	-	75-125	-	-	20
General Chemistry - Westborough Lab Associated sample(s): 07 QC Batch ID: WG1116738-4 WG1116738-5 QC Sample: L1817909-01 Client ID: MS Sample												
Cyanide, Total	ND	0.2	0.177	88	0.181	0.181	90	-	80-120	2	-	20
General Chemistry - Westborough Lab Associated sample(s): 01-06 QC Batch ID: WG1116794-4 WG1116794-5 QC Sample: L1817648-02 Client ID: MS Sample												
Cyanide, Total	0.31J	13	13	96	12	12	92	-	75-125	8	-	35

Lab Duplicate Analysis

Batch Quality Control

Project Name: 266-270 W. 96TH STREET

Project Number: 170432001

Lab Number: L1817937

Report Date: 05/23/18

Parameter	Native Sample	Duplicate Sample	Units	RPD	Qual	RPD Limits
General Chemistry - Westborough Lab Associated sample(s): 07 QC Batch ID: WG1116602-3 QC Sample: L1817937-07 Client ID: FIELD BLANK						
Chromium, Hexavalent	ND	ND	mg/l	NC		20
General Chemistry - Westborough Lab Associated sample(s): 01-06 QC Batch ID: WG1116653-6 QC Sample: L1817937-04 Client ID: SB-07_0-2						
Chromium, Hexavalent	ND	ND	mg/kg	NC		20
General Chemistry - Westborough Lab Associated sample(s): 01-06 QC Batch ID: WG1117262-1 QC Sample: L1817937-01 Client ID: SB-03_0-2						
Solids, Total	87.6	88.9	%	1		20

Project Name: 266-270 W. 96TH STREET
Project Number: 170432001

Serial_No:05231814:44
Lab Number: L1817937
Report Date: 05/23/18

Sample Receipt and Container Information

Were project specific reporting limits specified? YES

Cooler Information

Cooler	Custody Seal
A	Absent
B	Absent

Container Information

Container ID	Container Type	Cooler	Initial pH	Final pH	Temp deg C	Pres	Seal	Frozen Date/Time	Analysis(*)
L1817937-01A	5 gram Encore Sampler	B	NA		2.6	Y	Absent		NYTCL-8260HLW(14)
L1817937-01B	5 gram Encore Sampler	B	NA		2.6	Y	Absent		NYTCL-8260HLW(14)
L1817937-01C	5 gram Encore Sampler	B	NA		2.6	Y	Absent		NYTCL-8260HLW(14)
L1817937-01D	Plastic 2oz unpreserved for TS	B	NA		2.6	Y	Absent		TS(7)
L1817937-01E	Metals Only-Glass 60mL/2oz unpreserved	B	NA		2.6	Y	Absent		BE-TI(180),AS-TI(180),BA-TI(180),AG-TI(180),AL-TI(180),CR-TI(180),NI-TI(180),TL-TI(180),CU-TI(180),PB-TI(180),SB-TI(180),SE-TI(180),ZN-TI(180),CO-TI(180),V-TI(180),FE-TI(180),HG-T(28),MG-TI(180),MN-TI(180),CA-TI(180),CD-TI(180),K-TI(180),NA-TI(180)
L1817937-01F	Glass 120ml/4oz unpreserved	B	NA		2.6	Y	Absent		NYTCL-8270(14),TCN-9010(14),NYTCL-8081(14),NYTCL-8082(14),HEXCR-7196(30)
L1817937-01G	Glass 250ml/8oz unpreserved	B	NA		2.6	Y	Absent		NYTCL-8270(14),TCN-9010(14),NYTCL-8081(14),NYTCL-8082(14),HEXCR-7196(30)
L1817937-01X	Vial MeOH preserved split	B	NA		2.6	Y	Absent		NYTCL-8260HLW(14)
L1817937-01Y	Vial Water preserved split	B	NA		2.6	Y	Absent	17-MAY-18 10:15	NYTCL-8260HLW(14)
L1817937-01Z	Vial Water preserved split	B	NA		2.6	Y	Absent	17-MAY-18 10:15	NYTCL-8260HLW(14)
L1817937-02A	5 gram Encore Sampler	B	NA		2.6	Y	Absent		NYTCL-8260HLW(14)
L1817937-02B	5 gram Encore Sampler	B	NA		2.6	Y	Absent		NYTCL-8260HLW(14)
L1817937-02C	5 gram Encore Sampler	B	NA		2.6	Y	Absent		NYTCL-8260HLW(14)
L1817937-02D	Plastic 2oz unpreserved for TS	B	NA		2.6	Y	Absent		TS(7)
L1817937-02E	Metals Only-Glass 60mL/2oz unpreserved	B	NA		2.6	Y	Absent		BE-TI(180),AS-TI(180),BA-TI(180),AG-TI(180),AL-TI(180),CR-TI(180),NI-TI(180),TL-TI(180),CU-TI(180),PB-TI(180),SB-TI(180),SE-TI(180),ZN-TI(180),CO-TI(180),V-TI(180),FE-TI(180),HG-T(28),MG-TI(180),MN-TI(180),CA-TI(180),CD-TI(180),K-TI(180),NA-TI(180)
L1817937-02F	Glass 120ml/4oz unpreserved	B	NA		2.6	Y	Absent		NYTCL-8270(14),TCN-9010(14),NYTCL-8081(14),NYTCL-8082(14),HEXCR-7196(30)

Project Name: 266-270 W. 96TH STREET**Lab Number:** L1817937**Project Number:** 170432001**Report Date:** 05/23/18**Container Information**

Container ID	Container Type	Cooler	Initial pH	Final pH	Temp deg C	Pres	Seal	Frozen Date/Time	Analysis(*)
L1817937-02G	Glass 250ml/8oz unpreserved	B	NA		2.6	Y	Absent		NYTCL-8270(14),TCN-9010(14),NYTCL-8081(14),NYTCL-8082(14),HEXCR-7196(30)
L1817937-02X	Vial MeOH preserved split	B	NA		2.6	Y	Absent		NYTCL-8260HLW(14)
L1817937-02Y	Vial Water preserved split	B	NA		2.6	Y	Absent	17-MAY-18 10:15	NYTCL-8260HLW(14)
L1817937-02Z	Vial Water preserved split	B	NA		2.6	Y	Absent	17-MAY-18 10:15	NYTCL-8260HLW(14)
L1817937-03A	5 gram Encore Sampler	B	NA		2.6	Y	Absent		NYTCL-8260HLW(14)
L1817937-03B	5 gram Encore Sampler	B	NA		2.6	Y	Absent		NYTCL-8260HLW(14)
L1817937-03C	5 gram Encore Sampler	B	NA		2.6	Y	Absent		NYTCL-8260HLW(14)
L1817937-03D	Plastic 2oz unpreserved for TS	B	NA		2.6	Y	Absent		TS(7)
L1817937-03E	Metals Only-Glass 60mL/2oz unpreserved	B	NA		2.6	Y	Absent		BE-TI(180),AS-TI(180),BA-TI(180),AG-TI(180),AL-TI(180),CR-TI(180),NI-TI(180),TL-TI(180),CU-TI(180),PB-TI(180),SB-TI(180),SE-TI(180),ZN-TI(180),CO-TI(180),V-TI(180),FE-TI(180),HG-T(28),MG-TI(180),MN-TI(180),CA-TI(180),CD-TI(180),K-TI(180),NA-TI(180)
L1817937-03F	Glass 120ml/4oz unpreserved	B	NA		2.6	Y	Absent		NYTCL-8270(14),TCN-9010(14),NYTCL-8081(14),NYTCL-8082(14),HEXCR-7196(30)
L1817937-03G	Glass 250ml/8oz unpreserved	B	NA		2.6	Y	Absent		NYTCL-8270(14),TCN-9010(14),NYTCL-8081(14),NYTCL-8082(14),HEXCR-7196(30)
L1817937-03X	Vial MeOH preserved split	B	NA		2.6	Y	Absent		NYTCL-8260HLW(14)
L1817937-03Y	Vial Water preserved split	B	NA		2.6	Y	Absent	17-MAY-18 10:15	NYTCL-8260HLW(14)
L1817937-03Z	Vial Water preserved split	B	NA		2.6	Y	Absent	17-MAY-18 10:15	NYTCL-8260HLW(14)
L1817937-04A	5 gram Encore Sampler	B	NA		2.6	Y	Absent		NYTCL-8260HLW(14)
L1817937-04B	5 gram Encore Sampler	B	NA		2.6	Y	Absent		NYTCL-8260HLW(14)
L1817937-04C	5 gram Encore Sampler	B	NA		2.6	Y	Absent		NYTCL-8260HLW(14)
L1817937-04D	Plastic 2oz unpreserved for TS	B	NA		2.6	Y	Absent		TS(7)
L1817937-04E	Metals Only-Glass 60mL/2oz unpreserved	B	NA		2.6	Y	Absent		BE-TI(180),AS-TI(180),BA-TI(180),AG-TI(180),AL-TI(180),CR-TI(180),NI-TI(180),TL-TI(180),CU-TI(180),PB-TI(180),SB-TI(180),SE-TI(180),ZN-TI(180),CO-TI(180),V-TI(180),FE-TI(180),HG-T(28),MG-TI(180),MN-TI(180),CA-TI(180),CD-TI(180),K-TI(180),NA-TI(180)
L1817937-04F	Glass 120ml/4oz unpreserved	B	NA		2.6	Y	Absent		NYTCL-8270(14),TCN-9010(14),NYTCL-8081(14),NYTCL-8082(14),HEXCR-7196(30)
L1817937-04G	Glass 250ml/8oz unpreserved	B	NA		2.6	Y	Absent		NYTCL-8270(14),TCN-9010(14),NYTCL-8081(14),NYTCL-8082(14),HEXCR-7196(30)
L1817937-04X	Vial MeOH preserved split	B	NA		2.6	Y	Absent		NYTCL-8260HLW(14)

Project Name: 266-270 W. 96TH STREET

Lab Number: L1817937

Project Number: 170432001

Report Date: 05/23/18

Container Information

Container ID	Container Type	Cooler	Initial pH	Final pH	Temp deg C	Pres	Seal	Frozen Date/Time	Analysis(*)
L1817937-04Y	Vial Water preserved split	B	NA		2.6	Y	Absent	17-MAY-18 10:15	NYTCL-8260HLW(14)
L1817937-04Z	Vial Water preserved split	B	NA		2.6	Y	Absent	17-MAY-18 10:15	NYTCL-8260HLW(14)
L1817937-05A	5 gram Encore Sampler	B	NA		2.6	Y	Absent		NYTCL-8260HLW(14)
L1817937-05B	5 gram Encore Sampler	B	NA		2.6	Y	Absent		NYTCL-8260HLW(14)
L1817937-05C	5 gram Encore Sampler	B	NA		2.6	Y	Absent		NYTCL-8260HLW(14)
L1817937-05D	Plastic 2oz unpreserved for TS	B	NA		2.6	Y	Absent		TS(7)
L1817937-05E	Metals Only-Glass 60mL/2oz unpreserved	B	NA		2.6	Y	Absent		BE-TI(180),AS-TI(180),BA-TI(180),AG-TI(180),AL-TI(180),CR-TI(180),NI-TI(180),TL-TI(180),CU-TI(180),PB-TI(180),SB-TI(180),SE-TI(180),ZN-TI(180),CO-TI(180),V-TI(180),FE-TI(180),HG-T(28),MG-TI(180),MN-TI(180),CA-TI(180),CD-TI(180),K-TI(180),NA-TI(180)
L1817937-05F	Glass 120ml/4oz unpreserved	B	NA		2.6	Y	Absent		NYTCL-8270(14),TCN-9010(14),NYTCL-8081(14),NYTCL-8082(14),HEXCR-7196(30)
L1817937-05G	Glass 250ml/8oz unpreserved	B	NA		2.6	Y	Absent		NYTCL-8270(14),TCN-9010(14),NYTCL-8081(14),NYTCL-8082(14),HEXCR-7196(30)
L1817937-05X	Vial MeOH preserved split	B	NA		2.6	Y	Absent		NYTCL-8260HLW(14)
L1817937-05Y	Vial Water preserved split	B	NA		2.6	Y	Absent	17-MAY-18 10:15	NYTCL-8260HLW(14)
L1817937-05Z	Vial Water preserved split	B	NA		2.6	Y	Absent	17-MAY-18 10:15	NYTCL-8260HLW(14)
L1817937-06A	5 gram Encore Sampler	B	NA		2.6	Y	Absent		NYTCL-8260HLW(14)
L1817937-06B	5 gram Encore Sampler	B	NA		2.6	Y	Absent		NYTCL-8260HLW(14)
L1817937-06C	5 gram Encore Sampler	B	NA		2.6	Y	Absent		NYTCL-8260HLW(14)
L1817937-06D	Plastic 2oz unpreserved for TS	B	NA		2.6	Y	Absent		TS(7)
L1817937-06E	Metals Only-Glass 60mL/2oz unpreserved	B	NA		2.6	Y	Absent		BE-TI(180),AS-TI(180),BA-TI(180),AG-TI(180),AL-TI(180),CR-TI(180),NI-TI(180),TL-TI(180),CU-TI(180),PB-TI(180),SB-TI(180),SE-TI(180),ZN-TI(180),CO-TI(180),V-TI(180),FE-TI(180),HG-T(28),MG-TI(180),MN-TI(180),CA-TI(180),CD-TI(180),K-TI(180),NA-TI(180)
L1817937-06F	Glass 120ml/4oz unpreserved	B	NA		2.6	Y	Absent		NYTCL-8270(14),TCN-9010(14),NYTCL-8081(14),NYTCL-8082(14),HEXCR-7196(30)
L1817937-06G	Glass 250ml/8oz unpreserved	B	NA		2.6	Y	Absent		NYTCL-8270(14),TCN-9010(14),NYTCL-8081(14),NYTCL-8082(14),HEXCR-7196(30)
L1817937-06X	Vial MeOH preserved split	B	NA		2.6	Y	Absent		NYTCL-8260HLW(14)
L1817937-06Y	Vial Water preserved split	B	NA		2.6	Y	Absent	17-MAY-18 10:15	NYTCL-8260HLW(14)
L1817937-06Z	Vial Water preserved split	B	NA		2.6	Y	Absent	17-MAY-18 10:15	NYTCL-8260HLW(14)

Project Name: 266-270 W. 96TH STREET
Project Number: 170432001

Serial_No:05231814:44
Lab Number: L1817937
Report Date: 05/23/18

Container Information

Container ID	Container Type	Cooler	Initial pH	Final pH	Temp deg C	Pres	Seal	Frozen Date/Time	Analysis(*)
L1817937-07A	Vial HCl preserved	A	NA		3.3	Y	Absent		NYTCL-8260(14)
L1817937-07B	Vial HCl preserved	A	NA		3.3	Y	Absent		NYTCL-8260(14)
L1817937-07C	Vial HCl preserved	A	NA		3.3	Y	Absent		NYTCL-8260(14)
L1817937-07D	Plastic 250ml NaOH preserved	A	>12	>12	3.3	Y	Absent		TCN-9010(14)
L1817937-07E	Plastic 250ml HNO3 preserved	A	<2	<2	3.3	Y	Absent		HOLD-METAL-DISSOLVED(180)
L1817937-07F	Plastic 250ml HNO3 preserved	A	<2	<2	3.3	Y	Absent		BE-TI(180),AS-TI(180),BA-TI(180),AG-TI(180),AL-TI(180),CR-TI(180),NI-TI(180),TL-TI(180),CU-TI(180),PB-TI(180),SB-TI(180),SE-TI(180),ZN-TI(180),CO-TI(180),V-TI(180),FE-TI(180),HG-T(28),MG-TI(180),MN-TI(180),CA-TI(180),CD-TI(180),K-TI(180),NA-TI(180)
L1817937-07G	Plastic 500ml unpreserved	A	7	7	3.3	Y	Absent		HEXCR-7196(1)
L1817937-07H	Amber 120ml unpreserved	A	7	7	3.3	Y	Absent		NYTCL-8081(7)
L1817937-07I	Amber 120ml unpreserved	A	7	7	3.3	Y	Absent		NYTCL-8081(7)
L1817937-07J	Amber 1000ml unpreserved	A	7	7	3.3	Y	Absent		NYTCL-8270(7),NYTCL-8270-SIM(7)
L1817937-07K	Amber 1000ml unpreserved	A	7	7	3.3	Y	Absent		NYTCL-8270(7),NYTCL-8270-SIM(7)
L1817937-07L	Amber 1000ml unpreserved	A	7	7	3.3	Y	Absent		NYTCL-8082-1200ML(7)
L1817937-07M	Amber 1000ml unpreserved	A	7	7	3.3	Y	Absent		NYTCL-8082-1200ML(7)

Project Name: 266-270 W. 96TH STREET
Project Number: 170432001

Lab Number: L1817937
Report Date: 05/23/18

GLOSSARY

Acronyms

EDL	- Estimated Detection Limit: This value represents the level to which target analyte concentrations are reported as estimated values, when those target analyte concentrations are quantified below the reporting limit (RL). The EDL includes any adjustments from dilutions, concentrations or moisture content, where applicable. The use of EDLs is specific to the analysis of PAHs using Solid-Phase Microextraction (SPME).
EPA	- Environmental Protection Agency.
LCS	- Laboratory Control Sample: A sample matrix, free from the analytes of interest, spiked with verified known amounts of analytes or a material containing known and verified amounts of analytes.
LCSD	- Laboratory Control Sample Duplicate: Refer to LCS.
LFB	- Laboratory Fortified Blank: A sample matrix, free from the analytes of interest, spiked with verified known amounts of analytes or a material containing known and verified amounts of analytes.
MDL	- Method Detection Limit: This value represents the level to which target analyte concentrations are reported as estimated values, when those target analyte concentrations are quantified below the reporting limit (RL). The MDL includes any adjustments from dilutions, concentrations or moisture content, where applicable.
MS	- Matrix Spike Sample: A sample prepared by adding a known mass of target analyte to a specified amount of matrix sample for which an independent estimate of target analyte concentration is available.
MSD	- Matrix Spike Sample Duplicate: Refer to MS.
NA	- Not Applicable.
NC	- Not Calculated: Term is utilized when one or more of the results utilized in the calculation are non-detect at the parameter's reporting unit.
NDPA/DPA	- N-Nitrosodiphenylamine/Diphenylamine.
NI	- Not Ignitable.
NP	- Non-Plastic: Term is utilized for the analysis of Atterberg Limits in soil.
RL	- Reporting Limit: The value at which an instrument can accurately measure an analyte at a specific concentration. The RL includes any adjustments from dilutions, concentrations or moisture content, where applicable.
RPD	- Relative Percent Difference: The results from matrix and/or matrix spike duplicates are primarily designed to assess the precision of analytical results in a given matrix and are expressed as relative percent difference (RPD). Values which are less than five times the reporting limit for any individual parameter are evaluated by utilizing the absolute difference between the values; although the RPD value will be provided in the report.
SRM	- Standard Reference Material: A reference sample of a known or certified value that is of the same or similar matrix as the associated field samples.
STLP	- Semi-dynamic Tank Leaching Procedure per EPA Method 1315.
TIC	- Tentatively Identified Compound: A compound that has been identified to be present and is not part of the target compound list (TCL) for the method and/or program. All TICs are qualitatively identified and reported as estimated concentrations.

Footnotes

- 1 - The reference for this analyte should be considered modified since this analyte is absent from the target analyte list of the original method.

Terms

Analytical Method: Both the document from which the method originates and the analytical reference method. (Example: EPA 8260B is shown as 1,8260B.) The codes for the reference method documents are provided in the References section of the Addendum.

Final pH: As it pertains to Sample Receipt & Container Information section of the report, Final pH reflects pH of container determined after adjustment at the laboratory, if applicable. If no adjustment required, value reflects Initial pH.

Frozen Date/Time: With respect to Volatile Organics in soil, Frozen Date/Time reflects the date/time at which associated Reagent Water-preserved vials were initially frozen. Note: If frozen date/time is beyond 48 hours from sample collection, value will be reflected in 'bold'.

Initial pH: As it pertains to Sample Receipt & Container Information section of the report, Initial pH reflects pH of container determined upon receipt, if applicable.

Total: With respect to Organic analyses, a 'Total' result is defined as the summation of results for individual isomers or Aroclors. If a 'Total' result is requested, the results of its individual components will also be reported. This is applicable to 'Total' results for methods 8260, 8081 and 8082.

Data Qualifiers

- A** - Spectra identified as "Aldol Condensation Product".
- B** - The analyte was detected above the reporting limit in the associated method blank. Flag only applies to associated field samples that have detectable concentrations of the analyte at less than ten times (10x) the concentration found in the blank. For MCP-related

Report Format: DU Report with 'J' Qualifiers



Project Name: 266-270 W. 96TH STREET
Project Number: 170432001

Lab Number: L1817937
Report Date: 05/23/18

Data Qualifiers

projects, flag only applies to associated field samples that have detectable concentrations of the analyte at less than ten times (10x) the concentration found in the blank. For DOD-related projects, flag only applies to associated field samples that have detectable concentrations of the analyte at less than ten times (10x) the concentration found in the blank AND the analyte was detected above one-half the reporting limit (or above the reporting limit for common lab contaminants) in the associated method blank. For NJ-Air-related projects, flag only applies to associated field samples that have detectable concentrations of the analyte above the reporting limit. For NJ-related projects (excluding Air), flag only applies to associated field samples that have detectable concentrations of the analyte, which was detected above the reporting limit in the associated method blank or above five times the reporting limit for common lab contaminants (Phthalates, Acetone, Methylene Chloride, 2-Butanone).

- C** - Co-elution: The target analyte co-elutes with a known lab standard (i.e. surrogate, internal standards, etc.) for co-extracted analyses.
- D** - Concentration of analyte was quantified from diluted analysis. Flag only applies to field samples that have detectable concentrations of the analyte.
- E** - Concentration of analyte exceeds the range of the calibration curve and/or linear range of the instrument.
- G** - The concentration may be biased high due to matrix interferences (i.e. co-elution) with non-target compound(s). The result should be considered estimated.
- H** - The analysis of pH was performed beyond the regulatory-required holding time of 15 minutes from the time of sample collection.
- I** - The lower value for the two columns has been reported due to obvious interference.
- M** - Reporting Limit (RL) exceeds the MCP CAM Reporting Limit for this analyte.
- NJ** - Presumptive evidence of compound. This represents an estimated concentration for Tentatively Identified Compounds (TICs), where the identification is based on a mass spectral library search.
- P** - The RPD between the results for the two columns exceeds the method-specified criteria.
- Q** - The quality control sample exceeds the associated acceptance criteria. For DOD-related projects, LCS and/or Continuing Calibration Standard exceedences are also qualified on all associated sample results. Note: This flag is not applicable for matrix spike recoveries when the sample concentration is greater than 4x the spike added or for batch duplicate RPD when the sample concentrations are less than 5x the RL. (Metals only.)
- R** - Analytical results are from sample re-analysis.
- RE** - Analytical results are from sample re-extraction.
- S** - Analytical results are from modified screening analysis.
- J** - Estimated value. The Target analyte concentration is below the quantitation limit (RL), but above the Method Detection Limit (MDL) or Estimated Detection Limit (EDL) for SPME-related analyses. This represents an estimated concentration for Tentatively Identified Compounds (TICs).
- ND** - Not detected at the method detection limit (MDL) for the sample, or estimated detection limit (EDL) for SPME-related analyses.

Report Format: DU Report with 'J' Qualifiers



Project Name: 266-270 W. 96TH STREET
Project Number: 170432001

Lab Number: L1817937
Report Date: 05/23/18

REFERENCES

- 1 Test Methods for Evaluating Solid Waste: Physical/Chemical Methods. EPA SW-846. Third Edition. Updates I - IV, 2007.
- 107 Alpha Analytical - In-house calculation method.
- 121 Standard Methods for the Examination of Water and Wastewater. APHA-AWWA-WEF. Standard Methods Online.

LIMITATION OF LIABILITIES

Alpha Analytical performs services with reasonable care and diligence normal to the analytical testing laboratory industry. In the event of an error, the sole and exclusive responsibility of Alpha Analytical shall be to re-perform the work at it's own expense. In no event shall Alpha Analytical be held liable for any incidental, consequential or special damages, including but not limited to, damages in any way connected with the use of, interpretation of, information or analysis provided by Alpha Analytical.

We strongly urge our clients to comply with EPA protocol regarding sample volume, preservation, cooling, containers, sampling procedures, holding time and splitting of samples in the field.



Certification Information

The following analytes are not included in our Primary NELAP Scope of Accreditation:

Westborough Facility

EPA 624: m/p-xylene, o-xylene

EPA 8260C: NPW: 1,2,4,5-Tetramethylbenzene; 4-Ethyltoluene, Azobenzene; SCM: Iodomethane (methyl iodide), Methyl methacrylate, 1,2,4,5-Tetramethylbenzene; 4-Ethyltoluene.

EPA 8270D: NPW: Dimethylnaphthalene, 1,4-Diphenylhydrazine; SCM: Dimethylnaphthalene, 1,4-Diphenylhydrazine.

EPA 300: DW: Bromide

EPA 6860: SCM: Perchlorate

EPA 9010: NPW and SCM: Amenable Cyanide Distillation

SM4500: NPW: Amenable Cyanide, Dissolved Oxygen; SCM: Total Phosphorus, TKN, NO₂, NO₃.

Mansfield Facility

SM 2540D: TSS

EPA 8082A: NPW: PCB: 1, 5, 31, 87,101, 110, 141, 151, 153, 180, 183, 187.

EPA TO-15: Halothane, 2,4,4-Trimethyl-2-pentene, 2,4,4-Trimethyl-1-pentene, Thiophene, 2-Methylthiophene,

3-Methylthiophene, 2-Ethylthiophene, 1,2,3-Trimethylbenzene, Indan, Indene, 1,2,4,5-Tetramethylbenzene, Benzothiophene, 1-Methylnaphthalene.

Biological Tissue Matrix: EPA 3050B

The following analytes are included in our Massachusetts DEP Scope of Accreditation

Westborough Facility:

Drinking Water

EPA 300.0: Chloride, Nitrate-N, Fluoride, Sulfate; **EPA 353.2:** Nitrate-N, Nitrite-N; **SM4500NO3-F:** Nitrate-N, Nitrite-N; **SM4500F-C, SM4500CN-CE,**

EPA 180.1, SM2130B, SM4500CI-D, SM2320B, SM2540C, SM4500H-B

EPA 332: Perchlorate; **EPA 524.2:** THMs and VOCs; **EPA 504.1:** EDB, DBCP.

Microbiology: **SM9215B; SM9223-P/A, SM9223B-Colilert-QT, SM9222D.**

Non-Potable Water

SM4500H,B, EPA 120.1, SM2510B, SM2540C, SM2320B, SM4500CL-E, SM4500F-BC, SM4500NH3-BH: Ammonia-N and Kjeldahl-N, **EPA 350.1:**

Ammonia-N, **LACHAT 10-107-06-1-B:** Ammonia-N, **EPA 351.1, SM4500NO3-F, EPA 353.2:** Nitrate-N, **EPA 351.1, SM4500P-E, SM4500P-B, E,**

SM4500SO4-E, SM5220D, EPA 410.4, SM5210B, SM5310C, SM4500CL-D, EPA 1664, EPA 420.1, SM4500-CN-CE, SM2540D.

EPA 624: Volatile Halocarbons & Aromatics,

EPA 608: Chlordane, Toxaphene, Aldrin, alpha-BHC, beta-BHC, gamma-BHC, delta-BHC, Dieldrin, DDD, DDE, DDT, Endosulfan I, Endosulfan II, Endosulfan sulfate, Endrin, Endrin Aldehyde, Heptachlor, Heptachlor Epoxide, PCBs

EPA 625: SVOC (Acid/Base/Neutral Extractables), **EPA 600/4-81-045:** PCB-Oil.

Microbiology: **SM9223B-Colilert-QT; Enterolert-QT, SM9221E, SM9222D.**

Mansfield Facility:

Drinking Water

EPA 200.7: Al, Ba, Be, Cd, Cr, Cu, Mn, Ni, Na, Ag, Ca, Zn. **EPA 200.8:** Al, Sb, As, Ba, Be, Cd, Cr, Cu, Pb, Mn, Ni, Se, Ag, TL, Zn. **EPA 245.1 Hg.**

EPA 522.

Non-Potable Water

EPA 200.7: Al, Sb, As, Be, Cd, Ca, Cr, Co, Cu, Fe, Pb, Mg, Mn, Mo, Ni, K, Se, Ag, Na, Sr, TL, Ti, V, Zn.

EPA 200.8: Al, Sb, As, Be, Cd, Cr, Cu, Pb, Mn, Ni, Se, Ag, TL, Zn.

EPA 245.1 Hg.

SM2340B

For a complete listing of analytes and methods, please contact your Alpha Project Manager.

 NEW YORK CHAIN OF CUSTODY	Service Centers Mahwah, NJ 07430: 35 Whitney Rd, Suite 5 Albany, NY 12205: 14 Walker Way Tonawanda, NY 14150: 275 Cooper Ave, Suite 105	Page <u>1</u>	Date Rec'd in Lab <u>5/17/18</u>	ALPHA Job # <u>L1817937</u>		
		of <u>1</u>				
Westborough, MA 01581 8 Walkup Dr. TEL: 508-898-9220 FAX: 508-898-9193	Mansfield, MA 02048 320 Forbes Blvd TEL: 508-822-9300 FAX: 508-822-3288	Project Information		Deliverables		
Client Information		Project Name: <u>266-270 W 96th Street</u>		<input type="checkbox"/> ASP-A <input checked="" type="checkbox"/> ASP-B <input type="checkbox"/> EQUIS (1 File) <input type="checkbox"/> EQUIS (4 File) <input type="checkbox"/> Other		
Client: <u>Langan Engineering</u>		Project Location: <u>Manhattan, NY</u>		Billing Information		
Address: <u>360 W 31st Street, Manhattan, NY</u>		Project # <u>170432001</u>		<input type="checkbox"/> Same as Client Info PO #		
Phone: <u>212-471-5400</u>		(Use Project name as Project #) <input type="checkbox"/>		Regulatory Requirement		
Fax:		Project Manager: <u>Brian Cuchenarr</u>		<input type="checkbox"/> NY TOGS <input type="checkbox"/> NY Part 375 <input type="checkbox"/> AWQ Standards <input type="checkbox"/> NY CP-51 <input type="checkbox"/> NY Restricted Use <input type="checkbox"/> Other		
Email: <u>bpcuchenarr@langan.com</u>		ALPHAQuote #:		Disposal Site Information		
Turn-Around Time		Standard <input checked="" type="checkbox"/> Due Date:		Please identify below location of applicable disposal facilities.		
Rush (only if pre approved) <input type="checkbox"/> # of Days:		NY Unrestricted Use <input checked="" type="checkbox"/>		Disposal Facility:		
NYC Sewer Discharge <input type="checkbox"/>		NY Other: <input type="checkbox"/>		<input type="checkbox"/> NJ <input type="checkbox"/> NY <input type="checkbox"/> Other:		
These samples have been previously analyzed by Alpha <input type="checkbox"/>			ANALYSIS			
Other project specific requirements/comments:			VOCs 6260 SVOCs 6270 Pesticides PCBs SDB/PAH Trivalent/Hex Chromium Metals 6010 Cyanide			
Please specify Metals or TAL.			Sample Filtration			
			<input type="checkbox"/> Done <input type="checkbox"/> Lab to do Preservation <input type="checkbox"/> Lab to do (Please Specify below)			
ALPHA Lab ID (Lab Use Only)	Sample ID	Collection Date	Collection Time	Sample Matrix	Sampler's Initials	Sample Specific Comments
<u>17937 - 01</u>	<u>SB-03-0-2</u>	<u>5/16/18</u>	<u>11:00</u>	<u>Soil</u>	<u>KT</u>	
<u>-02</u>	<u>SB-03-9-5.5</u>		<u>11:15</u>			
<u>-03</u>	<u>SB-04-0-2</u>		<u>10:00</u>			
<u>-04</u>	<u>SB-07-0-2</u>		<u>10:25</u>			
<u>-05</u>	<u>SB-08-0-2</u>		<u>10:45</u>			
<u>-06</u>	<u>DUP11-051618</u>		<u>10:35</u>			
<u>-07</u>	<u>Field Blank</u>	<u>5/16/18</u>	<u>15:00</u>	<u>Water</u>		
Preservative Code:		Westboro: Certification No: MA935		Container Type		Please print clearly, legibly and completely. Samples can not be logged in and turnaround time clock will not start until any ambiguities are resolved. BY EXECUTING THIS COC, THE CLIENT HAS READ AND AGREES TO BE BOUND BY ALPHA'S TERMS & CONDITIONS. (See reverse side.)
A = None B = HCl C = HNO ₃ D = H ₂ SO ₄ E = NaOH F = MeOH G = NaHSO ₄ H = Na ₂ S ₂ O ₃ KE = Zn Ac/NaOH O = Other		Mansfield: Certification No: MA015		Preservative		
Container Code:		Relinquished By:		Received By:		
P = Plastic A = Amber Glass V = Vial G = Glass B = Bacteria Cup C = Cube O = Other E = Encore D = BOD Bottle		<u>Kyle Twardy</u>		<u>Daniel Santos</u>		
		Date/Time: <u>5/16/18 15:37</u>		Date/Time: <u>5/16/18 15:37</u>		
		<u>Daniel Santos AAC</u>		<u>Muhad AKA</u>		
		Date/Time: <u>5/16/18 18:26</u>		Date/Time: <u>5/16/18 18:45</u>		
		Date/Time: <u>5/14/18 2:59</u>		Date/Time: <u>5/17/18 00:00</u>		



ANALYTICAL REPORT

Lab Number:	L1819490
Client:	Langan Engineering & Environmental 21 Penn Plaza 360 W. 31st Street, 8th Floor New York, NY 10001-2727
ATTN:	Kimberly Del Col
Phone:	(212) 479-5486
Project Name:	266-270 W. 96TH STREET
Project Number:	170432001
Report Date:	06/04/18

The original project report/data package is held by Alpha Analytical. This report/data package is paginated and should be reproduced only in its entirety. Alpha Analytical holds no responsibility for results and/or data that are not consistent with the original.

Certifications & Approvals: MA (M-MA086), NH NELAP (2064), CT (PH-0574), IL (200077), ME (MA00086), MD (348), NJ (MA935), NY (11148), NC (25700/666), PA (68-03671), RI (LAO00065), TX (T104704476), VT (VT-0935), VA (460195), USDA (Permit #P330-17-00196).

Eight Walkup Drive, Westborough, MA 01581-1019
508-898-9220 (Fax) 508-898-9193 800-624-9220 - www.alphalab.com



Project Name: 266-270 W. 96TH STREET
Project Number: 170432001

Lab Number: L1819490
Report Date: 06/04/18

Alpha Sample ID	Client ID	Matrix	Sample Location	Collection Date/Time	Receive Date
L1819490-01	SB01_0.5-1.5	SOIL	268 W. 96TH STREET	05/25/18 11:00	05/25/18
L1819490-02	SB01_6-7	SOIL	268 W. 96TH STREET	05/25/18 11:05	05/25/18
L1819490-03	SB02_0.5-1.5	SOIL	268 W. 96TH STREET	05/25/18 12:50	05/25/18
L1819490-04	SB02_4.5-5.5	SOIL	268 W. 96TH STREET	05/25/18 12:55	05/25/18
L1819490-05	SB02_11-12	SOIL	268 W. 96TH STREET	05/25/18 13:10	05/25/18
L1819490-06	SB05_0.5-1.5	SOIL	268 W. 96TH STREET	05/25/18 11:35	05/25/18
L1819490-07	SB05_5-6	SOIL	268 W. 96TH STREET	05/25/18 11:30	05/25/18
L1819490-08	TRIP BLANK_052518	WATER	268 W. 96TH STREET	05/25/18 00:00	05/25/18

Project Name: 266-270 W. 96TH STREET
Project Number: 170432001

Lab Number: L1819490
Report Date: 06/04/18

Case Narrative

The samples were received in accordance with the Chain of Custody and no significant deviations were encountered during the preparation or analysis unless otherwise noted. Sample Receipt, Container Information, and the Chain of Custody are located at the back of the report.

Results contained within this report relate only to the samples submitted under this Alpha Lab Number and meet NELAP requirements for all NELAP accredited parameters unless otherwise noted in the following narrative. The data presented in this report is organized by parameter (i.e. VOC, SVOC, etc.). Sample specific Quality Control data (i.e. Surrogate Spike Recovery) is reported at the end of the target analyte list for each individual sample, followed by the Laboratory Batch Quality Control at the end of each parameter. Tentatively Identified Compounds (TICs), if requested, are reported for compounds identified to be present and are not part of the method/program Target Compound List, even if only a subset of the TCL are being reported. If a sample was re-analyzed or re-extracted due to a required quality control corrective action and if both sets of data are reported, the Laboratory ID of the re-analysis or re-extraction is designated with an "R" or "RE", respectively. When multiple Batch Quality Control elements are reported (e.g. more than one LCS), the associated samples for each element are noted in the grey shaded header line of each data table. Any Laboratory Batch, Sample Specific % recovery or RPD value that is outside the listed Acceptance Criteria is bolded in the report. All specific QC information is also incorporated in the Data Usability format of our Data Merger tool where it can be reviewed along with any associated usability implications. Soil/sediments, solids and tissues are reported on a dry weight basis unless otherwise noted. Definitions of all data qualifiers and acronyms used in this report are provided in the Glossary located at the back of the report.

In reference to questions H (CAM) or 4 (RCP) when "NO" is checked, the performance criteria for CAM and RCP methods allow for some quality control failures to occur and still be within method compliance. In these instances the specific failure is not narrated but noted in the associated QC table. The information is also incorporated in the Data Usability format of our Data Merger tool where it can be reviewed along with any associated usability implications.

Please see the associated ADEx data file for a comparison of laboratory reporting limits that were achieved with the regulatory Numerical Standards requested on the Chain of Custody.

HOLD POLICY

For samples submitted on hold, Alpha's policy is to hold samples (with the exception of Air canisters) free of charge for 21 calendar days from the date the project is completed. After 21 calendar days, we will dispose of all samples submitted including those put on hold unless you have contacted your Client Service Representative and made arrangements for Alpha to continue to hold the samples. Air canisters will be disposed after 3 business days from the date the project is completed.

Please contact Client Services at 800-624-9220 with any questions.

Project Name: 266-270 W. 96TH STREET
Project Number: 170432001

Lab Number: L1819490
Report Date: 06/04/18

Case Narrative (continued)

Report Submission

All non-detect (ND) or estimated concentrations (J-qualified) have been quantitated to the limit noted in the MDL column.

Pesticides

L1819490-04: The sample has elevated detection limits due to the dilution required by the sample matrix.

L1819490-04: The surrogate recoveries are below the acceptance criteria for 2,4,5,6-tetrachloro-m-xylene (0%) and decachlorobiphenyl (0%) due to the dilution required to quantitate the sample. Re-extraction was not required; therefore, the results of the original analysis are reported.

Total Metals

L1819490-01 through -07: The sample has elevated detection limits for all elements, with the exception of mercury, due to the dilution required by matrix interferences encountered during analysis.

Cyanide, Total

The WG1120111-2/-3 LCS/LCSD recoveries (48%/71%), associated with L1819490-01 through -07, are outside our in-house acceptance criteria, but within the vendor-certified acceptance limits. The results of the original analyses are reported. The LCS/LCSD RPD (44%) is above the acceptance criteria.

Hexavalent Chromium

The WG1120458-2 LCS recovery (77%), associated with L1819490-01 through -07, is outside our in-house acceptance criteria, but within the vendor-certified acceptance limits. The results of the original analyses are reported.

I, the undersigned, attest under the pains and penalties of perjury that, to the best of my knowledge and belief and based upon my personal inquiry of those responsible for providing the information contained in this analytical report, such information is accurate and complete. This certificate of analysis is not complete unless this page accompanies any and all pages of this report.

Authorized Signature:

 Kelly Stenstrom

Title: Technical Director/Representative

Date: 06/04/18

ORGANICS

VOLATILES

Project Name: 266-270 W. 96TH STREET
Project Number: 170432001

Lab Number: L1819490
Report Date: 06/04/18

SAMPLE RESULTS

Lab ID: L1819490-01
 Client ID: SB01_0.5-1.5
 Sample Location: 268 W. 96TH STREET

Date Collected: 05/25/18 11:00
 Date Received: 05/25/18
 Field Prep: Not Specified

Sample Depth:

Matrix: Soil
 Analytical Method: 1,8260C
 Analytical Date: 06/01/18 04:26
 Analyst: MV
 Percent Solids: 92%

Parameter	Result	Qualifier	Units	RL	MDL	Dilution Factor
Volatile Organics by 8260/5035 - Westborough Lab						
Methylene chloride	ND		ug/kg	9.7	1.6	1
1,1-Dichloroethane	ND		ug/kg	1.4	0.26	1
Chloroform	ND		ug/kg	1.4	0.36	1
Carbon tetrachloride	ND		ug/kg	0.97	0.33	1
1,2-Dichloropropane	ND		ug/kg	3.4	0.22	1
Dibromochloromethane	ND		ug/kg	0.97	0.17	1
1,1,2-Trichloroethane	ND		ug/kg	1.4	0.30	1
Tetrachloroethene	1.4		ug/kg	0.97	0.29	1
Chlorobenzene	ND		ug/kg	0.97	0.34	1
Trichlorofluoromethane	ND		ug/kg	4.8	0.40	1
1,2-Dichloroethane	ND		ug/kg	0.97	0.24	1
1,1,1-Trichloroethane	ND		ug/kg	0.97	0.34	1
Bromodichloromethane	ND		ug/kg	0.97	0.30	1
trans-1,3-Dichloropropene	ND		ug/kg	0.97	0.20	1
cis-1,3-Dichloropropene	ND		ug/kg	0.97	0.22	1
1,3-Dichloropropene, Total	ND		ug/kg	0.97	0.20	1
1,1-Dichloropropene	ND		ug/kg	4.8	0.32	1
Bromoform	ND		ug/kg	3.9	0.23	1
1,1,2,2-Tetrachloroethane	ND		ug/kg	0.97	0.29	1
Benzene	ND		ug/kg	0.97	0.19	1
Toluene	ND		ug/kg	1.4	0.19	1
Ethylbenzene	0.39	J	ug/kg	0.97	0.16	1
Chloromethane	ND		ug/kg	4.8	0.42	1
Bromomethane	ND		ug/kg	1.9	0.33	1
Vinyl chloride	ND		ug/kg	1.9	0.30	1
Chloroethane	ND		ug/kg	1.9	0.31	1
1,1-Dichloroethene	ND		ug/kg	0.97	0.36	1
trans-1,2-Dichloroethene	ND		ug/kg	1.4	0.23	1

Project Name: 266-270 W. 96TH STREET

Lab Number: L1819490

Project Number: 170432001

Report Date: 06/04/18

SAMPLE RESULTS

Lab ID: L1819490-01

Date Collected: 05/25/18 11:00

Client ID: SB01_0.5-1.5

Date Received: 05/25/18

Sample Location: 268 W. 96TH STREET

Field Prep: Not Specified

Sample Depth:

Parameter	Result	Qualifier	Units	RL	MDL	Dilution Factor
Volatile Organics by 8260/5035 - Westborough Lab						
Trichloroethene	ND		ug/kg	0.97	0.29	1
1,2-Dichlorobenzene	ND		ug/kg	4.8	0.18	1
1,3-Dichlorobenzene	ND		ug/kg	4.8	0.21	1
1,4-Dichlorobenzene	ND		ug/kg	4.8	0.18	1
Methyl tert butyl ether	ND		ug/kg	1.9	0.15	1
p/m-Xylene	1.2	J	ug/kg	1.9	0.34	1
o-Xylene	ND		ug/kg	1.9	0.33	1
Xylenes, Total	1.2	J	ug/kg	1.9	0.33	1
cis-1,2-Dichloroethene	ND		ug/kg	0.97	0.33	1
1,2-Dichloroethene, Total	ND		ug/kg	0.97	0.23	1
Dibromomethane	ND		ug/kg	9.7	0.23	1
Styrene	ND		ug/kg	1.9	0.39	1
Dichlorodifluoromethane	ND		ug/kg	9.7	0.48	1
Acetone	13		ug/kg	9.7	2.2	1
Carbon disulfide	ND		ug/kg	9.7	1.1	1
2-Butanone	ND		ug/kg	9.7	0.67	1
Vinyl acetate	ND		ug/kg	9.7	0.15	1
4-Methyl-2-pentanone	ND		ug/kg	9.7	0.24	1
1,2,3-Trichloropropane	ND		ug/kg	9.7	0.17	1
2-Hexanone	ND		ug/kg	9.7	0.65	1
Bromochloromethane	ND		ug/kg	4.8	0.35	1
2,2-Dichloropropane	ND		ug/kg	4.8	0.44	1
1,2-Dibromoethane	ND		ug/kg	3.9	0.19	1
1,3-Dichloropropane	ND		ug/kg	4.8	0.18	1
1,1,1,2-Tetrachloroethane	ND		ug/kg	0.97	0.31	1
Bromobenzene	ND		ug/kg	4.8	0.21	1
n-Butylbenzene	ND		ug/kg	0.97	0.22	1
sec-Butylbenzene	ND		ug/kg	0.97	0.21	1
tert-Butylbenzene	ND		ug/kg	4.8	0.24	1
o-Chlorotoluene	ND		ug/kg	4.8	0.21	1
p-Chlorotoluene	ND		ug/kg	4.8	0.18	1
1,2-Dibromo-3-chloropropane	ND		ug/kg	4.8	0.38	1
Hexachlorobutadiene	ND		ug/kg	4.8	0.34	1
Isopropylbenzene	ND		ug/kg	0.97	0.19	1
p-Isopropyltoluene	ND		ug/kg	0.97	0.20	1
Naphthalene	ND		ug/kg	4.8	0.13	1
Acrylonitrile	ND		ug/kg	9.7	0.50	1

Project Name: 266-270 W. 96TH STREET
Project Number: 170432001

Lab Number: L1819490
Report Date: 06/04/18

SAMPLE RESULTS

Lab ID: L1819490-01
Client ID: SB01_0.5-1.5
Sample Location: 268 W. 96TH STREET

Date Collected: 05/25/18 11:00
Date Received: 05/25/18
Field Prep: Not Specified

Sample Depth:

Parameter	Result	Qualifier	Units	RL	MDL	Dilution Factor
Volatile Organics by 8260/5035 - Westborough Lab						
n-Propylbenzene	ND		ug/kg	0.97	0.21	1
1,2,3-Trichlorobenzene	ND		ug/kg	4.8	0.24	1
1,2,4-Trichlorobenzene	ND		ug/kg	4.8	0.21	1
1,3,5-Trimethylbenzene	ND		ug/kg	4.8	0.16	1
1,2,4-Trimethylbenzene	ND		ug/kg	4.8	0.18	1
1,4-Dioxane	ND		ug/kg	39	14.	1
p-Diethylbenzene	ND		ug/kg	3.9	3.9	1
p-Ethyltoluene	ND		ug/kg	3.9	0.23	1
1,2,4,5-Tetramethylbenzene	ND		ug/kg	3.9	0.15	1
Ethyl ether	ND		ug/kg	4.8	0.25	1
trans-1,4-Dichloro-2-butene	ND		ug/kg	4.8	0.38	1

Surrogate	% Recovery	Qualifier	Acceptance Criteria
1,2-Dichloroethane-d4	82		70-130
Toluene-d8	98		70-130
4-Bromofluorobenzene	101		70-130
Dibromofluoromethane	95		70-130

Project Name: 266-270 W. 96TH STREET
Project Number: 170432001

Lab Number: L1819490
Report Date: 06/04/18

SAMPLE RESULTS

Lab ID: L1819490-02
 Client ID: SB01_6-7
 Sample Location: 268 W. 96TH STREET

Date Collected: 05/25/18 11:05
 Date Received: 05/25/18
 Field Prep: Not Specified

Sample Depth:

Matrix: Soil
 Analytical Method: 1,8260C
 Analytical Date: 05/31/18 23:01
 Analyst: MV
 Percent Solids: 84%

Parameter	Result	Qualifier	Units	RL	MDL	Dilution Factor
Volatile Organics by 8260/5035 - Westborough Lab						
Methylene chloride	ND		ug/kg	31	5.1	1
1,1-Dichloroethane	ND		ug/kg	4.7	0.84	1
Chloroform	ND		ug/kg	4.7	1.2	1
Carbon tetrachloride	ND		ug/kg	3.1	1.1	1
1,2-Dichloropropane	ND		ug/kg	11	0.71	1
Dibromochloromethane	ND		ug/kg	3.1	0.55	1
1,1,2-Trichloroethane	ND		ug/kg	4.7	0.98	1
Tetrachloroethene	ND		ug/kg	3.1	0.94	1
Chlorobenzene	ND		ug/kg	3.1	1.1	1
Trichlorofluoromethane	ND		ug/kg	16	1.3	1
1,2-Dichloroethane	ND		ug/kg	3.1	0.77	1
1,1,1-Trichloroethane	ND		ug/kg	3.1	1.1	1
Bromodichloromethane	ND		ug/kg	3.1	0.96	1
trans-1,3-Dichloropropene	ND		ug/kg	3.1	0.65	1
cis-1,3-Dichloropropene	ND		ug/kg	3.1	0.72	1
1,3-Dichloropropene, Total	ND		ug/kg	3.1	0.65	1
1,1-Dichloropropene	ND		ug/kg	16	1.0	1
Bromoform	ND		ug/kg	12	0.74	1
1,1,2,2-Tetrachloroethane	ND		ug/kg	3.1	0.93	1
Benzene	ND		ug/kg	3.1	0.60	1
Toluene	ND		ug/kg	4.7	0.61	1
Ethylbenzene	ND		ug/kg	3.1	0.53	1
Chloromethane	ND		ug/kg	16	1.4	1
Bromomethane	ND		ug/kg	6.2	1.0	1
Vinyl chloride	ND		ug/kg	6.2	0.98	1
Chloroethane	ND		ug/kg	6.2	0.98	1
1,1-Dichloroethene	ND		ug/kg	3.1	1.2	1
trans-1,2-Dichloroethene	ND		ug/kg	4.7	0.75	1

Project Name: 266-270 W. 96TH STREET

Lab Number: L1819490

Project Number: 170432001

Report Date: 06/04/18

SAMPLE RESULTS

Lab ID: L1819490-02

Date Collected: 05/25/18 11:05

Client ID: SB01_6-7

Date Received: 05/25/18

Sample Location: 268 W. 96TH STREET

Field Prep: Not Specified

Sample Depth:

Parameter	Result	Qualifier	Units	RL	MDL	Dilution Factor
Volatile Organics by 8260/5035 - Westborough Lab						
Trichloroethene	ND		ug/kg	3.1	0.94	1
1,2-Dichlorobenzene	ND		ug/kg	16	0.57	1
1,3-Dichlorobenzene	ND		ug/kg	16	0.68	1
1,4-Dichlorobenzene	ND		ug/kg	16	0.57	1
Methyl tert butyl ether	ND		ug/kg	6.2	0.48	1
p/m-Xylene	ND		ug/kg	6.2	1.1	1
o-Xylene	ND		ug/kg	6.2	1.0	1
Xylenes, Total	ND		ug/kg	6.2	1.0	1
cis-1,2-Dichloroethene	ND		ug/kg	3.1	1.1	1
1,2-Dichloroethene, Total	ND		ug/kg	3.1	0.75	1
Dibromomethane	ND		ug/kg	31	0.74	1
Styrene	ND		ug/kg	6.2	1.2	1
Dichlorodifluoromethane	ND		ug/kg	31	1.6	1
Acetone	89		ug/kg	31	7.1	1
Carbon disulfide	ND		ug/kg	31	3.4	1
2-Butanone	12	J	ug/kg	31	2.2	1
Vinyl acetate	ND		ug/kg	31	0.48	1
4-Methyl-2-pentanone	ND		ug/kg	31	0.76	1
1,2,3-Trichloropropane	ND		ug/kg	31	0.55	1
2-Hexanone	ND		ug/kg	31	2.1	1
Bromochloromethane	ND		ug/kg	16	1.1	1
2,2-Dichloropropane	ND		ug/kg	16	1.4	1
1,2-Dibromoethane	ND		ug/kg	12	0.62	1
1,3-Dichloropropane	ND		ug/kg	16	0.57	1
1,1,1,2-Tetrachloroethane	ND		ug/kg	3.1	0.99	1
Bromobenzene	ND		ug/kg	16	0.68	1
n-Butylbenzene	ND		ug/kg	3.1	0.71	1
sec-Butylbenzene	ND		ug/kg	3.1	0.68	1
tert-Butylbenzene	ND		ug/kg	16	0.77	1
o-Chlorotoluene	ND		ug/kg	16	0.69	1
p-Chlorotoluene	ND		ug/kg	16	0.57	1
1,2-Dibromo-3-chloropropane	ND		ug/kg	16	1.2	1
Hexachlorobutadiene	ND		ug/kg	16	1.1	1
Isopropylbenzene	ND		ug/kg	3.1	0.60	1
p-Isopropyltoluene	ND		ug/kg	3.1	0.63	1
Naphthalene	1.4	J	ug/kg	16	0.43	1
Acrylonitrile	ND		ug/kg	31	1.6	1

Project Name: 266-270 W. 96TH STREET
Project Number: 170432001

Lab Number: L1819490
Report Date: 06/04/18

SAMPLE RESULTS

Lab ID: L1819490-02
Client ID: SB01_6-7
Sample Location: 268 W. 96TH STREET

Date Collected: 05/25/18 11:05
Date Received: 05/25/18
Field Prep: Not Specified

Sample Depth:

Parameter	Result	Qualifier	Units	RL	MDL	Dilution Factor
Volatile Organics by 8260/5035 - Westborough Lab						
n-Propylbenzene	ND		ug/kg	3.1	0.67	1
1,2,3-Trichlorobenzene	ND		ug/kg	16	0.78	1
1,2,4-Trichlorobenzene	ND		ug/kg	16	0.67	1
1,3,5-Trimethylbenzene	ND		ug/kg	16	0.50	1
1,2,4-Trimethylbenzene	ND		ug/kg	16	0.58	1
1,4-Dioxane	ND		ug/kg	120	45.	1
p-Diethylbenzene	ND		ug/kg	12	12.	1
p-Ethyltoluene	ND		ug/kg	12	0.73	1
1,2,4,5-Tetramethylbenzene	0.87	J	ug/kg	12	0.49	1
Ethyl ether	ND		ug/kg	16	0.81	1
trans-1,4-Dichloro-2-butene	ND		ug/kg	16	1.2	1

Surrogate	% Recovery	Qualifier	Acceptance Criteria
1,2-Dichloroethane-d4	82		70-130
Toluene-d8	97		70-130
4-Bromofluorobenzene	98		70-130
Dibromofluoromethane	95		70-130

Project Name: 266-270 W. 96TH STREET
Project Number: 170432001

Lab Number: L1819490
Report Date: 06/04/18

SAMPLE RESULTS

Lab ID: L1819490-03
 Client ID: SB02_0.5-1.5
 Sample Location: 268 W. 96TH STREET

Date Collected: 05/25/18 12:50
 Date Received: 05/25/18
 Field Prep: Not Specified

Sample Depth:

Matrix: Soil
 Analytical Method: 1,8260C
 Analytical Date: 05/31/18 23:28
 Analyst: MV
 Percent Solids: 90%

Parameter	Result	Qualifier	Units	RL	MDL	Dilution Factor
Volatile Organics by 8260/5035 - Westborough Lab						
Methylene chloride	ND		ug/kg	11	1.9	1
1,1-Dichloroethane	ND		ug/kg	1.7	0.31	1
Chloroform	ND		ug/kg	1.7	0.42	1
Carbon tetrachloride	ND		ug/kg	1.1	0.39	1
1,2-Dichloropropane	ND		ug/kg	4.0	0.26	1
Dibromochloromethane	ND		ug/kg	1.1	0.20	1
1,1,2-Trichloroethane	ND		ug/kg	1.7	0.36	1
Tetrachloroethene	ND		ug/kg	1.1	0.34	1
Chlorobenzene	ND		ug/kg	1.1	0.39	1
Trichlorofluoromethane	ND		ug/kg	5.7	0.47	1
1,2-Dichloroethane	ND		ug/kg	1.1	0.28	1
1,1,1-Trichloroethane	ND		ug/kg	1.1	0.40	1
Bromodichloromethane	ND		ug/kg	1.1	0.35	1
trans-1,3-Dichloropropene	ND		ug/kg	1.1	0.24	1
cis-1,3-Dichloropropene	ND		ug/kg	1.1	0.26	1
1,3-Dichloropropene, Total	ND		ug/kg	1.1	0.24	1
1,1-Dichloropropene	ND		ug/kg	5.7	0.37	1
Bromoform	ND		ug/kg	4.5	0.27	1
1,1,2,2-Tetrachloroethane	ND		ug/kg	1.1	0.34	1
Benzene	ND		ug/kg	1.1	0.22	1
Toluene	ND		ug/kg	1.7	0.22	1
Ethylbenzene	ND		ug/kg	1.1	0.19	1
Chloromethane	ND		ug/kg	5.7	0.49	1
Bromomethane	ND		ug/kg	2.3	0.38	1
Vinyl chloride	ND		ug/kg	2.3	0.36	1
Chloroethane	ND		ug/kg	2.3	0.36	1
1,1-Dichloroethene	ND		ug/kg	1.1	0.42	1
trans-1,2-Dichloroethene	ND		ug/kg	1.7	0.27	1

Project Name: 266-270 W. 96TH STREET

Lab Number: L1819490

Project Number: 170432001

Report Date: 06/04/18

SAMPLE RESULTS

Lab ID: L1819490-03
 Client ID: SB02_0.5-1.5
 Sample Location: 268 W. 96TH STREET

Date Collected: 05/25/18 12:50
 Date Received: 05/25/18
 Field Prep: Not Specified

Sample Depth:

Parameter	Result	Qualifier	Units	RL	MDL	Dilution Factor
Volatile Organics by 8260/5035 - Westborough Lab						
Trichloroethene	ND		ug/kg	1.1	0.34	1
1,2-Dichlorobenzene	ND		ug/kg	5.7	0.21	1
1,3-Dichlorobenzene	ND		ug/kg	5.7	0.25	1
1,4-Dichlorobenzene	ND		ug/kg	5.7	0.21	1
Methyl tert butyl ether	ND		ug/kg	2.3	0.17	1
p/m-Xylene	0.54	J	ug/kg	2.3	0.40	1
o-Xylene	ND		ug/kg	2.3	0.38	1
Xylenes, Total	0.54	J	ug/kg	2.3	0.38	1
cis-1,2-Dichloroethene	ND		ug/kg	1.1	0.39	1
1,2-Dichloroethene, Total	ND		ug/kg	1.1	0.27	1
Dibromomethane	ND		ug/kg	11	0.27	1
Styrene	ND		ug/kg	2.3	0.46	1
Dichlorodifluoromethane	ND		ug/kg	11	0.57	1
Acetone	4.5	J	ug/kg	11	2.6	1
Carbon disulfide	ND		ug/kg	11	1.2	1
2-Butanone	ND		ug/kg	11	0.78	1
Vinyl acetate	ND		ug/kg	11	0.17	1
4-Methyl-2-pentanone	ND		ug/kg	11	0.28	1
1,2,3-Trichloropropane	ND		ug/kg	11	0.20	1
2-Hexanone	ND		ug/kg	11	0.76	1
Bromochloromethane	ND		ug/kg	5.7	0.40	1
2,2-Dichloropropane	ND		ug/kg	5.7	0.51	1
1,2-Dibromoethane	ND		ug/kg	4.5	0.22	1
1,3-Dichloropropane	ND		ug/kg	5.7	0.21	1
1,1,1,2-Tetrachloroethane	ND		ug/kg	1.1	0.36	1
Bromobenzene	ND		ug/kg	5.7	0.25	1
n-Butylbenzene	ND		ug/kg	1.1	0.26	1
sec-Butylbenzene	ND		ug/kg	1.1	0.25	1
tert-Butylbenzene	ND		ug/kg	5.7	0.28	1
o-Chlorotoluene	ND		ug/kg	5.7	0.25	1
p-Chlorotoluene	ND		ug/kg	5.7	0.21	1
1,2-Dibromo-3-chloropropane	ND		ug/kg	5.7	0.45	1
Hexachlorobutadiene	ND		ug/kg	5.7	0.39	1
Isopropylbenzene	ND		ug/kg	1.1	0.22	1
p-Isopropyltoluene	ND		ug/kg	1.1	0.23	1
Naphthalene	1.6	J	ug/kg	5.7	0.16	1
Acrylonitrile	ND		ug/kg	11	0.58	1

Project Name: 266-270 W. 96TH STREET
Project Number: 170432001

Lab Number: L1819490
Report Date: 06/04/18

SAMPLE RESULTS

Lab ID: L1819490-03
Client ID: SB02_0.5-1.5
Sample Location: 268 W. 96TH STREET

Date Collected: 05/25/18 12:50
Date Received: 05/25/18
Field Prep: Not Specified

Sample Depth:

Parameter	Result	Qualifier	Units	RL	MDL	Dilution Factor
Volatile Organics by 8260/5035 - Westborough Lab						
n-Propylbenzene	ND		ug/kg	1.1	0.24	1
1,2,3-Trichlorobenzene	ND		ug/kg	5.7	0.28	1
1,2,4-Trichlorobenzene	ND		ug/kg	5.7	0.24	1
1,3,5-Trimethylbenzene	ND		ug/kg	5.7	0.18	1
1,2,4-Trimethylbenzene	ND		ug/kg	5.7	0.21	1
1,4-Dioxane	ND		ug/kg	45	16.	1
p-Diethylbenzene	ND		ug/kg	4.5	4.5	1
p-Ethyltoluene	ND		ug/kg	4.5	0.26	1
1,2,4,5-Tetramethylbenzene	ND		ug/kg	4.5	0.18	1
Ethyl ether	ND		ug/kg	5.7	0.30	1
trans-1,4-Dichloro-2-butene	ND		ug/kg	5.7	0.44	1

Surrogate	% Recovery	Qualifier	Acceptance Criteria
1,2-Dichloroethane-d4	81		70-130
Toluene-d8	99		70-130
4-Bromofluorobenzene	98		70-130
Dibromofluoromethane	95		70-130

Project Name: 266-270 W. 96TH STREET
Project Number: 170432001

Lab Number: L1819490
Report Date: 06/04/18

SAMPLE RESULTS

Lab ID: L1819490-04
 Client ID: SB02_4.5-5.5
 Sample Location: 268 W. 96TH STREET

Date Collected: 05/25/18 12:55
 Date Received: 05/25/18
 Field Prep: Not Specified

Sample Depth:

Matrix: Soil
 Analytical Method: 1,8260C
 Analytical Date: 06/01/18 05:21
 Analyst: MV
 Percent Solids: 86%

Parameter	Result	Qualifier	Units	RL	MDL	Dilution Factor
Volatile Organics by 8260/5035 - Westborough Lab						
Methylene chloride	ND		ug/kg	1000	170	1
1,1-Dichloroethane	ND		ug/kg	150	28.	1
Chloroform	ND		ug/kg	150	38.	1
Carbon tetrachloride	ND		ug/kg	100	35.	1
1,2-Dichloropropane	ND		ug/kg	360	23.	1
Dibromochloromethane	ND		ug/kg	100	18.	1
1,1,2-Trichloroethane	ND		ug/kg	150	32.	1
Tetrachloroethene	180		ug/kg	100	31.	1
Chlorobenzene	ND		ug/kg	100	36.	1
Trichlorofluoromethane	ND		ug/kg	510	43.	1
1,2-Dichloroethane	ND		ug/kg	100	25.	1
1,1,1-Trichloroethane	ND		ug/kg	100	36.	1
Bromodichloromethane	ND		ug/kg	100	32.	1
trans-1,3-Dichloropropene	ND		ug/kg	100	21.	1
cis-1,3-Dichloropropene	ND		ug/kg	100	24.	1
1,3-Dichloropropene, Total	ND		ug/kg	100	21.	1
1,1-Dichloropropene	ND		ug/kg	510	34.	1
Bromoform	ND		ug/kg	410	24.	1
1,1,2,2-Tetrachloroethane	ND		ug/kg	100	30.	1
Benzene	22	J	ug/kg	100	20.	1
Toluene	30	J	ug/kg	150	20.	1
Ethylbenzene	ND		ug/kg	100	17.	1
Chloromethane	ND		ug/kg	510	45.	1
Bromomethane	ND		ug/kg	200	35.	1
Vinyl chloride	ND		ug/kg	200	32.	1
Chloroethane	ND		ug/kg	200	32.	1
1,1-Dichloroethene	ND		ug/kg	100	38.	1
trans-1,2-Dichloroethene	ND		ug/kg	150	25.	1

Project Name: 266-270 W. 96TH STREET

Lab Number: L1819490

Project Number: 170432001

Report Date: 06/04/18

SAMPLE RESULTS

Lab ID: L1819490-04
 Client ID: SB02_4.5-5.5
 Sample Location: 268 W. 96TH STREET

Date Collected: 05/25/18 12:55
 Date Received: 05/25/18
 Field Prep: Not Specified

Sample Depth:

Parameter	Result	Qualifier	Units	RL	MDL	Dilution Factor
Volatile Organics by 8260/5035 - Westborough Lab						
Trichloroethene	ND		ug/kg	100	31.	1
1,2-Dichlorobenzene	ND		ug/kg	510	19.	1
1,3-Dichlorobenzene	ND		ug/kg	510	22.	1
1,4-Dichlorobenzene	ND		ug/kg	510	19.	1
Methyl tert butyl ether	ND		ug/kg	200	16.	1
p/m-Xylene	ND		ug/kg	200	36.	1
o-Xylene	ND		ug/kg	200	35.	1
Xylenes, Total	ND		ug/kg	200	35.	1
cis-1,2-Dichloroethene	ND		ug/kg	100	35.	1
1,2-Dichloroethene, Total	ND		ug/kg	100	25.	1
Dibromomethane	ND		ug/kg	1000	24.	1
Styrene	ND		ug/kg	200	41.	1
Dichlorodifluoromethane	ND		ug/kg	1000	51.	1
Acetone	310	J	ug/kg	1000	240	1
Carbon disulfide	ND		ug/kg	1000	110	1
2-Butanone	ND		ug/kg	1000	71.	1
Vinyl acetate	ND		ug/kg	1000	16.	1
4-Methyl-2-pentanone	ND		ug/kg	1000	25.	1
1,2,3-Trichloropropane	ND		ug/kg	1000	18.	1
2-Hexanone	ND		ug/kg	1000	68.	1
Bromochloromethane	ND		ug/kg	510	37.	1
2,2-Dichloropropane	ND		ug/kg	510	46.	1
1,2-Dibromoethane	ND		ug/kg	410	20.	1
1,3-Dichloropropane	ND		ug/kg	510	19.	1
1,1,1,2-Tetrachloroethane	ND		ug/kg	100	33.	1
Bromobenzene	ND		ug/kg	510	22.	1
n-Butylbenzene	ND		ug/kg	100	23.	1
sec-Butylbenzene	ND		ug/kg	100	22.	1
tert-Butylbenzene	ND		ug/kg	510	25.	1
o-Chlorotoluene	ND		ug/kg	510	23.	1
p-Chlorotoluene	ND		ug/kg	510	19.	1
1,2-Dibromo-3-chloropropane	ND		ug/kg	510	41.	1
Hexachlorobutadiene	ND		ug/kg	510	36.	1
Isopropylbenzene	ND		ug/kg	100	20.	1
p-Isopropyltoluene	ND		ug/kg	100	21.	1
Naphthalene	4000		ug/kg	510	14.	1
Acrylonitrile	ND		ug/kg	1000	53.	1

Project Name: 266-270 W. 96TH STREET
Project Number: 170432001

Lab Number: L1819490
Report Date: 06/04/18

SAMPLE RESULTS

Lab ID: L1819490-04
Client ID: SB02_4.5-5.5
Sample Location: 268 W. 96TH STREET

Date Collected: 05/25/18 12:55
Date Received: 05/25/18
Field Prep: Not Specified

Sample Depth:

Parameter	Result	Qualifier	Units	RL	MDL	Dilution Factor
Volatile Organics by 8260/5035 - Westborough Lab						
n-Propylbenzene	ND		ug/kg	100	22.	1
1,2,3-Trichlorobenzene	ND		ug/kg	510	26.	1
1,2,4-Trichlorobenzene	ND		ug/kg	510	22.	1
1,3,5-Trimethylbenzene	ND		ug/kg	510	16.	1
1,2,4-Trimethylbenzene	23	J	ug/kg	510	19.	1
1,4-Dioxane	ND		ug/kg	4100	1500	1
p-Diethylbenzene	ND		ug/kg	410	410	1
p-Ethyltoluene	ND		ug/kg	410	24.	1
1,2,4,5-Tetramethylbenzene	ND		ug/kg	410	16.	1
Ethyl ether	ND		ug/kg	510	27.	1
trans-1,4-Dichloro-2-butene	ND		ug/kg	510	40.	1

Surrogate	% Recovery	Qualifier	Acceptance Criteria
1,2-Dichloroethane-d4	81		70-130
Toluene-d8	98		70-130
4-Bromofluorobenzene	96		70-130
Dibromofluoromethane	93		70-130

Project Name: 266-270 W. 96TH STREET
Project Number: 170432001

Lab Number: L1819490
Report Date: 06/04/18

SAMPLE RESULTS

Lab ID: L1819490-05
 Client ID: SB02_11-12
 Sample Location: 268 W. 96TH STREET

Date Collected: 05/25/18 13:10
 Date Received: 05/25/18
 Field Prep: Not Specified

Sample Depth:

Matrix: Soil
 Analytical Method: 1,8260C
 Analytical Date: 05/31/18 23:55
 Analyst: MV
 Percent Solids: 90%

Parameter	Result	Qualifier	Units	RL	MDL	Dilution Factor
Volatile Organics by 8260/5035 - Westborough Lab						
Methylene chloride	ND		ug/kg	9.4	1.5	1
1,1-Dichloroethane	ND		ug/kg	1.4	0.25	1
Chloroform	ND		ug/kg	1.4	0.35	1
Carbon tetrachloride	ND		ug/kg	0.94	0.32	1
1,2-Dichloropropane	ND		ug/kg	3.3	0.21	1
Dibromochloromethane	ND		ug/kg	0.94	0.16	1
1,1,2-Trichloroethane	ND		ug/kg	1.4	0.29	1
Tetrachloroethene	ND		ug/kg	0.94	0.28	1
Chlorobenzene	ND		ug/kg	0.94	0.33	1
Trichlorofluoromethane	ND		ug/kg	4.7	0.39	1
1,2-Dichloroethane	ND		ug/kg	0.94	0.23	1
1,1,1-Trichloroethane	ND		ug/kg	0.94	0.33	1
Bromodichloromethane	ND		ug/kg	0.94	0.29	1
trans-1,3-Dichloropropene	ND		ug/kg	0.94	0.20	1
cis-1,3-Dichloropropene	ND		ug/kg	0.94	0.22	1
1,3-Dichloropropene, Total	ND		ug/kg	0.94	0.20	1
1,1-Dichloropropene	ND		ug/kg	4.7	0.31	1
Bromoform	ND		ug/kg	3.8	0.22	1
1,1,2,2-Tetrachloroethane	ND		ug/kg	0.94	0.28	1
Benzene	ND		ug/kg	0.94	0.18	1
Toluene	ND		ug/kg	1.4	0.18	1
Ethylbenzene	ND		ug/kg	0.94	0.16	1
Chloromethane	ND		ug/kg	4.7	0.41	1
Bromomethane	ND		ug/kg	1.9	0.32	1
Vinyl chloride	ND		ug/kg	1.9	0.30	1
Chloroethane	ND		ug/kg	1.9	0.30	1
1,1-Dichloroethene	ND		ug/kg	0.94	0.35	1
trans-1,2-Dichloroethene	ND		ug/kg	1.4	0.23	1

Project Name: 266-270 W. 96TH STREET
Project Number: 170432001

Lab Number: L1819490
Report Date: 06/04/18

SAMPLE RESULTS

Lab ID: L1819490-05
Client ID: SB02_11-12
Sample Location: 268 W. 96TH STREET

Date Collected: 05/25/18 13:10
Date Received: 05/25/18
Field Prep: Not Specified

Sample Depth:

Parameter	Result	Qualifier	Units	RL	MDL	Dilution Factor
Volatile Organics by 8260/5035 - Westborough Lab						
Trichloroethene	ND		ug/kg	0.94	0.28	1
1,2-Dichlorobenzene	ND		ug/kg	4.7	0.17	1
1,3-Dichlorobenzene	ND		ug/kg	4.7	0.20	1
1,4-Dichlorobenzene	ND		ug/kg	4.7	0.17	1
Methyl tert butyl ether	ND		ug/kg	1.9	0.14	1
p/m-Xylene	ND		ug/kg	1.9	0.33	1
o-Xylene	ND		ug/kg	1.9	0.32	1
Xylenes, Total	ND		ug/kg	1.9	0.32	1
cis-1,2-Dichloroethene	ND		ug/kg	0.94	0.32	1
1,2-Dichloroethene, Total	ND		ug/kg	0.94	0.23	1
Dibromomethane	ND		ug/kg	9.4	0.22	1
Styrene	ND		ug/kg	1.9	0.38	1
Dichlorodifluoromethane	ND		ug/kg	9.4	0.47	1
Acetone	6.6	J	ug/kg	9.4	2.1	1
Carbon disulfide	ND		ug/kg	9.4	1.0	1
2-Butanone	ND		ug/kg	9.4	0.65	1
Vinyl acetate	ND		ug/kg	9.4	0.14	1
4-Methyl-2-pentanone	ND		ug/kg	9.4	0.23	1
1,2,3-Trichloropropane	ND		ug/kg	9.4	0.17	1
2-Hexanone	ND		ug/kg	9.4	0.62	1
Bromochloromethane	ND		ug/kg	4.7	0.34	1
2,2-Dichloropropane	ND		ug/kg	4.7	0.42	1
1,2-Dibromoethane	ND		ug/kg	3.8	0.19	1
1,3-Dichloropropane	ND		ug/kg	4.7	0.17	1
1,1,1,2-Tetrachloroethane	ND		ug/kg	0.94	0.30	1
Bromobenzene	ND		ug/kg	4.7	0.20	1
n-Butylbenzene	ND		ug/kg	0.94	0.21	1
sec-Butylbenzene	ND		ug/kg	0.94	0.20	1
tert-Butylbenzene	ND		ug/kg	4.7	0.23	1
o-Chlorotoluene	ND		ug/kg	4.7	0.21	1
p-Chlorotoluene	ND		ug/kg	4.7	0.17	1
1,2-Dibromo-3-chloropropane	ND		ug/kg	4.7	0.37	1
Hexachlorobutadiene	ND		ug/kg	4.7	0.33	1
Isopropylbenzene	ND		ug/kg	0.94	0.18	1
p-Isopropyltoluene	ND		ug/kg	0.94	0.19	1
Naphthalene	ND		ug/kg	4.7	0.13	1
Acrylonitrile	ND		ug/kg	9.4	0.48	1

Project Name: 266-270 W. 96TH STREET
Project Number: 170432001

Lab Number: L1819490
Report Date: 06/04/18

SAMPLE RESULTS

Lab ID: L1819490-05
Client ID: SB02_11-12
Sample Location: 268 W. 96TH STREET

Date Collected: 05/25/18 13:10
Date Received: 05/25/18
Field Prep: Not Specified

Sample Depth:

Parameter	Result	Qualifier	Units	RL	MDL	Dilution Factor
Volatiles Organics by 8260/5035 - Westborough Lab						
n-Propylbenzene	ND		ug/kg	0.94	0.20	1
1,2,3-Trichlorobenzene	ND		ug/kg	4.7	0.24	1
1,2,4-Trichlorobenzene	ND		ug/kg	4.7	0.20	1
1,3,5-Trimethylbenzene	ND		ug/kg	4.7	0.15	1
1,2,4-Trimethylbenzene	ND		ug/kg	4.7	0.17	1
1,4-Dioxane	ND		ug/kg	38	14.	1
p-Diethylbenzene	ND		ug/kg	3.8	3.8	1
p-Ethyltoluene	ND		ug/kg	3.8	0.22	1
1,2,4,5-Tetramethylbenzene	ND		ug/kg	3.8	0.15	1
Ethyl ether	ND		ug/kg	4.7	0.24	1
trans-1,4-Dichloro-2-butene	ND		ug/kg	4.7	0.37	1

Surrogate	% Recovery	Qualifier	Acceptance Criteria
1,2-Dichloroethane-d4	82		70-130
Toluene-d8	98		70-130
4-Bromofluorobenzene	98		70-130
Dibromofluoromethane	95		70-130

Project Name: 266-270 W. 96TH STREET
Project Number: 170432001

Lab Number: L1819490
Report Date: 06/04/18

SAMPLE RESULTS

Lab ID: L1819490-06
 Client ID: SB05_0.5-1.5
 Sample Location: 268 W. 96TH STREET

Date Collected: 05/25/18 11:35
 Date Received: 05/25/18
 Field Prep: Not Specified

Sample Depth:

Matrix: Soil
 Analytical Method: 1,8260C
 Analytical Date: 06/01/18 00:22
 Analyst: MV
 Percent Solids: 85%

Parameter	Result	Qualifier	Units	RL	MDL	Dilution Factor
Volatile Organics by 8260/5035 - Westborough Lab						
Methylene chloride	ND		ug/kg	9.2	1.5	1
1,1-Dichloroethane	ND		ug/kg	1.4	0.25	1
Chloroform	ND		ug/kg	1.4	0.34	1
Carbon tetrachloride	ND		ug/kg	0.92	0.32	1
1,2-Dichloropropane	ND		ug/kg	3.2	0.21	1
Dibromochloromethane	ND		ug/kg	0.92	0.16	1
1,1,2-Trichloroethane	ND		ug/kg	1.4	0.29	1
Tetrachloroethene	ND		ug/kg	0.92	0.28	1
Chlorobenzene	ND		ug/kg	0.92	0.32	1
Trichlorofluoromethane	ND		ug/kg	4.6	0.38	1
1,2-Dichloroethane	ND		ug/kg	0.92	0.23	1
1,1,1-Trichloroethane	ND		ug/kg	0.92	0.32	1
Bromodichloromethane	ND		ug/kg	0.92	0.28	1
trans-1,3-Dichloropropene	ND		ug/kg	0.92	0.19	1
cis-1,3-Dichloropropene	ND		ug/kg	0.92	0.21	1
1,3-Dichloropropene, Total	ND		ug/kg	0.92	0.19	1
1,1-Dichloropropene	ND		ug/kg	4.6	0.30	1
Bromoform	ND		ug/kg	3.7	0.22	1
1,1,2,2-Tetrachloroethane	ND		ug/kg	0.92	0.27	1
Benzene	0.30	J	ug/kg	0.92	0.18	1
Toluene	0.22	J	ug/kg	1.4	0.18	1
Ethylbenzene	ND		ug/kg	0.92	0.16	1
Chloromethane	ND		ug/kg	4.6	0.40	1
Bromomethane	ND		ug/kg	1.8	0.31	1
Vinyl chloride	ND		ug/kg	1.8	0.29	1
Chloroethane	ND		ug/kg	1.8	0.29	1
1,1-Dichloroethene	ND		ug/kg	0.92	0.34	1
trans-1,2-Dichloroethene	ND		ug/kg	1.4	0.22	1

Project Name: 266-270 W. 96TH STREET

Lab Number: L1819490

Project Number: 170432001

Report Date: 06/04/18

SAMPLE RESULTS

Lab ID: L1819490-06
 Client ID: SB05_0.5-1.5
 Sample Location: 268 W. 96TH STREET

Date Collected: 05/25/18 11:35
 Date Received: 05/25/18
 Field Prep: Not Specified

Sample Depth:

Parameter	Result	Qualifier	Units	RL	MDL	Dilution Factor
Volatile Organics by 8260/5035 - Westborough Lab						
Trichloroethene	ND		ug/kg	0.92	0.28	1
1,2-Dichlorobenzene	ND		ug/kg	4.6	0.17	1
1,3-Dichlorobenzene	ND		ug/kg	4.6	0.20	1
1,4-Dichlorobenzene	ND		ug/kg	4.6	0.17	1
Methyl tert butyl ether	ND		ug/kg	1.8	0.14	1
p/m-Xylene	ND		ug/kg	1.8	0.32	1
o-Xylene	ND		ug/kg	1.8	0.31	1
Xylenes, Total	ND		ug/kg	1.8	0.31	1
cis-1,2-Dichloroethene	ND		ug/kg	0.92	0.32	1
1,2-Dichloroethene, Total	ND		ug/kg	0.92	0.22	1
Dibromomethane	ND		ug/kg	9.2	0.22	1
Styrene	ND		ug/kg	1.8	0.37	1
Dichlorodifluoromethane	ND		ug/kg	9.2	0.46	1
Acetone	3.5	J	ug/kg	9.2	2.1	1
Carbon disulfide	ND		ug/kg	9.2	1.0	1
2-Butanone	ND		ug/kg	9.2	0.64	1
Vinyl acetate	ND		ug/kg	9.2	0.14	1
4-Methyl-2-pentanone	ND		ug/kg	9.2	0.22	1
1,2,3-Trichloropropane	ND		ug/kg	9.2	0.16	1
2-Hexanone	ND		ug/kg	9.2	0.61	1
Bromochloromethane	ND		ug/kg	4.6	0.33	1
2,2-Dichloropropane	ND		ug/kg	4.6	0.41	1
1,2-Dibromoethane	ND		ug/kg	3.7	0.18	1
1,3-Dichloropropane	ND		ug/kg	4.6	0.17	1
1,1,1,2-Tetrachloroethane	ND		ug/kg	0.92	0.29	1
Bromobenzene	ND		ug/kg	4.6	0.20	1
n-Butylbenzene	ND		ug/kg	0.92	0.21	1
sec-Butylbenzene	ND		ug/kg	0.92	0.20	1
tert-Butylbenzene	ND		ug/kg	4.6	0.23	1
o-Chlorotoluene	ND		ug/kg	4.6	0.20	1
p-Chlorotoluene	ND		ug/kg	4.6	0.17	1
1,2-Dibromo-3-chloropropane	ND		ug/kg	4.6	0.36	1
Hexachlorobutadiene	ND		ug/kg	4.6	0.32	1
Isopropylbenzene	ND		ug/kg	0.92	0.18	1
p-Isopropyltoluene	ND		ug/kg	0.92	0.19	1
Naphthalene	ND		ug/kg	4.6	0.13	1
Acrylonitrile	ND		ug/kg	9.2	0.47	1

Project Name: 266-270 W. 96TH STREET
Project Number: 170432001

Lab Number: L1819490
Report Date: 06/04/18

SAMPLE RESULTS

Lab ID: L1819490-06
Client ID: SB05_0.5-1.5
Sample Location: 268 W. 96TH STREET

Date Collected: 05/25/18 11:35
Date Received: 05/25/18
Field Prep: Not Specified

Sample Depth:

Parameter	Result	Qualifier	Units	RL	MDL	Dilution Factor
Volatile Organics by 8260/5035 - Westborough Lab						
n-Propylbenzene	ND		ug/kg	0.92	0.20	1
1,2,3-Trichlorobenzene	ND		ug/kg	4.6	0.23	1
1,2,4-Trichlorobenzene	ND		ug/kg	4.6	0.20	1
1,3,5-Trimethylbenzene	ND		ug/kg	4.6	0.15	1
1,2,4-Trimethylbenzene	ND		ug/kg	4.6	0.17	1
1,4-Dioxane	ND		ug/kg	37	13.	1
p-Diethylbenzene	ND		ug/kg	3.7	3.7	1
p-Ethyltoluene	ND		ug/kg	3.7	0.22	1
1,2,4,5-Tetramethylbenzene	ND		ug/kg	3.7	0.14	1
Ethyl ether	ND		ug/kg	4.6	0.24	1
trans-1,4-Dichloro-2-butene	ND		ug/kg	4.6	0.36	1

Surrogate	% Recovery	Qualifier	Acceptance Criteria
1,2-Dichloroethane-d4	82		70-130
Toluene-d8	98		70-130
4-Bromofluorobenzene	97		70-130
Dibromofluoromethane	95		70-130

Project Name: 266-270 W. 96TH STREET
Project Number: 170432001

Lab Number: L1819490
Report Date: 06/04/18

SAMPLE RESULTS

Lab ID: L1819490-07
Client ID: SB05_5-6
Sample Location: 268 W. 96TH STREET

Date Collected: 05/25/18 11:30
Date Received: 05/25/18
Field Prep: Not Specified

Sample Depth:

Matrix: Soil
Analytical Method: 1,8260C
Analytical Date: 06/01/18 00:49
Analyst: MV
Percent Solids: 91%

Parameter	Result	Qualifier	Units	RL	MDL	Dilution Factor
Volatile Organics by 8260/5035 - Westborough Lab						
Methylene chloride	ND		ug/kg	10	1.7	1
1,1-Dichloroethane	ND		ug/kg	1.6	0.28	1
Chloroform	ND		ug/kg	1.6	0.38	1
Carbon tetrachloride	ND		ug/kg	1.0	0.36	1
1,2-Dichloropropane	ND		ug/kg	3.6	0.24	1
Dibromochloromethane	ND		ug/kg	1.0	0.18	1
1,1,2-Trichloroethane	ND		ug/kg	1.6	0.32	1
Tetrachloroethene	ND		ug/kg	1.0	0.31	1
Chlorobenzene	ND		ug/kg	1.0	0.36	1
Trichlorofluoromethane	ND		ug/kg	5.2	0.43	1
1,2-Dichloroethane	ND		ug/kg	1.0	0.26	1
1,1,1-Trichloroethane	ND		ug/kg	1.0	0.36	1
Bromodichloromethane	ND		ug/kg	1.0	0.32	1
trans-1,3-Dichloropropene	ND		ug/kg	1.0	0.22	1
cis-1,3-Dichloropropene	ND		ug/kg	1.0	0.24	1
1,3-Dichloropropene, Total	ND		ug/kg	1.0	0.22	1
1,1-Dichloropropene	ND		ug/kg	5.2	0.34	1
Bromoform	ND		ug/kg	4.1	0.24	1
1,1,2,2-Tetrachloroethane	ND		ug/kg	1.0	0.31	1
Benzene	0.20	J	ug/kg	1.0	0.20	1
Toluene	0.24	J	ug/kg	1.6	0.20	1
Ethylbenzene	ND		ug/kg	1.0	0.18	1
Chloromethane	ND		ug/kg	5.2	0.45	1
Bromomethane	ND		ug/kg	2.1	0.35	1
Vinyl chloride	ND		ug/kg	2.1	0.33	1
Chloroethane	ND		ug/kg	2.1	0.33	1
1,1-Dichloroethene	ND		ug/kg	1.0	0.38	1
trans-1,2-Dichloroethene	ND		ug/kg	1.6	0.25	1

Project Name: 266-270 W. 96TH STREET

Lab Number: L1819490

Project Number: 170432001

Report Date: 06/04/18

SAMPLE RESULTS

Lab ID: L1819490-07
 Client ID: SB05_5-6
 Sample Location: 268 W. 96TH STREET

Date Collected: 05/25/18 11:30
 Date Received: 05/25/18
 Field Prep: Not Specified

Sample Depth:

Parameter	Result	Qualifier	Units	RL	MDL	Dilution Factor
Volatile Organics by 8260/5035 - Westborough Lab						
Trichloroethene	ND		ug/kg	1.0	0.31	1
1,2-Dichlorobenzene	ND		ug/kg	5.2	0.19	1
1,3-Dichlorobenzene	ND		ug/kg	5.2	0.23	1
1,4-Dichlorobenzene	ND		ug/kg	5.2	0.19	1
Methyl tert butyl ether	ND		ug/kg	2.1	0.16	1
p/m-Xylene	ND		ug/kg	2.1	0.36	1
o-Xylene	ND		ug/kg	2.1	0.35	1
Xylenes, Total	ND		ug/kg	2.1	0.35	1
cis-1,2-Dichloroethene	ND		ug/kg	1.0	0.35	1
1,2-Dichloroethene, Total	ND		ug/kg	1.0	0.25	1
Dibromomethane	ND		ug/kg	10	0.25	1
Styrene	ND		ug/kg	2.1	0.42	1
Dichlorodifluoromethane	ND		ug/kg	10	0.52	1
Acetone	18		ug/kg	10	2.4	1
Carbon disulfide	ND		ug/kg	10	1.1	1
2-Butanone	ND		ug/kg	10	0.72	1
Vinyl acetate	ND		ug/kg	10	0.16	1
4-Methyl-2-pentanone	ND		ug/kg	10	0.25	1
1,2,3-Trichloropropane	ND		ug/kg	10	0.18	1
2-Hexanone	ND		ug/kg	10	0.69	1
Bromochloromethane	ND		ug/kg	5.2	0.37	1
2,2-Dichloropropane	ND		ug/kg	5.2	0.47	1
1,2-Dibromoethane	ND		ug/kg	4.1	0.21	1
1,3-Dichloropropane	ND		ug/kg	5.2	0.19	1
1,1,1,2-Tetrachloroethane	ND		ug/kg	1.0	0.33	1
Bromobenzene	ND		ug/kg	5.2	0.23	1
n-Butylbenzene	ND		ug/kg	1.0	0.24	1
sec-Butylbenzene	ND		ug/kg	1.0	0.22	1
tert-Butylbenzene	ND		ug/kg	5.2	0.26	1
o-Chlorotoluene	ND		ug/kg	5.2	0.23	1
p-Chlorotoluene	ND		ug/kg	5.2	0.19	1
1,2-Dibromo-3-chloropropane	ND		ug/kg	5.2	0.41	1
Hexachlorobutadiene	ND		ug/kg	5.2	0.36	1
Isopropylbenzene	ND		ug/kg	1.0	0.20	1
p-Isopropyltoluene	ND		ug/kg	1.0	0.21	1
Naphthalene	2.2	J	ug/kg	5.2	0.14	1
Acrylonitrile	ND		ug/kg	10	0.53	1

Project Name: 266-270 W. 96TH STREET
Project Number: 170432001

Lab Number: L1819490
Report Date: 06/04/18

SAMPLE RESULTS

Lab ID: L1819490-07
Client ID: SB05_5-6
Sample Location: 268 W. 96TH STREET

Date Collected: 05/25/18 11:30
Date Received: 05/25/18
Field Prep: Not Specified

Sample Depth:

Parameter	Result	Qualifier	Units	RL	MDL	Dilution Factor
Volatile Organics by 8260/5035 - Westborough Lab						
n-Propylbenzene	ND		ug/kg	1.0	0.22	1
1,2,3-Trichlorobenzene	ND		ug/kg	5.2	0.26	1
1,2,4-Trichlorobenzene	ND		ug/kg	5.2	0.22	1
1,3,5-Trimethylbenzene	ND		ug/kg	5.2	0.17	1
1,2,4-Trimethylbenzene	ND		ug/kg	5.2	0.19	1
1,4-Dioxane	ND		ug/kg	41	15.	1
p-Diethylbenzene	ND		ug/kg	4.1	4.1	1
p-Ethyltoluene	ND		ug/kg	4.1	0.24	1
1,2,4,5-Tetramethylbenzene	ND		ug/kg	4.1	0.16	1
Ethyl ether	ND		ug/kg	5.2	0.27	1
trans-1,4-Dichloro-2-butene	ND		ug/kg	5.2	0.41	1

Surrogate	% Recovery	Qualifier	Acceptance Criteria
1,2-Dichloroethane-d4	81		70-130
Toluene-d8	98		70-130
4-Bromofluorobenzene	98		70-130
Dibromofluoromethane	95		70-130

Project Name: 266-270 W. 96TH STREET
Project Number: 170432001

Lab Number: L1819490
Report Date: 06/04/18

SAMPLE RESULTS

Lab ID: L1819490-08
 Client ID: TRIP BLANK_052518
 Sample Location: 268 W. 96TH STREET

Date Collected: 05/25/18 00:00
 Date Received: 05/25/18
 Field Prep: Not Specified

Sample Depth:

Matrix: Water
 Analytical Method: 1,8260C
 Analytical Date: 05/31/18 11:26
 Analyst: MKS

Parameter	Result	Qualifier	Units	RL	MDL	Dilution Factor
Volatile Organics by GC/MS - Westborough Lab						
Methylene chloride	ND		ug/l	2.5	0.70	1
1,1-Dichloroethane	ND		ug/l	2.5	0.70	1
Chloroform	ND		ug/l	2.5	0.70	1
Carbon tetrachloride	ND		ug/l	0.50	0.13	1
1,2-Dichloropropane	ND		ug/l	1.0	0.14	1
Dibromochloromethane	ND		ug/l	0.50	0.15	1
1,1,2-Trichloroethane	ND		ug/l	1.5	0.50	1
Tetrachloroethene	ND		ug/l	0.50	0.18	1
Chlorobenzene	ND		ug/l	2.5	0.70	1
Trichlorofluoromethane	ND		ug/l	2.5	0.70	1
1,2-Dichloroethane	ND		ug/l	0.50	0.13	1
1,1,1-Trichloroethane	ND		ug/l	2.5	0.70	1
Bromodichloromethane	ND		ug/l	0.50	0.19	1
trans-1,3-Dichloropropene	ND		ug/l	0.50	0.16	1
cis-1,3-Dichloropropene	ND		ug/l	0.50	0.14	1
1,3-Dichloropropene, Total	ND		ug/l	0.50	0.14	1
1,1-Dichloropropene	ND		ug/l	2.5	0.70	1
Bromoform	ND		ug/l	2.0	0.65	1
1,1,1,2,2-Tetrachloroethane	ND		ug/l	0.50	0.17	1
Benzene	ND		ug/l	0.50	0.16	1
Toluene	ND		ug/l	2.5	0.70	1
Ethylbenzene	ND		ug/l	2.5	0.70	1
Chloromethane	ND		ug/l	2.5	0.70	1
Bromomethane	ND		ug/l	2.5	0.70	1
Vinyl chloride	ND		ug/l	1.0	0.07	1
Chloroethane	ND		ug/l	2.5	0.70	1
1,1-Dichloroethene	ND		ug/l	0.50	0.17	1
trans-1,2-Dichloroethene	ND		ug/l	2.5	0.70	1

Project Name: 266-270 W. 96TH STREET

Lab Number: L1819490

Project Number: 170432001

Report Date: 06/04/18

SAMPLE RESULTS

Lab ID: L1819490-08
 Client ID: TRIP BLANK_052518
 Sample Location: 268 W. 96TH STREET

Date Collected: 05/25/18 00:00
 Date Received: 05/25/18
 Field Prep: Not Specified

Sample Depth:

Parameter	Result	Qualifier	Units	RL	MDL	Dilution Factor
Volatile Organics by GC/MS - Westborough Lab						
Trichloroethene	ND		ug/l	0.50	0.18	1
1,2-Dichlorobenzene	ND		ug/l	2.5	0.70	1
1,3-Dichlorobenzene	ND		ug/l	2.5	0.70	1
1,4-Dichlorobenzene	ND		ug/l	2.5	0.70	1
Methyl tert butyl ether	ND		ug/l	2.5	0.70	1
p/m-Xylene	ND		ug/l	2.5	0.70	1
o-Xylene	ND		ug/l	2.5	0.70	1
Xylenes, Total	ND		ug/l	2.5	0.70	1
cis-1,2-Dichloroethene	ND		ug/l	2.5	0.70	1
1,2-Dichloroethene, Total	ND		ug/l	2.5	0.70	1
Dibromomethane	ND		ug/l	5.0	1.0	1
1,2,3-Trichloropropane	ND		ug/l	2.5	0.70	1
Acrylonitrile	ND		ug/l	5.0	1.5	1
Styrene	ND		ug/l	2.5	0.70	1
Dichlorodifluoromethane	ND		ug/l	5.0	1.0	1
Acetone	ND		ug/l	5.0	1.5	1
Carbon disulfide	ND		ug/l	5.0	1.0	1
2-Butanone	ND		ug/l	5.0	1.9	1
Vinyl acetate	ND		ug/l	5.0	1.0	1
4-Methyl-2-pentanone	ND		ug/l	5.0	1.0	1
2-Hexanone	ND		ug/l	5.0	1.0	1
Bromochloromethane	ND		ug/l	2.5	0.70	1
2,2-Dichloropropane	ND		ug/l	2.5	0.70	1
1,2-Dibromoethane	ND		ug/l	2.0	0.65	1
1,3-Dichloropropane	ND		ug/l	2.5	0.70	1
1,1,1,2-Tetrachloroethane	ND		ug/l	2.5	0.70	1
Bromobenzene	ND		ug/l	2.5	0.70	1
n-Butylbenzene	ND		ug/l	2.5	0.70	1
sec-Butylbenzene	ND		ug/l	2.5	0.70	1
tert-Butylbenzene	ND		ug/l	2.5	0.70	1
o-Chlorotoluene	ND		ug/l	2.5	0.70	1
p-Chlorotoluene	ND		ug/l	2.5	0.70	1
1,2-Dibromo-3-chloropropane	ND		ug/l	2.5	0.70	1
Hexachlorobutadiene	ND		ug/l	2.5	0.70	1
Isopropylbenzene	ND		ug/l	2.5	0.70	1
p-Isopropyltoluene	ND		ug/l	2.5	0.70	1
Naphthalene	ND		ug/l	2.5	0.70	1

Project Name: 266-270 W. 96TH STREET
Project Number: 170432001

Lab Number: L1819490
Report Date: 06/04/18

SAMPLE RESULTS

Lab ID: L1819490-08
Client ID: TRIP BLANK_052518
Sample Location: 268 W. 96TH STREET

Date Collected: 05/25/18 00:00
Date Received: 05/25/18
Field Prep: Not Specified

Sample Depth:

Parameter	Result	Qualifier	Units	RL	MDL	Dilution Factor
Volatile Organics by GC/MS - Westborough Lab						
n-Propylbenzene	ND		ug/l	2.5	0.70	1
1,2,3-Trichlorobenzene	ND		ug/l	2.5	0.70	1
1,2,4-Trichlorobenzene	ND		ug/l	2.5	0.70	1
1,3,5-Trimethylbenzene	ND		ug/l	2.5	0.70	1
1,2,4-Trimethylbenzene	ND		ug/l	2.5	0.70	1
1,4-Dioxane	ND		ug/l	250	61.	1
p-Diethylbenzene	ND		ug/l	2.0	0.70	1
p-Ethyltoluene	ND		ug/l	2.0	0.70	1
1,2,4,5-Tetramethylbenzene	ND		ug/l	2.0	0.54	1
Ethyl ether	ND		ug/l	2.5	0.70	1
trans-1,4-Dichloro-2-butene	ND		ug/l	2.5	0.70	1

Surrogate	% Recovery	Qualifier	Acceptance Criteria
1,2-Dichloroethane-d4	99		70-130
Toluene-d8	102		70-130
4-Bromofluorobenzene	106		70-130
Dibromofluoromethane	94		70-130

Project Name: 266-270 W. 96TH STREET
Project Number: 170432001

Lab Number: L1819490
Report Date: 06/04/18

Method Blank Analysis
Batch Quality Control

Analytical Method: 1,8260C
Analytical Date: 05/31/18 09:00
Analyst: PD

Parameter	Result	Qualifier	Units	RL	MDL
Volatile Organics by GC/MS - Westborough Lab for sample(s): 08 Batch: WG1121178-5					
Methylene chloride	ND		ug/l	2.5	0.70
1,1-Dichloroethane	ND		ug/l	2.5	0.70
Chloroform	ND		ug/l	2.5	0.70
Carbon tetrachloride	ND		ug/l	0.50	0.13
1,2-Dichloropropane	ND		ug/l	1.0	0.14
Dibromochloromethane	ND		ug/l	0.50	0.15
1,1,2-Trichloroethane	ND		ug/l	1.5	0.50
Tetrachloroethene	ND		ug/l	0.50	0.18
Chlorobenzene	ND		ug/l	2.5	0.70
Trichlorofluoromethane	ND		ug/l	2.5	0.70
1,2-Dichloroethane	ND		ug/l	0.50	0.13
1,1,1-Trichloroethane	ND		ug/l	2.5	0.70
Bromodichloromethane	ND		ug/l	0.50	0.19
trans-1,3-Dichloropropene	ND		ug/l	0.50	0.16
cis-1,3-Dichloropropene	ND		ug/l	0.50	0.14
1,3-Dichloropropene, Total	ND		ug/l	0.50	0.14
1,1-Dichloropropene	ND		ug/l	2.5	0.70
Bromoform	ND		ug/l	2.0	0.65
1,1,2,2-Tetrachloroethane	ND		ug/l	0.50	0.17
Benzene	ND		ug/l	0.50	0.16
Toluene	ND		ug/l	2.5	0.70
Ethylbenzene	ND		ug/l	2.5	0.70
Chloromethane	ND		ug/l	2.5	0.70
Bromomethane	ND		ug/l	2.5	0.70
Vinyl chloride	ND		ug/l	1.0	0.07
Chloroethane	ND		ug/l	2.5	0.70
1,1-Dichloroethene	ND		ug/l	0.50	0.17
trans-1,2-Dichloroethene	ND		ug/l	2.5	0.70
Trichloroethene	ND		ug/l	0.50	0.18

Project Name: 266-270 W. 96TH STREET
Project Number: 170432001

Lab Number: L1819490
Report Date: 06/04/18

Method Blank Analysis
Batch Quality Control

Analytical Method: 1,8260C
Analytical Date: 05/31/18 09:00
Analyst: PD

Parameter	Result	Qualifier	Units	RL	MDL
Volatile Organics by GC/MS - Westborough Lab for sample(s): 08 Batch: WG1121178-5					
1,2-Dichlorobenzene	ND		ug/l	2.5	0.70
1,3-Dichlorobenzene	ND		ug/l	2.5	0.70
1,4-Dichlorobenzene	ND		ug/l	2.5	0.70
Methyl tert butyl ether	ND		ug/l	2.5	0.70
p/m-Xylene	ND		ug/l	2.5	0.70
o-Xylene	ND		ug/l	2.5	0.70
Xylenes, Total	ND		ug/l	2.5	0.70
cis-1,2-Dichloroethene	ND		ug/l	2.5	0.70
1,2-Dichloroethene, Total	ND		ug/l	2.5	0.70
Dibromomethane	ND		ug/l	5.0	1.0
1,2,3-Trichloropropane	ND		ug/l	2.5	0.70
Acrylonitrile	ND		ug/l	5.0	1.5
Styrene	ND		ug/l	2.5	0.70
Dichlorodifluoromethane	ND		ug/l	5.0	1.0
Acetone	ND		ug/l	5.0	1.5
Carbon disulfide	ND		ug/l	5.0	1.0
2-Butanone	ND		ug/l	5.0	1.9
Vinyl acetate	ND		ug/l	5.0	1.0
4-Methyl-2-pentanone	ND		ug/l	5.0	1.0
2-Hexanone	ND		ug/l	5.0	1.0
Bromochloromethane	ND		ug/l	2.5	0.70
2,2-Dichloropropane	ND		ug/l	2.5	0.70
1,2-Dibromoethane	ND		ug/l	2.0	0.65
1,3-Dichloropropane	ND		ug/l	2.5	0.70
1,1,1,2-Tetrachloroethane	ND		ug/l	2.5	0.70
Bromobenzene	ND		ug/l	2.5	0.70
n-Butylbenzene	ND		ug/l	2.5	0.70
sec-Butylbenzene	ND		ug/l	2.5	0.70
tert-Butylbenzene	ND		ug/l	2.5	0.70

Project Name: 266-270 W. 96TH STREET
Project Number: 170432001

Lab Number: L1819490
Report Date: 06/04/18

**Method Blank Analysis
Batch Quality Control**

Analytical Method: 1,8260C
Analytical Date: 05/31/18 09:00
Analyst: PD

Parameter	Result	Qualifier	Units	RL	MDL
Volatile Organics by GC/MS - Westborough Lab for sample(s): 08 Batch: WG1121178-5					
o-Chlorotoluene	ND		ug/l	2.5	0.70
p-Chlorotoluene	ND		ug/l	2.5	0.70
1,2-Dibromo-3-chloropropane	ND		ug/l	2.5	0.70
Hexachlorobutadiene	ND		ug/l	2.5	0.70
Isopropylbenzene	ND		ug/l	2.5	0.70
p-Isopropyltoluene	ND		ug/l	2.5	0.70
Naphthalene	ND		ug/l	2.5	0.70
n-Propylbenzene	ND		ug/l	2.5	0.70
1,2,3-Trichlorobenzene	ND		ug/l	2.5	0.70
1,2,4-Trichlorobenzene	ND		ug/l	2.5	0.70
1,3,5-Trimethylbenzene	ND		ug/l	2.5	0.70
1,2,4-Trimethylbenzene	ND		ug/l	2.5	0.70
1,4-Dioxane	ND		ug/l	250	61.
p-Diethylbenzene	ND		ug/l	2.0	0.70
p-Ethyltoluene	ND		ug/l	2.0	0.70
1,2,4,5-Tetramethylbenzene	ND		ug/l	2.0	0.54
Ethyl ether	ND		ug/l	2.5	0.70
trans-1,4-Dichloro-2-butene	ND		ug/l	2.5	0.70

Surrogate	%Recovery	Qualifier	Acceptance Criteria
1,2-Dichloroethane-d4	94		70-130
Toluene-d8	102		70-130
4-Bromofluorobenzene	106		70-130
Dibromofluoromethane	92		70-130

Project Name: 266-270 W. 96TH STREET
Project Number: 170432001

Lab Number: L1819490
Report Date: 06/04/18

Method Blank Analysis
Batch Quality Control

Analytical Method: 1,8260C
Analytical Date: 05/31/18 20:18
Analyst: KD

Parameter	Result	Qualifier	Units	RL	MDL
Volatile Organics by 8260/5035 - Westborough Lab for sample(s): 01-03,05-07 Batch: WG1121449-5					
Methylene chloride	ND		ug/kg	10	1.6
1,1-Dichloroethane	ND		ug/kg	1.5	0.27
Chloroform	ND		ug/kg	1.5	0.37
Carbon tetrachloride	ND		ug/kg	1.0	0.34
1,2-Dichloropropane	ND		ug/kg	3.5	0.23
Dibromochloromethane	ND		ug/kg	1.0	0.18
1,1,2-Trichloroethane	ND		ug/kg	1.5	0.31
Tetrachloroethene	ND		ug/kg	1.0	0.30
Chlorobenzene	ND		ug/kg	1.0	0.35
Trichlorofluoromethane	ND		ug/kg	5.0	0.42
1,2-Dichloroethane	ND		ug/kg	1.0	0.25
1,1,1-Trichloroethane	ND		ug/kg	1.0	0.35
Bromodichloromethane	ND		ug/kg	1.0	0.31
trans-1,3-Dichloropropene	ND		ug/kg	1.0	0.21
cis-1,3-Dichloropropene	ND		ug/kg	1.0	0.23
1,3-Dichloropropene, Total	ND		ug/kg	1.0	0.21
1,1-Dichloropropene	ND		ug/kg	5.0	0.33
Bromoform	ND		ug/kg	4.0	0.24
1,1,2,2-Tetrachloroethane	ND		ug/kg	1.0	0.30
Benzene	ND		ug/kg	1.0	0.19
Toluene	ND		ug/kg	1.5	0.20
Ethylbenzene	ND		ug/kg	1.0	0.17
Chloromethane	ND		ug/kg	5.0	0.44
Bromomethane	0.52	J	ug/kg	2.0	0.34
Vinyl chloride	ND		ug/kg	2.0	0.32
Chloroethane	ND		ug/kg	2.0	0.32
1,1-Dichloroethene	ND		ug/kg	1.0	0.37
trans-1,2-Dichloroethene	ND		ug/kg	1.5	0.24
Trichloroethene	ND		ug/kg	1.0	0.30

Project Name: 266-270 W. 96TH STREET
Project Number: 170432001

Lab Number: L1819490
Report Date: 06/04/18

**Method Blank Analysis
Batch Quality Control**

Analytical Method: 1,8260C
Analytical Date: 05/31/18 20:18
Analyst: KD

Parameter	Result	Qualifier	Units	RL	MDL
Volatile Organics by 8260/5035 - Westborough Lab for sample(s): 01-03,05-07 Batch: WG1121449-5					
1,2-Dichlorobenzene	ND		ug/kg	5.0	0.18
1,3-Dichlorobenzene	ND		ug/kg	5.0	0.22
1,4-Dichlorobenzene	ND		ug/kg	5.0	0.18
Methyl tert butyl ether	ND		ug/kg	2.0	0.15
p/m-Xylene	ND		ug/kg	2.0	0.35
o-Xylene	ND		ug/kg	2.0	0.34
Xylenes, Total	ND		ug/kg	2.0	0.34
cis-1,2-Dichloroethene	ND		ug/kg	1.0	0.34
1,2-Dichloroethene, Total	ND		ug/kg	1.0	0.24
Dibromomethane	ND		ug/kg	10	0.24
Styrene	ND		ug/kg	2.0	0.40
Dichlorodifluoromethane	ND		ug/kg	10	0.50
Acetone	ND		ug/kg	10	2.3
Carbon disulfide	ND		ug/kg	10	1.1
2-Butanone	ND		ug/kg	10	0.69
Vinyl acetate	ND		ug/kg	10	0.15
4-Methyl-2-pentanone	ND		ug/kg	10	0.24
1,2,3-Trichloropropane	ND		ug/kg	10	0.18
2-Hexanone	ND		ug/kg	10	0.67
Bromochloromethane	ND		ug/kg	5.0	0.36
2,2-Dichloropropane	ND		ug/kg	5.0	0.45
1,2-Dibromoethane	ND		ug/kg	4.0	0.20
1,3-Dichloropropane	ND		ug/kg	5.0	0.18
1,1,1,2-Tetrachloroethane	ND		ug/kg	1.0	0.32
Bromobenzene	ND		ug/kg	5.0	0.22
n-Butylbenzene	ND		ug/kg	1.0	0.23
sec-Butylbenzene	ND		ug/kg	1.0	0.22
tert-Butylbenzene	ND		ug/kg	5.0	0.25
o-Chlorotoluene	ND		ug/kg	5.0	0.22

Project Name: 266-270 W. 96TH STREET
Project Number: 170432001

Lab Number: L1819490
Report Date: 06/04/18

**Method Blank Analysis
Batch Quality Control**

Analytical Method: 1,8260C
Analytical Date: 05/31/18 20:18
Analyst: KD

Parameter	Result	Qualifier	Units	RL	MDL
Volatile Organics by 8260/5035 - Westborough Lab for sample(s): 01-03,05-07 Batch: WG1121449-5					
p-Chlorotoluene	ND		ug/kg	5.0	0.18
1,2-Dibromo-3-chloropropane	ND		ug/kg	5.0	0.40
Hexachlorobutadiene	ND		ug/kg	5.0	0.35
Isopropylbenzene	ND		ug/kg	1.0	0.19
p-Isopropyltoluene	ND		ug/kg	1.0	0.20
Naphthalene	ND		ug/kg	5.0	0.14
Acrylonitrile	ND		ug/kg	10	0.51
n-Propylbenzene	ND		ug/kg	1.0	0.22
1,2,3-Trichlorobenzene	ND		ug/kg	5.0	0.25
1,2,4-Trichlorobenzene	ND		ug/kg	5.0	0.22
1,3,5-Trimethylbenzene	ND		ug/kg	5.0	0.16
1,2,4-Trimethylbenzene	ND		ug/kg	5.0	0.19
1,4-Dioxane	ND		ug/kg	40	14.
p-Diethylbenzene	ND		ug/kg	4.0	4.0
p-Ethyltoluene	ND		ug/kg	4.0	0.23
1,2,4,5-Tetramethylbenzene	ND		ug/kg	4.0	0.16
Ethyl ether	ND		ug/kg	5.0	0.26
trans-1,4-Dichloro-2-butene	ND		ug/kg	5.0	0.39

Surrogate	%Recovery	Qualifier	Acceptance Criteria
1,2-Dichloroethane-d4	81		70-130
Toluene-d8	98		70-130
4-Bromofluorobenzene	96		70-130
Dibromofluoromethane	93		70-130

Project Name: 266-270 W. 96TH STREET
Project Number: 170432001

Lab Number: L1819490
Report Date: 06/04/18

**Method Blank Analysis
Batch Quality Control**

Analytical Method: 1,8260C
Analytical Date: 05/31/18 20:18
Analyst: KD

Parameter	Result	Qualifier	Units	RL	MDL
Volatile Organics by 8260/5035 - Westborough Lab for sample(s): 04 Batch: WG1121451-5					
Methylene chloride	ND		ug/kg	500	82.
1,1-Dichloroethane	ND		ug/kg	75	14.
Chloroform	ND		ug/kg	75	18.
Carbon tetrachloride	ND		ug/kg	50	17.
1,2-Dichloropropane	ND		ug/kg	180	11.
Dibromochloromethane	ND		ug/kg	50	8.8
1,1,2-Trichloroethane	ND		ug/kg	75	16.
Tetrachloroethene	ND		ug/kg	50	15.
Chlorobenzene	ND		ug/kg	50	17.
Trichlorofluoromethane	ND		ug/kg	250	21.
1,2-Dichloroethane	ND		ug/kg	50	12.
1,1,1-Trichloroethane	ND		ug/kg	50	18.
Bromodichloromethane	ND		ug/kg	50	15.
trans-1,3-Dichloropropene	ND		ug/kg	50	10.
cis-1,3-Dichloropropene	ND		ug/kg	50	12.
1,3-Dichloropropene, Total	ND		ug/kg	50	10.
1,1-Dichloropropene	ND		ug/kg	250	16.
Bromoform	ND		ug/kg	200	12.
1,1,2,2-Tetrachloroethane	ND		ug/kg	50	15.
Benzene	ND		ug/kg	50	9.6
Toluene	ND		ug/kg	75	9.8
Ethylbenzene	ND		ug/kg	50	8.5
Chloromethane	ND		ug/kg	250	22.
Bromomethane	26	J	ug/kg	100	17.
Vinyl chloride	ND		ug/kg	100	16.
Chloroethane	ND		ug/kg	100	16.
1,1-Dichloroethene	ND		ug/kg	50	19.
trans-1,2-Dichloroethene	ND		ug/kg	75	12.
Trichloroethene	ND		ug/kg	50	15.

Project Name: 266-270 W. 96TH STREET
Project Number: 170432001

Lab Number: L1819490
Report Date: 06/04/18

Method Blank Analysis
Batch Quality Control

Analytical Method: 1,8260C
Analytical Date: 05/31/18 20:18
Analyst: KD

Parameter	Result	Qualifier	Units	RL	MDL
Volatile Organics by 8260/5035 - Westborough Lab for sample(s): 04 Batch: WG1121451-5					
1,2-Dichlorobenzene	ND		ug/kg	250	9.1
1,3-Dichlorobenzene	ND		ug/kg	250	11.
1,4-Dichlorobenzene	ND		ug/kg	250	9.1
Methyl tert butyl ether	ND		ug/kg	100	7.6
p/m-Xylene	ND		ug/kg	100	18.
o-Xylene	ND		ug/kg	100	17.
Xylenes, Total	ND		ug/kg	100	17.
cis-1,2-Dichloroethene	ND		ug/kg	50	17.
1,2-Dichloroethene, Total	ND		ug/kg	50	12.
Dibromomethane	ND		ug/kg	500	12.
Styrene	ND		ug/kg	100	20.
Dichlorodifluoromethane	ND		ug/kg	500	25.
Acetone	ND		ug/kg	500	110
Carbon disulfide	ND		ug/kg	500	55.
2-Butanone	ND		ug/kg	500	34.
Vinyl acetate	ND		ug/kg	500	7.6
4-Methyl-2-pentanone	ND		ug/kg	500	12.
1,2,3-Trichloropropane	ND		ug/kg	500	8.8
2-Hexanone	ND		ug/kg	500	33.
Bromochloromethane	ND		ug/kg	250	18.
2,2-Dichloropropane	ND		ug/kg	250	22.
1,2-Dibromoethane	ND		ug/kg	200	10.
1,3-Dichloropropane	ND		ug/kg	250	9.2
1,1,1,2-Tetrachloroethane	ND		ug/kg	50	16.
Bromobenzene	ND		ug/kg	250	11.
n-Butylbenzene	ND		ug/kg	50	11.
sec-Butylbenzene	ND		ug/kg	50	11.
tert-Butylbenzene	ND		ug/kg	250	12.
o-Chlorotoluene	ND		ug/kg	250	11.

Project Name: 266-270 W. 96TH STREET
Project Number: 170432001

Lab Number: L1819490
Report Date: 06/04/18

**Method Blank Analysis
Batch Quality Control**

Analytical Method: 1,8260C
Analytical Date: 05/31/18 20:18
Analyst: KD

Parameter	Result	Qualifier	Units	RL	MDL
Volatile Organics by 8260/5035 - Westborough Lab for sample(s): 04 Batch: WG1121451-5					
p-Chlorotoluene	ND		ug/kg	250	9.2
1,2-Dibromo-3-chloropropane	ND		ug/kg	250	20.
Hexachlorobutadiene	ND		ug/kg	250	17.
Isopropylbenzene	ND		ug/kg	50	9.7
p-Isopropyltoluene	ND		ug/kg	50	10.
Naphthalene	ND		ug/kg	250	6.9
Acrylonitrile	ND		ug/kg	500	26.
n-Propylbenzene	ND		ug/kg	50	11.
1,2,3-Trichlorobenzene	ND		ug/kg	250	12.
1,2,4-Trichlorobenzene	ND		ug/kg	250	11.
1,3,5-Trimethylbenzene	ND		ug/kg	250	8.0
1,2,4-Trimethylbenzene	ND		ug/kg	250	9.3
1,4-Dioxane	ND		ug/kg	2000	720
p-Diethylbenzene	ND		ug/kg	200	200
p-Ethyltoluene	ND		ug/kg	200	12.
1,2,4,5-Tetramethylbenzene	ND		ug/kg	200	7.8
Ethyl ether	ND		ug/kg	250	13.
trans-1,4-Dichloro-2-butene	ND		ug/kg	250	20.

Surrogate	%Recovery	Qualifier	Acceptance Criteria
1,2-Dichloroethane-d4	81		70-130
Toluene-d8	98		70-130
4-Bromofluorobenzene	96		70-130
Dibromofluoromethane	93		70-130

Lab Control Sample Analysis

Batch Quality Control

Project Name: 266-270 W. 96TH STREET

Lab Number: L1819490

Project Number: 170432001

Report Date: 06/04/18

Parameter	LCS %Recovery	Qual	LCSD %Recovery	Qual	%Recovery Limits	RPD	Qual	RPD Limits
Volatile Organics by GC/MS - Westborough Lab Associated sample(s): 08 Batch: WG1121178-3 WG1121178-4								
Methylene chloride	110		100		70-130	10		20
1,1-Dichloroethane	120		110		70-130	9		20
Chloroform	97		98		70-130	1		20
Carbon tetrachloride	88		85		63-132	3		20
1,2-Dichloropropane	120		120		70-130	0		20
Dibromochloromethane	95		97		63-130	2		20
1,1,2-Trichloroethane	110		110		70-130	0		20
Tetrachloroethene	88		87		70-130	1		20
Chlorobenzene	99		99		75-130	0		20
Trichlorofluoromethane	84		80		62-150	5		20
1,2-Dichloroethane	98		100		70-130	2		20
1,1,1-Trichloroethane	91		90		67-130	1		20
Bromodichloromethane	94		93		67-130	1		20
trans-1,3-Dichloropropene	110		110		70-130	0		20
cis-1,3-Dichloropropene	100		100		70-130	0		20
1,1-Dichloropropene	100		99		70-130	1		20
Bromoform	95		100		54-136	5		20
1,1,2,2-Tetrachloroethane	110		120		67-130	9		20
Benzene	100		99		70-130	1		20
Toluene	100		100		70-130	0		20
Ethylbenzene	100		100		70-130	0		20
Chloromethane	110		110		64-130	0		20
Bromomethane	54		52		39-139	4		20

Lab Control Sample Analysis

Batch Quality Control

Project Name: 266-270 W. 96TH STREET

Lab Number: L1819490

Project Number: 170432001

Report Date: 06/04/18

Parameter	LCS %Recovery	Qual	LCSD %Recovery	Qual	%Recovery Limits	RPD	Qual	RPD Limits
Volatile Organics by GC/MS - Westborough Lab Associated sample(s): 08 Batch: WG1121178-3 WG1121178-4								
Vinyl chloride	73		71		55-140	3		20
Chloroethane	95		92		55-138	3		20
1,1-Dichloroethene	92		91		61-145	1		20
trans-1,2-Dichloroethene	98		96		70-130	2		20
Trichloroethene	90		89		70-130	1		20
1,2-Dichlorobenzene	97		99		70-130	2		20
1,3-Dichlorobenzene	97		97		70-130	0		20
1,4-Dichlorobenzene	98		97		70-130	1		20
Methyl tert butyl ether	110		110		63-130	0		20
p/m-Xylene	100		100		70-130	0		20
o-Xylene	100		100		70-130	0		20
cis-1,2-Dichloroethene	98		97		70-130	1		20
Dibromomethane	91		93		70-130	2		20
1,2,3-Trichloropropane	110		120		64-130	9		20
Acrylonitrile	150	Q	160	Q	70-130	6		20
Styrene	155	Q	155	Q	70-130	0		20
Dichlorodifluoromethane	69		67		36-147	3		20
Acetone	120		130		58-148	8		20
Carbon disulfide	98		94		51-130	4		20
2-Butanone	140	Q	150	Q	63-138	7		20
Vinyl acetate	120		130		70-130	8		20
4-Methyl-2-pentanone	120		130		59-130	8		20
2-Hexanone	120		130		57-130	8		20

Lab Control Sample Analysis

Batch Quality Control

Project Name: 266-270 W. 96TH STREET

Lab Number: L1819490

Project Number: 170432001

Report Date: 06/04/18

Parameter	LCS %Recovery	Qual	LCSD %Recovery	Qual	%Recovery Limits	RPD	Qual	RPD Limits
Volatile Organics by GC/MS - Westborough Lab Associated sample(s): 08 Batch: WG1121178-3 WG1121178-4								
Bromochloromethane	89		90		70-130	1		20
2,2-Dichloropropane	100		97		63-133	3		20
1,2-Dibromoethane	96		100		70-130	4		20
1,3-Dichloropropane	110		110		70-130	0		20
1,1,1,2-Tetrachloroethane	96		95		64-130	1		20
Bromobenzene	94		95		70-130	1		20
n-Butylbenzene	110		100		53-136	10		20
sec-Butylbenzene	100		100		70-130	0		20
tert-Butylbenzene	100		100		70-130	0		20
o-Chlorotoluene	110		110		70-130	0		20
p-Chlorotoluene	110		110		70-130	0		20
1,2-Dibromo-3-chloropropane	88		98		41-144	11		20
Hexachlorobutadiene	69		68		63-130	1		20
Isopropylbenzene	100		100		70-130	0		20
p-Isopropyltoluene	100		100		70-130	0		20
Naphthalene	91		98		70-130	7		20
n-Propylbenzene	110		110		69-130	0		20
1,2,3-Trichlorobenzene	81		84		70-130	4		20
1,2,4-Trichlorobenzene	82		84		70-130	2		20
1,3,5-Trimethylbenzene	100		100		64-130	0		20
1,2,4-Trimethylbenzene	84		83		70-130	1		20
1,4-Dioxane	102		102		56-162	0		20
p-Diethylbenzene	100		100		70-130	0		20

Lab Control Sample Analysis

Batch Quality Control

Project Name: 266-270 W. 96TH STREET

Project Number: 170432001

Lab Number: L1819490

Report Date: 06/04/18

Parameter	LCS		LCSD		%Recovery Limits	RPD	RPD	
	%Recovery	Qual	%Recovery	Qual			Qual	Limits
Volatile Organics by GC/MS - Westborough Lab Associated sample(s): 08 Batch: WG1121178-3 WG1121178-4								
p-Ethyltoluene	110		110		70-130	0		20
1,2,4,5-Tetramethylbenzene	96		96		70-130	0		20
Ethyl ether	110		120		59-134	9		20
trans-1,4-Dichloro-2-butene	120		130		70-130	8		20

Surrogate	LCS		LCSD		Acceptance Criteria
	%Recovery	Qual	%Recovery	Qual	
1,2-Dichloroethane-d4	94		95		70-130
Toluene-d8	103		102		70-130
4-Bromofluorobenzene	105		103		70-130
Dibromofluoromethane	93		91		70-130

Lab Control Sample Analysis

Batch Quality Control

Project Name: 266-270 W. 96TH STREET

Lab Number: L1819490

Project Number: 170432001

Report Date: 06/04/18

Parameter	LCS %Recovery	Qual	LCSD %Recovery	Qual	%Recovery Limits	RPD	Qual	RPD Limits
Volatile Organics by 8260/5035 - Westborough Lab Associated sample(s): 01-03,05-07 Batch: WG1121449-3 WG1121449-4								
Methylene chloride	94		96		70-130	2		30
1,1-Dichloroethane	88		90		70-130	2		30
Chloroform	88		89		70-130	1		30
Carbon tetrachloride	88		88		70-130	0		30
1,2-Dichloropropane	95		97		70-130	2		30
Dibromochloromethane	84		84		70-130	0		30
1,1,2-Trichloroethane	89		90		70-130	1		30
Tetrachloroethene	100		100		70-130	0		30
Chlorobenzene	93		92		70-130	1		30
Trichlorofluoromethane	87		89		70-139	2		30
1,2-Dichloroethane	75		77		70-130	3		30
1,1,1-Trichloroethane	86		87		70-130	1		30
Bromodichloromethane	88		90		70-130	2		30
trans-1,3-Dichloropropene	82		82		70-130	0		30
cis-1,3-Dichloropropene	97		98		70-130	1		30
1,1-Dichloropropene	93		94		70-130	1		30
Bromoform	83		85		70-130	2		30
1,1,2,2-Tetrachloroethane	95		95		70-130	0		30
Benzene	95		96		70-130	1		30
Toluene	94		94		70-130	0		30
Ethylbenzene	92		92		70-130	0		30
Chloromethane	104		102		52-130	2		30
Bromomethane	108		107		57-147	1		30

Lab Control Sample Analysis

Batch Quality Control

Project Name: 266-270 W. 96TH STREET

Lab Number: L1819490

Project Number: 170432001

Report Date: 06/04/18

Parameter	LCS		LCSD		%Recovery Limits	RPD	Qual	RPD Limits
	%Recovery	Qual	%Recovery	Qual				
Volatile Organics by 8260/5035 - Westborough Lab Associated sample(s): 01-03,05-07 Batch: WG1121449-3 WG1121449-4								
Vinyl chloride	100		96		67-130	4		30
Chloroethane	78		84		50-151	7		30
1,1-Dichloroethene	104		103		65-135	1		30
trans-1,2-Dichloroethene	98		98		70-130	0		30
Trichloroethene	92		93		70-130	1		30
1,2-Dichlorobenzene	96		95		70-130	1		30
1,3-Dichlorobenzene	94		94		70-130	0		30
1,4-Dichlorobenzene	92		92		70-130	0		30
Methyl tert butyl ether	93		95		66-130	2		30
p/m-Xylene	96		95		70-130	1		30
o-Xylene	96		96		70-130	0		30
cis-1,2-Dichloroethene	98		102		70-130	4		30
Dibromomethane	84		87		70-130	4		30
Styrene	96		96		70-130	0		30
Dichlorodifluoromethane	79		81		30-146	3		30
Acetone	88		89		54-140	1		30
Carbon disulfide	89		89		59-130	0		30
2-Butanone	88		74		70-130	17		30
Vinyl acetate	76		77		70-130	1		30
4-Methyl-2-pentanone	91		88		70-130	3		30
1,2,3-Trichloropropane	89		89		68-130	0		30
2-Hexanone	83		78		70-130	6		30
Bromochloromethane	103		103		70-130	0		30

Lab Control Sample Analysis

Batch Quality Control

Project Name: 266-270 W. 96TH STREET

Lab Number: L1819490

Project Number: 170432001

Report Date: 06/04/18

Parameter	LCS		LCSD		%Recovery		RPD	RPD	
	%Recovery	Qual	%Recovery	Qual	Limits	Qual		Limits	
Volatile Organics by 8260/5035 - Westborough Lab Associated sample(s): 01-03,05-07 Batch: WG1121449-3 WG1121449-4									
2,2-Dichloropropane	84		85		70-130	1		30	
1,2-Dibromoethane	91		90		70-130	1		30	
1,3-Dichloropropane	94		94		69-130	0		30	
1,1,1,2-Tetrachloroethane	94		93		70-130	1		30	
Bromobenzene	99		100		70-130	1		30	
n-Butylbenzene	87		87		70-130	0		30	
sec-Butylbenzene	92		91		70-130	1		30	
tert-Butylbenzene	93		93		70-130	0		30	
o-Chlorotoluene	87		88		70-130	1		30	
p-Chlorotoluene	90		91		70-130	1		30	
1,2-Dibromo-3-chloropropane	89		86		68-130	3		30	
Hexachlorobutadiene	99		99		67-130	0		30	
Isopropylbenzene	93		94		70-130	1		30	
p-Isopropyltoluene	93		94		70-130	1		30	
Naphthalene	103		102		70-130	1		30	
Acrylonitrile	90		91		70-130	1		30	
n-Propylbenzene	91		92		70-130	1		30	
1,2,3-Trichlorobenzene	101		100		70-130	1		30	
1,2,4-Trichlorobenzene	103		101		70-130	2		30	
1,3,5-Trimethylbenzene	91		93		70-130	2		30	
1,2,4-Trimethylbenzene	92		93		70-130	1		30	
1,4-Dioxane	100		97		65-136	3		30	
p-Diethylbenzene	94		95		70-130	1		30	

Lab Control Sample Analysis

Batch Quality Control

Project Name: 266-270 W. 96TH STREET

Project Number: 170432001

Lab Number: L1819490

Report Date: 06/04/18

Parameter	LCS		LCSD		%Recovery Limits	RPD	RPD	
	%Recovery	Qual	%Recovery	Qual			Qual	Limits
Volatile Organics by 8260/5035 - Westborough Lab Associated sample(s): 01-03,05-07 Batch: WG1121449-3 WG1121449-4								
p-Ethyltoluene	94		94		70-130	0		30
1,2,4,5-Tetramethylbenzene	94		94		70-130	0		30
Ethyl ether	87		91		67-130	4		30
trans-1,4-Dichloro-2-butene	74		76		70-130	3		30

Surrogate	LCS		LCSD		Acceptance Criteria
	%Recovery	Qual	%Recovery	Qual	
1,2-Dichloroethane-d4	79		79		70-130
Toluene-d8	99		98		70-130
4-Bromofluorobenzene	98		98		70-130
Dibromofluoromethane	96		95		70-130

Lab Control Sample Analysis

Batch Quality Control

Project Name: 266-270 W. 96TH STREET

Lab Number: L1819490

Project Number: 170432001

Report Date: 06/04/18

Parameter	LCS %Recovery	Qual	LCSD %Recovery	Qual	%Recovery Limits	RPD	Qual	RPD Limits
Volatile Organics by 8260/5035 - Westborough Lab Associated sample(s): 04 Batch: WG1121451-3 WG1121451-4								
Methylene chloride	94		96		70-130	2		30
1,1-Dichloroethane	88		90		70-130	2		30
Chloroform	88		89		70-130	1		30
Carbon tetrachloride	88		88		70-130	0		30
1,2-Dichloropropane	95		97		70-130	2		30
Dibromochloromethane	84		84		70-130	0		30
1,1,2-Trichloroethane	89		90		70-130	1		30
Tetrachloroethene	100		100		70-130	0		30
Chlorobenzene	93		92		70-130	1		30
Trichlorofluoromethane	87		89		70-139	2		30
1,2-Dichloroethane	75		77		70-130	3		30
1,1,1-Trichloroethane	86		87		70-130	1		30
Bromodichloromethane	88		90		70-130	2		30
trans-1,3-Dichloropropene	82		82		70-130	0		30
cis-1,3-Dichloropropene	97		98		70-130	1		30
1,1-Dichloropropene	93		94		70-130	1		30
Bromoform	83		85		70-130	2		30
1,1,2,2-Tetrachloroethane	95		95		70-130	0		30
Benzene	95		96		70-130	1		30
Toluene	94		94		70-130	0		30
Ethylbenzene	92		92		70-130	0		30
Chloromethane	104		102		52-130	2		30
Bromomethane	108		107		57-147	1		30

Lab Control Sample Analysis

Batch Quality Control

Project Name: 266-270 W. 96TH STREET

Project Number: 170432001

Lab Number: L1819490

Report Date: 06/04/18

Parameter	LCS		LCSD		%Recovery Limits	RPD	Qual	RPD Limits
	%Recovery	Qual	%Recovery	Qual				
Volatile Organics by 8260/5035 - Westborough Lab Associated sample(s): 04 Batch: WG1121451-3 WG1121451-4								
Vinyl chloride	100		96		67-130	4		30
Chloroethane	78		84		50-151	7		30
1,1-Dichloroethene	104		103		65-135	1		30
trans-1,2-Dichloroethene	98		98		70-130	0		30
Trichloroethene	92		93		70-130	1		30
1,2-Dichlorobenzene	96		95		70-130	1		30
1,3-Dichlorobenzene	94		94		70-130	0		30
1,4-Dichlorobenzene	92		92		70-130	0		30
Methyl tert butyl ether	93		95		66-130	2		30
p/m-Xylene	96		95		70-130	1		30
o-Xylene	96		96		70-130	0		30
cis-1,2-Dichloroethene	98		102		70-130	4		30
Dibromomethane	84		87		70-130	4		30
Styrene	96		96		70-130	0		30
Dichlorodifluoromethane	79		81		30-146	3		30
Acetone	88		89		54-140	1		30
Carbon disulfide	89		89		59-130	0		30
2-Butanone	88		74		70-130	17		30
Vinyl acetate	76		77		70-130	1		30
4-Methyl-2-pentanone	91		88		70-130	3		30
1,2,3-Trichloropropane	89		89		68-130	0		30
2-Hexanone	83		78		70-130	6		30
Bromochloromethane	103		103		70-130	0		30

Lab Control Sample Analysis

Batch Quality Control

Project Name: 266-270 W. 96TH STREET

Lab Number: L1819490

Project Number: 170432001

Report Date: 06/04/18

Parameter	LCS		LCSD		%Recovery		RPD	RPD	
	%Recovery	Qual	%Recovery	Qual	Limits	Qual		Limits	
Volatile Organics by 8260/5035 - Westborough Lab Associated sample(s): 04 Batch: WG1121451-3 WG1121451-4									
2,2-Dichloropropane	84		85		70-130	1		30	
1,2-Dibromoethane	91		90		70-130	1		30	
1,3-Dichloropropane	94		94		69-130	0		30	
1,1,1,2-Tetrachloroethane	94		93		70-130	1		30	
Bromobenzene	99		100		70-130	1		30	
n-Butylbenzene	87		87		70-130	0		30	
sec-Butylbenzene	92		91		70-130	1		30	
tert-Butylbenzene	93		93		70-130	0		30	
o-Chlorotoluene	87		88		70-130	1		30	
p-Chlorotoluene	90		91		70-130	1		30	
1,2-Dibromo-3-chloropropane	89		86		68-130	3		30	
Hexachlorobutadiene	99		99		67-130	0		30	
Isopropylbenzene	93		94		70-130	1		30	
p-Isopropyltoluene	93		94		70-130	1		30	
Naphthalene	103		102		70-130	1		30	
Acrylonitrile	90		91		70-130	1		30	
n-Propylbenzene	91		92		70-130	1		30	
1,2,3-Trichlorobenzene	101		100		70-130	1		30	
1,2,4-Trichlorobenzene	103		101		70-130	2		30	
1,3,5-Trimethylbenzene	91		93		70-130	2		30	
1,2,4-Trimethylbenzene	92		93		70-130	1		30	
1,4-Dioxane	100		97		65-136	3		30	
p-Diethylbenzene	94		95		70-130	1		30	

Lab Control Sample Analysis

Batch Quality Control

Project Name: 266-270 W. 96TH STREET

Project Number: 170432001

Lab Number: L1819490

Report Date: 06/04/18

Parameter	LCS		LCSD		%Recovery Limits	RPD	RPD	
	%Recovery	Qual	%Recovery	Qual			Qual	Limits
Volatile Organics by 8260/5035 - Westborough Lab Associated sample(s): 04 Batch: WG1121451-3 WG1121451-4								
p-Ethyltoluene	94		94		70-130	0		30
1,2,4,5-Tetramethylbenzene	94		94		70-130	0		30
Ethyl ether	87		91		67-130	4		30
trans-1,4-Dichloro-2-butene	74		76		70-130	3		30

Surrogate	LCS		LCSD		Acceptance Criteria
	%Recovery	Qual	%Recovery	Qual	
1,2-Dichloroethane-d4	79		79		70-130
Toluene-d8	99		98		70-130
4-Bromofluorobenzene	98		98		70-130
Dibromofluoromethane	96		96		70-130

SEMIVOLATILES

Project Name: 266-270 W. 96TH STREET
Project Number: 170432001

Lab Number: L1819490
Report Date: 06/04/18

SAMPLE RESULTS

Lab ID: L1819490-01
 Client ID: SB01_0.5-1.5
 Sample Location: 268 W. 96TH STREET

Date Collected: 05/25/18 11:00
 Date Received: 05/25/18
 Field Prep: Not Specified

Sample Depth:

Matrix: Soil
 Analytical Method: 1,8270D
 Analytical Date: 05/31/18 20:47
 Analyst: RC
 Percent Solids: 92%

Extraction Method: EPA 3546
 Extraction Date: 05/30/18 17:41

Parameter	Result	Qualifier	Units	RL	MDL	Dilution Factor
Semivolatile Organics by GC/MS - Westborough Lab						
Acenaphthene	22	J	ug/kg	140	18.	1
1,2,4-Trichlorobenzene	ND		ug/kg	180	20.	1
Hexachlorobenzene	ND		ug/kg	110	20.	1
Bis(2-chloroethyl)ether	ND		ug/kg	160	24.	1
2-Chloronaphthalene	ND		ug/kg	180	18.	1
1,2-Dichlorobenzene	ND		ug/kg	180	32.	1
1,3-Dichlorobenzene	ND		ug/kg	180	31.	1
1,4-Dichlorobenzene	ND		ug/kg	180	31.	1
3,3'-Dichlorobenzidine	ND		ug/kg	180	47.	1
2,4-Dinitrotoluene	ND		ug/kg	180	36.	1
2,6-Dinitrotoluene	ND		ug/kg	180	30.	1
Fluoranthene	230		ug/kg	110	20.	1
4-Chlorophenyl phenyl ether	ND		ug/kg	180	19.	1
4-Bromophenyl phenyl ether	ND		ug/kg	180	27.	1
Bis(2-chloroisopropyl)ether	ND		ug/kg	210	30.	1
Bis(2-chloroethoxy)methane	ND		ug/kg	190	18.	1
Hexachlorobutadiene	ND		ug/kg	180	26.	1
Hexachlorocyclopentadiene	ND		ug/kg	510	160	1
Hexachloroethane	ND		ug/kg	140	29.	1
Isophorone	ND		ug/kg	160	23.	1
Naphthalene	ND		ug/kg	180	22.	1
Nitrobenzene	ND		ug/kg	160	26.	1
NDPA/DPA	ND		ug/kg	140	20.	1
n-Nitrosodi-n-propylamine	ND		ug/kg	180	28.	1
Bis(2-ethylhexyl)phthalate	71	J	ug/kg	180	62.	1
Butyl benzyl phthalate	ND		ug/kg	180	45.	1
Di-n-butylphthalate	ND		ug/kg	180	34.	1
Di-n-octylphthalate	ND		ug/kg	180	61.	1

Project Name: 266-270 W. 96TH STREET
Project Number: 170432001

Lab Number: L1819490
Report Date: 06/04/18

SAMPLE RESULTS

Lab ID: L1819490-01
Client ID: SB01_0.5-1.5
Sample Location: 268 W. 96TH STREET

Date Collected: 05/25/18 11:00
Date Received: 05/25/18
Field Prep: Not Specified

Sample Depth:

Parameter	Result	Qualifier	Units	RL	MDL	Dilution Factor
Semivolatile Organics by GC/MS - Westborough Lab						
Diethyl phthalate	ND		ug/kg	180	16.	1
Dimethyl phthalate	ND		ug/kg	180	37.	1
Benzo(a)anthracene	98	J	ug/kg	110	20.	1
Benzo(a)pyrene	84	J	ug/kg	140	43.	1
Benzo(b)fluoranthene	96	J	ug/kg	110	30.	1
Benzo(k)fluoranthene	31	J	ug/kg	110	28.	1
Chrysene	91	J	ug/kg	110	18.	1
Acenaphthylene	ND		ug/kg	140	28.	1
Anthracene	63	J	ug/kg	110	35.	1
Benzo(ghi)perylene	44	J	ug/kg	140	21.	1
Fluorene	29	J	ug/kg	180	17.	1
Phenanthrene	280		ug/kg	110	22.	1
Dibenzo(a,h)anthracene	ND		ug/kg	110	21.	1
Indeno(1,2,3-cd)pyrene	48	J	ug/kg	140	25.	1
Pyrene	240		ug/kg	110	18.	1
Biphenyl	ND		ug/kg	410	41.	1
4-Chloroaniline	ND		ug/kg	180	32.	1
2-Nitroaniline	ND		ug/kg	180	34.	1
3-Nitroaniline	ND		ug/kg	180	34.	1
4-Nitroaniline	ND		ug/kg	180	74.	1
Dibenzofuran	ND		ug/kg	180	17.	1
2-Methylnaphthalene	ND		ug/kg	210	22.	1
1,2,4,5-Tetrachlorobenzene	ND		ug/kg	180	19.	1
Acetophenone	ND		ug/kg	180	22.	1
2,4,6-Trichlorophenol	ND		ug/kg	110	34.	1
p-Chloro-m-cresol	ND		ug/kg	180	26.	1
2-Chlorophenol	ND		ug/kg	180	21.	1
2,4-Dichlorophenol	ND		ug/kg	160	29.	1
2,4-Dimethylphenol	ND		ug/kg	180	59.	1
2-Nitrophenol	ND		ug/kg	380	67.	1
4-Nitrophenol	ND		ug/kg	250	73.	1
2,4-Dinitrophenol	ND		ug/kg	860	83.	1
4,6-Dinitro-o-cresol	ND		ug/kg	460	86.	1
Pentachlorophenol	ND		ug/kg	140	39.	1
Phenol	ND		ug/kg	180	27.	1
2-Methylphenol	ND		ug/kg	180	28.	1
3-Methylphenol/4-Methylphenol	ND		ug/kg	260	28.	1

Project Name: 266-270 W. 96TH STREET
Project Number: 170432001

Lab Number: L1819490
Report Date: 06/04/18

SAMPLE RESULTS

Lab ID: L1819490-01
 Client ID: SB01_0.5-1.5
 Sample Location: 268 W. 96TH STREET

Date Collected: 05/25/18 11:00
 Date Received: 05/25/18
 Field Prep: Not Specified

Sample Depth:

Parameter	Result	Qualifier	Units	RL	MDL	Dilution Factor
Semivolatile Organics by GC/MS - Westborough Lab						
2,4,5-Trichlorophenol	ND		ug/kg	180	34.	1
Benzoic Acid	ND		ug/kg	580	180	1
Benzyl Alcohol	ND		ug/kg	180	54.	1
Carbazole	22	J	ug/kg	180	17.	1

Surrogate	% Recovery	Qualifier	Acceptance Criteria
2-Fluorophenol	67		25-120
Phenol-d6	75		10-120
Nitrobenzene-d5	86		23-120
2-Fluorobiphenyl	75		30-120
2,4,6-Tribromophenol	70		10-136
4-Terphenyl-d14	81		18-120

Project Name: 266-270 W. 96TH STREET
Project Number: 170432001

Lab Number: L1819490
Report Date: 06/04/18

SAMPLE RESULTS

Lab ID: L1819490-02
 Client ID: SB01_6-7
 Sample Location: 268 W. 96TH STREET

Date Collected: 05/25/18 11:05
 Date Received: 05/25/18
 Field Prep: Not Specified

Sample Depth:

Matrix: Soil
 Analytical Method: 1,8270D
 Analytical Date: 05/31/18 17:29
 Analyst: RC
 Percent Solids: 84%

Extraction Method: EPA 3546
 Extraction Date: 05/30/18 17:41

Parameter	Result	Qualifier	Units	RL	MDL	Dilution Factor
Semivolatile Organics by GC/MS - Westborough Lab						
Acenaphthene	ND		ug/kg	150	20.	1
1,2,4-Trichlorobenzene	ND		ug/kg	190	22.	1
Hexachlorobenzene	ND		ug/kg	120	22.	1
Bis(2-chloroethyl)ether	ND		ug/kg	170	26.	1
2-Chloronaphthalene	ND		ug/kg	190	19.	1
1,2-Dichlorobenzene	ND		ug/kg	190	35.	1
1,3-Dichlorobenzene	ND		ug/kg	190	33.	1
1,4-Dichlorobenzene	ND		ug/kg	190	34.	1
3,3'-Dichlorobenzidine	ND		ug/kg	190	51.	1
2,4-Dinitrotoluene	ND		ug/kg	190	39.	1
2,6-Dinitrotoluene	ND		ug/kg	190	33.	1
Fluoranthene	29	J	ug/kg	120	22.	1
4-Chlorophenyl phenyl ether	ND		ug/kg	190	21.	1
4-Bromophenyl phenyl ether	ND		ug/kg	190	30.	1
Bis(2-chloroisopropyl)ether	ND		ug/kg	230	33.	1
Bis(2-chloroethoxy)methane	ND		ug/kg	210	19.	1
Hexachlorobutadiene	ND		ug/kg	190	28.	1
Hexachlorocyclopentadiene	ND		ug/kg	550	180	1
Hexachloroethane	ND		ug/kg	150	31.	1
Isophorone	ND		ug/kg	170	25.	1
Naphthalene	ND		ug/kg	190	24.	1
Nitrobenzene	ND		ug/kg	170	29.	1
NDPA/DPA	ND		ug/kg	150	22.	1
n-Nitrosodi-n-propylamine	ND		ug/kg	190	30.	1
Bis(2-ethylhexyl)phthalate	ND		ug/kg	190	67.	1
Butyl benzyl phthalate	ND		ug/kg	190	49.	1
Di-n-butylphthalate	ND		ug/kg	190	37.	1
Di-n-octylphthalate	ND		ug/kg	190	66.	1

Project Name: 266-270 W. 96TH STREET
Project Number: 170432001

Lab Number: L1819490
Report Date: 06/04/18

SAMPLE RESULTS

Lab ID: L1819490-02
 Client ID: SB01_6-7
 Sample Location: 268 W. 96TH STREET

Date Collected: 05/25/18 11:05
 Date Received: 05/25/18
 Field Prep: Not Specified

Sample Depth:

Parameter	Result	Qualifier	Units	RL	MDL	Dilution Factor
Semivolatile Organics by GC/MS - Westborough Lab						
Diethyl phthalate	ND		ug/kg	190	18.	1
Dimethyl phthalate	ND		ug/kg	190	41.	1
Benzo(a)anthracene	ND		ug/kg	120	22.	1
Benzo(a)pyrene	ND		ug/kg	150	47.	1
Benzo(b)fluoranthene	ND		ug/kg	120	32.	1
Benzo(k)fluoranthene	ND		ug/kg	120	31.	1
Chrysene	ND		ug/kg	120	20.	1
Acenaphthylene	ND		ug/kg	150	30.	1
Anthracene	ND		ug/kg	120	38.	1
Benzo(ghi)perylene	ND		ug/kg	150	23.	1
Fluorene	ND		ug/kg	190	19.	1
Phenanthrene	45	J	ug/kg	120	24.	1
Dibenzo(a,h)anthracene	ND		ug/kg	120	22.	1
Indeno(1,2,3-cd)pyrene	ND		ug/kg	150	27.	1
Pyrene	34	J	ug/kg	120	19.	1
Biphenyl	ND		ug/kg	440	45.	1
4-Chloroaniline	ND		ug/kg	190	35.	1
2-Nitroaniline	ND		ug/kg	190	37.	1
3-Nitroaniline	ND		ug/kg	190	36.	1
4-Nitroaniline	ND		ug/kg	190	80.	1
Dibenzofuran	ND		ug/kg	190	18.	1
2-Methylnaphthalene	ND		ug/kg	230	23.	1
1,2,4,5-Tetrachlorobenzene	ND		ug/kg	190	20.	1
Acetophenone	ND		ug/kg	190	24.	1
2,4,6-Trichlorophenol	ND		ug/kg	120	37.	1
p-Chloro-m-cresol	ND		ug/kg	190	29.	1
2-Chlorophenol	ND		ug/kg	190	23.	1
2,4-Dichlorophenol	ND		ug/kg	170	31.	1
2,4-Dimethylphenol	ND		ug/kg	190	64.	1
2-Nitrophenol	ND		ug/kg	420	73.	1
4-Nitrophenol	ND		ug/kg	270	79.	1
2,4-Dinitrophenol	ND		ug/kg	930	90.	1
4,6-Dinitro-o-cresol	ND		ug/kg	500	93.	1
Pentachlorophenol	ND		ug/kg	150	42.	1
Phenol	ND		ug/kg	190	29.	1
2-Methylphenol	ND		ug/kg	190	30.	1
3-Methylphenol/4-Methylphenol	ND		ug/kg	280	30.	1

Project Name: 266-270 W. 96TH STREET
Project Number: 170432001

Lab Number: L1819490
Report Date: 06/04/18

SAMPLE RESULTS

Lab ID: L1819490-02
 Client ID: SB01_6-7
 Sample Location: 268 W. 96TH STREET

Date Collected: 05/25/18 11:05
 Date Received: 05/25/18
 Field Prep: Not Specified

Sample Depth:

Parameter	Result	Qualifier	Units	RL	MDL	Dilution Factor
Semivolatile Organics by GC/MS - Westborough Lab						
2,4,5-Trichlorophenol	ND		ug/kg	190	37.	1
Benzoic Acid	ND		ug/kg	630	200	1
Benzyl Alcohol	ND		ug/kg	190	59.	1
Carbazole	ND		ug/kg	190	19.	1

Surrogate	% Recovery	Qualifier	Acceptance Criteria
2-Fluorophenol	75		25-120
Phenol-d6	81		10-120
Nitrobenzene-d5	91		23-120
2-Fluorobiphenyl	78		30-120
2,4,6-Tribromophenol	76		10-136
4-Terphenyl-d14	77		18-120

Project Name: 266-270 W. 96TH STREET
Project Number: 170432001

Lab Number: L1819490
Report Date: 06/04/18

SAMPLE RESULTS

Lab ID: L1819490-03
 Client ID: SB02_0.5-1.5
 Sample Location: 268 W. 96TH STREET

Date Collected: 05/25/18 12:50
 Date Received: 05/25/18
 Field Prep: Not Specified

Sample Depth:

Matrix: Soil
 Analytical Method: 1,8270D
 Analytical Date: 05/31/18 22:25
 Analyst: RC
 Percent Solids: 90%

Extraction Method: EPA 3546
 Extraction Date: 05/30/18 17:41

Parameter	Result	Qualifier	Units	RL	MDL	Dilution Factor
Semivolatile Organics by GC/MS - Westborough Lab						
Acenaphthene	240		ug/kg	150	19.	1
1,2,4-Trichlorobenzene	ND		ug/kg	180	21.	1
Hexachlorobenzene	ND		ug/kg	110	20.	1
Bis(2-chloroethyl)ether	ND		ug/kg	160	25.	1
2-Chloronaphthalene	ND		ug/kg	180	18.	1
1,2-Dichlorobenzene	ND		ug/kg	180	33.	1
1,3-Dichlorobenzene	ND		ug/kg	180	32.	1
1,4-Dichlorobenzene	ND		ug/kg	180	32.	1
3,3'-Dichlorobenzidine	ND		ug/kg	180	49.	1
2,4-Dinitrotoluene	ND		ug/kg	180	37.	1
2,6-Dinitrotoluene	ND		ug/kg	180	31.	1
Fluoranthene	4600		ug/kg	110	21.	1
4-Chlorophenyl phenyl ether	ND		ug/kg	180	20.	1
4-Bromophenyl phenyl ether	ND		ug/kg	180	28.	1
Bis(2-chloroisopropyl)ether	ND		ug/kg	220	31.	1
Bis(2-chloroethoxy)methane	ND		ug/kg	200	18.	1
Hexachlorobutadiene	ND		ug/kg	180	27.	1
Hexachlorocyclopentadiene	ND		ug/kg	520	160	1
Hexachloroethane	ND		ug/kg	150	30.	1
Isophorone	ND		ug/kg	160	24.	1
Naphthalene	110	J	ug/kg	180	22.	1
Nitrobenzene	ND		ug/kg	160	27.	1
NDPA/DPA	ND		ug/kg	150	21.	1
n-Nitrosodi-n-propylamine	ND		ug/kg	180	28.	1
Bis(2-ethylhexyl)phthalate	ND		ug/kg	180	63.	1
Butyl benzyl phthalate	ND		ug/kg	180	46.	1
Di-n-butylphthalate	ND		ug/kg	180	35.	1
Di-n-octylphthalate	ND		ug/kg	180	62.	1

Project Name: 266-270 W. 96TH STREET
Project Number: 170432001

Lab Number: L1819490
Report Date: 06/04/18

SAMPLE RESULTS

Lab ID: L1819490-03
Client ID: SB02_0.5-1.5
Sample Location: 268 W. 96TH STREET

Date Collected: 05/25/18 12:50
Date Received: 05/25/18
Field Prep: Not Specified

Sample Depth:

Parameter	Result	Qualifier	Units	RL	MDL	Dilution Factor
Semivolatile Organics by GC/MS - Westborough Lab						
Diethyl phthalate	ND		ug/kg	180	17.	1
Dimethyl phthalate	ND		ug/kg	180	38.	1
Benzo(a)anthracene	2500		ug/kg	110	21.	1
Benzo(a)pyrene	2300		ug/kg	150	45.	1
Benzo(b)fluoranthene	2700		ug/kg	110	31.	1
Benzo(k)fluoranthene	810		ug/kg	110	29.	1
Chrysene	2300		ug/kg	110	19.	1
Acenaphthylene	410		ug/kg	150	28.	1
Anthracene	730		ug/kg	110	36.	1
Benzo(ghi)perylene	1400		ug/kg	150	22.	1
Fluorene	230		ug/kg	180	18.	1
Phenanthrene	2900		ug/kg	110	22.	1
Dibenzo(a,h)anthracene	320		ug/kg	110	21.	1
Indeno(1,2,3-cd)pyrene	1500		ug/kg	150	26.	1
Pyrene	5000		ug/kg	110	18.	1
Biphenyl	ND		ug/kg	420	42.	1
4-Chloroaniline	ND		ug/kg	180	33.	1
2-Nitroaniline	ND		ug/kg	180	35.	1
3-Nitroaniline	ND		ug/kg	180	34.	1
4-Nitroaniline	ND		ug/kg	180	76.	1
Dibenzofuran	80	J	ug/kg	180	17.	1
2-Methylnaphthalene	50	J	ug/kg	220	22.	1
1,2,4,5-Tetrachlorobenzene	ND		ug/kg	180	19.	1
Acetophenone	ND		ug/kg	180	23.	1
2,4,6-Trichlorophenol	ND		ug/kg	110	35.	1
p-Chloro-m-cresol	ND		ug/kg	180	27.	1
2-Chlorophenol	ND		ug/kg	180	22.	1
2,4-Dichlorophenol	ND		ug/kg	160	29.	1
2,4-Dimethylphenol	ND		ug/kg	180	60.	1
2-Nitrophenol	ND		ug/kg	400	69.	1
4-Nitrophenol	ND		ug/kg	260	75.	1
2,4-Dinitrophenol	ND		ug/kg	880	85.	1
4,6-Dinitro-o-cresol	ND		ug/kg	480	88.	1
Pentachlorophenol	ND		ug/kg	150	40.	1
Phenol	ND		ug/kg	180	28.	1
2-Methylphenol	ND		ug/kg	180	28.	1
3-Methylphenol/4-Methylphenol	ND		ug/kg	260	29.	1

Project Name: 266-270 W. 96TH STREET
Project Number: 170432001

Lab Number: L1819490
Report Date: 06/04/18

SAMPLE RESULTS

Lab ID: L1819490-03
Client ID: SB02_0.5-1.5
Sample Location: 268 W. 96TH STREET

Date Collected: 05/25/18 12:50
Date Received: 05/25/18
Field Prep: Not Specified

Sample Depth:

Parameter	Result	Qualifier	Units	RL	MDL	Dilution Factor
Semivolatile Organics by GC/MS - Westborough Lab						
2,4,5-Trichlorophenol	ND		ug/kg	180	35.	1
Benzoic Acid	ND		ug/kg	590	180	1
Benzyl Alcohol	ND		ug/kg	180	56.	1
Carbazole	160	J	ug/kg	180	18.	1

Surrogate	% Recovery	Qualifier	Acceptance Criteria
2-Fluorophenol	81		25-120
Phenol-d6	87		10-120
Nitrobenzene-d5	101		23-120
2-Fluorobiphenyl	90		30-120
2,4,6-Tribromophenol	87		10-136
4-Terphenyl-d14	89		18-120

Project Name: 266-270 W. 96TH STREET
Project Number: 170432001

Lab Number: L1819490
Report Date: 06/04/18

SAMPLE RESULTS

Lab ID: L1819490-04 D2
 Client ID: SB02_4.5-5.5
 Sample Location: 268 W. 96TH STREET

Date Collected: 05/25/18 12:55
 Date Received: 05/25/18
 Field Prep: Not Specified

Sample Depth:

Matrix: Soil
 Analytical Method: 1,8270D
 Analytical Date: 06/02/18 03:09
 Analyst: CB
 Percent Solids: 86%

Extraction Method: EPA 3546
 Extraction Date: 05/30/18 17:41

Parameter	Result	Qualifier	Units	RL	MDL	Dilution Factor
Semivolatile Organics by GC/MS - Westborough Lab						
Fluoranthene	270000		ug/kg	11000	2200	100
Benzo(a)anthracene	130000		ug/kg	11000	2100	100
Benzo(a)pyrene	130000		ug/kg	15000	4600	100
Benzo(b)fluoranthene	140000		ug/kg	11000	3200	100
Chrysene	130000		ug/kg	11000	2000	100
Anthracene	91000		ug/kg	11000	3700	100
Benzo(ghi)perylene	76000		ug/kg	15000	2200	100
Phenanthrene	290000		ug/kg	11000	2300	100
Indeno(1,2,3-cd)pyrene	72000		ug/kg	15000	2600	100
Pyrene	300000		ug/kg	11000	1900	100

Project Name: 266-270 W. 96TH STREET
Project Number: 170432001

Lab Number: L1819490
Report Date: 06/04/18

SAMPLE RESULTS

Lab ID: L1819490-04 D
 Client ID: SB02_4.5-5.5
 Sample Location: 268 W. 96TH STREET

Date Collected: 05/25/18 12:55
 Date Received: 05/25/18
 Field Prep: Not Specified

Sample Depth:

Matrix: Soil
 Analytical Method: 1,8270D
 Analytical Date: 05/31/18 22:49
 Analyst: RC
 Percent Solids: 86%

Extraction Method: EPA 3546
 Extraction Date: 05/30/18 17:41

Parameter	Result	Qualifier	Units	RL	MDL	Dilution Factor
Semivolatile Organics by GC/MS - Westborough Lab						
Acenaphthene	40000		ug/kg	1500	200	10
1,2,4-Trichlorobenzene	ND		ug/kg	1900	220	10
Hexachlorobenzene	ND		ug/kg	1100	210	10
Bis(2-chloroethyl)ether	ND		ug/kg	1700	260	10
2-Chloronaphthalene	ND		ug/kg	1900	190	10
1,2-Dichlorobenzene	ND		ug/kg	1900	340	10
1,3-Dichlorobenzene	ND		ug/kg	1900	320	10
1,4-Dichlorobenzene	ND		ug/kg	1900	330	10
3,3'-Dichlorobenzidine	ND		ug/kg	1900	500	10
2,4-Dinitrotoluene	ND		ug/kg	1900	380	10
2,6-Dinitrotoluene	ND		ug/kg	1900	320	10
Fluoranthene	190000	E	ug/kg	1100	220	10
4-Chlorophenyl phenyl ether	ND		ug/kg	1900	200	10
4-Bromophenyl phenyl ether	ND		ug/kg	1900	290	10
Bis(2-chloroisopropyl)ether	ND		ug/kg	2300	320	10
Bis(2-chloroethoxy)methane	ND		ug/kg	2000	190	10
Hexachlorobutadiene	ND		ug/kg	1900	280	10
Hexachlorocyclopentadiene	ND		ug/kg	5400	1700	10
Hexachloroethane	ND		ug/kg	1500	300	10
Isophorone	ND		ug/kg	1700	240	10
Naphthalene	37000		ug/kg	1900	230	10
Nitrobenzene	ND		ug/kg	1700	280	10
NDPA/DPA	ND		ug/kg	1500	210	10
n-Nitrosodi-n-propylamine	ND		ug/kg	1900	290	10
Bis(2-ethylhexyl)phthalate	ND		ug/kg	1900	650	10
Butyl benzyl phthalate	ND		ug/kg	1900	480	10
Di-n-butylphthalate	ND		ug/kg	1900	360	10
Di-n-octylphthalate	ND		ug/kg	1900	640	10

Project Name: 266-270 W. 96TH STREET

Lab Number: L1819490

Project Number: 170432001

Report Date: 06/04/18

SAMPLE RESULTS

Lab ID: L1819490-04 D

Date Collected: 05/25/18 12:55

Client ID: SB02_4.5-5.5

Date Received: 05/25/18

Sample Location: 268 W. 96TH STREET

Field Prep: Not Specified

Sample Depth:

Parameter	Result	Qualifier	Units	RL	MDL	Dilution Factor
Semivolatile Organics by GC/MS - Westborough Lab						
Diethyl phthalate	ND		ug/kg	1900	170	10
Dimethyl phthalate	ND		ug/kg	1900	400	10
Benzo(a)anthracene	130000	E	ug/kg	1100	210	10
Benzo(a)pyrene	120000	E	ug/kg	1500	460	10
Benzo(b)fluoranthene	140000	E	ug/kg	1100	320	10
Benzo(k)fluoranthene	25000		ug/kg	1100	300	10
Chrysene	110000	E	ug/kg	1100	200	10
Acenaphthylene	14000		ug/kg	1500	290	10
Anthracene	79000	E	ug/kg	1100	370	10
Benzo(ghi)perylene	79000	E	ug/kg	1500	220	10
Fluorene	44000		ug/kg	1900	180	10
Phenanthrene	200000	E	ug/kg	1100	230	10
Dibenzo(a,h)anthracene	23000		ug/kg	1100	220	10
Indeno(1,2,3-cd)pyrene	85000	E	ug/kg	1500	260	10
Pyrene	210000	E	ug/kg	1100	190	10
Biphenyl	4700		ug/kg	4300	440	10
4-Chloroaniline	ND		ug/kg	1900	340	10
2-Nitroaniline	ND		ug/kg	1900	360	10
3-Nitroaniline	ND		ug/kg	1900	360	10
4-Nitroaniline	ND		ug/kg	1900	780	10
Dibenzofuran	22000		ug/kg	1900	180	10
2-Methylnaphthalene	17000		ug/kg	2300	230	10
1,2,4,5-Tetrachlorobenzene	ND		ug/kg	1900	200	10
Acetophenone	ND		ug/kg	1900	230	10
2,4,6-Trichlorophenol	ND		ug/kg	1100	360	10
p-Chloro-m-cresol	ND		ug/kg	1900	280	10
2-Chlorophenol	ND		ug/kg	1900	220	10
2,4-Dichlorophenol	ND		ug/kg	1700	300	10
2,4-Dimethylphenol	700	J	ug/kg	1900	620	10
2-Nitrophenol	ND		ug/kg	4100	710	10
4-Nitrophenol	ND		ug/kg	2600	770	10
2,4-Dinitrophenol	ND		ug/kg	9000	880	10
4,6-Dinitro-o-cresol	ND		ug/kg	4900	900	10
Pentachlorophenol	ND		ug/kg	1500	420	10
Phenol	830	J	ug/kg	1900	280	10
2-Methylphenol	410	J	ug/kg	1900	290	10
3-Methylphenol/4-Methylphenol	1800	J	ug/kg	2700	300	10

Project Name: 266-270 W. 96TH STREET
Project Number: 170432001

Lab Number: L1819490
Report Date: 06/04/18

SAMPLE RESULTS

Lab ID: L1819490-04 D
 Client ID: SB02_4.5-5.5
 Sample Location: 268 W. 96TH STREET

Date Collected: 05/25/18 12:55
 Date Received: 05/25/18
 Field Prep: Not Specified

Sample Depth:

Parameter	Result	Qualifier	Units	RL	MDL	Dilution Factor
Semivolatile Organics by GC/MS - Westborough Lab						
2,4,5-Trichlorophenol	ND		ug/kg	1900	360	10
Benzoic Acid	ND		ug/kg	6100	1900	10
Benzyl Alcohol	ND		ug/kg	1900	580	10
Carbazole	18000		ug/kg	1900	180	10

Surrogate	% Recovery	Qualifier	Acceptance Criteria
2-Fluorophenol	60		25-120
Phenol-d6	69		10-120
Nitrobenzene-d5	82		23-120
2-Fluorobiphenyl	75		30-120
2,4,6-Tribromophenol	70		10-136
4-Terphenyl-d14	127	Q	18-120

Project Name: 266-270 W. 96TH STREET
Project Number: 170432001

Lab Number: L1819490
Report Date: 06/04/18

SAMPLE RESULTS

Lab ID: L1819490-05
 Client ID: SB02_11-12
 Sample Location: 268 W. 96TH STREET

Date Collected: 05/25/18 13:10
 Date Received: 05/25/18
 Field Prep: Not Specified

Sample Depth:

Matrix: Soil
 Analytical Method: 1,8270D
 Analytical Date: 05/31/18 17:54
 Analyst: RC
 Percent Solids: 90%

Extraction Method: EPA 3546
 Extraction Date: 05/30/18 17:41

Parameter	Result	Qualifier	Units	RL	MDL	Dilution Factor
Semivolatile Organics by GC/MS - Westborough Lab						
Acenaphthene	ND		ug/kg	140	19.	1
1,2,4-Trichlorobenzene	ND		ug/kg	180	21.	1
Hexachlorobenzene	ND		ug/kg	110	20.	1
Bis(2-chloroethyl)ether	ND		ug/kg	160	24.	1
2-Chloronaphthalene	ND		ug/kg	180	18.	1
1,2-Dichlorobenzene	ND		ug/kg	180	32.	1
1,3-Dichlorobenzene	ND		ug/kg	180	31.	1
1,4-Dichlorobenzene	ND		ug/kg	180	32.	1
3,3'-Dichlorobenzidine	ND		ug/kg	180	48.	1
2,4-Dinitrotoluene	ND		ug/kg	180	36.	1
2,6-Dinitrotoluene	ND		ug/kg	180	31.	1
Fluoranthene	ND		ug/kg	110	21.	1
4-Chlorophenyl phenyl ether	ND		ug/kg	180	19.	1
4-Bromophenyl phenyl ether	ND		ug/kg	180	28.	1
Bis(2-chloroisopropyl)ether	ND		ug/kg	220	31.	1
Bis(2-chloroethoxy)methane	ND		ug/kg	200	18.	1
Hexachlorobutadiene	ND		ug/kg	180	26.	1
Hexachlorocyclopentadiene	ND		ug/kg	520	160	1
Hexachloroethane	ND		ug/kg	140	29.	1
Isophorone	ND		ug/kg	160	23.	1
Naphthalene	ND		ug/kg	180	22.	1
Nitrobenzene	ND		ug/kg	160	27.	1
NDPA/DPA	ND		ug/kg	140	20.	1
n-Nitrosodi-n-propylamine	ND		ug/kg	180	28.	1
Bis(2-ethylhexyl)phthalate	ND		ug/kg	180	62.	1
Butyl benzyl phthalate	ND		ug/kg	180	46.	1
Di-n-butylphthalate	ND		ug/kg	180	34.	1
Di-n-octylphthalate	ND		ug/kg	180	61.	1

Project Name: 266-270 W. 96TH STREET

Lab Number: L1819490

Project Number: 170432001

Report Date: 06/04/18

SAMPLE RESULTS

Lab ID: L1819490-05
 Client ID: SB02_11-12
 Sample Location: 268 W. 96TH STREET

Date Collected: 05/25/18 13:10
 Date Received: 05/25/18
 Field Prep: Not Specified

Sample Depth:

Parameter	Result	Qualifier	Units	RL	MDL	Dilution Factor
Semivolatile Organics by GC/MS - Westborough Lab						
Diethyl phthalate	ND		ug/kg	180	17.	1
Dimethyl phthalate	ND		ug/kg	180	38.	1
Benzo(a)anthracene	ND		ug/kg	110	20.	1
Benzo(a)pyrene	ND		ug/kg	140	44.	1
Benzo(b)fluoranthene	ND		ug/kg	110	30.	1
Benzo(k)fluoranthene	ND		ug/kg	110	29.	1
Chrysene	ND		ug/kg	110	19.	1
Acenaphthylene	ND		ug/kg	140	28.	1
Anthracene	ND		ug/kg	110	35.	1
Benzo(ghi)perylene	ND		ug/kg	140	21.	1
Fluorene	ND		ug/kg	180	18.	1
Phenanthrene	22	J	ug/kg	110	22.	1
Dibenzo(a,h)anthracene	ND		ug/kg	110	21.	1
Indeno(1,2,3-cd)pyrene	ND		ug/kg	140	25.	1
Pyrene	24	J	ug/kg	110	18.	1
Biphenyl	ND		ug/kg	410	42.	1
4-Chloroaniline	ND		ug/kg	180	33.	1
2-Nitroaniline	ND		ug/kg	180	35.	1
3-Nitroaniline	ND		ug/kg	180	34.	1
4-Nitroaniline	ND		ug/kg	180	75.	1
Dibenzofuran	ND		ug/kg	180	17.	1
2-Methylnaphthalene	ND		ug/kg	220	22.	1
1,2,4,5-Tetrachlorobenzene	ND		ug/kg	180	19.	1
Acetophenone	ND		ug/kg	180	22.	1
2,4,6-Trichlorophenol	ND		ug/kg	110	34.	1
p-Chloro-m-cresol	ND		ug/kg	180	27.	1
2-Chlorophenol	ND		ug/kg	180	21.	1
2,4-Dichlorophenol	ND		ug/kg	160	29.	1
2,4-Dimethylphenol	ND		ug/kg	180	60.	1
2-Nitrophenol	ND		ug/kg	390	68.	1
4-Nitrophenol	ND		ug/kg	250	74.	1
2,4-Dinitrophenol	ND		ug/kg	870	84.	1
4,6-Dinitro-o-cresol	ND		ug/kg	470	87.	1
Pentachlorophenol	ND		ug/kg	140	40.	1
Phenol	ND		ug/kg	180	27.	1
2-Methylphenol	ND		ug/kg	180	28.	1
3-Methylphenol/4-Methylphenol	ND		ug/kg	260	28.	1

Project Name: 266-270 W. 96TH STREET
Project Number: 170432001

Lab Number: L1819490
Report Date: 06/04/18

SAMPLE RESULTS

Lab ID: L1819490-05
Client ID: SB02_11-12
Sample Location: 268 W. 96TH STREET

Date Collected: 05/25/18 13:10
Date Received: 05/25/18
Field Prep: Not Specified

Sample Depth:

Parameter	Result	Qualifier	Units	RL	MDL	Dilution Factor
Semivolatile Organics by GC/MS - Westborough Lab						
2,4,5-Trichlorophenol	ND		ug/kg	180	35.	1
Benzoic Acid	ND		ug/kg	580	180	1
Benzyl Alcohol	ND		ug/kg	180	55.	1
Carbazole	ND		ug/kg	180	18.	1

Surrogate	% Recovery	Qualifier	Acceptance Criteria
2-Fluorophenol	73		25-120
Phenol-d6	80		10-120
Nitrobenzene-d5	89		23-120
2-Fluorobiphenyl	83		30-120
2,4,6-Tribromophenol	80		10-136
4-Terphenyl-d14	82		18-120

Project Name: 266-270 W. 96TH STREET
Project Number: 170432001

Lab Number: L1819490
Report Date: 06/04/18

SAMPLE RESULTS

Lab ID: L1819490-06
 Client ID: SB05_0.5-1.5
 Sample Location: 268 W. 96TH STREET

Date Collected: 05/25/18 11:35
 Date Received: 05/25/18
 Field Prep: Not Specified

Sample Depth:

Matrix: Soil
 Analytical Method: 1,8270D
 Analytical Date: 05/31/18 18:19
 Analyst: RC
 Percent Solids: 85%

Extraction Method: EPA 3546
 Extraction Date: 05/30/18 17:41

Parameter	Result	Qualifier	Units	RL	MDL	Dilution Factor
Semivolatile Organics by GC/MS - Westborough Lab						
Acenaphthene	ND		ug/kg	150	20.	1
1,2,4-Trichlorobenzene	ND		ug/kg	190	22.	1
Hexachlorobenzene	ND		ug/kg	120	22.	1
Bis(2-chloroethyl)ether	ND		ug/kg	170	26.	1
2-Chloronaphthalene	ND		ug/kg	190	19.	1
1,2-Dichlorobenzene	ND		ug/kg	190	35.	1
1,3-Dichlorobenzene	ND		ug/kg	190	33.	1
1,4-Dichlorobenzene	ND		ug/kg	190	34.	1
3,3'-Dichlorobenzidine	ND		ug/kg	190	51.	1
2,4-Dinitrotoluene	ND		ug/kg	190	38.	1
2,6-Dinitrotoluene	ND		ug/kg	190	33.	1
Fluoranthene	ND		ug/kg	120	22.	1
4-Chlorophenyl phenyl ether	ND		ug/kg	190	21.	1
4-Bromophenyl phenyl ether	ND		ug/kg	190	29.	1
Bis(2-chloroisopropyl)ether	ND		ug/kg	230	33.	1
Bis(2-chloroethoxy)methane	ND		ug/kg	210	19.	1
Hexachlorobutadiene	ND		ug/kg	190	28.	1
Hexachlorocyclopentadiene	ND		ug/kg	550	170	1
Hexachloroethane	ND		ug/kg	150	31.	1
Isophorone	ND		ug/kg	170	25.	1
Naphthalene	ND		ug/kg	190	23.	1
Nitrobenzene	ND		ug/kg	170	28.	1
NDPA/DPA	ND		ug/kg	150	22.	1
n-Nitrosodi-n-propylamine	ND		ug/kg	190	30.	1
Bis(2-ethylhexyl)phthalate	ND		ug/kg	190	67.	1
Butyl benzyl phthalate	ND		ug/kg	190	48.	1
Di-n-butylphthalate	ND		ug/kg	190	36.	1
Di-n-octylphthalate	ND		ug/kg	190	66.	1

Project Name: 266-270 W. 96TH STREET**Lab Number:** L1819490**Project Number:** 170432001**Report Date:** 06/04/18**SAMPLE RESULTS**

Lab ID: L1819490-06
 Client ID: SB05_0.5-1.5
 Sample Location: 268 W. 96TH STREET

Date Collected: 05/25/18 11:35
 Date Received: 05/25/18
 Field Prep: Not Specified

Sample Depth:

Parameter	Result	Qualifier	Units	RL	MDL	Dilution Factor
Semivolatile Organics by GC/MS - Westborough Lab						
Diethyl phthalate	ND		ug/kg	190	18.	1
Dimethyl phthalate	ND		ug/kg	190	40.	1
Benzo(a)anthracene	ND		ug/kg	120	22.	1
Benzo(a)pyrene	ND		ug/kg	150	47.	1
Benzo(b)fluoranthene	ND		ug/kg	120	32.	1
Benzo(k)fluoranthene	ND		ug/kg	120	31.	1
Chrysene	ND		ug/kg	120	20.	1
Acenaphthylene	ND		ug/kg	150	30.	1
Anthracene	ND		ug/kg	120	38.	1
Benzo(ghi)perylene	ND		ug/kg	150	23.	1
Fluorene	ND		ug/kg	190	19.	1
Phenanthrene	ND		ug/kg	120	23.	1
Dibenzo(a,h)anthracene	ND		ug/kg	120	22.	1
Indeno(1,2,3-cd)pyrene	ND		ug/kg	150	27.	1
Pyrene	ND		ug/kg	120	19.	1
Biphenyl	ND		ug/kg	440	45.	1
4-Chloroaniline	ND		ug/kg	190	35.	1
2-Nitroaniline	ND		ug/kg	190	37.	1
3-Nitroaniline	ND		ug/kg	190	36.	1
4-Nitroaniline	ND		ug/kg	190	80.	1
Dibenzofuran	ND		ug/kg	190	18.	1
2-Methylnaphthalene	ND		ug/kg	230	23.	1
1,2,4,5-Tetrachlorobenzene	ND		ug/kg	190	20.	1
Acetophenone	ND		ug/kg	190	24.	1
2,4,6-Trichlorophenol	ND		ug/kg	120	36.	1
p-Chloro-m-cresol	ND		ug/kg	190	29.	1
2-Chlorophenol	ND		ug/kg	190	23.	1
2,4-Dichlorophenol	ND		ug/kg	170	31.	1
2,4-Dimethylphenol	ND		ug/kg	190	64.	1
2-Nitrophenol	ND		ug/kg	420	72.	1
4-Nitrophenol	ND		ug/kg	270	79.	1
2,4-Dinitrophenol	ND		ug/kg	920	90.	1
4,6-Dinitro-o-cresol	ND		ug/kg	500	92.	1
Pentachlorophenol	ND		ug/kg	150	42.	1
Phenol	ND		ug/kg	190	29.	1
2-Methylphenol	ND		ug/kg	190	30.	1
3-Methylphenol/4-Methylphenol	ND		ug/kg	280	30.	1

Project Name: 266-270 W. 96TH STREET
Project Number: 170432001

Lab Number: L1819490
Report Date: 06/04/18

SAMPLE RESULTS

Lab ID: L1819490-06
 Client ID: SB05_0.5-1.5
 Sample Location: 268 W. 96TH STREET

Date Collected: 05/25/18 11:35
 Date Received: 05/25/18
 Field Prep: Not Specified

Sample Depth:

Parameter	Result	Qualifier	Units	RL	MDL	Dilution Factor
Semivolatile Organics by GC/MS - Westborough Lab						
2,4,5-Trichlorophenol	ND		ug/kg	190	37.	1
Benzoic Acid	ND		ug/kg	620	190	1
Benzyl Alcohol	ND		ug/kg	190	59.	1
Carbazole	ND		ug/kg	190	19.	1

Surrogate	% Recovery	Qualifier	Acceptance Criteria
2-Fluorophenol	74		25-120
Phenol-d6	80		10-120
Nitrobenzene-d5	90		23-120
2-Fluorobiphenyl	81		30-120
2,4,6-Tribromophenol	81		10-136
4-Terphenyl-d14	86		18-120

Project Name: 266-270 W. 96TH STREET
Project Number: 170432001

Lab Number: L1819490
Report Date: 06/04/18

SAMPLE RESULTS

Lab ID: L1819490-07
 Client ID: SB05_5-6
 Sample Location: 268 W. 96TH STREET

Date Collected: 05/25/18 11:30
 Date Received: 05/25/18
 Field Prep: Not Specified

Sample Depth:

Matrix: Soil
 Analytical Method: 1,8270D
 Analytical Date: 05/31/18 18:43
 Analyst: RC
 Percent Solids: 91%

Extraction Method: EPA 3546
 Extraction Date: 05/30/18 17:41

Parameter	Result	Qualifier	Units	RL	MDL	Dilution Factor
Semivolatile Organics by GC/MS - Westborough Lab						
Acenaphthene	ND		ug/kg	140	19.	1
1,2,4-Trichlorobenzene	ND		ug/kg	180	21.	1
Hexachlorobenzene	ND		ug/kg	110	20.	1
Bis(2-chloroethyl)ether	ND		ug/kg	160	25.	1
2-Chloronaphthalene	ND		ug/kg	180	18.	1
1,2-Dichlorobenzene	ND		ug/kg	180	33.	1
1,3-Dichlorobenzene	ND		ug/kg	180	31.	1
1,4-Dichlorobenzene	ND		ug/kg	180	32.	1
3,3'-Dichlorobenzidine	ND		ug/kg	180	48.	1
2,4-Dinitrotoluene	ND		ug/kg	180	36.	1
2,6-Dinitrotoluene	ND		ug/kg	180	31.	1
Fluoranthene	ND		ug/kg	110	21.	1
4-Chlorophenyl phenyl ether	ND		ug/kg	180	19.	1
4-Bromophenyl phenyl ether	ND		ug/kg	180	28.	1
Bis(2-chloroisopropyl)ether	ND		ug/kg	220	31.	1
Bis(2-chloroethoxy)methane	ND		ug/kg	200	18.	1
Hexachlorobutadiene	ND		ug/kg	180	26.	1
Hexachlorocyclopentadiene	ND		ug/kg	520	160	1
Hexachloroethane	ND		ug/kg	140	29.	1
Isophorone	ND		ug/kg	160	24.	1
Naphthalene	ND		ug/kg	180	22.	1
Nitrobenzene	ND		ug/kg	160	27.	1
NDPA/DPA	ND		ug/kg	140	21.	1
n-Nitrosodi-n-propylamine	ND		ug/kg	180	28.	1
Bis(2-ethylhexyl)phthalate	ND		ug/kg	180	63.	1
Butyl benzyl phthalate	ND		ug/kg	180	46.	1
Di-n-butylphthalate	ND		ug/kg	180	34.	1
Di-n-octylphthalate	ND		ug/kg	180	62.	1

Project Name: 266-270 W. 96TH STREET**Lab Number:** L1819490**Project Number:** 170432001**Report Date:** 06/04/18**SAMPLE RESULTS**

Lab ID: L1819490-07
 Client ID: SB05_5-6
 Sample Location: 268 W. 96TH STREET

Date Collected: 05/25/18 11:30
 Date Received: 05/25/18
 Field Prep: Not Specified

Sample Depth:

Parameter	Result	Qualifier	Units	RL	MDL	Dilution Factor
Semivolatile Organics by GC/MS - Westborough Lab						
Diethyl phthalate	ND		ug/kg	180	17.	1
Dimethyl phthalate	ND		ug/kg	180	38.	1
Benzo(a)anthracene	ND		ug/kg	110	20.	1
Benzo(a)pyrene	ND		ug/kg	140	44.	1
Benzo(b)fluoranthene	ND		ug/kg	110	30.	1
Benzo(k)fluoranthene	ND		ug/kg	110	29.	1
Chrysene	ND		ug/kg	110	19.	1
Acenaphthylene	ND		ug/kg	140	28.	1
Anthracene	ND		ug/kg	110	35.	1
Benzo(ghi)perylene	ND		ug/kg	140	21.	1
Fluorene	ND		ug/kg	180	18.	1
Phenanthrene	28	J	ug/kg	110	22.	1
Dibenzo(a,h)anthracene	ND		ug/kg	110	21.	1
Indeno(1,2,3-cd)pyrene	ND		ug/kg	140	25.	1
Pyrene	21	J	ug/kg	110	18.	1
Biphenyl	ND		ug/kg	410	42.	1
4-Chloroaniline	ND		ug/kg	180	33.	1
2-Nitroaniline	ND		ug/kg	180	35.	1
3-Nitroaniline	ND		ug/kg	180	34.	1
4-Nitroaniline	ND		ug/kg	180	75.	1
Dibenzofuran	ND		ug/kg	180	17.	1
2-Methylnaphthalene	ND		ug/kg	220	22.	1
1,2,4,5-Tetrachlorobenzene	ND		ug/kg	180	19.	1
Acetophenone	ND		ug/kg	180	22.	1
2,4,6-Trichlorophenol	ND		ug/kg	110	34.	1
p-Chloro-m-cresol	ND		ug/kg	180	27.	1
2-Chlorophenol	ND		ug/kg	180	21.	1
2,4-Dichlorophenol	ND		ug/kg	160	29.	1
2,4-Dimethylphenol	ND		ug/kg	180	60.	1
2-Nitrophenol	ND		ug/kg	390	68.	1
4-Nitrophenol	ND		ug/kg	250	74.	1
2,4-Dinitrophenol	ND		ug/kg	870	85.	1
4,6-Dinitro-o-cresol	ND		ug/kg	470	87.	1
Pentachlorophenol	ND		ug/kg	140	40.	1
Phenol	ND		ug/kg	180	27.	1
2-Methylphenol	ND		ug/kg	180	28.	1
3-Methylphenol/4-Methylphenol	ND		ug/kg	260	28.	1

Project Name: 266-270 W. 96TH STREET
Project Number: 170432001

Lab Number: L1819490
Report Date: 06/04/18

SAMPLE RESULTS

Lab ID: L1819490-07
Client ID: SB05_5-6
Sample Location: 268 W. 96TH STREET

Date Collected: 05/25/18 11:30
Date Received: 05/25/18
Field Prep: Not Specified

Sample Depth:

Parameter	Result	Qualifier	Units	RL	MDL	Dilution Factor
Semivolatile Organics by GC/MS - Westborough Lab						
2,4,5-Trichlorophenol	ND		ug/kg	180	35.	1
Benzoic Acid	ND		ug/kg	590	180	1
Benzyl Alcohol	ND		ug/kg	180	56.	1
Carbazole	ND		ug/kg	180	18.	1

Surrogate	% Recovery	Qualifier	Acceptance Criteria
2-Fluorophenol	86		25-120
Phenol-d6	90		10-120
Nitrobenzene-d5	105		23-120
2-Fluorobiphenyl	90		30-120
2,4,6-Tribromophenol	84		10-136
4-Terphenyl-d14	91		18-120

Project Name: 266-270 W. 96TH STREET
Project Number: 170432001

Lab Number: L1819490
Report Date: 06/04/18

Method Blank Analysis
Batch Quality Control

Analytical Method: 1,8270D
Analytical Date: 05/31/18 07:47
Analyst: PS

Extraction Method: EPA 3546
Extraction Date: 05/30/18 17:41

Parameter	Result	Qualifier	Units	RL	MDL
Semivolatile Organics by GC/MS - Westborough Lab for sample(s): 01-07 Batch: WG1120801-1					
Acenaphthene	ND		ug/kg	130	17.
1,2,4-Trichlorobenzene	ND		ug/kg	170	19.
Hexachlorobenzene	ND		ug/kg	100	19.
Bis(2-chloroethyl)ether	ND		ug/kg	150	22.
2-Chloronaphthalene	ND		ug/kg	170	16.
1,2-Dichlorobenzene	ND		ug/kg	170	30.
1,3-Dichlorobenzene	ND		ug/kg	170	29.
1,4-Dichlorobenzene	ND		ug/kg	170	29.
3,3'-Dichlorobenzidine	ND		ug/kg	170	44.
2,4-Dinitrotoluene	ND		ug/kg	170	33.
2,6-Dinitrotoluene	ND		ug/kg	170	28.
Fluoranthene	ND		ug/kg	100	19.
4-Chlorophenyl phenyl ether	ND		ug/kg	170	18.
4-Bromophenyl phenyl ether	ND		ug/kg	170	25.
Bis(2-chloroisopropyl)ether	ND		ug/kg	200	28.
Bis(2-chloroethoxy)methane	ND		ug/kg	180	17.
Hexachlorobutadiene	ND		ug/kg	170	24.
Hexachlorocyclopentadiene	ND		ug/kg	480	150
Hexachloroethane	ND		ug/kg	130	27.
Isophorone	ND		ug/kg	150	22.
Naphthalene	ND		ug/kg	170	20.
Nitrobenzene	ND		ug/kg	150	25.
NDPA/DPA	ND		ug/kg	130	19.
n-Nitrosodi-n-propylamine	ND		ug/kg	170	26.
Bis(2-ethylhexyl)phthalate	ND		ug/kg	170	58.
Butyl benzyl phthalate	ND		ug/kg	170	42.
Di-n-butylphthalate	ND		ug/kg	170	32.
Di-n-octylphthalate	ND		ug/kg	170	56.
Diethyl phthalate	ND		ug/kg	170	15.

Project Name: 266-270 W. 96TH STREET
Project Number: 170432001

Lab Number: L1819490
Report Date: 06/04/18

Method Blank Analysis
Batch Quality Control

Analytical Method: 1,8270D
Analytical Date: 05/31/18 07:47
Analyst: PS

Extraction Method: EPA 3546
Extraction Date: 05/30/18 17:41

Parameter	Result	Qualifier	Units	RL	MDL
Semivolatile Organics by GC/MS - Westborough Lab for sample(s): 01-07 Batch: WG1120801-1					
Dimethyl phthalate	ND		ug/kg	170	35.
Benzo(a)anthracene	ND		ug/kg	100	19.
Benzo(a)pyrene	ND		ug/kg	130	41.
Benzo(b)fluoranthene	ND		ug/kg	100	28.
Benzo(k)fluoranthene	ND		ug/kg	100	27.
Chrysene	ND		ug/kg	100	17.
Acenaphthylene	ND		ug/kg	130	26.
Anthracene	ND		ug/kg	100	32.
Benzo(ghi)perylene	ND		ug/kg	130	20.
Fluorene	ND		ug/kg	170	16.
Phenanthrene	ND		ug/kg	100	20.
Dibenzo(a,h)anthracene	ND		ug/kg	100	19.
Indeno(1,2,3-cd)pyrene	ND		ug/kg	130	23.
Pyrene	ND		ug/kg	100	16.
Biphenyl	ND		ug/kg	380	39.
4-Chloroaniline	ND		ug/kg	170	30.
2-Nitroaniline	ND		ug/kg	170	32.
3-Nitroaniline	ND		ug/kg	170	31.
4-Nitroaniline	ND		ug/kg	170	69.
Dibenzofuran	ND		ug/kg	170	16.
2-Methylnaphthalene	ND		ug/kg	200	20.
1,2,4,5-Tetrachlorobenzene	ND		ug/kg	170	17.
Acetophenone	ND		ug/kg	170	21.
2,4,6-Trichlorophenol	ND		ug/kg	100	32.
p-Chloro-m-cresol	ND		ug/kg	170	25.
2-Chlorophenol	ND		ug/kg	170	20.
2,4-Dichlorophenol	ND		ug/kg	150	27.
2,4-Dimethylphenol	ND		ug/kg	170	55.
2-Nitrophenol	ND		ug/kg	360	62.

Project Name: 266-270 W. 96TH STREET
Project Number: 170432001

Lab Number: L1819490
Report Date: 06/04/18

**Method Blank Analysis
Batch Quality Control**

Analytical Method: 1,8270D
Analytical Date: 05/31/18 07:47
Analyst: PS

Extraction Method: EPA 3546
Extraction Date: 05/30/18 17:41

Parameter	Result	Qualifier	Units	RL	MDL
Semivolatile Organics by GC/MS - Westborough Lab for sample(s): 01-07 Batch: WG1120801-1					
4-Nitrophenol	ND		ug/kg	230	68.
2,4-Dinitrophenol	ND		ug/kg	800	78.
4,6-Dinitro-o-cresol	ND		ug/kg	430	80.
Pentachlorophenol	ND		ug/kg	130	37.
Phenol	ND		ug/kg	170	25.
2-Methylphenol	ND		ug/kg	170	26.
3-Methylphenol/4-Methylphenol	ND		ug/kg	240	26.
2,4,5-Trichlorophenol	ND		ug/kg	170	32.
Benzoic Acid	ND		ug/kg	540	170
Benzyl Alcohol	ND		ug/kg	170	51.
Carbazole	ND		ug/kg	170	16.

Tentatively Identified Compounds

Total TIC Compounds	193	J	ug/kg
Aldol Condensates	193	J	ug/kg

Surrogate	%Recovery	Qualifier	Acceptance Criteria
2-Fluorophenol	75		25-120
Phenol-d6	75		10-120
Nitrobenzene-d5	69		23-120
2-Fluorobiphenyl	81		30-120
2,4,6-Tribromophenol	88		10-136
4-Terphenyl-d14	86		18-120

Lab Control Sample Analysis

Batch Quality Control

Project Name: 266-270 W. 96TH STREET

Lab Number: L1819490

Project Number: 170432001

Report Date: 06/04/18

Parameter	LCS %Recovery	Qual	LCSD %Recovery	Qual	%Recovery Limits	RPD	Qual	RPD Limits
Semivolatile Organics by GC/MS - Westborough Lab Associated sample(s): 01-07 Batch: WG1120801-2 WG1120801-3								
Acenaphthene	79		78		31-137	1		50
1,2,4-Trichlorobenzene	84		80		38-107	5		50
Hexachlorobenzene	90		86		40-140	5		50
Bis(2-chloroethyl)ether	73		70		40-140	4		50
2-Chloronaphthalene	93		88		40-140	6		50
1,2-Dichlorobenzene	74		72		40-140	3		50
1,3-Dichlorobenzene	72		71		40-140	1		50
1,4-Dichlorobenzene	73		72		28-104	1		50
3,3'-Dichlorobenzidine	60		58		40-140	3		50
2,4-Dinitrotoluene	96		92		40-132	4		50
2,6-Dinitrotoluene	104		99		40-140	5		50
Fluoranthene	90		87		40-140	3		50
4-Chlorophenyl phenyl ether	88		86		40-140	2		50
4-Bromophenyl phenyl ether	91		88		40-140	3		50
Bis(2-chloroisopropyl)ether	68		67		40-140	1		50
Bis(2-chloroethoxy)methane	76		72		40-117	5		50
Hexachlorobutadiene	88		86		40-140	2		50
Hexachlorocyclopentadiene	66		65		40-140	2		50
Hexachloroethane	72		71		40-140	1		50
Isophorone	76		72		40-140	5		50
Naphthalene	79		77		40-140	3		50
Nitrobenzene	75		72		40-140	4		50
NDPA/DPA	87		85		36-157	2		50

Lab Control Sample Analysis

Batch Quality Control

Project Name: 266-270 W. 96TH STREET

Lab Number: L1819490

Project Number: 170432001

Report Date: 06/04/18

Parameter	LCS %Recovery	Qual	LCSD %Recovery	Qual	%Recovery Limits	RPD	Qual	RPD Limits
Semivolatile Organics by GC/MS - Westborough Lab Associated sample(s): 01-07 Batch: WG1120801-2 WG1120801-3								
n-Nitrosodi-n-propylamine	74		71		32-121	4		50
Bis(2-ethylhexyl)phthalate	79		75		40-140	5		50
Butyl benzyl phthalate	83		81		40-140	2		50
Di-n-butylphthalate	84		82		40-140	2		50
Di-n-octylphthalate	78		75		40-140	4		50
Diethyl phthalate	87		84		40-140	4		50
Dimethyl phthalate	92		89		40-140	3		50
Benzo(a)anthracene	83		80		40-140	4		50
Benzo(a)pyrene	75		74		40-140	1		50
Benzo(b)fluoranthene	77		71		40-140	8		50
Benzo(k)fluoranthene	75		77		40-140	3		50
Chrysene	84		80		40-140	5		50
Acenaphthylene	93		88		40-140	6		50
Anthracene	83		80		40-140	4		50
Benzo(ghi)perylene	85		82		40-140	4		50
Fluorene	84		82		40-140	2		50
Phenanthrene	84		82		40-140	2		50
Dibenzo(a,h)anthracene	84		80		40-140	5		50
Indeno(1,2,3-cd)pyrene	86		80		40-140	7		50
Pyrene	90		86		35-142	5		50
Biphenyl	94		91		54-104	3		50
4-Chloroaniline	68		63		40-140	8		50
2-Nitroaniline	94		88		47-134	7		50

Lab Control Sample Analysis

Batch Quality Control

Project Name: 266-270 W. 96TH STREET

Lab Number: L1819490

Project Number: 170432001

Report Date: 06/04/18

Parameter	LCS %Recovery	Qual	LCSD %Recovery	Qual	%Recovery Limits	RPD	Qual	RPD Limits
Semivolatile Organics by GC/MS - Westborough Lab Associated sample(s): 01-07 Batch: WG1120801-2 WG1120801-3								
3-Nitroaniline	77		76		26-129	1		50
4-Nitroaniline	84		81		41-125	4		50
Dibenzofuran	82		81		40-140	1		50
2-Methylnaphthalene	84		81		40-140	4		50
1,2,4,5-Tetrachlorobenzene	100		95		40-117	5		50
Acetophenone	80		76		14-144	5		50
2,4,6-Trichlorophenol	95		90		30-130	5		50
p-Chloro-m-cresol	87		84		26-103	4		50
2-Chlorophenol	82		78		25-102	5		50
2,4-Dichlorophenol	88		83		30-130	6		50
2,4-Dimethylphenol	86		81		30-130	6		50
2-Nitrophenol	87		83		30-130	5		50
4-Nitrophenol	83		80		11-114	4		50
2,4-Dinitrophenol	63		65		4-130	3		50
4,6-Dinitro-o-cresol	99		96		10-130	3		50
Pentachlorophenol	74		74		17-109	0		50
Phenol	81		76		26-90	6		50
2-Methylphenol	81		77		30-130.	5		50
3-Methylphenol/4-Methylphenol	87		82		30-130	6		50
2,4,5-Trichlorophenol	98		93		30-130	5		50
Benzoic Acid	22		31		10-110	34		50
Benzyl Alcohol	78		76		40-140	3		50
Carbazole	84		80		54-128	5		50

Lab Control Sample Analysis

Batch Quality Control

Project Name: 266-270 W. 96TH STREET

Project Number: 170432001

Lab Number: L1819490

Report Date: 06/04/18

Parameter	<i>LCS</i> %Recovery	<i>Qual</i>	<i>LCSD</i> %Recovery	<i>Qual</i>	<i>%Recovery</i> Limits	<i>RPD</i>	<i>Qual</i>	<i>RPD</i> Limits
-----------	-------------------------	-------------	--------------------------	-------------	----------------------------	------------	-------------	----------------------

Semivolatile Organics by GC/MS - Westborough Lab Associated sample(s): 01-07 Batch: WG1120801-2 WG1120801-3

<i>Surrogate</i>	<i>LCS</i> %Recovery	<i>Qual</i>	<i>LCSD</i> %Recovery	<i>Qual</i>	<i>Acceptance</i> Criteria
2-Fluorophenol	77		75		25-120
Phenol-d6	79		76		10-120
Nitrobenzene-d5	73		71		23-120
2-Fluorobiphenyl	83		83		30-120
2,4,6-Tribromophenol	89		85		10-136
4-Terphenyl-d14	85		84		18-120

PCBS

Project Name: 266-270 W. 96TH STREET
Project Number: 170432001

Lab Number: L1819490
Report Date: 06/04/18

SAMPLE RESULTS

Lab ID: L1819490-01
Client ID: SB01_0.5-1.5
Sample Location: 268 W. 96TH STREET

Date Collected: 05/25/18 11:00
Date Received: 05/25/18
Field Prep: Not Specified

Sample Depth:

Matrix: Soil
Analytical Method: 1,8082A
Analytical Date: 06/02/18 01:38
Analyst: WR
Percent Solids: 92%

Extraction Method: EPA 3546
Extraction Date: 05/30/18 00:20
Cleanup Method: EPA 3665A
Cleanup Date: 05/31/18
Cleanup Method: EPA 3660B
Cleanup Date: 05/31/18

Parameter	Result	Qualifier	Units	RL	MDL	Dilution Factor	Column
Polychlorinated Biphenyls by GC - Westborough Lab							
Aroclor 1016	ND		ug/kg	35.0	3.97	1	A
Aroclor 1221	ND		ug/kg	35.0	5.33	1	A
Aroclor 1232	ND		ug/kg	35.0	3.44	1	A
Aroclor 1242	ND		ug/kg	35.0	4.28	1	A
Aroclor 1248	ND		ug/kg	35.0	3.93	1	A
Aroclor 1254	5.03	J	ug/kg	35.0	2.86	1	B
Aroclor 1260	4.04	J	ug/kg	35.0	3.65	1	B
Aroclor 1262	ND		ug/kg	35.0	2.88	1	A
Aroclor 1268	ND		ug/kg	35.0	2.48	1	A
PCBs, Total	9.07	J	ug/kg	35.0	2.48	1	B

Surrogate	% Recovery	Qualifier	Acceptance Criteria	Column
2,4,5,6-Tetrachloro-m-xylene	74		30-150	A
Decachlorobiphenyl	58		30-150	A
2,4,5,6-Tetrachloro-m-xylene	72		30-150	B
Decachlorobiphenyl	75		30-150	B

Project Name: 266-270 W. 96TH STREET
Project Number: 170432001

Lab Number: L1819490
Report Date: 06/04/18

SAMPLE RESULTS

Lab ID: L1819490-02
Client ID: SB01_6-7
Sample Location: 268 W. 96TH STREET

Date Collected: 05/25/18 11:05
Date Received: 05/25/18
Field Prep: Not Specified

Sample Depth:

Matrix: Soil
Analytical Method: 1,8082A
Analytical Date: 06/03/18 02:42
Analyst: KB
Percent Solids: 84%

Extraction Method: EPA 3546
Extraction Date: 05/30/18 00:20
Cleanup Method: EPA 3665A
Cleanup Date: 05/31/18
Cleanup Method: EPA 3660B
Cleanup Date: 05/31/18

Parameter	Result	Qualifier	Units	RL	MDL	Dilution Factor	Column
Polychlorinated Biphenyls by GC - Westborough Lab							
Aroclor 1016	ND		ug/kg	38.5	4.36	1	A
Aroclor 1221	ND		ug/kg	38.5	5.85	1	A
Aroclor 1232	ND		ug/kg	38.5	3.78	1	A
Aroclor 1242	ND		ug/kg	38.5	4.71	1	A
Aroclor 1248	ND		ug/kg	38.5	4.32	1	A
Aroclor 1254	ND		ug/kg	38.5	3.14	1	A
Aroclor 1260	ND		ug/kg	38.5	4.02	1	A
Aroclor 1262	ND		ug/kg	38.5	3.16	1	A
Aroclor 1268	ND		ug/kg	38.5	2.72	1	A
PCBs, Total	ND		ug/kg	38.5	2.72	1	A

Surrogate	% Recovery	Qualifier	Acceptance Criteria	Column
2,4,5,6-Tetrachloro-m-xylene	85		30-150	A
Decachlorobiphenyl	68		30-150	A
2,4,5,6-Tetrachloro-m-xylene	87		30-150	B
Decachlorobiphenyl	78		30-150	B

Project Name: 266-270 W. 96TH STREET
Project Number: 170432001

Lab Number: L1819490
Report Date: 06/04/18

SAMPLE RESULTS

Lab ID: L1819490-03
Client ID: SB02_0.5-1.5
Sample Location: 268 W. 96TH STREET

Date Collected: 05/25/18 12:50
Date Received: 05/25/18
Field Prep: Not Specified

Sample Depth:

Matrix: Soil
Analytical Method: 1,8082A
Analytical Date: 06/03/18 02:55
Analyst: KB
Percent Solids: 90%

Extraction Method: EPA 3546
Extraction Date: 05/30/18 00:20
Cleanup Method: EPA 3665A
Cleanup Date: 05/31/18
Cleanup Method: EPA 3660B
Cleanup Date: 05/31/18

Parameter	Result	Qualifier	Units	RL	MDL	Dilution Factor	Column
Polychlorinated Biphenyls by GC - Westborough Lab							
Aroclor 1016	ND		ug/kg	35.7	4.05	1	A
Aroclor 1221	ND		ug/kg	35.7	5.44	1	A
Aroclor 1232	ND		ug/kg	35.7	3.51	1	A
Aroclor 1242	ND		ug/kg	35.7	4.37	1	A
Aroclor 1248	ND		ug/kg	35.7	4.01	1	A
Aroclor 1254	ND		ug/kg	35.7	2.91	1	A
Aroclor 1260	ND		ug/kg	35.7	3.73	1	A
Aroclor 1262	ND		ug/kg	35.7	2.94	1	A
Aroclor 1268	ND		ug/kg	35.7	2.53	1	A
PCBs, Total	ND		ug/kg	35.7	2.53	1	A

Surrogate	% Recovery	Qualifier	Acceptance Criteria	Column
2,4,5,6-Tetrachloro-m-xylene	80		30-150	A
Decachlorobiphenyl	70		30-150	A
2,4,5,6-Tetrachloro-m-xylene	76		30-150	B
Decachlorobiphenyl	74		30-150	B

Project Name: 266-270 W. 96TH STREET
Project Number: 170432001

Lab Number: L1819490
Report Date: 06/04/18

SAMPLE RESULTS

Lab ID: L1819490-04
Client ID: SB02_4.5-5.5
Sample Location: 268 W. 96TH STREET

Date Collected: 05/25/18 12:55
Date Received: 05/25/18
Field Prep: Not Specified

Sample Depth:

Matrix: Soil
Analytical Method: 1,8082A
Analytical Date: 06/03/18 01:24
Analyst: KB
Percent Solids: 86%

Extraction Method: EPA 3546
Extraction Date: 05/30/18 00:20
Cleanup Method: EPA 3665A
Cleanup Date: 05/31/18
Cleanup Method: EPA 3660B
Cleanup Date: 05/31/18

Parameter	Result	Qualifier	Units	RL	MDL	Dilution Factor	Column
Polychlorinated Biphenyls by GC - Westborough Lab							
Aroclor 1016	ND		ug/kg	38.0	4.30	1	A
Aroclor 1221	ND		ug/kg	38.0	5.78	1	A
Aroclor 1232	ND		ug/kg	38.0	3.73	1	A
Aroclor 1242	ND		ug/kg	38.0	4.64	1	A
Aroclor 1248	ND		ug/kg	38.0	4.26	1	A
Aroclor 1254	ND		ug/kg	38.0	3.10	1	A
Aroclor 1260	ND		ug/kg	38.0	3.96	1	A
Aroclor 1262	ND		ug/kg	38.0	3.12	1	A
Aroclor 1268	ND		ug/kg	38.0	2.69	1	A
PCBs, Total	ND		ug/kg	38.0	2.69	1	A

Surrogate	% Recovery	Qualifier	Acceptance Criteria	Column
2,4,5,6-Tetrachloro-m-xylene	70		30-150	A
Decachlorobiphenyl	72		30-150	A
2,4,5,6-Tetrachloro-m-xylene	50		30-150	B
Decachlorobiphenyl	82		30-150	B

Project Name: 266-270 W. 96TH STREET
Project Number: 170432001

Lab Number: L1819490
Report Date: 06/04/18

SAMPLE RESULTS

Lab ID: L1819490-05
 Client ID: SB02_11-12
 Sample Location: 268 W. 96TH STREET

Date Collected: 05/25/18 13:10
 Date Received: 05/25/18
 Field Prep: Not Specified

Sample Depth:

Matrix: Soil
 Analytical Method: 1,8082A
 Analytical Date: 06/03/18 03:21
 Analyst: KB
 Percent Solids: 90%

Extraction Method: EPA 3546
 Extraction Date: 05/30/18 00:20
 Cleanup Method: EPA 3665A
 Cleanup Date: 05/31/18
 Cleanup Method: EPA 3660B
 Cleanup Date: 05/31/18

Parameter	Result	Qualifier	Units	RL	MDL	Dilution Factor	Column
Polychlorinated Biphenyls by GC - Westborough Lab							
Aroclor 1016	ND		ug/kg	36.1	4.09	1	A
Aroclor 1221	ND		ug/kg	36.1	5.49	1	A
Aroclor 1232	ND		ug/kg	36.1	3.55	1	A
Aroclor 1242	ND		ug/kg	36.1	4.42	1	A
Aroclor 1248	ND		ug/kg	36.1	4.05	1	A
Aroclor 1254	ND		ug/kg	36.1	2.94	1	A
Aroclor 1260	ND		ug/kg	36.1	3.76	1	A
Aroclor 1262	ND		ug/kg	36.1	2.96	1	A
Aroclor 1268	ND		ug/kg	36.1	2.55	1	A
PCBs, Total	ND		ug/kg	36.1	2.55	1	A

Surrogate	% Recovery	Qualifier	Acceptance Criteria	Column
2,4,5,6-Tetrachloro-m-xylene	88		30-150	A
Decachlorobiphenyl	66		30-150	A
2,4,5,6-Tetrachloro-m-xylene	89		30-150	B
Decachlorobiphenyl	74		30-150	B

Project Name: 266-270 W. 96TH STREET
Project Number: 170432001

Lab Number: L1819490
Report Date: 06/04/18

SAMPLE RESULTS

Lab ID: L1819490-06
 Client ID: SB05_0.5-1.5
 Sample Location: 268 W. 96TH STREET

Date Collected: 05/25/18 11:35
 Date Received: 05/25/18
 Field Prep: Not Specified

Sample Depth:

Matrix: Soil
 Analytical Method: 1,8082A
 Analytical Date: 06/03/18 03:34
 Analyst: KB
 Percent Solids: 85%

Extraction Method: EPA 3546
 Extraction Date: 05/30/18 00:20
 Cleanup Method: EPA 3665A
 Cleanup Date: 05/31/18
 Cleanup Method: EPA 3660B
 Cleanup Date: 05/31/18

Parameter	Result	Qualifier	Units	RL	MDL	Dilution Factor	Column
Polychlorinated Biphenyls by GC - Westborough Lab							
Aroclor 1016	ND		ug/kg	38.6	4.38	1	A
Aroclor 1221	ND		ug/kg	38.6	5.88	1	A
Aroclor 1232	ND		ug/kg	38.6	3.80	1	A
Aroclor 1242	ND		ug/kg	38.6	4.73	1	A
Aroclor 1248	ND		ug/kg	38.6	4.34	1	A
Aroclor 1254	ND		ug/kg	38.6	3.15	1	A
Aroclor 1260	ND		ug/kg	38.6	4.03	1	A
Aroclor 1262	ND		ug/kg	38.6	3.18	1	A
Aroclor 1268	ND		ug/kg	38.6	2.74	1	A
PCBs, Total	ND		ug/kg	38.6	2.74	1	A

Surrogate	% Recovery	Qualifier	Acceptance Criteria	Column
2,4,5,6-Tetrachloro-m-xylene	87		30-150	A
Decachlorobiphenyl	67		30-150	A
2,4,5,6-Tetrachloro-m-xylene	90		30-150	B
Decachlorobiphenyl	69		30-150	B

Project Name: 266-270 W. 96TH STREET
Project Number: 170432001

Lab Number: L1819490
Report Date: 06/04/18

SAMPLE RESULTS

Lab ID: L1819490-07
 Client ID: SB05_5-6
 Sample Location: 268 W. 96TH STREET

Date Collected: 05/25/18 11:30
 Date Received: 05/25/18
 Field Prep: Not Specified

Sample Depth:

Matrix: Soil
 Analytical Method: 1,8082A
 Analytical Date: 06/03/18 03:47
 Analyst: KB
 Percent Solids: 91%

Extraction Method: EPA 3546
 Extraction Date: 05/30/18 00:20
 Cleanup Method: EPA 3665A
 Cleanup Date: 05/31/18
 Cleanup Method: EPA 3660B
 Cleanup Date: 05/31/18

Parameter	Result	Qualifier	Units	RL	MDL	Dilution Factor	Column
Polychlorinated Biphenyls by GC - Westborough Lab							
Aroclor 1016	ND		ug/kg	36.2	4.11	1	A
Aroclor 1221	ND		ug/kg	36.2	5.52	1	A
Aroclor 1232	ND		ug/kg	36.2	3.57	1	A
Aroclor 1242	ND		ug/kg	36.2	4.44	1	A
Aroclor 1248	ND		ug/kg	36.2	4.07	1	A
Aroclor 1254	ND		ug/kg	36.2	2.96	1	A
Aroclor 1260	ND		ug/kg	36.2	3.78	1	A
Aroclor 1262	ND		ug/kg	36.2	2.98	1	A
Aroclor 1268	ND		ug/kg	36.2	2.57	1	A
PCBs, Total	ND		ug/kg	36.2	2.57	1	A

Surrogate	% Recovery	Qualifier	Acceptance Criteria	Column
2,4,5,6-Tetrachloro-m-xylene	83		30-150	A
Decachlorobiphenyl	61		30-150	A
2,4,5,6-Tetrachloro-m-xylene	85		30-150	B
Decachlorobiphenyl	69		30-150	B

Project Name: 266-270 W. 96TH STREET
Project Number: 170432001

Lab Number: L1819490
Report Date: 06/04/18

**Method Blank Analysis
Batch Quality Control**

Analytical Method: 1,8082A
Analytical Date: 05/30/18 09:40
Analyst: WR

Extraction Method: EPA 3546
Extraction Date: 05/30/18 00:10
Cleanup Method: EPA 3665A
Cleanup Date: 05/30/18
Cleanup Method: EPA 3660B
Cleanup Date: 05/30/18

Parameter	Result	Qualifier	Units	RL	MDL	Column
Polychlorinated Biphenyls by GC - Westborough Lab for sample(s): 01-07 Batch: WG1120421-1						
Aroclor 1016	ND		ug/kg	31.4	3.56	A
Aroclor 1221	ND		ug/kg	31.4	4.78	A
Aroclor 1232	ND		ug/kg	31.4	3.09	A
Aroclor 1242	ND		ug/kg	31.4	3.84	A
Aroclor 1248	ND		ug/kg	31.4	3.52	A
Aroclor 1254	ND		ug/kg	31.4	2.56	A
Aroclor 1260	ND		ug/kg	31.4	3.28	A
Aroclor 1262	ND		ug/kg	31.4	2.58	A
Aroclor 1268	ND		ug/kg	31.4	2.22	A
PCBs, Total	ND		ug/kg	31.4	2.22	A

Surrogate	%Recovery	Qualifier	Acceptance Criteria	Column
2,4,5,6-Tetrachloro-m-xylene	105		30-150	A
Decachlorobiphenyl	74		30-150	A
2,4,5,6-Tetrachloro-m-xylene	118		30-150	B
Decachlorobiphenyl	97		30-150	B

Lab Control Sample Analysis Batch Quality Control

Project Name: 266-270 W. 96TH STREET
Project Number: 170432001

Lab Number: L1819490
Report Date: 06/04/18

Parameter	LCS %Recovery	Qual	LCSD %Recovery	Qual	%Recovery Limits	RPD	Qual	RPD Limits	Column
Polychlorinated Biphenyls by GC - Westborough Lab Associated sample(s): 01-07 Batch: WG1120421-2 WG1120421-3									
Aroclor 1016	90		93		40-140	3		50	A
Aroclor 1260	77		81		40-140	5		50	A

Surrogate	LCS %Recovery	Qual	LCSD %Recovery	Qual	Acceptance Criteria	Column
2,4,5,6-Tetrachloro-m-xylene	104		108		30-150	A
Decachlorobiphenyl	83		79		30-150	A
2,4,5,6-Tetrachloro-m-xylene	110		120		30-150	B
Decachlorobiphenyl	94		99		30-150	B



PESTICIDES

Project Name: 266-270 W. 96TH STREET
Project Number: 170432001

Lab Number: L1819490
Report Date: 06/04/18

SAMPLE RESULTS

Lab ID: L1819490-01
 Client ID: SB01_0.5-1.5
 Sample Location: 268 W. 96TH STREET

Date Collected: 05/25/18 11:00
 Date Received: 05/25/18
 Field Prep: Not Specified

Sample Depth:

Matrix: Soil
 Analytical Method: 1,8081B
 Analytical Date: 06/01/18 20:42
 Analyst: KEG
 Percent Solids: 92%

Extraction Method: EPA 3546
 Extraction Date: 05/30/18 00:27
 Cleanup Method: EPA 3620B
 Cleanup Date: 05/31/18

Parameter	Result	Qualifier	Units	RL	MDL	Dilution Factor	Column
Organochlorine Pesticides by GC - Westborough Lab							
Delta-BHC	ND		ug/kg	1.70	0.332	1	A
Lindane	ND		ug/kg	0.707	0.316	1	A
Alpha-BHC	ND		ug/kg	0.707	0.201	1	A
Beta-BHC	ND		ug/kg	1.70	0.643	1	A
Heptachlor	ND		ug/kg	0.848	0.380	1	A
Aldrin	ND		ug/kg	1.70	0.597	1	A
Heptachlor epoxide	ND		ug/kg	3.18	0.954	1	A
Endrin	ND		ug/kg	0.707	0.290	1	A
Endrin aldehyde	ND		ug/kg	2.12	0.742	1	A
Endrin ketone	ND		ug/kg	1.70	0.437	1	A
Dieldrin	ND		ug/kg	1.06	0.530	1	A
4,4'-DDE	2.86		ug/kg	1.70	0.392	1	B
4,4'-DDD	ND		ug/kg	1.70	0.605	1	A
4,4'-DDT	14.0		ug/kg	3.18	1.36	1	B
Endosulfan I	ND		ug/kg	1.70	0.401	1	A
Endosulfan II	1.64	J	ug/kg	1.70	0.567	1	B
Endosulfan sulfate	ND		ug/kg	0.707	0.336	1	A
Methoxychlor	ND		ug/kg	3.18	0.989	1	A
Toxaphene	ND		ug/kg	31.8	8.90	1	A
cis-Chlordane	3.53		ug/kg	2.12	0.591	1	B
trans-Chlordane	3.41	PI	ug/kg	2.12	0.560	1	A
Chlordane	ND		ug/kg	13.8	5.62	1	A

Project Name: 266-270 W. 96TH STREET
Project Number: 170432001

Lab Number: L1819490
Report Date: 06/04/18

SAMPLE RESULTS

Lab ID: L1819490-01
 Client ID: SB01_0.5-1.5
 Sample Location: 268 W. 96TH STREET

Date Collected: 05/25/18 11:00
 Date Received: 05/25/18
 Field Prep: Not Specified

Sample Depth:

Parameter	Result	Qualifier	Units	RL	MDL	Dilution Factor	Column
Organochlorine Pesticides by GC - Westborough Lab							

Surrogate	% Recovery	Qualifier	Acceptance Criteria	Column
2,4,5,6-Tetrachloro-m-xylene	74		30-150	B
Decachlorobiphenyl	101		30-150	B
2,4,5,6-Tetrachloro-m-xylene	74		30-150	A
Decachlorobiphenyl	70		30-150	A

Project Name: 266-270 W. 96TH STREET
Project Number: 170432001

Lab Number: L1819490
Report Date: 06/04/18

SAMPLE RESULTS

Lab ID: L1819490-02
Client ID: SB01_6-7
Sample Location: 268 W. 96TH STREET

Date Collected: 05/25/18 11:05
Date Received: 05/25/18
Field Prep: Not Specified

Sample Depth:

Matrix: Soil
Analytical Method: 1,8081B
Analytical Date: 06/01/18 20:30
Analyst: KEG
Percent Solids: 84%

Extraction Method: EPA 3546
Extraction Date: 05/30/18 00:27
Cleanup Method: EPA 3620B
Cleanup Date: 05/31/18

Parameter	Result	Qualifier	Units	RL	MDL	Dilution Factor	Column
Organochlorine Pesticides by GC - Westborough Lab							
Delta-BHC	ND		ug/kg	1.85	0.363	1	A
Lindane	ND		ug/kg	0.772	0.345	1	A
Alpha-BHC	ND		ug/kg	0.772	0.219	1	A
Beta-BHC	ND		ug/kg	1.85	0.702	1	A
Heptachlor	ND		ug/kg	0.926	0.415	1	A
Aldrin	ND		ug/kg	1.85	0.652	1	A
Heptachlor epoxide	ND		ug/kg	3.47	1.04	1	A
Endrin	ND		ug/kg	0.772	0.316	1	A
Endrin aldehyde	ND		ug/kg	2.32	0.810	1	A
Endrin ketone	ND		ug/kg	1.85	0.477	1	A
Dieldrin	ND		ug/kg	1.16	0.579	1	A
4,4'-DDE	1.17	J	ug/kg	1.85	0.428	1	A
4,4'-DDD	ND		ug/kg	1.85	0.661	1	A
4,4'-DDT	1.89	J	ug/kg	3.47	1.49	1	A
Endosulfan I	ND		ug/kg	1.85	0.438	1	A
Endosulfan II	ND		ug/kg	1.85	0.619	1	A
Endosulfan sulfate	ND		ug/kg	0.772	0.367	1	A
Methoxychlor	ND		ug/kg	3.47	1.08	1	A
Toxaphene	ND		ug/kg	34.7	9.72	1	A
cis-Chlordane	ND		ug/kg	2.32	0.645	1	A
trans-Chlordane	ND		ug/kg	2.32	0.611	1	A
Chlordane	ND		ug/kg	15.0	6.14	1	A

Project Name: 266-270 W. 96TH STREET
Project Number: 170432001

Lab Number: L1819490
Report Date: 06/04/18

SAMPLE RESULTS

Lab ID: L1819490-02
 Client ID: SB01_6-7
 Sample Location: 268 W. 96TH STREET

Date Collected: 05/25/18 11:05
 Date Received: 05/25/18
 Field Prep: Not Specified

Sample Depth:

Parameter	Result	Qualifier	Units	RL	MDL	Dilution Factor	Column
Organochlorine Pesticides by GC - Westborough Lab							

Surrogate	% Recovery	Qualifier	Acceptance Criteria	Column
2,4,5,6-Tetrachloro-m-xylene	87		30-150	B
Decachlorobiphenyl	85		30-150	B
2,4,5,6-Tetrachloro-m-xylene	137		30-150	A
Decachlorobiphenyl	67		30-150	A

Project Name: 266-270 W. 96TH STREET
Project Number: 170432001

Lab Number: L1819490
Report Date: 06/04/18

SAMPLE RESULTS

Lab ID: L1819490-03
Client ID: SB02_0.5-1.5
Sample Location: 268 W. 96TH STREET

Date Collected: 05/25/18 12:50
Date Received: 05/25/18
Field Prep: Not Specified

Sample Depth:

Matrix: Soil
Analytical Method: 1,8081B
Analytical Date: 06/01/18 20:17
Analyst: DGM
Percent Solids: 90%

Extraction Method: EPA 3546
Extraction Date: 05/30/18 00:27
Cleanup Method: EPA 3620B
Cleanup Date: 05/31/18

Parameter	Result	Qualifier	Units	RL	MDL	Dilution Factor	Column
Organochlorine Pesticides by GC - Westborough Lab							
Delta-BHC	ND		ug/kg	1.76	0.345	1	A
Lindane	ND		ug/kg	0.735	0.328	1	A
Alpha-BHC	ND		ug/kg	0.735	0.209	1	A
Beta-BHC	ND		ug/kg	1.76	0.668	1	A
Heptachlor	ND		ug/kg	0.882	0.395	1	A
Aldrin	ND		ug/kg	1.76	0.621	1	A
Heptachlor epoxide	ND		ug/kg	3.31	0.992	1	A
Endrin	ND		ug/kg	0.735	0.301	1	A
Endrin aldehyde	ND		ug/kg	2.20	0.771	1	A
Endrin ketone	ND		ug/kg	1.76	0.454	1	A
Dieldrin	ND		ug/kg	1.10	0.551	1	A
4,4'-DDE	ND		ug/kg	1.76	0.408	1	A
4,4'-DDD	ND		ug/kg	1.76	0.629	1	A
4,4'-DDT	ND		ug/kg	3.31	1.42	1	A
Endosulfan I	ND		ug/kg	1.76	0.416	1	A
Endosulfan II	3.31		ug/kg	1.76	0.589	1	B
Endosulfan sulfate	ND		ug/kg	0.735	0.350	1	A
Methoxychlor	ND		ug/kg	3.31	1.03	1	A
Toxaphene	ND		ug/kg	33.1	9.26	1	A
cis-Chlordane	ND		ug/kg	2.20	0.614	1	A
trans-Chlordane	ND		ug/kg	2.20	0.582	1	A
Chlordane	ND		ug/kg	14.3	5.84	1	A

Project Name: 266-270 W. 96TH STREET
Project Number: 170432001

Lab Number: L1819490
Report Date: 06/04/18

SAMPLE RESULTS

Lab ID: L1819490-03
 Client ID: SB02_0.5-1.5
 Sample Location: 268 W. 96TH STREET

Date Collected: 05/25/18 12:50
 Date Received: 05/25/18
 Field Prep: Not Specified

Sample Depth:

Parameter	Result	Qualifier	Units	RL	MDL	Dilution Factor	Column
Organochlorine Pesticides by GC - Westborough Lab							

Surrogate	% Recovery	Qualifier	Acceptance Criteria	Column
2,4,5,6-Tetrachloro-m-xylene	78		30-150	B
Decachlorobiphenyl	109		30-150	B
2,4,5,6-Tetrachloro-m-xylene	71		30-150	A
Decachlorobiphenyl	88		30-150	A

Project Name: 266-270 W. 96TH STREET
Project Number: 170432001

Lab Number: L1819490
Report Date: 06/04/18

SAMPLE RESULTS

Lab ID: L1819490-04 D
 Client ID: SB02_4.5-5.5
 Sample Location: 268 W. 96TH STREET

Date Collected: 05/25/18 12:55
 Date Received: 05/25/18
 Field Prep: Not Specified

Sample Depth:

Matrix: Soil
 Analytical Method: 1,8081B
 Analytical Date: 06/01/18 20:55
 Analyst: KEG
 Percent Solids: 86%

Extraction Method: EPA 3546
 Extraction Date: 05/30/18 00:27
 Cleanup Method: EPA 3620B
 Cleanup Date: 05/31/18

Parameter	Result	Qualifier	Units	RL	MDL	Dilution Factor	Column
Organochlorine Pesticides by GC - Westborough Lab							
Delta-BHC	ND		ug/kg	36.8	7.22	20	A
Lindane	ND		ug/kg	15.4	6.86	20	A
Alpha-BHC	ND		ug/kg	15.4	4.36	20	A
Beta-BHC	ND		ug/kg	36.8	14.0	20	A
Heptachlor	ND		ug/kg	18.4	8.26	20	A
Aldrin	ND		ug/kg	36.8	13.0	20	A
Heptachlor epoxide	ND		ug/kg	69.1	20.7	20	A
Endrin	ND		ug/kg	15.4	6.29	20	A
Endrin aldehyde	ND		ug/kg	46.0	16.1	20	A
Endrin ketone	ND		ug/kg	36.8	9.49	20	A
Dieldrin	ND		ug/kg	23.0	11.5	20	A
4,4'-DDE	ND		ug/kg	36.8	8.52	20	A
4,4'-DDD	ND		ug/kg	36.8	13.1	20	A
4,4'-DDT	ND		ug/kg	69.1	29.6	20	A
Endosulfan I	ND		ug/kg	36.8	8.70	20	A
Endosulfan II	124	PI	ug/kg	36.8	12.3	20	A
Endosulfan sulfate	ND		ug/kg	15.4	7.31	20	A
Methoxychlor	ND		ug/kg	69.1	21.5	20	A
Toxaphene	ND		ug/kg	691	193.	20	A
cis-Chlordane	ND		ug/kg	46.0	12.8	20	A
trans-Chlordane	ND		ug/kg	46.0	12.2	20	A
Chlordane	ND		ug/kg	299	122.	20	A

Project Name: 266-270 W. 96TH STREET**Lab Number:** L1819490**Project Number:** 170432001**Report Date:** 06/04/18**SAMPLE RESULTS**

Lab ID: L1819490-04 D

Date Collected: 05/25/18 12:55

Client ID: SB02_4.5-5.5

Date Received: 05/25/18

Sample Location: 268 W. 96TH STREET

Field Prep: Not Specified

Sample Depth:

Parameter	Result	Qualifier	Units	RL	MDL	Dilution Factor	Column
Organochlorine Pesticides by GC - Westborough Lab							

Surrogate	% Recovery	Qualifier	Acceptance Criteria	Column
2,4,5,6-Tetrachloro-m-xylene	0	Q	30-150	B
Decachlorobiphenyl	0	Q	30-150	B
2,4,5,6-Tetrachloro-m-xylene	0	Q	30-150	A
Decachlorobiphenyl	0	Q	30-150	A

Project Name: 266-270 W. 96TH STREET
Project Number: 170432001

Lab Number: L1819490
Report Date: 06/04/18

SAMPLE RESULTS

Lab ID: L1819490-05
Client ID: SB02_11-12
Sample Location: 268 W. 96TH STREET

Date Collected: 05/25/18 13:10
Date Received: 05/25/18
Field Prep: Not Specified

Sample Depth:

Matrix: Soil
Analytical Method: 1,8081B
Analytical Date: 06/01/18 20:04
Analyst: KEG
Percent Solids: 90%

Extraction Method: EPA 3546
Extraction Date: 05/30/18 00:27
Cleanup Method: EPA 3620B
Cleanup Date: 05/31/18

Parameter	Result	Qualifier	Units	RL	MDL	Dilution Factor	Column
Organochlorine Pesticides by GC - Westborough Lab							
Delta-BHC	ND		ug/kg	1.72	0.336	1	A
Lindane	ND		ug/kg	0.715	0.320	1	A
Alpha-BHC	ND		ug/kg	0.715	0.203	1	A
Beta-BHC	ND		ug/kg	1.72	0.650	1	A
Heptachlor	ND		ug/kg	0.858	0.385	1	A
Aldrin	ND		ug/kg	1.72	0.604	1	A
Heptachlor epoxide	ND		ug/kg	3.22	0.965	1	A
Endrin	ND		ug/kg	0.715	0.293	1	A
Endrin aldehyde	ND		ug/kg	2.14	0.751	1	A
Endrin ketone	ND		ug/kg	1.72	0.442	1	A
Dieldrin	ND		ug/kg	1.07	0.536	1	A
4,4'-DDE	ND		ug/kg	1.72	0.397	1	A
4,4'-DDD	ND		ug/kg	1.72	0.612	1	A
4,4'-DDT	ND		ug/kg	3.22	1.38	1	A
Endosulfan I	ND		ug/kg	1.72	0.405	1	A
Endosulfan II	ND		ug/kg	1.72	0.573	1	A
Endosulfan sulfate	ND		ug/kg	0.715	0.340	1	A
Methoxychlor	ND		ug/kg	3.22	1.00	1	A
Toxaphene	ND		ug/kg	32.2	9.01	1	A
cis-Chlordane	ND		ug/kg	2.14	0.598	1	A
trans-Chlordane	ND		ug/kg	2.14	0.566	1	A
Chlordane	ND		ug/kg	13.9	5.68	1	A

Project Name: 266-270 W. 96TH STREET
Project Number: 170432001

Lab Number: L1819490
Report Date: 06/04/18

SAMPLE RESULTS

Lab ID: L1819490-05
Client ID: SB02_11-12
Sample Location: 268 W. 96TH STREET

Date Collected: 05/25/18 13:10
Date Received: 05/25/18
Field Prep: Not Specified

Sample Depth:

Parameter	Result	Qualifier	Units	RL	MDL	Dilution Factor	Column
Organochlorine Pesticides by GC - Westborough Lab							

Surrogate	% Recovery	Qualifier	Acceptance Criteria	Column
2,4,5,6-Tetrachloro-m-xylene	87		30-150	B
Decachlorobiphenyl	94		30-150	B
2,4,5,6-Tetrachloro-m-xylene	78		30-150	A
Decachlorobiphenyl	77		30-150	A

Project Name: 266-270 W. 96TH STREET
Project Number: 170432001

Lab Number: L1819490
Report Date: 06/04/18

SAMPLE RESULTS

Lab ID: L1819490-06
 Client ID: SB05_0.5-1.5
 Sample Location: 268 W. 96TH STREET

Date Collected: 05/25/18 11:35
 Date Received: 05/25/18
 Field Prep: Not Specified

Sample Depth:

Matrix: Soil
 Analytical Method: 1,8081B
 Analytical Date: 06/01/18 19:39
 Analyst: KEG
 Percent Solids: 85%

Extraction Method: EPA 3546
 Extraction Date: 05/30/18 00:27
 Cleanup Method: EPA 3620B
 Cleanup Date: 05/31/18

Parameter	Result	Qualifier	Units	RL	MDL	Dilution Factor	Column
Organochlorine Pesticides by GC - Westborough Lab							
Delta-BHC	ND		ug/kg	1.84	0.359	1	A
Lindane	ND		ug/kg	0.765	0.342	1	A
Alpha-BHC	ND		ug/kg	0.765	0.217	1	A
Beta-BHC	ND		ug/kg	1.84	0.696	1	A
Heptachlor	ND		ug/kg	0.918	0.411	1	A
Aldrin	ND		ug/kg	1.84	0.646	1	A
Heptachlor epoxide	ND		ug/kg	3.44	1.03	1	A
Endrin	ND		ug/kg	0.765	0.314	1	A
Endrin aldehyde	ND		ug/kg	2.29	0.803	1	A
Endrin ketone	ND		ug/kg	1.84	0.473	1	A
Dieldrin	ND		ug/kg	1.15	0.574	1	A
4,4'-DDE	ND		ug/kg	1.84	0.424	1	A
4,4'-DDD	ND		ug/kg	1.84	0.655	1	A
4,4'-DDT	ND		ug/kg	3.44	1.48	1	A
Endosulfan I	ND		ug/kg	1.84	0.434	1	A
Endosulfan II	ND		ug/kg	1.84	0.613	1	A
Endosulfan sulfate	ND		ug/kg	0.765	0.364	1	A
Methoxychlor	ND		ug/kg	3.44	1.07	1	A
Toxaphene	ND		ug/kg	34.4	9.64	1	A
cis-Chlordane	ND		ug/kg	2.29	0.639	1	A
trans-Chlordane	ND		ug/kg	2.29	0.606	1	A
Chlordane	ND		ug/kg	14.9	6.08	1	A

Project Name: 266-270 W. 96TH STREET
Project Number: 170432001

Lab Number: L1819490
Report Date: 06/04/18

SAMPLE RESULTS

Lab ID: L1819490-06
 Client ID: SB05_0.5-1.5
 Sample Location: 268 W. 96TH STREET

Date Collected: 05/25/18 11:35
 Date Received: 05/25/18
 Field Prep: Not Specified

Sample Depth:

Parameter	Result	Qualifier	Units	RL	MDL	Dilution Factor	Column
Organochlorine Pesticides by GC - Westborough Lab							

Surrogate	% Recovery	Qualifier	Acceptance Criteria	Column
2,4,5,6-Tetrachloro-m-xylene	83		30-150	B
Decachlorobiphenyl	89		30-150	B
2,4,5,6-Tetrachloro-m-xylene	74		30-150	A
Decachlorobiphenyl	67		30-150	A

Project Name: 266-270 W. 96TH STREET
Project Number: 170432001

Lab Number: L1819490
Report Date: 06/04/18

SAMPLE RESULTS

Lab ID: L1819490-07
Client ID: SB05_5-6
Sample Location: 268 W. 96TH STREET

Date Collected: 05/25/18 11:30
Date Received: 05/25/18
Field Prep: Not Specified

Sample Depth:

Matrix: Soil
Analytical Method: 1,8081B
Analytical Date: 06/01/18 19:52
Analyst: KEG
Percent Solids: 91%

Extraction Method: EPA 3546
Extraction Date: 05/30/18 00:27
Cleanup Method: EPA 3620B
Cleanup Date: 05/31/18

Parameter	Result	Qualifier	Units	RL	MDL	Dilution Factor	Column
Organochlorine Pesticides by GC - Westborough Lab							
Delta-BHC	ND		ug/kg	1.68	0.329	1	A
Lindane	ND		ug/kg	0.700	0.313	1	A
Alpha-BHC	ND		ug/kg	0.700	0.199	1	A
Beta-BHC	ND		ug/kg	1.68	0.637	1	A
Heptachlor	ND		ug/kg	0.840	0.377	1	A
Aldrin	ND		ug/kg	1.68	0.592	1	A
Heptachlor epoxide	ND		ug/kg	3.15	0.946	1	A
Endrin	ND		ug/kg	0.700	0.287	1	A
Endrin aldehyde	ND		ug/kg	2.10	0.735	1	A
Endrin ketone	ND		ug/kg	1.68	0.433	1	A
Dieldrin	ND		ug/kg	1.05	0.525	1	A
4,4'-DDE	1.16	J	ug/kg	1.68	0.389	1	A
4,4'-DDD	ND		ug/kg	1.68	0.600	1	A
4,4'-DDT	1.62	J	ug/kg	3.15	1.35	1	A
Endosulfan I	ND		ug/kg	1.68	0.397	1	A
Endosulfan II	ND		ug/kg	1.68	0.562	1	A
Endosulfan sulfate	ND		ug/kg	0.700	0.333	1	A
Methoxychlor	ND		ug/kg	3.15	0.980	1	A
Toxaphene	ND		ug/kg	31.5	8.82	1	A
cis-Chlordane	ND		ug/kg	2.10	0.586	1	A
trans-Chlordane	ND		ug/kg	2.10	0.555	1	A
Chlordane	ND		ug/kg	13.6	5.57	1	A

Project Name: 266-270 W. 96TH STREET
Project Number: 170432001

Lab Number: L1819490
Report Date: 06/04/18

SAMPLE RESULTS

Lab ID: L1819490-07
 Client ID: SB05_5-6
 Sample Location: 268 W. 96TH STREET

Date Collected: 05/25/18 11:30
 Date Received: 05/25/18
 Field Prep: Not Specified

Sample Depth:

Parameter	Result	Qualifier	Units	RL	MDL	Dilution Factor	Column
Organochlorine Pesticides by GC - Westborough Lab							

Surrogate	% Recovery	Qualifier	Acceptance Criteria	Column
2,4,5,6-Tetrachloro-m-xylene	72		30-150	B
Decachlorobiphenyl	79		30-150	B
2,4,5,6-Tetrachloro-m-xylene	65		30-150	A
Decachlorobiphenyl	67		30-150	A

Project Name: 266-270 W. 96TH STREET
Project Number: 170432001

Lab Number: L1819490
Report Date: 06/04/18

Method Blank Analysis
Batch Quality Control

Analytical Method: 1,8081B
Analytical Date: 05/31/18 13:33
Analyst: JW

Extraction Method: EPA 3546
Extraction Date: 05/29/18 10:21
Cleanup Method: EPA 3620B
Cleanup Date: 05/30/18

Parameter	Result	Qualifier	Units	RL	MDL	Column
Organochlorine Pesticides by GC - Westborough Lab for sample(s): 01-07 Batch: WG1120199-1						
Delta-BHC	ND		ug/kg	1.53	0.299	A
Lindane	ND		ug/kg	0.636	0.284	A
Alpha-BHC	ND		ug/kg	0.636	0.181	A
Beta-BHC	ND		ug/kg	1.53	0.579	A
Heptachlor	ND		ug/kg	0.763	0.342	A
Aldrin	ND		ug/kg	1.53	0.538	A
Heptachlor epoxide	ND		ug/kg	2.86	0.859	A
Endrin	ND		ug/kg	0.636	0.261	A
Endrin aldehyde	ND		ug/kg	1.91	0.668	A
Endrin ketone	ND		ug/kg	1.53	0.393	A
Dieldrin	ND		ug/kg	0.954	0.477	A
4,4'-DDE	ND		ug/kg	1.53	0.353	A
4,4'-DDD	ND		ug/kg	1.53	0.544	A
4,4'-DDT	ND		ug/kg	2.86	1.23	A
Endosulfan I	ND		ug/kg	1.53	0.361	A
Endosulfan II	ND		ug/kg	1.53	0.510	A
Endosulfan sulfate	ND		ug/kg	0.636	0.303	A
Methoxychlor	ND		ug/kg	2.86	0.890	A
Toxaphene	ND		ug/kg	28.6	8.02	A
cis-Chlordane	ND		ug/kg	1.91	0.532	A
trans-Chlordane	ND		ug/kg	1.91	0.504	A
Chlordane	ND		ug/kg	12.4	5.06	A

Project Name: 266-270 W. 96TH STREET
Project Number: 170432001

Lab Number: L1819490
Report Date: 06/04/18

**Method Blank Analysis
 Batch Quality Control**

Analytical Method: 1,8081B
 Analytical Date: 05/31/18 13:33
 Analyst: JW

Extraction Method: EPA 3546
 Extraction Date: 05/29/18 10:21
 Cleanup Method: EPA 3620B
 Cleanup Date: 05/30/18

Parameter	Result	Qualifier	Units	RL	MDL	Column
Organochlorine Pesticides by GC - Westborough Lab for sample(s): 01-07 Batch: WG1120199-1						

Surrogate	%Recovery	Qualifier	Acceptance	
			Criteria	Column
2,4,5,6-Tetrachloro-m-xylene	106		30-150	B
Decachlorobiphenyl	175	Q	30-150	B
2,4,5,6-Tetrachloro-m-xylene	115		30-150	A
Decachlorobiphenyl	195	Q	30-150	A

Lab Control Sample Analysis

Batch Quality Control

Project Name: 266-270 W. 96TH STREET

Lab Number: L1819490

Project Number: 170432001

Report Date: 06/04/18

Parameter	LCS %Recovery	Qual	LCSD %Recovery	Qual	%Recovery Limits	RPD	Qual	RPD Limits	Column
Organochlorine Pesticides by GC - Westborough Lab Associated sample(s): 01-07 Batch: WG1120199-2 WG1120199-3									
Delta-BHC	98		102		30-150	4		30	A
Lindane	98		103		30-150	5		30	A
Alpha-BHC	100		105		30-150	5		30	A
Beta-BHC	116		124		30-150	7		30	A
Heptachlor	103		105		30-150	2		30	A
Aldrin	109		112		30-150	3		30	A
Heptachlor epoxide	125		119		30-150	5		30	A
Endrin	110		112		30-150	2		30	A
Endrin aldehyde	119		117		30-150	2		30	A
Endrin ketone	135		133		30-150	1		30	A
Dieldrin	120		123		30-150	2		30	A
4,4'-DDE	111		113		30-150	2		30	A
4,4'-DDD	117		117		30-150	0		30	A
4,4'-DDT	121		125		30-150	3		30	A
Endosulfan I	112		114		30-150	2		30	A
Endosulfan II	121		122		30-150	1		30	A
Endosulfan sulfate	149		145		30-150	3		30	A
Methoxychlor	111		113		30-150	2		30	A
cis-Chlordane	102		104		30-150	2		30	A
trans-Chlordane	33		30		30-150	10		30	A

Lab Control Sample Analysis Batch Quality Control

Project Name: 266-270 W. 96TH STREET
Project Number: 170432001

Lab Number: L1819490
Report Date: 06/04/18

Parameter	<i>LCS</i> %Recovery	<i>Qual</i>	<i>LCSD</i> %Recovery	<i>Qual</i>	<i>%Recovery</i> Limits	<i>RPD</i>	<i>Qual</i>	<i>RPD</i> Limits
-----------	-------------------------	-------------	--------------------------	-------------	----------------------------	------------	-------------	----------------------

Organochlorine Pesticides by GC - Westborough Lab Associated sample(s): 01-07 Batch: WG1120199-2 WG1120199-3

<i>Surrogate</i>	<i>LCS</i> %Recovery	<i>Qual</i>	<i>LCSD</i> %Recovery	<i>Qual</i>	<i>Acceptance</i> Criteria	<i>Column</i>
2,4,5,6-Tetrachloro-m-xylene	84		87		30-150	B
Decachlorobiphenyl	147		155	Q	30-150	B
2,4,5,6-Tetrachloro-m-xylene	92		97		30-150	A
Decachlorobiphenyl	128		149		30-150	A

METALS

Project Name: 266-270 W. 96TH STREET

Lab Number: L1819490

Project Number: 170432001

Report Date: 06/04/18

SAMPLE RESULTS

Lab ID: L1819490-01

Date Collected: 05/25/18 11:00

Client ID: SB01_0.5-1.5

Date Received: 05/25/18

Sample Location: 268 W. 96TH STREET

Field Prep: Not Specified

Sample Depth:

Matrix: Soil

Percent Solids: 92%

Parameter	Result	Qualifier	Units	RL	MDL	Dilution Factor	Date Prepared	Date Analyzed	Prep Method	Analytical Method	Analyst
Total Metals - Mansfield Lab											
Aluminum, Total	7310		mg/kg	8.23	2.22	2	06/01/18 13:40	06/02/18 11:25	EPA 3050B	1,6010C	PE
Antimony, Total	1.49	J	mg/kg	4.11	0.313	2	06/01/18 13:40	06/02/18 11:25	EPA 3050B	1,6010C	PE
Arsenic, Total	3.32		mg/kg	0.823	0.171	2	06/01/18 13:40	06/02/18 11:25	EPA 3050B	1,6010C	PE
Barium, Total	47.3		mg/kg	0.823	0.143	2	06/01/18 13:40	06/02/18 11:25	EPA 3050B	1,6010C	PE
Beryllium, Total	0.230	J	mg/kg	0.411	0.027	2	06/01/18 13:40	06/02/18 11:25	EPA 3050B	1,6010C	PE
Cadmium, Total	ND		mg/kg	0.823	0.081	2	06/01/18 13:40	06/02/18 11:25	EPA 3050B	1,6010C	PE
Calcium, Total	35900		mg/kg	8.23	2.88	2	06/01/18 13:40	06/02/18 11:25	EPA 3050B	1,6010C	PE
Chromium, Total	11.3		mg/kg	0.823	0.079	2	06/01/18 13:40	06/02/18 11:25	EPA 3050B	1,6010C	PE
Cobalt, Total	5.16		mg/kg	1.64	0.136	2	06/01/18 13:40	06/02/18 11:25	EPA 3050B	1,6010C	PE
Copper, Total	27.1		mg/kg	0.823	0.212	2	06/01/18 13:40	06/02/18 11:25	EPA 3050B	1,6010C	PE
Iron, Total	12200		mg/kg	4.11	0.743	2	06/01/18 13:40	06/02/18 11:25	EPA 3050B	1,6010C	PE
Lead, Total	29.2		mg/kg	4.11	0.220	2	06/01/18 13:40	06/02/18 11:25	EPA 3050B	1,6010C	PE
Magnesium, Total	6780		mg/kg	8.23	1.27	2	06/01/18 13:40	06/02/18 11:25	EPA 3050B	1,6010C	PE
Manganese, Total	379		mg/kg	0.823	0.131	2	06/01/18 13:40	06/02/18 11:25	EPA 3050B	1,6010C	PE
Mercury, Total	0.087		mg/kg	0.070	0.015	1	05/31/18 08:00	05/31/18 18:12	EPA 7471B	1,7471B	EA
Nickel, Total	12.3		mg/kg	2.06	0.199	2	06/01/18 13:40	06/02/18 11:25	EPA 3050B	1,6010C	PE
Potassium, Total	1150		mg/kg	206	11.8	2	06/01/18 13:40	06/02/18 11:25	EPA 3050B	1,6010C	PE
Selenium, Total	1.09	J	mg/kg	1.64	0.212	2	06/01/18 13:40	06/02/18 11:25	EPA 3050B	1,6010C	PE
Silver, Total	ND		mg/kg	0.823	0.233	2	06/01/18 13:40	06/02/18 11:25	EPA 3050B	1,6010C	PE
Sodium, Total	383		mg/kg	164	2.59	2	06/01/18 13:40	06/02/18 11:25	EPA 3050B	1,6010C	PE
Thallium, Total	ND		mg/kg	1.64	0.259	2	06/01/18 13:40	06/02/18 11:25	EPA 3050B	1,6010C	PE
Vanadium, Total	15.4		mg/kg	0.823	0.167	2	06/01/18 13:40	06/02/18 11:25	EPA 3050B	1,6010C	PE
Zinc, Total	50.2		mg/kg	4.11	0.241	2	06/01/18 13:40	06/02/18 11:25	EPA 3050B	1,6010C	PE
General Chemistry - Mansfield Lab											
Chromium, Trivalent	11		mg/kg	0.87	0.87	1		06/02/18 11:25	NA	107,-	



Project Name: 266-270 W. 96TH STREET

Lab Number: L1819490

Project Number: 170432001

Report Date: 06/04/18

SAMPLE RESULTS

Lab ID: L1819490-02

Date Collected: 05/25/18 11:05

Client ID: SB01_6-7

Date Received: 05/25/18

Sample Location: 268 W. 96TH STREET

Field Prep: Not Specified

Sample Depth:

Matrix: Soil

Percent Solids: 84%

Parameter	Result	Qualifier	Units	RL	MDL	Dilution Factor	Date Prepared	Date Analyzed	Prep Method	Analytical Method	Analyst
Total Metals - Mansfield Lab											
Aluminum, Total	11500		mg/kg	9.40	2.54	2	06/01/18 13:40	06/02/18 11:29	EPA 3050B	1,6010C	PE
Antimony, Total	1.96	J	mg/kg	4.70	0.357	2	06/01/18 13:40	06/02/18 11:29	EPA 3050B	1,6010C	PE
Arsenic, Total	3.31		mg/kg	0.940	0.195	2	06/01/18 13:40	06/02/18 11:29	EPA 3050B	1,6010C	PE
Barium, Total	38.2		mg/kg	0.940	0.163	2	06/01/18 13:40	06/02/18 11:29	EPA 3050B	1,6010C	PE
Beryllium, Total	0.301	J	mg/kg	0.470	0.031	2	06/01/18 13:40	06/02/18 11:29	EPA 3050B	1,6010C	PE
Cadmium, Total	ND		mg/kg	0.940	0.092	2	06/01/18 13:40	06/02/18 11:29	EPA 3050B	1,6010C	PE
Calcium, Total	1070		mg/kg	9.40	3.29	2	06/01/18 13:40	06/02/18 11:29	EPA 3050B	1,6010C	PE
Chromium, Total	22.9		mg/kg	0.940	0.090	2	06/01/18 13:40	06/02/18 11:29	EPA 3050B	1,6010C	PE
Cobalt, Total	8.53		mg/kg	1.88	0.156	2	06/01/18 13:40	06/02/18 11:29	EPA 3050B	1,6010C	PE
Copper, Total	15.4		mg/kg	0.940	0.242	2	06/01/18 13:40	06/02/18 11:29	EPA 3050B	1,6010C	PE
Iron, Total	19300		mg/kg	4.70	0.848	2	06/01/18 13:40	06/02/18 11:29	EPA 3050B	1,6010C	PE
Lead, Total	10.7		mg/kg	4.70	0.252	2	06/01/18 13:40	06/02/18 11:29	EPA 3050B	1,6010C	PE
Magnesium, Total	3440		mg/kg	9.40	1.45	2	06/01/18 13:40	06/02/18 11:29	EPA 3050B	1,6010C	PE
Manganese, Total	431		mg/kg	0.940	0.149	2	06/01/18 13:40	06/02/18 11:29	EPA 3050B	1,6010C	PE
Mercury, Total	0.022	J	mg/kg	0.074	0.016	1	05/31/18 08:00	05/31/18 18:14	EPA 7471B	1,7471B	EA
Nickel, Total	15.5		mg/kg	2.35	0.227	2	06/01/18 13:40	06/02/18 11:29	EPA 3050B	1,6010C	PE
Potassium, Total	1070		mg/kg	235	13.5	2	06/01/18 13:40	06/02/18 11:29	EPA 3050B	1,6010C	PE
Selenium, Total	1.28	J	mg/kg	1.88	0.242	2	06/01/18 13:40	06/02/18 11:29	EPA 3050B	1,6010C	PE
Silver, Total	ND		mg/kg	0.940	0.266	2	06/01/18 13:40	06/02/18 11:29	EPA 3050B	1,6010C	PE
Sodium, Total	424		mg/kg	188	2.96	2	06/01/18 13:40	06/02/18 11:29	EPA 3050B	1,6010C	PE
Thallium, Total	ND		mg/kg	1.88	0.296	2	06/01/18 13:40	06/02/18 11:29	EPA 3050B	1,6010C	PE
Vanadium, Total	30.6		mg/kg	0.940	0.191	2	06/01/18 13:40	06/02/18 11:29	EPA 3050B	1,6010C	PE
Zinc, Total	34.5		mg/kg	4.70	0.275	2	06/01/18 13:40	06/02/18 11:29	EPA 3050B	1,6010C	PE
General Chemistry - Mansfield Lab											
Chromium, Trivalent	23		mg/kg	0.95	0.95	1		06/02/18 11:29	NA	107,-	



Project Name: 266-270 W. 96TH STREET

Lab Number: L1819490

Project Number: 170432001

Report Date: 06/04/18

SAMPLE RESULTS

Lab ID: L1819490-03

Date Collected: 05/25/18 12:50

Client ID: SB02_0.5-1.5

Date Received: 05/25/18

Sample Location: 268 W. 96TH STREET

Field Prep: Not Specified

Sample Depth:

Matrix: Soil

Percent Solids: 90%

Parameter	Result	Qualifier	Units	RL	MDL	Dilution Factor	Date Prepared	Date Analyzed	Prep Method	Analytical Method	Analyst
Total Metals - Mansfield Lab											
Aluminum, Total	7370		mg/kg	8.72	2.36	2	06/01/18 13:40	06/02/18 11:34	EPA 3050B	1,6010C	PE
Antimony, Total	2.29	J	mg/kg	4.36	0.332	2	06/01/18 13:40	06/02/18 11:34	EPA 3050B	1,6010C	PE
Arsenic, Total	9.14		mg/kg	0.872	0.181	2	06/01/18 13:40	06/02/18 11:34	EPA 3050B	1,6010C	PE
Barium, Total	132		mg/kg	0.872	0.152	2	06/01/18 13:40	06/02/18 11:34	EPA 3050B	1,6010C	PE
Beryllium, Total	0.209	J	mg/kg	0.436	0.029	2	06/01/18 13:40	06/02/18 11:34	EPA 3050B	1,6010C	PE
Cadmium, Total	0.314	J	mg/kg	0.872	0.086	2	06/01/18 13:40	06/02/18 11:34	EPA 3050B	1,6010C	PE
Calcium, Total	13500		mg/kg	8.72	3.05	2	06/01/18 13:40	06/02/18 11:34	EPA 3050B	1,6010C	PE
Chromium, Total	15.3		mg/kg	0.872	0.084	2	06/01/18 13:40	06/02/18 11:34	EPA 3050B	1,6010C	PE
Cobalt, Total	7.35		mg/kg	1.74	0.145	2	06/01/18 13:40	06/02/18 11:34	EPA 3050B	1,6010C	PE
Copper, Total	55.7		mg/kg	0.872	0.225	2	06/01/18 13:40	06/02/18 11:34	EPA 3050B	1,6010C	PE
Iron, Total	15300		mg/kg	4.36	0.788	2	06/01/18 13:40	06/02/18 11:34	EPA 3050B	1,6010C	PE
Lead, Total	201		mg/kg	4.36	0.234	2	06/01/18 13:40	06/02/18 11:34	EPA 3050B	1,6010C	PE
Magnesium, Total	4430		mg/kg	8.72	1.34	2	06/01/18 13:40	06/02/18 11:34	EPA 3050B	1,6010C	PE
Manganese, Total	284		mg/kg	0.872	0.139	2	06/01/18 13:40	06/02/18 11:34	EPA 3050B	1,6010C	PE
Mercury, Total	0.299		mg/kg	0.070	0.015	1	05/31/18 08:00	05/31/18 18:16	EPA 7471B	1,7471B	EA
Nickel, Total	16.8		mg/kg	2.18	0.211	2	06/01/18 13:40	06/02/18 11:34	EPA 3050B	1,6010C	PE
Potassium, Total	1570		mg/kg	218	12.6	2	06/01/18 13:40	06/02/18 11:34	EPA 3050B	1,6010C	PE
Selenium, Total	1.34	J	mg/kg	1.74	0.225	2	06/01/18 13:40	06/02/18 11:34	EPA 3050B	1,6010C	PE
Silver, Total	ND		mg/kg	0.872	0.247	2	06/01/18 13:40	06/02/18 11:34	EPA 3050B	1,6010C	PE
Sodium, Total	82.1	J	mg/kg	174	2.75	2	06/01/18 13:40	06/02/18 11:34	EPA 3050B	1,6010C	PE
Thallium, Total	ND		mg/kg	1.74	0.275	2	06/01/18 13:40	06/02/18 11:34	EPA 3050B	1,6010C	PE
Vanadium, Total	20.1		mg/kg	0.872	0.177	2	06/01/18 13:40	06/02/18 11:34	EPA 3050B	1,6010C	PE
Zinc, Total	250		mg/kg	4.36	0.256	2	06/01/18 13:40	06/02/18 11:34	EPA 3050B	1,6010C	PE
General Chemistry - Mansfield Lab											
Chromium, Trivalent	15		mg/kg	0.89	0.89	1		06/02/18 11:34	NA	107,-	



Project Name: 266-270 W. 96TH STREET

Lab Number: L1819490

Project Number: 170432001

Report Date: 06/04/18

SAMPLE RESULTS

Lab ID: L1819490-04

Date Collected: 05/25/18 12:55

Client ID: SB02_4.5-5.5

Date Received: 05/25/18

Sample Location: 268 W. 96TH STREET

Field Prep: Not Specified

Sample Depth:

Matrix: Soil

Percent Solids: 86%

Parameter	Result	Qualifier	Units	RL	MDL	Dilution Factor	Date Prepared	Date Analyzed	Prep Method	Analytical Method	Analyst
Total Metals - Mansfield Lab											
Aluminum, Total	8230		mg/kg	9.08	2.45	2	06/01/18 13:40	06/02/18 11:39	EPA 3050B	1,6010C	PE
Antimony, Total	1.52	J	mg/kg	4.54	0.345	2	06/01/18 13:40	06/02/18 11:39	EPA 3050B	1,6010C	PE
Arsenic, Total	5.62		mg/kg	0.908	0.189	2	06/01/18 13:40	06/02/18 11:39	EPA 3050B	1,6010C	PE
Barium, Total	78.5		mg/kg	0.908	0.158	2	06/01/18 13:40	06/02/18 11:39	EPA 3050B	1,6010C	PE
Beryllium, Total	0.236	J	mg/kg	0.454	0.030	2	06/01/18 13:40	06/02/18 11:39	EPA 3050B	1,6010C	PE
Cadmium, Total	0.182	J	mg/kg	0.908	0.089	2	06/01/18 13:40	06/02/18 11:39	EPA 3050B	1,6010C	PE
Calcium, Total	5320		mg/kg	9.08	3.18	2	06/01/18 13:40	06/02/18 11:39	EPA 3050B	1,6010C	PE
Chromium, Total	16.1		mg/kg	0.908	0.087	2	06/01/18 13:40	06/02/18 11:39	EPA 3050B	1,6010C	PE
Cobalt, Total	6.87		mg/kg	1.82	0.151	2	06/01/18 13:40	06/02/18 11:39	EPA 3050B	1,6010C	PE
Copper, Total	34.6		mg/kg	0.908	0.234	2	06/01/18 13:40	06/02/18 11:39	EPA 3050B	1,6010C	PE
Iron, Total	18400		mg/kg	4.54	0.820	2	06/01/18 13:40	06/02/18 11:39	EPA 3050B	1,6010C	PE
Lead, Total	228		mg/kg	4.54	0.243	2	06/01/18 13:40	06/02/18 11:39	EPA 3050B	1,6010C	PE
Magnesium, Total	3440		mg/kg	9.08	1.40	2	06/01/18 13:40	06/02/18 11:39	EPA 3050B	1,6010C	PE
Manganese, Total	281		mg/kg	0.908	0.144	2	06/01/18 13:40	06/02/18 11:39	EPA 3050B	1,6010C	PE
Mercury, Total	0.753		mg/kg	0.073	0.015	1	05/31/18 08:00	05/31/18 18:18	EPA 7471B	1,7471B	EA
Nickel, Total	14.5		mg/kg	2.27	0.220	2	06/01/18 13:40	06/02/18 11:39	EPA 3050B	1,6010C	PE
Potassium, Total	1150		mg/kg	227	13.1	2	06/01/18 13:40	06/02/18 11:39	EPA 3050B	1,6010C	PE
Selenium, Total	1.26	J	mg/kg	1.82	0.234	2	06/01/18 13:40	06/02/18 11:39	EPA 3050B	1,6010C	PE
Silver, Total	ND		mg/kg	0.908	0.257	2	06/01/18 13:40	06/02/18 11:39	EPA 3050B	1,6010C	PE
Sodium, Total	57.1	J	mg/kg	182	2.86	2	06/01/18 13:40	06/02/18 11:39	EPA 3050B	1,6010C	PE
Thallium, Total	ND		mg/kg	1.82	0.286	2	06/01/18 13:40	06/02/18 11:39	EPA 3050B	1,6010C	PE
Vanadium, Total	18.8		mg/kg	0.908	0.184	2	06/01/18 13:40	06/02/18 11:39	EPA 3050B	1,6010C	PE
Zinc, Total	223		mg/kg	4.54	0.266	2	06/01/18 13:40	06/02/18 11:39	EPA 3050B	1,6010C	PE
General Chemistry - Mansfield Lab											
Chromium, Trivalent	16		mg/kg	0.93	0.93	1		06/02/18 11:39	NA	107,-	



Project Name: 266-270 W. 96TH STREET

Lab Number: L1819490

Project Number: 170432001

Report Date: 06/04/18

SAMPLE RESULTS

Lab ID: L1819490-05

Date Collected: 05/25/18 13:10

Client ID: SB02_11-12

Date Received: 05/25/18

Sample Location: 268 W. 96TH STREET

Field Prep: Not Specified

Sample Depth:

Matrix: Soil

Percent Solids: 90%

Parameter	Result	Qualifier	Units	RL	MDL	Dilution Factor	Date Prepared	Date Analyzed	Prep Method	Analytical Method	Analyst
Total Metals - Mansfield Lab											
Aluminum, Total	11700		mg/kg	8.75	2.36	2	06/01/18 13:40	06/02/18 11:43	EPA 3050B	1,6010C	PE
Antimony, Total	3.31	J	mg/kg	4.38	0.333	2	06/01/18 13:40	06/02/18 11:43	EPA 3050B	1,6010C	PE
Arsenic, Total	2.63		mg/kg	0.875	0.182	2	06/01/18 13:40	06/02/18 11:43	EPA 3050B	1,6010C	PE
Barium, Total	50.9		mg/kg	0.875	0.152	2	06/01/18 13:40	06/02/18 11:43	EPA 3050B	1,6010C	PE
Beryllium, Total	0.315	J	mg/kg	0.438	0.029	2	06/01/18 13:40	06/02/18 11:43	EPA 3050B	1,6010C	PE
Cadmium, Total	ND		mg/kg	0.875	0.086	2	06/01/18 13:40	06/02/18 11:43	EPA 3050B	1,6010C	PE
Calcium, Total	1070		mg/kg	8.75	3.06	2	06/01/18 13:40	06/02/18 11:43	EPA 3050B	1,6010C	PE
Chromium, Total	23.1		mg/kg	0.875	0.084	2	06/01/18 13:40	06/02/18 11:43	EPA 3050B	1,6010C	PE
Cobalt, Total	9.60		mg/kg	1.75	0.145	2	06/01/18 13:40	06/02/18 11:43	EPA 3050B	1,6010C	PE
Copper, Total	15.2		mg/kg	0.875	0.226	2	06/01/18 13:40	06/02/18 11:43	EPA 3050B	1,6010C	PE
Iron, Total	20400		mg/kg	4.38	0.790	2	06/01/18 13:40	06/02/18 11:43	EPA 3050B	1,6010C	PE
Lead, Total	8.19		mg/kg	4.38	0.235	2	06/01/18 13:40	06/02/18 11:43	EPA 3050B	1,6010C	PE
Magnesium, Total	4690		mg/kg	8.75	1.35	2	06/01/18 13:40	06/02/18 11:43	EPA 3050B	1,6010C	PE
Manganese, Total	214		mg/kg	0.875	0.139	2	06/01/18 13:40	06/02/18 11:43	EPA 3050B	1,6010C	PE
Mercury, Total	ND		mg/kg	0.070	0.015	1	05/31/18 08:00	05/31/18 18:19	EPA 7471B	1,7471B	EA
Nickel, Total	20.9		mg/kg	2.19	0.212	2	06/01/18 13:40	06/02/18 11:43	EPA 3050B	1,6010C	PE
Potassium, Total	1990		mg/kg	219	12.6	2	06/01/18 13:40	06/02/18 11:43	EPA 3050B	1,6010C	PE
Selenium, Total	1.08	J	mg/kg	1.75	0.226	2	06/01/18 13:40	06/02/18 11:43	EPA 3050B	1,6010C	PE
Silver, Total	ND		mg/kg	0.875	0.248	2	06/01/18 13:40	06/02/18 11:43	EPA 3050B	1,6010C	PE
Sodium, Total	80.2	J	mg/kg	175	2.76	2	06/01/18 13:40	06/02/18 11:43	EPA 3050B	1,6010C	PE
Thallium, Total	ND		mg/kg	1.75	0.276	2	06/01/18 13:40	06/02/18 11:43	EPA 3050B	1,6010C	PE
Vanadium, Total	38.7		mg/kg	0.875	0.178	2	06/01/18 13:40	06/02/18 11:43	EPA 3050B	1,6010C	PE
Zinc, Total	37.6		mg/kg	4.38	0.256	2	06/01/18 13:40	06/02/18 11:43	EPA 3050B	1,6010C	PE
General Chemistry - Mansfield Lab											
Chromium, Trivalent	23		mg/kg	0.89	0.89	1		06/02/18 11:43	NA	107,-	



Project Name: 266-270 W. 96TH STREET

Lab Number: L1819490

Project Number: 170432001

Report Date: 06/04/18

SAMPLE RESULTS

Lab ID: L1819490-06

Date Collected: 05/25/18 11:35

Client ID: SB05_0.5-1.5

Date Received: 05/25/18

Sample Location: 268 W. 96TH STREET

Field Prep: Not Specified

Sample Depth:

Matrix: Soil

Percent Solids: 85%

Parameter	Result	Qualifier	Units	RL	MDL	Dilution Factor	Date Prepared	Date Analyzed	Prep Method	Analytical Method	Analyst
Total Metals - Mansfield Lab											
Aluminum, Total	8340		mg/kg	9.36	2.53	2	06/01/18 13:40	06/02/18 11:48	EPA 3050B	1,6010C	PE
Antimony, Total	0.590	J	mg/kg	4.68	0.356	2	06/01/18 13:40	06/02/18 11:48	EPA 3050B	1,6010C	PE
Arsenic, Total	3.95		mg/kg	0.936	0.195	2	06/01/18 13:40	06/02/18 11:48	EPA 3050B	1,6010C	PE
Barium, Total	12.1		mg/kg	0.936	0.163	2	06/01/18 13:40	06/02/18 11:48	EPA 3050B	1,6010C	PE
Beryllium, Total	0.196	J	mg/kg	0.468	0.031	2	06/01/18 13:40	06/02/18 11:48	EPA 3050B	1,6010C	PE
Cadmium, Total	ND		mg/kg	0.936	0.092	2	06/01/18 13:40	06/02/18 11:48	EPA 3050B	1,6010C	PE
Calcium, Total	782		mg/kg	9.36	3.28	2	06/01/18 13:40	06/02/18 11:48	EPA 3050B	1,6010C	PE
Chromium, Total	9.47		mg/kg	0.936	0.090	2	06/01/18 13:40	06/02/18 11:48	EPA 3050B	1,6010C	PE
Cobalt, Total	7.66		mg/kg	1.87	0.155	2	06/01/18 13:40	06/02/18 11:48	EPA 3050B	1,6010C	PE
Copper, Total	20.2		mg/kg	0.936	0.241	2	06/01/18 13:40	06/02/18 11:48	EPA 3050B	1,6010C	PE
Iron, Total	16400		mg/kg	4.68	0.845	2	06/01/18 13:40	06/02/18 11:48	EPA 3050B	1,6010C	PE
Lead, Total	8.12		mg/kg	4.68	0.251	2	06/01/18 13:40	06/02/18 11:48	EPA 3050B	1,6010C	PE
Magnesium, Total	3410		mg/kg	9.36	1.44	2	06/01/18 13:40	06/02/18 11:48	EPA 3050B	1,6010C	PE
Manganese, Total	193		mg/kg	0.936	0.149	2	06/01/18 13:40	06/02/18 11:48	EPA 3050B	1,6010C	PE
Mercury, Total	0.030	J	mg/kg	0.076	0.016	1	05/31/18 08:00	05/31/18 18:21	EPA 7471B	1,7471B	EA
Nickel, Total	14.9		mg/kg	2.34	0.226	2	06/01/18 13:40	06/02/18 11:48	EPA 3050B	1,6010C	PE
Potassium, Total	280		mg/kg	234	13.5	2	06/01/18 13:40	06/02/18 11:48	EPA 3050B	1,6010C	PE
Selenium, Total	1.02	J	mg/kg	1.87	0.241	2	06/01/18 13:40	06/02/18 11:48	EPA 3050B	1,6010C	PE
Silver, Total	ND		mg/kg	0.936	0.265	2	06/01/18 13:40	06/02/18 11:48	EPA 3050B	1,6010C	PE
Sodium, Total	20.4	J	mg/kg	187	2.95	2	06/01/18 13:40	06/02/18 11:48	EPA 3050B	1,6010C	PE
Thallium, Total	ND		mg/kg	1.87	0.295	2	06/01/18 13:40	06/02/18 11:48	EPA 3050B	1,6010C	PE
Vanadium, Total	11.4		mg/kg	0.936	0.190	2	06/01/18 13:40	06/02/18 11:48	EPA 3050B	1,6010C	PE
Zinc, Total	47.7		mg/kg	4.68	0.274	2	06/01/18 13:40	06/02/18 11:48	EPA 3050B	1,6010C	PE
General Chemistry - Mansfield Lab											
Chromium, Trivalent	9.5		mg/kg	0.94	0.94	1		06/02/18 11:48	NA	107,-	



Project Name: 266-270 W. 96TH STREET

Lab Number: L1819490

Project Number: 170432001

Report Date: 06/04/18

SAMPLE RESULTS

Lab ID: L1819490-07

Date Collected: 05/25/18 11:30

Client ID: SB05_5-6

Date Received: 05/25/18

Sample Location: 268 W. 96TH STREET

Field Prep: Not Specified

Sample Depth:

Matrix: Soil

Percent Solids: 91%

Parameter	Result	Qualifier	Units	RL	MDL	Dilution Factor	Date Prepared	Date Analyzed	Prep Method	Analytical Method	Analyst
Total Metals - Mansfield Lab											
Aluminum, Total	7760		mg/kg	8.34	2.25	2	06/01/18 13:40	06/02/18 11:53	EPA 3050B	1,6010C	PE
Antimony, Total	1.76	J	mg/kg	4.17	0.317	2	06/01/18 13:40	06/02/18 11:53	EPA 3050B	1,6010C	PE
Arsenic, Total	2.78		mg/kg	0.834	0.174	2	06/01/18 13:40	06/02/18 11:53	EPA 3050B	1,6010C	PE
Barium, Total	34.7		mg/kg	0.834	0.145	2	06/01/18 13:40	06/02/18 11:53	EPA 3050B	1,6010C	PE
Beryllium, Total	0.309	J	mg/kg	0.417	0.028	2	06/01/18 13:40	06/02/18 11:53	EPA 3050B	1,6010C	PE
Cadmium, Total	ND		mg/kg	0.834	0.082	2	06/01/18 13:40	06/02/18 11:53	EPA 3050B	1,6010C	PE
Calcium, Total	1100		mg/kg	8.34	2.92	2	06/01/18 13:40	06/02/18 11:53	EPA 3050B	1,6010C	PE
Chromium, Total	20.3		mg/kg	0.834	0.080	2	06/01/18 13:40	06/02/18 11:53	EPA 3050B	1,6010C	PE
Cobalt, Total	5.86		mg/kg	1.67	0.138	2	06/01/18 13:40	06/02/18 11:53	EPA 3050B	1,6010C	PE
Copper, Total	18.2		mg/kg	0.834	0.215	2	06/01/18 13:40	06/02/18 11:53	EPA 3050B	1,6010C	PE
Iron, Total	14200		mg/kg	4.17	0.753	2	06/01/18 13:40	06/02/18 11:53	EPA 3050B	1,6010C	PE
Lead, Total	6.99		mg/kg	4.17	0.224	2	06/01/18 13:40	06/02/18 11:53	EPA 3050B	1,6010C	PE
Magnesium, Total	3140		mg/kg	8.34	1.28	2	06/01/18 13:40	06/02/18 11:53	EPA 3050B	1,6010C	PE
Manganese, Total	173		mg/kg	0.834	0.133	2	06/01/18 13:40	06/02/18 11:53	EPA 3050B	1,6010C	PE
Mercury, Total	ND		mg/kg	0.069	0.015	1	05/31/18 08:00	05/31/18 18:27	EPA 7471B	1,7471B	EA
Nickel, Total	13.8		mg/kg	2.08	0.202	2	06/01/18 13:40	06/02/18 11:53	EPA 3050B	1,6010C	PE
Potassium, Total	1190		mg/kg	208	12.0	2	06/01/18 13:40	06/02/18 11:53	EPA 3050B	1,6010C	PE
Selenium, Total	0.759	J	mg/kg	1.67	0.215	2	06/01/18 13:40	06/02/18 11:53	EPA 3050B	1,6010C	PE
Silver, Total	ND		mg/kg	0.834	0.236	2	06/01/18 13:40	06/02/18 11:53	EPA 3050B	1,6010C	PE
Sodium, Total	100	J	mg/kg	167	2.63	2	06/01/18 13:40	06/02/18 11:53	EPA 3050B	1,6010C	PE
Thallium, Total	ND		mg/kg	1.67	0.263	2	06/01/18 13:40	06/02/18 11:53	EPA 3050B	1,6010C	PE
Vanadium, Total	25.6		mg/kg	0.834	0.169	2	06/01/18 13:40	06/02/18 11:53	EPA 3050B	1,6010C	PE
Zinc, Total	28.2		mg/kg	4.17	0.244	2	06/01/18 13:40	06/02/18 11:53	EPA 3050B	1,6010C	PE
General Chemistry - Mansfield Lab											
Chromium, Trivalent	20		mg/kg	0.88	0.88	1		06/02/18 11:53	NA	107,-	



Project Name: 266-270 W. 96TH STREET
Project Number: 170432001

Lab Number: L1819490
Report Date: 06/04/18

Method Blank Analysis Batch Quality Control

Parameter	Result Qualifier	Units	RL	MDL	Dilution Factor	Date Prepared	Date Analyzed	Analytical Method	Analyst
Total Metals - Mansfield Lab for sample(s): 01-07 Batch: WG1120927-1									
Mercury, Total	ND	mg/kg	0.083	0.018	1	05/31/18 08:00	05/31/18 17:42	1,7471B	EA

Prep Information

Digestion Method: EPA 7471B

Parameter	Result Qualifier	Units	RL	MDL	Dilution Factor	Date Prepared	Date Analyzed	Analytical Method	Analyst	
Total Metals - Mansfield Lab for sample(s): 01-07 Batch: WG1121501-1										
Aluminum, Total	ND	mg/kg	4.00	1.08	1	06/01/18 13:40	06/02/18 10:15	1,6010C	PE	
Antimony, Total	ND	mg/kg	2.00	0.152	1	06/01/18 13:40	06/02/18 10:15	1,6010C	PE	
Arsenic, Total	ND	mg/kg	0.400	0.083	1	06/01/18 13:40	06/02/18 10:15	1,6010C	PE	
Barium, Total	ND	mg/kg	0.400	0.070	1	06/01/18 13:40	06/02/18 10:15	1,6010C	PE	
Beryllium, Total	ND	mg/kg	0.200	0.013	1	06/01/18 13:40	06/02/18 10:15	1,6010C	PE	
Cadmium, Total	ND	mg/kg	0.400	0.039	1	06/01/18 13:40	06/02/18 10:15	1,6010C	PE	
Calcium, Total	ND	mg/kg	4.00	1.40	1	06/01/18 13:40	06/02/18 10:15	1,6010C	PE	
Chromium, Total	ND	mg/kg	0.400	0.038	1	06/01/18 13:40	06/02/18 10:15	1,6010C	PE	
Cobalt, Total	ND	mg/kg	0.800	0.066	1	06/01/18 13:40	06/02/18 10:15	1,6010C	PE	
Copper, Total	ND	mg/kg	0.400	0.103	1	06/01/18 13:40	06/02/18 10:15	1,6010C	PE	
Iron, Total	ND	mg/kg	2.00	0.361	1	06/01/18 13:40	06/02/18 10:15	1,6010C	PE	
Lead, Total	ND	mg/kg	2.00	0.107	1	06/01/18 13:40	06/02/18 10:15	1,6010C	PE	
Magnesium, Total	ND	mg/kg	4.00	0.616	1	06/01/18 13:40	06/02/18 10:15	1,6010C	PE	
Manganese, Total	ND	mg/kg	0.400	0.064	1	06/01/18 13:40	06/02/18 10:15	1,6010C	PE	
Nickel, Total	ND	mg/kg	1.00	0.097	1	06/01/18 13:40	06/02/18 10:15	1,6010C	PE	
Potassium, Total	ND	mg/kg	100	5.76	1	06/01/18 13:40	06/02/18 10:15	1,6010C	PE	
Selenium, Total	ND	mg/kg	0.800	0.103	1	06/01/18 13:40	06/02/18 10:15	1,6010C	PE	
Silver, Total	ND	mg/kg	0.400	0.113	1	06/01/18 13:40	06/02/18 10:15	1,6010C	PE	
Sodium, Total	1.39	J	mg/kg	80.0	1.26	1	06/01/18 13:40	06/02/18 10:15	1,6010C	PE
Thallium, Total	ND	mg/kg	0.800	0.126	1	06/01/18 13:40	06/02/18 10:15	1,6010C	PE	
Vanadium, Total	ND	mg/kg	0.400	0.081	1	06/01/18 13:40	06/02/18 10:15	1,6010C	PE	
Zinc, Total	ND	mg/kg	2.00	0.117	1	06/01/18 13:40	06/02/18 10:15	1,6010C	PE	



Project Name: 266-270 W. 96TH STREET

Lab Number: L1819490

Project Number: 170432001

Report Date: 06/04/18

Method Blank Analysis Batch Quality Control

Prep Information

Digestion Method: EPA 3050B

Lab Control Sample Analysis

Batch Quality Control

Project Name: 266-270 W. 96TH STREET

Project Number: 170432001

Lab Number: L1819490

Report Date: 06/04/18

Parameter	LCS %Recovery	Qual	LCSD %Recovery	Qual	%Recovery Limits	RPD	Qual	RPD Limits
Total Metals - Mansfield Lab Associated sample(s): 01-07 Batch: WG1120927-2 SRM Lot Number: D098-540								
Mercury, Total	97		-		50-149	-		

Lab Control Sample Analysis

Batch Quality Control

Project Name: 266-270 W. 96TH STREET

Project Number: 170432001

Lab Number: L1819490

Report Date: 06/04/18

Parameter	LCS %Recovery	LCSD %Recovery	%Recovery Limits	RPD	RPD Limits
Total Metals - Mansfield Lab Associated sample(s): 01-07 Batch: WG1121501-2 SRM Lot Number: D098-540					
Aluminum, Total	68	-	47-153	-	
Antimony, Total	152	-	6-194	-	
Arsenic, Total	97	-	83-117	-	
Barium, Total	85	-	82-118	-	
Beryllium, Total	89	-	83-117	-	
Cadmium, Total	97	-	82-117	-	
Calcium, Total	90	-	81-118	-	
Chromium, Total	93	-	83-119	-	
Cobalt, Total	98	-	84-116	-	
Copper, Total	97	-	84-116	-	
Iron, Total	92	-	60-140	-	
Lead, Total	94	-	82-117	-	
Magnesium, Total	87	-	76-124	-	
Manganese, Total	86	-	82-118	-	
Nickel, Total	97	-	82-117	-	
Potassium, Total	82	-	69-131	-	
Selenium, Total	99	-	78-121	-	
Silver, Total	95	-	80-120	-	
Sodium, Total	90	-	74-126	-	
Thallium, Total	96	-	80-119	-	
Vanadium, Total	95	-	79-121	-	

Lab Control Sample Analysis

Batch Quality Control

Project Name: 266-270 W. 96TH STREET

Project Number: 170432001

Lab Number: L1819490

Report Date: 06/04/18

Parameter	LCS %Recovery	LCSD %Recovery	%Recovery Limits	RPD	RPD Limits
Total Metals - Mansfield Lab Associated sample(s): 01-07 Batch: WG1121501-2 SRM Lot Number: D098-540					
Zinc, Total	95	-	81-119	-	

Matrix Spike Analysis
Batch Quality Control

Project Name: 266-270 W. 96TH STREET

Lab Number: L1819490

Project Number: 170432001

Report Date: 06/04/18

<u>Parameter</u>	<u>Native Sample</u>	<u>MS Added</u>	<u>MS Found</u>	<u>MS %Recovery</u>	<u>Qual</u>	<u>MSD Found</u>	<u>MSD %Recovery</u>	<u>Qual</u>	<u>Recovery Limits</u>	<u>RPD</u>	<u>Qual</u>	<u>RPD Limits</u>
Total Metals - Mansfield Lab Associated sample(s): 01-07 QC Batch ID: WG1120927-3 QC Sample: L1819249-01 Client ID: MS Sample												
Mercury, Total	ND	0.136	0.161	118		-	-		80-120	-		20

Matrix Spike Analysis Batch Quality Control

Project Name: 266-270 W. 96TH STREET

Lab Number: L1819490

Project Number: 170432001

Report Date: 06/04/18

Parameter	Native Sample	MS Added	MS Found	MS %Recovery	MSD Found	MSD %Recovery	Recovery Limits	RPD	RPD Limits		
Total Metals - Mansfield Lab Associated sample(s): 01-07 QC Batch ID: WG1121501-3 WG1121501-4 QC Sample: L1819539-07 Client ID: MS Sample											
Aluminum, Total	4700	173	5560	498	Q	5340	379	Q	75-125	4	20
Antimony, Total	0.474J	43.2	35.3	82		33.8	80		75-125	4	20
Arsenic, Total	7.42	10.4	15.1	74	Q	15.2	77		75-125	1	20
Barium, Total	26.9	173	177	87		163	81		75-125	8	20
Beryllium, Total	0.203J	4.32	3.86	89		3.57	85		75-125	8	20
Cadmium, Total	ND	4.4	3.58	81		3.42	79		75-125	5	20
Calcium, Total	1660	864	1680	2	Q	1660	0	Q	75-125	1	20
Chromium, Total	6.11	17.3	21.1	87		20.1	83		75-125	5	20
Cobalt, Total	4.64	43.2	40.4	83		38.8	81		75-125	4	20
Copper, Total	17.8	21.6	36.8	88		35.3	83		75-125	4	20
Iron, Total	12100	86.4	12900	926	Q	12800	829	Q	75-125	1	20
Lead, Total	12.4	44	49.1	83		47.8	82		75-125	3	20
Magnesium, Total	1500	864	2270	89		2250	89		75-125	1	20
Manganese, Total	416.	43.2	384	0	Q	407	0	Q	75-125	6	20
Nickel, Total	11.1	43.2	46.1	81		44.2	78		75-125	4	20
Potassium, Total	268.	864	1100	96		1020	89		75-125	8	20
Selenium, Total	0.795J	10.4	9.46	91		9.20	91		75-125	3	20
Silver, Total	ND	25.9	23.1	89		22.0	87		75-125	5	20
Sodium, Total	441.	864	1350	105		1250	96		75-125	8	20
Thallium, Total	ND	10.4	8.36	81		8.07	80		75-125	4	20
Vanadium, Total	9.10	43.2	47.1	88		45.2	86		75-125	4	20

Matrix Spike Analysis
Batch Quality Control

Project Name: 266-270 W. 96TH STREET

Lab Number: L1819490

Project Number: 170432001

Report Date: 06/04/18

Parameter	Native Sample	MS Added	MS Found	MS %Recovery	MSD Found	MSD %Recovery	Recovery Limits	RPD	RPD Limits
Total Metals - Mansfield Lab Associated sample(s): 01-07 QC Batch ID: WG1121501-3 WG1121501-4 QC Sample: L1819539-07 Client ID: MS Sample									
Zinc, Total	46.9	43.2	79.8	76	78.2	74	Q 75-125	2	20

Lab Duplicate Analysis

Batch Quality Control

Project Name: 266-270 W. 96TH STREET

Project Number: 170432001

Lab Number: L1819490

Report Date: 06/04/18

Parameter	Native Sample	Duplicate Sample	Units	RPD	Qual	RPD Limits
Total Metals - Mansfield Lab Associated sample(s): 01-07 QC Batch ID: WG1120927-4 QC Sample: L1819249-01 Client ID: DUP Sample						
Mercury, Total	ND	ND	mg/kg	NC		20

INORGANICS & MISCELLANEOUS

Project Name: 266-270 W. 96TH STREET
Project Number: 170432001

Lab Number: L1819490
Report Date: 06/04/18

SAMPLE RESULTS

Lab ID: L1819490-01
Client ID: SB01_0.5-1.5
Sample Location: 268 W. 96TH STREET

Date Collected: 05/25/18 11:00
Date Received: 05/25/18
Field Prep: Not Specified

Sample Depth:
Matrix: Soil

Parameter	Result	Qualifier	Units	RL	MDL	Dilution Factor	Date Prepared	Date Analyzed	Analytical Method	Analyst
General Chemistry - Westborough Lab										
Solids, Total	92.0		%	0.100	NA	1	-	05/29/18 23:56	121,2540G	FN
Cyanide, Total	0.47	J	mg/kg	1.0	0.22	1	05/29/18 14:45	05/30/18 13:32	1,9010C/9012B	ML
Chromium, Hexavalent	ND		mg/kg	0.870	0.174	1	05/30/18 03:40	05/30/18 14:40	1,7196A	NH



Project Name: 266-270 W. 96TH STREET
Project Number: 170432001

Lab Number: L1819490
Report Date: 06/04/18

SAMPLE RESULTS

Lab ID: L1819490-02
Client ID: SB01_6-7
Sample Location: 268 W. 96TH STREET

Date Collected: 05/25/18 11:05
Date Received: 05/25/18
Field Prep: Not Specified

Sample Depth:
Matrix: Soil

Parameter	Result	Qualifier	Units	RL	MDL	Dilution Factor	Date Prepared	Date Analyzed	Analytical Method	Analyst
General Chemistry - Westborough Lab										
Solids, Total	84.4		%	0.100	NA	1	-	05/29/18 23:56	121,2540G	FN
Cyanide, Total	ND		mg/kg	1.1	0.24	1	05/29/18 14:45	05/30/18 13:35	1,9010C/9012B	ML
Chromium, Hexavalent	ND		mg/kg	0.948	0.190	1	05/30/18 03:40	05/30/18 14:40	1,7196A	NH



Project Name: 266-270 W. 96TH STREET
Project Number: 170432001

Lab Number: L1819490
Report Date: 06/04/18

SAMPLE RESULTS

Lab ID: L1819490-03
Client ID: SB02_0.5-1.5
Sample Location: 268 W. 96TH STREET

Date Collected: 05/25/18 12:50
Date Received: 05/25/18
Field Prep: Not Specified

Sample Depth:
Matrix: Soil

Parameter	Result	Qualifier	Units	RL	MDL	Dilution Factor	Date Prepared	Date Analyzed	Analytical Method	Analyst
General Chemistry - Westborough Lab										
Solids, Total	89.9		%	0.100	NA	1	-	05/29/18 23:56	121,2540G	FN
Cyanide, Total	ND		mg/kg	1.1	0.23	1	05/29/18 14:45	05/30/18 13:36	1,9010C/9012B	ML
Chromium, Hexavalent	ND		mg/kg	0.890	0.178	1	05/30/18 03:40	05/30/18 14:40	1,7196A	NH



Project Name: 266-270 W. 96TH STREET
Project Number: 170432001

Lab Number: L1819490
Report Date: 06/04/18

SAMPLE RESULTS

Lab ID: L1819490-04
Client ID: SB02_4.5-5.5
Sample Location: 268 W. 96TH STREET

Date Collected: 05/25/18 12:55
Date Received: 05/25/18
Field Prep: Not Specified

Sample Depth:
Matrix: Soil

Parameter	Result	Qualifier	Units	RL	MDL	Dilution Factor	Date Prepared	Date Analyzed	Analytical Method	Analyst
General Chemistry - Westborough Lab										
Solids, Total	85.6		%	0.100	NA	1	-	05/29/18 23:56	121,2540G	FN
Cyanide, Total	3.3		mg/kg	1.1	0.22	1	05/29/18 14:45	05/30/18 13:37	1,9010C/9012B	ML
Chromium, Hexavalent	ND		mg/kg	0.934	0.187	1	05/30/18 03:40	05/30/18 14:40	1,7196A	NH



Project Name: 266-270 W. 96TH STREET
Project Number: 170432001

Lab Number: L1819490
Report Date: 06/04/18

SAMPLE RESULTS

Lab ID: L1819490-05
Client ID: SB02_11-12
Sample Location: 268 W. 96TH STREET

Date Collected: 05/25/18 13:10
Date Received: 05/25/18
Field Prep: Not Specified

Sample Depth:
Matrix: Soil

Parameter	Result	Qualifier	Units	RL	MDL	Dilution Factor	Date Prepared	Date Analyzed	Analytical Method	Analyst
General Chemistry - Westborough Lab										
Solids, Total	90.3		%	0.100	NA	1	-	05/29/18 23:56	121,2540G	FN
Cyanide, Total	ND		mg/kg	1.1	0.22	1	05/29/18 14:45	05/30/18 13:38	1,9010C/9012B	ML
Chromium, Hexavalent	ND		mg/kg	0.886	0.177	1	05/30/18 03:40	05/30/18 14:40	1,7196A	NH



Project Name: 266-270 W. 96TH STREET
Project Number: 170432001

Lab Number: L1819490
Report Date: 06/04/18

SAMPLE RESULTS

Lab ID: L1819490-06
Client ID: SB05_0.5-1.5
Sample Location: 268 W. 96TH STREET

Date Collected: 05/25/18 11:35
Date Received: 05/25/18
Field Prep: Not Specified

Sample Depth:
Matrix: Soil

Parameter	Result	Qualifier	Units	RL	MDL	Dilution Factor	Date Prepared	Date Analyzed	Analytical Method	Analyst
General Chemistry - Westborough Lab										
Solids, Total	84.8		%	0.100	NA	1	-	05/29/18 23:56	121,2540G	FN
Cyanide, Total	ND		mg/kg	1.1	0.24	1	05/29/18 14:45	05/30/18 13:42	1,9010C/9012B	ML
Chromium, Hexavalent	ND		mg/kg	0.943	0.189	1	05/30/18 03:40	05/30/18 14:40	1,7196A	NH



Project Name: 266-270 W. 96TH STREET
Project Number: 170432001

Lab Number: L1819490
Report Date: 06/04/18

SAMPLE RESULTS

Lab ID: L1819490-07
Client ID: SB05_5-6
Sample Location: 268 W. 96TH STREET

Date Collected: 05/25/18 11:30
Date Received: 05/25/18
Field Prep: Not Specified

Sample Depth:
Matrix: Soil

Parameter	Result	Qualifier	Units	RL	MDL	Dilution Factor	Date Prepared	Date Analyzed	Analytical Method	Analyst
General Chemistry - Westborough Lab										
Solids, Total	91.0		%	0.100	NA	1	-	05/29/18 23:56	121,2540G	FN
Cyanide, Total	ND		mg/kg	1.1	0.22	1	05/29/18 14:45	05/30/18 13:43	1,9010C/9012B	ML
Chromium, Hexavalent	ND		mg/kg	0.879	0.176	1	05/30/18 03:40	05/30/18 14:40	1,7196A	NH



Project Name: 266-270 W. 96TH STREET

Lab Number: L1819490

Project Number: 170432001

Report Date: 06/04/18

Method Blank Analysis
Batch Quality Control

Parameter	Result Qualifier	Units	RL	MDL	Dilution Factor	Date Prepared	Date Analyzed	Analytical Method	Analyst
General Chemistry - Westborough Lab for sample(s): 01-07 Batch: WG1120111-1									
Cyanide, Total	ND	mg/kg	0.95	0.20	1	05/29/18 14:45	05/30/18 13:23	1,9010C/9012B	ML
General Chemistry - Westborough Lab for sample(s): 01-07 Batch: WG1120458-1									
Chromium, Hexavalent	ND	mg/kg	0.800	0.160	1	05/30/18 03:40	05/30/18 14:40	1,7196A	NH

Lab Control Sample Analysis

Batch Quality Control

Project Name: 266-270 W. 96TH STREET

Project Number: 170432001

Lab Number: L1819490

Report Date: 06/04/18

Parameter	LCS %Recovery	Qual	LCSD %Recovery	Qual	%Recovery Limits	RPD	Qual	RPD Limits
General Chemistry - Westborough Lab Associated sample(s): 01-07 Batch: WG1120111-2 WG1120111-3								
Cyanide, Total	48	Q	71	Q	80-120	44	Q	35
General Chemistry - Westborough Lab Associated sample(s): 01-07 Batch: WG1120458-2								
Chromium, Hexavalent	77	Q	-		80-120	-		20

Matrix Spike Analysis Batch Quality Control

Project Name: 266-270 W. 96TH STREET

Lab Number: L1819490

Project Number: 170432001

Report Date: 06/04/18

Parameter	Native Sample	MS Added	MS Found	MS %Recovery	MSD Qual	MSD Found	MSD %Recovery	MSD Qual	Recovery Limits	RPD	RPD Qual	RPD Limits
General Chemistry - Westborough Lab Associated sample(s): 01-07 QC Batch ID: WG1120111-4 WG1120111-5 QC Sample: L1819490-05 Client ID: SB02_11-12												
Cyanide, Total	ND	10	9.4	92		9.1	90		75-125	3		35
General Chemistry - Westborough Lab Associated sample(s): 01-07 QC Batch ID: WG1120458-4 QC Sample: L1819490-05 Client ID: SB02_11-12												
Chromium, Hexavalent	ND	761	828	109		-	-		75-125	-		20

Lab Duplicate Analysis

Batch Quality Control

Project Name: 266-270 W. 96TH STREET

Project Number: 170432001

Lab Number: L1819490

Report Date: 06/04/18

Parameter	Native Sample	Duplicate Sample	Units	RPD	Qual	RPD Limits
General Chemistry - Westborough Lab Associated sample(s): 01-07 QC Batch ID: WG1120408-1 QC Sample: L1819539-05 Client ID: DUP Sample						
Solids, Total	88.0	87.8	%	0		20
General Chemistry - Westborough Lab Associated sample(s): 01-07 QC Batch ID: WG1120458-6 QC Sample: L1819490-05 Client ID: SB02_11-12						
Chromium, Hexavalent	ND	ND	mg/kg	NC		20

Project Name: 266-270 W. 96TH STREET
Project Number: 170432001

Serial_No:06041817:39
Lab Number: L1819490
Report Date: 06/04/18

Sample Receipt and Container Information

Were project specific reporting limits specified? YES

Cooler Information

Cooler **Custody Seal**
A Absent

Container Information

Container ID	Container Type	Cooler	Initial pH	Final pH	Temp deg C	Pres	Seal	Frozen Date/Time	Analysis(*)
L1819490-01A	Vial MeOH preserved	A	NA		3.6	Y	Absent		NYTCL-8260HLW(14)
L1819490-01B	Vial water preserved	A	NA		3.6	Y	Absent	26-MAY-18 07:30	NYTCL-8260HLW(14)
L1819490-01C	Vial water preserved	A	NA		3.6	Y	Absent	26-MAY-18 07:30	NYTCL-8260HLW(14)
L1819490-01D	Plastic 2oz unpreserved for TS	A	NA		3.6	Y	Absent		TS(7)
L1819490-01E	Metals Only-Glass 60mL/2oz unpreserved	A	NA		3.6	Y	Absent		BE-TI(180),AS-TI(180),BA-TI(180),AG-TI(180),AL-TI(180),CR-TI(180),NI-TI(180),TL-TI(180),CU-TI(180),PB-TI(180),SB-TI(180),SE-TI(180),ZN-TI(180),CO-TI(180),V-TI(180),FE-TI(180),HG-T(28),MG-TI(180),MN-TI(180),CA-TI(180),CD-TI(180),K-TI(180),NA-TI(180)
L1819490-01F	Glass 120ml/4oz unpreserved	A	NA		3.6	Y	Absent		NYTCL-8270(14),TCN-9010(14),NYTCL-8081(14),NYTCL-8082(14),HEXCR-7196(30)
L1819490-01G	Glass 250ml/8oz unpreserved	A	NA		3.6	Y	Absent		NYTCL-8270(14),TCN-9010(14),NYTCL-8081(14),NYTCL-8082(14),HEXCR-7196(30)
L1819490-02A	Vial MeOH preserved	A	NA		3.6	Y	Absent		NYTCL-8260HLW(14)
L1819490-02B	Vial water preserved	A	NA		3.6	Y	Absent	26-MAY-18 07:30	NYTCL-8260HLW(14)
L1819490-02C	Vial water preserved	A	NA		3.6	Y	Absent	26-MAY-18 07:30	NYTCL-8260HLW(14)
L1819490-02D	Plastic 2oz unpreserved for TS	A	NA		3.6	Y	Absent		TS(7)
L1819490-02E	Metals Only-Glass 60mL/2oz unpreserved	A	NA		3.6	Y	Absent		BE-TI(180),AS-TI(180),BA-TI(180),AG-TI(180),AL-TI(180),CR-TI(180),NI-TI(180),TL-TI(180),CU-TI(180),PB-TI(180),SB-TI(180),SE-TI(180),ZN-TI(180),CO-TI(180),V-TI(180),FE-TI(180),HG-T(28),MG-TI(180),MN-TI(180),CA-TI(180),CD-TI(180),K-TI(180),NA-TI(180)
L1819490-02F	Glass 120ml/4oz unpreserved	A	NA		3.6	Y	Absent		NYTCL-8270(14),TCN-9010(14),NYTCL-8081(14),NYTCL-8082(14),HEXCR-7196(30)
L1819490-02G	Glass 250ml/8oz unpreserved	A	NA		3.6	Y	Absent		NYTCL-8270(14),TCN-9010(14),NYTCL-8081(14),NYTCL-8082(14),HEXCR-7196(30)
L1819490-03A	Vial MeOH preserved	A	NA		3.6	Y	Absent		NYTCL-8260HLW(14)
L1819490-03B	Vial water preserved	A	NA		3.6	Y	Absent	26-MAY-18 07:30	NYTCL-8260HLW(14)
L1819490-03C	Vial water preserved	A	NA		3.6	Y	Absent	26-MAY-18 07:30	NYTCL-8260HLW(14)

*Values in parentheses indicate holding time in days



Project Name: 266-270 W. 96TH STREET
Project Number: 170432001

Serial_No:06041817:39
Lab Number: L1819490
Report Date: 06/04/18

Container Information

Container ID	Container Type	Cooler	Initial pH	Final pH	Temp deg C	Pres	Seal	Frozen Date/Time	Analysis(*)
L1819490-03D	Plastic 2oz unpreserved for TS	A	NA		3.6	Y	Absent		TS(7)
L1819490-03E	Metals Only-Glass 60mL/2oz unpreserved	A	NA		3.6	Y	Absent		BE-TI(180),AS-TI(180),BA-TI(180),AG-TI(180),AL-TI(180),CR-TI(180),NI-TI(180),TL-TI(180),CU-TI(180),PB-TI(180),SB-TI(180),SE-TI(180),ZN-TI(180),CO-TI(180),V-TI(180),FE-TI(180),HG-T(28),MG-TI(180),MN-TI(180),CA-TI(180),CD-TI(180),K-TI(180),NA-TI(180)
L1819490-03F	Glass 120ml/4oz unpreserved	A	NA		3.6	Y	Absent		NYTCL-8270(14),TCN-9010(14),NYTCL-8081(14),NYTCL-8082(14),HEXCR-7196(30)
L1819490-03G	Glass 250ml/8oz unpreserved	A	NA		3.6	Y	Absent		NYTCL-8270(14),TCN-9010(14),NYTCL-8081(14),NYTCL-8082(14),HEXCR-7196(30)
L1819490-04A	Vial MeOH preserved	A	NA		3.6	Y	Absent		NYTCL-8260HLW(14)
L1819490-04B	Vial water preserved	A	NA		3.6	Y	Absent	26-MAY-18 07:30	NYTCL-8260HLW(14)
L1819490-04C	Vial water preserved	A	NA		3.6	Y	Absent	26-MAY-18 07:30	NYTCL-8260HLW(14)
L1819490-04D	Plastic 2oz unpreserved for TS	A	NA		3.6	Y	Absent		TS(7)
L1819490-04E	Metals Only-Glass 60mL/2oz unpreserved	A	NA		3.6	Y	Absent		BE-TI(180),AS-TI(180),BA-TI(180),AG-TI(180),AL-TI(180),CR-TI(180),NI-TI(180),TL-TI(180),CU-TI(180),PB-TI(180),SB-TI(180),SE-TI(180),ZN-TI(180),CO-TI(180),V-TI(180),FE-TI(180),HG-T(28),MG-TI(180),MN-TI(180),CA-TI(180),CD-TI(180),K-TI(180),NA-TI(180)
L1819490-04F	Glass 120ml/4oz unpreserved	A	NA		3.6	Y	Absent		NYTCL-8270(14),TCN-9010(14),NYTCL-8081(14),NYTCL-8082(14),HEXCR-7196(30)
L1819490-04G	Glass 250ml/8oz unpreserved	A	NA		3.6	Y	Absent		NYTCL-8270(14),TCN-9010(14),NYTCL-8081(14),NYTCL-8082(14),HEXCR-7196(30)
L1819490-05A	Vial MeOH preserved	A	NA		3.6	Y	Absent		NYTCL-8260HLW(14)
L1819490-05B	Vial water preserved	A	NA		3.6	Y	Absent	26-MAY-18 07:30	NYTCL-8260HLW(14)
L1819490-05C	Vial water preserved	A	NA		3.6	Y	Absent	26-MAY-18 07:30	NYTCL-8260HLW(14)
L1819490-05D	Plastic 2oz unpreserved for TS	A	NA		3.6	Y	Absent		TS(7)
L1819490-05E	Metals Only-Glass 60mL/2oz unpreserved	A	NA		3.6	Y	Absent		BE-TI(180),AS-TI(180),BA-TI(180),AG-TI(180),AL-TI(180),CR-TI(180),NI-TI(180),TL-TI(180),CU-TI(180),PB-TI(180),SB-TI(180),SE-TI(180),ZN-TI(180),CO-TI(180),V-TI(180),FE-TI(180),HG-T(28),MG-TI(180),MN-TI(180),CA-TI(180),CD-TI(180),K-TI(180),NA-TI(180)
L1819490-05F	Glass 120ml/4oz unpreserved	A	NA		3.6	Y	Absent		NYTCL-8270(14),TCN-9010(14),NYTCL-8081(14),NYTCL-8082(14),HEXCR-7196(30)
L1819490-05G	Glass 250ml/8oz unpreserved	A	NA		3.6	Y	Absent		NYTCL-8270(14),TCN-9010(14),NYTCL-8081(14),NYTCL-8082(14),HEXCR-7196(30)
L1819490-06A	Vial MeOH preserved	A	NA		3.6	Y	Absent		NYTCL-8260HLW(14)

*Values in parentheses indicate holding time in days



Project Name: 266-270 W. 96TH STREET
Project Number: 170432001

Serial_No:06041817:39
Lab Number: L1819490
Report Date: 06/04/18

Container Information

Container ID	Container Type	Cooler	Initial pH	Final pH	Temp deg C	Pres	Seal	Frozen Date/Time	Analysis(*)
L1819490-06B	Vial water preserved	A	NA		3.6	Y	Absent	26-MAY-18 07:30	NYTCL-8260HLW(14)
L1819490-06C	Vial water preserved	A	NA		3.6	Y	Absent	26-MAY-18 07:30	NYTCL-8260HLW(14)
L1819490-06D	Plastic 2oz unpreserved for TS	A	NA		3.6	Y	Absent		TS(7)
L1819490-06E	Metals Only-Glass 60mL/2oz unpreserved	A	NA		3.6	Y	Absent		BE-TI(180),AS-TI(180),BA-TI(180),AG-TI(180),AL-TI(180),CR-TI(180),NI-TI(180),TL-TI(180),CU-TI(180),PB-TI(180),SB-TI(180),SE-TI(180),ZN-TI(180),CO-TI(180),V-TI(180),FE-TI(180),HG-T(28),MG-TI(180),MN-TI(180),CA-TI(180),CD-TI(180),K-TI(180),NA-TI(180)
L1819490-06F	Glass 120ml/4oz unpreserved	A	NA		3.6	Y	Absent		NYTCL-8270(14),TCN-9010(14),NYTCL-8081(14),NYTCL-8082(14),HEXCR-7196(30)
L1819490-06G	Glass 250ml/8oz unpreserved	A	NA		3.6	Y	Absent		NYTCL-8270(14),TCN-9010(14),NYTCL-8081(14),NYTCL-8082(14),HEXCR-7196(30)
L1819490-07A	Vial MeOH preserved	A	NA		3.6	Y	Absent		NYTCL-8260HLW(14)
L1819490-07B	Vial water preserved	A	NA		3.6	Y	Absent	26-MAY-18 07:30	NYTCL-8260HLW(14)
L1819490-07C	Vial water preserved	A	NA		3.6	Y	Absent	26-MAY-18 07:30	NYTCL-8260HLW(14)
L1819490-07D	Plastic 2oz unpreserved for TS	A	NA		3.6	Y	Absent		TS(7)
L1819490-07E	Metals Only-Glass 60mL/2oz unpreserved	A	NA		3.6	Y	Absent		BE-TI(180),AS-TI(180),BA-TI(180),AG-TI(180),AL-TI(180),CR-TI(180),NI-TI(180),TL-TI(180),CU-TI(180),PB-TI(180),SB-TI(180),SE-TI(180),ZN-TI(180),CO-TI(180),V-TI(180),FE-TI(180),HG-T(28),MG-TI(180),MN-TI(180),CA-TI(180),CD-TI(180),K-TI(180),NA-TI(180)
L1819490-07F	Glass 120ml/4oz unpreserved	A	NA		3.6	Y	Absent		NYTCL-8270(14),TCN-9010(14),NYTCL-8081(14),NYTCL-8082(14),HEXCR-7196(30)
L1819490-07G	Glass 250ml/8oz unpreserved	A	NA		3.6	Y	Absent		NYTCL-8270(14),TCN-9010(14),NYTCL-8081(14),NYTCL-8082(14),HEXCR-7196(30)
L1819490-08A	Vial HCl preserved	A	NA		3.6	Y	Absent		NYTCL-8260(14)
L1819490-08B	Vial HCl preserved	A	NA		3.6	Y	Absent		NYTCL-8260(14)

Project Name: 266-270 W. 96TH STREET
Project Number: 170432001

Lab Number: L1819490
Report Date: 06/04/18

GLOSSARY

Acronyms

EDL	- Estimated Detection Limit: This value represents the level to which target analyte concentrations are reported as estimated values, when those target analyte concentrations are quantified below the reporting limit (RL). The EDL includes any adjustments from dilutions, concentrations or moisture content, where applicable. The use of EDLs is specific to the analysis of PAHs using Solid-Phase Microextraction (SPME).
EPA	- Environmental Protection Agency.
LCS	- Laboratory Control Sample: A sample matrix, free from the analytes of interest, spiked with verified known amounts of analytes or a material containing known and verified amounts of analytes.
LCSD	- Laboratory Control Sample Duplicate: Refer to LCS.
LFB	- Laboratory Fortified Blank: A sample matrix, free from the analytes of interest, spiked with verified known amounts of analytes or a material containing known and verified amounts of analytes.
MDL	- Method Detection Limit: This value represents the level to which target analyte concentrations are reported as estimated values, when those target analyte concentrations are quantified below the reporting limit (RL). The MDL includes any adjustments from dilutions, concentrations or moisture content, where applicable.
MS	- Matrix Spike Sample: A sample prepared by adding a known mass of target analyte to a specified amount of matrix sample for which an independent estimate of target analyte concentration is available.
MSD	- Matrix Spike Sample Duplicate: Refer to MS.
NA	- Not Applicable.
NC	- Not Calculated: Term is utilized when one or more of the results utilized in the calculation are non-detect at the parameter's reporting unit.
NDPA/DPA	- N-Nitrosodiphenylamine/Diphenylamine.
NI	- Not Ignitable.
NP	- Non-Plastic: Term is utilized for the analysis of Atterberg Limits in soil.
RL	- Reporting Limit: The value at which an instrument can accurately measure an analyte at a specific concentration. The RL includes any adjustments from dilutions, concentrations or moisture content, where applicable.
RPD	- Relative Percent Difference: The results from matrix and/or matrix spike duplicates are primarily designed to assess the precision of analytical results in a given matrix and are expressed as relative percent difference (RPD). Values which are less than five times the reporting limit for any individual parameter are evaluated by utilizing the absolute difference between the values; although the RPD value will be provided in the report.
SRM	- Standard Reference Material: A reference sample of a known or certified value that is of the same or similar matrix as the associated field samples.
STLP	- Semi-dynamic Tank Leaching Procedure per EPA Method 1315.
TIC	- Tentatively Identified Compound: A compound that has been identified to be present and is not part of the target compound list (TCL) for the method and/or program. All TICs are qualitatively identified and reported as estimated concentrations.

Footnotes

- 1 - The reference for this analyte should be considered modified since this analyte is absent from the target analyte list of the original method.

Terms

Analytical Method: Both the document from which the method originates and the analytical reference method. (Example: EPA 8260B is shown as 1,8260B.) The codes for the reference method documents are provided in the References section of the Addendum.

Final pH: As it pertains to Sample Receipt & Container Information section of the report, Final pH reflects pH of container determined after adjustment at the laboratory, if applicable. If no adjustment required, value reflects Initial pH.

Frozen Date/Time: With respect to Volatile Organics in soil, Frozen Date/Time reflects the date/time at which associated Reagent Water-preserved vials were initially frozen. Note: If frozen date/time is beyond 48 hours from sample collection, value will be reflected in 'bold'.

Initial pH: As it pertains to Sample Receipt & Container Information section of the report, Initial pH reflects pH of container determined upon receipt, if applicable.

Total: With respect to Organic analyses, a 'Total' result is defined as the summation of results for individual isomers or Aroclors. If a 'Total' result is requested, the results of its individual components will also be reported. This is applicable to 'Total' results for methods 8260, 8081 and 8082.

Data Qualifiers

- A** - Spectra identified as "Aldol Condensation Product".
- B** - The analyte was detected above the reporting limit in the associated method blank. Flag only applies to associated field samples that have detectable concentrations of the analyte at less than ten times (10x) the concentration found in the blank. For MCP-related

Report Format: DU Report with 'J' Qualifiers



Project Name: 266-270 W. 96TH STREET
Project Number: 170432001

Lab Number: L1819490
Report Date: 06/04/18

Data Qualifiers

projects, flag only applies to associated field samples that have detectable concentrations of the analyte at less than ten times (10x) the concentration found in the blank. For DOD-related projects, flag only applies to associated field samples that have detectable concentrations of the analyte at less than ten times (10x) the concentration found in the blank AND the analyte was detected above one-half the reporting limit (or above the reporting limit for common lab contaminants) in the associated method blank. For NJ-Air-related projects, flag only applies to associated field samples that have detectable concentrations of the analyte above the reporting limit. For NJ-related projects (excluding Air), flag only applies to associated field samples that have detectable concentrations of the analyte, which was detected above the reporting limit in the associated method blank or above five times the reporting limit for common lab contaminants (Phthalates, Acetone, Methylene Chloride, 2-Butanone).

- C** - Co-elution: The target analyte co-elutes with a known lab standard (i.e. surrogate, internal standards, etc.) for co-extracted analyses.
- D** - Concentration of analyte was quantified from diluted analysis. Flag only applies to field samples that have detectable concentrations of the analyte.
- E** - Concentration of analyte exceeds the range of the calibration curve and/or linear range of the instrument.
- G** - The concentration may be biased high due to matrix interferences (i.e. co-elution) with non-target compound(s). The result should be considered estimated.
- H** - The analysis of pH was performed beyond the regulatory-required holding time of 15 minutes from the time of sample collection.
- I** - The lower value for the two columns has been reported due to obvious interference.
- M** - Reporting Limit (RL) exceeds the MCP CAM Reporting Limit for this analyte.
- NJ** - Presumptive evidence of compound. This represents an estimated concentration for Tentatively Identified Compounds (TICs), where the identification is based on a mass spectral library search.
- P** - The RPD between the results for the two columns exceeds the method-specified criteria.
- Q** - The quality control sample exceeds the associated acceptance criteria. For DOD-related projects, LCS and/or Continuing Calibration Standard exceedences are also qualified on all associated sample results. Note: This flag is not applicable for matrix spike recoveries when the sample concentration is greater than 4x the spike added or for batch duplicate RPD when the sample concentrations are less than 5x the RL. (Metals only.)
- R** - Analytical results are from sample re-analysis.
- RE** - Analytical results are from sample re-extraction.
- S** - Analytical results are from modified screening analysis.
- J** - Estimated value. The Target analyte concentration is below the quantitation limit (RL), but above the Method Detection Limit (MDL) or Estimated Detection Limit (EDL) for SPME-related analyses. This represents an estimated concentration for Tentatively Identified Compounds (TICs).
- ND** - Not detected at the method detection limit (MDL) for the sample, or estimated detection limit (EDL) for SPME-related analyses.

Report Format: DU Report with 'J' Qualifiers



Project Name: 266-270 W. 96TH STREET
Project Number: 170432001

Lab Number: L1819490
Report Date: 06/04/18

REFERENCES

- 1 Test Methods for Evaluating Solid Waste: Physical/Chemical Methods. EPA SW-846. Third Edition. Updates I - IV, 2007.
- 107 Alpha Analytical - In-house calculation method.
- 121 Standard Methods for the Examination of Water and Wastewater. APHA-AWWA-WEF. Standard Methods Online.

LIMITATION OF LIABILITIES

Alpha Analytical performs services with reasonable care and diligence normal to the analytical testing laboratory industry. In the event of an error, the sole and exclusive responsibility of Alpha Analytical shall be to re-perform the work at it's own expense. In no event shall Alpha Analytical be held liable for any incidental, consequential or special damages, including but not limited to, damages in any way connected with the use of, interpretation of, information or analysis provided by Alpha Analytical.

We strongly urge our clients to comply with EPA protocol regarding sample volume, preservation, cooling, containers, sampling procedures, holding time and splitting of samples in the field.



Certification Information

The following analytes are not included in our Primary NELAP Scope of Accreditation:

Westborough Facility

EPA 624: m/p-xylene, o-xylene

EPA 8260C: NPW: 1,2,4,5-Tetramethylbenzene; 4-Ethyltoluene, Azobenzene; SCM: Iodomethane (methyl iodide), Methyl methacrylate, 1,2,4,5-Tetramethylbenzene; 4-Ethyltoluene.

EPA 8270D: NPW: Dimethylnaphthalene, 1,4-Diphenylhydrazine; SCM: Dimethylnaphthalene, 1,4-Diphenylhydrazine.

EPA 300: DW: Bromide

EPA 6860: SCM: Perchlorate

EPA 9010: NPW and SCM: Amenable Cyanide Distillation

SM4500: NPW: Amenable Cyanide, Dissolved Oxygen; SCM: Total Phosphorus, TKN, NO₂, NO₃.

Mansfield Facility

SM 2540D: TSS

EPA 8082A: NPW: PCB: 1, 5, 31, 87,101, 110, 141, 151, 153, 180, 183, 187.

EPA TO-15: Halothane, 2,4,4-Trimethyl-2-pentene, 2,4,4-Trimethyl-1-pentene, Thiophene, 2-Methylthiophene,

3-Methylthiophene, 2-Ethylthiophene, 1,2,3-Trimethylbenzene, Indan, Indene, 1,2,4,5-Tetramethylbenzene, Benzothiophene, 1-Methylnaphthalene.

Biological Tissue Matrix: EPA 3050B

The following analytes are included in our Massachusetts DEP Scope of Accreditation

Westborough Facility:

Drinking Water

EPA 300.0: Chloride, Nitrate-N, Fluoride, Sulfate; **EPA 353.2:** Nitrate-N, Nitrite-N; **SM4500NO3-F:** Nitrate-N, Nitrite-N; **SM4500F-C, SM4500CN-CE,**

EPA 180.1, SM2130B, SM4500CI-D, SM2320B, SM2540C, SM4500H-B

EPA 332: Perchlorate; **EPA 524.2:** THMs and VOCs; **EPA 504.1:** EDB, DBCP.

Microbiology: SM9215B; SM9223-P/A, SM9223B-Colilert-QT, SM9222D.

Non-Potable Water

SM4500H,B, EPA 120.1, SM2510B, SM2540C, SM2320B, SM4500CL-E, SM4500F-BC, SM4500NH3-BH: Ammonia-N and Kjeldahl-N, **EPA 350.1:**

Ammonia-N, **LACHAT 10-107-06-1-B:** Ammonia-N, **EPA 351.1, SM4500NO3-F, EPA 353.2:** Nitrate-N, **EPA 351.1, SM4500P-E, SM4500P-B, E,**

SM4500SO4-E, SM5220D, EPA 410.4, SM5210B, SM5310C, SM4500CL-D, EPA 1664, EPA 420.1, SM4500-CN-CE, SM2540D.

EPA 624: Volatile Halocarbons & Aromatics,

EPA 608: Chlordane, Toxaphene, Aldrin, alpha-BHC, beta-BHC, gamma-BHC, delta-BHC, Dieldrin, DDD, DDE, DDT, Endosulfan I, Endosulfan II, Endosulfan sulfate, Endrin, Endrin Aldehyde, Heptachlor, Heptachlor Epoxide, PCBs

EPA 625: SVOC (Acid/Base/Neutral Extractables), **EPA 600/4-81-045:** PCB-Oil.

Microbiology: SM9223B-Colilert-QT; Enterolert-QT, SM9221E, SM9222D.

Mansfield Facility:

Drinking Water

EPA 200.7: Al, Ba, Be, Cd, Cr, Cu, Mn, Ni, Na, Ag, Ca, Zn. **EPA 200.8:** Al, Sb, As, Ba, Be, Cd, Cr, Cu, Pb, Mn, Ni, Se, Ag, TL, Zn. **EPA 245.1 Hg.**

EPA 522.

Non-Potable Water

EPA 200.7: Al, Sb, As, Be, Cd, Ca, Cr, Co, Cu, Fe, Pb, Mg, Mn, Mo, Ni, K, Se, Ag, Na, Sr, TL, Ti, V, Zn.

EPA 200.8: Al, Sb, As, Be, Cd, Cr, Cu, Pb, Mn, Ni, Se, Ag, TL, Zn.

EPA 245.1 Hg.

SM2340B

For a complete listing of analytes and methods, please contact your Alpha Project Manager.



NEW YORK CHAIN OF CUSTODY

Westborough, MA 01581
8 Walkup Dr.
TEL: 508-896-9220
FAX: 508-896-9193

Mansfield, MA 02048
320 Forbes Blvd
TEL: 508-822-9300
FAX: 508-822-3288

Service Centers
Mahwah, NJ 07430: 35 Whitney Rd, Suite 5
Albany, NY 12205: 14 Walker Way
Tonawanda, NY 14150: 275 Cooper Ave, Suite 105

Date Rec'd in Lab *5/26/18*

ALPHA Job # *L1819190*

Project Information

Project Name: *266-270 W. 96th Street*

Project Location: *268 W. 96th Street*

Project # *170432001*

(Use Project name as Project #)

Project Manager: *Kimberly Del Corral*

ALPHAQuote #:

Turn-Around Time

Standard Rush (only if pre approved)

Due Date: # of Days:

Deliverables

ASP-A ASP-B Same as Client Info

EQiS (1 File) EQiS (4 File)

Other

Regulatory Requirement

NY TOGS NY Part 375

AWQ Standards NY CP-51

NY Restricted Use Other

NY Unrestricted Use

NYC Sewer Discharge

Disposal Site Information

Please identify below location of applicable disposal facilities.

Disposal Facility:

NJ NY

Other:

Client Information

Client: *LANNGAN*

Address: *360 W. 31st Street 9th Fl*
New York NY

Phone: *212 479 5400*

Fax:

Email: *kdelcorral@lanngan.com*

These samples have been previously analyzed by Alpha

Other project specific requirements/comments:

Please specify Metals or TAL.

ANALYSIS

<i>Part 375 Vol 5, SWQ, PEG</i>																			
<i>Req. TAL metals - 10/1/18</i>																			
<i>40-ML vials</i>																			
<i>Part 375 Vol 5</i>																			

Sample Filtration

Done

Lab to do

Preservation

Lab to do

(Please Specify below)

Sample Specific Comments

40-202-8-02 Stays 2-02 stays

4 40-ML Vials

2 40-ML

ALPHA Lab ID (Lab Use Only)	Sample ID	Collection		Sample Matrix	Sampler's Initials	Analysis																
		Date	Time			1	2	3	4	5	6	7	8	9	10	11	12					
<i>19490-01</i>	<i>SB01-0.5-1.5</i>	<i>5/25/18</i>	<i>11:00</i>	<i>Soil</i>	<i>MP</i>	X	X															
<i>02</i>	<i>SB01-6-7</i>		<i>11:05</i>			X	X															
<i>03</i>	<i>SB02-0.5-1.5</i>		<i>12:50</i>			X	X															
<i>04</i>	<i>SB02-4.5-5.5</i>		<i>12:55</i>			X	X															
<i>05</i>	<i>SB02-11-12</i>		<i>13:10</i>			X	X															
<i>06</i>	<i>SB05-0.5-1.5</i>		<i>11:35</i>			X	X															
<i>07</i>	<i>SB05-5-6</i>		<i>11:30</i>			X	X															
<i>08</i>	<i>Trip Blank - 0.5-2.5</i>		<i>NA</i>	<i>Trip Blank</i>																		

- Preservative Code:**
- A = None
 - B = HCl
 - C = HNO₃
 - D = H₂SO₄
 - E = NaOH
 - F = MeOH
 - G = NaHSO₄
 - H = Na₂S₂O₃
 - K/E = Zn Ac/NaOH
 - O = Other
- Container Code:**
- P = Plastic
 - A = Amber Glass
 - V = Vial
 - G = Glass
 - B = Bacteria Cup
 - C = Cube
 - O = Other
 - E = Encore
 - D = BOD Bottle

Westboro: Certification No: MA935
Mansfield: Certification No: MA015

Container Type

Preservative

Relinquished By:	Date/Time	Received By:	Date/Time
<i>[Signature]</i>	<i>5/25/18 15:01</i>	<i>Kimberly Del Corral</i>	<i>5/25/18 15:01</i>
<i>[Signature]</i>	<i>5/25 2000</i>	<i>[Signature]</i>	<i>5/25/18 11:00</i>
<i>[Signature]</i>	<i>5/26/18 01:30</i>	<i>[Signature]</i>	<i>5/26/18 11:25</i>

Please print clearly, legibly and completely. Samples can not be logged in and turnaround time clock will not start until any ambiguities are resolved. BY EXECUTING THIS COC, THE CLIENT HAS READ AND AGREES TO BE BOUND BY ALPHA'S TERMS & CONDITIONS. (See reverse side.)



ANALYTICAL REPORT

Lab Number:	L1819535
Client:	Langan Engineering & Environmental 21 Penn Plaza 360 W. 31st Street, 8th Floor New York, NY 10001-2727
ATTN:	Kimberly Del Col
Phone:	(212) 479-5486
Project Name:	266-270 W. 96TH STREET
Project Number:	170432001
Report Date:	06/04/18

The original project report/data package is held by Alpha Analytical. This report/data package is paginated and should be reproduced only in its entirety. Alpha Analytical holds no responsibility for results and/or data that are not consistent with the original.

Certifications & Approvals: MA (M-MA030), NH NELAP (2062), CT (PH-0141), DoD (L2474), FL (E87814), IL (200081), LA (85084), ME (MA00030), MD (350), NJ (MA015), NY (11627), NC (685), OH (CL106), PA (68-02089), RI (LAO00299), TX (T104704419), VT (VT-0015), VA (460194), WA (C954), US Army Corps of Engineers, USDA (Permit #P330-17-00150), USFWS (Permit #206964).

320 Forbes Boulevard, Mansfield, MA 02048-1806
508-822-9300 (Fax) 508-822-3288 800-624-9220 - www.alphalab.com



Project Name: 266-270 W. 96TH STREET
Project Number: 170432001

Lab Number: L1819535
Report Date: 06/04/18

Alpha Sample ID	Client ID	Matrix	Sample Location	Collection Date/Time	Receive Date
L1819535-01	SV02_052518	SOIL_VAPOR	MANHATTAN, NY	05/25/18 12:22	05/25/18
L1819535-02	SV01_052518	SOIL_VAPOR	MANHATTAN, NY	05/25/18 12:24	05/25/18
L1819535-03	UNUSED CAN #1692	SOIL_VAPOR	MANHATTAN, NY		05/25/18

Project Name: 266-270 W. 96TH STREET
Project Number: 170432001

Lab Number: L1819535
Report Date: 06/04/18

Case Narrative

The samples were received in accordance with the Chain of Custody and no significant deviations were encountered during the preparation or analysis unless otherwise noted. Sample Receipt, Container Information, and the Chain of Custody are located at the back of the report.

Results contained within this report relate only to the samples submitted under this Alpha Lab Number and meet NELAP requirements for all NELAP accredited parameters unless otherwise noted in the following narrative. The data presented in this report is organized by parameter (i.e. VOC, SVOC, etc.). Sample specific Quality Control data (i.e. Surrogate Spike Recovery) is reported at the end of the target analyte list for each individual sample, followed by the Laboratory Batch Quality Control at the end of each parameter. Tentatively Identified Compounds (TICs), if requested, are reported for compounds identified to be present and are not part of the method/program Target Compound List, even if only a subset of the TCL are being reported. If a sample was re-analyzed or re-extracted due to a required quality control corrective action and if both sets of data are reported, the Laboratory ID of the re-analysis or re-extraction is designated with an "R" or "RE", respectively. When multiple Batch Quality Control elements are reported (e.g. more than one LCS), the associated samples for each element are noted in the grey shaded header line of each data table. Any Laboratory Batch, Sample Specific % recovery or RPD value that is outside the listed Acceptance Criteria is bolded in the report. All specific QC information is also incorporated in the Data Usability format of our Data Merger tool where it can be reviewed along with any associated usability implications. Soil/sediments, solids and tissues are reported on a dry weight basis unless otherwise noted. Definitions of all data qualifiers and acronyms used in this report are provided in the Glossary located at the back of the report.

In reference to questions H (CAM) or 4 (RCP) when "NO" is checked, the performance criteria for CAM and RCP methods allow for some quality control failures to occur and still be within method compliance. In these instances the specific failure is not narrated but noted in the associated QC table. The information is also incorporated in the Data Usability format of our Data Merger tool where it can be reviewed along with any associated usability implications.

Please see the associated ADEx data file for a comparison of laboratory reporting limits that were achieved with the regulatory Numerical Standards requested on the Chain of Custody.

HOLD POLICY

For samples submitted on hold, Alpha's policy is to hold samples (with the exception of Air canisters) free of charge for 21 calendar days from the date the project is completed. After 21 calendar days, we will dispose of all samples submitted including those put on hold unless you have contacted your Client Service Representative and made arrangements for Alpha to continue to hold the samples. Air canisters will be disposed after 3 business days from the date the project is completed.

Please contact Client Services at 800-624-9220 with any questions.

Project Name: 266-270 W. 96TH STREET
Project Number: 170432001

Lab Number: L1819535
Report Date: 06/04/18

Case Narrative (continued)

Volatile Organics in Air

Canisters were released from the laboratory on May 25, 2018. The canister certification results are provided as an addendum.

L1819535-01 and -02: The samples have elevated detection limits due to the dilution required by the elevated concentrations of target compounds in the samples.

I, the undersigned, attest under the pains and penalties of perjury that, to the best of my knowledge and belief and based upon my personal inquiry of those responsible for providing the information contained in this analytical report, such information is accurate and complete. This certificate of analysis is not complete unless this page accompanies any and all pages of this report.

Authorized Signature:  Christopher J. Anderson

Title: Technical Director/Representative

Date: 06/04/18

AIR

Project Name: 266-270 W. 96TH STREET
Project Number: 170432001

Lab Number: L1819535
Report Date: 06/04/18

SAMPLE RESULTS

Lab ID: L1819535-01 D
 Client ID: SV02_052518
 Sample Location: MANHATTAN, NY

Date Collected: 05/25/18 12:22
 Date Received: 05/25/18
 Field Prep: Not Specified

Sample Depth:
 Matrix: Soil_Vapor
 Analytical Method: 48,TO-15
 Analytical Date: 06/02/18 03:09
 Analyst: RY

Parameter	ppbV			ug/m3			Qualifier	Dilution Factor
	Results	RL	MDL	Results	RL	MDL		
Volatile Organics in Air - Mansfield Lab								
Dichlorodifluoromethane	ND	0.500	--	ND	2.47	--		2.5
Chloromethane	ND	0.500	--	ND	1.03	--		2.5
Freon-114	ND	0.500	--	ND	3.49	--		2.5
Vinyl chloride	ND	0.500	--	ND	1.28	--		2.5
1,3-Butadiene	1.91	0.500	--	4.23	1.11	--		2.5
Bromomethane	ND	0.500	--	ND	1.94	--		2.5
Chloroethane	ND	0.500	--	ND	1.32	--		2.5
Ethanol	ND	12.5	--	ND	23.6	--		2.5
Vinyl bromide	ND	0.500	--	ND	2.19	--		2.5
Acetone	19.7	2.50	--	46.8	5.94	--		2.5
Trichlorofluoromethane	ND	0.500	--	ND	2.81	--		2.5
Isopropanol	ND	1.25	--	ND	3.07	--		2.5
1,1-Dichloroethene	ND	0.500	--	ND	1.98	--		2.5
Tertiary butyl Alcohol	ND	1.25	--	ND	3.79	--		2.5
Methylene chloride	ND	1.25	--	ND	4.34	--		2.5
3-Chloropropene	ND	0.500	--	ND	1.57	--		2.5
Carbon disulfide	1.78	0.500	--	5.54	1.56	--		2.5
Freon-113	ND	0.500	--	ND	3.83	--		2.5
trans-1,2-Dichloroethene	ND	0.500	--	ND	1.98	--		2.5
1,1-Dichloroethane	ND	0.500	--	ND	2.02	--		2.5
Methyl tert butyl ether	ND	0.500	--	ND	1.80	--		2.5
2-Butanone	2.62	1.25	--	7.73	3.69	--		2.5
cis-1,2-Dichloroethene	ND	0.500	--	ND	1.98	--		2.5



Project Name: 266-270 W. 96TH STREET
Project Number: 170432001

Lab Number: L1819535
Report Date: 06/04/18

SAMPLE RESULTS

Lab ID: L1819535-01 D
 Client ID: SV02_052518
 Sample Location: MANHATTAN, NY

Date Collected: 05/25/18 12:22
 Date Received: 05/25/18
 Field Prep: Not Specified

Sample Depth:

Parameter	ppbV			ug/m3			Qualifier	Dilution Factor
	Results	RL	MDL	Results	RL	MDL		
Volatile Organics in Air - Mansfield Lab								
Ethyl Acetate	ND	1.25	--	ND	4.50	--		2.5
Chloroform	ND	0.500	--	ND	2.44	--		2.5
Tetrahydrofuran	ND	1.25	--	ND	3.69	--		2.5
1,2-Dichloroethane	ND	0.500	--	ND	2.02	--		2.5
n-Hexane	2.54	0.500	--	8.95	1.76	--		2.5
1,1,1-Trichloroethane	ND	0.500	--	ND	2.73	--		2.5
Benzene	2.62	0.500	--	8.37	1.60	--		2.5
Carbon tetrachloride	ND	0.500	--	ND	3.15	--		2.5
Cyclohexane	ND	0.500	--	ND	1.72	--		2.5
1,2-Dichloropropane	ND	0.500	--	ND	2.31	--		2.5
Bromodichloromethane	ND	0.500	--	ND	3.35	--		2.5
1,4-Dioxane	ND	0.500	--	ND	1.80	--		2.5
Trichloroethene	5.92	0.500	--	31.8	2.69	--		2.5
2,2,4-Trimethylpentane	0.855	0.500	--	3.99	2.34	--		2.5
Heptane	3.18	0.500	--	13.0	2.05	--		2.5
cis-1,3-Dichloropropene	ND	0.500	--	ND	2.27	--		2.5
4-Methyl-2-pentanone	ND	1.25	--	ND	5.12	--		2.5
trans-1,3-Dichloropropene	ND	0.500	--	ND	2.27	--		2.5
1,1,2-Trichloroethane	ND	0.500	--	ND	2.73	--		2.5
Toluene	4.22	0.500	--	15.9	1.88	--		2.5
2-Hexanone	ND	0.500	--	ND	2.05	--		2.5
Dibromochloromethane	ND	0.500	--	ND	4.26	--		2.5
1,2-Dibromoethane	ND	0.500	--	ND	3.84	--		2.5
Tetrachloroethene	39.7	0.500	--	269	3.39	--		2.5
Chlorobenzene	ND	0.500	--	ND	2.30	--		2.5
Ethylbenzene	88.4	0.500	--	384	2.17	--		2.5



Project Name: 266-270 W. 96TH STREET**Lab Number:** L1819535**Project Number:** 170432001**Report Date:** 06/04/18**SAMPLE RESULTS**

Lab ID: L1819535-01 D

Date Collected: 05/25/18 12:22

Client ID: SV02_052518

Date Received: 05/25/18

Sample Location: MANHATTAN, NY

Field Prep: Not Specified

Sample Depth:

Parameter	ppbV			ug/m3			Qualifier	Dilution Factor
	Results	RL	MDL	Results	RL	MDL		
Volatile Organics in Air - Mansfield Lab								
p/m-Xylene	249	1.00	--	1080	4.34	--		2.5
Bromoform	ND	0.500	--	ND	5.17	--		2.5
Styrene	2.94	0.500	--	12.5	2.13	--		2.5
1,1,2,2-Tetrachloroethane	ND	0.500	--	ND	3.43	--		2.5
o-Xylene	87.9	0.500	--	382	2.17	--		2.5
4-Ethyltoluene	0.972	0.500	--	4.78	2.46	--		2.5
1,3,5-Trimethylbenzene	2.00	0.500	--	9.83	2.46	--		2.5
1,2,4-Trimethylbenzene	3.32	0.500	--	16.3	2.46	--		2.5
Benzyl chloride	ND	0.500	--	ND	2.59	--		2.5
1,3-Dichlorobenzene	ND	0.500	--	ND	3.01	--		2.5
1,4-Dichlorobenzene	ND	0.500	--	ND	3.01	--		2.5
1,2-Dichlorobenzene	ND	0.500	--	ND	3.01	--		2.5
1,2,4-Trichlorobenzene	ND	0.500	--	ND	3.71	--		2.5
Hexachlorobutadiene	ND	0.500	--	ND	5.33	--		2.5

Internal Standard	% Recovery	Qualifier	Acceptance Criteria
1,4-Difluorobenzene	89		60-140
Bromochloromethane	89		60-140
chlorobenzene-d5	102		60-140



Project Name: 266-270 W. 96TH STREET**Lab Number:** L1819535**Project Number:** 170432001**Report Date:** 06/04/18**SAMPLE RESULTS**

Lab ID: L1819535-02 D
 Client ID: SV01_052518
 Sample Location: MANHATTAN, NY

Date Collected: 05/25/18 12:24
 Date Received: 05/25/18
 Field Prep: Not Specified

Sample Depth:
 Matrix: Soil_Vapor
 Analytical Method: 48,TO-15
 Analytical Date: 06/02/18 03:45
 Analyst: RY

Parameter	ppbV			ug/m3			Qualifier	Dilution Factor
	Results	RL	MDL	Results	RL	MDL		
Volatile Organics in Air - Mansfield Lab								
Dichlorodifluoromethane	1.10	0.400	--	5.44	1.98	--		2
Chloromethane	ND	0.400	--	ND	0.826	--		2
Freon-114	ND	0.400	--	ND	2.80	--		2
Vinyl chloride	ND	0.400	--	ND	1.02	--		2
1,3-Butadiene	1.62	0.400	--	3.58	0.885	--		2
Bromomethane	ND	0.400	--	ND	1.55	--		2
Chloroethane	ND	0.400	--	ND	1.06	--		2
Ethanol	ND	10.0	--	ND	18.8	--		2
Vinyl bromide	ND	0.400	--	ND	1.75	--		2
Acetone	10.5	2.00	--	24.9	4.75	--		2
Trichlorofluoromethane	ND	0.400	--	ND	2.25	--		2
Isopropanol	ND	1.00	--	ND	2.46	--		2
1,1-Dichloroethene	ND	0.400	--	ND	1.59	--		2
Tertiary butyl Alcohol	ND	1.00	--	ND	3.03	--		2
Methylene chloride	ND	1.00	--	ND	3.47	--		2
3-Chloropropene	ND	0.400	--	ND	1.25	--		2
Carbon disulfide	1.02	0.400	--	3.18	1.25	--		2
Freon-113	ND	0.400	--	ND	3.07	--		2
trans-1,2-Dichloroethene	ND	0.400	--	ND	1.59	--		2
1,1-Dichloroethane	ND	0.400	--	ND	1.62	--		2
Methyl tert butyl ether	ND	0.400	--	ND	1.44	--		2
2-Butanone	1.70	1.00	--	5.01	2.95	--		2
cis-1,2-Dichloroethene	ND	0.400	--	ND	1.59	--		2



Project Name: 266-270 W. 96TH STREET
Project Number: 170432001

Lab Number: L1819535
Report Date: 06/04/18

SAMPLE RESULTS

Lab ID: L1819535-02 D
 Client ID: SV01_052518
 Sample Location: MANHATTAN, NY

Date Collected: 05/25/18 12:24
 Date Received: 05/25/18
 Field Prep: Not Specified

Sample Depth:

Parameter	ppbV			ug/m3			Qualifier	Dilution Factor
	Results	RL	MDL	Results	RL	MDL		
Volatile Organics in Air - Mansfield Lab								
Ethyl Acetate	ND	1.00	--	ND	3.60	--		2
Chloroform	10.8	0.400	--	52.7	1.95	--		2
Tetrahydrofuran	ND	1.00	--	ND	2.95	--		2
1,2-Dichloroethane	ND	0.400	--	ND	1.62	--		2
n-Hexane	4.55	0.400	--	16.0	1.41	--		2
1,1,1-Trichloroethane	ND	0.400	--	ND	2.18	--		2
Benzene	0.890	0.400	--	2.84	1.28	--		2
Carbon tetrachloride	ND	0.400	--	ND	2.52	--		2
Cyclohexane	ND	0.400	--	ND	1.38	--		2
1,2-Dichloropropane	ND	0.400	--	ND	1.85	--		2
Bromodichloromethane	ND	0.400	--	ND	2.68	--		2
1,4-Dioxane	ND	0.400	--	ND	1.44	--		2
Trichloroethene	2.01	0.400	--	10.8	2.15	--		2
2,2,4-Trimethylpentane	ND	0.400	--	ND	1.87	--		2
Heptane	3.29	0.400	--	13.5	1.64	--		2
cis-1,3-Dichloropropene	ND	0.400	--	ND	1.82	--		2
4-Methyl-2-pentanone	ND	1.00	--	ND	4.10	--		2
trans-1,3-Dichloropropene	ND	0.400	--	ND	1.82	--		2
1,1,2-Trichloroethane	ND	0.400	--	ND	2.18	--		2
Toluene	1.93	0.400	--	7.27	1.51	--		2
2-Hexanone	ND	0.400	--	ND	1.64	--		2
Dibromochloromethane	ND	0.400	--	ND	3.41	--		2
1,2-Dibromoethane	ND	0.400	--	ND	3.07	--		2
Tetrachloroethene	26.3	0.400	--	178	2.71	--		2
Chlorobenzene	ND	0.400	--	ND	1.84	--		2
Ethylbenzene	77.9	0.400	--	338	1.74	--		2



Project Name: 266-270 W. 96TH STREET**Lab Number:** L1819535**Project Number:** 170432001**Report Date:** 06/04/18**SAMPLE RESULTS**

Lab ID: L1819535-02 D

Date Collected: 05/25/18 12:24

Client ID: SV01_052518

Date Received: 05/25/18

Sample Location: MANHATTAN, NY

Field Prep: Not Specified

Sample Depth:

Parameter	ppbV			ug/m3			Qualifier	Dilution Factor
	Results	RL	MDL	Results	RL	MDL		
Volatile Organics in Air - Mansfield Lab								
p/m-Xylene	183	0.800	--	795	3.47	--		2
Bromoform	ND	0.400	--	ND	4.14	--		2
Styrene	2.19	0.400	--	9.32	1.70	--		2
1,1,2,2-Tetrachloroethane	ND	0.400	--	ND	2.75	--		2
o-Xylene	65.6	0.400	--	285	1.74	--		2
4-Ethyltoluene	ND	0.400	--	ND	1.97	--		2
1,3,5-Trimethylbenzene	0.562	0.400	--	2.76	1.97	--		2
1,2,4-Trimethylbenzene	1.10	0.400	--	5.41	1.97	--		2
Benzyl chloride	ND	0.400	--	ND	2.07	--		2
1,3-Dichlorobenzene	ND	0.400	--	ND	2.40	--		2
1,4-Dichlorobenzene	ND	0.400	--	ND	2.40	--		2
1,2-Dichlorobenzene	ND	0.400	--	ND	2.40	--		2
1,2,4-Trichlorobenzene	ND	0.400	--	ND	2.97	--		2
Hexachlorobutadiene	ND	0.400	--	ND	4.27	--		2

Internal Standard	% Recovery	Qualifier	Acceptance Criteria
1,4-Difluorobenzene	87		60-140
Bromochloromethane	89		60-140
chlorobenzene-d5	120		60-140



Project Name: 266-270 W. 96TH STREET

Lab Number: L1819535

Project Number: 170432001

Report Date: 06/04/18

Method Blank Analysis Batch Quality Control

Analytical Method: 48,TO-15

Analytical Date: 06/01/18 15:15

Parameter	ppbV			ug/m3			Qualifier	Dilution Factor
	Results	RL	MDL	Results	RL	MDL		
Volatile Organics in Air - Mansfield Lab for sample(s): 01-02 Batch: WG1121664-4								
Propylene	ND	0.500	--	ND	0.861	--		1
Dichlorodifluoromethane	ND	0.200	--	ND	0.989	--		1
Chloromethane	ND	0.200	--	ND	0.413	--		1
Freon-114	ND	0.200	--	ND	1.40	--		1
Vinyl chloride	ND	0.200	--	ND	0.511	--		1
1,3-Butadiene	ND	0.200	--	ND	0.442	--		1
Bromomethane	ND	0.200	--	ND	0.777	--		1
Chloroethane	ND	0.200	--	ND	0.528	--		1
Ethanol	ND	5.00	--	ND	9.42	--		1
Vinyl bromide	ND	0.200	--	ND	0.874	--		1
Acetone	ND	1.00	--	ND	2.38	--		1
Trichlorofluoromethane	ND	0.200	--	ND	1.12	--		1
Isopropanol	ND	0.500	--	ND	1.23	--		1
1,1-Dichloroethene	ND	0.200	--	ND	0.793	--		1
Tertiary butyl Alcohol	ND	0.500	--	ND	1.52	--		1
Methylene chloride	ND	0.500	--	ND	1.74	--		1
3-Chloropropene	ND	0.200	--	ND	0.626	--		1
Carbon disulfide	ND	0.200	--	ND	0.623	--		1
Freon-113	ND	0.200	--	ND	1.53	--		1
trans-1,2-Dichloroethene	ND	0.200	--	ND	0.793	--		1
1,1-Dichloroethane	ND	0.200	--	ND	0.809	--		1
Methyl tert butyl ether	ND	0.200	--	ND	0.721	--		1
Vinyl acetate	ND	1.00	--	ND	3.52	--		1
2-Butanone	ND	0.500	--	ND	1.47	--		1
cis-1,2-Dichloroethene	ND	0.200	--	ND	0.793	--		1



Project Name: 266-270 W. 96TH STREET

Lab Number: L1819535

Project Number: 170432001

Report Date: 06/04/18

Method Blank Analysis Batch Quality Control

Analytical Method: 48,TO-15

Analytical Date: 06/01/18 15:15

Parameter	ppbV			ug/m3			Qualifier	Dilution Factor
	Results	RL	MDL	Results	RL	MDL		
Volatile Organics in Air - Mansfield Lab for sample(s): 01-02 Batch: WG1121664-4								
Ethyl Acetate	ND	0.500	--	ND	1.80	--		1
Chloroform	ND	0.200	--	ND	0.977	--		1
Tetrahydrofuran	ND	0.500	--	ND	1.47	--		1
1,2-Dichloroethane	ND	0.200	--	ND	0.809	--		1
n-Hexane	ND	0.200	--	ND	0.705	--		1
1,1,1-Trichloroethane	ND	0.200	--	ND	1.09	--		1
Benzene	ND	0.200	--	ND	0.639	--		1
Carbon tetrachloride	ND	0.200	--	ND	1.26	--		1
Cyclohexane	ND	0.200	--	ND	0.688	--		1
1,2-Dichloropropane	ND	0.200	--	ND	0.924	--		1
Bromodichloromethane	ND	0.200	--	ND	1.34	--		1
1,4-Dioxane	ND	0.200	--	ND	0.721	--		1
Trichloroethene	ND	0.200	--	ND	1.07	--		1
2,2,4-Trimethylpentane	ND	0.200	--	ND	0.934	--		1
Heptane	ND	0.200	--	ND	0.820	--		1
cis-1,3-Dichloropropene	ND	0.200	--	ND	0.908	--		1
4-Methyl-2-pentanone	ND	0.500	--	ND	2.05	--		1
trans-1,3-Dichloropropene	ND	0.200	--	ND	0.908	--		1
1,1,2-Trichloroethane	ND	0.200	--	ND	1.09	--		1
Toluene	ND	0.200	--	ND	0.754	--		1
2-Hexanone	ND	0.200	--	ND	0.820	--		1
Dibromochloromethane	ND	0.200	--	ND	1.70	--		1
1,2-Dibromoethane	ND	0.200	--	ND	1.54	--		1
Tetrachloroethene	ND	0.200	--	ND	1.36	--		1
Chlorobenzene	ND	0.200	--	ND	0.921	--		1



Project Name: 266-270 W. 96TH STREET

Lab Number: L1819535

Project Number: 170432001

Report Date: 06/04/18

Method Blank Analysis Batch Quality Control

Analytical Method: 48,TO-15

Analytical Date: 06/01/18 15:15

Parameter	ppbV			ug/m3			Qualifier	Dilution Factor
	Results	RL	MDL	Results	RL	MDL		
Volatile Organics in Air - Mansfield Lab for sample(s): 01-02 Batch: WG1121664-4								
Ethylbenzene	ND	0.200	--	ND	0.869	--		1
p/m-Xylene	ND	0.400	--	ND	1.74	--		1
Bromoform	ND	0.200	--	ND	2.07	--		1
Styrene	ND	0.200	--	ND	0.852	--		1
1,1,2,2-Tetrachloroethane	ND	0.200	--	ND	1.37	--		1
o-Xylene	ND	0.200	--	ND	0.869	--		1
4-Ethyltoluene	ND	0.200	--	ND	0.983	--		1
1,3,5-Trimethylbenzene	ND	0.200	--	ND	0.983	--		1
1,2,4-Trimethylbenzene	ND	0.200	--	ND	0.983	--		1
Benzyl chloride	ND	0.200	--	ND	1.04	--		1
1,3-Dichlorobenzene	ND	0.200	--	ND	1.20	--		1
1,4-Dichlorobenzene	ND	0.200	--	ND	1.20	--		1
1,2-Dichlorobenzene	ND	0.200	--	ND	1.20	--		1
1,2,4-Trichlorobenzene	ND	0.200	--	ND	1.48	--		1
Hexachlorobutadiene	ND	0.200	--	ND	2.13	--		1

Lab Control Sample Analysis

Batch Quality Control

Project Name: 266-270 W. 96TH STREET

Lab Number: L1819535

Project Number: 170432001

Report Date: 06/04/18

Parameter	LCS %Recovery	Qual	LCSD %Recovery	Qual	%Recovery Limits	RPD	Qual	RPD Limits
Volatile Organics in Air - Mansfield Lab Associated sample(s): 01-02 Batch: WG1121664-3								
Chlorodifluoromethane	89		-		70-130	-		
Propylene	121		-		70-130	-		
Propane	83		-		70-130	-		
Dichlorodifluoromethane	101		-		70-130	-		
Chloromethane	99		-		70-130	-		
1,2-Dichloro-1,1,2,2-tetrafluoroethane	102		-		70-130	-		
Methanol	83		-		70-130	-		
Vinyl chloride	96		-		70-130	-		
1,3-Butadiene	99		-		70-130	-		
Butane	95		-		70-130	-		
Bromomethane	97		-		70-130	-		
Chloroethane	88		-		70-130	-		
Ethyl Alcohol	87		-		70-130	-		
Dichlorofluoromethane	93		-		70-130	-		
Vinyl bromide	101		-		70-130	-		
Acrolein	84		-		70-130	-		
Acetone	82		-		70-130	-		
Acetonitrile	89		-		70-130	-		
Trichlorofluoromethane	100		-		70-130	-		
iso-Propyl Alcohol	79		-		70-130	-		
Acrylonitrile	87		-		70-130	-		
Pentane	87		-		70-130	-		
Ethyl ether	91		-		70-130	-		

Lab Control Sample Analysis

Batch Quality Control

Project Name: 266-270 W. 96TH STREET

Lab Number: L1819535

Project Number: 170432001

Report Date: 06/04/18

Parameter	LCS		LCSD		%Recovery Limits	RPD	Qual	RPD Limits
	%Recovery	Qual	%Recovery	Qual				
Volatile Organics in Air - Mansfield Lab Associated sample(s): 01-02 Batch: WG1121664-3								
1,1-Dichloroethene	94		-		70-130	-		
tert-Butyl Alcohol	79		-		70-130	-		
Methylene chloride	98		-		70-130	-		
3-Chloropropene	105		-		70-130	-		
Carbon disulfide	96		-		70-130	-		
1,1,2-Trichloro-1,2,2-Trifluoroethane	102		-		70-130	-		
trans-1,2-Dichloroethene	94		-		70-130	-		
1,1-Dichloroethane	91		-		70-130	-		
Methyl tert butyl ether	94		-		70-130	-		
Vinyl acetate	89		-		70-130	-		
2-Butanone	99		-		70-130	-		
cis-1,2-Dichloroethene	93		-		70-130	-		
Ethyl Acetate	108		-		70-130	-		
Chloroform	101		-		70-130	-		
Tetrahydrofuran	107		-		70-130	-		
2,2-Dichloropropane	92		-		70-130	-		
1,2-Dichloroethane	100		-		70-130	-		
n-Hexane	96		-		70-130	-		
Isopropyl Ether	89		-		70-130	-		
Ethyl-Tert-Butyl-Ether	84		-		70-130	-		
1,1,1-Trichloroethane	98		-		70-130	-		
1,1-Dichloropropene	91		-		70-130	-		
Benzene	88		-		70-130	-		

Lab Control Sample Analysis

Batch Quality Control

Project Name: 266-270 W. 96TH STREET

Project Number: 170432001

Lab Number: L1819535

Report Date: 06/04/18

Parameter	LCS %Recovery	Qual	LCSD %Recovery	Qual	%Recovery Limits	RPD	Qual	RPD Limits
Volatile Organics in Air - Mansfield Lab Associated sample(s): 01-02 Batch: WG1121664-3								
Carbon tetrachloride	101		-		70-130	-		
Cyclohexane	96		-		70-130	-		
Tertiary-Amyl Methyl Ether	81		-		70-130	-		
Dibromomethane	87		-		70-130	-		
1,2-Dichloropropane	93		-		70-130	-		
Bromodichloromethane	100		-		70-130	-		
1,4-Dioxane	100		-		70-130	-		
Trichloroethene	93		-		70-130	-		
2,2,4-Trimethylpentane	100		-		70-130	-		
Methyl Methacrylate	82		-		70-130	-		
Heptane	102		-		70-130	-		
cis-1,3-Dichloropropene	98		-		70-130	-		
4-Methyl-2-pentanone	100		-		70-130	-		
trans-1,3-Dichloropropene	85		-		70-130	-		
1,1,2-Trichloroethane	93		-		70-130	-		
Toluene	95		-		70-130	-		
1,3-Dichloropropane	87		-		70-130	-		
2-Hexanone	101		-		70-130	-		
Dibromochloromethane	108		-		70-130	-		
1,2-Dibromoethane	96		-		70-130	-		
Butyl Acetate	92		-		70-130	-		
Octane	90		-		70-130	-		
Tetrachloroethene	92		-		70-130	-		

Lab Control Sample Analysis

Batch Quality Control

Project Name: 266-270 W. 96TH STREET

Lab Number: L1819535

Project Number: 170432001

Report Date: 06/04/18

Parameter	LCS		LCSD		%Recovery Limits	RPD	Qual	RPD Limits
	%Recovery	Qual	%Recovery	Qual				
Volatile Organics in Air - Mansfield Lab Associated sample(s): 01-02 Batch: WG1121664-3								
1,1,1,2-Tetrachloroethane	93		-		70-130	-		
Chlorobenzene	94		-		70-130	-		
Ethylbenzene	100		-		70-130	-		
p/m-Xylene	99		-		70-130	-		
Bromoform	108		-		70-130	-		
Styrene	98		-		70-130	-		
1,1,1,2-Tetrachloroethane	100		-		70-130	-		
o-Xylene	102		-		70-130	-		
1,2,3-Trichloropropane	89		-		70-130	-		
Nonane (C9)	94		-		70-130	-		
Isopropylbenzene	97		-		70-130	-		
Bromobenzene	90		-		70-130	-		
o-Chlorotoluene	92		-		70-130	-		
n-Propylbenzene	94		-		70-130	-		
p-Chlorotoluene	92		-		70-130	-		
4-Ethyltoluene	105		-		70-130	-		
1,3,5-Trimethylbenzene	105		-		70-130	-		
tert-Butylbenzene	100		-		70-130	-		
1,2,4-Trimethylbenzene	108		-		70-130	-		
Decane (C10)	99		-		70-130	-		
Benzyl chloride	116		-		70-130	-		
1,3-Dichlorobenzene	101		-		70-130	-		
1,4-Dichlorobenzene	102		-		70-130	-		

Lab Control Sample Analysis

Batch Quality Control

Project Name: 266-270 W. 96TH STREET

Project Number: 170432001

Lab Number: L1819535

Report Date: 06/04/18

Parameter	LCS %Recovery	Qual	LCSD %Recovery	Qual	%Recovery Limits	RPD	Qual	RPD Limits
Volatile Organics in Air - Mansfield Lab Associated sample(s): 01-02 Batch: WG1121664-3								
sec-Butylbenzene	97		-		70-130	-		
p-Isopropyltoluene	94		-		70-130	-		
1,2-Dichlorobenzene	101		-		70-130	-		
n-Butylbenzene	104		-		70-130	-		
1,2-Dibromo-3-chloropropane	97		-		70-130	-		
Undecane	100		-		70-130	-		
Dodecane (C12)	102		-		70-130	-		
1,2,4-Trichlorobenzene	102		-		70-130	-		
Naphthalene	96		-		70-130	-		
1,2,3-Trichlorobenzene	96		-		70-130	-		
Hexachlorobutadiene	102		-		70-130	-		

Lab Duplicate Analysis

Batch Quality Control

Project Name: 266-270 W. 96TH STREET

Project Number: 170432001

Lab Number: L1819535

Report Date: 06/04/18

Parameter	Native Sample	Duplicate Sample	Units	RPD	Qual	RPD Limits
Volatile Organics in Air - Mansfield Lab Associated sample(s): 01-02 QC Batch ID: WG1121664-5 QC Sample: L1819540-02 Client ID: DUP Sample						
Dichlorodifluoromethane	0.455	0.450	ppbV	1		25
Chloromethane	0.568	0.582	ppbV	2		25
1,2-Dichloro-1,1,2,2-tetrafluoroethane	ND	ND	ppbV	NC		25
1,3-Butadiene	ND	ND	ppbV	NC		25
Bromomethane	ND	ND	ppbV	NC		25
Chloroethane	ND	ND	ppbV	NC		25
Ethyl Alcohol	53.5	53.7	ppbV	0		25
Vinyl bromide	ND	ND	ppbV	NC		25
Acetone	16.7	16.6	ppbV	1		25
Trichlorofluoromethane	0.233	0.237	ppbV	2		25
iso-Propyl Alcohol	3.88	3.84	ppbV	1		25
tert-Butyl Alcohol	ND	ND	ppbV	NC		25
Methylene chloride	ND	ND	ppbV	NC		25
3-Chloropropene	ND	ND	ppbV	NC		25
Carbon disulfide	ND	ND	ppbV	NC		25
1,1,2-Trichloro-1,2,2-Trifluoroethane	ND	ND	ppbV	NC		25
trans-1,2-Dichloroethene	ND	ND	ppbV	NC		25
1,1-Dichloroethane	ND	ND	ppbV	NC		25
Methyl tert butyl ether	ND	ND	ppbV	NC		25
2-Butanone	0.763	0.725	ppbV	5		25
Ethyl Acetate	0.830	0.866	ppbV	4		25

Lab Duplicate Analysis

Batch Quality Control

Project Name: 266-270 W. 96TH STREET

Project Number: 170432001

Lab Number: L1819535

Report Date: 06/04/18

Parameter	Native Sample	Duplicate Sample	Units	RPD	Qual	RPD Limits
Volatile Organics in Air - Mansfield Lab Associated sample(s): 01-02 QC Batch ID: WG1121664-5 QC Sample: L1819540-02 Client ID: DUP Sample						
Chloroform	ND	ND	ppbV	NC		25
Tetrahydrofuran	ND	ND	ppbV	NC		25
1,2-Dichloroethane	ND	ND	ppbV	NC		25
n-Hexane	0.451	0.442	ppbV	2		25
Benzene	ND	ND	ppbV	NC		25
Cyclohexane	0.322	0.313	ppbV	3		25
1,2-Dichloropropane	ND	ND	ppbV	NC		25
Bromodichloromethane	ND	ND	ppbV	NC		25
1,4-Dioxane	ND	ND	ppbV	NC		25
2,2,4-Trimethylpentane	ND	ND	ppbV	NC		25
Heptane	ND	ND	ppbV	NC		25
cis-1,3-Dichloropropene	ND	ND	ppbV	NC		25
4-Methyl-2-pentanone	ND	ND	ppbV	NC		25
trans-1,3-Dichloropropene	ND	ND	ppbV	NC		25
1,1,2-Trichloroethane	ND	ND	ppbV	NC		25
Toluene	0.874	0.894	ppbV	2		25
2-Hexanone	ND	ND	ppbV	NC		25
Dibromochloromethane	ND	ND	ppbV	NC		25
1,2-Dibromoethane	ND	ND	ppbV	NC		25
Chlorobenzene	ND	ND	ppbV	NC		25
Ethylbenzene	ND	ND	ppbV	NC		25

Lab Duplicate Analysis

Batch Quality Control

Project Name: 266-270 W. 96TH STREET

Project Number: 170432001

Lab Number: L1819535

Report Date: 06/04/18

Parameter	Native Sample	Duplicate Sample	Units	RPD	Qual	RPD Limits
Volatile Organics in Air - Mansfield Lab Associated sample(s): 01-02 QC Batch ID: WG1121664-5 QC Sample: L1819540-02 Client ID: DUP Sample						
p/m-Xylene	0.482	0.489	ppbV	1		25
Bromoform	ND	ND	ppbV	NC		25
Styrene	0.258	0.268	ppbV	4		25
1,1,2,2-Tetrachloroethane	ND	ND	ppbV	NC		25
o-Xylene	ND	ND	ppbV	NC		25
4-Ethyltoluene	ND	ND	ppbV	NC		25
1,3,5-Trimethylbenzene	ND	ND	ppbV	NC		25
1,2,4-Trimethylbenzene	ND	ND	ppbV	NC		25
Benzyl chloride	ND	ND	ppbV	NC		25
1,3-Dichlorobenzene	ND	ND	ppbV	NC		25
1,4-Dichlorobenzene	ND	ND	ppbV	NC		25
1,2-Dichlorobenzene	ND	ND	ppbV	NC		25
1,2,4-Trichlorobenzene	ND	ND	ppbV	NC		25
Hexachlorobutadiene	ND	ND	ppbV	NC		25

Project Name: 266-270 W. 96TH STREET

Serial_No:06041815:24
Lab Number: L1819535

Project Number: 170432001

Report Date: 06/04/18

Canister and Flow Controller Information

Samplenum	Client ID	Media ID	Media Type	Date Prepared	Bottle Order	Cleaning Batch ID	Can Leak Check	Initial Pressure (in. Hg)	Pressure on Receipt (in. Hg)	Flow Controller Leak Chk	Flow Out mL/min	Flow In mL/min	% RPD
L1819535-01	SV02_052518	0159	Flow 3	05/25/18	266428		-	-	-	Pass	40.0	39.0	3
L1819535-01	SV02_052518	2441	6.0L Can	05/25/18	266428	L1818680-02	Pass	-30.0	-6.1	-	-	-	-
L1819535-02	SV01_052518	0275	Flow 3	05/25/18	266428		-	-	-	Pass	40.0	39.1	2
L1819535-02	SV01_052518	1863	6.0L Can	05/25/18	266428	L1818680-02	Pass	-30.0	-6.2	-	-	-	-
L1819535-03	UNUSED CAN #1692	0934	Flow 3	05/25/18	266428		-	-	-	Pass	40.0	40.0	0
L1819535-03	UNUSED CAN #1692	1692	6.0L Can	05/25/18	266428	L1818680-02	Pass	-29.2	-29.2	-	-	-	-

Project Name: BATCH CANISTER CERTIFICATION
Project Number: CANISTER QC BAT

Lab Number: L1818680
Report Date: 06/04/18

Air Canister Certification Results

Lab ID: L1818680-02
 Client ID: CAN 2251 SHELF 57
 Sample Location:

Date Collected: 05/22/18 08:30
 Date Received: 05/22/18
 Field Prep: Not Specified

Sample Depth:
 Matrix: Air
 Analytical Method: 48,TO-15
 Analytical Date: 05/22/18 16:15
 Analyst: RY

Parameter	ppbV			ug/m3			Qualifier	Dilution Factor
	Results	RL	MDL	Results	RL	MDL		
Volatile Organics in Air - Mansfield Lab								
Chlorodifluoromethane	ND	0.200	--	ND	0.707	--		1
Propylene	ND	0.500	--	ND	0.861	--		1
Propane	ND	0.500	--	ND	0.902	--		1
Dichlorodifluoromethane	ND	0.200	--	ND	0.989	--		1
Chloromethane	ND	0.200	--	ND	0.413	--		1
Freon-114	ND	0.200	--	ND	1.40	--		1
Methanol	ND	5.00	--	ND	6.55	--		1
Vinyl chloride	ND	0.200	--	ND	0.511	--		1
1,3-Butadiene	ND	0.200	--	ND	0.442	--		1
Butane	ND	0.200	--	ND	0.475	--		1
Bromomethane	ND	0.200	--	ND	0.777	--		1
Chloroethane	ND	0.200	--	ND	0.528	--		1
Ethanol	ND	5.00	--	ND	9.42	--		1
Dichlorofluoromethane	ND	0.200	--	ND	0.842	--		1
Vinyl bromide	ND	0.200	--	ND	0.874	--		1
Acrolein	ND	0.500	--	ND	1.15	--		1
Acetone	ND	1.00	--	ND	2.38	--		1
Acetonitrile	ND	0.200	--	ND	0.336	--		1
Trichlorofluoromethane	ND	0.200	--	ND	1.12	--		1
Isopropanol	ND	0.500	--	ND	1.23	--		1
Acrylonitrile	ND	0.500	--	ND	1.09	--		1
Pentane	ND	0.200	--	ND	0.590	--		1
Ethyl ether	ND	0.200	--	ND	0.606	--		1
1,1-Dichloroethene	ND	0.200	--	ND	0.793	--		1



Project Name: BATCH CANISTER CERTIFICATION
Project Number: CANISTER QC BAT

Lab Number: L1818680
Report Date: 06/04/18

Air Canister Certification Results

Lab ID: L1818680-02
 Client ID: CAN 2251 SHELF 57
 Sample Location:

Date Collected: 05/22/18 08:30
 Date Received: 05/22/18
 Field Prep: Not Specified

Sample Depth:

Parameter	ppbV			ug/m3			Qualifier	Dilution Factor
	Results	RL	MDL	Results	RL	MDL		
Volatile Organics in Air - Mansfield Lab								
Tertiary butyl Alcohol	ND	0.500	--	ND	1.52	--		1
Methylene chloride	ND	0.500	--	ND	1.74	--		1
3-Chloropropene	ND	0.200	--	ND	0.626	--		1
Carbon disulfide	ND	0.200	--	ND	0.623	--		1
Freon-113	ND	0.200	--	ND	1.53	--		1
trans-1,2-Dichloroethene	ND	0.200	--	ND	0.793	--		1
1,1-Dichloroethane	ND	0.200	--	ND	0.809	--		1
Methyl tert butyl ether	ND	0.200	--	ND	0.721	--		1
Vinyl acetate	ND	1.00	--	ND	3.52	--		1
2-Butanone	ND	0.500	--	ND	1.47	--		1
cis-1,2-Dichloroethene	ND	0.200	--	ND	0.793	--		1
Ethyl Acetate	ND	0.500	--	ND	1.80	--		1
Chloroform	ND	0.200	--	ND	0.977	--		1
Tetrahydrofuran	ND	0.500	--	ND	1.47	--		1
2,2-Dichloropropane	ND	0.200	--	ND	0.924	--		1
1,2-Dichloroethane	ND	0.200	--	ND	0.809	--		1
n-Hexane	ND	0.200	--	ND	0.705	--		1
Diisopropyl ether	ND	0.200	--	ND	0.836	--		1
tert-Butyl Ethyl Ether	ND	0.200	--	ND	0.836	--		1
1,1,1-Trichloroethane	ND	0.200	--	ND	1.09	--		1
1,1-Dichloropropene	ND	0.200	--	ND	0.908	--		1
Benzene	ND	0.200	--	ND	0.639	--		1
Carbon tetrachloride	ND	0.200	--	ND	1.26	--		1
Cyclohexane	ND	0.200	--	ND	0.688	--		1
tert-Amyl Methyl Ether	ND	0.200	--	ND	0.836	--		1
Dibromomethane	ND	0.200	--	ND	1.42	--		1
1,2-Dichloropropane	ND	0.200	--	ND	0.924	--		1



Project Name: BATCH CANISTER CERTIFICATION
Project Number: CANISTER QC BAT

Lab Number: L1818680
Report Date: 06/04/18

Air Canister Certification Results

Lab ID: L1818680-02
 Client ID: CAN 2251 SHELF 57
 Sample Location:

Date Collected: 05/22/18 08:30
 Date Received: 05/22/18
 Field Prep: Not Specified

Sample Depth:

Parameter	ppbV			ug/m3			Qualifier	Dilution Factor
	Results	RL	MDL	Results	RL	MDL		
Volatile Organics in Air - Mansfield Lab								
Bromodichloromethane	ND	0.200	--	ND	1.34	--		1
1,4-Dioxane	ND	0.200	--	ND	0.721	--		1
Trichloroethene	ND	0.200	--	ND	1.07	--		1
2,2,4-Trimethylpentane	ND	0.200	--	ND	0.934	--		1
Methyl Methacrylate	ND	0.500	--	ND	2.05	--		1
Heptane	ND	0.200	--	ND	0.820	--		1
cis-1,3-Dichloropropene	ND	0.200	--	ND	0.908	--		1
4-Methyl-2-pentanone	ND	0.500	--	ND	2.05	--		1
trans-1,3-Dichloropropene	ND	0.200	--	ND	0.908	--		1
1,1,2-Trichloroethane	ND	0.200	--	ND	1.09	--		1
Toluene	ND	0.200	--	ND	0.754	--		1
1,3-Dichloropropane	ND	0.200	--	ND	0.924	--		1
2-Hexanone	ND	0.200	--	ND	0.820	--		1
Dibromochloromethane	ND	0.200	--	ND	1.70	--		1
1,2-Dibromoethane	ND	0.200	--	ND	1.54	--		1
Butyl acetate	ND	0.500	--	ND	2.38	--		1
Octane	ND	0.200	--	ND	0.934	--		1
Tetrachloroethene	ND	0.200	--	ND	1.36	--		1
1,1,1,2-Tetrachloroethane	ND	0.200	--	ND	1.37	--		1
Chlorobenzene	ND	0.200	--	ND	0.921	--		1
Ethylbenzene	ND	0.200	--	ND	0.869	--		1
p/m-Xylene	ND	0.400	--	ND	1.74	--		1
Bromoform	ND	0.200	--	ND	2.07	--		1
Styrene	ND	0.200	--	ND	0.852	--		1
1,1,2,2-Tetrachloroethane	ND	0.200	--	ND	1.37	--		1
o-Xylene	ND	0.200	--	ND	0.869	--		1
1,2,3-Trichloropropane	ND	0.200	--	ND	1.21	--		1



Project Name: BATCH CANISTER CERTIFICATION
Project Number: CANISTER QC BAT

Lab Number: L1818680
Report Date: 06/04/18

Air Canister Certification Results

Lab ID: L1818680-02
 Client ID: CAN 2251 SHELF 57
 Sample Location:

Date Collected: 05/22/18 08:30
 Date Received: 05/22/18
 Field Prep: Not Specified

Sample Depth:

Parameter	ppbV			ug/m3			Qualifier	Dilution Factor
	Results	RL	MDL	Results	RL	MDL		
Volatile Organics in Air - Mansfield Lab								
Nonane	ND	0.200	--	ND	1.05	--		1
Isopropylbenzene	ND	0.200	--	ND	0.983	--		1
Bromobenzene	ND	0.200	--	ND	0.793	--		1
2-Chlorotoluene	ND	0.200	--	ND	1.04	--		1
n-Propylbenzene	ND	0.200	--	ND	0.983	--		1
4-Chlorotoluene	ND	0.200	--	ND	1.04	--		1
4-Ethyltoluene	ND	0.200	--	ND	0.983	--		1
1,3,5-Trimethylbenzene	ND	0.200	--	ND	0.983	--		1
tert-Butylbenzene	ND	0.200	--	ND	1.10	--		1
1,2,4-Trimethylbenzene	ND	0.200	--	ND	0.983	--		1
Decane	ND	0.200	--	ND	1.16	--		1
Benzyl chloride	ND	0.200	--	ND	1.04	--		1
1,3-Dichlorobenzene	ND	0.200	--	ND	1.20	--		1
1,4-Dichlorobenzene	ND	0.200	--	ND	1.20	--		1
sec-Butylbenzene	ND	0.200	--	ND	1.10	--		1
p-Isopropyltoluene	ND	0.200	--	ND	1.10	--		1
1,2-Dichlorobenzene	ND	0.200	--	ND	1.20	--		1
n-Butylbenzene	ND	0.200	--	ND	1.10	--		1
1,2-Dibromo-3-chloropropane	ND	0.200	--	ND	1.93	--		1
Undecane	ND	0.200	--	ND	1.28	--		1
Dodecane	ND	0.200	--	ND	1.39	--		1
1,2,4-Trichlorobenzene	ND	0.200	--	ND	1.48	--		1
Naphthalene	ND	0.200	--	ND	1.05	--		1
1,2,3-Trichlorobenzene	ND	0.200	--	ND	1.48	--		1
Hexachlorobutadiene	ND	0.200	--	ND	2.13	--		1



Project Name: BATCH CANISTER CERTIFICATION
Project Number: CANISTER QC BAT

Lab Number: L1818680
Report Date: 06/04/18

Air Canister Certification Results

Lab ID: L1818680-02
 Client ID: CAN 2251 SHELF 57
 Sample Location:

Date Collected: 05/22/18 08:30
 Date Received: 05/22/18
 Field Prep: Not Specified

Sample Depth:

Parameter	ppbV			ug/m3			Qualifier	Dilution Factor
	Results	RL	MDL	Results	RL	MDL		
Volatile Organics in Air - Mansfield Lab								

Results	Qualifier	Units	RDL	Dilution Factor
Tentatively Identified Compounds				

No Tentatively Identified Compounds

Internal Standard	% Recovery	Qualifier	Acceptance Criteria
1,4-Difluorobenzene	85		60-140
Bromochloromethane	90		60-140
chlorobenzene-d5	84		60-140



Project Name: BATCH CANISTER CERTIFICATION
Project Number: CANISTER QC BAT

Lab Number: L1818680
Report Date: 06/04/18

Air Canister Certification Results

Lab ID: L1818680-02
 Client ID: CAN 2251 SHELF 57
 Sample Location:

Date Collected: 05/22/18 08:30
 Date Received: 05/22/18
 Field Prep: Not Specified

Sample Depth:
 Matrix: Air
 Analytical Method: 48,TO-15-SIM
 Analytical Date: 05/22/18 16:15
 Analyst: RY

Parameter	ppbV			ug/m3			Qualifier	Dilution Factor
	Results	RL	MDL	Results	RL	MDL		
Volatile Organics in Air by SIM - Mansfield Lab								
Dichlorodifluoromethane	ND	0.200	--	ND	0.989	--		1
Chloromethane	ND	0.200	--	ND	0.413	--		1
Freon-114	ND	0.050	--	ND	0.349	--		1
Vinyl chloride	ND	0.020	--	ND	0.051	--		1
1,3-Butadiene	ND	0.020	--	ND	0.044	--		1
Bromomethane	ND	0.020	--	ND	0.078	--		1
Chloroethane	ND	0.100	--	ND	0.264	--		1
Acetone	ND	1.00	--	ND	2.38	--		1
Trichlorofluoromethane	ND	0.050	--	ND	0.281	--		1
Acrylonitrile	ND	0.500	--	ND	1.09	--		1
1,1-Dichloroethene	ND	0.020	--	ND	0.079	--		1
Methylene chloride	ND	0.500	--	ND	1.74	--		1
Freon-113	ND	0.050	--	ND	0.383	--		1
trans-1,2-Dichloroethene	ND	0.020	--	ND	0.079	--		1
1,1-Dichloroethane	ND	0.020	--	ND	0.081	--		1
Methyl tert butyl ether	ND	0.200	--	ND	0.721	--		1
2-Butanone	ND	0.500	--	ND	1.47	--		1
cis-1,2-Dichloroethene	ND	0.020	--	ND	0.079	--		1
Chloroform	ND	0.020	--	ND	0.098	--		1
1,2-Dichloroethane	ND	0.020	--	ND	0.081	--		1
1,1,1-Trichloroethane	ND	0.020	--	ND	0.109	--		1
Benzene	ND	0.100	--	ND	0.319	--		1
Carbon tetrachloride	ND	0.020	--	ND	0.126	--		1
1,2-Dichloropropane	ND	0.020	--	ND	0.092	--		1



Project Name: BATCH CANISTER CERTIFICATION
Project Number: CANISTER QC BAT

Lab Number: L1818680
Report Date: 06/04/18

Air Canister Certification Results

Lab ID: L1818680-02
 Client ID: CAN 2251 SHELF 57
 Sample Location:

Date Collected: 05/22/18 08:30
 Date Received: 05/22/18
 Field Prep: Not Specified

Sample Depth:

Parameter	ppbV			ug/m3			Qualifier	Dilution Factor
	Results	RL	MDL	Results	RL	MDL		
Volatile Organics in Air by SIM - Mansfield Lab								
Bromodichloromethane	ND	0.020	--	ND	0.134	--		1
1,4-Dioxane	ND	0.100	--	ND	0.360	--		1
Trichloroethene	ND	0.020	--	ND	0.107	--		1
cis-1,3-Dichloropropene	ND	0.020	--	ND	0.091	--		1
4-Methyl-2-pentanone	ND	0.500	--	ND	2.05	--		1
trans-1,3-Dichloropropene	ND	0.020	--	ND	0.091	--		1
1,1,2-Trichloroethane	ND	0.020	--	ND	0.109	--		1
Toluene	ND	0.050	--	ND	0.188	--		1
Dibromochloromethane	ND	0.020	--	ND	0.170	--		1
1,2-Dibromoethane	ND	0.020	--	ND	0.154	--		1
Tetrachloroethene	ND	0.020	--	ND	0.136	--		1
1,1,1,2-Tetrachloroethane	ND	0.020	--	ND	0.137	--		1
Chlorobenzene	ND	0.100	--	ND	0.461	--		1
Ethylbenzene	ND	0.020	--	ND	0.087	--		1
p/m-Xylene	ND	0.040	--	ND	0.174	--		1
Bromoform	ND	0.020	--	ND	0.207	--		1
Styrene	ND	0.020	--	ND	0.085	--		1
1,1,2,2-Tetrachloroethane	ND	0.020	--	ND	0.137	--		1
o-Xylene	ND	0.020	--	ND	0.087	--		1
Isopropylbenzene	ND	0.200	--	ND	0.983	--		1
4-Ethyltoluene	ND	0.020	--	ND	0.098	--		1
1,3,5-Trimethylbenzene	ND	0.020	--	ND	0.098	--		1
1,2,4-Trimethylbenzene	ND	0.020	--	ND	0.098	--		1
Benzyl chloride	ND	0.200	--	ND	1.04	--		1
1,3-Dichlorobenzene	ND	0.020	--	ND	0.120	--		1
1,4-Dichlorobenzene	ND	0.020	--	ND	0.120	--		1
sec-Butylbenzene	ND	0.200	--	ND	1.10	--		1



Project Name: BATCH CANISTER CERTIFICATION
Project Number: CANISTER QC BAT

Lab Number: L1818680
Report Date: 06/04/18

Air Canister Certification Results

Lab ID: L1818680-02
 Client ID: CAN 2251 SHELF 57
 Sample Location:

Date Collected: 05/22/18 08:30
 Date Received: 05/22/18
 Field Prep: Not Specified

Sample Depth:

Parameter	ppbV			ug/m3			Qualifier	Dilution Factor
	Results	RL	MDL	Results	RL	MDL		
Volatile Organics in Air by SIM - Mansfield Lab								
p-Isopropyltoluene	ND	0.200	--	ND	1.10	--		1
1,2-Dichlorobenzene	ND	0.020	--	ND	0.120	--		1
n-Butylbenzene	ND	0.200	--	ND	1.10	--		1
1,2,4-Trichlorobenzene	ND	0.050	--	ND	0.371	--		1
Naphthalene	ND	0.050	--	ND	0.262	--		1
1,2,3-Trichlorobenzene	ND	0.050	--	ND	0.371	--		1
Hexachlorobutadiene	ND	0.050	--	ND	0.533	--		1

Internal Standard	% Recovery	Qualifier	Acceptance Criteria
1,4-difluorobenzene	89		60-140
bromochloromethane	89		60-140
chlorobenzene-d5	86		60-140



Project Name: 266-270 W. 96TH STREET
Project Number: 170432001

Serial_No:06041815:24
Lab Number: L1819535
Report Date: 06/04/18

Sample Receipt and Container Information

Were project specific reporting limits specified?

YES

Cooler Information

Cooler	Custody Seal
N/A	Absent

Container Information

Container ID	Container Type	Cooler	Initial pH	Final pH	Temp deg C	Pres	Seal	Frozen Date/Time	Analysis(*)
L1819535-01A	Canister - 6 Liter	N/A	NA			Y	Absent		TO15-LL(30)
L1819535-02A	Canister - 6 Liter	N/A	NA			Y	Absent		TO15-LL(30)
L1819535-03A	Canister - 6 Liter	N/A	NA			Y	Absent		CLEAN-FEE()

Project Name: 266-270 W. 96TH STREET
Project Number: 170432001

Lab Number: L1819535
Report Date: 06/04/18

GLOSSARY

Acronyms

EDL	- Estimated Detection Limit: This value represents the level to which target analyte concentrations are reported as estimated values, when those target analyte concentrations are quantified below the reporting limit (RL). The EDL includes any adjustments from dilutions, concentrations or moisture content, where applicable. The use of EDLs is specific to the analysis of PAHs using Solid-Phase Microextraction (SPME).
EPA	- Environmental Protection Agency.
LCS	- Laboratory Control Sample: A sample matrix, free from the analytes of interest, spiked with verified known amounts of analytes or a material containing known and verified amounts of analytes.
LCSD	- Laboratory Control Sample Duplicate: Refer to LCS.
LFB	- Laboratory Fortified Blank: A sample matrix, free from the analytes of interest, spiked with verified known amounts of analytes or a material containing known and verified amounts of analytes.
MDL	- Method Detection Limit: This value represents the level to which target analyte concentrations are reported as estimated values, when those target analyte concentrations are quantified below the reporting limit (RL). The MDL includes any adjustments from dilutions, concentrations or moisture content, where applicable.
MS	- Matrix Spike Sample: A sample prepared by adding a known mass of target analyte to a specified amount of matrix sample for which an independent estimate of target analyte concentration is available.
MSD	- Matrix Spike Sample Duplicate: Refer to MS.
NA	- Not Applicable.
NC	- Not Calculated: Term is utilized when one or more of the results utilized in the calculation are non-detect at the parameter's reporting unit.
NDPA/DPA	- N-Nitrosodiphenylamine/Diphenylamine.
NI	- Not Ignitable.
NP	- Non-Plastic: Term is utilized for the analysis of Atterberg Limits in soil.
RL	- Reporting Limit: The value at which an instrument can accurately measure an analyte at a specific concentration. The RL includes any adjustments from dilutions, concentrations or moisture content, where applicable.
RPD	- Relative Percent Difference: The results from matrix and/or matrix spike duplicates are primarily designed to assess the precision of analytical results in a given matrix and are expressed as relative percent difference (RPD). Values which are less than five times the reporting limit for any individual parameter are evaluated by utilizing the absolute difference between the values; although the RPD value will be provided in the report.
SRM	- Standard Reference Material: A reference sample of a known or certified value that is of the same or similar matrix as the associated field samples.
STLP	- Semi-dynamic Tank Leaching Procedure per EPA Method 1315.
TIC	- Tentatively Identified Compound: A compound that has been identified to be present and is not part of the target compound list (TCL) for the method and/or program. All TICs are qualitatively identified and reported as estimated concentrations.

Footnotes

- 1 - The reference for this analyte should be considered modified since this analyte is absent from the target analyte list of the original method.

Terms

Analytical Method: Both the document from which the method originates and the analytical reference method. (Example: EPA 8260B is shown as 1,8260B.) The codes for the reference method documents are provided in the References section of the Addendum.

Final pH: As it pertains to Sample Receipt & Container Information section of the report, Final pH reflects pH of container determined after adjustment at the laboratory, if applicable. If no adjustment required, value reflects Initial pH.

Frozen Date/Time: With respect to Volatile Organics in soil, Frozen Date/Time reflects the date/time at which associated Reagent Water-preserved vials were initially frozen. Note: If frozen date/time is beyond 48 hours from sample collection, value will be reflected in 'bold'.

Initial pH: As it pertains to Sample Receipt & Container Information section of the report, Initial pH reflects pH of container determined upon receipt, if applicable.

Total: With respect to Organic analyses, a 'Total' result is defined as the summation of results for individual isomers or Aroclors. If a 'Total' result is requested, the results of its individual components will also be reported. This is applicable to 'Total' results for methods 8260, 8081 and 8082.

Data Qualifiers

- A** - Spectra identified as "Aldol Condensation Product".
- B** - The analyte was detected above the reporting limit in the associated method blank. Flag only applies to associated field samples that have detectable concentrations of the analyte at less than ten times (10x) the concentration found in the blank. For MCP-related

Report Format: Data Usability Report



Project Name: 266-270 W. 96TH STREET
Project Number: 170432001

Lab Number: L1819535
Report Date: 06/04/18

Data Qualifiers

projects, flag only applies to associated field samples that have detectable concentrations of the analyte at less than ten times (10x) the concentration found in the blank. For DOD-related projects, flag only applies to associated field samples that have detectable concentrations of the analyte at less than ten times (10x) the concentration found in the blank AND the analyte was detected above one-half the reporting limit (or above the reporting limit for common lab contaminants) in the associated method blank. For NJ-Air-related projects, flag only applies to associated field samples that have detectable concentrations of the analyte above the reporting limit. For NJ-related projects (excluding Air), flag only applies to associated field samples that have detectable concentrations of the analyte, which was detected above the reporting limit in the associated method blank or above five times the reporting limit for common lab contaminants (Phthalates, Acetone, Methylene Chloride, 2-Butanone).

- C** - Co-elution: The target analyte co-elutes with a known lab standard (i.e. surrogate, internal standards, etc.) for co-extracted analyses.
- D** - Concentration of analyte was quantified from diluted analysis. Flag only applies to field samples that have detectable concentrations of the analyte.
- E** - Concentration of analyte exceeds the range of the calibration curve and/or linear range of the instrument.
- G** - The concentration may be biased high due to matrix interferences (i.e. co-elution) with non-target compound(s). The result should be considered estimated.
- H** - The analysis of pH was performed beyond the regulatory-required holding time of 15 minutes from the time of sample collection.
- I** - The lower value for the two columns has been reported due to obvious interference.
- M** - Reporting Limit (RL) exceeds the MCP CAM Reporting Limit for this analyte.
- NJ** - Presumptive evidence of compound. This represents an estimated concentration for Tentatively Identified Compounds (TICs), where the identification is based on a mass spectral library search.
- P** - The RPD between the results for the two columns exceeds the method-specified criteria.
- Q** - The quality control sample exceeds the associated acceptance criteria. For DOD-related projects, LCS and/or Continuing Calibration Standard exceedences are also qualified on all associated sample results. Note: This flag is not applicable for matrix spike recoveries when the sample concentration is greater than 4x the spike added or for batch duplicate RPD when the sample concentrations are less than 5x the RL. (Metals only.)
- R** - Analytical results are from sample re-analysis.
- RE** - Analytical results are from sample re-extraction.
- S** - Analytical results are from modified screening analysis.
- J** - Estimated value. This represents an estimated concentration for Tentatively Identified Compounds (TICs).
- ND** - Not detected at the reporting limit (RL) for the sample.

Project Name: 266-270 W. 96TH STREET
Project Number: 170432001

Lab Number: L1819535
Report Date: 06/04/18

REFERENCES

- 48 Compendium of Methods for the Determination of Toxic Organic Compounds in Ambient Air. Second Edition. EPA/625/R-96/010b, January 1999.

LIMITATION OF LIABILITIES

Alpha Analytical performs services with reasonable care and diligence normal to the analytical testing laboratory industry. In the event of an error, the sole and exclusive responsibility of Alpha Analytical shall be to re-perform the work at it's own expense. In no event shall Alpha Analytical be held liable for any incidental, consequential or special damages, including but not limited to, damages in any way connected with the use of, interpretation of, information or analysis provided by Alpha Analytical.

We strongly urge our clients to comply with EPA protocol regarding sample volume, preservation, cooling, containers, sampling procedures, holding time and splitting of samples in the field.



Certification Information

The following analytes are not included in our Primary NELAP Scope of Accreditation:

Westborough Facility

EPA 624: m/p-xylene, o-xylene

EPA 8260C: NPW: 1,2,4,5-Tetramethylbenzene; 4-Ethyltoluene, Azobenzene; SCM: Iodomethane (methyl iodide), Methyl methacrylate, 1,2,4,5-Tetramethylbenzene; 4-Ethyltoluene.

EPA 8270D: NPW: Dimethylnaphthalene, 1,4-Diphenylhydrazine; SCM: Dimethylnaphthalene, 1,4-Diphenylhydrazine.

EPA 300: DW: Bromide

EPA 6860: SCM: Perchlorate

EPA 9010: NPW and SCM: Amenable Cyanide Distillation

SM4500: NPW: Amenable Cyanide, Dissolved Oxygen; SCM: Total Phosphorus, TKN, NO₂, NO₃.

Mansfield Facility

SM 2540D: TSS

EPA 8082A: NPW: PCB: 1, 5, 31, 87,101, 110, 141, 151, 153, 180, 183, 187.

EPA TO-15: Halothane, 2,4,4-Trimethyl-2-pentene, 2,4,4-Trimethyl-1-pentene, Thiophene, 2-Methylthiophene,

3-Methylthiophene, 2-Ethylthiophene, 1,2,3-Trimethylbenzene, Indan, Indene, 1,2,4,5-Tetramethylbenzene, Benzothiophene, 1-Methylnaphthalene.

Biological Tissue Matrix: EPA 3050B

The following analytes are included in our Massachusetts DEP Scope of Accreditation

Westborough Facility:

Drinking Water

EPA 300.0: Chloride, Nitrate-N, Fluoride, Sulfate; **EPA 353.2:** Nitrate-N, Nitrite-N; **SM4500NO3-F:** Nitrate-N, Nitrite-N; **SM4500F-C, SM4500CN-CE,**

EPA 180.1, SM2130B, SM4500CI-D, SM2320B, SM2540C, SM4500H-B

EPA 332: Perchlorate; **EPA 524.2:** THMs and VOCs; **EPA 504.1:** EDB, DBCP.

Microbiology: **SM9215B; SM9223-P/A, SM9223B-Colilert-QT, SM9222D.**

Non-Potable Water

SM4500H,B, EPA 120.1, SM2510B, SM2540C, SM2320B, SM4500CL-E, SM4500F-BC, SM4500NH3-BH: Ammonia-N and Kjeldahl-N, **EPA 350.1:**

Ammonia-N, **LACHAT 10-107-06-1-B:** Ammonia-N, **EPA 351.1, SM4500NO3-F, EPA 353.2:** Nitrate-N, **EPA 351.1, SM4500P-E, SM4500P-B, E,**

SM4500SO4-E, SM5220D, EPA 410.4, SM5210B, SM5310C, SM4500CL-D, EPA 1664, EPA 420.1, SM4500-CN-CE, SM2540D.

EPA 624: Volatile Halocarbons & Aromatics,

EPA 608: Chlordane, Toxaphene, Aldrin, alpha-BHC, beta-BHC, gamma-BHC, delta-BHC, Dieldrin, DDD, DDE, DDT, Endosulfan I, Endosulfan II, Endosulfan sulfate, Endrin, Endrin Aldehyde, Heptachlor, Heptachlor Epoxide, PCBs

EPA 625: SVOC (Acid/Base/Neutral Extractables), **EPA 600/4-81-045:** PCB-Oil.

Microbiology: **SM9223B-Colilert-QT; Enterolert-QT, SM9221E, SM9222D.**

Mansfield Facility:

Drinking Water

EPA 200.7: Al, Ba, Be, Cd, Cr, Cu, Mn, Ni, Na, Ag, Ca, Zn. **EPA 200.8:** Al, Sb, As, Ba, Be, Cd, Cr, Cu, Pb, Mn, Ni, Se, Ag, TL, Zn. **EPA 245.1 Hg.**

EPA 522.

Non-Potable Water

EPA 200.7: Al, Sb, As, Be, Cd, Ca, Cr, Co, Cu, Fe, Pb, Mg, Mn, Mo, Ni, K, Se, Ag, Na, Sr, TL, Ti, V, Zn.

EPA 200.8: Al, Sb, As, Be, Cd, Cr, Cu, Pb, Mn, Ni, Se, Ag, TL, Zn.

EPA 245.1 Hg.

SM2340B

For a complete listing of analytes and methods, please contact your Alpha Project Manager.



CHAIN OF CUSTODY

AIR ANALYSIS

PAGE 1 OF 1

320 Forbes Blvd, Mansfield, MA 02048
 TEL: 508-822-9300 FAX: 508-822-3288

Client Information

Client: LANGAN
 Address: 360 W. 31st Street 8th Fl
New York, NY 10001
 Phone: 212 479 5400
 Fax:
 Email: Kdelco1@langan.com

Project Information

Project Name: 266-270 W. 96th Street
 Project Location: 268 W. 96th Street
 Project #: 17043 2001
 Project Manager: Kimberly Delco 1
 ALPHA Quote #:

Turn-Around Time

Standard RUSH (only confirmed if pre approved)

Date Due: Time:

Date Rec'd in Lab: 5/26/18

ALPHA Job #: L1819535

Report Information - Data Deliverables

FAX
 ADEx
 Criteria Checker:
 (Default based on Regulatory Criteria Indicated)
 Other Formats:
 EMAIL (standard pdf report)
 Additional Deliverables: ASP-B
 Report to: (if different than Project Manager)

Billing Information

Same as Client info PO #:

Regulatory Requirements/Report Limits

State/Fed Program Res / Comm

These samples have been previously analyzed by Alpha

Other Project Specific Requirements/Comments:

Project-Specific Target Compound List:

All Columns Below Must Be Filled Out

ALPHA Lab ID (Lab Use Only)	Sample ID	COLLECTION				Sample Matrix*	Sampler's Initials	Can Size	ID Can	ID - Flow Controller	TO-15 TO-15 SIM APH (includes Non-halogenated HCs) Fixed Gases Sulfides & Mercaptans by TO-15	Sample Comments (i.e. PID)
		End Date	Start Time	End Time	Initial Vacuum							
<u>19535.01</u>	<u>SV02_052518</u>	<u>5/25/18</u>	<u>10:22</u>	<u>12:22</u>	<u>-29.65</u>	<u>-5.95</u>	<u>SV</u>	<u>MP</u>	<u>6L</u>	<u>24410159</u>	<u>X</u>	
<u>.02</u>	<u>SV01_052518</u>	<u>5/25/18</u>	<u>10:24</u>	<u>12:24</u>	<u>-30.05</u>	<u>-6.13</u>	<u>SV</u>	<u>MP</u>	<u>6L</u>	<u>18630275</u>	<u>X</u>	

***SAMPLE MATRIX CODES**

AA = Ambient Air (Indoor/Outdoor)
 SV = Soil Vapor/Landfill Gas/SVE
 Other = Please Specify

Container Type

6L Sample

Relinquished By:

Date/Time

[Signature]
5/25/18 14:50
5/25/18 15:1
5/26/18 06:40
05/26/18 0620

Received By:

Date/Time

[Signature]
5/25/18 14:50
5/25/18 20:40
05/26/18 01:45
5/26/18 0620

Please print clearly, legibly and completely. Samples can not be logged in and turnaround time clock will not start until any ambiguities are resolved. All samples submitted are subject to Alpha's Terms and Conditions. See reverse side.

APPENDIX B

HEALTH AND SAFETY PLAN

HEALTH AND SAFETY PLAN

FOR

**266-270 WEST 96TH STREET
NEW YORK, NEW YORK
Manhattan Borough Tax Map
Block 1243, Lots 57, 59 and 60**

Prepared For

**Fetner Properties, LLC
675 Third Avenue, Suite 2800
New York, NY 10017**

Prepared By:

**Langan Engineering, Environmental, Surveying
and Landscape Architecture, D.P.C.
21 Penn Plaza
360 West 31st Street, 8th Floor
New York, New York 10001**

**May 2018
Langan Project No. 170432001**

LANGAN

TABLE OF CONTENTS

	<u>Page No.</u>
1.0 INTRODUCTION	1
1.1 GENERAL.....	1
1.2 SITE LOCATION AND BACKGROUND	1
1.3 SUMMARY OF WORK TASKS	1
1.3.1 Geophysical Investigation	2
1.3.2 Soil Investigation and Sampling	2
1.3.3 Groundwater Investigation and Sampling	2
1.3.4 Sub-Slab Installation and Sampling	2
1.3.5 Drum Sampling.....	3
2.0 IDENTIFICATION OF KEY PERSONNEL/HEALTH AND SAFETY PERSONNEL	3
2.1 LANGAN PROJECT MANAGER	3
2.2 LANGAN CORPORATE HEALTH AND SAFETY MANAGER.....	3
2.3 LANGAN SITE HEALTH & SAFETY OFFICER	4
2.4 LANGAN FIELD TEAM LEADER RESPONSIBILITIES	4
2.5 CONTRACTOR RESPONSIBILITIES	5
3.0 TASK/OPERATION SAFETY AND HEALTH RISK ANALYSES	5
3.1 SPECIFIC TASK SAFETY ANALYSIS.....	5
3.1.1 Geophysical Survey	5
3.1.2 Soil Investigation and Sampling	6
3.1.3 Groundwater Investigation and Sampling	6
3.1.4 Sub-Slab Investigation and Sampling	6
3.1.5 Drum Sampling.....	6
3.2 RADIATION HAZARDS.....	6
3.3 PHYSICAL HAZARDS.....	7
3.3.1 Explosion	7
3.3.2 Heat Stress.....	7
3.3.3 Cold-Related Illness.....	8
3.3.4 Noise	9
3.3.5 Hand and Power Tools	9
3.3.6 Slips, Trips and Fall Hazards	9
3.3.7 Utilities (Electrocution and Fire Hazards)	10
3.4 BIOLOGICAL HAZARDS	10
3.4.1 Animals.....	10
3.4.2 Insects.....	10
3.5 ADDITIONAL SAFETY ANALYSIS	10
3.5.1 Presence of Non-Aqueous Phase Liquids (NAPL).....	10
3.6 JOB SAFETY ANALYSIS.....	11
4.0 PERSONNEL TRAINING	11
4.1 BASIC TRAINING	11
4.2 INITIAL SITE-SPECIFIC TRAINING	11
4.3 TAILGATE SAFETY BRIEFINGS.....	11
5.0 MEDICAL SURVEILLANCE.....	12

6.0	PERSONAL PROTECTIVE EQUIPMENT	12
6.1	LEVELS OF PROTECTION	12
6.2	RESPIRATOR FIT-TEST	13
6.3	RESPIRATOR CARTRIDGE CHANGE-OUT SCHEDULE	13
7.0	AIR QUALITY MONITORING AND ACTIONS LEVELS	14
7.1	MONITORING DURING SITE OPERATIONS	14
7.1.1	Volatile Organic Compounds	14
7.1.2	Metals	15
7.2	MONITORING EQUIPMENT CALIBRATION AND MAINTENANCE	15
7.3	DETERMINATION OF BACKGROUND LEVELS	15
8.0	COMMUNITY AIR MONITORING PROGRAM	15
8.1	VAPOR EMISSION RESPONSE PLAN	16
8.2	MAJOR VAPOR EMISSION	17
8.3	MAJOR VAPOR EMISSION RESPONSE PLAN	17
8.4	DUST SUPPRESSION TECHNIQUES	18
9.0	WORK ZONES AND DECONTAMINATION	18
9.1	SITE CONTROL	18
9.2	CONTAMINATION ZONE	19
9.2.1	Personnel Decontamination Station	19
9.2.2	Minimization of Contact with Contaminants	19
9.2.3	Personnel Decontamination Sequence	19
9.2.4	Emergency Decontamination	19
9.2.5	Hand-Held Equipment Decontamination	20
9.2.6	Heavy Equipment Decontamination	20
9.3	SUPPORT ZONE	20
9.4	COMMUNICATIONS	20
9.5	THE BUDDY SYSTEM	21
10.0	NEAREST MEDICAL ASSISTANCE	21
11.0	STANDING ORDERS/SAFE WORK PRACTICES	21
12.0	SITE SECURITY	22
13.0	UNDERGROUND UTILITIES	22
14.0	SITE SAFETY INSPECTION	22
15.0	HAND AND POWER TOOLS	22
16.0	EMERGENCY RESPONSE	22
16.1	GENERAL	22
16.2	RESPONSIBILITIES	23
16.2.1	Health and Safety Officer (HSO)	23
16.2.2	Emergency Coordinator	23
16.2.3	Site Personnel	23
16.3	COMMUNICATIONS	24
16.4	LOCAL EMERGENCY SUPPORT UNITS	24
16.5	PRE-EMERGENCY PLANNING	24
16.6	EMERGENCY MEDICAL TREATMENT	24
16.7	PERSONNEL WITH CURRENT FIRST AID AND CPR CERTIFICATION WILL BE IDENTIFIED.	25

16.8	EMERGENCY SITE EVACUATION ROUTES AND PROCEDURES	25
16.9	FIRE PREVENTION AND PROTECTION.....	25
16.9.1	Fire Prevention	25
16.10	SIGNIFICANT VAPOR RELEASE.....	26
16.11	OVERT CHEMICAL EXPOSURE	26
16.12	DECONTAMINATION DURING MEDICAL EMERGENCIES	26
16.13	ADVERSE WEATHER CONDITIONS	27
16.14	SPILL CONTROL AND RESPONSE	27
16.15	EMERGENCY EQUIPMENT	28
16.16	RESTORATION AND SALVAGE	28
16.17	DOCUMENTATION.....	29
17.0	RECORDKEEPING.....	29
17.1	FIELD CHANGE AUTHORIZATION REQUEST	29
17.2	MEDICAL AND TRAINING RECORDS	29
17.3	ONSITE LOG	29
17.4	DAILY SAFETY MEETINGS (“TAILGATE TALKS”)	29
17.5	EXPOSURE RECORDS.....	29
17.6	HAZARD COMMUNICATION PROGRAM/MSDS-SDS	30
17.7	DOCUMENTATION.....	30
18.0	CONFINED SPACE ENTRY.....	30
19.0	HASP ACKNOWLEDGEMENT FORM.....	31

LIST OF TABLES

Table 1	Task Hazard Analysis
Table 2	Contaminant Hazards of Concern
Table 3	Summary of Monitoring Equipment
Table 4	Instrumentation Action Levels
Table 5	Emergency Notification List*
Table 6	Suggested Frequency of Physiological Monitoring For Fit and Acclimated Workers
Table 7	Heat Index

LIST OF FIGURES

Figure 1	Site Location Map
Figure 2	Route to Hospital (map with directions)*

LIST OF APPENDICES

Attachment A	Standing Orders*
Attachment B	Decontamination Procedures
Attachment C	Employee Exposure/Injury Incident Report
Attachment D	Calibration Log
Attachment E	Material Data Safety Sheets / Safety Data Sheets*
Attachment F	Jobsite Safety Inspection Checklist
Attachment G	Job Safety Analysis Forms
Attachment H	Tailgate Safety Meeting Log

* Items to be posted prominently on site, or made readily available to personnel.

1.0 INTRODUCTION

1.1 General

This HEALTH AND SAFETY PLAN (HASP) was developed to address disturbance of known and reasonably anticipated subsurface contaminants and comply with Occupational Safety and Health Administration (OSHA) Standard 29 CFR 1910.120(b) (4), *Hazardous Waste Operations and Emergency Response* during anticipated site work at 266-270 West 96th Street, in the borough of Manhattan, New York (Tax Map Block 1243 Lots 57, 59 and 60 ("the Site)). This HASP provides the minimum requirements for implementing site operations during environmental investigation activities. All contractors performing work on this Site shall implement their own Health and Safety Plans that, at a minimum, adhere to this HASP. The contractor is solely responsible for their own health and safety and that of their subcontractors. Langan personnel will implement this HASP while on-site.

The management of the day-to-day site activities and implementation of this HASP in the field is the responsibility of the site Langan Field Team Leader (FTL). Assistance in the implementation of this HASP can also be obtained from the site Langan Health and Safety Officer (HSO) and the Langan Health and Safety Manager (HSM). Contractors operating on the Site shall designate their own FTL, HSO and HSM. The content of this HASP may change or undergo revision based upon additional information made available to health and safety personnel, monitoring results, or changes in the work plan.

1.2 Site Location and Background

The Site is located at 266-270 West 96th Street in the Upper West Side neighborhood of New York, New York. The Site is identified on the Manhattan Borough Tax Map as Block 1243, Lots 57, 59, and 60. The Site is about 10,080 square feet in area and is located on the city block bound by West 96th Street to the north, Broadway to the east, West 95th Street to the south, and West End Avenue to the west. Lot 57 is improved with a vacant three-story building with a cellar level that most recently operated as a power substation for the New York City Metro Transit Authority (MTA). Lots 59 and 60 are improved with two-story commercial buildings with full cellars and exterior patio spaces operated by the Salvation Army and National Association for the Advancement of Colored People (NAACP), respectively. Historically, the Site included a power substation (1912 - 2005) on Lot 57 and a dry cleaning facility (1950 - 1968) on Lot 60. A site location map is included as Figure 1.

1.3 Summary of Work Tasks

The general categories of work tasks being performed during implementation of the work plan include:

1.3.1 Geophysical Investigation

Prior to the commencement of intrusive field activities (i.e., soil borings); a geophysical consultant will conduct a geophysical survey using ground penetrating radar (GPR) and electromagnetic detection equipment. Langan personnel will coordinate the geophysical survey. The objective of the survey will be to identify any underground storage tank (UST) structures and/or associated piping and subsurface utilities that may be encountered during the investigation. During this time Langan personnel will inspect the Site and confirm sample locations.

1.3.2 Soil Investigation and Sampling

Langan will retain a drilling contractor to advance soil borings to a depth below grade surface (bgs) specified in the work plan. Borings locations will be based on the results of the geophysical survey and the site inspection and document review. The drilling contractor will contact the appropriate utility mark-out authority and make available to their drilling staff the verification number and effective dates.

Langan personnel will screen soil for visual, olfactory, and instrumental indicators suggestive of a potential petroleum release. Instrument screening for the presence of volatile organic compounds (VOCs) may be performed with a calibrated photoionization detector (PID). Langan personnel will collect soil samples from the two-foot interval exhibiting the greatest degree of visual, olfactory, instrumental impact, or as otherwise specified in the work. The borings will be filled with clean soil cuttings after samples are collected.

Soil samples will be submitted to a New York State Department of Health (NYSDOH) Environmental Laboratory Approval Program (ELAP)-certified laboratory and analyzed in accordance with work plan specifications.

1.3.3 Groundwater Investigation and Sampling

Groundwater samples will be collected from one or more of the newly installed or existing on-site monitoring wells in accordance with the Langan Low Flow Groundwater Sampling SOP (SOP #12). Groundwater samples will be submitted to an NYSDOH ELAP-certified laboratory and analyzed for constituents as specified in the work plan.

1.3.4 Sub-Slab Installation and Sampling

The drilling contractor will install sub-slab to approximated 2-inches below the bottom of the slab. Vapor samples will be collected in accordance with the Final Guidance for Evaluating Soil Vapor Intrusion in the State of New York (New York State Department of Health [NYSDOH] October 2006) and Langan's Sub-Slab Vapor Sampling SOP (SOP #14). Conditions in the field may require adjustment of sampling locations.

Ambient air sample may be collected for use as a comparison sample. The sub-slab vapor samples will be collected through an open tube (no implant) or similar method. The annulus around the tubing within the concrete slab is to be packed with bentonite to seal the sampling points.

As part of the ambient air sampling program, Langan personnel may complete the NYSDOH building inventory inspection. The inspection may take place prior to the commencement of actual field sampling.

1.3.5. Drum Sampling

Excess or impacted soil and water drummed during the remedial action activities must be labeled in accordance with the Langan Drum Labeling Standard Operating Procedure (SOP-#9). Langan personnel will collect drum samples, as required, prior to off-site drum disposal. Samples will be placed into laboratory-supplied batch-certified clean glassware and submitted to a NYSDOH ELAP-certified laboratory.

2.0 IDENTIFICATION OF KEY PERSONNEL/HEALTH AND SAFETY PERSONNEL

The following briefly describes the health and safety (H&S) designations and general responsibilities that may be employed for this site. The titles have been established to accommodate the project needs and requirements and ensure the safe conduct of site activities. The H&S personnel requirements for a given work location are based upon the proposed site activities.

2.1 Langan Project Manager

The Langan Environmental Project Manager (PM) is Brian Gochenaur. His responsibilities include:

- Ensuring that this HASP is developed and approved prior to on-site activities.
- Ensuring that all the tasks in the project are performed in a manner consistent with Langan's comprehensive *Health and Safety Program for Hazardous Waste Operations* and this HASP.

2.2 Langan Corporate Health and Safety Manager

The Langan Corporate Health and Safety Manager (HSM) is Tony Moffa. His responsibilities include:

- Updating the *Health and Safety Program for Hazardous Waste Operations*.
- Assisting the site Health and Safety Officer (HSO) with development of the HASP, updating HASP as dictated by changing conditions, jobsite inspection results, etc. and approving changes to this HASP.

- Assisting the HSO in the implementation of this HASP and conducting Jobsite Safety Inspections and assisting with communication of results and correction of shortcomings found.
- Maintaining records on personnel (medical evaluation results, training and certifications, accident investigation results, etc.).

2.3 Langan Site Health & Safety Officer

The Langan site HSO is William Bohrer. His responsibilities include:

- Participating in the development and implementation of this HASP.
- When on-site, assisting the Langan Field Team Leader in conducting Tailgate Safety Meetings and Jobsite Safety Inspections and correcting any shortcomings in a timely manner.
- Ensuring that proper PPE is available, worn by employees and properly stored and maintained.
- Controlling entry into and exit from the site contaminated areas or zones.
- Monitoring employees for signs of stress, such as heat stress, fatigue, and cold exposure.
- Monitoring site hazards and conditions.
- Knowing (and ensuring that all site personnel also know) emergency procedures, evacuation routes, and the telephone numbers of the ambulance, local hospital, poison control center, fire department, and police department.
- Resolving conflicts that may arise concerning safety requirements and working conditions.
- Reporting all incidents, injuries and near misses to the Langan Incident/Injury Hotline immediately and the client representative.

2.4 Langan Field Team Leader Responsibilities

The Langan Field Team Leader (FTL) is to be determined prior to the start of site activities. The Field Team Leader's responsibilities include:

- The management of the day-to-day site activities and implementation of this HASP in the field.
- Participating in and/or conducting Tailgate Safety Meetings and Jobsite Safety Inspections and correcting any shortcomings in a timely manner.
- When a Community Air Monitoring Operating Program (CAMP) is part of the scope, the FTL will set up and maintaining community air monitoring activities and instructing the responsible contractor to implement organic vapor or dust mitigation when necessary.
- Overseeing the implementation of activities specified in the work plan.

2.5 Contractor Responsibilities

The contractor shall develop and implement their own HASP for their employees, lower-tier subcontractors, and consultants. The contractor is solely responsible for their own health and safety and that of their subcontractors. Contractors operating on the Site shall designate their own FTL, HSO and HSM. The contractor's HASP will be at least as stringent as this Langan HASP. The contractor must be familiar with and abide by the requirements outlined in their own HASP. A contractor may elect to adopt Langan's HASP as its own provided that it has given written notification to Langan, but where Langan's HASP excludes provisions pertinent to the contractor's work (i.e., confined space entry); the contractor must provide written addendums to this HASP. Additionally, the contractor must:

- Ensure their employees are trained in the use of all appropriate PPE for the tasks involved;
- Notify Langan of any hazardous material brought onto the job site or site related area, the hazards associated with the material, and must provide a material safety data sheet (MSDS) or safety data sheet (SDS) for the material;
- Have knowledge of, understand, and abide by all current federal, state, and local health and safety regulations pertinent to the work;
- Ensure their employees handling hazardous materials, if identified at the Site, have received current training in the appropriate levels of 29 CFR 1910.120, *Hazardous Waste Operations and Emergency Response* (HAZWOPER) if hazardous waste is identified at the Site;
- Ensure their employees handling hazardous materials, if identified at the Site, have been fit-tested within the year on the type respirator they will wear;
- Ensure all air monitoring is in place pertaining to the health and safety of their employees as required by OSHA 1910.120; and
- All contractors must adhere to all federal, state, and local regulatory requirements.

3.0 TASK/OPERATION SAFETY AND HEALTH RISK ANALYSES

A Task-Hazard Analysis (Table 1) was completed for general construction hazards that may be encountered at the Site. Known and suspected chemical contaminant hazards that could be encountered during site operations are included in Table 2. A complete inventory of MSDS/SDS for chemical products used on site is included as Attachment E.

3.1 Specific Task Safety Analysis

3.1.1 Geophysical Survey

Langan personnel are not permitted to operate or otherwise handle the geophysical equipment including any downhole geophysical equipment subsequently used to survey boreholes. When

soil, groundwater or soil vapor points are surveyed with surface geophysical equipment, the locations of the point as well as possible utilities and other artifacts that may interfere with the subsurface investigation are to be marked with indelible paint, flags, or color tape (when marking indoor locations that the client has specifically requested not be marked with indelible paint). When applying paint, proper PPE including at a minimum hand protections should be used.

3.1.2 Soil Investigation and Sampling

Sampling the soil requires the donning of chemical resistant gloves in addition to the standard PPE. Langan personnel are not to operate drilling or excavation equipment nor open sampling devices (acetate liners, sonic sample bags, etc.). These tasks are to be completed by the driller or excavation contractor.

3.1.3 Groundwater Investigation and Sampling

Sampling groundwater requires the donning of chemical resistant gloves in addition to the standard PPE and cut resistant gloves when cutting sampling-tubing to length. Langan personnel are not to operate drilling equipment nor assemble or install monitoring well equipment. These tasks are to be completed by the driller contractor.

3.1.4 Sub-Slab Investigation and Sampling

Sampling soil vapor requires the donning of work gloves in addition to the standard PPE when assembling the Summa™ canister with the regulator and cut resistant gloves when cutting sampling- or silicone-tubing to length. Langan personnel are not to operate drilling equipment nor assemble or install soil vapor point equipment. These tasks are to be completed by the drilling contractor.

3.1.5 Drum Sampling

Drilling fluid, rinse water, grossly-contaminated soil samples and cuttings will be containerized in 55-gallon drums for disposed off-site. Each drum must be labeled in accordance with the Langan Drum Labeling Standard Operating Procedure (SOP-#9). Sampling drums requires the donning of work gloves when opening the drums and chemical resistant gloves when sampling in addition to standard PPE.

Langan personnel and contractors are not to move or opened any orphaned (unlabeled) drum found on the site without approval of the project manager.

3.2 Radiation Hazards

No radiation hazards are known or expected at the site.

3.3 Physical Hazards

Physical hazards, which may be encountered during site operations for this project, are detailed in Table 1.

3.3.1 Explosion

No explosion hazards are expected for the scope of work at this site.

3.3.2 Heat Stress

The use of Level C protective equipment, or greater, may create heat stress. Monitoring of personnel wearing personal protective clothing should commence when the ambient temperature is 72°F or above. Table 6 presents the suggested frequency for such monitoring. Monitoring frequency should increase as ambient temperature increases or as slow recovery rates are observed. Refer to the Table 7 to assist in assessing when the risk for heat related illness is likely. To use this table, the ambient temperature and relative humidity must be obtained (a regional weather report should suffice). Heat stress monitoring should be performed by the HSO or the FTL, who shall be able to recognize symptoms related to heat stress.

To monitor the workers, be familiar with the following heat-related disorders and their symptoms:

- **Heat Cramps:** Painful spasm of arm, leg or abdominal muscles, during or after work
- **Heat Exhaustion:** Headache, nausea, dizziness; cool, clammy, moist skin; heavy sweating; weak, fast pulse; shallow respiration, normal temperature
- **Heat Stroke:** Headache, nausea, weakness, hot dry skin, fever, rapid strong pulse, rapid deep respirations, loss of consciousness, convulsions, coma. *This is a life threatening condition.*

Do not permit a worker to wear a semi-permeable or impermeable garment when they are showing signs or symptoms of heat-related illness.

To monitor the worker, measure:

- **Heart rate:** Count the radial pulse during a 30-second period as early as possible in the rest period. If the heart rate exceeds 100 beats per minute at the beginning of the rest period, shorten the next work cycle by one-third and keep the rest period the same. If the heart rate still exceeds 100 beats per minute at the next rest period, shorten the following work cycle by one-third. A worker cannot return to work after a rest period until their heart rate is below 100 beats per minute.
- **Oral temperature:** Use a clinical thermometer (3 minutes under the tongue) or similar device to measure the oral temperature at the end of the work period (before drinking). If oral temperature exceeds 99.6°F (37.6°C), shorten the next work cycle by one-third without changing the rest period. A worker cannot return to work after a rest period until

their oral temperature is below 99.6°F. If oral temperature still exceeds 99.6°F (37.6°C) at the beginning of the next rest period, shorten the following cycle by one-third. Do not permit a worker to wear a semi-permeable or impermeable garment when oral temperature exceeds 100.6°F (38.1°C).

Prevention of Heat Stress - Proper training and preventative measures will aid in averting loss of worker productivity and serious illness. Heat stress prevention is particularly important because once a person suffers from heat stroke or heat exhaustion, that person may be predisposed to additional heat related illness. To avoid heat stress the following steps should be taken:

- Adjust work schedules.
- Mandate work slowdowns as needed.
- Perform work during cooler hours of the day if possible or at night if adequate lighting can be provided.
- Provide shelter (air-conditioned, if possible) or shaded areas to protect personnel during rest periods.
- Maintain worker's body fluids at normal levels. This is necessary to ensure that the cardiovascular system functions adequately. Daily fluid intake must approximately equal the amount of water lost in sweat, i.e., eight fluid ounces (0.23 liters) of water must be ingested for approximately every eight ounces (0.23 kg) of weight lost. The normal thirst mechanism is not sensitive enough to ensure that enough water will be drunk to replace lost sweat. When heavy sweating occurs, encourage the worker to drink more. The following strategies may be useful:
 - Maintain water temperature 50° to 60°F (10° to 16.6°C).
 - Provide small disposal cups that hold about four ounces (0.1 liter).
 - Have workers drink 16 ounces (0.5 liters) of fluid (preferably water or dilute drinks) before beginning work.
 - Urge workers to drink a cup or two every 15 to 20 minutes, or at each monitoring break. A total of 1 to 1.6 gallons (4 to 6 liters) of fluid per day are recommended, but more may be necessary to maintain body weight.
 - Train workers to recognize the symptoms of heat related illness.

3.3.3 Cold-Related Illness

If work on this project begins in the winter months, thermal injury due to cold exposure can become a problem for field personnel. Systemic cold exposure is referred to as hypothermia. Local cold exposure is generally called frostbite.

- **Hypothermia** - Hypothermia is defined as a decrease in the patient core temperature below 96°F. The body temperature is normally maintained by a combination of central (brain and spinal cord) and peripheral (skin and muscle) activity. Interference with any of

these mechanisms can result in hypothermia, even in the absence of what normally is considered a "cold" ambient temperature. Symptoms of hypothermia include: shivering, apathy, listlessness, sleepiness, and unconsciousness.

- **Frostbite** - Frostbite is both a general and medical term given to areas of local cold injury. Unlike systemic hypothermia, frostbite rarely occurs unless the ambient temperatures are less than freezing and usually less than 20°F. Symptoms of frostbite are: a sudden blanching or whitening of the skin; the skin has a waxy or white appearance and is firm to the touch; tissues are cold, pale, and solid.

Prevention of Cold-Related Illness - To prevent cold-related illness:

- Educate workers to recognize the symptoms of frostbite and hypothermia
- Identify and limit known risk factors:
- Assure the availability of enclosed, heated environment on or adjacent to the site.
- Assure the availability of dry changes of clothing.
- Assure the availability of warm drinks.
- Start (oral) temperature recording at the job site:
- At the FSO or Field Team Leader's discretion when suspicion is based on changes in a worker's performance or mental status.
- At a worker's request.
- As a screening measure, two times per shift, under unusually hazardous conditions (e.g., wind-chill less than 20°F, or wind-chill less than 30°F with precipitation).
- As a screening measure whenever anyone worker on the site develops hypothermia.

Any person developing moderate hypothermia (a core temperature of 92°F) cannot return to work for 48 hours.

3.3.4 Noise

Work activities during the proposed activities may be conducted at locations with high noise levels from the operation of equipment. Hearing protection will be used as necessary.

3.3.5 Hand and Power Tools

The use of hand and power tools can present a variety of hazards, including physical harm from being struck by flying objects, being cut or struck by the tool, fire, and electrocution. All hand and power tools should be inspected for health and safety hazards prior to use. If deemed unserviceable/un-operable, notify supervisor and tag equipment out of service. Ground Fault Circuit Interrupters (GFCIs) are required for all power tools requiring direct electrical service.

3.3.6 Slips, Trips and Fall Hazards

Care should be exercised when walking at the site, especially when carrying equipment. The

presence of surface debris, uneven surfaces, pits, facility equipment, and soil piles contribute to tripping hazards and fall hazards. To the extent possible, all hazards should be identified and marked on the Site, with hazards communicated to all workers in the area.

3.3.7 Utilities (Electrocution and Fire Hazards)

The possibility of encountering underground utilities poses fire, explosion, and electrocution hazards. All excavation work will be preceded by review of available utility drawings and by notification of the subsurface work to the N.Y. One –Call–Center. Potential adverse effects of electrical hazards include burns and electrocution, which could result in death.

3.4 Biological Hazards

3.4.1 Animals

No animals are expected to be encountered during site operations.

3.4.2 Insects

Insects are not expected to be encountered during site operations.

3.5 Additional Safety Analysis

3.5.1 Presence of Non-Aqueous Phase Liquids (NAPL)

There is potential for exposure to NAPL at this site. Special care and PPE should be considered when NAPL is observed as NAPL is a typically flammable fluid and releases VOCs known to be toxic and/or carcinogenic. If NAPL is present in a monitoring well, vapors from the well casing may contaminate the work area breathing zone with concentrations of VOCs potentially exceeding health and safety action levels. In addition, all equipment used to monitor or sample NAPL (or groundwater from wells containing NAPL) must be intrinsically safe. Equipment that directly contacts NAPL must also be resistant to organic solvents.

At a minimum, a PID should be used to monitor for VOCs when NAPL is observed. If NAPL is expected to be observed in an excavation or enclosed area, air monitoring must be started using calibrated air monitoring equipment designed to sound an audio alarm when atmospheric concentrations of VOC are within 10% of the LEL. In normal atmospheric oxygen concentrations, the LEL monitoring may be done with a Wheatstone bridge/catalytic bead type sensor (i.e. MultiRAE). However in oxygen depleted atmospheres (confined space), only an LEL designed to work in low oxygen environments may be used. Best practices require that the LEL monitoring unit be equipped with a long sniffer tube to allow the LEL unit to remain outside the UST excavation.

When NAPL is present, Langan personnel are required to use disposable nitrile gloves at all times to prevent skin contact with contaminated materials. They should also consider having available

a respirator and protective clothing (Tyvek® overalls), especially if NAPL is in abundance and there are high concentrations of VOCs.

All contaminated disposables including PPE and sampling equipment must be properly disposed of in labeled 55-gallon drums.

3.6 Job Safety Analysis

A Job Safety Analysis (JSA) is a process to identify existing and potential hazards associated with each job or task so these hazards can be eliminated, controlled or minimized. A JSA will be performed at the beginning of each work day, and additionally whenever an employee begins a new task or moves to a new location. All JSAs must be developed and reviewed by all parties involved. A blank JSA form and documentation of completed JSAs are in Attachment G.

4.0 PERSONNEL TRAINING

4.1 Basic Training

Completion of an initial 40-hour HAZWOPER training program as detailed in OSHA's 29 CFR 1910.120(e) is required for all employees working on a site engaged in hazardous substance removal or other activities which expose or potentially expose workers to hazardous substances, health hazards, or safety hazards as defined by 29 CFR 1910.120(a). Annual 8-hour refresher training is also required to maintain competencies to ensure a safe work environment. In addition to these training requirements, all employees must complete the OSHA 10 hour Construction Safety and Health training and supervisory personnel must also receive eight additional hours of specialized management training. Training records are maintained by the HSM.

4.2 Initial Site-Specific Training

Training will be provided to specifically address the activities, procedures, monitoring, and equipment for site operations at the beginning of each field mobilization and the beginning of each discrete phase of work. The training will include the site and facility layout, hazards, and emergency services at the site, and will detail all the provisions contained within this HASP. For a HAZWOPER operation, training on the site must be for a minimum of 3 days. Specific issues that will be addressed include the hazards described in Section 3.0.

4.3 Tailgate Safety Briefings

Before starting work each day or as needed, the Langan HSO will conduct a brief tailgate safety meeting to assist site personnel in conducting their activities safely. Tailgate meetings will be documented in Attachment H. Briefings will include the following:

- Work plan for the day;
- Review of safety information relevant to planned tasks and environmental conditions;

- New activities/task being conducted;
- Results of Jobsite Safety Inspection Checklist;
- Changes in work practices;
- Safe work practices; and
- Discussion and remedies for noted or observed deficiencies.

5.0 MEDICAL SURVEILLANCE

All personnel who will be performing field work involving potential exposure to toxic and hazardous substances (defined by 29 CFR 1910.120(a)) will be required to have passed an initial baseline medical examination, with follow-up medical exams thereafter, consistent with 29 CFR 1910.120(f). Medical evaluations will be performed by, or under the direction of, a physician board-certified in occupational medicine.

Additionally, personnel who may be required to perform work while wearing a respirator must receive medical clearance as required under CFR 1910.134(e), *Respiratory Protection*. Medical evaluations will be performed by, or under the direction of, a physician board-certified in occupational medicine. Results of medical evaluations are maintained by the HSM.

6.0 PERSONAL PROTECTIVE EQUIPMENT

6.1 Levels of Protection

Langan will provide PPE to Langan employees to protect them from the specific hazards they are likely to encounter on-site. Direct hired contractors will provide their employees with equivalent PPE to protect them from the specific hazards likely to be encountered on-site. Selection of the appropriate PPE must take into consideration: (1) identification of the hazards or suspected hazards; (2) potential exposure routes; and, (3) the performance of the PPE construction (materials and seams) in providing a barrier to these hazards.

Based on anticipated site conditions and the proposed work activities to be performed at the site, Level D protection will be used. The upgrading/downgrading of the level of protection will be based on continuous air monitoring results as described in Section 6.0 (when applicable). The decision to modify standard PPE will be made by the site HSO or FTL after conferring with the PM. The levels of protection are described below.

Level D Protection (as needed)

- Safety glasses with side shields or chemical splash goggles
- Safety boots/shoes
- Coveralls (Tyvek[®] or equivalent)
- Hard hat
- Long sleeve work shirt and work pants
- Nitrile gloves

- Hearing protection
- Reflective safety vest

Level D Protection (Modified, as needed)

- Safety glasses with sideshields or chemical splash goggles
- Safety boots/shoes (toe-protected)
- Disposable chemical-resistant boot covers
- Coveralls (polycoated Tyvek or equivalent to be worn when contact with wet contaminated soil, groundwater, or non-aqueous phase liquids is anticipated)
- Hard hat
- Long sleeve work shirt and work pants
- Nitrile gloves
- Hearing protection (as needed)
- Personal floatation device (for work within 5 ft of the water)
- Reflective traffic vest

Level C Protection (as needed)

- Full or Half face, air-purifying respirator, with NIOSH approved HEPA filter
- Inner (latex) and outer (nitrile) chemical-resistant gloves
- Safety glasses with side shields or chemical splash goggles
- Chemical-resistant safety boots/shoes
- Hard hat
- Long sleeve work shirt and work pants
- Coveralls (Tyvek[®] or equivalent)
- Hearing protection (as needed)
- Reflective safety vest

The action levels used in determining the necessary levels of respiratory protection and upgrading to Level C are summarized in Table 4. The written Respiratory Protection Program is maintained by the HSM and is available if needed. The monitoring procedures and equipment are outlined in Section 6.0 (when applicable).

6.2 Respirator Fit-Test

All Langan employees who may be exposed to hazardous substances at the work site are in possession of a full or half face-piece, air-purifying respirator and have been successfully fit-tested within the past year. Fit-test records are maintained by the HSM.

6.3 Respirator Cartridge Change-Out Schedule

Respiratory protection is required to be worn when certain action levels (table 2) are reached. A respirator cartridge change-out schedule has been developed in order to comply with 29 CFR 1910.134. The respirator cartridge change-out schedule for this project is as follows:

- Cartridges shall be removed and disposed of at the end of each shift, when cartridges become wet or wearer experiences breakthrough, whichever occurs first.
- If the humidity exceeds 85%, then cartridges shall be removed and disposed of after 4 hours of use.

Respirators shall not be stored at the end of the shift with contaminated cartridges left on. Cartridges shall not be worn on the second day, no matter how short the time period was the previous day they were used.

7.0 AIR QUALITY MONITORING AND ACTIONS LEVELS

7.1 Monitoring During Site Operations

Atmospheric air monitoring results are used to provide data to determine when exclusion zones need to be established and when certain levels of personal protective equipment are required. For all instruments there are Site-specific action level criteria which are used in making field health and safety determinations. Other data, such as the visible presence of contamination or the steady state nature of air contaminant concentration, are also used in making field health and safety decisions. Therefore, the HSO may establish an exclusion zone or require a person to wear a respirator even though atmospheric air contaminant concentrations are below established HASP action levels.

During site work involving disturbance of petroleum-impacted or fill material, real time air monitoring will be conducted for volatile organic compounds (VOCs). A photoionization detector (PID) and/or flame ionization detector (FID) will be used to monitor concentrations of VOCs at personnel breathing-zone height. Air monitoring will be the responsibility of the HSO or designee. Air monitoring will be conducted during intrusive activities associated with the completion of excavation, debris removal, and soil grading. All manufacturers' instructions for instrumentation and calibration will be available onsite. Subcontractors' air monitoring plans must be equal or more stringent as the Langan plan. An air monitoring calibration log is provided in Attachment D of this HASP.

7.1.1 Volatile Organic Compounds

Monitoring with a PID, such as a MiniRAE 2000 (10.6v) or equivalent will occur during intrusive work in the AOCs. Colorimetric Indicator Tubes for benzene may be used as backup for the PID, if measurements remain above background monitor every 2 hours. The HSO will monitor the employee breathing zone at least every 30 minutes, or whenever there is any indication that concentrations may have changed (odors, visible gases, etc.) since the last measurement. If VOC levels are observed above 5 ppm for longer than 5 minutes or if the site PPE is upgraded to Level C, the HSO will begin monitoring the site perimeter at a location downwind of the AOC

every 30 minutes in addition to the employee breathing zone. Instrument action levels for monitored gases are provided in Table 4.

7.1.2 Metals

Based upon the site historical fill, there is a potential for the soils to contain PAHs and metals. During invasive procedures which have the potential for creating airborne dust, such as excavation of dry soils, a real time airborne dust monitor such as a Mini-Ram should be used to monitor for air particulates. The HSO will monitor the employee breathing zone at least every 30 minutes, or whenever there is any indication that concentrations may have changed (appearance of visible dust) since the last measurement. If dust levels are observed to be greater than 0.100 mg/m³ or visible dust is observed for longer than 15 minutes or if the site PPE is upgraded to Level C, the HSO will begin monitoring the site perimeter at a location downwind of the AOC every 30 minutes in addition to the employee breathing zone. Instrument action levels for dust monitoring are provided in Table 4.

7.2 Monitoring Equipment Calibration and Maintenance

Instrument calibration shall be documented and included in a dedicated safety and health logbook or on separate calibration pages of the field book. All instruments shall be calibrated before and after each shift. Calibration checks may be used during the day to confirm instrument accuracy. Duplicate readings may be taken to confirm individual instrument response.

All instruments shall be operated in accordance with the manufacturers' specifications. Manufacturers' literature, including an operations manual for each piece of monitoring equipment will be maintained on site by the HSO for reference.

7.3 Determination of Background Levels

Background (BKD) levels for VOCs and dust will be established prior to intrusive activities within the AOC at an upwind location. A notation of BKD levels will be referenced in the daily monitoring log. BKD levels are a function of prevailing conditions. BKD levels will be taken in an appropriate upwind location as determined by the HSO. Table 4 lists the instrument action levels.

8.0 COMMUNITY AIR MONITORING PROGRAM

Community air monitoring may be conducted in compliance with the NYSDOH Generic CAMP outlined below:

Monitoring for dust and odors will be conducted during all ground intrusive activities by the FTL. Continuous monitoring on the perimeter of the work zones for odor, VOCs, and dust may be

required for all ground intrusive activities such as soil excavation and handling activities. The work zone is defined as the general area in which machinery is operating in support of remediation activities. A portable PID will be used to monitor the work zone and for periodic monitoring for VOCs during activities such as soil and groundwater sampling and soil excavation. The site perimeter will be monitored for fugitive dust emissions by visual observations as well as instrumentation measurements (if required). When required, particulate or dust will be monitored continuously with real-time field instrumentation that will meet, at a minimum, the performance standards from DER-10 Appendix 1B.

If VOC monitoring is required, the following actions will be taken based on VOC levels measured:

- If total VOC levels exceed 5 ppm above background for the 15-minute average at the perimeter, work activities will be temporarily halted and monitoring continued. If levels readily decrease (per instantaneous readings) below 5 ppm above background, work activities will resume with continued monitoring.
- If total VOC levels at the downwind perimeter of the hot zone persist at levels in excess of 5 ppm above background but less than 25 ppm, work activities will be halted, the source of vapors identified, corrective actions taken to abate emissions, and monitoring continued. After these steps work activities will resume provided that the total organic vapor level 200 feet downwind of the hot zone or half the distance to the nearest potential receptor or residential/commercial structure, whichever is less – but in no case less than 20 feet, is below 5 ppm above background for the 15-minute average.
- If the total VOC level is above 25 ppm at the perimeter of the hot zone, activities will be shutdown.

If dust monitoring with field instrumentation is required, the following actions will be taken based on instrumentation measurements:

- If the downwind particulate level is 100 micrograms per cubic meter ($\mu\text{g}/\text{m}^3$) greater than background (upwind perimeter) for the 15-minute period or if airborne dust is observed leaving the work area, then dust suppression must be employed. Work may continue with dust suppression techniques provided that downwind PM10 levels do not exceed $150 \mu\text{g}/\text{m}^3$ above the background level and provided that no visible dust is migrating from the work area.
- If, after implementation of dust suppression techniques, downwind PM10 levels are greater than $150 \mu\text{g}/\text{m}^3$ above the background level, work must be stopped and a re-evaluation of activities initiated. Work can resume provided that dust suppression measures and other controls are successful in reducing the downwind PM10 concentration to within $150 \mu\text{g}/\text{m}^3$ of the upwind level and in preventing visible dust migration.

8.1 Vapor Emission Response Plan

This section applies if VOC monitoring is required. If the ambient air concentration of organic vapors exceeds 5 ppm above background at the perimeter of the hot zone, boring and well installation, and excavation activities will be halted or odor controls will be employed, and monitoring continued. When work shut-down occurs, downwind air monitoring as directed by the HSO or FTL will be implemented to ensure that vapor emission does not impact the nearest residential or commercial structure at levels exceeding those specified in the Major Vapor Emission section.

If the organic vapor level decreases below 5 ppm above background, sampling and boring and well installation can resume, provided:

- The organic vapor level 200 feet downwind of the hot zone or half the distance to the nearest residential or commercial structure, whichever is less, is below 1 ppm over background, and
- More frequent intervals of monitoring, as directed by the HSO or FTL, are conducted.

8.2 Major Vapor Emission

This section applies if VOC monitoring is required. If any organic levels greater than 5 ppm over background are identified 200 feet downwind from the work site, or half the distance to the nearest residential or commercial property, whichever is less, all work activities must be halted or odor controls must be implemented.

If, following the cessation of the work activities, or as the result of an emergency, organic levels persist above 5 ppm above background 200 feet downwind or half the distance to the nearest residential or commercial property from the hot zone, then the air quality must be monitored within 20 feet of the perimeter of the nearest residential or commercial structure (20 Foot Zone).

If either of the following criteria is exceeded in the 20 Foot Zone, then the Major Vapor Emission Response Plan shall automatically be implemented.

- Sustained organic vapor levels approaching 5 ppm above background for a period of more than 30 minutes, or
- Organic vapor levels greater than 5 ppm above background for any time period.

8.3 Major Vapor Emission Response Plan

Upon activation, the following activities will be undertaken:

- The local police authorities will immediately be contacted by the HSO or FTL and advised of the situation;
- Frequent air monitoring will be conducted at 30-minute intervals within the 20 Foot Zone. If two successive readings below action levels are measured, air monitoring may be halted or modified by the HSO or FTL; and
- All Emergency contacts will go into effect as appropriate.

8.4 Dust Suppression Techniques

Preventative measures for dust generation may include wetting site fill and soil, construction of an engineered construction entrance with gravel pad, a truck wash area, covering soils with tarps, and limiting vehicle speeds to five miles per hour.

Work practices to minimize odors and vapors include limiting the time that the excavations remain open, minimizing stockpiling of contaminated-source soil, and minimizing the handling of contaminated material. Offending odor and organic vapor controls may include the application of foam suppressants or tarps over the odor or VOC source areas. Foam suppressants may include biodegradable foams applied over the source material for short-term control of the odor and VOCs.

If odors develop and cannot be otherwise controlled, additional means to eliminate odor nuisances will include: direct load-out of soils to trucks for off-Site disposal; use of chemical odorants in spray or misting systems; and, use of staff to monitor odors in surrounding neighborhoods.

Where odor nuisances have developed during remedial work and cannot be corrected, or where the release of nuisance odors cannot otherwise be avoided due to on-site conditions or close proximity to sensitive receptors, odor control will be achieved by sheltering excavation and handling areas under tented containment structures equipped with appropriate air venting/filtering systems.

9.0 WORK ZONES AND DECONTAMINATION

9.1 Site Control

Work zones are intended to control the potential spread of contamination throughout the site and to assure that only authorized individuals are permitted into potentially hazardous areas. Any person working in an area where the potential for exposure to site contaminants exists will only be allowed access after providing the HSO with proper training and medical documentation.

Exclusion Zone (EZ) - All activities which may involve exposure to site contaminants, hazardous materials and/or conditions should be considered an EZ. Decontamination of field equipment will also be conducted in the Contaminant Reduction Zone (CRZ) which will be located on the perimeter of the EZ. The EZ and the CRZ will be clearly delineated by cones, tapes or other means. The HSO may establish more than one EZ where different levels of protection may be employed or different hazards exist. The size of the EZ shall be determined by the HSO allowing adequate space for the activity to be completed, field members and emergency equipment.

9.2 Contamination Zone

9.2.1 Personnel Decontamination Station

Personal hygiene, coupled with diligent decontamination, will significantly reduce the potential for exposure.

9.2.2 Minimization of Contact with Contaminants

During completion of all site activities, personnel should attempt to minimize the chance of contact with contaminated materials. This involves a conscientious effort to keep "clean" during site activities. All personnel should minimize kneeling, splash generation, and other physical contact with contamination as PPE is intended to minimize accidental contact. This may ultimately minimize the degree of decontamination required and the generation of waste materials from site operations.

Field procedures will be developed to control over spray and runoff and to ensure that unprotected personnel working nearby are not affected.

9.2.3 Personnel Decontamination Sequence

Decontamination will be performed by removing all PPE used in EZ and placing it in drums/trash cans at the CRZ. Baby wipes shall be available for wiping hands and face. Drums/trash cans will be labeled by the field crews in accordance with all local, state, and federal requirements. Management plans for contaminated PPE, and tools are provided below.

9.2.4 Emergency Decontamination

If circumstances dictate that contaminated clothing cannot be readily removed, then remove gross contamination and wrap injured personnel with clean garments/blankets to avoid contaminating other personnel or transporting equipment. If the injured person can be moved, he/she will be decontaminated by site personnel as described above before emergency responders handle the victim. If the person cannot be moved because of the extent of the injury (a back or neck injury), provisions shall be made to ensure that emergency response personnel will be able to respond to the victim without being exposed to potentially hazardous atmospheric conditions. If the potential for inhalation hazards exist, such as with open excavation, this area will be covered with polyethylene sheeting to eliminate any potential inhalation hazards. All emergency personnel are to be immediately informed of the injured person's condition, potential contaminants, and provided with all pertinent data.

9.2.5 Hand-Held Equipment Decontamination

Hand-held equipment includes all monitoring instruments as stated earlier, samples, hand tools, and notebooks. The hand-held equipment is dropped at the first decontamination station to be decontaminated by one of the decontamination team members. These items must be decontaminated or discarded as waste prior to removal from the CRZ.

To aid in decontamination, monitoring instruments can be sealed in plastic bags or wrapped in polyethylene. This will also protect the instruments against contaminants. The instruments will be wiped clean using wipes or paper towels if contamination is visually evident. Sampling equipment, hand tools, etc. will be cleaned with non-phosphorous soap to remove any potentially contaminated soil, and rinsed with deionized water. All decontamination fluids will be containerized and stored on-site pending waste characterization sampling and appropriate off-site disposal.

9.2.6 Heavy Equipment Decontamination

All heavy equipment and vehicles arriving at the work site will be free from contamination from offsite sources. Any vehicles arriving to work that are suspected of being impacted will not be permitted on the work site. Potentially contaminated heavy equipment will not be permitted to leave the EZ unless it has been thoroughly decontaminated and visually inspected by the HSO or his designee.

9.3 Support Zone

The support zone or cold zone will include the remaining areas of the job site. Break areas and support facilities (include equipment storage and maintenance areas) will be located in this zone. No equipment or personnel will be permitted to enter the cold zone from the hot zone without passing through the decontamination station in the warm zone (if necessitated). Eating, smoking, and drinking will be allowed only in this area.

9.4 Communications

The following communications equipment will be utilized as appropriate.

- Telephones - A cellular telephone will be located with the HSO for communication with the HSM and emergency support services/facilities.
- Hand Signals - Hand signals shall be used by field teams, along with the buddy system. The entire field team shall know them before operations commence and their use covered during site-specific training. Typical hand signals are the following:

Hand Signal	Meaning
Hand gripping throat	Out of air; cannot breathe
Grip partners wrists or place both hands around waist	Leave immediately without debate
Hands on top of head	Need assistance
Thumbs up	OK; I'm alright; I understand
Thumbs down	No; negative
Simulated "stick" break with fists	Take a break; stop work

9.5 The Buddy System

When working in teams of two or more, workers will use the "buddy system" for all work activities to ensure that rapid assistance can be provided in the event of an emergency. This requires work groups to be organized such that workers can remain close together and maintain visual contact with one another. Workers using the "buddy system" have the following responsibilities:

- Provide his/her partner with assistance.
- Observe his/her partner for signs of chemical or heat exposure.
- Periodically check the integrity of his/her partner's PPE.
- Notify the HSO or other site personnel if emergency service is needed.

10.0 NEAREST MEDICAL ASSISTANCE

The address and telephone number of the nearest hospital:

Mount Sinai Hospital
One Gustave L Levy Place
New York, New York
212-241-6500

Map with directions to the hospital are shown in Figure 2. This information will either be posted prominently at the site or will be available to all personnel all of the time. Further, all field personnel, including the HSO & FTL, will know the directions to the hospital.

11.0 STANDING ORDERS/SAFE WORK PRACTICES

The standing orders, which consist of a description of safe work practices that must always be followed while on-site by Langan employees and contractors, are shown in Attachment A. The site HSO and FTL each have the responsibility for enforcing these practices. The standing orders will be posted prominently at the site, or are made available to all personnel at all times. Those who do not abide by these safe work practices will be removed from the site.

12.0 SITE SECURITY

No unauthorized personnel shall be permitted access to the work areas.

13.0 UNDERGROUND UTILITIES

As provided in Langan's Underground Utility Clearance Guidelines, the following safe work practices should be followed by Langan personnel and the contractor before and during subsurface work in accordance with federal, state and local regulations:

- Obtain available utility drawings from the property owner/client or operator.
- Provide utility drawings to the project team.
- In the field, mark the proposed area of subsurface disturbance (when possible).
- Ensure that the utility clearance system has been notified.
- Ensure that utilities are marked before beginning subsurface work.
- Discuss subsurface work locations with the owner/client and contractors.
- Obtain approval from the owner/client and operators for proposed subsurface work locations.
- Use safe digging procedures when applicable.
- Stay at least 10 feet from all equipment performing subsurface work.

14.0 SITE SAFETY INSPECTION

The Langan HSO or alternate will check the work area daily, at the beginning and end of each work shift or more frequently to ensure safe work conditions. The HSO or alternate must complete the Jobsite Safety Inspection Checklist, found in Attachment F. Any deficiencies shall be shared with the FTL, HSM and PM and will be discussed at the daily tailgate meeting.

15.0 HAND AND POWER TOOLS

All hand- and electric-power tools and similar equipment shall be maintained in a safe operating condition. All electric-power tools must be inspected before initial use. Damaged tools shall be removed immediately from service or repaired. Tools shall be used only for the purpose for which they were designed. All users must be properly trained in their safe operation.

16.0 EMERGENCY RESPONSE

16.1 General

This section establishes procedures and provides information for use during a project emergency. Emergencies happen unexpectedly and quickly, and require an immediate response; therefore, contingency planning and advanced training of staff is essential. Specific elements of emergency support procedures that are addressed in the following subsections include communications,

local emergency support units, preparation for medical emergencies, first aid for injuries incurred on site, record keeping, and emergency site evacuation procedures. In case of emergency, in addition to 911 the Langan Incident/Injury Hotline **(800) 9-LANGAN** (800-952-6426) extension 4699 should be called as soon as possible.

16.2 Responsibilities

16.2.1 Health and Safety Officer (HSO)

The HSO is responsible for ensuring that all personnel are evacuated safely and that machinery and processes are shut down or stabilized in the event of a stop work order or evacuation. The HSO is responsible for ensuring the HSM are notified of all incidents, all injuries, near misses, fires, spills, releases or equipment damage. The HSO is required to immediately notify the HSM of any fatalities or catastrophes (three or more workers injured and hospitalized) so that the HSM can notify OSHA within the required time frame.

16.2.2 Emergency Coordinator

The HSO or their designated alternate will serve as the Emergency Coordinator. The Emergency Coordinator is responsible for ensuring that all personnel are evacuated safely and that machinery and processes are shut down or stabilized in the event of a stop work order or evacuation. They are also responsible for ensuring the HSM are notified of all incidents, all injuries, near misses, fires, spills, releases or equipment damage. The Emergency Coordinator is required to immediately notify the HSM of any fatalities or catastrophes (three or more workers injured and hospitalized).

The Emergency Coordinator shall locate emergency phone numbers and identify hospital routes prior to beginning work on the sites. The Emergency Coordinator shall make necessary arrangements to be prepared for any emergencies that could occur.

The Emergency Coordinator is responsible for implementing the Emergency Response Plan.

16.2.3 Site Personnel

Project site personnel are responsible for knowing the Emergency Response Plan and the procedures contained herein. Personnel are expected to notify the Emergency Coordinator of situations that could constitute a site emergency. Project site personnel, including all subcontractors will be trained in the Emergency Response Plan.

16.3 Communications

Once an emergency situation has been stabilized, or as soon as practically possible, the HSO will contact the Langan Incident/Injury Hotline (1-800-952-6426) or (973-560-4699) and Project Manager of identify any emergency situation.

16.4 Local Emergency Support Units

In order to be able to deal with any emergency that might occur during investigative activities at the site, the Emergency Notification Numbers (Table 5) will be posted and provided to all personnel conducting work within the EZ.

Figure 2 shows the hospital route map. Outside emergency number 911 and local ambulance should be relied on for response to medical emergencies and transport to emergency rooms. Always contact first responders when there are serious or life threatening emergencies on the site. Project personnel are instructed not to drive injured personnel to the Hospital. In the event of an injury, provide first aid and keep the injured party calm and protected from the elements and treat for shock when necessary.

16.5 Pre-Emergency Planning

Langan will communicate directly with administrative personnel from the emergency room at the hospital in order to determine whether the hospital has the facilities and personnel needed to treat cases of trauma resulting from any of the contaminants expected to be found on the site. Instructions for finding the hospital will be posted conspicuously in the site office and in each site vehicle.

16.6 Emergency Medical Treatment

The procedures and rules in this HASP are designed to prevent employee injury. However, should an injury occur, no matter how slight, it will be reported to the HSO immediately. First-aid equipment will be available on site at the following locations:

- First Aid Kit: Contractor Mobile Office and Vehicles
- Emergency Eye Wash: Contractor Mobile office and Vehicles

During the site safety briefing, project personnel will be informed of the location of the first aid station(s) that has been set up. Some injuries, such as severe cuts and lacerations or burns, may require immediate treatment. Any first aid instructions that can be obtained from doctors or

paramedics, before an emergency-response squad arrives at the site or before the injured person can be transported to the hospital, will be followed closely.

16.7 Personnel with current first aid and CPR certification will be identified.

Only in non-emergency situations may an injured person be transported to an urgent care facility. Due to hazards that may be present at the site and the conditions under which operations are conducted, it is possible that an emergency situation may develop. Emergency situations can be characterized as injury or acute chemical exposure to personnel, fire or explosion, environmental release, or hazardous weather conditions.

16.8 Emergency Site Evacuation Routes and Procedures

All project personnel will be instructed on proper emergency response procedures and locations of emergency telephone numbers during the initial site safety meeting. If an emergency occurs as a result of the site investigation activities, including but not limited to fire, explosion or significant release of toxic gas into the atmosphere, the Langan Project Manager will be verbally notified immediately. All heavy equipment will be shut down and all personnel will evacuate the work areas and assemble at the nearest intersection to be accounted for and to receive further instructions.

16.9 Fire Prevention and Protection

In the event of a fire or explosion, procedures will include immediately evacuating the site and notification of the Langan Project Manager of the investigation activities. Portable fire extinguishers will be provided at the work zone. The extinguishers located in the various locations should also be identified prior to the start of work. No personnel will fight a fire beyond the stage where it can be put out with a portable extinguisher (incipient stage).

16.9.1 Fire Prevention

Fires will be prevented by adhering to the following precautions:

- Good housekeeping and storage of materials.
- Storage of flammable liquids and gases away from oxidizers.
- Shutting off engines to refuel.
- Grounding and bonding metal containers during transfer of flammable liquids.
- Use of UL approved flammable storage cans.
- Fire extinguishers rated at least 10 pounds ABC located on all heavy equipment, in all trailers and near all hot work activities.

The person responsible for the control of fuel source hazards and the maintenance of fire prevention and/or control equipment is the HSO.

16.10 Significant Vapor Release

Based on the proposed tasks, the potential for a significant vapor release is low. However, if a release occurs, the following steps will be taken:

- Move all personnel to an upwind location. All non-essential personnel shall evacuate.
- Upgrade to Level C Respiratory Protection.
- Downwind perimeter locations shall be monitored for volatile organics..
- If the release poses a potential threat to human health or the environment in the community, the Emergency Coordinator shall notify the Langan Project Manager.
- Local emergency response coordinators will be notified.

16.11 Overt Chemical Exposure

The following are standard procedures to treat chemical exposures. Other, specific procedures detailed on the Material Safety Data Sheet (MSDS) will be followed, when necessary.

SKIN AND EYE: Use copious amounts of soap and water from eye-wash kits and portable hand wash stations.

CONTACT: Wash/rinse affected areas thoroughly, then provide appropriate medical attention. Skin shall also be rinsed for 15 minutes if contact with caustics, acids or hydrogen peroxide occurs. Affected items of clothing shall also be removed from contact with skin.

Providing wash water and soap will be the responsibility of each individual contractor or subcontractor on-site.

16.12 Decontamination During Medical Emergencies

If emergency life-saving first aid and/or medical treatment is required, normal decontamination procedures may need to be abbreviated or omitted. The HSO or designee will accompany contaminated victims to the medical facility to advise on matters involving decontamination when necessary. The outer garments can be removed if they do not cause delays, interfere with treatment or aggravate the problem. Respiratory equipment must always be removed. Protective clothing can be cut away. If the outer contaminated garments cannot be safely removed on site, a plastic barrier placed between the injured individual and clean surfaces should be used to help prevent contamination of the inside of ambulances and/or medical personnel. Outer garments may then be removed at the medical facility. No attempt will be made to wash or rinse the victim

if his/her injuries are life threatening, unless it is known that the individual has been contaminated with an extremely toxic or corrosive material which could also cause severe injury or loss of life to emergency response personnel. For minor medical problems or injuries, the normal decontamination procedures will be followed.

16.13 Adverse Weather Conditions

In the event of adverse weather conditions, the HSO will determine if work will continue without potentially risking the safety of all field workers. Some of the items to be considered prior to determining if work should continue are:

- Potential for heat stress and heat-related injuries.
- Potential for cold stress and cold-related injuries.
- Treacherous weather-related working conditions (hail, rain, snow, ice, high winds).
- Limited visibility (fog).
- Potential for electrical storms.
- Earthquakes.
- Other major incidents.

Site activities will be limited to daylight hours, or when suitable artificial light is provided, and acceptable weather conditions prevail. The HSO will determine the need to cease field operations or observe daily weather reports and evacuate, if necessary, in case of severe inclement weather conditions.

16.14 Spill Control and Response

All small spills/environmental releases shall be contained as close to the source as possible. Whenever possible, the MSDS will be consulted to assist in determining proper waste characterization and the best means of containment and cleanup. For small spills, sorbent materials such as sand, sawdust or commercial sorbents should be placed directly on the substance to contain the spill and aid recovery. Any acid spills should be diluted or neutralized carefully prior to attempting recovery. Berms of earthen or sorbent materials can be used to contain the leading edge of the spills. All spill containment materials will be properly disposed. An exclusion zone of 50 to 100 feet around the spill area should be established depending on the size of the spill.

All contractor vehicles shall have spill kits on them with enough material to contain and absorb the worst-case spill from that vehicle. All vehicles and equipment shall be inspected prior to be admitted on site. Any vehicle or piece of equipment that develops a leak will be taken out of service and removed from the job site.

The following seven steps shall be taken by the Emergency Coordinator:

1. Determine the nature, identity and amounts of major spills.
2. Make sure all unnecessary persons are removed from the spill area.
3. Notify the HSO immediately.
4. Use proper PPE in consultation with the HSO.
5. If a flammable liquid, gas or vapor is involved, remove all ignition sources and use non-sparking and/or explosion-proof equipment to contain or clean up the spill (diesel-only vehicles, air-operated pumps, etc.)
6. If possible, try to stop the leak with appropriate material.
7. Remove all surrounding materials that can react or compound with the spill.

In addition to the spill control and response procedures described in this HASP, Langan personnel will coordinate with the designated project manager relative to spill response and control actions. Notification to the Project Manager must be immediate and, to the extent possible, include the following information:

- Time and location of the spill.
- Type and nature of the material spilled.
- Amount spilled.
- Whether the spill has affected or has a potential to affect a waterway or sewer.
- A brief description of affected areas/equipment.
- Whether the spill has been contained.
- Expected time of cleanup completion. If spill cleanup cannot be handled by Langan's on-site personnel alone, such fact must be conveyed to the Project Manager immediately.

Langan shall not make any notification of spills to outside agencies. The client will notify regulatory agencies as per their reporting procedures.

16.15 Emergency Equipment

The following minimum emergency equipment shall be kept and maintained on site:

- Industrial first aid kit.
- Fire extinguishers (one per site).

16.16 Restoration and Salvage

After an emergency, prompt restoration of utilities, fire protection equipment, medical supplies and other equipment will reduce the possibility of further losses. Some of the items that may need to be addressed are:

- Refilling fire extinguishers.
- Refilling medical supplies.
- Recharging eyewashes and/or showers.
- Replenishing spill control supplies.

16.17 Documentation

Immediately following an incident or near miss, unless emergency medical treatment is required, either the employee or a coworker must contact the Langan Incident/Injury Hotline at 1-(800)-9-LANGAN (ext. #4699) and the client representative to report the incident or near miss. For emergencies involving personnel injury and/or exposure, the HSO and affected employee will complete and submit an Employee Exposure/Injury Incident Report (Attachment C) to the Langan Corporate Health and Safety Manager as soon as possible following the incident.

17.0 RECORDKEEPING

The following is a summary of required health and safety logs, reports and recordkeeping.

17.1 Field Change Authorization Request

Any changes to the work to be performed that is not included in the HASP will require an addendum that is approved by the Langan project manager and Langan HSM to be prepared. Approved changes will be reviewed with all field personnel at a safety briefing.

17.2 Medical and Training Records

Copies or verification of training (40-hour, 8-hour, supervisor, site-specific training, documentation of three-day OJT, and respirator fit-test records) and medical clearance for site work and respirator use will be maintained in the office and available upon request. Records for all subcontractor employees must also be available upon request. All employee medical records will be maintained by the HSM.

17.3 Onsite Log

A log of personnel on site each day will be kept by the HSO or designee.

17.4 Daily Safety Meetings (“Tailgate Talks”)

Completed safety briefing forms will be maintained by the HSO.

17.5 Exposure Records

All personal monitoring results, laboratory reports, calculations and air sampling data sheets are part of an employee exposure record. These records will be maintained by the HSO during site work. At the end of the project they will be maintained according to 29 CFR 1910.1020.

17.6 Hazard Communication Program/MSDS-SDS

Material safety data sheets (MSDS) of Safety Data Sheets (SDS) have been obtained for applicable substances and are included in this HASP (Attachment E). Langan's written hazard communication program, in compliance with 29 CFR 1910.1200, is maintained by the HSM.

17.7 Documentation

Immediately following an incident or near miss, unless emergency medical treatment is required, either the employee or a coworker must contact the Langan incident/injury hotline at 1-800-952-6426, extension 4699 and the Project Manager to report the incident or near miss. The Project Manager will contact the client or client representative. A written report must be completed and submitted HSM within 24 hours of the incident. For emergencies involving personnel injury and/or exposure, employee will complete and submit the Langan incident/injury report to the Langan corporate health and safety manager as soon as possible following the incident. Accidents will be investigated in-depth to identify all causes and to recommend hazard control measures.

18.0 CONFINED SPACE ENTRY

Confined spaces are not anticipated at the Site during planned construction activities. If confined spaces are identified, the contractor must implement their own confined space program that all applicable federal, state and local regulations. Confined spaces **will not** be entered by Langan personnel.

TABLES

**TABLE 1
TASK HAZARD ANALYSES**

Task	Hazard	Description	Control Measures	First Aid
1.3.1 - 1.3.5	Contaminated Soil or Groundwater-Dermal Contact	Contaminated water spills on skin, splashes in eyes; contact with contaminated soil/fill during construction activities or sampling.	Wear proper PPE; follow safe practices, maintain safe distance from construction activities	See Table 2, seek medical attention as required
1.3.1 - 1.3.5	Lacerations, abrasions, punctures	Cutting bailer twine, pump tubing, acetate liners, etc. with knife; cuts from sharp site objects or previously cut piles, tanks, etc.; Using tools in tight spaces	Wear proper PPE; follow safe practices	Clean wound, apply pressure and/or bandages; seek medical attention as required.
1.3.1 - 1.3.5	Contaminated Media Inhalation	Opening drums, tanks, wells; vapors for non-aqueous phase liquids or other contaminated site media; dust inhalation during excavation; vapor accumulation in excavation	Follow air monitoring plan; have quick access to respirator, do not move or open unlabeled drums found at the site, maintain safe distance from construction activities	See Table 2, seek medical attention as required
1.3.1 - 1.3.5	Lifting	Improper lifting/carrying of equipment and materials causing strains	Follow safe lifting techniques; Langan employees are not to carry contractor equipment or materials	Rest, ice, compression, elevation; seek medical attention as required
1.3.1 - 1.3.5	Slips, trips, and falls	Slips, trips and falls due to uneven surfaces, cords, steep slopes, debris and equipment in work areas	Good housekeeping at site; constant awareness and focus on the task; avoid climbing on stockpiles; maintain safe distance from construction activities and excavations; avoid elevated areas over six feet unless fully accredited in fall protection and wearing an approved fall protection safety apparatus	Rest, ice, compression, elevation; seek medical attention as required
1.3.1 - 1.3.5	Noise	Excavation equipment, hand tools, drilling equipment.	Wear hearing protection; maintain safe distance from construction activities	Seek medical attention as required
1.3.1 - 1.3.5	Falling objects	Soil material, tools, etc. dropping from drill rigs, front-end loaders, etc.	Hard hats to be worn at all times while in work zones; maintain safe distance from construction activities and excavations	Seek medical attention as required
1.3.1 - 1.3.5	Underground/overhead utilities	Excavation equipment, drill rig auger makes contact with underground object; boom touches overhead utility	"One Call" before dig; follow safe practices; confirm utility locations with contractor; wear proper PPE; maintain safe distance from construction activities and excavations	Seek medical attention as required
1.3.1 - 1.3.5	Insects (bees, wasps, hornet, mosquitoes, and spider)	Sings, bites	Insect Repellent; wear proper protective clothing (work boots, socks and light colored pants);field personnel who may have insect allergies (e.g., bee sting) should provide this information to the HSO or FSO prior to commencing work, and will have allergy medication on Site.	Seek medical attention as required
1.3.1 - 1.3.5	Vehicle traffic / Heavy Equipment Operation	Vehicles unable to see workers on site, operation of heavy equipment in tight spaces, equipment failure, malfunctioning alarms	Wear proper PPE, especially visibility vest; use a buddy system to look for traffic; rope off area of work with cones and caution tape or devices at points of hazard, maintain safe distance from construction activities and equipment	Seek medical attention as required

**TABLE 2
CONTAMINANT HAZARDS OF CONCERN**

Task	Contaminant	CAS Number	Monitoring Device	PEL/IDLH	Source of Concentration on Site	Route of Exposure	Symptoms	First Aid
1.3.1 – 1.3.5	1,2,4-Trimethylbenzene	95-63-6	PID	None None	Groundwater Soil Vapor	inhalation, ingestion, skin and/or eye contact	irritation to the eyes, skin, nose, throat, respiratory system; bronchitis; hypochromic anemia; headache, drowsiness, lassitude (weakness, exhaustion), dizziness, nausea, incoordination; vomiting, confusion; chemical pneumonitis (aspiration liquid)	Eye: Irrigate immediately Skin: Soap wash Breathing: Respiratory support Swallow: Medical attention immediately
1.3.1 – 1.3.5	1,3,5-Trimethylbenzene Mesitylene sym-Trimethylbenzene	108-67-8	PID	None None	Groundwater Soil Vapor	inhalation, ingestion, skin and/or eye contact	irritation to the eyes, skin, nose, throat, respiratory system; bronchitis; hypochromic anemia; headache, drowsiness, lassitude (weakness, exhaustion), dizziness, nausea, incoordination; vomiting, confusion; chemical pneumonitis (aspiration liquid)	Eye: Irrigate immediately Skin: Soap wash Breathing: Respiratory support Swallow: Medical attention immediately

Task	Contaminant	CAS Number	Monitoring Device	PEL/IDLH	Source of Concentration on Site	Route of Exposure	Symptoms	First Aid
1.3.1 – 1.3.5	Acenaphthene 1,2-Dihydroacenaphthylene 1,8-Ethylenenaphthalene peri-Ethylenenaphthalene Naphthyleneethylene Tricyclododecapentaene	83-32-9	PID	NA NA	Soil	inhalation, ingestion, skin and/or eye contact,	irritation to the skin, eyes, mucous membranes and upper respiratory tract; If ingested, it can cause vomiting	Eye: Irrigate immediately Skin: Soap wash immediately, if redness or irritation develop, seek medical attention immediately Breathing: Move to fresh air Swallow: do not induce vomiting, seek medical attention immediately
1.3.1 – 1.3.5	Acenaphthylene Cycopental(de)naphthalene, Acenaphthalene	208-96-8	PID	NA NA	Soil	inhalation, ingestion, skin and/or eye contact	irritation to the skin, eyes, mucous membranes and upper respiratory tract	Eye: Irrigate immediately, seek medical attention immediately, Skin: Soap wash immediately, if redness or irritation develop, seek medical attention immediately Breathing: Move to fresh air Swallow: do not induce vomiting, seek medical attention immediately

Task	Contaminant	CAS Number	Monitoring Device	PEL/IDLH	Source of Concentration on Site	Route of Exposure	Symptoms	First Aid
1.3.1 – 1.3.5	Acetone Dimethyl ketone Ketone propane 2-Propanone	67-64-1	PID	1000 ppm 2500 ppm	Groundwater Soil	inhalation, ingestion, skin and/or eye contact	irritation to the eyes, nose, throat; headache, dizziness, central nervous system depression; dermatitis	Eye: Irrigate immediately Skin: Soap wash immediately Breathing: Respiratory support Swallow: Medical attention immediately
1.3.1 – 1.3.5	Anthracene	120-12-7	PID	0.2 mg/m ³ 80 mg/m ³ (Coal Pitch Tar)	Soil	inhalation, skin or eye contact, ingestion	irritation to the skin, eyes, mucous membranes and upper respiratory tract, abdominal pain if ingested.	Eye: Irrigate immediately, seek medical attention immediately, Skin: Soap wash immediately, Breathing: Move to fresh air, refer to medical attention; Swallow: refer to medical attention
1.3.1 – 1.3.5	Asbestos	1332-21- 4	NA	NA NA	Groundwater Soil Vapor	inhalation, ingestion, skin and/or eye contact	Asbestosis (chronic exposure): dyspnea (breathing difficulty), interstitial fibrosis, restricted pulmonary function, finger clubbing; irritation eyes; [potential occupational carcinogen]	Eye: Irrigate immediately Breathing: Fresh air
1.3.1 – 1.3.5	Benzo(a)anthracene Benzanthracene Benzanthrene 1,2-Benzanthracene Benzo(b)phenanthrene Tetraphene	56-55-3	PID	0.2 mg/m ³ 80 mg/m ³ (Coal Pitch Tar)	Groundwater Soil	inhalation, skin or eye contact, ingestion	dermatitis, bronchitis, [potential occupational carcinogen]	Eye: Irrigate immediately Skin: Soap wash immediately Breathing: Respiratory support Swallow: Medical attention immediately

Task	Contaminant	CAS Number	Monitoring Device	PEL/IDLH	Source of Concentration on Site	Route of Exposure	Symptoms	First Aid
1.3.1 – 1.3.5	Benzo(a)pyrene	50-32-8	PID	0.2 mg/m ³ 80 mg/m ³ (Coal Pitch Tar)	Soil	inhalation, skin or eye contact, ingestion	dermatitis, bronchitis, [potential occupational carcinogen]	Eye: Irrigate immediately, seek medical attention Skin: Soap wash immediately; Breathing: move to fresh air; Swallow: Induce vomiting if conscious, seek medical attention immediately
1.3.1 – 1.3.5	Benzo(b)fluoranthene	205-99-2	PID	0.2 mg/m ³ 80 mg/m ³ (Coal Pitch Tar)	Soil	inhalation, skin or eye contact, ingestion	irritation to eyes and skin, respiratory irritation(dizziness, weakness, fatigue, nausea, headache)	Eye: Irrigate immediately, refer to medical attention Skin: Soap wash immediately Breathing: move to fresh air Swallow: Medical attention immediately
1.3.1 – 1.3.5	Benzo(g,h,i)perylene Benzo(ghi)perylene	191-24-2	PID	0.2 mg/m ³ 80 mg/m ³ (Coal Pitch Tar)	Soil	inhalation, skin or eye contact, ingestion	NA	Eye: Irrigate immediately, refer to medical attention Skin: Soap wash immediately Breathing: move to fresh air Swallow: Medical attention immediately

Task	Contaminant	CAS Number	Monitoring Device	PEL/IDLH	Source of Concentration on Site	Route of Exposure	Symptoms	First Aid
1.3.1 – 1.3.5	Benzo(k)fluoranthene	207-08-9	PID	0.2 mg/m ³ 80 mg/m ³ (Coal Pitch Tar)	Soil	inhalation, skin or eye contact, ingestion	irritation to eyes and skin, respiratory irritation (dizziness, weakness, fatigue, nausea, headache)	Eye: Irrigate immediately, refer to medical attention Skin: Soap wash immediately Breathing: move to fresh air Swallow: Medical attention immediately
1.3.1 – 1.3.5	BTEX Benzene, Toluene, Ethylbenzene M-Xylene, O-Xylene And P-Xylene; BTEX I; BTEX II; BTEX Mixture I; BTEX Mixture II; BTEX Stock Standard	NA	PID	3.19 mg/m ³ 1,595 mg/m ³	Groundwater Soil Vapor	inhalation, skin absorption, ingestion, skin and/or eye contact	irritation to the eyes, skin, nose, respiratory system; dizziness; headache, nausea, staggered gait; lassitude (weakness, exhaustion) [potential occupational carcinogen]	Eye: Irrigate immediately Skin: Soap wash immediately Breathing: Respiratory support Swallow: Medical attention immediately
1.3.1 – 1.3.5	Chromium Hexavalent- Trivalent-	7440-47-3	None	1.0 mg/m ³ 250 mg/m ³	Groundwater Soil	inhalation absorption ingestion	irritation to eye, skin, and respiratory	Eye: Irrigate immediately Skin: Soap wash Breathing: Respiratory support Swallow: Medical attention immediately

Task	Contaminant	CAS Number	Monitoring Device	PEL/IDLH	Source of Concentration on Site	Route of Exposure	Symptoms	First Aid
1.3.1 – 1.3.5	Diesel Fuel automotive diesel fuel oil No. 2 distillate diesoline diesel oil diesel oil light diesel oil No. 1-D summer diesel	68334- 30-5	PID	NA NA	Groundwater Soil Vapor	inhalation, ingestion, skin and/or eye contact	irritation to the eyes, skin, nose, throat; burning sensation in chest; headache, nausea, lassitude (weakness, exhaustion), restlessness, incoordination, confusion, drowsiness; vomiting, diarrhea; dermatitis; chemical pneumonitis (aspiration liquid)	Eye: Irrigate immediately Skin: Soap flush immediately Breathing: Respiratory support Swallow: Medical attention immediately
1.3.1 – 1.3.5	Ethanol Absolute alcohol Alcohol cologne spirit drinking alcohol ethane monoxide ethylic alcohol EtOH ethyl alcohol ethyl hydrate ethyl hydroxide ethylol grain alcohol hydroxyethane methylcarbinol	64-17-5	PID	1000 ppm 3300 ppm	Groundwater Soil Vapor	inhalation, ingestion, skin and/or eye contact	irritation to the eyes, skin, nose; headache, drowsiness, lassitude (weakness, exhaustion), narcosis; cough; liver damage; anemia; reproductive, teratogenic effects	Eye: Irrigate immediately Skin: Water flush promptly Breathing: Fresh air Swallow: Medical attention immediately
1.3.1 – 1.3.5	Fluoranthene Benzo(j, k)fluorene	206-44-0	PID	0.2 mg/m ³ 80 mg/m ³ (Coal Pitch Tar)	Groundwater Soil	inhalation, skin or eye contact, ingestion	irritation to eyes and skin, respiratory irritation(dizziness, weakness, fatigue, nausea, headache)	Eye: Irrigate immediately, refer to medical attention Skin: Soap wash immediately Breathing: move to fresh air Swallow: Medical attention immediately

Task	Contaminant	CAS Number	Monitoring Device	PEL/IDLH	Source of Concentration on Site	Route of Exposure	Symptoms	First Aid
1.3.1 – 1.3.5	Fluorene	86-73-7	PID	0.2 mg/m ³ 80 mg/m ³ (Coal Pitch Tar)	Soil	inhalation, skin or eye contact, ingestion	irritation to eyes and skin, respiratory irritation(dizziness, weakness, fatigue, nausea, headache)	Eye: Irrigate immediately, refer to medical attention Skin: Soap wash immediately Breathing: move to fresh air Swallow: Medical attention immediately
1.3.1 – 1.3.5	Fuel Oil No. 2	68476-30-2	PID	NA NA	Groundwater Soil Vapor	inhalation, ingestion, skin and/or eye contact	irritation to the eyes, skin, nose, throat; burning sensation in chest; headache, nausea, lassitude (weakness, exhaustion), restlessness, incoordination, confusion, drowsiness; vomiting, diarrhea; dermatitis; chemical pneumonitis (aspiration liquid)	Eye: Irrigate immediately Skin: Soap flush immediately Breathing: Respiratory support Swallow: Medical attention immediately
1.3.1 – 1.3.5	Gasoline	8006-61-9	PID	NA NA	Groundwater Soil Vapor	inhalation, skin absorption, ingestion, skin and/or eye contact	irritation to the eyes, skin, mucous membrane; dermatitis; headache, lassitude (weakness, exhaustion), blurred vision, dizziness, slurred speech, confusion, convulsions; chemical pneumonitis (aspiration liquid)	Eye: Irrigate immediately Skin: Soap flush immediately Breathing: Respiratory support Swallow: Medical attention immediately
1.3.1 – 1.3.5	Helium	7440-59-7	Helium Detector	NA NA	NA	inhalation	dizziness, headache, and nausea	Breathing: Respiratory support

Task	Contaminant	CAS Number	Monitoring Device	PEL/IDLH	Source of Concentration on Site	Route of Exposure	Symptoms	First Aid
1.3.1 – 1.3.5	Indeno(1,2,3-cd)pyrene	193-39-5	None	0.2 mg/m ³ 80 mg/m ³ (Coal Pitch Tar)	Groundwater Soil	inhalation, absorption, ingestion, consumption	irritation to eyes, skin, respiratory, and digestion [potential occupational carcinogen]	Eyes: Irrigate immediately Skin: Soap wash promptly. Breath: Respiratory support Swallow: Medical attention immediately, wash mouth with water
1.3.1 – 1.3.5	Lead	7439-92-1	None	0.050 mg/m ³ 100 mg/m ³	Groundwater Soil	inhalation, ingestion, skin and/or eye contact	lassitude (weakness, exhaustion), insomnia; facial pallor; anorexia, weight loss, malnutrition; constipation, abdominal pain, colic; anemia; gingival lead line; tremor; paralysis wrist, ankles; encephalopathy; kidney disease; irritation to the eyes; hypertension	Eye: Irrigate immediately Skin: Soap flush promptly Breathing: Respiratory support Swallow: Medical attention immediately
1.3.1 – 1.3.5	Methyl <i>tert</i> -butyl ether MTBE Methyl tertiary-butyl ether Methyl t-butyl ether <i>tert</i> -Butyl methyl ether tBME <i>tert</i> -BuOMe	1634-04-4	PID	NA NA	Groundwater Soil Vapor	inhalation, ingestion, skin and/or eye contact	irritation to the eyes, skin, nose, throat; burning sensation in chest; headache, nausea, lassitude (weakness, exhaustion), restlessness, incoordination, confusion, drowsiness; vomiting, diarrhea; dermatitis; chemical pneumonitis (aspiration liquid)	Eye: Irrigate immediately Skin: Soap flush immediately Breathing: Respiratory support Swallow: Medical attention immediately

Task	Contaminant	CAS Number	Monitoring Device	PEL/IDLH	Source of Concentration on Site	Route of Exposure	Symptoms	First Aid
1.3.1 – 1.3.5	Naphthalene Naphthalin Tar camphor White tar	91-20-3	PID	50 mg/m ³ 250 ppm	Groundwater Soil Vapor	inhalation, skin absorption, ingestion, skin and/or eye contact	irritation to the eyes; headache, confusion, excitement, malaise (vague feeling of discomfort); nausea, vomiting, abdominal pain; irritation bladder; profuse sweating; hematuria (blood in the urine); dermatitis, optical neuritis	Eye: Irrigate immediately Skin: Molten flush immediately/solid- liquid soap wash promptly Breathing: Respiratory support Swallow: Medical attention immediately
1.3.1 – 1.3.5	Non-Flammable Gas Mixture CALGAS (Equipment Calibration Gas : Oxygen Methane Hydrogen Sulfide Carbon Monoxide Nitrogen	7782-44- 7 74-82-8 7783-08- 4 830-08-0 7727-37- 9	Multi-Gas PID	NA/NA NA/NA 10/100 ppm 50/1200 ppm NA/NA	NA	inhalation	dizziness, headache, and nausea	Breathing: Respiratory support
1.3.1 – 1.3.5	Non-Flammable Gas Mixture CALGAS (Equipment Calibration Gas : Oxygen Isobutylene Nitrogen	7782-44- 7 115-11-7 7727-37- 9	PID	NA/NA NA/NA NA/NA	NA	inhalation	dizziness, headache, and nausea	Breathing: Respiratory support

Task	Contaminant	CAS Number	Monitoring Device	PEL/IDLH	Source of Concentration on Site	Route of Exposure	Symptoms	First Aid
1.3.1 – 1.3.5	OilScreenSoil (Indigo Blue)® non-SUDAN-based dye	17354- 14-2	None	NA NA	NA	inhalation, skin absorption, ingestion, skin and/or eye contact	NA	Eye: Irrigate immediately Skin: Water flush promptly Breathing: move into fresh air, provide respiratory support , if required Swallow: Rinse with water
1.3.1 – 1.3.5	Total PCBs Chlorodiphenyl (42% chlorine) Aroclor® 1242 PCB Polychlorinated biphenyl	53469- 21-9	None	0.5 mg/m ³ 5 mg/m ³	Groundwater Soil	inhalation, skin absorption, ingestion, skin and/or eye contact	irritation to the eyes, chloracne	Eye: Irrigate immediately Skin: Soap wash immediately Breathing: Respiratory support Swallow: Medical attention immediately

EXPLANATION OF ABBREVIATIONS

PID = Photoionization Detector

PEL = Permissible Exposure Limit (8-hour Time Weighted Average

IDLH = Immediately Dangerous to Life and Health

ppm = part per million

mg/m³ = milligrams per cubic meter

500 mg/m³

TABLE 3
Summary of Monitoring Equipment

Instrument	Operation Parameters
Photoionization Detector (PID)	<p>Hazard Monitored: Many organic and some inorganic gases and vapors.</p> <p>Application: Detects total concentration of many organic and some inorganic gases and vapors. Some identification of compounds is possible if more than one probe is measured.</p> <p>Detection Method: Ionizes molecules using UV radiation; produces a current that is proportional to the number of ions.</p> <p>General Care/Maintenance: Recharge or replace battery. Regularly clean lamp window. Regularly clean and maintain the instrument and accessories.</p> <p>Typical Operating Time: 10 hours. 5 hours with strip chart recorder.</p>
Oxygen Meter	<p>Hazard Monitored: Oxygen (O₂).</p> <p>Application: Measures the percentage of O₂ in the air.</p> <p>Detection Method: Uses an electrochemical sensor to measure the partial pressure of O₂ in the air, and converts the reading to O₂ concentration.</p> <p>General Care/Maintenance: Replace detector cell according to manufacturer's recommendations. Recharge or replace batteries prior to expiration of the specified interval. If the ambient air is less than 0.5% C O₂, replace the detector cell frequently.</p> <p>Typical Operating Time: 8 – 12 hours.</p>
Additional equipment (if needed, based on site conditions)	
Combustible Gas Indicator (CGI)	<p>Hazard Monitored: Combustible gases and vapors.</p> <p>Application: Measures the concentration of combustible gas or vapor.</p> <p>Detection Method: A filament, usually made of platinum, is heated by burning the combustible gas or vapor. The increase in heat is measured. Gases and vapors are ionized in a flame. A current is produced in proportion to the number of carbon atoms present.</p> <p>General Care/Maintenance: Recharge or replace battery. Calibrate immediately before use.</p> <p>Typical Operating Time: Can be used for as long as the battery lasts, or for the recommended interval between calibrations, whichever is less.</p>
Flame Ionization Detector (FID) with Gas Chromatography Option <i>(i.e., Foxboro Organic Vapor Analyzer (OVA))</i>	<p>Hazard Monitored: Many organic gases and vapors (approved areas only).</p> <p>Application: In survey mode, detects the concentration of many organic gases and vapors. In gas chromatography (GC) mode, identifies and measures specific compounds. In survey mode, all the organic compounds are ionized and detected at the same time. In GC mode, volatile species are separated.</p> <p>General Care/Maintenance: Recharge or replace battery. Monitor fuel and/or combustion air supply gauges. Perform routine maintenance as described in the manual. Check for leaks.</p> <p>Typical Operating Time: 8 hours; 3 hours with strip chart recorder.</p>
Potable Infrared (IR) Spectrophotometer	<p>Hazard Monitored: Many gases and vapors.</p> <p>Application: Measures concentration of many gases and vapors in air. Designed to quantify one or two component mixtures.</p> <p>Detection Method: Passes different frequencies of IR through the sample. The frequencies absorbed are specific for each compound.</p> <p>General Care/Maintenance: As specified by the manufacturer.</p>

Instrument	Operation Parameters
Direct Reading Colorimetric Indicator Tube	<p>Hazard Monitored: Specific gas and vapors.</p> <p>Application: Measures concentration of specific gases and vapors.</p> <p>Detection Method: The compound reacts with the indicator chemical in the tube, producing a stain whose length or color change is proportional to the compound's concentration.</p> <p>General Care/Maintenance: Do not use a previously opened tube even if the indicator chemical is not stained. Check pump for leaks before and after use. Refrigerate before use to maintain a shelf life of about 2 years. Check expiration dates of tubes. Calibrate pump volume at least quarterly. Avoid rough handling which may cause channeling.</p>
Aerosol Monitor	<p>Hazard Monitored: Airborne particulate (dust, mist, fume) concentrations</p> <p>Application: Measures total concentration of semi-volatile organic compounds, PCBs, and metals.</p> <p>Detection Method: Based on light-scattering properties of particulate matter. Using an internal pump, air sample is drawn into the sensing volume where near infrared light scattering is used to detect particles.</p> <p>General Care/Maintenance: As specified by the mfr. Also, the instrument must be calibrated with particulates of a size and refractive index similar to those to be measured in the ambient air.</p>
Monitox	<p>Hazard Monitored: Gases and vapors.</p> <p>Application: Measures specific gases and vapors.</p> <p>Detection Method: Electrochemical sensor relatively specific for the chemical species in question.</p> <p>General Care/Maintenance: Moisten sponge before use; check the function switch; change the battery when needed.</p>
Gamma Radiation Survey Instrument	<p>Hazard Monitored: Gamma Radiation.</p> <p>Application: Environmental radiation monitor.</p> <p>Detection Method: Scintillation detector.</p> <p>General Care/Maintenance: Must be calibrated annually at a specialized facility.</p> <p>Typical Operating Time: Can be used for as long as the battery lasts, or for the recommended interval between calibrations, whichever is less.</p>

**TABLE 4
INSTRUMENTATION ACTION LEVELS**

<u>Photoionization Detector Action Levels</u>	<u>Action Required</u>
Background to 5 ppm	No respirator; no further action required
> 1 ppm but < 5 ppm for > 5 minutes	<ol style="list-style-type: none"> 1. Temporarily discontinue all activities and evaluate potential causes of the excessive readings. If these levels persist and cannot be mitigated (i.e., by slowing drilling or excavation activities), contact HSO to review conditions and determine source and appropriate response action. 2. If PID readings remain above 1 ppm, temporarily discontinue work and upgrade to Level C protection. 3. If sustained PID readings fall below 1 ppm, downgrading to Level D protection may be permitted.
> 5 ppm but < 150 ppm for > 5 minutes	<ol style="list-style-type: none"> 1. Discontinue all work; all workers shall move to an area upwind of the jobsite. 2. Evaluate potential causes of the excessive readings and allow work area to vent until VOC concentrations fall below 5 ppm. 3. Level C protection will continue to be used until PID readings fall below 1 ppm.
> 150 ppm	Evacuate the work area

- Notes:**
1. 1 ppm level based on OSHA Permissible Exposure Limit (PEL) for benzene.
 2. 5 ppm level based on OSHA Short Term Exposure Limit (STEL) maximum exposure for benzene for any 15 minute period.
 3. 150 ppm level based on NIOSH Immediately Dangerous to Life and Health (IDLH) for tetrachloroethylene.

**TABLE 5
EMERGENCY NOTIFICATION LIST**

ORGANIZATION	CONTACT	TELEPHONE
Local Police Department	NYPD	911
Local Fire Department	NYFD	911
Ambulance/Rescue Squad	NYFD	911
Hospital	Mount Sinai Hospital	911 or 212-241-6500
Langan Incident / Injury Hotline		917-613-7234
Langan Project Manager	Brian Gochenaur	347-320-2756 (cell)
Langan Health and Safety Manager (HSM)	Tony Moffa	215-756-2523 (cell)
Langan Health & Safety Officer (HSO)	William Bohrer	410-984-3068 (cell)
Langan Field Team Leader (FTL)	To Be Determined	
Client's Representative	Harold Fetner	212-257-6868
National Response Center (NRC)		800-424-8802
Chemical Transportation Emergency Center (Chemtrec)		800-424-9300
Center for Disease Control (CDC)		404-639-3534
EPA (RCRA Superfund Hotline)		800-424-9346
TSCA Hotline		202-554-1404
Poison Control Center		800-222-1222

Immediately following an incident or near miss, unless emergency medical treatment is required, either the employee or a coworker must contact the Langan Incident/Injury Hotline at 1-(800)-9-LANGAN (ext. #4699).

TABLE 6
SUGGESTED FREQUENCY OF PHYSIOLOGICAL MONITORING
FOR FIT AND ACCLIMATED WORKERS^A

Adjusted Temperature^b	Normal Work Ensemble^c	Impermeable Ensemble
90°F or above (32.2°C) or above	After each 45 min. of work	After each 15 min. of work
87.5°F (30.8°-32.2°C)	After each 60 min. of work	After each 30 min. of work
82.5°-87.5°F (28.1°-30.8°C)	After each 90 min. of work	After each 60 min. of work
77.5°-82.5°F (25.3°-28.1°C)	After each 120 min. of work	After each 90 min. of work
72.5°-77.5°F (22.5°-25.3°C)	After each 150 min. of work	After each 120 min. of work

a For work levels of 250 kilocalories/hour.

b Calculate the adjusted air temperature (ta adj) by using this equation: $ta\ adj\ ^\circ F = ta\ ^\circ F + (13 \times \% \text{ sunshine})$. Measure air temperature (ta) with a standard mercury-in-glass thermometer, with the bulb shielded from radiant heat. Estimate percent sunshine by judging what percent time the sun is not covered by clouds that are thick enough to produce a shadow. (100 percent sunshine = no cloud cover and a sharp, distinct shadow; 0 percent sunshine = no shadows.)

c A normal work ensemble consists of cotton coveralls or other cotton clothing with long sleeves and pants.

**TABLE 7
HEAT INDEX**

RELATIVE HUMIDITY	ENVIRONMENTAL TEMPERATURE (Fahrenheit)										
	70	75	80	85	90	95	100	105	110	115	120
	APPARENT TEMPERATURE*										
0%	64	69	73	78	83	87	91	95	99	103	107
10%	65	70	75	80	85	90	95	100	105	111	116
20%	66	72	77	82	87	93	99	105	112	120	130
30%	67	73	78	84	90	96	104	113	123	135	148
40%	68	74	79	86	93	101	110	123	137	151	
50%	69	75	81	88	96	107	120	135	150		
60%	70	76	82	90	100	114	132	149			
70%	70	77	85	93	106	124	144				
80%	71	78	86	97	113	136					
90%	71	79	88	102	122						
100%	72	80	91	108							

*Combined Index of Heat and Humidity...what it "feels like" to the body
Source: National Oceanic and Atmospheric Administration

How to use Heat Index:

1. Across top locate Environmental Temperature
2. Down left side locate Relative Humidity
3. Follow across and down to find Apparent Temperature
4. Determine Heat Stress Risk on chart at right

Note: Exposure to full sunshine can increase Heat Index values by up to 15 degrees F.

Apparent Temperature	Heat Stress Risk with Physical Activity and/or Prolonged Exposure
90-105	Heat Cramps or Heat Exhaustion Possible
105-130	Heat Cramps or Heat Exhaustion Likely, Heat Stroke Possible
>130	Heatstroke Highly Likely

FIGURES

FIGURE 1

Site Location Map

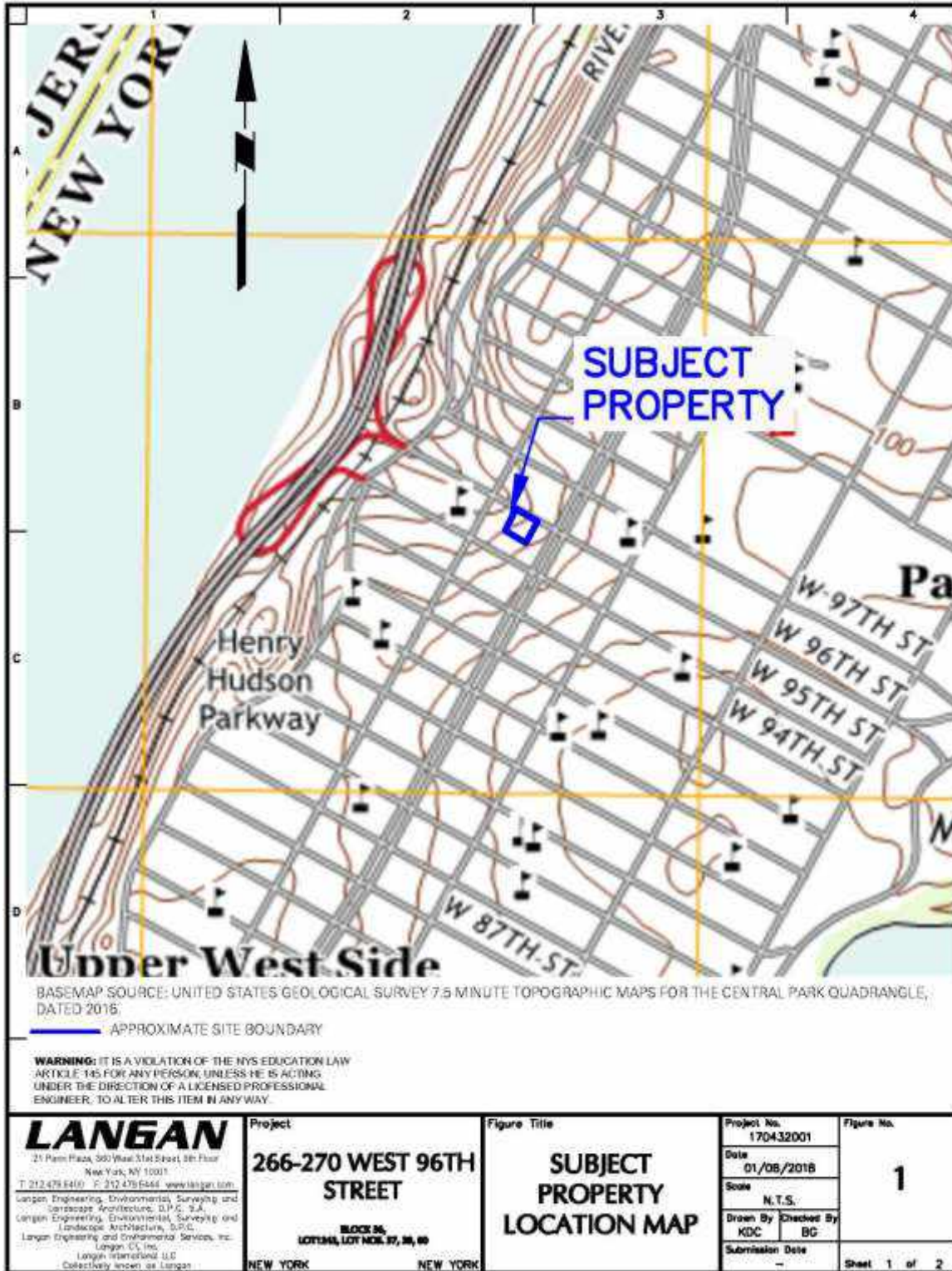

FIGURE 2

HOSPITAL ROUTE PLAN

**Hospital Location: Mount Sinai Hospital
One Gustave L Levy Place
New York, New York
212-241-6500**

START: 266 West 96th Street, NY, NY

1. Head southeast on West 96th Street toward Broadway
2. Continue straight to stay on West 96th Street
3. Slight left onto 97th Street Transverse
4. Continue onto East 96th Street
5. Turn left onto Madison Avenue
6. Turn left onto East 101st Street
7. Turn left onto 5th Avenue/Museum Mile
8. Turn left onto East 98th Street/Gustave L Levy Place, destination will be on the left.

END: Mount Sinai Hospital, One Gustave L Levy Place, NY, NY

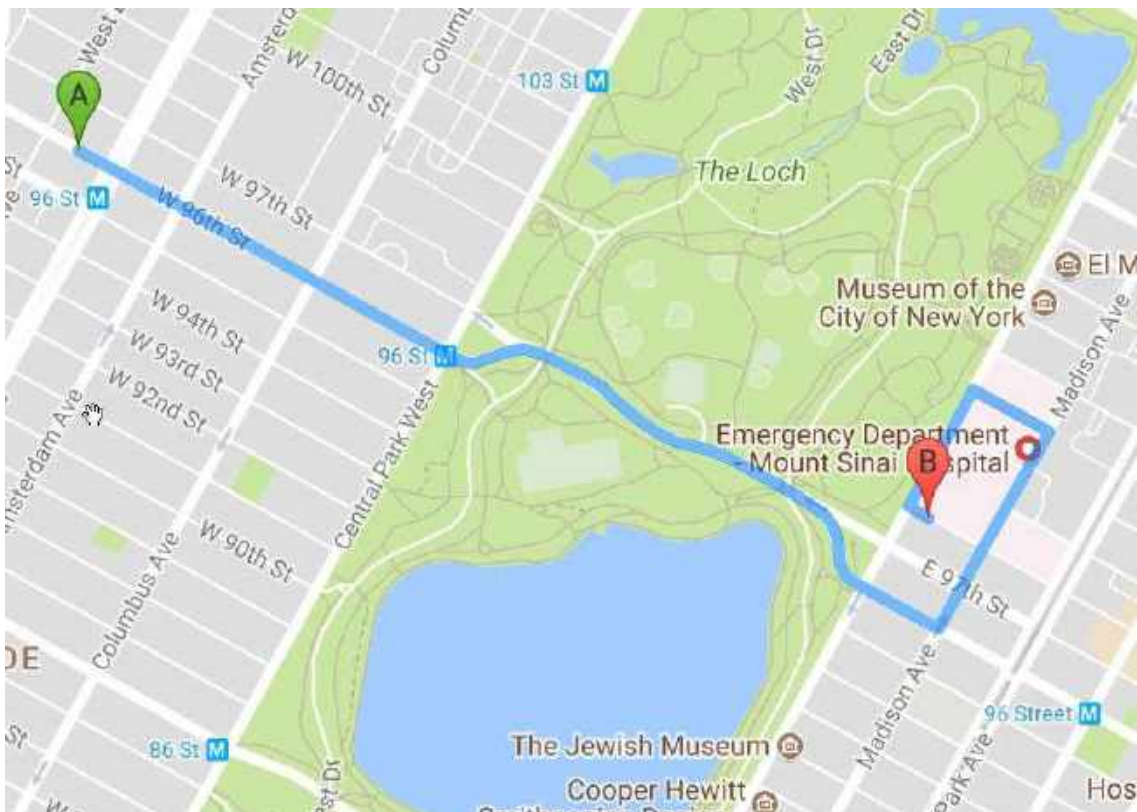

ATTACHMENT A

STANDING ORDERS

STANDING ORDERS

GENERAL

- No smoking, eating, or drinking in this work zone.
- Upon leaving the work zone, personnel will thoroughly wash their hands and face.
- Minimize contact with contaminated materials through proper planning of work areas and decontamination areas, and by following proper procedures. Do not place equipment on the ground. Do not sit on contaminated materials.
- No open flames in the work zone.
- Only properly trained and equipped personnel are permitted to work in potentially contaminated areas.
- Always use the appropriate level of personal protective equipment (PPE).
- Maintain close contact with your buddy in the work zone
- Contaminated material will be contained in the Exclusion Zone (EZ).
- Report any unusual conditions.
- Work areas will be kept clear and uncluttered. Debris and other slip, trip, and fall hazards will be removed as frequently as possible.
- The number of personnel and equipment in the work zone will be kept to an essential minimum.
- Be alert to the symptoms of fatigue and heat/cold stress, and their effects on the normal caution and judgment of personnel.
- Conflicting situations which may arise concerning safety requirements and working conditions must be addressed and resolved quickly by the site HSO.

TOOLS AND HEAVY EQUIPMENT

- Do not, under any circumstances, enter or ride in or on any backhoe bucket, materials hoist, or any other device not specifically designed to carrying passengers.
- Loose-fitting clothing or loose long hair is prohibited around moving machinery.
- Ensure that heavy equipment operators and all other personnel in the work zone are using the same hand signals to communicate.
- Drilling/excavating within 10 feet in any direction of overhead power lines is prohibited.
- The locations of all underground utilities must be identified and marked out prior to initiating any subsurface activities.
- Check to insure that the equipment operator has lowered all blades and buckets to the ground before shutting off the vehicle.
- If the equipment has an emergency stop device, have the operator show all personnel its location and how to activate it.
- Help the operator ensure adequate clearances when the equipment must negotiate in tight quarters; serve as a signalman to direct backing as necessary.
- Ensure that all heavy equipment that is used in the Exclusion Zone is kept in that zone until the job is done, and that such equipment is completely decontaminated before moving it into the clean area of the work zone.
- Samplers must not reach into or get near rotating equipment such as the drill rig. If personnel must work near any tools that could rotate, the equipment operator must completely shut down the rig prior to initiating such work. It may be necessary to use a remote sampling device.

ATTACHMENT B

DECONTAMINATION PROCEDURES

PERSONNEL DECONTAMINATION

LEVEL C DECONTAMINATION

Station 1:	Equipment Drop	1. Deposit equipment used on-site (tools, sampling devices and containers, monitoring instruments, radios, clipboards, etc.) on plastic drop cloths. Segregation at the drop reduces the probability of cross contamination. During hot weather operations, cool down stations may be set up within this area.
Station 2:	Outer Garment, Boots, and Gloves Wash and Rinse	2. Scrub outer boots, outer gloves and chemical-resistant splash suit with decon solution or detergent and water. Rinse off using copious amounts of water.
Station 3:	Outer Boot and Glove Removal	3. Remove outer boots and gloves. Deposit in container with plastic liner.
Station 4:	Canister or Mask Change	4. If worker leaves Exclusion Zone to change canister (or mask), this is the last step in the decontamination procedure. Worker's canister is exchanged, new outer gloves and boot covers donned, joints taped, and worker returns to duty.
Station 5:	Boot, Gloves and Outer Garment Removal	5. Boots, chemical-resistant splash suit, inner gloves removed and deposited in separate containers lined with plastic.
Station 6:	Face piece Removal	6. Face piece is removed (avoid touching face with fingers). Face piece deposited on plastic sheets.
Station 7:	Field Wash	7. Hands and face are thoroughly washed. Shower as soon as possible.

LEVEL D DECONTAMINATION

Station 1:	Equipment Drop	1. Deposit equipment used on-site (tools, sampling devices and containers, monitoring instruments, radios, clipboards, etc.) on plastic drop cloths. Segregation at the drop reduces the probability of cross contamination. During hot weather operations, cool down stations may be set up within this area.
Station 2:	Outer Garment, Boots, and Gloves Wash and Rinse	2. Scrub outer boots, outer gloves and chemical-resistant splash suit with decon solution or detergent and water. Rinse off using copious amounts of water.
Station 3:	Outer Boot and Glove Removal	3. Remove outer boots and gloves. Deposit in container with plastic liner.
Station 4:	Boot, Gloves and Outer Garment Removal	4. Boots, chemical-resistant splash suit, inner gloves removed and deposited in separate containers lined with plastic.
Station 5:	Field Wash	5. Hands and face are thoroughly washed. Shower as soon as possible.

EQUIPMENT DECONTAMINATION

GENERAL:

Equipment to be decontaminated during the project may include tools, monitoring equipment, respirators, sampling containers, laboratory equipment and drilling equipment.

All decontamination will be done by personnel in protective gear, appropriate for the level of decontamination, as determined by the site HSO. The decontamination work tasks will be split or rotated among support and work crews.

Depending on site conditions, backhoe and pumps may be decontaminated over a portable decontamination pad to contain wash water; or, wash water may be allowed to run off into a storm sewer system. Equipment needed may include a steam generator with high-pressure water, empty drums, screens, screen support structures, and shovels. Drums will be used to hold contaminated wash water pumped from the lined pit. These drums will be labeled as such.

Miscellaneous tools and equipment will be dropped into a plastic pail, tub, or other container. They will be brushed off and rinsed with a detergent solution, and finally rinsed with clean water.

MONITORING EQUIPMENT:

Monitoring equipment will be protected as much as possible from contamination by draping, masking, or otherwise covering as much of the instruments as possible with plastic without hindering the operation of the unit. The PID, HNu or OVA meter, for example, can be placed in a clear plastic bag, which allows reading of the scale and operation of knobs. The probes can be partially wrapped keeping the sensor tip and discharge port clear.

The contaminated equipment will be taken from the drop area and the protective coverings removed and disposed in the appropriate containers. Any dirt or obvious contamination will be brushed or wiped with a disposable paper wipe.

RESPIRATORS:

Respirators will be cleaned and disinfected after every use. Taken from the drop area, the masks (with the cartridges removed and disposed of with other used disposable gear) will be immersed in a cleaning solution and scrubbed gently with a soft brush, followed by a rinse in plain warm water, and then allowed to air dry. In the morning, new cartridges will be installed. Personnel will inspect their own masks for serviceability prior to donning them. And, once the mask is on, the wearer will check the respirator for leakage using the negative and positive pressure fit check techniques.

ATTACHMENT C

EMPLOYEE EXPOSURE/ INJURY INCIDENT REPORT

EMPLOYEE INCIDENT/INJURY REPORT

LANGAN ENGINEERING & ENVIRONMENTAL SERVICES

(Complete and return to Tony Moffa in the Doylestown Office)

Affected Employee Name: _____

Date: _____

Incident type: Injury Report Only/No Injury
 Near Miss Other: _____

EMPLOYEE INFORMATION (Person completing Form)

Employee Name: _____

Employee

No: _____

Title: _____

Office

Location: _____

Length of time employed or date of hire: _____

Mailing address: _____

Sex: M F Birth date: _____

Business phone & extension: _____

Residence/cell

phone: _____

ACCIDENT INFORMATION

Project: _____

Project

#: _____

Date & time of incident: _____ Time work started & ended: _____

Site location: _____

Incident Type: Possible Exposure Exposure Physical Injury

Names of person(s) who witnessed the incident: _____

Exact location incident occurred: _____

Describe work being done: _____

Describe what affected employee was doing prior to the incident occurring: _____

Describe in detail how the incident occurred: _____

Nature of the incident (List the parts of the body affected): _____

Person(s) to whom incident was reported (Time and Date): _____

List the names of other persons affected during this incident: _____

Possible causes of the incident (equipment, unsafe work practices, lack of PPE, etc.):

Weather conditions during incident:

MEDICAL CARE INFORMATION

Did affected employee receive medical care? Yes No

If Yes, when and where was medical care received: _____

Provide name of facility (hospital, clinic, etc.):

Length of stay at the facility?

Did the employee miss any work time? Yes No Undetermined

Date employee last worked: _____ Date employee returned to work: _____

Has the employee returned to work? Yes No

Does the employee have any work limitations or restrictions from the injury? : Yes No

If Yes, please describe:

Did the exposure/injury result in permanent disability? Yes No Unknown

If Yes, please describe:

HEALTH & SAFETY INFORMATION

Was the operation being conducted under an established site specific CONSTRUCTION HEALTH AND SAFETY PLAN?

Yes No Not Applicable:

Describe protective equipment and clothing used by the employee:

Did any limitations in safety equipment or protective clothing contribute to or affect exposure / injury? If so, explain:

Employee Signature

Date

Langan Representative

Date

ATTACHMENT D
CALIBRATION LOG

ATTACHMENT E

MATERIAL SAFETY DATA SHEETS

SAFETY DATA SHEETS

All Langan Field Personnel Completing This Work Plan Are To Have Real Time Accessibility To Material Safety Data Sheet (MSDs) or Safety Data Sheet (SDSs) Through Their Smart Phone.

*The link is <http://www.msds.com/>
The login name is "drapehead"
The password is "2angan987"*

If You Are Unable To Use the Smart Phone App, You Are To Bring Printed Copies of the MSDs/SDSs to The Site

ATTACHMENT F

JOBSITE SAFETY INSPECTION CHECKLIST

Jobsite Safety Inspection Checklist

Date: _____ **Inspected By:** _____

Location: _____ **Project #:** _____

Check one of the following: **A:** Acceptable **NA:** Not Applicable **D:** Deficiency

	A	NA	D	Remark
1. HASP available onsite for inspection?				
2. Health & Safety Compliance agreement (in HASP) appropriately signed by Langan employees and contractors?				
3. Hospital route map with directions posted on site?				
4. Emergency Notification List posted on site?				
5. First Aid kit available and properly stocked?				
6. Personnel trained in CPR/First Aid on site?				
7. MSDSs readily available, and all workers knowledgeable about the specific chemicals and compounds to which they may be exposed?				
8. Appropriate PPE being worn by Langan employees and contractors?				
9. Project site safe practices ("Standing Orders") posted?				
10. Project staff have 40-hr./8-hr./Supervisor HAZWOPER training?				
11. Project staff medically cleared to work in hazardous waste sites and fit-tested to wear respirators, if needed?				
12. Respiratory protection readily available?				
13. Health & Safety Incident Report forms available?				
14. Air monitoring instruments calibrated daily and results recorded on the Daily Instrument Calibration check sheet?				
15. Air monitoring readings recorded on the air monitoring data sheet/field log book?				
16. Subcontract workers have received 40-hr./8-hr./Spvsr. HAZWOPER training, as appropriate?				
17. Subcontract workers medically cleared to work on site, and fit-tested for respirator wear?				
18. Subcontract workers have respirators readily available?				
19. Mark outs of underground utilities done prior to initiating any subsurface activities?				
20. Decontamination procedures being followed as outlined in HASP?				
21. Are tools in good condition and properly used?				
22. Drilling performed in areas free from underground objects including utilities?				

23. Adequate size/type fire extinguisher supplied?				
24. Equipment at least 20 feet from overhead powerlines?				
25. Evidence that drilling operator is responsible for the safety of his rig.				
26. Trench sides shored, layer back, or boxed?				
27. Underground utilities located and authorities contacted before digging?				
28. Ladders in trench (25-foot spacing)?				
29. Excavated material placed more than 2 feet away from excavation edge?				
30. Public protected from exposure to open excavation?				
31. People entering the excavation regarding it as a permit-required confined space and following appropriate procedures?				
32. Confined space entry permit is completed and posted?				
33. All persons knowledgeable about the conditions and characteristics of the confined space?				
34. All persons engaged in confined space operations have been trained in safe entry and rescue (non-entry)?				
35. Full body harnesses, lifelines, and hoisting apparatus available for rescue needs?				
36. Attendant and/or supervisor certified in basic first aid and CPR?				
37. Confined space atmosphere checked before entry and continuously while the work is going on?				
38. Results of confined space atmosphere testing recorded?				
39. Evidence of coordination with off-site rescue services to perform entry rescue, if needed?				
40. Are extension cords rated for this work being used and are they properly maintained?				
41. Are GFCIs provided and being used?				

Unsafe Acts: _____

Notes: _____

ATTACHMENT G

JOB SAFETY ANALYSIS FORM



Job Safety Analysis (JSA) Health and Safety

JSA TITLE:

DATE CREATED:

CREATED BY:

JSA NUMBER:

REVISION DATE:

REVISED BY:

Langan employees must review and revise the Job Safety Analysis (JSA) as needed to address the any site specific hazards not identified. Employees must provide their signatures on the last page of the JSA indicating they have review the JSA and are aware the potential hazards associated with this work and will follow the provided preventive or corrective measures.

PERSONAL PROTECTIVE EQUIPMENT REQUIRED: (PPE): Required As Needed

- | | | |
|---|--|--|
| <input type="checkbox"/> Steel-toed boots | <input type="checkbox"/> Nitrile gloves | <input type="checkbox"/> Dermal Protection (Specify) |
| <input type="checkbox"/> Long-sleeved shirt | <input type="checkbox"/> Leather/ Cut-resistant gloves | <input type="checkbox"/> High visibility vest/clothing |
| <input type="checkbox"/> Safety glasses | <input type="checkbox"/> Face Shield | <input type="checkbox"/> Hard hat |

ADDITIONAL PERSONAL PROTECTIVE EQUIPMENT NEEDED (Provide specific type(s) or descriptions)

- Air Monitoring: Respirators: Other:

JOB STEPS	POTENTIAL HAZARDS	PREVENTATIVE OR CORRECTIVE ACTION
1.	1. 2.	1a. 1b. 2a. 2b.
2.	1.	1
Additional items identified in the field.		
Additional Items.		

If additional items are identified during daily work activities, please notify all relevant personnel about the change and document on this JSA.



Job Safety Analysis (JSA) Health and Safety

JSA Title: Subsurface Investigation

JSA Number: JSA030-01

A Job Safety Analysis (JSA) must identify all job steps required to complete the task, the potential hazards employees could be exposed to while performing the job step and the preventative/corrective actions required to reduce/mitigate the identified potential hazards. Employees must certify that they have either prepared the JSA or have reviewed the JSA and are aware of the potential hazards associated with this task and will follow the provided preventive/corrective actions.

PERSONAL PROTECTIVE EQUIPMENT (Required or to be worn as needed):

<input checked="" type="checkbox"/> Safety Shoes	<input checked="" type="checkbox"/> Long Sleeves	<input checked="" type="checkbox"/> Safety Vest (Class 2)	<input checked="" type="checkbox"/> Hard Hat	<input checked="" type="checkbox"/> Hearing Protection
<input checked="" type="checkbox"/> Safety Glasses	<input checked="" type="checkbox"/> Safety Goggles	<input type="checkbox"/> Face Shield	<input type="checkbox"/> Nitrile Gloves	<input type="checkbox"/> PVC Gloves
<input checked="" type="checkbox"/> Leather Gloves	<input checked="" type="checkbox"/> Cut Resist. Gloves	<input type="checkbox"/> Fall Protection	<input type="checkbox"/> Fire Resistant Clothing	<input type="checkbox"/> Rubber Boots
<input type="checkbox"/> Insect/Animal Repellent	<input type="checkbox"/> Ivy Blocker/Cleaner	<input type="checkbox"/> Traffic Cones/Signs	<input type="checkbox"/> Life Vest/Jacket	
<input checked="" type="checkbox"/> Other: Dielectric Overshoes, Sun Block				

JOB STEPS	POTENTIAL HAZARDS	PREVENTATIVE / CORRECTIVE ACTION
1. Transport equipment to work area	1. Back/strain 2. Slip/Trip/Falls 3. Traffic 4. Cuts/abrasions/contusions from equipment 5. Accidents due to vehicle operations	1. Use proper lifting techniques/Use wheeled transport 2. Minimize distance to work area/unobstructed path to work area/follow good housekeeping procedures 3. Wear proper PPE (high visibility vest or clothing) 4. Wear proper PPE (leather gloves, long sleeves, Langan approved safety shoes) 5. Observe posted speed limits/ Wear seat belts at all times
2. Traffic	1. Hit by moving vehicle	1. Use traffic cones and signage/ Use High visibility traffic vests and clothing/ Caution tape when working near active roadways.
3. Field Work (drilling, resistivity testing, and inspection)	1. Biological Hazards: insects, rats, snakes, poisonous plants, and other animals 2. Heat stress/injuries 3. Cold Stress/injuries 4. High Energy Transmission Lines 5. Underground Utilities 6. Electrical (soil resistivity testing)	1. Inspect work area to identify biological hazards. Wear light colored long sleeve shirt and long pants/ Use insect repellent as necessary/ Beware of tall grass, bushes, woods and other areas where ticks may live/ Avoid leaving garbage on site to prevent attracting animals/ Identify and avoid contact with poisonous plants/Beware of rats, snakes, or stray animals. 2. Wear proper clothing (light colored)/ drink plenty of water/ take regular breaks/use sun block 3. Wear proper clothing/ dress in layers/ take regular breaks. 4. Avoid direct contact with high energy transmission lines/ position equipment at least 15 feet or as required by PSE&G from the transmission lines/ wear proper PPE (dielectric overshoes 15 kV minimum rating). 5. Call one-call service before performing intrusive field work/ Review utility mark-outs and available utility drawings (with respect to proposed work locations)/ Follow Underground Utility Guidelines 6. See AGI Sting R1 operating manual for specific concerns during operating instrument

JOB STEPS	POTENTIAL HAZARDS	PREVENTATIVE / CORRECTIVE ACTION
4. All activities	1. Slips/ Trips/ Falls 2. Hand injuries, cuts or lacerations during manual handling of materials 3. Foot injuries 4. Back injuries 5. Traffic 6. Wildlife: Stray dogs, Mice/rats, Vectors (i.e. mosquitoes, bees, etc.) 7. High Noise levels 8. Overhead hazards 9. Heat Stress/ Cold Stress 10. Eye Injuries	7. Be aware of potential trip hazards / Follow good housekeeping procedures/ Mark significant hazards 8. Inspect for jagged/sharp edges, and rough or slippery surfaces / Keep fingers away from pinch points / Wipe off greasy, wet, slippery or dirty objects before handling / Wear leather/ cut-resistant gloves 9. Wear Langan approved safety shoes 10. Use proper lifting techniques / Consider load location, task repetition, and load weigh when evaluating what is safe or unsafe to lift / Obtain assistance when possible 11. Wear high visibility clothing & vest / Use cones or signs to designate work area 12. Be aware of surroundings at all times, including the presence of wildlife/ Do not approach stray dogs / Carry/use dog/animal repellant / Use bug spray when needed 13. Wear proper hearing protection 14. Wear hard hat / Avoid areas were overhead hazards exist. 15. Wear proper attire for weather conditions (sunscreen or protective clothing in sunlight, layers for cold weather) / Drink plenty of fluids to avoid dehydration / Takes breaks as necessary to avoid heat/cold stress 16. Wear safety glasses
Additional items.		
Additional Items identified while in the field. (Delete row if not needed.)		

<u>Print Name</u>	<u>Sign Name</u>	<u>Date</u>
<u>Prepared by:</u>		
<u>Reviewed by:</u>		



Job Safety Analysis (JSA) Health and Safety

JSA Title: Monitoring Well Development

JSA Number: JSA026-01

A Job Safety Analysis (JSA) must identify all job steps required to complete the task, the potential hazards employees could be exposed to while performing the job step and the preventative/corrective actions required to reduce/mitigate the identified potential hazards. Employees must certify that they have either prepared the JSA or have reviewed the JSA and are aware of the potential hazards associated with this task and will follow the provided preventive/corrective actions.

PERSONAL PROTECTIVE EQUIPMENT (Required or to be worn as needed):

<input checked="" type="checkbox"/> Safety Shoes	<input checked="" type="checkbox"/> Long Sleeves	<input checked="" type="checkbox"/> Safety Vest (Class 2)	<input checked="" type="checkbox"/> Hard Hat	<input type="checkbox"/> Hearing Protection
<input checked="" type="checkbox"/> Safety Glasses	<input type="checkbox"/> Safety Goggles	<input checked="" type="checkbox"/> Face Shield	<input checked="" type="checkbox"/> Nitrile Gloves	<input type="checkbox"/> PVC Gloves
<input checked="" type="checkbox"/> Leather Gloves	<input checked="" type="checkbox"/> Cut Resist. Gloves	<input type="checkbox"/> Fall Protection	<input type="checkbox"/> Fire Resistant Clothing	<input type="checkbox"/> Rubber Boots
<input type="checkbox"/> Insect/Animal Repellent	<input type="checkbox"/> Ivy Blocker/Cleaner	<input type="checkbox"/> Traffic Cones/Signs	<input type="checkbox"/> Life Vest/Jacket	

Other: Tyvek Sleeves

JOB STEPS	POTENTIAL HAZARDS	PREVENTATIVE / CORRECTIVE ACTION
5. Transport equipment to work area	6. Back Strains 7. Slips/Trips/Falls 8. Traffic 9. Cuts/Abrasions/Contusions from equipment	6. Use proper lifting techniques/ Use wheeled transport/ use buddy system when lifting equipment. 7. Minimize distance from work area/ unobstructed path to collection points and vehicle/ Follow good housekeeping procedures. 8. Wear high-visibility vest or clothing/Exercise caution/ Use traffic cones or signage if needed. 9. Wear proper PPE (leather gloves, long sleeves, Langan approved safety shoes).
6. Measure depth of water	1. Exposure to hazardous substances 2. Pinched fingers	1. Wear proper PPE (Nitrile gloves, Safety glasses/Face shield). 2. Wear proper PPE (cut-resistant gloves).
7. Install Tremie pipe in the monitoring well and connect to water source.	1. Hand injuries during installation (pinched fingers/hands). 2. Back strain from holding Tremie pipe. 3. High pressure water spray.	1. Wear proper PPE (Nitrile gloves/cut-resistant gloves). 2. Use proper lifting techniques/ Use two personnel when lowering pump greater than 80 feet. 3. Ensure all hose connections are tight and secure/ Use proper PPE (face shield and safety glasses).
8. Install pump in to well a. Connect pump to sample tubing. b. Lower pump to desired depth in well. c. Connect sample tubing to flow cell d. Connect pump to power source (generator) e. Turn on power source (generator)	1. Hand injuries during pump installation and sample tubing cutting. 2. Back strain 3. Electric shock 4. Exhaust gases from generator 5. Burns from hot equipment	1. Wear proper PPE when installing pump and cutting sample tubing (Nitrile and cut-resistant gloves)/ Use tubing cutter. 2. Proper lifting techniques/ Two personnel when installing pump at depths greater than 80 feet/ Use buddy when lifting heavy loads (pump, generator)/Use wheeled transport. 3. Ensure equipment is (LO/TO: locked out/tagged out) prior to performing any electrical connections/ Inspect wires for frays or cuts/Ensure generator is properly grounded prior to starting. 4. Position generator so that exhaust is flowing away from work area. 5. Do not touch exhaust or any hot part of generator/ Allow equipment time to cool down prior to carrying/ Use proper PPE (long sleeves, leather gloves)
9. Develop monitoring well	11. Hand injuries	17. Wear proper PPE (cut-resistant gloves and nitrile gloves).

JOB STEPS	POTENTIAL HAZARDS	PREVENTATIVE / CORRECTIVE ACTION
a. Jet water into well using Tremie pipe b. Turn pump on and adjust to desired flow rate. c. Surge pump up and down well to remove sediment from screen d. Containerize all purge water from well.	12. Face injuries 13. Contaminated spray from water	18. Wear proper PPE (face shield and safety glasses)/do not stand over well opening. 19. Wear proper PPE (Face shield and safety goggles)/Tyvek over garments/ Ensure all connections are secure and tight/ Tubing outlet is contained in an overflow container.
10. Drum staging area.	1. Back, Arm, and shoulder strain. 2. Pinch points 3. Cross contamination 4. Slip/Trips/Falls	1. Use proper lifting techniques/ Use drum carts when moving drums/ use buddy system for moving of drums if needed/Move drums shortest distance needed. 2. Keep fingers and feet away from pinch points/ Use proper PPE (cut-resistant gloves, Langan approved safety shoes) 3. Use proper PPE (Nitrile gloves, Tyvek sleeves) 4. Ensure pathway is clear prior to moving equipment/ Mark all hazards/ Use additional person as a spotter if needed.
11. Equipment pack-up	1. Back Strains 2. Slips/Trips/Falls 3. Traffic 4. Cuts/Abrasions/Contusions from equipment.	1. Use proper lifting techniques/ Use wheeled transport/ use buddy system when lifting equipment. 2. Minimize distance from work area/ Unobstructed path to collection points and vehicle/ Follow good housekeeping procedures. 3. Wear high-visibility vest or clothing/Exercise caution/ Use traffic cones or signage if needed. 20. Wear proper PPE (leather gloves, long sleeves, Langan approved safety shoes).
12. All activities	1. Slips/ Trips/ Falls 2. Hand injuries, cuts or lacerations during manual handling of materials 3. Foot injuries 14. Back injuries 15. Traffic 16. Wildlife: Stray dogs, Mice/rats, Vectors (i.e. mosquitoes, bees, etc.) 17. High Noise levels 18. Overhead hazards 19. Heat Stress/ Cold Stress 20. Eye Injuries	1. Be aware of potential trip hazards / Follow good housekeeping procedures/ Mark significant hazards 2. Inspect for jagged/sharp edges, and rough or slippery surfaces / Keep fingers away from pinch points / Wipe off greasy, wet, slippery or dirty objects before handling / Wear leather/ cut-resistant gloves 3. Wear Langan approved safety shoes 4. Use proper lifting techniques / Consider load location, task repetition, and load weigh when evaluating what is safe or unsafe to lift / Obtain assistance when possible 5. Wear high visibility clothing & vest / Use cones or signs to designate work area 6. Be aware of surroundings at all times, including the presence of wildlife/ Do not approach stray dogs / Carry/use dog/animal repellent / Use bug spray when needed 7. Wear hearing protection 8. Wear hard hat / Avoid areas where overhead hazards exist. 9. Wear proper attire for weather conditions (sunscreen or protective clothing in sunlight, layers for cold weather) / Drink plenty of fluids to avoid dehydration / Takes breaks as necessary to avoid heat/cold stress 10. Wear safety glasses.
Additional items.		

JOB STEPS	POTENTIAL HAZARDS	PREVENTATIVE / CORRECTIVE ACTION
Additional Items identified while in the field. (Delete row if not needed.)		

<u>Print Name</u>	<u>Sign Name</u>	<u>Date</u>
<i>Prepared by:</i>		
<i>Reviewed by:</i>		



Job Safety Analysis (JSA) Health and Safety

JSA Title: Direct-Push Soil Borings
JSA Number: JSA004-01

A Job Safety Analysis (JSA) must identify all job steps required to complete the task, the potential hazards employees could be exposed to while performing the job step and the preventative/corrective actions required to reduce/mitigate the identified potential hazards. Employees must certify that they have either prepared the JSA or have reviewed the JSA and are aware of the potential hazards associated with this task and will follow the provided preventive/corrective actions.

PERSONAL PROTECTIVE EQUIPMENT REQUIRED:

<input checked="" type="checkbox"/> Safety Shoes	<input checked="" type="checkbox"/> Long Sleeves	<input checked="" type="checkbox"/> Safety Vest (Class 2)	<input checked="" type="checkbox"/> Hard Hat	<input checked="" type="checkbox"/> Hearing Protection
<input checked="" type="checkbox"/> Safety Glasses	<input type="checkbox"/> Safety Goggles	<input type="checkbox"/> Face Shield	<input checked="" type="checkbox"/> Nitrile Gloves	<input type="checkbox"/> PVC Gloves
<input checked="" type="checkbox"/> Leather Gloves	<input checked="" type="checkbox"/> Cut Resist. Gloves	<input type="checkbox"/> Fall Protection	<input type="checkbox"/> Fire Resistant Clothing	<input type="checkbox"/> Rubber Boots
<input type="checkbox"/> Insect/Animal Repellent	<input type="checkbox"/> Ivy Blocker/Cleaner	<input type="checkbox"/> Traffic Cones/Signs	<input type="checkbox"/> Life Vest/Jacket	
<input checked="" type="checkbox"/> Other: Half-face respirator, dust cartridges, PID (if applicable)				

JOB STEPS	POTENTIAL HAZARDS	PREVENTATIVE / CORRECTIVE ACTION
13. Move equipment to work site	10. Back strain when lifting equipment 11. Slips/ Trips/ Falls while moving equipment 12. Traffic (if applicable) 13. Pinched fingers or running over toes during geoprobe set-up 14. Overturn drilling rig while transporting to loading dock on flat-bed tow truck	10. Use proper lifting technique (use legs for bending and lifting and not the back)/ Use wheeled transport for heavy equipment / Get assistance when handling loads greater than 50 lbs. / Minimize distance to vehicle 11. Use proper lifting technique (use legs for bending and lifting and not the back) / Use wheeled transport for heavy equipment / Get assistance when handling loads greater than 50 lbs. / Minimize distance to vehicle / Have unobstructed path to vehicle or collection point / Do not lift/walk with boxes that are heavy/difficult to lift 12. Wear high visibility safety vests or clothing / Exercise caution 13. Wear proper PPE (cut-resistant gloves) / Stay alert, be aware of geoprobe rig at all times 14. Drill rig should be parked in center of flat-bed tow truck / Emergency brake shall be used at all times during transport on the flat-bed truck/ All unnecessary personnel should stay away from the flat-bed truck during moving activities
14. Calibration of monitoring equipment	3. Skin or eye contact with calibration chemicals 4. Pinch fingers in monitoring equipment	3. Wear proper PPE (safety glasses/ goggles) 4. Wear proper PPE (leather gloves)
15. Set-up geoprobe rig	4. Geoprobe rig movement	4. All field personnel should stay clear of the geoprobe rig while moving / Use a spotter when backing up the geoprobe
16. Advance geoprobe rods below ground surface to desired depth	6. Underground utilities 7. High noise levels	6. Clean all subsurface soil borings to a minimum of 5 feet below grade 7. Wear proper PPE (hearing protection)
17. Remove and open acetate liner	21. Pinched fingers while removing macrocore 22. Cuts/lacerations when cutting acetate liner open 23. Exposure to hazardous vapors	1. Wear proper PPE (nitrile gloves, cut-resistant or leather gloves) 2. Wear proper PPE (cut-resistant or leather gloves) 3. Do not place face over acetate liner when opening / Monitor hazardous vapors in air with PID / Upgrade PPE as necessary based on levels contained in the Health and Safety Plan

JOB STEPS	POTENTIAL HAZARDS	PREVENTATIVE / CORRECTIVE ACTION
5. Remove and open acetate liner (cont'd)	24. Skin contact with contaminated soil	4. Wear proper PPE (nitrile gloves)
18. Sample Collections a) Monitor parameters b) Prepare sample containers and labels	1. Contact with potentially contaminated soil 2. Lacerations from broken sample bottles 3. Back strain while transporting full coolers 4. Internal exposure to contaminants and metals through inhalation of dust 5. Slips/ Trips/ Falls	1. Use monitoring devices / Wear proper PPE (safety glasses, nitrile gloves) 2. Do not over-tighten bottle caps / Handle bottles safely to prevent breakage 8. Use proper lifting techniques / Do not lift heavy loads without assistance 9. Avoid creating dust / If necessary, wear a half mask respirator with applicable dust cartridge / Inspect respirator for damage and cleanliness prior to use / Clean respirator after each use and store in a clean, secure location 10. Be alert / Follow good housekeeping procedures
19. Remove excess soil from acetate liner and place in 55-gallon drum (IF NOT PERFORMED BY LANGAN, REMOVE!)	1. Cuts/lacerations from acetate liner 2. Pinched fingers/hand while opening/closing drum 3. Skin contact with contaminated soil 4. Soil debris in eyes	1. Wear proper PPE (cut-resistant or leather gloves) 2. Wear proper PPE (cut-resistant or leather gloves) 3. Wear proper PPE (nitrile gloves) 4. Wear proper PPE (safety glasses)
8. Transport drums to central staging location (IF NOT PERFORMED BY LANGAN, REMOVE!)	1. Back, arm or shoulder strain from moving drums 2. Pinch fingers/hand in drum cart when moving drums 3. Pinch fingers/hand when operating lift-gate on vehicle 4. Contact with potentially contaminated groundwater when moving improperly sealed drums 5. Slips when moving drums 6. Drop drum on feet/toes	21. Use drum cart for moving drums / Use proper lifting techniques / Do not lift heavy loads without assistance 22. Wear proper PPE (cut-resistant or leather gloves) 23. Wear proper PPE (cut-resistant or leather gloves) 24. Wear proper PPE (nitrile gloves underneath work gloves) 25. Follow good housekeeping procedures / Ensure route to move drum and storage space is free from obstructions 26. Wear proper PPE (safety shoes) / Work in a safe manner to prevent dropped drum
9. All activities	1. Slips/ Trips/ Falls 2. Hand injuries, cuts or lacerations during manual handling of materials 3. Foot injuries 4. Back injuries 5. Traffic 6. Wildlife: Stray dogs, Mice/rats, Vectors (i.e. mosquitoes, bees, etc.) 7. High Noise levels 8. Overhead hazards 9. Heat Stress/ Cold Stress	1. Be aware of potential trip hazards / Follow good housekeeping procedures/ Mark significant hazards 2. Inspect for jagged/sharp edges, and rough or slippery surfaces / Keep fingers away from pinch points / Wipe off greasy, wet, slippery or dirty objects before handling / Wear leather/ cut-resistant gloves 3. Wear Langan approved safety shoes 4. Use proper lifting techniques / Consider load location, task repetition, and load weigh when evaluating what is safe or unsafe to lift / Obtain assistance when possible 5. Wear high visibility clothing & vest / Use cones or signs to designate work area 6. Be aware of surroundings at all times, including the presence of wildlife/ Do not approach stray dogs / Carry/use dog/animal repellant / Use bug spray when needed 7. Wear hearing protection 8. Wear hard hat / Avoid areas where overhead hazards exist. 9. Wear proper attire for weather conditions (sunscreen or protective clothing in sunlight, layers for cold weather) / Drink plenty of fluids to avoid dehydration / Takes breaks as necessary to avoid heat/cold stress

JOB STEPS	POTENTIAL HAZARDS	PREVENTATIVE / CORRECTIVE ACTION
9. All activities (cont'd)	10. Eye Injuries	10. Wear safety glasses
Additional items.		
Additional Items identified while in the field. (Delete row if not needed.)		

<u>Print Name</u>	<u>Sign Name</u>	<u>Date</u>
<u>Prepared by:</u>		
<u>Reviewed by:</u>		



Job Safety Analysis (JSA) Health and Safety

JSA Title: Groundwater Sampling

JSA Number: JSA008-01

A Job Safety Analysis (JSA) must identify all job steps required to complete the task, the potential hazards employees could be exposed to while performing the job step and the preventative/corrective actions required to reduce/mitigate the identified potential hazards. Employees must certify that they have either prepared the JSA or have reviewed the JSA and are aware of the potential hazards associated with this task and will follow the provided preventive/corrective actions.

PERSONAL PROTECTIVE EQUIPMENT (Required or to be worn as needed):

<input checked="" type="checkbox"/> Safety Shoes	<input checked="" type="checkbox"/> Long Sleeves	<input checked="" type="checkbox"/> Safety Vest (Class 2)	<input checked="" type="checkbox"/> Hard Hat	<input checked="" type="checkbox"/> Hearing Protection
<input checked="" type="checkbox"/> Safety Glasses	<input type="checkbox"/> Safety Goggles	<input type="checkbox"/> Face Shield	<input checked="" type="checkbox"/> Nitrile Gloves	<input type="checkbox"/> PVC Gloves
<input checked="" type="checkbox"/> Leather Gloves	<input type="checkbox"/> Cut Resist. Gloves	<input checked="" type="checkbox"/> Fall Protection	<input type="checkbox"/> Fire Resistant Clothing	<input type="checkbox"/> Rubber Boots
<input type="checkbox"/> Insect/Animal Repellent	<input type="checkbox"/> Ivy Blocker/Cleaner	<input type="checkbox"/> Traffic Cones/Signs	<input type="checkbox"/> Life Vest/Jacket	
<input checked="" type="checkbox"/> Other: Tyvek sleeves, Dermal Protection, PID				

JOB STEPS	POTENTIAL HAZARDS	PREVENTATIVE / CORRECTIVE ACTION
20. Transport equipment to work area	1. Back Strain 2. Slips/ Trips/ Falls 3. Traffic 4. Cuts/abrasions from equipment 5. Contusions from dropped equipment	1. Use proper lifting techniques / Use wheeled transport 2. Minimize distance to work area / Have unobstructed path to work area / Follow good housekeeping procedures 3. Wear proper PPE (high visibility vest or clothing) 4. Wear proper PPE (leather gloves, long sleeves) 5. Wear proper PPE (safety shoes)
21. Remove well cover	5. Scrape knuckles/hand 6. Strain wrist/bruise palm 7. Pinch fingers or hand	1. Wear proper PPE (leather gloves) 2. Using a hammer, tap the end of the wrench to loosen grip of bolts 3. Wear proper PPE (leather gloves)
22. Remove well cap and lock	5. Well can pops from pressure 6. Exposure to hazardous substances through inhalation or dermal exposure 7. Scrape knuckles/hand 8. Strain write/bruise palm	1. Remove cap slowly to relieve pressure / Do not place face over well when opening / Wear proper PPE (safety glasses) 2. Use direct air monitoring/reading instrument (i.e. PID) / Be familiar with and follow actions prescribed in the HASP / Wear proper PPE (nitrile gloves) 3. Wear proper PPE (leather gloves) 4. Using hammer, tap the end of the wrench to loosen grip
23. Measure head-space vapor levels	1. Exposure to hazardous substances through inhalation	1. Do not place face over well when collecting measurement
24. Remove dedicated tubing (if necessary)	1. Exposure to hazardous substances through inhalation or dermal exposure 2. Tubing swings around after removal	1. Wear proper PPE (nitrile gloves, Tyvek sleeves) 2. Wear proper PPE (safety glasses)
25. Set-up plastic sheeting for work site around the well	1. Lacerations when cutting plastic sheeting	1. Use scissors to cut plastic sheeting / Cut motions should always be away from body and body parts
26. Measure depth to water	1. Exposure to hazardous substances through inhalation or dermal exposure 2. Pinch fingers or hand in water level instrument	1. Wear proper PPE (nitrile gloves) 2. Wear proper PPE (leather gloves)

JOB STEPS	POTENTIAL HAZARDS	PREVENTATIVE / CORRECTIVE ACTION
27. Calibrate monitoring equipment	<ol style="list-style-type: none"> 1. Skin or eye contact with calibration chemicals 2. Pinch fingers or hand in monitoring equipment 	<ol style="list-style-type: none"> 1. Wear proper PPE (safety glasses, nitrile gloves) 2. Wear proper PPE (leather gloves) / Avoid pinch points
28. Install sampling pump in well	<ol style="list-style-type: none"> 1. Hand injuries during installation of pump 2. Lacerations when cutting tubing 3. Back strain during installation of pump 4. Physical hazards associated with manual lifting of heavy equipment 5. Back strain from starting generator 6. Burns from hot exhaust from generator 7. Electrical shock from improper use of generator and pump 8. Contaminated water spray from loose connections 	<ol style="list-style-type: none"> 1. Wear proper PPE (leather gloves, nitrile gloves) 2. Use safety tubing cutter 3. Use proper lifting techniques 4. Use proper lifting techniques / Use wheeled transport for heavy equipment 5. Use arm when starting generator / Do not over-strain if generator does not start 6. Do not touch generator near exhaust / Use proper handle to carry / Allow generator to cool down before moving 7. Properly plug in pump to generator / Do not allow the pump or generator to contact water / Check for breaks in the cord 8. Check all tubing connections to ensure they are tight and secure
10. Purge water	<ol style="list-style-type: none"> 1. Contact with potentially contaminated groundwater 2. Back strain from lifting buckets of water 3. Tripping potential on sample discharge lines and pump electric line 	<ol style="list-style-type: none"> 1. Wear proper PPE (safety glasses, nitrile gloves) 2. Use proper lifting techniques / Use wheeled transport 3. Organize discharge of electric line to keep out of way as much as possible / Mark potential tripping hazards with caution tape or safety cones
11. Sample water collection	<ol style="list-style-type: none"> 1. Contact with potentially contaminated groundwater through dermal exposure 2. Contact with and burns from acid used for sample preservation 3. Tripping potential on sample discharge lines and pump electric line 4. Lacerations from broken sample bottles 5. Back strain when transporting coolers full of collected samples 6. Slips/ Trips/ Falls 	<ol style="list-style-type: none"> 1. Wear proper PPE (safety glasses, nitrile gloves) 2. Wear proper PPE (safety glasses, nitrile gloves) / Ensure sample bottle lids are secure before use and after sample collection 3. Organize line to keep out of the way as much as possible / Mark potential tripping hazards with caution tape or safety cones 4. Do not over-tighten bottle caps / Handle bottles safely to prevent breakage / Wrap glass bottles in bubble wrap, if possible 5. Use proper lifting techniques / Use wheeled transport / Seek assistance if coolers weight exceeds 50lbs. / Minimize distance to vehicle 6. Have unobstructed path to vehicle or collection point / Follow good housekeeping procedures / Do not lift/walk with coolers that are too heavy/difficult to lift
12. Remove pump and pack up equipment	<ol style="list-style-type: none"> 1. Back strain when removing pump or lifting heavy equipment 	<ol style="list-style-type: none"> 1. Use proper lifting technique / Use wheeled transport for heavy equipment
13. Replace well cap and lock	<ol style="list-style-type: none"> 1. Scrape fingers/hand 2. Strain wrist/bruise palm 	<ol style="list-style-type: none"> 1. Wear proper PPE (leather gloves) 2. Using hammer, tap the end of the well cap to tighten grip
14. Replace well cover	<ol style="list-style-type: none"> 1. Scrape knuckles/hand 2. Strain wrist/bruise palm 3. Pinch fingers or hand 	<ol style="list-style-type: none"> 1. Wear proper PPE (leather gloves) 2. Using hammer, tap the end of the wrench to tighten the grip of the bolts 3. Wear proper PPE (leather gloves)
15. Transport drums to disposal staging location	<ol style="list-style-type: none"> 1. Back, arm or shoulder strain from moving drums 2. Pinch hazard 3. Contact with potentially contaminated groundwater when moving improperly sealed drums 4. Slips/ Trips/ Falls when moving drum 5. Drop drum on feet/toes 	<ol style="list-style-type: none"> 1. Use drum cart for moving drums / Use proper lifting techniques / Obtain assistance, if needed 2. Wear proper PPE (leather gloves) 3. Wear proper PPE (nitrile gloves under leather gloves) / Properly seal drum to prevent leak 4. Ensure route to move drum to storage space is dry and free from obstructions 5. Wear proper PPE (safety shoes)

JOB STEPS	POTENTIAL HAZARDS	PREVENTATIVE / CORRECTIVE ACTION
16. Place used PPE in designated disposal drum	<ol style="list-style-type: none"> 1. Pressure build-up inside drum 2. Pinch hazard 	<ol style="list-style-type: none"> 1. Remove cap from bung hole in drum to relieve pressure 2. Wear proper PPE (leather gloves)
17. Decontaminate equipment	<ol style="list-style-type: none"> 1. Splashing water/soap from decontamination 2. Contact with potentially contaminated groundwater through dermal exposure 3. Electrical shock from broken electric cords 	<ol style="list-style-type: none"> 1. Wear proper PPE (safety glasses) 2. Wear proper PPE (safety glasses, dermal protection) 3. Properly plug in pump to generator / Do not allow the pump or generator to contact water / Check for breaks in the cord
18. All activities	<ol style="list-style-type: none"> 25. Slips/ Trips/ Falls 26. Hand injuries, cuts or lacerations during manual handling of materials 27. Foot injuries 28. Back injuries 29. Traffic 30. Wildlife: Stray dogs, Mice/rats, Vectors (i.e. mosquitoes, bees, etc.) 31. High Noise levels 32. Overhead hazards 33. Heat Stress/ Cold Stress 34. Eye Injuries 	<ol style="list-style-type: none"> 27. Be aware of potential trip hazards / Follow good housekeeping procedures/ Mark significant hazards 28. Inspect for jagged/sharp edges, and rough or slippery surfaces / Keep fingers away from pinch points / Wipe off greasy, wet, slippery or dirty objects before handling / Wear leather/ cut-resistant gloves 29. Wear Langan approved safety shoes 30. Use proper lifting techniques / Consider load location, task repetition, and load weigh when evaluating what is safe or unsafe to lift / Obtain assistance when possible 31. Wear high visibility clothing & vest / Use cones or signs to designate work area 32. Be aware of surroundings at all times, including the presence of wildlife/ Do not approach stray dogs / Carry/use dog/animal repellant / Use bug spray when needed 33. Wear hearing protection 34. Wear hard hat / Avoid areas where overhead hazards exist. 35. Wear proper attire for weather conditions (sunscreen or protective clothing in sunlight, layers for cold weather) / Drink plenty of fluids to avoid dehydration / Take breaks as necessary to avoid heat/cold stress 36. Wear safety glasses
Additional items.		
Additional Items identified while in the field. (Delete row if not needed.)		



Job Safety Analysis (JSA) Health and Safety

JSA Title: Field Sampling

JSA Number: JSA022-01

A Job Safety Analysis (JSA) must identify all job steps required to complete the task, the potential hazards employees could be exposed to while performing the job step and the preventative/corrective actions required to reduce/mitigate the identified potential hazards. Employees must certify that they have either prepared the JSA or have reviewed the JSA and are aware of the potential hazards associated with this task and will follow the provided preventive/corrective actions.

PERSONAL PROTECTIVE EQUIPMENT (Required or to be worn as needed):

<input checked="" type="checkbox"/> Safety Shoes	<input checked="" type="checkbox"/> Long Sleeves	<input type="checkbox"/> Safety Vest (Class 2)	<input checked="" type="checkbox"/> Hard Hat	<input checked="" type="checkbox"/> Hearing Protection
<input checked="" type="checkbox"/> Safety Glasses	<input type="checkbox"/> Safety Goggles	<input type="checkbox"/> Face Shield	<input checked="" type="checkbox"/> Nitrile Gloves	<input type="checkbox"/> PVC Gloves
<input checked="" type="checkbox"/> Leather Gloves	<input type="checkbox"/> Cut Resist. Gloves	<input type="checkbox"/> Fall Protection	<input type="checkbox"/> Fire Resistant Clothing	<input type="checkbox"/> Rubber Boots
<input type="checkbox"/> Insect/Animal Repellent	<input type="checkbox"/> Ivy Blocker/Cleaner	<input checked="" type="checkbox"/> Traffic Cones/Signs	<input type="checkbox"/> Life Vest/Jacket	

Other: _____

JOB STEPS	POTENTIAL HAZARDS	PREVENTATIVE / CORRECTIVE ACTION
29. Unpack/Transport equipment to work area.	15. Back Strains 16. Slip/Trips/Falls 17. Cuts/Abrasions from equipment 18. Contusions from dropped equipment	15. Use proper lifting techniques/Use wheeled transport 16. Minimize distance to work area/Unobstructed path to work area/follow good housekeeping procedures. Mark slip/trip/fall hazards with orange safety cones. 17. Wear proper PPE (leather gloves, long sleeves). 18. Wear proper PPE (Langan approved safety shoes).
30. Initial Site Arrival-Site Assessment	8. Traffic	5. Situational awareness (be alert of your surroundings). Secure area from through traffic.
31. Surface Water Sampling	9. Contaminated media. Skin/eye contact with biological agents and/or chemicals.	5. Wear appropriate PPE (Safety glasses, appropriate gloves). Review (M)SDS for all chemicals being.
32. Sampling from bridges	8. Struck by vehicles	11. Wear appropriate PPE (Safety Vest). Use buddy system and orange safety cones.
33. Icing of Samples/ Transporting coolers/equipment from work area.	35. Back Strains 36. Slips/Trips/Falls 37. Cuts/Abrasions from equipment 38. Pinch/Crushing Hazards.	37. Drain coolers of water. Use proper lifting techniques. Use wheeled transport. 38. Have unobstructed path from work area. Aware of surroundings. 39. Wear proper PPE (Leather gloves, long sleeves) 40. Wear proper PPE (Leather gloves, long sleeves)
34. Site Departure	1. Contaminated PPE/Vehicle	1. Contaminated PPE should be disposed of on-site. Remove boots and soiled clothing for secure storage in trunk. Wash hands promptly.
35. All activities	1. Slips/ Trips/ Falls 2. Hand injuries, cuts or lacerations during manual handling of materials 3. Foot injuries 4. Back injuries 39. Traffic 40. Wildlife: Stray dogs, Mice/rats, Vectors (i.e. mosquitoes, bees, etc.)	1. Be aware of potential trip hazards / Follow good housekeeping procedures/ Mark significant hazards 2. Inspect for jagged/sharp edges, and rough or slippery surfaces / Keep fingers away from pinch points / Wipe off greasy, wet, slippery or dirty objects before handling / Wear leather/ cut-resistant gloves 3. Wear Langan approved safety shoes

JOB STEPS	POTENTIAL HAZARDS	PREVENTATIVE / CORRECTIVE ACTION
	41. High Noise levels 42. Overhead hazards 43. Heat Stress/ Cold Stress 44. Eye Injuries	4. Use proper lifting techniques / Consider load location, task repetition, and load weigh when evaluating what is safe or unsafe to lift / Obtain assistance when possible 41. Wear high visibility clothing & vest / Use cones or signs to designate work area 42. Be aware of surroundings at all times, including the presence of wildlife/ Do not approach stray dogs / Carry/use dog/animal repellent / Use bug spray when needed 43. Wear hearing protection 44. Wear hard hat / Avoid areas where overhead hazards exist. 45. Wear proper attire for weather conditions (sunscreen or protective clothing in sunlight, layers for cold weather) / Drink plenty of fluids to avoid dehydration / Takes breaks as necessary to avoid heat/cold stress 46. Wear safety glasses
Additional items.		
Additional Items identified while in the field. (Delete row if not needed.)		

<u>Print Name</u>	<u>Sign Name</u>	<u>Date</u>
<u>Prepared by:</u>		
<u>Reviewed by:</u>		



Job Safety Analysis (JSA) Health and Safety

JSA Title: Geophysical Investigation

JSA Number: JSA023-01

A Job Safety Analysis (JSA) must identify all job steps required to complete the task, the potential hazards employees could be exposed to while performing the job step and the preventative/corrective actions required to reduce/mitigate the identified potential hazards. Employees must certify that they have either prepared the JSA or have reviewed the JSA and are aware of the potential hazards associated with this task and will follow the provided preventive/corrective actions.

PERSONAL PROTECTIVE EQUIPMENT (Required or to be worn as needed):

<input checked="" type="checkbox"/> Safety Shoes	<input checked="" type="checkbox"/> Long Sleeves	<input checked="" type="checkbox"/> Safety Vest (Class 2)	<input checked="" type="checkbox"/> Hard Hat	<input checked="" type="checkbox"/> Hearing Protection
<input checked="" type="checkbox"/> Safety Glasses	<input type="checkbox"/> Safety Goggles	<input type="checkbox"/> Face Shield	<input checked="" type="checkbox"/> Nitrile Gloves	<input type="checkbox"/> PVC Gloves
<input checked="" type="checkbox"/> Leather Gloves	<input checked="" type="checkbox"/> Cut Resist. Gloves	<input type="checkbox"/> Fall Protection	<input type="checkbox"/> Fire Resistant Clothing	<input type="checkbox"/> Rubber Boots
<input type="checkbox"/> Insect/Animal Repellent	<input type="checkbox"/> Ivy Blocker/Cleaner	<input type="checkbox"/> Traffic Cones/Signs	<input type="checkbox"/> Life Vest/Jacket	
<input type="checkbox"/> Other: _____				

JOB STEPS	POTENTIAL HAZARDS	PREVENTATIVE / CORRECTIVE ACTION
36. Transport equipment to work area	19. Back/strain 20. Slip/Trip/Falls 21. Traffic 22. Cuts/abrasions/contusions from equipment	19. Use proper lifting techniques/Use wheeled transport 20. Minimize distance to work area/unobstructed path to work area/follow good housekeeping procedures 21. Wear proper PPE (high visibility vest or clothing) 22. Wear proper PPE (leather gloves, long sleeves, Langan approved safety shoes)
37. Supervision of subcontractor and all other activities	9. Slip/Trips/Falls 10. Hand injuries 11. Foot injuries 12. Back injuries/Strains 13. Traffic 14. Wildlife a. Wildlife b. Mice/rats c. Vectors (i.e. mosquitoes, bees, etc.) 7. Heat/Cold Stress	6. Be aware of potential trip hazards/follow good housekeeping procedures/mark significant below-grade hazards (i.e. holes, trenches, wires, ropes) with safety cones or spray paint. 7. Wear proper PPE (leather gloves)/watch wear you place your hands/inspect material or equipment for jagged, rough or slippery surfaces/ watch for pinch points/ wipe off slippery, wet, or dirty items prior to handling. 8. Wear proper PPE (Langan approved safety shoes)/ Be aware of uneven terrain) 9. Use proper lifting techniques/ Buddy system when lifting/ use wheeled transport. 10. Wear proper PPE (high-visibility shirts and vests)/ use cones if appropriate/ notify equipment operators of work area. 11. Be aware of surroundings at all times for the presence of wildlife. a. Do not approach stray animals b. Carry animal repellent/ use if situation arises. c. Use bug spray when needed. 7. Wear proper attire for weather conditions (sunscreen, protective clothing in sunlight or layer clothing in cold weather)/ drink plenty of fluids/ take regular breaks.

JOB STEPS	POTENTIAL HAZARDS	PREVENTATIVE / CORRECTIVE ACTION
38. All activities	45. Slips/ Trips/ Falls 46. Hand injuries, cuts or lacerations during manual handling of materials 47. Foot injuries 48. Back injuries 49. Traffic 50. Wildlife: Stray dogs, Mice/rats, Vectors (i.e. mosquitoes, bees, etc.) 51. High Noise levels 52. Overhead hazards 53. Heat Stress/ Cold Stress 54. Eye Injuries	47. Be aware of potential trip hazards / Follow good housekeeping procedures/ Mark significant hazards 48. Inspect for jagged/sharp edges, and rough or slippery surfaces / Keep fingers away from pinch points / Wipe off greasy, wet, slippery or dirty objects before handling / Wear leather/ cut-resistant gloves 49. Wear Langan approved safety shoes 50. Use proper lifting techniques / Consider load location, task repetition, and load weigh when evaluating what is safe or unsafe to lift / Obtain assistance when possible 51. Wear high visibility clothing & vest / Use cones or signs to designate work area 52. Be aware of surroundings at all times, including the presence of wildlife/ Do not approach stray dogs / Carry/use dog/animal repellant / Use bug spray when needed 53. Wear proper hearing protection 54. Wear hard hat / Avoid areas were overhead hazards exist. 55. Wear proper attire for weather conditions (sunscreen or protective clothing in sunlight, layers for cold weather) / Drink plenty of fluids to avoid dehydration / Takes breaks as necessary to avoid heat/cold stress 56. Wear safety glasses
Additional items.		
Additional Items identified while in the field. (Delete row if not needed.)		

<u>Print Name</u>	<u>Sign Name</u>	<u>Date</u>
<u>Prepared by:</u>		
<u>Reviewed by:</u>		

ATTACHMENT H

TAILGATE SAFETY BRIEFING FORM

--	--	--

APPENDIX C

QUALITY ASSURANCE PROJECT PLAN

QUALITY ASSURANCE PROJECT PLAN

for

**266-270 West 96th Street
NEW YORK, NEW YORK
NYSDEC BCP Site No. C231133**

Prepared for:

**266 West 96th Street Associates LLC
675 Third Avenue, Suite 2800
New York, New York 10017**

Prepared By:
**Langan Engineering, Environmental, Surveying,
Landscape Architecture and Geology, D.P.C.
21 Penn Plaza
360 West 31st Street, 8th Floor
New York, New York 10001**

**October 2019
Langan Project No. 170432001**

LANGAN

TABLE OF CONTENTS

	<u>PAGE</u>
1.0 PROJECT DESCRIPTION.....	1
1.1 Introduction.....	1
1.2 Project Objectives.....	1
1.3 Scope of Work.....	1
2.0 DATA QUALITY OBJECTIVES AND PROCESS.....	3
3.0 PROJECT ORGANIZATION.....	5
4.0 QUALITY ASSURANCE OBJECTIVES FOR COLLECTION OF DATA.....	6
4.1 Precision.....	6
4.2 Accuracy.....	6
4.3 Completeness.....	7
4.4 Representativeness.....	7
4.5 Comparability.....	8
4.6 Sensitivity.....	8
5.0 SAMPLE COLLECTION AND FIELD DATA ACQUISITION PROCEDURES... 	10
5.1 Field Documentation Procedures.....	10
5.1.1 Field Data and Notes.....	10
5.1.2 Sample Labeling.....	11
5.2 Equipment Calibration and Preventative Maintenance.....	11
5.3 Sample Collection.....	12
5.4 Sample Containers and Handling.....	15
5.5 Special Considerations for PFAS Sample Collection.....	16
5.6 Sample Preservation.....	17
5.6 Sample Shipment.....	17
5.6.1 Packaging.....	17
5.6.2 Shipping.....	17
5.7 Decontamination Procedures.....	18
5.8 Residuals Management.....	18
5.9 Chain of Custody Procedures.....	19
5.10 Laboratory Sample Storage Procedures.....	24
6.0 DATA REDUCTION, VALIDATION, AND REPORTING.....	25
6.1 Introduction.....	25
6.2 Data Reduction.....	25
6.3 Data Validation.....	26
7.0 QUALITY ASSURANCE PERFORMANCE AUDITS AND SYSTEM AUDITS	28
7.1 Introduction.....	28
7.2 System Audits.....	28
7.3 Performance Audits.....	28

7.4	Formal Audits	28
8.0	CORRECTIVE ACTION.....	30
8.1	Introduction	30
8.2	Procedure Description.....	30
9.0	REFERENCES.....	33

FIGURES

Figure 5.1	Sample Custody.....	21
Figure 5.2	Chain-of-Custody Record - Air Samples	22
Figure 5.3	Chain-of-Custody Record - Soil and Groundwater Samples	23
Figure 8.1	Corrective Action Request	32

ATTACHMENTS

Attachment A:	Area of Concern and Proposed Sample Location Plan
Attachment B:	Resumes
Attachment C:	Laboratory Reporting Limits and Method Detection Limits
Attachment D:	Analytical Methods/Quality Assurance Summary Table
Attachment E:	Sample Nomenclature
Attachment F:	Perfluorinated Compound Sampling Protocol and SOP

1.0 PROJECT DESCRIPTION

1.1 INTRODUCTION

This Quality Assurance Project Plan (QAPP) is for the 10,700-square-foot property located at 266-270 West 96th Street in the Upper West Side neighborhood of Manhattan, New York (the site). The site is was enrollment in the New York State Department of Environmental Conservation (NYSDEC) Brownfield Cleanup Program (BCP) Site No. C231133 pursuant to the Brownfield Cleanup Agreement (BCA) dated June 10, 2019 with the NYSDEC. Additional site information, including site maps, is provided in the RIWP.

This QAPP specifies analytical methods to be used to ensure that data collected during Site management are precise, accurate, representative, comparable, complete, and meet the sensitivity requirements of the project.

1.2 PROJECT OBJECTIVES

The objective of the RIWP is to investigate and characterize the nature and extent of environmental impacts on the site associated with areas of concern (AOC), and provide sufficient information to evaluate remedial actions, as required.

1.3 SCOPE OF WORK

Implementation of the RIWP will include the collection of soil, groundwater and soil vapor samples. The scope of work is described in detail in the RIWP. A dust, odor, and organic vapor control and monitoring plan will be implemented during ground intrusive activities. A sample location plan is included as Attachment A.

The following samples will be collected as part of the RIWP:

Geophysical Survey

- Perform a geophysical survey to locate potential unidentified USTs or underground structures and identify utilities - sampling locations may be relocated as necessary based on the findings of the geophysical survey.

Soil Borings and Sampling

- Advance nine soil borings to about 20 feet below grade surface (bgs) or until refusal, whichever is shallower.
-

-
- Collect up to three soil samples from each soil boring for a total of 27 soil samples (plus quality assurance/quality control [QA/QC] samples) for laboratory analysis.
 - Advance 4 delineation soil borings to 8 feet bgs around previously completed soil boring SB-02.
 - Collect three soil samples from each delineation soil boring locations for a total of 6 soil samples.

Monitoring Well Installation and Sampling

- Install and develop three permanent bedrock monitoring wells.
- Collect one groundwater sample from each newly installed monitoring well (plus QA/QC samples) for laboratory analysis.
- Survey and gauge monitoring wells to establish groundwater elevations and evaluate flow direction.
- Develop a groundwater contour map.

Soil Vapor and Ambient Air Sampling

- Install five sub-slab vapor points to a depth of about two inches below the existing concrete slab, to be co-located with five indoor air samples.
 - Install one soil vapor point to a depth of about 5 feet bgs.
 - Collect one sub-slab and one indoor air sample from each sample location, one soil vapor (plus QA/QC samples), and one ambient air sample for laboratory analysis
-

2.0 DATA QUALITY OBJECTIVES AND PROCESS

Data Quality Objectives (DQOs) are qualitative and quantitative statements to help ensure that data of known and appropriate quality are obtained during the project. The overall objective is to evaluate the performance of the SMD through the collection of canister air samples. The sampling program will also provide for collection of soil, soil vapor, indoor air, or groundwater samples as part of a future need for sampling. DQOs for sampling activities are determined by evaluating five factors:

- Data needs and uses: The types of data required and how the data will be used after it is obtained.
- Parameters of Interest: The types of chemical or physical parameters required for the intended use.
- Level of Concern: Levels of constituents, which may require remedial actions or further investigations.
- Required Analytical Level: The level of data quality, data precision, and QA/QC documentation required for chemical analysis.
- Required Detection Limits: The detection limits necessary based on the above information.

The quality assurance and quality control objectives for all measurement data include:

- **Precision** – an expression of the reproducibility of measurements of the same parameter under a given set of conditions. Field sampling precision will be determined by analyzing coded duplicate samples and analytical precision will be determined by analyzing internal QC duplicates and/or matrix spike duplicates.
 - **Accuracy** – a measure of the degree of agreement of a measured value with the true or expected value of the quantity of concern. For soil and groundwater samples, accuracy will be determined through the assessment of the analytical results of field blanks, equipment blanks, and trip blanks for each sample set. Analytical accuracy will be assessed by examining the percent recoveries of surrogate compounds that are added to each sample (organic analyses only), internal standards, laboratory method blanks, instrument calibration, and the percent recoveries of matrix spike compounds added to selected samples and laboratory blanks.
-

For soil vapor or air samples, analytical accuracy will be assessed by examining the percent recoveries that are added to each sample, internal standards, laboratory method blanks, and instrument calibration.

- **Representativeness** – expresses the degree to which sample data accurately and precisely represent a characteristic of a population, parameter variations at a sampling point, or an environmental condition. Representativeness is dependent upon the adequate design of the sampling program and will be satisfied by ensuring that the scope of work is followed and that specified sampling and analysis techniques are used. Representativeness in the laboratory is ensured by compliance to nationally-recognized analytical methods, meeting sample holding times, and maintaining sample integrity while the samples are in the laboratory's possession. This is accomplished by following all applicable methods, laboratory-issued standard operating procedures (SOPs), the laboratory's Quality Assurance Manual, and this QAPP. The laboratory is required to be properly certified and accredited.
 - **Completeness** – the percentage of measurements made which are judged to be valid. Completeness will be assessed through data validation. The QC objective for completeness is generation of valid data for at least 90 percent of the analyses requested.
 - **Comparability** – expresses the degree of confidence with which one data set can be compared to another. The comparability of all data collected for this project will be ensured using several procedures, including standard methods for sampling and analysis as documented in the QAPP, using standard reporting units and reporting formats, and data validation.
 - **Sensitivity** – the ability of the instrument or method to detect target analytes at the levels of interest. The project manager will select, with input from the laboratory and QA personnel, sampling and analytical procedures that achieve the required levels of detection.
-

3.0 PROJECT ORGANIZATION

Any future remedial activities and investigations will be overseen by Langan or another environmental consultant for the Volunteer or a future owner. The environmental consultant will also arrange data analysis and reporting tasks. The analytical services will be performed by an ELAP-certified laboratory. Data validation services will be performed by approved data validation contractor(s).

For the required sampling as stated in the RIWP, sampling will be conducted by Langan, the analytical services will be performed by Alpha Analytical Laboratories, Inc. of Mansfield, MA, New York State Department of Health (NYSDOH) ELAP certification number 11148. Data validation services will be performed by Emily Strake; résumé attached (Attachment B).

Key contacts for this project are as follows:

Personnel	Investigation Role	Contact Information
Michael Burke, CHMM Langan Engineering	Qualified Environmental Professional	Phone – 212-479-5413 Email – mburke@langan.com
Jason Hayes, P.E. Langan Engineering	Project Engineer	Phone – 212-479-5427 Email – jhayes@langan.com
Mimi Raygorodetsky Langan Engineering	Quality Assurance Officer	Phone – 212-479-5441 Email – mraygorodetsky@langan.com
Brian Gochenaur Langan Engineering	Senior Project Manager	Phone – 212-479-5479 Email – bgochenaur@langan.com
Tony Moffa, CHMM Langan Engineering	Langan Health & Safety Officer	Phone – 215-491-6500 Email – tmoffa@langan.com
Bill Bohrer Langan Engineering	Field Safety Officer	Phone – 410-984-3068 Email – wbohrer@langan.com
Kimberly Del Col, P.E. Langan Engineering	Project Manager	Phone – 212-479-5486 Email – kdelcol@langan.com
Joe Yanowitz Langan Engineering	Field Team Leader	Phone – 212-479-5496 Email – jyanowitz@langan.com
Ben Rao Alpha Analytical Labs	Laboratory Contractor	Phone – 201-812-2633 Email – brao@alphalab.com
Emily Strake, CEP Langan	Data Validator	Phone – 215-491-6526 Email – estrake@langan.com

4.0 QUALITY ASSURANCE OBJECTIVES FOR COLLECTION OF DATA

The overall quality assurance objective is to develop and implement procedures for sampling, laboratory analysis, field measurements, and reporting that will provide data of sufficient quality to evaluate the engineering controls on the site. The sample set, chemical analysis results, and interpretations must be based on data that meet or exceed quality assurance objectives established for the site. Quality assurance objectives are usually expressed in terms of accuracy or bias, sensitivity, completeness, representativeness, comparability, and sensitivity of analysis. Variances from the quality assurance objectives at any stage of the investigation will result in the implementation of appropriate corrective measures and an assessment of the impact of corrective measures on the usability of the data.

4.1 PRECISION

Precision is a measure of the degree to which two or more measurements are in agreement. Field precision is assessed through the collection and measurement of field duplicates. Laboratory precision and sample heterogeneity also contribute to the uncertainty of field duplicate measurements. This uncertainty is taken into account during the data assessment process. For field duplicates, results less than 2x the reporting limit (RL) meet the precision criteria if the absolute difference is less than $\pm 2x$ the RL and acceptable based on professional judgment. For results greater than 2x the RL, the acceptance criteria is a relative percent difference (RPD) of $\leq 50\%$ (soil and air), $< 30\%$ (water). RLs and method detection limits (MDL) are provided in Attachment C.

4.2 ACCURACY

Accuracy is the measurement of the reproducibility of the sampling and analytical methodology. It should be noted that precise data may not be accurate data. For the purpose of this QAPP, bias is defined as the constant or systematic distortion of a measurement process, which manifests itself as a persistent positive or negative deviation from the known or true value. This may be due to (but not limited to) improper sample collection, sample matrix, poorly calibrated analytical or sampling equipment, or limitations or errors in analytical methods and techniques.

Accuracy in the field is assessed through the use of field and equipment blanks and through compliance to all sample handling, preservation, and holding time requirements. All field blanks should be non-detect when analyzed by the laboratory. Any contaminant

detected in an associated field or equipment blank will be evaluated against laboratory blanks (preparation or method) and evaluated against field samples collected on the same day to determine potential for bias. Trip blanks are not required for non-aqueous matrices but are planned for non-aqueous matrices where high concentrations of VOCs are anticipated.

Laboratory accuracy is assessed by evaluating the percent recoveries of matrix spike/matrix spike duplicate (MS/MSD) samples, laboratory control samples (LCS), surrogate compound recoveries, and the results of method preparation blanks. MS/MSD, LCS, and surrogate percent recoveries will be compared to either method-specific control limits or laboratory-derived control limits. Sample volume permitting, samples displaying outliers should be reanalyzed. All associated method blanks should be non-detect when analyzed by the laboratory.

4.3 COMPLETENESS

Laboratory completeness is the ratio of total number of samples analyzed and verified as acceptable compared to the number of samples submitted to the fixed-base laboratory for analysis, expressed as a percent. Three measures of completeness are defined:

- Sampling completeness, defined as the number of valid samples collected relative to the number of samples planned for collection;
- Analytical completeness, defined as the number of valid sample measurements relative to the number of valid samples collected; and
- Overall completeness, defined as the number of valid sample measurements relative to the number of samples planned for collection.

Air, soil vapor, soil, and groundwater data will meet a 90% completeness criterion. If the criterion is not met, sample results will be evaluated for trends in rejected and unusable data. The effect of unusable data required for a determination of compliance will also be evaluated.

4.4 REPRESENTATIVENESS

Representativeness expresses the degree to which data accurately and precisely represents a characteristic of a population, parameter variations at a sampling point, a process condition, or an environmental condition within a defined spatial and/or temporal

boundary. Representativeness is dependent upon the adequate design of the sampling program and will be satisfied by ensuring that the scope of work is followed and that specified sampling and analysis techniques are used. This is performed by following applicable SOPs and this QAPP. All field technicians will be given copies of appropriate documents prior to sampling events and are required to read, understand, and follow each document as it pertains to the tasks at hand.

Representativeness in the laboratory is ensured by compliance to nationally-recognized analytical methods, meeting sample holding times, and maintaining sample integrity while the samples are in the laboratory's possession. This is performed by following all applicable EPA methods, laboratory-issued SOPs, the laboratory's Quality Assurance Manual, and this QAPP. The laboratory is required to be properly certified and accredited.

4.5 COMPARABILITY

Comparability is an expression of the confidence with which one data set can be compared to another. Comparability is dependent upon the proper design of the sampling program and will be satisfied by ensuring that the sampling plan is followed and that sampling is performed according to the SOPs or other project-specific procedures. Analytical data will be comparable when similar sampling and analytical methods are used as documented in the QAPP. Comparability will be controlled by requiring the use of specific nationally-recognized analytical methods and requiring consistent method performance criteria. Comparability is also dependent on similar quality assurance objectives. Previously collected data will be evaluated to determine whether they may be combined with contemporary data sets.

4.6 SENSITIVITY

Sensitivity is the ability of the instrument or method to detect target analytes at the levels of interest. The project director will select, with input from the laboratory and QA personnel, sampling and analytical procedures that achieve the required levels of detection and QC acceptance limits that meet established performance criteria. Concurrently, the project director will select the level of data assessment to ensure that only data meeting the project DQOs are used in decision-making.

Field equipment will be used that can achieve the required levels of detection for analytical measurements in the field. In addition, the field sampling staff will collect and submit full volumes of samples as required by the laboratory for analysis, whenever possible. Full

volume aliquots will help ensure achievement of the required limits of detection and allow for reanalysis if necessary. The concentration of the lowest level check standard in a multi-point calibration curve will represent the reporting limit.

Analytical methods and quality assurance parameters associated with the sampling program are presented in Attachment D. The frequency of associated field blanks and duplicate samples will be based on the recommendations listed in DER-10, and as described in Section 5.3.

Site-specific MS and MSD samples will be prepared and analyzed by the analytical laboratory by spiking an aliquot of submitted sample volume with analytes of interest. Additional sample volume is not required by the laboratory for this purpose. An MS/MSD analysis will be analyzed at a rate of 1 out of every 20 samples, or one per analytical batch. MS/MSD samples are only required for soil and groundwater samples.

5.0 SAMPLE COLLECTION AND FIELD DATA ACQUISITION PROCEDURES

Soil sampling will be conducted in accordance with the established NYSDEC protocols contained in DER-10/Technical Guidance for Site Investigation and Remediation (May 2010). The following sections describe procedures to be followed for specific tasks.

5.1 FIELD DOCUMENTATION PROCEDURES

Field documentation procedures will include summarizing field data in field books and proper sample labeling. These procedures are described in the following sections.

5.1.1 Field Data and Notes

Field notebooks contain the documentary evidence regarding procedures conducted by field personnel. Hard cover, bound field notebooks will be used because of their compact size, durability, and secure page binding. The pages of the notebook will not be removed.

Entries will be made in waterproof, permanent blue or black ink. No erasures will be allowed. If an incorrect entry is made, the information will be crossed out with a single strike mark and the change initialed and dated by the team member making the change. Each entry will be dated. Entries will be legible and contain accurate and complete documentation of the individual or sampling team's activities or observations made. The level of detail will be sufficient to explain and reconstruct the activity conducted. Each entry will be signed by the person(s) making the entry.

The following types of information will be provided for each sampling task, as appropriate:

- Project name and number
 - Reasons for being on-site or taking the sample
 - Date and time of activity
 - Sample identification numbers
 - Geographical location of sampling points with references to the site, other facilities or a map coordinate system. Sketches will be made in the field logbook when appropriate
 - Physical location of sampling locations such as depth below ground surface
-

-
- Description of the method of sampling including procedures followed, equipment used and any departure from the specified procedures
 - Description of the sample including physical characteristics, odor, etc.
 - Readings obtained from health and safety equipment
 - Weather conditions at the time of sampling and previous meteorological events that may affect the representative nature of a sample
 - Photographic information including a brief description of what was photographed, the date and time, the compass direction of the picture and the number of the picture on the camera
 - Other pertinent observations such as the presence of other persons on the site, actions by others that may affect performance of site tasks, etc.
 - Names of sampling personnel and signature of persons making entries

Field records will also be collected on field data sheets including boring logs, which will be used for geologic and drilling data during soil boring activities. Field data sheets will include the project-specific number and stored in the field project files when not in use. At the completion of the field activities, the field data sheets will be maintained in the central project file.

5.1.2 Sample Labeling

Each sample collected will be assigned a unique identification number in accordance with the sample nomenclature guidance included in Attachment E, and placed in an appropriate sample container. Each sample container will have a sample label affixed to the outside with the date and time of sample collection and project name. In addition, the label will contain the sample identification number, analysis required and chemical preservatives added, if any. All documentation will be completed in waterproof ink.

5.2 EQUIPMENT CALIBRATION AND PREVENTATIVE MAINTENANCE

A PID will be used during the sampling activities to evaluate work zone action levels and screen soil samples. Field calibration and/or field checking of the PID will be the responsibility of the field team leader and the site HSO, and will be accomplished by

following the procedures outlined in the operating manual for the instrument. At a minimum, field calibration and/or field equipment checking will be performed once daily, prior to use. Field calibration will be documented in the field notebook. Entries made into the logbook regarding the status of field equipment will include the following information:

- Date and time of calibration
- Type of equipment serviced and identification number (such as serial number)
- Reference standard used for calibration
- Calibration and/or maintenance procedure used
- Other pertinent information

Equipment that fails calibration or becomes inoperable during use will be removed from service and segregated to prevent inadvertent utilization. The equipment will be properly tagged to indicate that it is out of calibration. Such equipment will be repaired and recalibrated to the manufacturer's specifications by qualified personnel. Equipment that cannot be repaired will be replaced.

Off-site calibration and maintenance of field instruments will be conducted as appropriate throughout the duration of project activities. All field instrumentation, sampling equipment and accessories will be maintained in accordance with the manufacturer's recommendations and specifications and established field equipment practice. Off-site calibration and maintenance will be performed by qualified personnel. A logbook will be kept to document that established calibration and maintenance procedures have been followed. Documentation will include both scheduled and unscheduled maintenance.

5.3 SAMPLE COLLECTION

Soil Samples

Soil samples will be visually classified and field screened using a PID to assess potential impacts from VOCs and for health and safety monitoring. Soil samples collected for analysis of VOCs will be collected using either EnCore® or Terra Core® sampling equipment. For analysis of non-volatile parameters, samples will be homogenized and placed into glass jars.

Soil sampling for PFAS will be conducted in accordance with EPA Method 537 Field Sampling Guidelines. PFAS samples will be collected first in High Density Polyethylene (HDPE)/polypropylene containers using sampling equipment either made with stainless steel, HDPE, or polypropylene. Food and beverages will be prohibited near the sampling equipment. Additionally, no cosmetics, moisturizers, hand cream, sun screen or clothing materials containing Gore-Tex™ or Tyvek® will be worn during sampling.

Soil samples will analyzed for PFAS by USEPA Method 537 Modified and 1,4-dioxane by USEPA Method 8270. Both methods listed above will be able to meet the reporting limits for PFAS (1 microgram per kilogram [$\mu\text{g}/\text{kg}$]) and 1,4-Dioxane (0.1 milligram per kilogram [mg/kg]) in soil.

After collection, all sample jars will be capped and securely tightened, and placed in iced coolers and maintained at $4^{\circ}\text{C} \pm 2^{\circ}\text{C}$ until they are transferred to the laboratory for analysis, in accordance with the procedures outlined in Section 5.4. Analysis and/or extraction and digestion of collected soil samples will meet the holding times required for each analyte as specified in Attachment D. In addition, analysis of collected soil sample will meet all quality assurance criteria set forth by this QAPP and DER-10.

Groundwater Samples

Groundwater sampling will be conducted using low-flow sampling procedures following USEPA guidance ("Low Stress [low flow] Purging and Sampling Procedure for the Collection of Groundwater Samples from Monitoring Wells", EQASOP-GW 004, January 19, 2017).

During purging, field parameters should be measured, including: water level drawdown, purge rate, pH, specific conductance, temperature, dissolved oxygen, turbidity and oxidation-reduction-potential (ORP), every five minutes using a water quality meter (Horiba U-52 or similar) and a depth-to-water interface probe that should be decontaminated between wells. Samples should generally not be collected until the field parameters have stabilized. Field parameters will be considered stable once three sets of measurements are within ± 0.1 standard units for pH, $\pm 3\%$ for conductivity and temperature, ± 10 millivolts for ORP, and $\pm 10\%$ for turbidity and dissolved oxygen. Purge rates should be adjusted to keep the drawdown in the well to less than 0.3 feet, as practical. Additionally, an attempt should be made to achieve a stable turbidity reading of less than 10 Nephelometric Turbidity Units (NTU) prior to sampling. If the turbidity reading does not stabilize at reading of less than 10 NTU for a given well, then both filtered and

unfiltered samples should be collected from that well. If necessary, field filtration should be performed using a 0.45 micron disposable in-line filter. Groundwater samples should be collected after parameters have stabilized as noted above or the readings are within the precision of the meter. Deviations from the stabilization and drawdown criteria, if any, should be noted on the sampling logs.

Groundwater sampling for PFAS and 1,4-dioxane will be performed in accordance with the NYSDEC-approved Groundwater Monitoring Plan, dated August 27, 2004, which specifies purging three to five well volumes prior to sample collection. The pump will be decontaminated with Alconox and water. Field personnel will wear nitrile gloves while collecting and handling groundwater samples.

Groundwater sampling for PFAS will be conducted in accordance with EPA Method 537 Field Sampling Guidelines. PFAS samples will be collected first in High Density Polyethylene (HDPE)/polypropylene containers using sampling equipment either made with stainless steel, HDPE, or polypropylene. Food and beverages will be prohibited near the sampling equipment. Additionally, no cosmetics, moisturizers, hand cream, sun screen or clothing materials containing Gore-Tex™ or Tyvek® will be worn during sampling.

Groundwater samples will analyzed for PFAS by USEPA Method 537 Modified and 1,4-dioxane by USEPA Method 8270 SIM. Both methods listed above will be able to meet the reporting limits for PFAS (2 nanograms per liter [ng/L]) and 1,4-Dioxane (0.35 micrograms per liter [µg/L]) in groundwater.

Samples should be collected directly into laboratory-supplied jars. After collection, all sample jars will be capped and securely tightened, and placed in iced coolers and maintained at 4°C ±2°C until they are transferred to the laboratory for analysis, in accordance with the procedures outlined in Section 5.4. Analysis and/or extraction and digestion of collected groundwater samples will meet the holding times required for each analyte as specified in Attachment D. In addition, analysis of collected groundwater sample will meet all quality assurance criteria set forth by this QAPP and DER-10.

A list of the PFCS is provided in Attachment C. Groundwater samples collected for analysis of per- and polyfluoroalkyl substances (PFAS) will be collected in accordance with the specialized protocol outlined in Attachment F.

Air Samples

Prior to sample collection, a pre-sampling inspection will be conducted to document chemicals and potential subsurface pathways at the Site. The pre-sampling inspection will assess the potential for interference from chemical storage nearby or within the building. Air samples will be collected into laboratory-supplied, batch certified-clean 6-L Summa® canisters calibrated for a sampling rate of two hours. The pressure gauges on each calibrated flow controller should be monitored throughout sample collection. Sample collection should be stopped when the pressure reading reaches -4 mmHg.

Sample Field Blanks, Equipment Blanks, and Duplicates

Field blanks will be collected for quality assurance purposes at a rate of one per 20 soil and groundwater investigation samples per analysis. Field blanks will be obtained by pouring laboratory-demonstrated analyte-free water on or through a decontaminated sampling device following use and implementation of decontamination protocols. The water will be collected off of the sampling device into a laboratory-provided sample container for analysis. Field blank samples will be analyzed for the complete list of analytes on the day of sampling. Trip blanks will be collected at a rate of one per day if soil samples are analyzed for VOCs during that day.

Equipment blanks will be collected for quality assurance purposes when soil and groundwater samples are being collected for PFAS at a rate of one per day per media. Equipment blanks will be obtained by pouring laboratory-demonstrated PFA-free water on or through a decontaminated field equipment following use and implementation of decontamination protocols. The water will be collected off of the sampling device into a laboratory-provided sample container for analysis. Equipment blank samples will be analyzed for the NYSDEC list PFAS.

Duplicate soil and groundwater samples will be collected and analyzed for quality assurance purposes. Duplicate samples will be collected at a frequency of 1 per 20 investigative soil samples per analysis and will be submitted to the laboratory as “blind” samples. If less than 20 samples are collected during a particular sampling event, one duplicate sample will be collected.

5.4 SAMPLE CONTAINERS AND HANDLING

Certified, commercially clean sample containers will be obtained from the analytical laboratory. If soil or groundwater samples are being collected, the laboratory will also prepare and supply the required trip blanks, equipment blanks, and field blank sample

containers and reagent preservatives. Sample bottle containers, including the field and equipment blank containers, will be placed into plastic coolers by the laboratory. These coolers will be received by the field sampling team within 24 hours of their preparation in the laboratory. Prior to the commencement of field work, Langan field personnel will fill the plastic coolers with ice in Ziploc® bags (or equivalent) to maintain a temperature of $4^{\circ} \pm 2^{\circ}$ C.

Soil, groundwater and soil vapor samples collected in the field for laboratory analysis will be placed directly into the laboratory-supplied sample containers. Soil and groundwater samples will then be placed and stored on-ice in laboratory provided coolers until shipment to the laboratory. Blue ice will not be used to cool PFAS samples. The temperature in the coolers containing samples and associated field and equipment blanks will be maintained at a temperature of $4^{\circ} \pm 2^{\circ}$ C while on-site and during sample shipment to the analytical laboratory.

Possession of samples collected in the field will be traceable from the time of collection until they are analyzed by the analytical laboratory or are properly disposed. Chain-of-custody procedures, described in Section 5.9, will be followed to maintain and document sample possession. Samples will be packaged and shipped as described in Section 5.6.

5.5 SPECIAL CONSIDERATIONS FOR PFAS SAMPLE COLLECTION

The following special considerations apply to the collection of groundwater samples for PFAS analysis to prevent cross-contamination:

- Field equipment will not contain Teflon®
 - All sampling material will be made from stainless steel, HDPE, acetate, silicon, or polypropylene
 - No waterproof field books will be used
 - No plastic clipboards, binders, or spiral hard cover notebooks will be used
 - No adhesives will be used
 - No sharpies or permanent markers will be used; ball point pens are acceptable
 - Aluminum foil will not be used
 - PFAS samples will be kept in a separate cooler from other sampling containers
 - Coolers will be filled only with regular ice
-

PFAS compound sampling protocol and the laboratories SOP for PFAS analysis are provided in Attachment F.

5.6 SAMPLE PRESERVATION

Sample preservation measures will be used in an attempt to prevent sample decomposition by contamination, degradation, biological transformation, chemical interactions and other factors during the time between sample collection and analysis. Preservation will commence at the time of sample collection and will continue until analyses are performed. Should chemical preservation be required, the analytical laboratory will add the preservatives to the appropriate sample containers before shipment to the office or field. Samples will be preserved according to the requirements of the specific analytical method selected, as shown in Attachment D.

5.6 SAMPLE SHIPMENT

5.6.1 Packaging

Soil sample containers will be placed in plastic coolers. Ice in Ziploc® bags (or equivalent) will be placed around sample containers. Cushioning material will be added around the sample containers if necessary. Chains-of-custody and other paperwork will be placed in a Ziploc® bag (or equivalent) and placed inside the cooler. The cooler will be taped closed and custody seals will be affixed to one side of the cooler at a minimum. If the samples are being shipped by an express delivery company (e.g. FedEx) then laboratory address labels will be placed on top of the cooler.

5.6.2 Shipping

Standard procedures to be followed for shipping environmental samples to the analytical laboratory are outlined below.

- All environmental samples will be transported to the laboratory by a laboratory-provided courier under the chain-of-custody protocols described in Section 5.9.
 - Prior notice will be provided to the laboratory regarding when to expect shipped samples. If the number, type or date of shipment changes due to site constraints or program changes, the laboratory will be informed.
-

5.7 DECONTAMINATION PROCEDURES

Decontamination procedures will be used for non-dedicated sampling equipment. Decontamination of field personnel is discussed in the site-specific HASP included in Appendix B of the RIWP. Field sampling equipment that is to be reused will be decontaminated in the field in accordance with the following procedures:

1. Laboratory-grade glassware detergent and tap water scrub to remove visual contamination
2. Generous tap water rinse
3. Distilled/de-ionized water rinse

Any field sampling equipment that is to be reused for PFAS sampling will be decontaminated in the field in accordance with the following procedures:

1. Alconox detergent and "PFAS-free" water scrub to remove visual contamination
2. Generous PFAS-free" water rinse

5.8 RESIDUALS MANAGEMENT

Debris (e.g., paper, plastic and disposable PPE) will be collected in plastic garbage bags and disposed of as non-hazardous industrial waste. Debris is expected to be transported to a local municipal landfill for disposal. If applicable, residual solids (e.g., leftover soil cuttings) will be placed back in the borehole from which it was sampled. If gross contamination is observed, soil will be collected and stored in Department of Transportation (DOT)-approved 55-gallon drums in a designated storage area at the Site. The residual materials stored in a designated storage area at the site for further characterization, treatment or disposal.

Residual fluids (such as purge water) will be collected and stored in DOT-approved (or equivalent) 55-gallon drums in a designated storage area at the site. The residual fluids will be transported to the on-site wastewater treatment plant or analyzed, characterized and disposed off-site in accordance with applicable federal and state regulations. Residual fluids such as decontamination water may be discharged to the ground surface, however, if gross contamination is observed, the residual fluids will be collected, stored, and transported similar purge water or other residual fluids.

5.9 CHAIN OF CUSTODY PROCEDURES

A chain-of-custody protocol has been established for collected samples that will be followed during sample handling activities in both field and laboratory operations. The primary purpose of the chain-of-custody procedures is to document the possession of the samples from collection through shipping, storage and analysis to data reporting and disposal. Chain-of-custody refers to actual possession of the samples. Samples are considered to be in custody if they are within sight of the individual responsible for their security or locked in a secure location. Each person who takes possession of the samples, except the shipping courier, is responsible for sample integrity and safe keeping. Chain-of-custody procedures are provided below:

- Chain-of-custody will be initiated by the laboratory supplying the pre-cleaned and prepared sample containers. Chain-of-custody forms will accompany the sample containers.
- Following sample collection, the chain-of-custody form will be completed for the sample collected. The sample identification number, date and time of sample collection, analysis requested and other pertinent information (e.g., preservatives) will be recorded on the form. All entries will be made in waterproof, permanent blue or black ink.
- Langan field personnel will be responsible for the care and custody of the samples collected until the samples are transferred to another party, dispatched to the laboratory, or disposed. The sampling team leader will be responsible for enforcing chain-of-custody procedures during field work.
- When the form is full or when all samples have been collected that will fit in a single cooler, the sampling team leader will check the form for possible errors and sign the chain-of-custody form. Any necessary corrections will be made to the record with a single strike mark, dated, and initialed.

Sample coolers will be accompanied by the chain-of-custody form, sealed in a Ziploc® bag (or equivalent) and placed on top of the samples or taped to the inside of the cooler lid. If applicable, a shipping bill will be completed for each cooler and the shipping bill number recorded on the chain-of-custody form.

Samples will be packaged for shipment to the laboratory with the appropriate chain-of-custody form. A copy of the form will be retained by the sampling team for the project

file and the original will be sent to the laboratory with the samples. Bills of lading will also be retained as part of the documentation for the chain-of-custody records, if applicable. When transferring custody of the samples, the individuals relinquishing and receiving custody of the samples will verify sample numbers and condition and will document the sample acquisition and transfer by signing and dating the chain-of-custody form. This process documents sample custody transfer from the sampler to the analytical laboratory. A flow chart showing a sample custody process is included as Figure 5.1, and chain-of-custody forms from Alpha are included as Figures 5.2 and 5.3.

Figure 5.1 Sample Custody

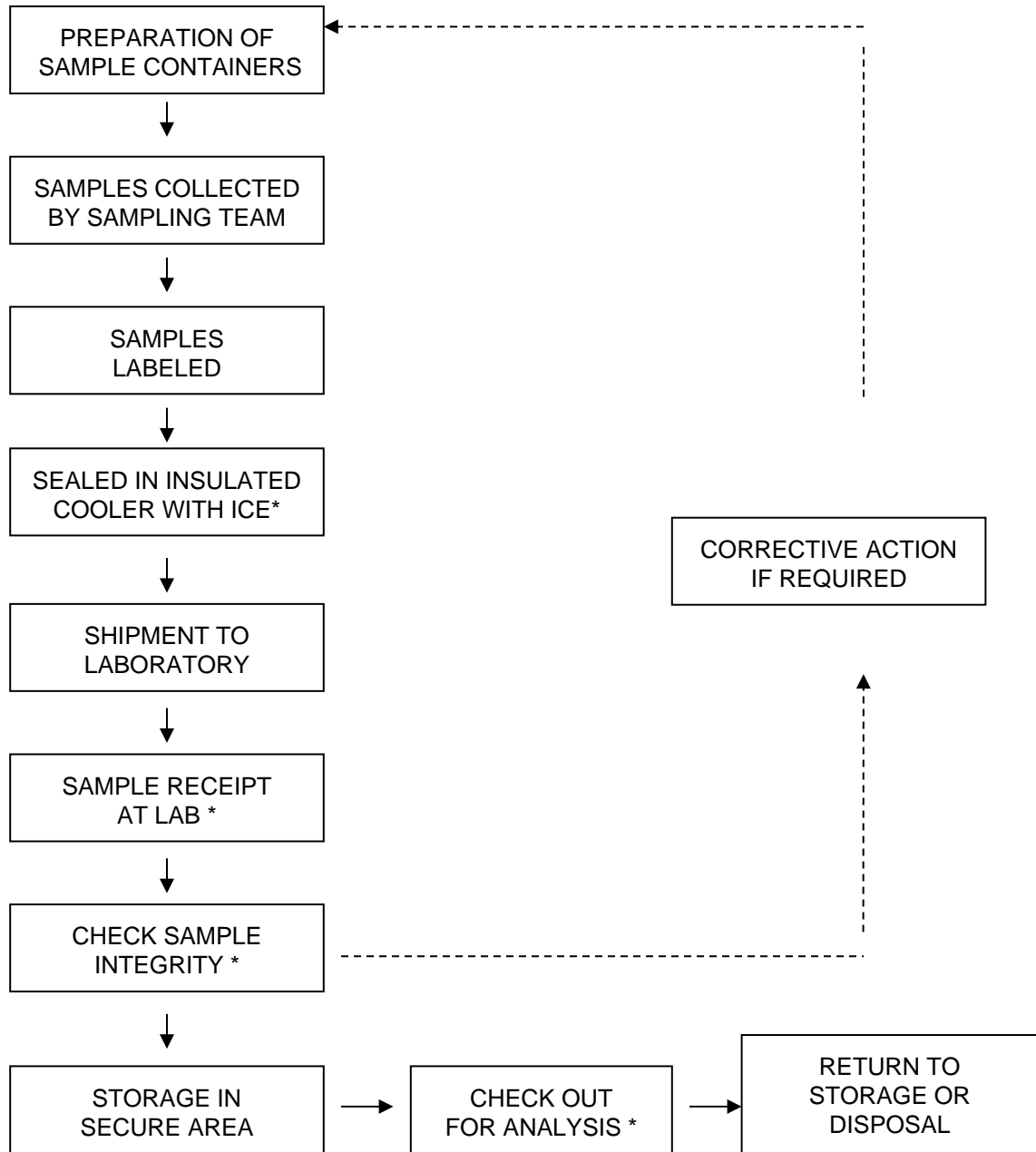

* REQUIRES SIGN-OFF ON CHAIN-OF-CUSTODY FORM

Figure 5.2 Sample Chain-of-Custody Form – Air Sample

 AIR ANALYSIS		PAGE _____ OF _____																
320 Forbes Blvd, Manassas, VA 20108 TEL: 508-922-9300 FAX: 508-922-3288		Date Rec'd in Lab:																
Client Information	Project Information	Report Information - Data Deliverables	ALPHA Job #:															
Project Name:	Project Location:	<input type="checkbox"/> FAX	<input type="checkbox"/> Same as Client info															
Client:	Project #:	<input type="checkbox"/> ADEx	PO#															
Address:	Project Manager:	Criteria Checker: _____ <i>(Default based on Regulatory Criteria Indicate)</i>																
Phone:	ALPHA Order #:	Other Formats: _____																
Fax:		<input type="checkbox"/> EMAIL (standard pdf report)	Regulatory Requirements/Report Limits															
Email:	Turn-Around Time	<input type="checkbox"/> Additional Deliverables	State/Fed: Program: Pes / Contm:															
<input type="checkbox"/> These samples have been previously analyzed by Alpha	<input type="checkbox"/> Standard <input type="checkbox"/> RUSH (only ordered/pre-ordered)	Report to: _____ if other than Project Manager																
Other Project Specific Requirements/Comments:		ANALYSIS																
Project-Specific Target Compound List: <input type="checkbox"/>		GC-MS GC-MS SIM ICP ICP-MS XRF Lead/Chromium Arsenic & Manganese Pb-Cd																
All Columns Below Must Be Filled Out																		
ALPHA Lab ID <small>(Lab Use Only)</small>	Sample ID	COLLECTION				Sample Matrix*	Dampler's Initial	Gas Size	ID Can	ID Flow Controller	GC-MS	GC-MS SIM	ICP	ICP-MS	XRF	Lead/Chromium	Arsenic & Manganese Pb-Cd	Sample Comments (i.e. PID)
		End Date	Start Time	End Time	Initial Volume	Final Volume												
*SAMPLE MATRIX CODES		AA = Ambient Air (Indoor/Outdoor) AV = Soil Vapor/Landfill Gas/SVE Other = Please Specify					Container Type											
Relinquished By: _____		Date/Time: _____		Received By: _____		Date/Time: _____			Please print clearly, legibly and completely. Samples can not be shipped in and turnaround time. There will not start until any analysis is required. All samples submitted are subject to Alpha's Terms and Conditions. See reverse side.									

Form No. 101-02 Rev. (05-Sep-15)

Figure 5.3 Sample Chain-of-Custody Form – Soil and Groundwater

 NEW YORK CHAIN OF CUSTODY		<u>Service Centers</u> Mahwah, NJ 07430: 35 Whitney Rd., Suite 8 Albany, NY 12205: 14 Walker Way Tonawanda, NY 14150: 275 Cooper Ave., Suite 105		Page of	Date Rec'd in Lab	ALPHA Job #										
		Westborough, MA 01581 8 Walkup Dr. TEL: 508-899-9220 FAX: 508-899-9193		Mansfield, MA 02048 320 Forbes Blvd TEL: 508-622-9399 FAX: 508-622-9288												
Client Information Client: _____ Address: _____ Phone: _____ Fax: _____ Email: _____		Project Information Project Name: _____ Project Location: _____ Project # _____ (Use Project name as Project #) <input type="checkbox"/>		Deliverables <input type="checkbox"/> ASP-A <input type="checkbox"/> ASP-B <input type="checkbox"/> EQulS (1 File) <input type="checkbox"/> EQulS (4 File) <input type="checkbox"/> Other		Billing Information <input type="checkbox"/> Same as Client Info PO # _____										
Regulatory Requirement <input type="checkbox"/> NY TOGS <input type="checkbox"/> NY Part 375 <input type="checkbox"/> AWO Standards <input type="checkbox"/> NY CP-51 <input type="checkbox"/> NY Restricted Use <input type="checkbox"/> Other <input type="checkbox"/> NY Unrestricted Use <input type="checkbox"/> NYC Sewer Discharge		Disposal Site Information Please identify below location of applicable disposal facilities. Disposal Facility: <input type="checkbox"/> NJ <input type="checkbox"/> NY <input type="checkbox"/> Other: _____		Sample Filtration <input type="checkbox"/> Done <input type="checkbox"/> Lab to do <input type="checkbox"/> Preservation <input type="checkbox"/> Lab to do (Please Specify below) Sample Specific Comments												
These samples have been previously analyzed by Alpha <input type="checkbox"/> Other project specific requirements/comments: _____ _____ Please specify Metals or TAL.		ANALYSIS														
ALPHA Lab ID (Lab Use Only)	Sample ID	Collection Date Time	Sample Matrix			Sampler's Initials										
Preservative Code: A = None B = HCl C = HNO ₃ D = H ₂ SO ₄ E = NaOH F = MeOH G = NaHSO ₄ H = Na ₂ S ₂ O ₄ K/E = Zn Ac/NaoH O = Other		Container Code: P = Plastic A = Amber Glass V = Vial G = Glass C = Cube B = Bacteria Cup O = Other E = Encore D = BOO Bottle		Westboro: Certification No: MA935 Mansfield: Certification No: MA015		Container Type Preservative		Please print clearly, legibly and completely. Samples can not be logged in and turnaround time clock will not start until any ambiguities are resolved. BY EXECUTING THIS COC, THE CLIENT HAS READ AND AGREES TO BE BOUND BY ALPHA'S TERMS & CONDITIONS. (See reverse side.)								
Relinquished By: _____		Date/Time: _____		Received By: _____		Date/Time: _____										
Form No: 01-25 HC (rev. 30-Sept-2013)																

Laboratory chain-of-custody will be maintained throughout the analytical processes as described in the laboratory's Quality Assurance (QA) Manual. The analytical laboratory will provide a copy of the chain-of-custody in the analytical data deliverable package. The chain-of-custody becomes the permanent record of sample handling and shipment.

5.10 LABORATORY SAMPLE STORAGE PROCEDURES

The subcontracted laboratory will use a laboratory information management system (LIMS) to track and schedule samples upon receipt by the analytical laboratories. Any sample anomalies identified during sample log-in must be evaluated on individual merit for the impact upon the results and the data quality objectives of the project. When irregularities do exist, the environmental consultant must be notified to discuss recommended courses of action and documentation of the issue must be included in the project file.

For samples requiring thermal preservation, the temperature of each cooler will be immediately recorded. Each sample and container will be assigned a unique laboratory identification number and secured within the custody room walk-in coolers designated for new samples. Samples will be, as soon as practical, disbursed in a manner that is functional for the operational team. The temperature of all coolers and freezers will be monitored and recorded using a certified temperature sensor. Any temperature excursions outside of acceptance criteria (i.e., below 2°C or above 6°C) will initiate an investigation to determine whether any samples may have been affected. Samples for VOCs will be maintained in satellite storage areas within the VOC laboratory. Following analysis, the laboratory's specific procedures for retention and disposal will be followed as specified in the laboratory's SOPs and/or QA manual.

6.0 DATA REDUCTION, VALIDATION, AND REPORTING

6.1 INTRODUCTION

Data collected during the field investigation will be reduced and reviewed by the laboratory QA personnel, and a report on the findings will be tabulated in a standard format. The criteria used to identify and quantify the analytes will be those specified for the applicable methods in the USEPA SW-846 and subsequent updates. The data package provided by the laboratory will contain all items specified in the USEPA SW-846 appropriate for the analyses to be performed, and be reported in standard format.

The completed copies of the chain-of-custody records (both external and internal) accompanying each sample from time of initial bottle preparation to completion of analysis shall be attached to the analytical reports.

6.2 DATA REDUCTION

The Analytical Services Protocol (ASP) Category B data packages and an electronic data deliverable (EDD) will be provided by the laboratory after receipt of a complete sample delivery group. The Project Manager will immediately arrange for archiving the results and preparation of result tables. These tables will form the database for assessment of the site contamination condition.

Each EDD deliverable must be formatted using a Microsoft Windows operating system and the NYSDEC data deliverable format for EQulS. To avoid transcription errors, data will be loaded directly into the ASCII format from the laboratory information management system (LIMS). If this cannot be accomplished, the consultant should be notified via letter of transmittal indicating that manual entry of data is required for a particular method of analysis. All EDDs must also undergo a QC check by the laboratory before delivery. The original data, tabulations, and electronic media are stored in a secure and retrievable fashion.

The Project Manager or Task Manager will maintain close contact with the QA reviewer to ensure all non-conformance issues are acted upon prior to data manipulation and assessment routines. Once the QA review has been completed, the Project Manager may direct the Team Leaders or others to initiate and finalize the analytical data assessment.

6.3 DATA VALIDATION

Data validation will be performed in accordance with the USEPA validation guidelines for organic and inorganic data review. Validation will include the following:

- Verification of the QC sample results,
- Verification of the identification of sample results (both positive hits and non-detects),
- Recalculation of 10% of all investigative sample results, and
- Preparation of Data Usability Summary Reports (DUSR).

A DUSR will be prepared and reviewed by the QAO before issuance. The DUSR will present the results of data validation, including a summary assessment of laboratory data packages, sample preservation and COC procedures, and a summary assessment of precision, accuracy, representativeness, comparability, and completeness for each analytical method. A detailed assessment of each SDG will follow. For each of the organic analytical methods, the following will be assessed:

- Holding times;
 - Instrument tuning;
 - Instrument calibrations;
 - Blank results;
 - System monitoring compounds or surrogate recovery compounds (as applicable);
 - Internal standard recovery results;
 - MS and MSD results;
 - Target compound identification;
 - Chromatogram quality;
 - Pesticide cleanup (if applicable);
 - Compound quantitation and reported detection limits;
 - System performance; and
 - Results verification.
-

For each of the inorganic compounds, the following will be assessed:

- Holding times;
- Calibrations;
- Blank results;
- Interference check sample;
- Laboratory check samples;
- Duplicates;
- Matrix Spike;
- Furnace atomic absorption analysis QC;
- ICP serial dilutions; and
- Results verification and reported detection limits.

Based on the results of data validation, the validated analytical results reported by the laboratory will be assigned one of the following usability flags:

- "U" - Not detected. The associated number indicates the approximate sample concentration necessary to be detected significantly greater than the level of the highest associated blank;
 - "UJ" - Not detected. Quantitation limit may be inaccurate or imprecise;
 - "J" - Analyte is present. Reported value may be associated with a higher level of uncertainty than is normally expected with the analytical method
 - "N" – Tentative identification. Analyte is considered present in the sample;
 - "R" – Unreliable result; data is rejected or unusable. Analyte may or may not be present in the sample; and
 - No Flag - Result accepted without qualification.
-

7.0 QUALITY ASSURANCE PERFORMANCE AUDITS AND SYSTEM AUDITS

7.1 INTRODUCTION

Quality assurance audits may be performed by the project quality assurance group under the direction and approval of the QAO. These audits will be implemented to evaluate the capability and performance of project and subcontractor personnel, items, activities, and documentation of the measurement system(s). Functioning as an independent body and reporting directly to corporate quality assurance management, the QAO may plan, schedule, and approve system and performance audits based upon procedures customized to the project requirements. At times, the QAO may request additional personnel with specific expertise from company and/or project groups to assist in conducting performance audits. However, these personnel will not have responsibility for the project work associated with the performance audit.

7.2 SYSTEM AUDITS

System audits may be performed by the QAO or designated auditors, and encompass a qualitative evaluation of measurement system components to ascertain their appropriate selection and application. In addition, field and laboratory quality control procedures and associated documentation may be system audited. These audits may be performed once during the performance of the project. However, if conditions adverse to quality are detected or if the Project Manager requests, additional audits may occur.

7.3 PERFORMANCE AUDITS

The laboratory may be required to conduct an analysis of Performance Evaluation samples or provide proof that Performance Evaluation samples submitted by USEPA or a state agency have been analyzed within the past twelve months.

7.4 FORMAL AUDITS

Formal audits refer to any system or performance audit that is documented and implemented by the QA group. These audits encompass documented activities performed by qualified lead auditors to a written procedure or checklists to objectively verify that quality assurance requirements have been developed, documented, and instituted in accordance with contractual and project criteria. Formal audits may be performed on project and subcontractor work at various locations.

Audit reports will be written by auditors who have performed the site audit after gathering and evaluating all data. Items, activities, and documents determined by lead auditors to be in noncompliance shall be identified at exit interviews conducted with the involved management. Non-compliances will be logged, and documented through audit findings, which are attached to and are a part of the integral audit report. These audit-finding forms are directed to management to satisfactorily resolve the noncompliance in a specified and timely manner.

The Project Manager has overall responsibility to ensure that all corrective actions necessary to resolve audit findings are acted upon promptly and satisfactorily. Audit reports must be submitted to the Project Manager within fifteen days of completion of the audit. Serious deficiencies will be reported to the Project Manager within 24 hours. All audit checklists, audit reports, audit findings, and acceptable resolutions are approved by the QAO prior to issue. Verification of acceptable resolutions may be determined by re-audit or documented surveillance of the item or activity. Upon verification acceptance, the QAO will close out the audit report and findings.

8.0 CORRECTIVE ACTION

8.1 INTRODUCTION

The following procedures have been established to ensure that conditions adverse to quality, such as malfunctions, deficiencies, deviations, and errors, are promptly investigated, documented, evaluated, and corrected.

8.2 PROCEDURE DESCRIPTION

When a significant condition adverse to quality is noted at site, laboratory, or subcontractor location, the cause of the condition will be determined and corrective action will be taken to preclude repetition. Condition identification, cause, reference documents, and corrective action planned to be taken will be documented and reported to the QAO, Project Manager, Field Team Leader and involved contractor management, at a minimum. Implementation of corrective action is verified by documented follow-up action.

All project personnel have the responsibility, as part of the normal work duties, to promptly identify, solicit approved correction, and report conditions adverse to quality. Corrective actions will be initiated as follows:

- When predetermined acceptance standards are not attained;
- When procedure or data compiled are determined to be deficient;
- When equipment or instrumentation is found to be faulty;
- When samples and analytical test results are not clearly traceable;
- When quality assurance requirements have been violated;
- When designated approvals have been circumvented;
- As a result of system and performance audits;
- As a result of a management assessment;
- As a result of laboratory/field comparison studies; and
- As required by USEPA SW-846, and subsequent updates, or by the NYSDEC ASP.

Project management and staff, such as field investigation teams, remedial response planning personnel, and laboratory groups, monitor on-going work performance in the normal course of daily responsibilities. Work may be audited at the sites, laboratories, or

contractor locations. Activities, or documents ascertained to be noncompliant with quality assurance requirements will be documented. Corrective actions will be mandated through audit finding sheets attached to the audit report. Audit findings are logged, maintained, and controlled by the Task Manager.

Personnel assigned to quality assurance functions will have the responsibility to issue and control Corrective Action Request (CAR) Forms (Figure 12.1 or similar). The CAR identifies the out-of-compliance condition, reference document(s), and recommended corrective action(s) to be administered. The CAR is issued to the personnel responsible for the affected item or activity. A copy is also submitted to the Project Manager. The individual to whom the CAR is addressed returns the requested response promptly to the QA personnel, affixing his/her signature and date to the corrective action block, after stating the cause of the conditions and corrective action to be taken. The QA personnel maintain the log for status of CARs, confirms the adequacy of the intended corrective action, and verifies its implementation. CARs will be retained in the project file for the records.

Any project personnel may identify noncompliance issues; however, the designated QA personnel are responsible for documenting, numbering, logging, and verifying the close out action. The Project Manager will be responsible for ensuring that all recommended corrective actions are implemented, documented, and approved.

FIGURE 8.1

CORRECTIVE ACTION REQUEST					
Number: _____		Date: _____			
TO: _____ You are hereby requested to take corrective actions indicated below and as otherwise determined by you to (a) resolve the noted condition and (b) to prevent it from recurring. Your written response is to be returned to the project quality assurance manager by _____					
CONDITION:					
REFERENCE DOCUMENTS:					
RECOMMENDED CORRECTIVE ACTIONS:					
_____	_____	_____	_____	_____	_____
Originator	Date	Approval	Date	Approval	Date
RESPONSE					
CAUSE OF CONDITION					
CORRECTIVE ACTION					
(A) RESOLUTION					
(B) PREVENTION					
(C) AFFECTED DOCUMENTS					
C.A. FOLLOWUP:					
CORRECTIVE ACTION VERIFIED BY: _____ DATE: _____					

9.0 REFERENCES

- NYSDEC. Division of Environmental Remediation. DER-10/Technical Guidance for Site Investigation and Remediation, dated May 3, 2010.
- Taylor, J. K., 1987. Quality Assurance of Chemical Measurements. Lewis Publishers, Inc., Chelsea, Michigan
- USEPA, 1986. SW-846 "Test Method for Evaluating Solid Waste," dated November 1986. U.S. Environmental Protection Agency, Washington, D.C.
- USEPA, 1987. Data Quality Objectives for Remedial Response Actions Activities: Development Process, EPA/540/G-87/003, OSWER Directive 9355.0-7- U.S. Environmental Protection Agency, Washington, D.C.
- USEPA, 1992a. CLP Organics Data Review and Preliminary Review. SOP No. HW-6, Revision #8, dated January 1992. USEPA Region II.
- USEPA, 1992b. Evaluation of Metals Data for the Contract Laboratory Program (CLP) based on SOW 3/90. SOP No. HW-2, Revision XI, dated January 1992. USEPA Region II.
- USEPA. Hazardous Waste Support Section. Analysis of Volatile Organic Compounds in Air Contained in Canisters by Method TO-15. SOP No. HW-31, Revision #6, dated June 2014.
-

ATTACHMENT A
Area of Concern and Proposed Sample Location Plan

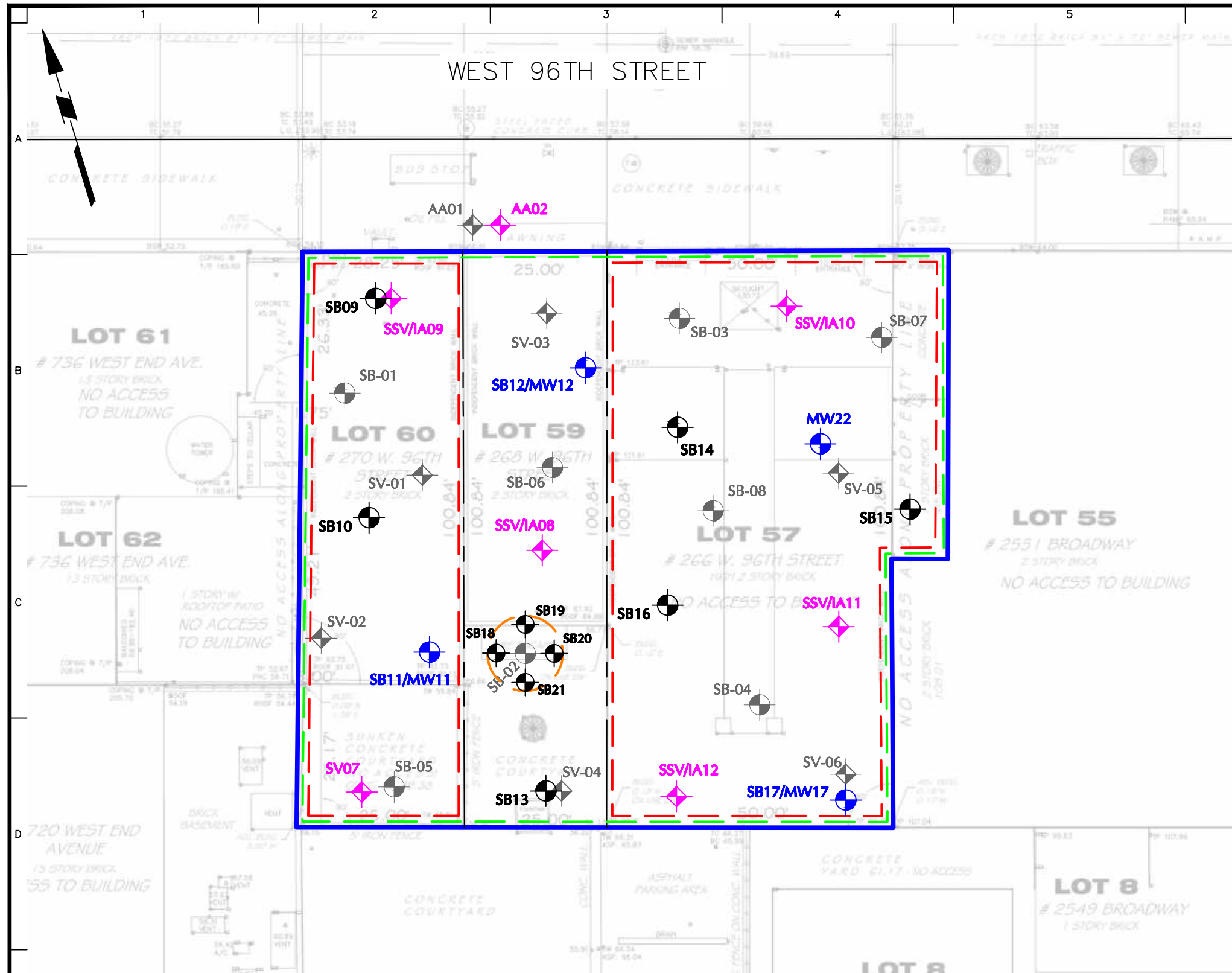

- LEGEND:**
- SITE BOUNDARY (AOC 1)
 - TAX LOT BOUNDARY
 - SB-05 PREVIOUS SOIL BORING LOCATION (JUNE 2018)
 - SV10 PREVIOUS SOIL VAPOR SAMPLE LOCATION (JUNE 2018)
 - AA01 PREVIOUS AMBIENT AIR SAMPLE LOCATION (JUNE 2018)
 - SB10 PROPOSED SOIL BORING LOCATION
 - SB10/MW10 PROPOSED SOIL BORING AND MONITORING WELL LOCATION
 - SV07 PROPOSED SOIL VAPOR SAMPLE LOCATION
 - SSV/IA10 PROPOSED SUB-SLAB SOIL VAPOR AND COLLOCATED INDOOR AIR SAMPLE LOCATION
 - AA02 PROPOSED AMBIENT AIR SAMPLE LOCATION

- AOC:**
- AOC 1: HISTORIC FILL MATERIAL
 - AOC2: CHLORINATED VOLATILE ORGANIC COMPOUNDS IN SOIL VAPOR
 - AOC 3: HISTORICAL SITE OPERATIONS
 - AOC 4: ANOMALOUS PAH CONCENTRATIONS IN SB02

- NOTES:**
1. BASEMAP WAS TAKEDN FROM THE PRELIMINARY ARCHITECUAL SURVEY, PREPARED BY TRUE NORTH SURVEYORS, INC., DATED AUGUST 23, 2016.
 2. ALL LOCATIONS AND BOUNDARIES ARE APPROXIMATE
 3. ELEVATION ARE IN REFERENCE TO THE NORTH AMERICAN VERTICAL DATUM OF 1988 (NAVD88)
 4. AOC = AREA OF CONCERN

WARNING: IT IS A VIOLATION OF THE NYS EDUCATION LAW ARTICLE 145 FOR ANY PERSON, UNLESS HE IS ACTING UNDER THE DIRECTION OF A LICENSED PROFESSIONAL ENGINEER, TO ALTER THIS ITEM IN ANY WAY.

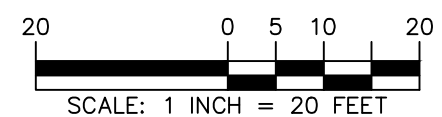

<p>Langan Engineering, Environmental, Surveying, Landscape Architecture and Geology, D.P.C. 21 Penn Plaza, 360 West 31st Street, 8th Floor New York, NY 10001 T: 212.479.5400 F: 212.479.5444 www.langan.com</p>	<p>Project 266-270 WEST 96TH STREET BLOCK No. 1243 LOT Nos. 57, 59, & 60 NEW YORK NEW YORK</p>	<p>Drawing Title AREA OF CONCERN AND PROPOSED SAMPLE LOCATION PLAN</p>	<p>Project No. 170432001</p>	<p>Drawing No. 1</p>
	<p>Date 10/17/2019</p>	<p>Drawn By JFY</p>	<p>Checked By KDC</p>	<p>Sheet 1 of 1</p>

ATTACHMENT B
Resumes

Jason J. Hayes, PE, LEED AP

**Principal/Vice President
Environmental Engineering**



18 years in the industry

Mr. Hayes has experience in New York, New Jersey, Washington D.C., California, Washington, Oregon, Alaska, and Internationally. His experience includes Environmental Protection Agency (EPA), New York State (NYS) Brownfields applications, investigation, and remediation; New York City Department of Environmental Protection (NYCDEP) and New York City Office of Environmental Remediation (OER) E-designated site applications, investigations, and remediation. His expertise also includes Phase I and II Environmental Site Investigations and Assessments; contaminated building cleanup and demolition; Underground Storage Tank (UST) permitting, removal specifications, and closure reporting; soil vapor intrusion investigation and mitigation system design (depressurization systems, etc.); development of groundwater contaminant plume migration models; environmental analysis; and oversight, design and specification generation for remediation operations with contaminants of concern to include polychlorinated biphenyls (PCBs), solvents, mercury, arsenic, petroleum products, asbestos, mold and lead.

Selected Projects

- Confidential Location (Remediation for Mercury-Contaminated Site), New York, NY
- Confidential Location (Phase II ESI and Remedial Design for Mercury Impacted Site), Brooklyn, NY
- NYC School Construction Authority (PCB Remediation), Various Locations, New York, NY
- 28-29 High Line (Phase I ESA, Phase II ESI, and Environmental Remediation), New York, NY
- Georgetown Heating Plant (Phase II ESI and Remedial Design for Mercury Impacted Site), Washington D.C.
- 268 West Street (BCP Application, RI and RIWP), New York, NY
- Confidential Multiple Mixed-Use Tower Location (BCP Application, RI, Phase I ESA, and Phase II ESI), New York, NY
- Dock 72 at Brooklyn Navy Yard, (NYS Voluntary Cleanup Program), Brooklyn, NY
- 27-21 44th Drive (BCP Application, Remedial Investigation Phase I ESA, and Phase II ESI), Long Island City, NY
- Purves Street Development, BCP Application, RAWP, and Phase II ESI, Long Island City, NY
- 267-273 West 87th Street (BCP Application, Remedial Investigation, RIWP, RAWP), New York, NY
- New York Aquarium, Shark Tank and Animal Care Facility (Environmental Remediation), Coney Island, NY
- International Leadership Charter School (Environmental Remediation), Bronx, NY
- West & Watts (BCP Application), New York, NY

Education

M.S., Environmental Engineering
Columbia University

B.S., Chemistry, Environmental
Toxicology
Humboldt State University

Business Administration (minor)
Humboldt State University

Professional Registration

Professional Engineer (PE) in NY

LEED Accredited Professional
(LEED AP)

Troxler Certification for Nuclear
Densometer Training

CPR and First Aid Certification

OSHA 40-Hour HAZWOPER

OSHA HAZWOPER Site Supervisor

Affiliations

US Green Building Council,
NYC Chapter (USGBC),
Communications Committee

Urban Land Institute (ULI), member

Commercial Real Estate Development
Association (NAIOP), member

NYC Brownfield Partnership, member

Jason Hayes, PE, LEED AP

- Hudson Yards Redevelopment (Phase I ESA and Phase II ESI), New York, NY
- 627 Smith Street (RI and Report), Brooklyn, NY
- Gateway Center II Retail (Phase I ESA and Phase II ESI), Brooklyn, NY
- 261 Hudson Street (Phase I ESA, Phase II ESI, BCP, and RAWP), New York, NY
- Riverside Center, Building 2 (BCP, Phase I ESA and Phase II ESI), New York, NY
- New York Police Academy, (Sub-Slab Depressurization and Vapor Barrier System), College Point, NY
- Bronx Terminal Market (BCP, RIWP, RAWP, Phase I ESA and Phase II ESI), Bronx, NY
- Jacob Javits Convention Center (Phase I ESA and Phase II ESI), New York, NY
- Yankee Stadium Development Waterfront Park (NYSDEC Spill Sites), Bronx, NY
- Bushwick Inlet Park (Phase I ESA, Approvals for NYC E-Designation), Brooklyn, NY
- Silvercup West (BCP, RIWP, RIR, RAWP, and RAA), Long Island City, NY
- 29 Flatbush, Tall Residential Building (Groundwater Studies, RIR and RAWP), Brooklyn, NY
- Gowanus Village I (BCP, RIWP and RIR), Brooklyn, NY
- Sullivan Street Hotel (Site Characterization Study and Owner Representation), New York, NY
- Riker's Island Co-Generation Plant (Soil and Soil Vapor Quality Investigations), Bronx, NY
- The Shops at Atlas Park (Sub-Slab Depressurization and Vapor Barrier Design), Glendale, NY
- Memorial Sloan-Kettering Cancer Center (Subsurface and Soil Vapor Intrusion Investigations), New York, NY
- Element West 59th Street (Oversight and Monitoring of Sub-Slab Depressurization and Vapor Barrier Systems), New York, NY
- Teterboro Airport (Delineation and Remedial Oversight of Petroleum-Contaminated Soils), Teterboro, NJ
- Proposed New York JETS Stadium (Phase I ESA), New York, NY
- Former Con Edison Manufactured Gas Plant Sites (Research Reports), New York, NY
- 7 World Trade Center (Endpoint Sampling and Final Closure Report), New York, NY
- Peter Cooper Village, Environmental Subsurface Investigations, New York, NY

Selected Publications, Reports, and Presentations

NYC Mayor's Office of Environmental Remediation – Big Apple Brownfield Workshop – Presented on Soil Vapor Intrusion Remedies (e.g., SSD Systems, Vapor Barriers, Modified HVAC)

New York City Brownfield Partnership – Presented on environmental considerations and complications of the Hudson Yards Development

Waterfront Development Technical Course – Presented on Impacted Waterfront Planning Considerations

MICHAEL D. BURKE, PG, CHMM, LEED AP

PRINCIPAL/VICE PRESIDENT

ENVIRONMENTAL ENGINEERING AND REMEDIATION

Mr. Burke is a geologist/environmental scientist whose practice involves site investigation and remediation, transactional due diligence, environmental site assessments, in-situ remedial technology, and manufactured gas plant (MGP) site characterization and remediation. His additional services include multi-media compliance audits, sub-slab depressurization system design, non-hazardous and hazardous waste management, emergency response, community air monitoring programs, environmental and geotechnical site investigations, and health and safety monitoring. He has experience with projects in the New York State Department of Environmental Conservation (NYSDEC) and New York State Brownfield Cleanup (NYS BCP) Programs; Inactive Hazardous Waste, and Spill Programs, and New York City Office of Environmental Remediation (OER) e-designated and New York City Voluntary Cleanup Program (NYC VCP) sites.

SELECTED PROJECTS

- 227-14 North Conduit Avenue, Industrial Wastewater Compliance, Jamaica, NY
- 420 Kent Avenue, NYS Brownfield Cleanup Program, Brooklyn, NY
- 572 Eleventh Avenue, NYC VCP, New York, NY
- Monian Site A, OER E-Designated Site, New York, NY
- 537 Sackett Street, Gowanus Canal Due Diligence/MGP Site, Brooklyn, NY
- ABC Blocks 25, 26 and 27, NYS Brownfield Cleanup Program Sites, Long Island City, NY
- 432 Rodney Street, NYS Brownfield Cleanup Program, Petroleum and Chlorinated Volatile Organic Compound Investigation and Remediation, Brooklyn, NY
- 787 Eleventh Avenue, NYS Brownfield Cleanup Program Site, New York, NY
- President Street at Gowanus Canal, NYS Brownfield Cleanup Program Site, Brooklyn, NY
- 22-36 Second Avenue at Gowanus Canal, NYS Brownfield Cleanup Program Site, Brooklyn, NY
- 563 Sacket Street, NYS Brownfield Cleanup Program Site, MGP Investigation, and Remediation, Brooklyn, NY
- 156-162 Perry Street, NYS Brownfield Cleanup Program Site, New York, NY
- Christopher and Weehawken Streets, NYS Brownfield Cleanup Program, New York, NY
- Phelps Dodge Block 2529 (Lots 40, 50, and 45), Inactive Hazardous Waste Disposal Site, Maspeth NY
- 42-50 24th Street, NYS Brownfield Cleanup Program Site, Long Island City, NY
- Storage Deluxe (163 6th Street), OER E-Designation Site, New York, NY



EDUCATION

M.S., Environmental
Geology
Rutgers University

B.S., Geological Sciences
Rutgers University

B.S., Environmental
Science
Rutgers University

PROFESSIONAL REGISTRATION

Professional Geologist
(PG) in NY

Certified Hazardous
Materials Manager –
CHMM No. 15998

LEED Accredited
Professional
(LEED AP)

OSHA Certification for
Hazardous
Waste Site Supervisor

OSHA 29 CFR 1910.120
Certification for Hazardous
Waste Operations and
Emergency Response

NJDEP Certification for
Community Noise
Enforcement

Troxler Certification for
Nuclear Densometer
Training

LANGAN

MICHAEL D. BURKE, PG, CHMM, LEED AP

- Prospect Park Redevelopment, Landfill Reclamation, Prospect Park, NJ
- 431 Carroll Street, Gowanus Canal Due Diligence, Brooklyn, NY
- 76 4th Street Property, Gowanus Due Diligence, Brooklyn, NY
- Foxgate/MREC, Due Diligence and Solid Waste Compliance, Central Islip, NY
- 175-225 3rd Street at Gowanus Canal, NYS Brownfield Cleanup Program, Brooklyn, NY
- New York University Tandon School of Engineering, Spill Investigation/Remediation Dual Phase Recovery, and Laser Fluorescence Investigation, Brooklyn, NY
- 2420-2430 Amsterdam Avenue, NYS Brownfield Cleanup Program/Board of Standards and Appeals Variance, New York, NY
- 170 Amsterdam Avenue, NYC VCP, New York, NY
- 538-540 Hudson Street, NYS Brownfield Cleanup Program (Former Gas Station), New York, NY
- 234 Butler Street, Gowanus Canal Due Diligence, Brooklyn, NY
- 550 Clinton Street, NYS Brownfield Cleanup Program E-Designation, Brooklyn, NY
- 111 Leroy Street, OER E-Designation Site, New York, NY
- 335 Bond Street, NYS Brownfield Cleanup Program, New York, NY
- Gowanus Canal Northside, NYS BCP Former Fuel Oil Terminal, Brooklyn, NY
- Multiple Buildings, Major Oil Storage Facility, Gowanus Canal Location, Brooklyn, NY
- 197-205 Smith Street at Gowanus Canal, MGP Due Diligence, Brooklyn, NY
- 450 Union Street at Gowanus Canal, NYS Brownfield Cleanup Program, Brooklyn, NY
- 86 Fleet Place, NYC VCP E-Designation, Brooklyn, NY
- New York University College of Nursing at 433 1st Avenue, NYS BCP, Bronx, NY
- Retail Building at 225 3rd Street, Brooklyn, NY
- 29-37 41st Avenue, NYS Brownfield Cleanup Program, Long Island City, NY
- 43-01 22nd Street, NYS Brownfield Cleanup Program, Long Island City, NY
- Compliance Audit for NYU at Washington Square Park, New York, NY
- Former Watermark Locations, NYS Brownfield Cleanup Program, Chlorinated Volatile Organic Compound Investigation and Remediation; AS/SVE, Brooklyn, NY
- Former Gas Station (1525 Bedford Avenue), Brooklyn, NY
- NYS Brownfield Cleanup Program at 514 West 24th Street, New York, NY
- Gowanus Canal Due Diligence at 76 4th Street, Brooklyn, NY
- Urban Health Plan, Medical Building, NYS Brownfield Cleanup Program CVOC Investigation and Remediation, Bronx, NY
- 420 East 54th Street, NYS Spill Closure, New York, NY
- Equity Residential at 160 Riverside Boulevard, NYS Spill Closure, New York, NY
- 357-359 West Street and 156 Leroy Street, NYC VCP, New York, NY
- Emergency Spill Response at 322 West 57th Street, Investigation and Closure, New York, NY

MICHAEL D. BURKE, PG, CHMM, LEED AP

- Hurricane Sandy, Emergency Response at 21 West Street, New York, NY
- Hurricane Sandy, Emergency Response at 71 Pine Street, New York, NY
- Greenpoint Landing, NYC E-Designation, Brooklyn, NY
- 23-01 42nd Road, NYS Brownfield Cleanup Program, Long Island City, NY
- Greenpoint Waterfront Development, NYS Brownfield Cleanup Program, Brooklyn, NY
- 125th Street and Lenox Avenue, NYC VCP, New York, NY
- Whitehead Realty Solvent Site, Inactive Hazardous Waste site, CVOC Investigation and Remediation, Brooklyn, NY
- SunCap Property Group Environmental On-Call Consulting, Various Locations, Nationwide
- Consolidated Edison Company of New York, Underground Storage Tank On-Call Contract, Five Boroughs of New York City, NY
- Consolidated Edison Company of New York, Appendix B Spill Sites On-Call Contract, Five Boroughs of New York City, NY
- Meeker Avenue Plume Trackdown Site, Brooklyn, NY
- Distribution Facility, Superfund Redevelopment, Long Island City, NY
- Edison Properties, West 17th Street Development Site (Former MGP Site), New York, NY
- Con Edison on Governors Island, Dielectric Fluid Spill, Investigation and Remediation, New York, NY
- 144-150 Barrow Street, NYS Brownfield Cleanup Program, New York, NY
- West 17th Street Development, NYS Brownfield Cleanup Program, MGP Investigation and Remediation, New York, NY
- Montefiore Medical Center, Emergency Response, PCB Remediation, Bronx, NY
- New York University, 4 Washington Square Village Fuel Oil Remediation, New York, NY
- NYCSCA, Proposed New York City School Construction Sites, Five Boroughs of New York City, NY
- Con Edison, East 60th Street Generating Station, New York, NY
- Residential Building at 82 Irving Place, Environmental Remediation, New York, NY
- 1113 York Avenue, Storage Tank Closures, New York, NY
- Peter Cooper Village/Stuyvesant Town, Phase I ESA, New York, NY
- Superior Ink, Waste Characterization and Remedial Action Plans, New York, NY
- Bronx Mental Health Redevelopment Project, Phase I ESA, Bronx, NY
- 2950 Atlantic Avenue, Site Characterization Investigation, Brooklyn, NY
- Con Edison, East 74th Street Generating Station, Sediment Investigation, New York, NY
- Con Edison, First Avenue Properties, New York, NY
- Queens West Development Corp. Stage II, Long Island City, NY
- Article X Project Environmental Reviews, Various New York State Electrical Generation Sites, NY
- Poletti Generating Station, Astoria, NY
- Arthur Kill Generating Station, Staten Island, NY

MICHAEL D. BURKE, PG, CHMM, LEED AP

- Distribution Facility, Phase I & Phase II ESA and Regulatory Compliance, Bohemia, NY
- Huntington Station Superfund Due Diligence, Huntington Station, NY
- Garvies Point Bulkhead, Glen Cove, NY
- Johnson & Hoffman Metal Stamping Facility, Environmental Compliance, Carle Place, NY
- Floral Park Storage Facility, Phase I and Phase II ESA
- Garden City Phase I ESAs at two sites, including part of a Superfund Site, Garden City, NY
- Huntington Station Storage Facility, Phase I and II ESA, Huntington Station, NY
- Trevor Day School, NYS Spill Site Expert Testimony, New York, NY

SELECTED PUBLICATIONS, REPORTS, AND PRESENTATIONS

Burke, M., Ciambuschini, S., Nicholls, G., Tashji, A., Vaidya, S.,
"Redeveloping a Remediated MGP Site", MGP Symposium 2019, Atlantic
City, NJ.

MIMI RAYGORODETSKY

SENIOR ASSOCIATE / VICE PRESIDENT

ENVIRONMENTAL ENGINEERING

Ms. Raygorodetsky sources and directs large, complex environmental remediation and redevelopment projects from the earliest stages of pre-development diligence, through the remediation/construction phase, to long-term operation and monitoring of remedial systems and engineering controls. She has a comprehensive understanding of federal, state and local regulatory programs and she uses this expertise to guide her clients through a preliminary cost benefit analysis to select the right program(s) given the clients' legal obligations, development desires and risk tolerance. She is particularly strong at integrating the requirements of selected programs and client development needs to develop and design targeted and streamlined diligence programs and remediation strategies. Ms. Raygorodetsky is also highly skilled in integrating remediation with construction on large urban waterfront projects, which tend to more complex than landside projects.

SELECTED PROJECTS

- 25 Kent Avenue, Due Diligence for Purchase of a Brownfields Location, Brooklyn, NY
- Ferry Point Waterfront Park, Redevelopment of a Former Landfill into a Park, Bronx, NY
- Battery Maritime Building (10 South Street), Phase I ESA, New York, NY
- Residential Development at 351-357 Broadway, Phase 1 ESA, New York, NY
- 450 Union Street, Phase I and Phase II Remediation (NYS DEC Brownfield Cleanup Program), New York, NY
- Echo Bay Center, NYS DEC Brownfield Cleanup Program, New York, NY
- 420 Kent Avenue, NYS DEC Brownfield Cleanup Program, Brooklyn, NY
- 416 Kent Avenue, NYS DEC Brownfield Cleanup Program, Brooklyn, NY
- 264 Fifth Avenue, Phase I ESA, New York, NY
- 262 Fifth Avenue, Phase I ESA, New York, NY
- ABC Blocks 25-27 (Mixed-Use Properties), Brownfield Cleanup Program, Long Island City, NY
- Residences at 100 Barrow Street, Phase I ESA, New York, NY
- Residences at 22-12 Jackson Avenue, Due Diligence for Building Sale, Long Island City, NY
- Residences at 2253-2255 Broadway, Phase I and Phase II Services, New York, NY
- Prince Point, Phase I ESA, Staten Island, NY
- 787 Eleventh Avenue (Office Building Renovation), Phase I UST Closure, New York, NY
- 218 Front Street/98 Gold Street, Planning and Brownfield Consulting, Brooklyn, NY
- Mark JCH of Bensonhurst, Phase I and HazMat Renovation, Brooklyn, NY
- 39 West 23rd Street, E-Designation Brownfield, New York, NY



EDUCATION

B.A., Biology and Spanish Literature
Colby College

AFFILIATIONS

New York Women Executives in Real Estate (WX), Member

New York Building Congress, Council of Industry Women, Committee Member

New York City Brownfield Partnership, Founding Member and President

NYC Office of Environmental Remediation Technical Task Force, Committee Member

LANGAN

MIMI RAYGORODETSKY

- 250 Water Street, Phase I and Phase II Property Transaction, New York, NY
- 27-19 44th Drive, Residential Redevelopment, Long Island City, NY
- 515 West 42nd Street, E-Designation, New York, NY
- 310 Meserole Street, Due Diligence Property Purchase, Brooklyn, NY
- Former Georgetown Heating Plant, HazMat and Phase I ESA, Washington D.C.
- 80-110 Flatbush Avenue, Brooklyn, NY
- 132 East 23rd Street, New York, NY
- 846 Sixth Avenue, New York, NY
- Greenpoint Landing, Remediation/Redevelopment, Brooklyn, NY
- 711 Eleventh Avenue, Due Diligence/Owner's Representative, New York, NY
- Brooklyn Bridge Park, Pier 1, Waste Characterization and Remediation, Brooklyn, NY
- Post-Hurricane Sandy Mold Remediation, Various Private Homes, Far Rockaway, NY
- Brooklyn Bridge Park, One John Street Development, Pre-Construction Due Diligence and Construction Administration, Brooklyn, NY
- 7 West 21st Street, Brownfields Remediation, New York, NY
- 546 West 44th Street, Brownfields Remediation, New York, NY
- Post-Hurricane Sandy Mold Remediation, Various Private Homes, Nassau and Suffolk Counties, Long Island, NY
- 55 West 17th Street, Brownfield Site Support, New York, NY
- Pratt Institute, 550 Myrtle Avenue Renovations, Environmental Remediation, Brooklyn, NY
- 42-02 Crescent Street Redevelopment, Phase I and II Environmental, Long Island City, NY
- IAC Building (555 West 18th Street), New York, NY
- Retirement Communities on 100-acre Parcels in ME, NJ, MA, CT, and NJ
- 363-365 Bond Street/400 Carroll Street, Brooklyn, NY
- 160 East 22nd Street, New York, NY
- 110 Third Avenue, New York, NY
- Lycee Francais (East 76th Street & York Avenue), New York, NY
- Winchester Arms Munitions Factory, New Haven, CT

Brian Gochenaur, QEP

Senior Project Manager
Environmental Scientist



15 years in the industry

Mr. Gochenaur is an environmental project manager whose experience includes environmental due diligence, site investigation and remediation, fuel oil storage tank investigation and removal, soil vapor intrusion assessments, in-situ remedial technology, spill closure, vapor barrier and sub-slab depressurization system design and construction, emergency response, environmental and geotechnical site investigations, and health and safety monitoring. He has extensive experience with the New York State Department of Environmental Conservation (NYSDEC) Brownfield Cleanup, Voluntary Cleanup and Spill Programs and New York City Department of Environmental Protection (NYCDEP) "E" Designated and New York City Voluntary Cleanup Program (BCP) sites. His areas of expertise include Phase I Environmental Site Assessments, Phase II Site Investigations, and environmental consulting and oversight on large scale construction projects.

Selected Projects

1525 Bedford Avenue, BCP Gas Station Cleanup and Redevelopment, Crown Heights, NY
535 4th Avenue, BCP Auto Repair Cleanup and Redevelopment, Crown Heights, NY
268 West Street, BCP Redevelopment of Former Commercial and Industrial Site, Tribeca, NY
110 125th Street, Soil Excavation and Remediation, Harlem Neighborhood, New York, NY
NY Aquarium, Shark Exhibit, Soil Characterization and Excavation Oversight, Coney Island Neighborhood, Brooklyn, NY
Former Roseland Ballroom Redevelopment, Soil Characterization and Excavation Oversight, New York, NY
60 West Street, Site investigation and Redevelopment, Greenpoint, New York
42 Crosby Street, "E" Designated Site Investigation and Remediation, New York, NY
New York School Construction Authority, Various Locations, In-House Environmental Consulting, New York Metro Area
EZ Serve Portfolio, GE Capital, Various Phase II Site Investigations, FL, GA, LA and MS
Beth Elohim Child Daycare Center, Lead Based Paint Abatement, Brooklyn, NY
Price Battery, Environmental Protection Agency (EPA) Lead Fallout Superfund Site, Hamburg, PA
Clark Portfolio, GE Capital, Various Phase II Locations, MI, IL, ID and OH
Tops Plaza Portfolio, Prudential Real Estate Investors, Various Phase II Locations, NY

Education

B.S., Environmental Science
University of Florida

Professional Registration

Qualified Environmental Professional (QEP) certified by the Institute of Professional Environmental Practice

40-Hour OSHA (HAZWOPER)

Brian Gochenaur

Cingular Wireless Portfolio, Cingular Wireless, Various Locations Phase I
and II Locations, WA
Queens Center Mall Expansion, Remedial Oversight, Elmhurst, NY

Kimberly Del Col, PE, LEED Green Associate

Senior Staff Engineer
Environmental Engineering



5 years in the industry

Ms. Del Col is a chemical engineer whose expertise includes groundwater hydrology, water resource planning and management, environmental oversight and remediation and sustainable engineering. She has been involved in various environmental projects in the New York Metro area and has performed environmental field work, site research, data management and report preparation. Ms. Del Col has also performed soil and groundwater sampling and is trained in EQulS and Visual MODFlow groundwater and contouring programs. Her geotechnical services have included inspections and oversight for rock coring and bedrock wells.

Selected Projects

170 Amsterdam Avenue, Waste Characterization, New York, NY
17-29 West End Avenue, Environmental Oversight, New York, NY
539 Smith Street Bulkhead, Environmental Oversight, Brooklyn, NY
Riverside Building 5, Environmental Oversight, New York, NY
Brooklyn Academy of Music North Tower, Environmental Oversight,
New York, NY

Brooklyn Solvent Site (Whitehead Realty), Brooklyn, NY
Hudson Yards, Terra Firma, New York, NY
616 First Avenue, New York, NY
27 Wooster Street, Closure Reporting, New York, NY
Columbia University, Phase IA & Topdown Area, New York, NY
Due Diligence for Various Environmental Impact Sites, New York, NY
267 West 87th Street, New York, NY

Education

M.S., Sustainable Engineering –
Environmental Sustainability
Villanova University

B.S., Chemical Engineering
Villanova University

Professional Registration

Professional Engineer (PE) in NY

10-Hour OSHA

40-Hour OSHA (HAZWOPER)

LEED Green Associate

Affiliations

Society of Women Engineers

American Institute of Chemical Engineers

Long Island Water Conference

WILLIAM BOHRER, PG

PROJECT GEOLOGIST

GEOLOGIST

Mr. Bohrer is an experienced geologist responsible for managing Langan's environmental standards and Health and Safety compliance for projects throughout New York City. His services include dissemination of environmental protocols, troubleshooting at project sites, in-house/field training, and maintenance of quality standards across the environmental discipline. Mr. Bohrer has a diverse and extensive background in geophysics, hydrogeology, mining and petroleum, and geotechnical engineering. He has developed conceptual site models for public, industrial and commercial facilities nationwide.



SELECTED PROJECTS

- NYU Poly – 122 Johnson Street, Brooklyn, NY
- Con Edison of New York at Governor's Island, NY, NY
- 535 4th Avenue, Brooklyn, NY
- 27 Wooster Street, New York, NY
- 42 West Street, Brooklyn, NY
- 455 West 19th Street, New York, NY
- Kings Plaza Mall, Brooklyn, NY
- Hudson Yards "Terra Firma", New York, NY
- Hudson Yards, Platform Special Inspection, New York, NY
- PSAC II, Bronx, NY
- 595-647 Smith Street, Brooklyn, NY
- New York University, 7-13 Washington Square North Investigation, New York, NY
- NYU 4 Washington Square Village, New York, NY
- 125th Street and Lenox Avenue, New York, NY
- Sullivan Street Development, New York, NY
- Hudson Crossing II, New York, NY
- New York Aquarium, Shark Tank & Animal Care Facility, Brooklyn, NY
- 209-219 Sullivan Street, New York, NY
- 261 Hudson Street, New York, NY
- 460 Washington Street, New York, NY
- 552 West 24th Street, New York, NY
- Brooklyn Bridge Park Pier 1, New York, NY
- International Leadership Bronx Charter School, Bronx, NY
- 203 East 92nd Street, New York, NY
- HighLine 28-29, New York, NY
- 539 Smith Street Bulkhead, Brooklyn, NY
- Willets Point, Corona, NY
- Plume Migration and Fracture Flow Aquifer Investigation, Brunswick, MD
- Plume Migration and Fracture Flow Aquifer Investigation, Fallston, MD
- Emergency Response Site Investigation & Remediation, Wappingers Falls, NY
- Emergency Response Site Investigation & Remediation, Allentown, PA

EDUCATION

Post Graduate Studies in
Geophysics
Cornell University

B.S., Geology
Tufts University

PROFESSIONAL REGISTRATION

Professional Geologist
(PG) in NY

40 Hour OSHA
HazWOPER

OSHA Construction Safety
& Health

OSHA Supervisory
Certification
Credential (TWIC)

Transportation Worker
Identification

NYS DEC- Protecting New
York's Natural Resources
with Better Construction
Site Management

AFFILIATIONS

American Association of
Petroleum Geologists

National Groundwater
Association

Geological Society of
America

LANGAN

WILLIAM BOHRER, PG

- Emergency Response Site Investigation & Remediation, Shamokin, PA
- Bermuda International Airport, Jet Fuel Release Investigation, Bermuda
- Little Missouri River Basin, Geotechnical Site Evaluation (Horizontal Drilling Pipeline Install), ND
- Seismic Susceptibility Evaluation (Class 2 Injection Wells), Litchfield, OH
- Bedrock Mapping, Bradford and Sullivan Counties, PA
- Soil Solidification, Carteret, NJ

PA Council of Professional Geologists

ANTHONY MOFFA, JR., ASP, CHMM, COSS

ASSOCIATE/CORPORATE HEALTH AND SAFETY MANAGER

Anthony is Langan's Corporate Health & Safety Manager and is responsible for managing health and safety compliance in all Langan office locations. He has nearly 20 years of experience in the health and safety field. He is responsible for ensuring compliance with all federal and state occupational health and safety laws and development and implementation of corporate health and safety policies. His responsibilities include reviewing and updating Langan's Corporate Health and Safety Program and assisting employees in the development of site specific Health & Safety Plans. He maintains and manages health and safety records for employees in all Langan office locations including medical evaluations, respirator fit testing, and Hazardous Waste Operations and Emergency Response training. He is also responsible for documentation and investigation of work-related injuries and incidents and sharing this information with employees to assist in the prevention of future incidents. He is also the chairman of the Corporate Health & Safety Committee and Health & Safety Leadership Team that meet periodically throughout the year. He is responsible for coordinating and providing health and safe training to Langan employees. He was formerly the Environmental, Health and Safety Coordinator at a chemical manufacturer. His experience included employee hazard communications, development of material safety data sheets for developed products, respirator fit testing and conducting required Occupational Health & Safety Association and Department of Transportation training.



EDUCATION

B.S., Physics
West Chester University

PROFESSIONAL REGISTRATION

Associate Safety
Professional (ASP)

Certified Hazardous
Material Manager (CHMM)

Certified Occupational
Safety Specialist (COSS)

AFFILIATIONS

Pennsylvania Chamber of
Business & Industry

Chemical Council of New
Jersey

New Jersey Business &
Industry Association

Geoprofessional Business
Association

Emily G. Strake

**Project Chemist/ Risk Assessor
Environmental Engineering**



17 years in the industry

Ms. Strake has 17 years of environmental chemistry, risk assessment, auditing, and quality assurance experience. Most recently, she has focused her efforts on human health risk assessment, and has been the primary author or key contributor of risk assessment reports and screening evaluations for projects governed under RCRA, CERCLA, NJDEP, DNREC, SWRCB, DTSC, PADEP, CTDEEP, ODEQ, NYSDEC and MDE. She has experience in site-specific strategy development, which has enabled her to perform assessments to focus areas of investigation and identify risk-based alternatives for reducing remediation costs. Ms. Strake is a member of the Interstate Technology and Regulatory Council Risk Assessment Team responsible for the development and review of organizational risk assessment guidance documents and serves as a National Trainer in risk assessment for the organization.

Ms. Strake has extensive experience in environmental data validation, focused on ensuring laboratory deliverables follow specific guidelines as described by regulatory agencies and the analytical methods employed. In addition, she has experience in EQUS chemical database management. She also has a broad range of environmental field experience and maintains current OSHA HAZWOPER certification. Ms. Strake is experienced in auditing laboratory and field-sampling activities for compliance with Quality Assurance Project Plans (QAPPs), the National Environmental Laboratory Accreditation Conference Standards Quality Systems manual, and applicable USEPA Guidance. Ms. Strake has also audited on-site laboratories in support of groundwater treatment operations and implemented corrective actions. Her responsibilities include writing reports on the value of laboratory work, writing/editing QAPPs for clients and project-specific sites, peer reviewing colleague's work, and mentoring staff within the office. She has also served as the Quality Assurance officer for several long-term projects, responsible for the achievement of all forms of Quality Control/Quality Assurance by onsite personnel relating to sampling, analysis, and data evaluation.

Selected Project Experience

- Major League Soccer's San Jose Earthquakes Stadium, Santa Clara, CA
- DuPont, Waynesboro, VA
- PECO/Exelon, Various Locations
- Texas Instruments, San Francisco, CA
- Regency, Philadelphia, PA
- Veteran's Affairs, Palo Alto, CA
- DOW Chemical, Various Locations
- Avon, Rye, NY
- Golden Gate National Parks Conservancy, San Francisco, CA
- Sunoco Refineries, Various Locations
- Honeywell, Highland Park, NJ
- Delaware City Refinery, DE
- Occidental Chemical, Bakersfield, CA

Education

MBA
The University of Scranton

B.S., Chemistry
Cedar Crest College

Professional Licenses

Board Certified Environmental
Professional (CEP)

Training

40 hr. OSHA HAZWOPER Training/Nov
2002

8 hr. HAZWOPER Supervisor/June 2004

8 hr. OSHA HAZWOPER Refresher/2013

Affiliations

The Society for Risk Analysis

Interstate Technology and Regulatory
Council

LANGAN

ATTACHMENT C
Laboratory Reporting Limits and Method Detection Limits

AIR SAMPLES
LABORATORY REPORTING LIMITS AND METHOD DETECTION LIMITS

Method	Matrix	Analyte	RL	MDL	Units	RL	MDL	Units
Volatile Organic Compounds								
EPA TO-15	Air	1,1,1,2-Tetrachloroethane	1.37	0.38	ug/m ³	0.2	0.0547	ppbV
EPA TO-15	Air	1,1,1-Trichloroethane	1.09	0.31	ug/m ³	0.2	0.057	ppbV
EPA TO-15	Air	1,1,2,2-Tetrachloroethane	1.37	0.38	ug/m ³	0.2	0.0548	ppbV
EPA TO-15	Air	1,1,2-Trichloro-1,2,2-Trifluoroethane	1.53	0.39	ug/m ³	0.2	0.0511	ppbV
EPA TO-15	Air	1,1,2-Trichloroethane	1.09	0.36	ug/m ³	0.2	0.0667	ppbV
EPA TO-15	Air	1,1-Dichloroethane	0.81	0.31	ug/m ³	0.2	0.0771	ppbV
EPA TO-15	Air	1,1-Dichloroethene	0.79	0.22	ug/m ³	0.2	0.0566	ppbV
EPA TO-15	Air	1,1-Dichloropropene	0.91	0.32	ug/m ³	0.2	0.0715	ppbV
EPA TO-15	Air	1,2,3-Trichlorobenzene	1.48	0.32	ug/m ³	0.2	0.0436	ppbV
EPA TO-15	Air	1,2,3-Trichloropropane	1.21	0.46	ug/m ³	0.2	0.0767	ppbV
EPA TO-15	Air	1,2,3-Trimethylbenzene	0.98	0.37	ug/m ³	0.2	0.0751	ppbV
EPA TO-15	Air	1,2,4,5-Tetramethylbenzene	1.1	0.44	ug/m ³	0.2	0.0795	ppbV
EPA TO-15	Air	1,2,4-Trichlorobenzene	1.48	0.45	ug/m ³	0.2	0.0611	ppbV
EPA TO-15	Air	1,2,4-Trimethylbenzene	0.98	0.34	ug/m ³	0.2	0.0694	ppbV
EPA TO-15	Air	1,2-Dibromo-3-chloropropane	1.93	0.72	ug/m ³	0.2	0.0744	ppbV
EPA TO-15	Air	1,2-Dibromoethane	1.54	0.6	ug/m ³	0.2	0.0779	ppbV
EPA TO-15	Air	1,2-Dichloro-1,1,2,2-tetrafluoroethane	1.4	0.29	ug/m ³	0.2	0.0419	ppbV
EPA TO-15	Air	1,2-Dichlorobenzene	1.2	0.37	ug/m ³	0.2	0.0614	ppbV
EPA TO-15	Air	1,2-Dichloroethane	0.81	0.22	ug/m ³	0.2	0.0552	ppbV
EPA TO-15	Air	1,2-Dichloroethene (total)	0.79	0.23	ug/m ³	0.2	0.0587	ppbV
EPA TO-15	Air	1,2-Dichloropropane	0.92	0.32	ug/m ³	0.2	0.0697	ppbV
EPA TO-15	Air	1,3,5-Trimethylbenzene	0.98	0.29	ug/m ³	0.2	0.0584	ppbV
EPA TO-15	Air	1,3-Butadiene	0.44	0.18	ug/m ³	0.2	0.0799	ppbV
EPA TO-15	Air	1,3-Dichlorobenzene	1.2	0.38	ug/m ³	0.2	0.0637	ppbV
EPA TO-15	Air	1,3-Dichloropropane	0.92	0.36	ug/m ³	0.2	0.0776	ppbV
EPA TO-15	Air	1,3-Dichloropropene, Total	0.91	0.31	ug/m ³	0.2	0.0693	ppbV
EPA TO-15	Air	1,4-Dichlorobenzene	1.2	0.25	ug/m ³	0.2	0.0418	ppbV
EPA TO-15	Air	1,4-Dioxane	0.72	0.28	ug/m ³	0.2	0.078	ppbV
EPA TO-15	Air	1-Methylnaphthalene	5.82	1.66	ug/m ³	1	0.286	ppbV
EPA TO-15	Air	2,2,4-Trimethylpentane	0.93	0.31	ug/m ³	0.2	0.0659	ppbV
EPA TO-15	Air	2,2-Dichloropropane	0.92	0.27	ug/m ³	0.2	0.0581	ppbV
EPA TO-15	Air	2-Butanone	1.47	0.15	ug/m ³	0.5	0.0522	ppbV
EPA TO-15	Air	2-Ethylthiophene	0.92	0.26	ug/m ³	0.2	0.0571	ppbV
EPA TO-15	Air	2-Hexanone	0.82	0.25	ug/m ³	0.2	0.0604	ppbV
EPA TO-15	Air	2-Methylnaphthalene	5.82	0.16	ug/m ³	1	0.0273	ppbV
EPA TO-15	Air	2-Methylthiophene	0.8	0.32	ug/m ³	0.2	0.0789	ppbV
EPA TO-15	Air	3-Chloropropene	0.63	0.25	ug/m ³	0.2	0.0812	ppbV
EPA TO-15	Air	3-Methylthiophene	0.8	0.27	ug/m ³	0.2	0.0669	ppbV
EPA TO-15	Air	4-Ethyltoluene	0.98	0.38	ug/m ³	0.2	0.0776	ppbV
EPA TO-15	Air	4-Methyl-2-pentanone	2.05	0.25	ug/m ³	0.5	0.0607	ppbV
EPA TO-15	Air	Acetaldehyde	4.5	0.99	ug/m ³	2.5	0.547	ppbV
EPA TO-15	Air	Acetone	2.38	0.64	ug/m ³	1	0.269	ppbV
EPA TO-15	Air	Acetonitrile	0.34	0.13	ug/m ³	0.2	0.0761	ppbV
EPA TO-15	Air	Acrolein	1.15	0.26	ug/m ³	0.5	0.114	ppbV
EPA TO-15	Air	Acrylonitrile	1.09	0.17	ug/m ³	0.5	0.079	ppbV
EPA TO-15	Air	Benzene	0.64	0.17	ug/m ³	0.2	0.0537	ppbV
EPA TO-15	Air	Benzothiophene	2.74	0.26	ug/m ³	0.5	0.0468	ppbV
EPA TO-15	Air	Benzyl chloride	1.04	0.33	ug/m ³	0.2	0.0645	ppbV
EPA TO-15	Air	Bromobenzene	0.79	0.31	ug/m ³	0.2	0.079	ppbV
EPA TO-15	Air	Bromodichloromethane	1.34	0.44	ug/m ³	0.2	0.0656	ppbV
EPA TO-15	Air	Bromoform	2.07	0.54	ug/m ³	0.2	0.0523	ppbV
EPA TO-15	Air	Bromomethane	0.78	0.27	ug/m ³	0.2	0.0696	ppbV
EPA TO-15	Air	Butane	0.48	0.11	ug/m ³	0.2	0.0442	ppbV
EPA TO-15	Air	Butyl Acetate	2.38	0.54	ug/m ³	0.5	0.114	ppbV
EPA TO-15	Air	Carbon disulfide	0.62	0.11	ug/m ³	0.2	0.0345	ppbV
EPA TO-15	Air	Carbon tetrachloride	1.26	0.3	ug/m ³	0.2	0.0471	ppbV
EPA TO-15	Air	Chlorobenzene	0.92	0.36	ug/m ³	0.2	0.0789	ppbV
EPA TO-15	Air	Chlorodifluoromethane	0.71	0.22	ug/m ³	0.2	0.0626	ppbV

AIR SAMPLES
LABORATORY REPORTING LIMITS AND METHOD DETECTION LIMITS

Method	Matrix	Analyte	RL	MDL	Units	RL	MDL	Units
EPA TO-15	Air	Chloroethane	0.53	0.2	ug/m ³	0.2	0.0767	ppbV
EPA TO-15	Air	Chloroform	0.98	0.22	ug/m ³	0.2	0.0452	ppbV
EPA TO-15	Air	Chloromethane	0.41	0.2	ug/m ³	0.2	0.0958	ppbV
EPA TO-15	Air	cis-1,2-Dichloroethene	0.79	0.23	ug/m ³	0.2	0.0587	ppbV
EPA TO-15	Air	cis-1,3-Dichloropropene	0.91	0.34	ug/m ³	0.2	0.0745	ppbV
EPA TO-15	Air	Cyclohexane	0.69	0.23	ug/m ³	0.2	0.0656	ppbV
EPA TO-15	Air	Decane (C10)	1.16	0.28	ug/m ³	0.2	0.0484	ppbV
EPA TO-15	Air	Dibromochloromethane	1.7	0.64	ug/m ³	0.2	0.0747	ppbV
EPA TO-15	Air	Dibromomethane	1.42	0.34	ug/m ³	0.2	0.0476	ppbV
EPA TO-15	Air	Dichlorodifluoromethane	0.99	0.23	ug/m ³	0.2	0.0466	ppbV
EPA TO-15	Air	Dichlorofluoromethane	0.84	0.24	ug/m ³	0.2	0.0572	ppbV
EPA TO-15	Air	Dodecane (C12)	1.39	0.39	ug/m ³	0.2	0.0564	ppbV
EPA TO-15	Air	Ethyl Acetate	1.8	0.47	ug/m ³	0.5	0.131	ppbV
EPA TO-15	Air	Ethyl Alcohol	4.71	1.02	ug/m ³	2.5	0.542	ppbV
EPA TO-15	Air	Ethyl ether	0.61	0.18	ug/m ³	0.2	0.0591	ppbV
EPA TO-15	Air	Ethylbenzene	0.87	0.24	ug/m ³	0.2	0.0555	ppbV
EPA TO-15	Air	Ethyl-Tert-Butyl-Ether	0.84	0.22	ug/m ³	0.2	0.0515	ppbV
EPA TO-15	Air	Heptane	0.82	0.23	ug/m ³	0.2	0.0553	ppbV
EPA TO-15	Air	Hexachlorobutadiene	2.13	0.78	ug/m ³	0.2	0.0732	ppbV
EPA TO-15	Air	Indane	0.97	0.38	ug/m ³	0.2	0.0795	ppbV
EPA TO-15	Air	Indene	0.95	0.29	ug/m ³	0.2	0.0608	ppbV
EPA TO-16	Air	iso-Propyl Alcohol	1.23	0.28	ug/m ³	0.5	0.114	ppbV
EPA TO-17	Air	Isopropyl Ether	0.84	0.27	ug/m ³	0.2	0.0656	ppbV
EPA TO-18	Air	Isopropylbenzene	0.98	0.21	ug/m ³	0.2	0.043	ppbV
EPA TO-19	Air	Methanol	6.55	0.96	ug/m ³	5	0.736	ppbV
EPA TO-20	Air	Methyl Methacrylate	2.05	0.61	ug/m ³	0.5	0.148	ppbV
EPA TO-21	Air	Methyl tert butyl ether	0.72	0.16	ug/m ³	0.2	0.0452	ppbV
EPA TO-22	Air	Methylene chloride	1.74	0.65	ug/m ³	0.5	0.188	ppbV
EPA TO-23	Air	Naphthalene	1.05	0.23	ug/m ³	0.2	0.0432	ppbV
EPA TO-24	Air	n-Butylbenzene	1.1	0.35	ug/m ³	0.2	0.0639	ppbV
EPA TO-25	Air	n-Heptane	0.82	0.23	ug/m ³	0.2	0.0553	ppbV
EPA TO-26	Air	n-Hexane	0.7	0.18	ug/m ³	0.2	0.0518	ppbV
EPA TO-27	Air	Nonane (C9)	1.05	0.34	ug/m ³	0.2	0.0644	ppbV
EPA TO-28	Air	n-Propylbenzene	0.98	0.27	ug/m ³	0.2	0.0559	ppbV
EPA TO-29	Air	o-Chlorotoluene	1.04	0.25	ug/m ³	0.2	0.0487	ppbV
EPA TO-30	Air	Octane	0.93	0.2	ug/m ³	0.2	0.0421	ppbV
EPA TO-31	Air	o-Xylene	0.87	0.27	ug/m ³	0.2	0.0631	ppbV
EPA TO-32	Air	p/m-Xylene	1.74	0.6	ug/m ³	0.4	0.139	ppbV
EPA TO-33	Air	p-Chlorotoluene	1.04	0.4	ug/m ³	0.2	0.0764	ppbV
EPA TO-34	Air	Pentane	0.59	0.14	ug/m ³	0.2	0.0475	ppbV
EPA TO-35	Air	p-Isopropyltoluene	1.1	0.33	ug/m ³	0.2	0.0608	ppbV
EPA TO-36	Air	Propane	0.9	0.21	ug/m ³	0.5	0.114	ppbV
EPA TO-37	Air	Propylene	0.86	0.16	ug/m ³	0.5	0.0929	ppbV
EPA TO-38	Air	sec-Butylbenzene	1.1	0.4	ug/m ³	0.2	0.0731	ppbV
EPA TO-39	Air	Styrene	0.85	0.34	ug/m ³	0.2	0.0799	ppbV
EPA TO-40	Air	tert-Butyl Alcohol	1.52	0.18	ug/m ³	0.5	0.0599	ppbV
EPA TO-41	Air	tert-Butylbenzene	1.1	0.22	ug/m ³	0.2	0.0402	ppbV
EPA TO-42	Air	Tertiary-Amyl Methyl Ether	0.84	0.33	ug/m ³	0.2	0.0795	ppbV
EPA TO-43	Air	Tetrachloroethene	1.36	0.51	ug/m ³	0.2	0.0758	ppbV
EPA TO-44	Air	Tetrahydrofuran	1.47	0.18	ug/m ³	0.5	0.0622	ppbV
EPA TO-45	Air	Thiophene	0.69	0.18	ug/m ³	0.2	0.0528	ppbV
EPA TO-46	Air	Toluene	0.75	0.24	ug/m ³	0.2	0.0628	ppbV
EPA TO-47	Air	Total HC As Hexane	39.34	0.2	ug/m ³	10	0.0518	ppbV
EPA TO-48	Air	Total VOCs As Toluene	37.69	0.24	ug/m ³	10	0.0628	ppbV
EPA TO-49	Air	trans-1,2-Dichloroethene	0.79	0.29	ug/m ³	0.2	0.074	ppbV
EPA TO-50	Air	trans-1,3-Dichloropropene	0.91	0.31	ug/m ³	0.2	0.0693	ppbV
EPA TO-51	Air	Trichloroethene	1.07	0.38	ug/m ³	0.2	0.071	ppbV
EPA TO-52	Air	Trichlorofluoromethane	1.12	0.23	ug/m ³	0.2	0.0416	ppbV
EPA TO-53	Air	Undecane	1.28	0.34	ug/m ³	0.2	0.0528	ppbV
EPA TO-54	Air	Vinyl acetate	3.52	0.2	ug/m ³	1	0.0567	ppbV
EPA TO-55	Air	Vinyl bromide	0.87	0.31	ug/m ³	0.2	0.0699	ppbV
EPA TO-56	Air	Vinyl chloride	0.51	0.14	ug/m ³	0.2	0.0533	ppbV
EPA TO-57	Air	Xylene (Total)	0.87	0.27	ug/m ³	0.2	0.0631	ppbV

ATTACHMENT C

GROUNDWATER SAMPLES
LABORATORY REPORTING LIMITS AND METHOD DETECTION LIMITS

Method	Matrix	Analyte	RL	MDL	Units
Volatile Organic Compounds					
EPA 8260C	Groundwater	1,1,1,2-Tetrachloroethane	0.5	0.164	ug/L
EPA 8260C	Groundwater	1,1,1-Trichloroethane	0.5	0.158	ug/L
EPA 8260C	Groundwater	1,1,2,2-Tetrachloroethane	0.5	0.144	ug/L
EPA 8260C	Groundwater	1,1,2-Trichloro-1,2,2-Trifluoroethane	10	0.148	ug/L
EPA 8260C	Groundwater	1,1,2-Trichloroethane	0.75	0.144	ug/L
EPA 8260C	Groundwater	1,1-Dichloroethane	0.75	0.21	ug/L
EPA 8260C	Groundwater	1,1-Dichloroethene	0.5	0.142	ug/L
EPA 8260C	Groundwater	1,1-Dichloropropene	2.5	0.173	ug/L
EPA 8260C	Groundwater	1,2,3-Trichlorobenzene	2.5	0.234	ug/L
EPA 8260C	Groundwater	1,2,3-Trichloropropane	5	0.176	ug/L
EPA 8260C	Groundwater	1,2,4,5-Tetramethylbenzene	2	0.542	ug/L
EPA 8260C	Groundwater	1,2,4-Trichlorobenzene	2.5	0.22	ug/L
EPA 8260C	Groundwater	1,2,4-Trimethylbenzene	2.5	0.191	ug/L
EPA 8260C	Groundwater	1,2-Dibromo-3-chloropropane	2.5	0.327	ug/L
EPA 8260C	Groundwater	1,2-Dibromoethane	2	0.193	ug/L
EPA 8260C	Groundwater	1,2-Dichlorobenzene	2.5	0.184	ug/L
EPA 8260C	Groundwater	1,2-Dichloroethane	0.5	0.132	ug/L
EPA 8260C	Groundwater	1,2-Dichloropropane	1.75	0.133	ug/L
EPA 8260C	Groundwater	1,3,5-Trimethylbenzene	2.5	0.174	ug/L
EPA 8260C	Groundwater	1,3-Dichlorobenzene	2.5	0.186	ug/L
EPA 8260C	Groundwater	1,3-Dichloropropane	2.5	0.212	ug/L
EPA 8260C	Groundwater	1,4-Dichlorobenzene	2.5	0.187	ug/L
EPA 8260C	Groundwater	1,4-Diethylbenzene	2	0.392	ug/L
EPA 8270 SIM Isotope Dilution	Groundwater	1,4-Dioxane	0.15	0.075	ug/L
EPA 8260C	Groundwater	2,2-Dichloropropane	2.5	0.204	ug/L
EPA 8260C	Groundwater	2-Butanone	5	1.94	ug/L
EPA 8260C	Groundwater	2-Hexanone	5	0.515	ug/L
EPA 8260C	Groundwater	4-Ethyltoluene	2	0.34	ug/L
EPA 8260C	Groundwater	4-Methyl-2-pentanone	5	0.416	ug/L
EPA 8260C	Groundwater	Acetone	5	1.46	ug/L
EPA 8260C	Groundwater	Acrolein	5	0.633	ug/L
EPA 8260C	Groundwater	Acrylonitrile	5	0.43	ug/L
EPA 8260C	Groundwater	Benzene	0.5	0.159	ug/L
EPA 8260C	Groundwater	Bromobenzene	2.5	0.152	ug/L
EPA 8260C	Groundwater	Bromochloromethane	2.5	0.138	ug/L
EPA 8260C	Groundwater	Bromodichloromethane	0.5	0.192	ug/L
EPA 8260C	Groundwater	Bromoform	2	0.248	ug/L
EPA 8260C	Groundwater	Bromomethane	1	0.256	ug/L
EPA 8260C	Groundwater	Carbon disulfide	5	0.299	ug/L
EPA 8260C	Groundwater	Carbon tetrachloride	0.5	0.134	ug/L
EPA 8260C	Groundwater	Chlorobenzene	0.5	0.178	ug/L
EPA 8260C	Groundwater	Chloroethane	1	0.134	ug/L
EPA 8260C	Groundwater	Chloroform	0.75	0.162	ug/L
EPA 8260C	Groundwater	Chloromethane	2.5	0.176	ug/L
EPA 8260C	Groundwater	cis-1,2-Dichloroethene	0.5	0.187	ug/L
EPA 8260C	Groundwater	cis-1,3-Dichloropropene	0.5	0.144	ug/L
EPA 8260C	Groundwater	Cyclohexane	10	0.271	ug/L
EPA 8260C	Groundwater	Dibromochloromethane	0.5	0.149	ug/L
EPA 8260C	Groundwater	Dibromomethane	5	0.363	ug/L
EPA 8260C	Groundwater	Dichlorodifluoromethane	5	0.245	ug/L
EPA 8260C	Groundwater	Ethyl ether	2.5	0.15	ug/L
EPA 8260C	Groundwater	Ethylbenzene	0.5	0.168	ug/L
EPA 8260C	Groundwater	Hexachlorobutadiene	0.5	0.217	ug/L
EPA 8260C	Groundwater	Isopropylbenzene	0.5	0.187	ug/L
EPA 8260C	Groundwater	Methyl Acetate	10	0.234	ug/L
EPA 8260C	Groundwater	Methyl cyclohexane	10	0.396	ug/L
EPA 8260C	Groundwater	Methyl tert butyl ether	1	0.16	ug/L
EPA 8260C	Groundwater	Methylene chloride	3	0.289	ug/L
EPA 8260C	Groundwater	Naphthalene	2.5	0.216	ug/L
EPA 8260C	Groundwater	n-Butylbenzene	0.5	0.192	ug/L
EPA 8260C	Groundwater	n-Propylbenzene	0.5	0.173	ug/L
EPA 8260C	Groundwater	o-Chlorotoluene	2.5	0.17	ug/L
EPA 8260C	Groundwater	o-Xylene	1	0.33	ug/L
EPA 8260C	Groundwater	p/m-Xylene	1	0.332	ug/L
EPA 8260C	Groundwater	p-Chlorotoluene	2.5	0.185	ug/L
EPA 8260C	Groundwater	p-Isopropyltoluene	0.5	0.188	ug/L
EPA 8260C	Groundwater	sec-Butylbenzene	0.5	0.181	ug/L
EPA 8260C	Groundwater	Styrene	1	0.359	ug/L
EPA 8260C	Groundwater	tert-Butyl Alcohol	10	0.899	ug/L
EPA 8260C	Groundwater	tert-Butylbenzene	2.5	0.185	ug/L
EPA 8260C	Groundwater	Tetrachloroethene	0.5	0.181	ug/L
EPA 8260C	Groundwater	Toluene	0.75	0.161	ug/L
EPA 8260C	Groundwater	trans-1,2-Dichloroethene	0.75	0.163	ug/L
EPA 8260C	Groundwater	trans-1,3-Dichloropropene	0.5	0.164	ug/L
EPA 8260C	Groundwater	trans-1,4-Dichloro-2-butene	2.5	0.173	ug/L
EPA 8260C	Groundwater	Trichloroethene	0.5	0.175	ug/L
EPA 8260C	Groundwater	Trichlorofluoromethane	2.5	0.161	ug/L
EPA 8260C	Groundwater	Vinyl acetate	5	0.311	ug/L
EPA 8260C	Groundwater	Vinyl chloride	1	0.0699	ug/L
EPA 8260C	Groundwater	Xylenes, Total	1	0.33	ug/L

**GROUNDWATER SAMPLES
LABORATORY REPORTING LIMITS AND METHOD DETECTION LIMITS**

Method	Matrix	Analyte	RL	MDL	Units
		Semivolatile Organic Compounds			
EPA 8270D	Groundwater	1,2,4,5-Tetrachlorobenzene	10	0.357	ug/L
EPA 8270D	Groundwater	1,2,4-Trichlorobenzene	5	0.21	ug/L
EPA 8270D	Groundwater	1,2-Dichlorobenzene	2	0.302	ug/L
EPA 8270D	Groundwater	1,3-Dichlorobenzene	2	0.35	ug/L
EPA 8270D	Groundwater	1,4-Dichlorobenzene	2	0.323	ug/L
EPA 8270D	Groundwater	2,3,4,6-Tetrachlorophenol	5	0.59	ug/L
EPA 8270D	Groundwater	2,4,5-Trichlorophenol	5	0.748	ug/L
EPA 8270D	Groundwater	2,4,6-Trichlorophenol	5	0.775	ug/L
EPA 8270D	Groundwater	2,4-Dichlorophenol	5	0.564	ug/L
EPA 8270D	Groundwater	2,4-Dimethylphenol	5	0.578	ug/L
EPA 8270D	Groundwater	2,4-Dinitrophenol	20	1.4081	ug/L
EPA 8270D	Groundwater	2,4-Dinitrotoluene	5	1.05	ug/L
EPA 8270D	Groundwater	2,6-Dinitrotoluene	5	0.89	ug/L
EPA 8270D	Groundwater	2-Chloronaphthalene	2	0.455	ug/L
EPA 8270D	Groundwater	2-Chlorophenol	2	0.58	ug/L
EPA 8270D	Groundwater	2-Methylnaphthalene	2	0.355	ug/L
EPA 8270D	Groundwater	2-Methylphenol	5	0.703	ug/L
EPA 8270D	Groundwater	2-Nitroaniline	5	0.956	ug/L
EPA 8270D	Groundwater	2-Nitrophenol	10	1.05	ug/L
EPA 8270D	Groundwater	3,3'-Dichlorobenzidine	5	0.478	ug/L
EPA 8270D	Groundwater	3-Methylphenol/4-Methylphenol	5	0.72	ug/L
EPA 8270D	Groundwater	3-Nitroaniline	5	0.668	ug/L
EPA 8270D	Groundwater	4,6-Dinitro-o-cresol	10	1.36	ug/L
EPA 8270D	Groundwater	4-Bromophenyl phenyl ether	2	0.428	ug/L
EPA 8270D	Groundwater	4-Chloroaniline	5	0.835	ug/L
EPA 8270D	Groundwater	4-Chlorophenyl phenyl ether	2	0.355	ug/L
EPA 8270D	Groundwater	4-Nitroaniline	5	0.83	ug/L
EPA 8270D	Groundwater	4-Nitrophenol	10	1.09	ug/L
EPA 8270D	Groundwater	Acenaphthene	2	0.284	ug/L
EPA 8270D	Groundwater	Acenaphthylene	2	0.372	ug/L
EPA 8270D	Groundwater	Acetophenone	5	0.428	ug/L
EPA 8270D	Groundwater	Anthracene	2	0.2	ug/L
EPA 8270D	Groundwater	Atrazine	10	0.794	ug/L
EPA 8270D	Groundwater	Azobenzene	2	0.537	ug/L
EPA 8270D	Groundwater	Benzaldehyde	5	0.986	ug/L
EPA 8270D	Groundwater	Benzidine	20	5.24	ug/L
EPA 8270D	Groundwater	Benzo(a)anthracene	2	0.323	ug/L
EPA 8270D	Groundwater	Benzo(a)pyrene	2	0.658	ug/L
EPA 8270D	Groundwater	Benzo(b)fluoranthene	2	0.371	ug/L
EPA 8270D	Groundwater	Benzo(ghi)perylene	2	0.574	ug/L
EPA 8270D	Groundwater	Benzo(k)fluoranthene	2	0.3	ug/L
EPA 8270D	Groundwater	Benzoic Acid	50	1.0104	ug/L
EPA 8270D	Groundwater	Benzyl Alcohol	2	0.677	ug/L
EPA 8270D	Groundwater	Biphenyl	2	0.237	ug/L
EPA 8270D	Groundwater	Bis(2-chloroethoxy)methane	5	0.596	ug/L
EPA 8270D	Groundwater	Bis(2-chloroethyl)ether	2	0.409	ug/L
EPA 8270D	Groundwater	Bis(2-chloroisopropyl)ether	2	0.597	ug/L
EPA 8270D	Groundwater	Bis(2-Ethylhexyl)phthalate	3	0.928	ug/L
EPA 8270D	Groundwater	Butyl benzyl phthalate	5	1.13	ug/L
EPA 8270D	Groundwater	Caprolactam	10	0.3895	ug/L
EPA 8270D	Groundwater	Carbazole	2	0.374	ug/L
EPA 8270D	Groundwater	Chrysene	2	0.304	ug/L
EPA 8270D	Groundwater	Dibenz(a,h)anthracene	2	0.438	ug/L
EPA 8270D	Groundwater	Dibenzofuran	2	0.218	ug/L
EPA 8270D	Groundwater	Diethyl phthalate	5	0.393	ug/L
EPA 8270D	Groundwater	Dimethyl phthalate	5	0.333	ug/L
EPA 8270D	Groundwater	Di-n-butylphthalate	5	0.768	ug/L
EPA 8270D	Groundwater	Di-n-octylphthalate	5	1.2	ug/L
EPA 8270D	Groundwater	Fluoranthene	2	0.401	ug/L
EPA 8270D	Groundwater	Fluorene	2	0.32	ug/L
EPA 8270D	Groundwater	Hexachlorobenzene	2	0.396	ug/L
EPA 8270D	Groundwater	Hexachlorobutadiene	2	0.417	ug/L
EPA 8270D	Groundwater	Hexachlorocyclopentadiene	20	0.585	ug/L
EPA 8270D	Groundwater	Hexachloroethane	2	0.298	ug/L
EPA 8270D	Groundwater	Indeno(1,2,3-cd)Pyrene	2	0.433	ug/L
EPA 8270D	Groundwater	Isophorone	5	0.787	ug/L
EPA 8270D	Groundwater	Naphthalene	2	0.332	ug/L
EPA 8270D	Groundwater	Nitrobenzene	2	0.401	ug/L
EPA 8270D	Groundwater	NitrosoDiPhenylAmine(NDPA)/DPA	2	0.34	ug/L
EPA 8270D	Groundwater	n-Nitrosodimethylamine	2	0.498	ug/L
EPA 8270D	Groundwater	n-Nitrosodi-n-propylamine	5	0.645	ug/L
EPA 8270D	Groundwater	p-Chloro-M-Cresol	2	0.543	ug/L
EPA 8270D	Groundwater	Pentachlorophenol	10	3.22	ug/L
EPA 8270D	Groundwater	Phenanthrene	2	0.23	ug/L
EPA 8270D	Groundwater	Phenol	5	0.27	ug/L
EPA 8270D	Groundwater	Pyrene	2	0.524	ug/L
EPA 8270D-SIM	Groundwater	2-Chloronaphthalene	0.2	0.035	ug/L
EPA 8270D-SIM	Groundwater	2-Methylnaphthalene	0.2	0.045	ug/L
EPA 8270D-SIM	Groundwater	Acenaphthene	0.2	0.035	ug/L
EPA 8270D-SIM	Groundwater	Acenaphthylene	0.2	0.035	ug/L
EPA 8270D-SIM	Groundwater	Anthracene	0.2	0.035	ug/L
EPA 8270D-SIM	Groundwater	Benzo(a)anthracene	0.2	0.016	ug/L
EPA 8270D-SIM	Groundwater	Benzo(a)pyrene	0.2	0.039	ug/L
EPA 8270D-SIM	Groundwater	Benzo(b)fluoranthene	0.2	0.016	ug/L
EPA 8270D-SIM	Groundwater	Benzo(ghi)perylene	0.2	0.042	ug/L
EPA 8270D-SIM	Groundwater	Benzo(k)fluoranthene	0.2	0.042	ug/L
EPA 8270D-SIM	Groundwater	Chrysene	0.2	0.038	ug/L
EPA 8270D-SIM	Groundwater	Dibenz(a,h)anthracene	0.2	0.039	ug/L
EPA 8270D-SIM	Groundwater	Fluoranthene	0.2	0.038	ug/L
EPA 8270D-SIM	Groundwater	Fluorene	0.2	0.037	ug/L
EPA 8270D-SIM	Groundwater	Hexachlorobenzene	0.8	0.032	ug/L
EPA 8270D-SIM	Groundwater	Hexachlorobutadiene	0.5	0.036	ug/L
EPA 8270D-SIM	Groundwater	Hexachloroethane	0.8	0.03	ug/L
EPA 8270D-SIM	Groundwater	Indeno(1,2,3-cd)Pyrene	0.2	0.04	ug/L
EPA 8270D-SIM	Groundwater	Naphthalene	0.2	0.043	ug/L
EPA 8270D-SIM	Groundwater	Pentachlorophenol	0.8	0.22	ug/L
EPA 8270D-SIM	Groundwater	Phenanthrene	0.2	0.015	ug/L
EPA 8270D-SIM	Groundwater	Pyrene	0.2	0.04	ug/L

**GROUNDWATER SAMPLES
LABORATORY REPORTING LIMITS AND METHOD DETECTION LIMITS**

Method	Matrix	Analyte	RL	MDL	Units
Pesticides					
EPA 8081B	Groundwater	4,4'-DDD	0.04	0.00464	ug/L
EPA 8081B	Groundwater	4,4'-DDE	0.04	0.00381	ug/L
EPA 8081B	Groundwater	4,4'-DDT	0.04	0.00432	ug/L
EPA 8081B	Groundwater	Aldrin	0.02	0.00216	ug/L
EPA 8081B	Groundwater	Alpha-BHC	0.02	0.00439	ug/L
EPA 8081B	Groundwater	Beta-BHC	0.02	0.0056	ug/L
EPA 8081B	Groundwater	Chlordane	0.2	0.0463	ug/L
EPA 8081B	Groundwater	cis-Chlordane	0.02	0.00666	ug/L
EPA 8081B	Groundwater	Delta-BHC	0.02	0.00467	ug/L
EPA 8081B	Groundwater	Dieldrin	0.04	0.00429	ug/L
EPA 8081B	Groundwater	Endosulfan I	0.02	0.00345	ug/L
EPA 8081B	Groundwater	Endosulfan II	0.04	0.00519	ug/L
EPA 8081B	Groundwater	Endosulfan sulfate	0.04	0.00481	ug/L
EPA 8081B	Groundwater	Endrin	0.04	0.00429	ug/L
EPA 8081B	Groundwater	Endrin aldehyde	0.04	0.0081	ug/L
EPA 8081B	Groundwater	Endrin ketone	0.04	0.00477	ug/L
EPA 8081B	Groundwater	Heptachlor	0.02	0.0031	ug/L
EPA 8081B	Groundwater	Heptachlor epoxide	0.02	0.00415	ug/L
EPA 8081B	Groundwater	Lindane	0.02	0.00434	ug/L
EPA 8081B	Groundwater	Methoxychlor	0.2	0.00684	ug/L
EPA 8081B	Groundwater	Toxaphene	0.2	0.0627	ug/L
EPA 8081B	Groundwater	trans-Chlordane	0.02	0.00627	ug/L
Polychlorinated Biphenyls					
EPA 8082A	Groundwater	Aroclor 1016	0.083	0.05478	ug/L
EPA 8082A	Groundwater	Aroclor 1221	0.083	0.05312	ug/L
EPA 8082A	Groundwater	Aroclor 1232	0.083	0.03071	ug/L
EPA 8082A	Groundwater	Aroclor 1242	0.083	0.05976	ug/L
EPA 8082A	Groundwater	Aroclor 1248	0.083	0.05063	ug/L
EPA 8082A	Groundwater	Aroclor 1254	0.083	0.03403	ug/L
EPA 8082A	Groundwater	Aroclor 1260	0.083	0.03154	ug/L
EPA 8082A	Groundwater	Aroclor 1262	0.083	0.02905	ug/L
EPA 8082A	Groundwater	Aroclor 1268	0.083	0.03735	ug/L
EPA 8082A	Groundwater	PCBs, Total	0.083	0.02905	ug/L
Herbicides					
EPA 8151A	Groundwater	2,4,5-T	2	0.531	ug/L
EPA 8151A	Groundwater	2,4,5-TP (Silvex)	2	0.539	ug/L
EPA 8151A	Groundwater	2,4-D	10	0.498	ug/L
Metals					
EPA 6010A	Groundwater	Aluminum, Dissolved	0.01	0.00169	mg/L
EPA 6010A	Groundwater	Aluminum, Total	0.01	0.00169	mg/L
EPA 6010A	Groundwater	Antimony, Dissolved	0.0005	0.000699	mg/L
EPA 6010A	Groundwater	Antimony, Total	0.0005	0.000699	mg/L
EPA 6010A	Groundwater	Arsenic, Dissolved	0.0005	0.000123	mg/L
EPA 6010A	Groundwater	Arsenic, Total	0.0005	0.00123	mg/L
EPA 6010A	Groundwater	Barium, Dissolved	0.0005	0.000625	mg/L
EPA 6010A	Groundwater	Barium, Total	0.0005	0.000625	mg/L
EPA 6010A	Groundwater	Beryllium, Dissolved	0.0005	0.00015	mg/L
EPA 6010A	Groundwater	Beryllium, Total	0.0005	0.00015	mg/L
EPA 6010A	Groundwater	Cadmium, Dissolved	0.0002	0.00005	mg/L
EPA 6010A	Groundwater	Cadmium, Total	0.0002	0.00005	mg/L
EPA 6010A	Groundwater	Calcium, Dissolved	0.1	0.032	mg/L
EPA 6010A	Groundwater	Calcium, Total	0.1	0.032	mg/L
EPA 6010A	Groundwater	Chromium, Dissolved	0.001	0.000253	mg/L
EPA 6010A	Groundwater	Chromium, Total	0.001	0.000253	mg/L
EPA 7196A	Groundwater	Chromium, Hexavalent, Dissolved	0.01	0.003	mg/L
EPA 7196A	Groundwater	Chromium, Hexavalent, Total	0.01	0.003	mg/L
EPA 6010A	Groundwater	Cobalt, Dissolved	0.0002	0.0000621	mg/L
EPA 6010A	Groundwater	Cobalt, Total	0.0002	0.0000621	mg/L
EPA 6010A	Groundwater	Copper, Dissolved	0.001	0.000262	mg/L
EPA 6010A	Groundwater	Copper, Total	0.001	0.000262	mg/L
EPA 6010A	Groundwater	Iron, Dissolved	0.05	0.012	mg/L
EPA 6010A	Groundwater	Iron, Total	0.05	0.012	mg/L
EPA 6010A	Groundwater	Lead, Dissolved	0.001	0.000129	mg/L
EPA 6010A	Groundwater	Lead, Total	0.001	0.000129	mg/L
EPA 6010A	Groundwater	Magnesium, Dissolved	0.07	0.0223	mg/L
EPA 6010A	Groundwater	Magnesium, Total	0.07	0.0223	mg/L
EPA 6010A	Groundwater	Manganese, Dissolved	0.001	0.000302	mg/L
EPA 6010A	Groundwater	Manganese, Total	0.001	0.000302	mg/L
EPA 7470A	Groundwater	Mercury, Dissolved	0.0002	0.000066	mg/L
EPA 7470A	Groundwater	Mercury, Total	0.0002	0.000066	mg/L
EPA 6010A	Groundwater	Nickel, Dissolved	0.0005	0.0000865	mg/L
EPA 6010A	Groundwater	Nickel, Total	0.0005	0.0000865	mg/L
EPA 6010A	Groundwater	Potassium, Dissolved	0.1	0.0193	mg/L
EPA 6010A	Groundwater	Potassium, Total	0.1	0.0193	mg/L
EPA 6010A	Groundwater	Selenium, Dissolved	0.005	0.001	mg/L
EPA 6010A	Groundwater	Selenium, Total	0.005	0.001	mg/L
EPA 6010A	Groundwater	Silver, Dissolved	0.00025	0.0000779	mg/L
EPA 6010A	Groundwater	Silver, Total	0.00025	0.0000779	mg/L
EPA 6010A	Groundwater	Sodium, Dissolved	0.1	0.0161	mg/L
EPA 6010A	Groundwater	Sodium, Total	0.1	0.0161	mg/L
EPA 6010A	Groundwater	Thallium, Dissolved	0.0002	0.0000566	mg/L
EPA 6010A	Groundwater	Thallium, Total	0.0002	0.0000566	mg/L
EPA 6010A	Groundwater	Vanadium, Dissolved	0.005	0.000551	mg/L
EPA 6010A	Groundwater	Vanadium, Total	0.005	0.000551	mg/L
EPA 6010A	Groundwater	Zinc, Dissolved	0.01	0.00256	mg/L
EPA 6010A	Groundwater	Zinc, Total	0.01	0.00256	mg/L
Other					
SM21 5210B	Groundwater	Biological Oxygen Demand	2	1.1	mg/L
SM21 5220C	Groundwater	Chemical Oxygen Demand	20	5.7	mg/L
SM21 5310B, SW8469060	Groundwater	Total Organic Carbon	1	0.35	mg/L
ASTM516-90.02	Groundwater	Sulfate	5	1.1	mg/L
SM21 4500 S F	Groundwater	Sulfide	2	0.94	mg/L
EPA 353.2	Groundwater	Nitrate	0.1	0.018	mg/L
SM 21 4500 NO2 B	Groundwater	Nitrite	0.1	0.001	mg/L
EPA 365.4/4500PE	Groundwater	Total Phosphorous	0.1	0.04	mg/L
SM18 4500 NH3F	Groundwater	Ammonia	0.1	0.034	mg/L
N/A	Groundwater	Naphthalene Dioxygenase (NAH)	100	5000	cells/mL
N/A	Groundwater	Naphthalene Inducible Dioxygenase (NIDA)	100	5000	cells/mL
N/A	Groundwater	Phenol Hydroxylase (PHE)	100	5000	cells/mL
N/A	Groundwater	Naphthyl-2-methyl-succinate synthase (NMS)	100	5000	cells/mL
N/A	Groundwater	Naphthalene Carboxylase (ANC)	100	5000	cells/mL



Date Created: 06/25/19
 Created By: Ben Rao
 File: PM6882-1
 Page: 1

Langan Engineering & Environmental

1,4 Dioxane via EPA 8270D-SIM (WATER)

Holding Time: 7 days
 Container/Sample Preservation: 2 - Amber 250ml unpreserved

Analyte	CAS #	RL	MDL	Units	LCS Criteria	LCS RPD	MS Criteria	MS RPD	Duplicate RPD	Surrogate Criteria
1,4-Dioxane	123-91-1	150	33.9	ng/l	40-140	30	40-140	30	30	
<i>1,4-Dioxane-d8</i>	17647-74-4									15-110
1,4-Dioxane-d8 (IS)	17647-74-4			ng/l						

Please Note that the RL information provided in this table is calculated using a 100% Solids factor (Soil/Solids only)
 Please Note that the information provided in this table is subject to change at anytime at the discretion of Alpha Analytical, Inc.



8 Walkup Drive, Westborough, Massachusetts 01581 • 508-898-9220 • www.alphalab.com

Westborough, MA • Mansfield, MA • Bangor, ME • Portsmouth, NH • Mahwah, NJ • Albany, NY • Buffalo, NY • Holmes, PA





Langan Engineering & Environmental

NY PFAAs via EPA 537(M)-Isotope Dilution (WATER)

Holding Time: 14 days
 Container/Sample Preservation: 1 - 2 Plastic/1 Plastic/1 H2O Plastic

Analyte	CAS #	RL	MDL	Units	LCS Criteria	LCS RPD	MS Criteria	MS RPD	Duplicate RPD	Surrogate Criteria		
Perfluorobutanoic Acid (PFBA)	375-22-4	2	0.408	ng/l	67-148	30	67-148	30	30			
Perfluoropentanoic Acid (PFPeA)	2706-90-3	2	0.396	ng/l	63-161	30	63-161	30	30			
Perfluorobutanesulfonic Acid (PFBS)	375-73-5	2	0.238	ng/l	65-157	30	65-157	30	30			
Perfluorohexanoic Acid (PFHxA)	307-24-4	2	0.328	ng/l	69-168	30	69-168	30	30			
Perfluoroheptanoic Acid (PFHpA)	375-85-9	2	0.2252	ng/l	58-159	30	58-159	30	30			
Perfluorohexanesulfonic Acid (PFHxS)	355-46-4	2	0.376	ng/l	69-177	30	69-177	30	30			
Perfluorooctanoic Acid (PFOA)	335-67-1	2	0.236	ng/l	63-159	30	63-159	30	30			
1H,1H,2H,2H-Perfluorooctanesulfonic Acid (6:2FTS)	27619-97-2	2	1.332	ng/l	49-187	30	49-187	30	30			
Perfluoroheptanesulfonic Acid (PFHpS)	375-92-8	2	0.688	ng/l	61-179	30	61-179	30	30			
Perfluorononanoic Acid (PFNA)	375-95-1	2	0.312	ng/l	68-171	30	68-171	30	30			
Perfluorooctanesulfonic Acid (PFOS)	1763-23-1	2	0.504	ng/l	52-151	30	52-151	30	30			
Perfluorodecanoic Acid (PFDA)	335-76-2	2	0.304	ng/l	63-171	30	63-171	30	30			
1H,1H,2H,2H-Perfluorodecanesulfonic Acid (8:2FTS)	39108-34-4	2	1.212	ng/l	56-173	30	56-173	30	30			
N-Methyl Perfluorooctanesulfonamidoacetic Acid (NMeFOSA)	2355-31-9	2	0.648	ng/l	60-166	30	60-166	30	30			
Perfluoroundecanoic Acid (PFUnA)	2058-94-8	2	0.26	ng/l	60-153	30	60-153	30	30			
Perfluorodecanesulfonic Acid (PFDS)	335-77-3	2	0.98	ng/l	38-156	30	38-156	30	30			
Perfluorooctanesulfonamide (FOSA)	754-91-6	2	0.58	ng/l	46-170	30	46-170	30	30			
N-Ethyl Perfluorooctanesulfonamidoacetic Acid (NEtFOSAA)	2991-50-6	2	0.804	ng/l	45-170	30	45-170	30	30			
Perfluorododecanoic Acid (PFDoA)	307-55-1	2	0.372	ng/l	67-153	30	67-153	30	30			
Perfluorotridecanoic Acid (PFTriDA)	72629-94-8	2	0.3272	ng/l	48-158	30	48-158	30	30			
Perfluorotetradecanoic Acid (PFTA)	376-06-7	2	0.248	ng/l	59-182	30	59-182	30	30			
PFOA/PFOS, Total		2	0.236	ng/l					30			
Perfluoro[13C4]Butanoic Acid (MPFBA)	NONE											2-156
Perfluoro[13C5]Pentanoic Acid (M5PFPEA)	NONE											16-173
Perfluoro[2,3,4-13C3]Butanesulfonic Acid (M3PFBS)	NONE											31-159
Perfluoro[1,2,3,4,6-13C5]Hexanoic Acid (M5PFHxA)	NONE											21-145
Perfluoro[1,2,3,4-13C4]Heptanoic Acid (M4PFHpA)	NONE											30-139
Perfluoro[1,2,3-13C3]Hexanesulfonic Acid (M3PFHxS)	NONE											47-153
Perfluoro[13C8]Octanoic Acid (M8PFOA)	NONE											36-149
1H,1H,2H,2H-Perfluoro[1,2-13C2]Octanesulfonic Acid (M2-)	NONE											1-244
Perfluoro[13C9]Nonanoic Acid (M9PFNA)	NONE											34-146
Perfluoro[13C8]Octanesulfonic Acid (M8PFOS)	NONE											42-146
Perfluoro[1,2,3,4,5,6-13C6]Decanoic Acid (M6PFDA)	NONE											38-144
1H,1H,2H,2H-Perfluoro[1,2-13C2]Decanesulfonic Acid (M2-)	NONE											7-170
N-Deuteriomethylperfluoro-1-octanesulfonamidoacetic Acid	NONE											1-181
Perfluoro[1,2,3,4,5,6,7-13C7]Undecanoic Acid (M7-PFUDA)	NONE											40-144
Perfluoro[13C8]Octanesulfonamide (M8FOSA)	NONE											1-87
N-Deuterioethylperfluoro-1-octanesulfonamidoacetic Acid (NONE											23-146
Perfluoro[1,2-13C2]Dodecanoic Acid (MPFDOA)	NONE											24-161
Perfluoro[1,2-13C2]Tetradecanoic Acid (M2PFTEDA)	NONE											33-143

Please Note that the RL information provided in this table is calculated using a 100% Solids factor (Soil/Solids only)
 Please Note that the information provided in this table is subject to change at anytime at the discretion of Alpha Analytical, Inc



SOIL SAMPLES
LABORATORY REPORTING LIMITS AND METHOD DETECTION LIMITS

Method	Matrix	Analyte	RL	MDL	Units
Volatile Organic Compounds					
EPA 8260C/5035	Soil	1,1,1,2-Tetrachloroethane	0.001	0.000318	mg/kg
EPA 8260C/5035	Soil	1,1,1-Trichloroethane	0.001	0.0001108	mg/kg
EPA 8260C/5035	Soil	1,1,2,2-Tetrachloroethane	0.001	0.0001008	mg/kg
EPA 8260C/5035	Soil	1,1,2-Trichloro-1,2,2-Trifluoroethane	0.02	0.000274	mg/kg
EPA 8260C/5035	Soil	1,1,2-Trichloroethane	0.0015	0.000304	mg/kg
EPA 8260C/5035	Soil	1,1-Dichloroethane	0.0015	0.0000856	mg/kg
EPA 8260C/5035	Soil	1,1-Dichloroethene	0.001	0.000262	mg/kg
EPA 8260C/5035	Soil	1,1-Dichloropropene	0.005	0.0001414	mg/kg
EPA 8260C/5035	Soil	1,2,3-Trichlorobenzene	0.005	0.0001476	mg/kg
EPA 8260C/5035	Soil	1,2,3-Trichloropropane	0.01	0.0001626	mg/kg
EPA 8260C/5035	Soil	1,2,4,5-Tetramethylbenzene	0.004	0.0001302	mg/kg
EPA 8260C/5035	Soil	1,2,4-Trichlorobenzene	0.005	0.0001818	mg/kg
EPA 8260C/5035	Soil	1,2,4-Trimethylbenzene	0.005	0.0001414	mg/kg
EPA 8260C/5035	Soil	1,2-Dibromo-3-chloropropane	0.005	0.000396	mg/kg
EPA 8260C/5035	Soil	1,2-Dibromoethane	0.004	0.0001744	mg/kg
EPA 8260C/5035	Soil	1,2-Dichlorobenzene	0.005	0.0001532	mg/kg
EPA 8260C/5035	Soil	1,2-Dichloroethane	0.001	0.0001134	mg/kg
EPA 8260C/5035	Soil	1,2-Dichloropropane	0.0035	0.000228	mg/kg
EPA 8260C/5035	Soil	1,3,5-Trimethylbenzene	0.005	0.0001434	mg/kg
EPA 8260C/5035	Soil	1,3-Dichlorobenzene	0.005	0.000135	mg/kg
EPA 8260C/5035	Soil	1,3-Dichloropropane	0.005	0.0001452	mg/kg
EPA 8260C/5035	Soil	1,4-Dichlorobenzene	0.005	0.0001384	mg/kg
EPA 8260C/5035	Soil	1,4-Diethylbenzene	0.004	0.0001598	mg/kg
EPA 8260C/5035	Soil	1,4-Dioxane	0.1	0.01442	mg/kg
EPA 8260C/5035	Soil	2,2-Dichloropropane	0.005	0.000226	mg/kg
EPA 8260C/5035	Soil	2-Butanone	0.01	0.000272	mg/kg
EPA 8260C/5035	Soil	2-Hexanone	0.01	0.000666	mg/kg
EPA 8260C/5035	Soil	4-Ethyltoluene	0.004	0.000124	mg/kg
EPA 8260C/5035	Soil	4-Methyl-2-pentanone	0.01	0.000244	mg/kg
EPA 8260C/5035	Soil	Acetone	0.01	0.001036	mg/kg
EPA 8260C/5035	Soil	Acrolein	0.025	0.00806	mg/kg
EPA 8260C/5035	Soil	Acrylonitrile	0.01	0.000514	mg/kg
EPA 8260C/5035	Soil	Benzene	0.001	0.000118	mg/kg
EPA 8260C/5035	Soil	Bromobenzene	0.005	0.000208	mg/kg
EPA 8260C/5035	Soil	Bromochloromethane	0.005	0.000276	mg/kg
EPA 8260C/5035	Soil	Bromodichloromethane	0.001	0.0001732	mg/kg
EPA 8260C/5035	Soil	Bromoform	0.004	0.000236	mg/kg
EPA 8260C/5035	Soil	Bromomethane	0.002	0.000338	mg/kg
EPA 8260C/5035	Soil	Carbon disulfide	0.01	0.001102	mg/kg
EPA 8260C/5035	Soil	Carbon tetrachloride	0.001	0.00021	mg/kg
EPA 8260C/5035	Soil	Chlorobenzene	0.001	0.000348	mg/kg
EPA 8260C/5035	Soil	Chloroethane	0.002	0.000316	mg/kg
EPA 8260C/5035	Soil	Chloroform	0.0015	0.00037	mg/kg
EPA 8260C/5035	Soil	Chloromethane	0.005	0.000294	mg/kg
EPA 8260C/5035	Soil	cis-1,2-Dichloroethene	0.001	0.0001428	mg/kg
EPA 8260C/5035	Soil	cis-1,3-Dichloropropene	0.001	0.0001176	mg/kg
EPA 8260C/5035	Soil	Cyclohexane	0.02	0.000146	mg/kg
EPA 8260C/5035	Soil	Dibromochloromethane	0.001	0.0001536	mg/kg
EPA 8260C/5035	Soil	Dibromomethane	0.01	0.0001636	mg/kg
EPA 8260C/5035	Soil	Dichlorodifluoromethane	0.01	0.0001908	mg/kg
EPA 8260C/5035	Soil	Ethyl ether	0.005	0.00026	mg/kg
EPA 8260C/5035	Soil	Ethylbenzene	0.001	0.0001274	mg/kg
EPA 8260C/5035	Soil	Hexachlorobutadiene	0.005	0.000228	mg/kg
EPA 8260C/5035	Soil	Isopropylbenzene	0.001	0.0001038	mg/kg
EPA 8260C/5035	Soil	Methyl Acetate	0.02	0.00027	mg/kg
EPA 8260C/5035	Soil	Methyl cyclohexane	0.004	0.0001546	mg/kg
EPA 8260C/5035	Soil	Methyl tert butyl ether	0.002	0.0000844	mg/kg
EPA 8260C/5035	Soil	Methylene chloride	0.01	0.001104	mg/kg
EPA 8260C/5035	Soil	Naphthalene	0.005	0.0001384	mg/kg
EPA 8260C/5035	Soil	n-Butylbenzene	0.001	0.0001148	mg/kg
EPA 8260C/5035	Soil	n-Propylbenzene	0.001	0.0001092	mg/kg
EPA 8260C/5035	Soil	o-Chlorotoluene	0.005	0.0001598	mg/kg
EPA 8260C/5035	Soil	o-Xylene	0.002	0.0001718	mg/kg
EPA 8260C/5035	Soil	p/m-Xylene	0.002	0.0001978	mg/kg
EPA 8260C/5035	Soil	p-Chlorotoluene	0.005	0.0001328	mg/kg
EPA 8260C/5035	Soil	p-Isopropyltoluene	0.001	0.000125	mg/kg
EPA 8260C/5035	Soil	sec-Butylbenzene	0.001	0.000122	mg/kg
EPA 8260C/5035	Soil	Styrene	0.002	0.000402	mg/kg
EPA 8260C/5035	Soil	tert-Butyl Alcohol	0.06	0.00292	mg/kg
EPA 8260C/5035	Soil	tert-Butylbenzene	0.005	0.0001354	mg/kg
EPA 8260C/5035	Soil	Tetrachloroethene	0.001	0.0001402	mg/kg
EPA 8260C/5035	Soil	Toluene	0.0015	0.0001948	mg/kg
EPA 8260C/5035	Soil	trans-1,2-Dichloroethene	0.0015	0.000212	mg/kg
EPA 8260C/5035	Soil	trans-1,3-Dichloropropene	0.001	0.0001208	mg/kg
EPA 8260C/5035	Soil	trans-1,4-Dichloro-2-butene	0.005	0.000392	mg/kg
EPA 8260C/5035	Soil	Trichloroethene	0.001	0.000125	mg/kg
EPA 8260C/5035	Soil	Trichlorofluoromethane	0.005	0.000388	mg/kg
EPA 8260C/5035	Soil	Vinyl acetate	0.01	0.0001322	mg/kg
EPA 8260C/5035	Soil	Vinyl chloride	0.002	0.0001174	mg/kg
EPA 8260C/5035	Soil	Xylenes, Total	0.002	0.0001978	mg/kg

SOIL SAMPLES
LABORATORY REPORTING LIMITS AND METHOD DETECTION LIMITS

Method	Matrix	Analyte	RL	MDL	Units
Semivolatile Organic Compounds					
EPA 8270D	Soil	1,2,4,5-Tetrachlorobenzene	0.1665	0.0515817	mg/kg
EPA 8270D	Soil	1,2,4-Trichlorobenzene	0.1665	0.0545787	mg/kg
EPA 8270D	Soil	1,2-Dichlorobenzene	0.1665	0.0546453	mg/kg
EPA 8270D	Soil	1,3-Dichlorobenzene	0.1665	0.0524808	mg/kg
EPA 8270D	Soil	1,4-Dichlorobenzene	0.1665	0.050616	mg/kg
EPA 8270D	Soil	2,3,4,6-Tetrachlorophenol	0.1665	0.028305	mg/kg
EPA 8270D	Soil	2,4,5-Trichlorophenol	0.1665	0.053946	mg/kg
EPA 8270D	Soil	2,4,6-Trichlorophenol	0.0999	0.0314019	mg/kg
EPA 8270D	Soil	2,4-Dichlorophenol	0.14985	0.053946	mg/kg
EPA 8270D	Soil	2,4-Dimethylphenol	0.1665	0.049617	mg/kg
EPA 8270D	Soil	2,4-Dinitrophenol	0.7992	0.227772	mg/kg
EPA 8270D	Soil	2,4-Dinitrotoluene	0.1665	0.0359307	mg/kg
EPA 8270D	Soil	2,6-Dinitrotoluene	0.1665	0.042624	mg/kg
EPA 8270D	Soil	2-Chloronaphthalene	0.1665	0.054279	mg/kg
EPA 8270D	Soil	2-Chlorophenol	0.1665	0.050283	mg/kg
EPA 8270D	Soil	2-Methylnaphthalene	0.1998	0.0531801	mg/kg
EPA 8270D	Soil	2-Methylphenol	0.1665	0.053613	mg/kg
EPA 8270D	Soil	2-Nitroaniline	0.1665	0.046953	mg/kg
EPA 8270D	Soil	2-Nitrophenol	0.35964	0.051948	mg/kg
EPA 8270D	Soil	3,3'-Dichlorobenzidine	0.1665	0.044289	mg/kg
EPA 8270D	Soil	3-Methylphenol/4-Methylphenol	0.23976	0.054612	mg/kg
EPA 8270D	Soil	3-Nitroaniline	0.1665	0.045954	mg/kg
EPA 8270D	Soil	4,6-Dinitro-o-cresol	0.4329	0.060939	mg/kg
EPA 8270D	Soil	4-Bromophenyl phenyl ether	0.1665	0.038295	mg/kg
EPA 8270D	Soil	4-Chloroaniline	0.1665	0.043956	mg/kg
EPA 8270D	Soil	4-Chlorophenyl phenyl ether	0.1665	0.0506493	mg/kg
EPA 8270D	Soil	4-Nitroaniline	0.1665	0.044955	mg/kg
EPA 8270D	Soil	4-Nitrophenol	0.2331	0.053946	mg/kg
EPA 8270D	Soil	Acenaphthene	0.1332	0.034299	mg/kg
EPA 8270D	Soil	Acenaphthylene	0.1332	0.0311355	mg/kg
EPA 8270D	Soil	Acetophenone	0.1665	0.051615	mg/kg
EPA 8270D	Soil	Anthracene	0.0999	0.0277056	mg/kg
EPA 8270D	Soil	Atrazine	0.1332	0.0377289	mg/kg
EPA 8270D	Soil	Azobenzene	0.1665	0.044622	mg/kg
EPA 8270D	Soil	Benzaldehyde	0.21978	0.067266	mg/kg
EPA 8270D	Soil	Benzidine	0.54945	0.130203	mg/kg
EPA 8270D	Soil	Benzo(a)anthracene	0.0999	0.0326007	mg/kg
EPA 8270D	Soil	Benzo(a)pyrene	0.1332	0.0407259	mg/kg
EPA 8270D	Soil	Benzo(b)fluoranthene	0.0999	0.033633	mg/kg
EPA 8270D	Soil	Benzo(ghi)perylene	0.1332	0.034632	mg/kg
EPA 8270D	Soil	Benzo(k)fluoranthene	0.0999	0.0317682	mg/kg
EPA 8270D	Soil	Benzoic Acid	0.53946	0.168498	mg/kg
EPA 8270D	Soil	Benzyl Alcohol	0.1665	0.051282	mg/kg
EPA 8270D	Soil	Biphenyl	0.37962	0.0549117	mg/kg
EPA 8270D	Soil	Bis(2-chloroethoxy)methane	0.17982	0.0504162	mg/kg
EPA 8270D	Soil	Bis(2-chloroethyl)ether	0.14985	0.0466866	mg/kg
EPA 8270D	Soil	Bis(2-chloroisopropyl)ether	0.1998	0.058608	mg/kg
EPA 8270D	Soil	Bis(2-Ethylhexyl)phthalate	0.1665	0.043623	mg/kg
EPA 8270D	Soil	Butyl benzyl phthalate	0.1665	0.0325341	mg/kg
EPA 8270D	Soil	Caprolactam	0.1665	0.045954	mg/kg
EPA 8270D	Soil	Carbazole	0.1665	0.0357975	mg/kg
EPA 8270D	Soil	Chrysene	0.0999	0.0327006	mg/kg
EPA 8270D	Soil	Dibenzo(a,h)anthracene	0.0999	0.0322344	mg/kg
EPA 8270D	Soil	Dibenzofuran	0.1665	0.0555777	mg/kg
EPA 8270D	Soil	Diethyl phthalate	0.1665	0.0351981	mg/kg
EPA 8270D	Soil	Dimethyl phthalate	0.1665	0.042291	mg/kg
EPA 8270D	Soil	Di-n-butylphthalate	0.1665	0.0321345	mg/kg
EPA 8270D	Soil	Di-n-octylphthalate	0.1665	0.040959	mg/kg
EPA 8270D	Soil	Fluoranthene	0.0999	0.0305694	mg/kg
EPA 8270D	Soil	Fluorene	0.1665	0.0477189	mg/kg
EPA 8270D	Soil	Hexachlorobenzene	0.0999	0.0310356	mg/kg
EPA 8270D	Soil	Hexachlorobutadiene	0.1665	0.046953	mg/kg
EPA 8270D	Soil	Hexachlorocyclopentadiene	0.47619	0.106893	mg/kg
EPA 8270D	Soil	Hexachloroethane	0.1332	0.0302697	mg/kg
EPA 8270D	Soil	Indeno(1,2,3-cd)Pyrene	0.1332	0.036963	mg/kg
EPA 8270D	Soil	Isophorone	0.14985	0.044289	mg/kg
EPA 8270D	Soil	Naphthalene	0.1665	0.055278	mg/kg
EPA 8270D	Soil	Nitrobenzene	0.14985	0.039627	mg/kg
EPA 8270D	Soil	NitrosoDiPhenylAmine(NDPA)/DPA	0.1332	0.034965	mg/kg
EPA 8270D	Soil	n-Nitrosodimethylamine	0.333	0.0539127	mg/kg
EPA 8270D	Soil	n-Nitrosodi-n-propylamine	0.1665	0.049617	mg/kg
EPA 8270D	Soil	p-Chloro-M-Cresol	0.1665	0.048285	mg/kg
EPA 8270D	Soil	Pentachlorophenol	0.1332	0.035631	mg/kg
EPA 8270D	Soil	Phenanthrene	0.0999	0.0325674	mg/kg
EPA 8270D	Soil	Phenol	0.1665	0.049284	mg/kg
EPA 8270D	Soil	Pyrene	0.0999	0.0323676	mg/kg

**SOIL SAMPLES
LABORATORY REPORTING LIMITS AND METHOD DETECTION LIMITS**

Method	Matrix	Analyte	RL	MDL	Units
Pesticides					
EPA 8081B	Soil	4,4'-DDD	0.007992	0.00285048	mg/kg
EPA 8081B	Soil	4,4'-DDE	0.007992	0.00184815	mg/kg
EPA 8081B	Soil	4,4'-DDT	0.014985	0.0064269	mg/kg
EPA 8081B	Soil	Aldrin	0.007992	0.00281385	mg/kg
EPA 8081B	Soil	Alpha-BHC	0.00333	0.00094572	mg/kg
EPA 8081B	Soil	Beta-BHC	0.007992	0.0030303	mg/kg
EPA 8081B	Soil	Chlordane	0.064935	0.0264735	mg/kg
EPA 8081B	Soil	cis-Chlordane	0.00999	0.00278388	mg/kg
EPA 8081B	Soil	Delta-BHC	0.007992	0.0015651	mg/kg
EPA 8081B	Soil	Dieldrin	0.004995	0.0024975	mg/kg
EPA 8081B	Soil	Endosulfan I	0.007992	0.00188811	mg/kg
EPA 8081B	Soil	Endosulfan II	0.007992	0.00267066	mg/kg
EPA 8081B	Soil	Endosulfan sulfate	0.00333	0.00158508	mg/kg
EPA 8081B	Soil	Endrin	0.00333	0.0013653	mg/kg
EPA 8081B	Soil	Endrin aldehyde	0.00999	0.0034965	mg/kg
EPA 8081B	Soil	Endrin ketone	0.007992	0.00205794	mg/kg
EPA 8081B	Soil	Heptachlor	0.003996	0.00179154	mg/kg
EPA 8081B	Soil	Heptachlor epoxide	0.014985	0.0044955	mg/kg
EPA 8081B	Soil	Lindane	0.00333	0.00148851	mg/kg
EPA 8081B	Soil	Methoxychlor	0.014985	0.004662	mg/kg
EPA 8081B	Soil	Toxaphene	0.14985	0.041958	mg/kg
EPA 8081B	Soil	trans-Chlordane	0.00999	0.00263736	mg/kg
Polychlorinated Biphenyls					
EPA 8082A	Soil	Aroclor 1016	0.0335	0.0026465	mg/kg
EPA 8082A	Soil	Aroclor 1221	0.0335	0.0030887	mg/kg
EPA 8082A	Soil	Aroclor 1232	0.0335	0.0039262	mg/kg
EPA 8082A	Soil	Aroclor 1242	0.0335	0.0041004	mg/kg
EPA 8082A	Soil	Aroclor 1248	0.0335	0.0028274	mg/kg
EPA 8082A	Soil	Aroclor 1254	0.0335	0.0027537	mg/kg
EPA 8082A	Soil	Aroclor 1260	0.0335	0.0025527	mg/kg
EPA 8082A	Soil	Aroclor 1262	0.0335	0.0016616	mg/kg
EPA 8082A	Soil	Aroclor 1268	0.0335	0.0048575	mg/kg
EPA 8082A	Soil	Total PCBs	0.0335	0.0016616	mg/kg
Herbicides					
EPA 8151A	Soil	2,4-D	0.1665	0.0051615	mg/kg
EPA 8151A	Soil	2,4,5-TP (Silvex)	0.1665	0.0044289	mg/kg
EPA 8151A	Soil	2,4,5-T	0.1665	0.0104895	mg/kg
Metals					
EPA 6010C	Soil	Aluminum	4	0.8	mg/kg
EPA 6010C	Soil	Antimony	2	0.32	mg/kg
EPA 6010C	Soil	Arsenic	0.4	0.08	mg/kg
EPA 6010C	Soil	Barium	0.4	0.12	mg/kg
EPA 6010C	Soil	Beryllium	0.2	0.04	mg/kg
EPA 6010C	Soil	Cadmium	0.4	0.028	mg/kg
EPA 6010C	Soil	Calcium	4	1.2	mg/kg
EPA 6010C	Soil	Chromium	0.4	0.08	mg/kg
EPA 7196A	Soil	Hexavalent Chromium	0.8	0.16	mg/kg
EPA 6010C	Soil	Cobalt	0.8	0.2	mg/kg
EPA 6010C	Soil	Copper	0.4	0.08	mg/kg
EPA 6010C	Soil	Iron	2	0.8	mg/kg
EPA 6010C	Soil	Lead	2	0.08	mg/kg
EPA 6010C	Soil	Magnesium	4	0.4	mg/kg
EPA 6010C	Soil	Manganese	0.4	0.08	mg/kg
EPA 7473	Soil	Mercury	0.08	0.016896	mg/kg
EPA 6010C	Soil	Nickel	1	0.16	mg/kg
EPA 6010C	Soil	Potassium	100	16	mg/kg
EPA 6010C	Soil	Selenium	0.8	0.12	mg/kg
EPA 6010C	Soil	Silver	0.4	0.08	mg/kg
EPA 6010C	Soil	Sodium	80	12	mg/kg
EPA 6010C	Soil	Thallium	0.8	0.16	mg/kg
EPA 6010C	Soil	Vanadium	0.4	0.04	mg/kg
EPA 6010C	Soil	Zinc	2	0.28	mg/kg
Other					
ASTM D422-63	Soil	Grain Size	N/A	N/A	N/A
SM21 5210B	Soil	Biological Oxygen Demand (BOD)	N/A	N/A	N/A
SM21 5220C	Soil	Chemical Oxygen Demand (COD)	100	28	mg/kg
EPA 9040C	Soil	pH	N/A	N/A	N/A
SM21 5310B, SW8469060	Soil	Total Organic Carbon (TOC)	1000	160	mg/kg
ASTM516-90,02	Soil	Sulfate	50	7	mg/kg
SM21 4500 S F	Soil	Sulfide	4	1.5	mg/kg
EPA 351.2	Soil	Total Kjeldahl Nitrogen (TKN)	5	1.2	mg/kg
EPA 365.4/4500PE	Soil	Total Phosphorous	10	0.24	mg/kg
SM18 4500 NH3F	Soil	Ammonia	5	1.8	mg/kg



Date Created: 06/25/19
 Created By: Ben Rao
 File: PM6881-1
 Page: 1

Langan Engineering & Environmental

NY PFAAs via EPA 537(M)-Isotope Dilution (SOIL)

Holding Time: 28 days
 Container/Sample Preservation: 1 - Plastic 8oz unpreserved

Analyte	CAS #	RL	MDL	Units	LCS Criteria	LCS RPD	MS Criteria	MS RPD	Duplicate RPD	Surrogate Criteria		
Perfluorobutanoic Acid (PFBA)	375-22-4	1	0.0227	ug/kg	71-135	30	71-135	30	30			
Perfluoropentanoic Acid (PFPeA)	2706-90-3	1	0.046	ug/kg	69-132	30	69-132	30	30			
Perfluorobutanesulfonic Acid (PFBS)	375-73-5	1	0.039	ug/kg	72-128	30	72-128	30	30			
Perfluorohexanoic Acid (PFHxA)	307-24-4	1	0.0525	ug/kg	70-132	30	70-132	30	30			
Perfluoroheptanoic Acid (PFHpA)	375-85-9	1	0.0451	ug/kg	71-131	30	71-131	30	30			
Perfluorohexanesulfonic Acid (PFHxS)	355-46-4	1	0.0605	ug/kg	67-130	30	67-130	30	30			
Perfluorooctanoic Acid (PFOA)	335-67-1	1	0.0419	ug/kg	69-133	30	69-133	30	30			
1H,1H,2H,2H-Perfluorooctanesulfonic Acid (6:2FTS)	27619-97-2	1	0.1795	ug/kg	64-140	30	64-140	30	30			
Perfluoroheptanesulfonic Acid (PFHpS)	375-92-8	1	0.1365	ug/kg	70-132	30	70-132	30	30			
Perfluorononanoic Acid (PFNA)	375-95-1	1	0.075	ug/kg	72-129	30	72-129	30	30			
Perfluorooctanesulfonic Acid (PFOS)	1763-23-1	1	0.13	ug/kg	68-136	30	68-136	30	30			
Perfluorodecanoic Acid (PFDA)	335-76-2	1	0.067	ug/kg	69-133	30	69-133	30	30			
1H,1H,2H,2H-Perfluorodecanesulfonic Acid (8:2FTS)	39108-34-4	1	0.287	ug/kg	65-137	30	65-137	30	30			
N-Methyl Perfluorooctanesulfonamidoacetic Acid (NMeFOSA)	2355-31-9	1	0.2015	ug/kg	63-144	30	63-144	30	30			
Perfluoroundecanoic Acid (PFUnA)	2058-94-8	1	0.0468	ug/kg	64-136	30	64-136	30	30			
Perfluorodecanesulfonic Acid (PFDS)	335-77-3	1	0.153	ug/kg	59-134	30	59-134	30	30			
Perfluorooctanesulfonamide (FOSA)	754-91-6	1	0.098	ug/kg	67-137	30	67-137	30	30			
N-Ethyl Perfluorooctanesulfonamidoacetic Acid (NEtFOSAA)	2991-50-6	1	0.0845	ug/kg	61-139	30	61-139	30	30			
Perfluorododecanoic Acid (PFDoA)	307-55-1	1	0.07	ug/kg	69-135	30	69-135	30	30			
Perfluorotridecanoic Acid (PFTrDA)	72629-94-8	1	0.2045	ug/kg	66-139	30	66-139	30	30			
Perfluorotetradecanoic Acid (PFTA)	376-06-7	1	0.054	ug/kg	69-133	30	69-133	30	30			
PFOA/PFOS, Total		1	0.0419	ug/kg					30			
Perfluoro[13C4]Butanoic Acid (MPFBA)	NONE										60-153	
Perfluoro[13C5]Pentanoic Acid (M5PFPEA)	NONE										65-182	
Perfluoro[2,3,4-13C3]Butanesulfonic Acid (M3PFBS)	NONE										70-151	
Perfluoro[1,2,3,4,6-13C5]Hexanoic Acid (M5PFHxA)	NONE										61-147	
Perfluoro[1,2,3,4-13C4]Heptanoic Acid (M4PFHpA)	NONE										62-149	
Perfluoro[1,2,3-13C3]Hexanesulfonic Acid (M3PFHxS)	NONE										63-166	
Perfluoro[13C8]Octanoic Acid (M8PFOA)	NONE										62-152	
1H,1H,2H,2H-Perfluoro[1,2-13C2]Octanesulfonic Acid (M2-)	NONE										32-182	
Perfluoro[13C9]Nonanoic Acid (M9PFNA)	NONE										61-154	
Perfluoro[13C8]Octanesulfonic Acid (M8PFOS)	NONE										65-151	
Perfluoro[1,2,3,4,5,6-13C6]Decanoic Acid (M6PFDA)	NONE										65-150	
1H,1H,2H,2H-Perfluoro[1,2-13C2]Decanesulfonic Acid (M2-)	NONE										25-186	
N-Deuteriomethylperfluoro-1-octanesulfonamidoacetic Acid	NONE										45-137	
Perfluoro[1,2,3,4,5,6,7-13C7]Undecanoic Acid (M7-PFUDA)	NONE										64-158	
Perfluoro[13C8]Octanesulfonamide (M8FOSA)	NONE										1-125	
N-Deuterioethylperfluoro-1-octanesulfonamidoacetic Acid (NONE										42-136	
Perfluoro[1,2-13C2]Dodecanoic Acid (MPFDOA)	NONE										56-148	
Perfluoro[1,2-13C2]Tetradecanoic Acid (M2PFTEDA)	NONE										26-160	

Please Note that the RL information provided in this table is calculated using a 100% Solids factor (Soil/Solids only)
 Please Note that the information provided in this table is subject to change at anytime at the discretion of Alpha Analytical, Inc



8 Walkup Drive, Westborough, Massachusetts 01581 • 508-898-9220 • www.alphalab.com

Westborough, MA • Mansfield, MA • Bangor, ME • Portsmouth, NH • Mahwah, NJ • Albany, NY • Buffalo, NY • Holmes, PA



PFAS Compound Analyte List for Soil And Groundwater Samples

Compound Name	Analytical Method
Perfluorohexanoic acid (PFHxA)	USEPA Method 537 Modified
Perfluoroheptanoic acid (PFHpA)	
Perfluorooctanoic acid (PFOA)	
Perfluorobutanoic acid (PFBA)	
Perfluoropentanoic acid (PFPeA)	
Perfluorononanoic acid (PFNA)	
Perfluorodecanoic acid (PFDA)	
Perfluoroundecanoic acid (PFUA/PFUdA)	
Perfluorododecanoic acid (PFDoA)	
Perfluorotridecanoic acid (PFTriA/PFTrDA)	
Perfluorotetradecanoic acid (PFTA/PFTeDA)	
Perfluorobutanesulfonic acid (PFBS)	
Perfluorohexanesulfonic acid (PFHxS)	
Perfluoroheptanesulfonic acid (PFHpS)	
Perfluorodecanesulfonic acid (PFDS)	
Perfluorooctanesulfonic acid (PFOS)	
N-methyl perfluorooctanesulfonamidoacetic acid (N-MeFOSAA)	
N-ethyl perfluorooctanesulfonamidoacetic acid (N-EtFOSAA)	
6:2 Fluorotelomer sulfonate (6:2 FTS)	
8:2 Fluorotelomer sulfonate (8:2 FTS)	
Perfluorooctanesulfonamide (FOSA)	

Notes:

1. PFAS - per- and polyfluoroalkyl substances

ATTACHMENT D
Analytical Methods/Quality Assurance Summary Table

ATTACHMENT D

ANALYTICAL METHODS/QUALITY ASSURANCE SUMMARY TABLE

Matrix Type	Field Parameters	Laboratory Parameters	Analytical Methods	Sample Preservation	Sample Container Volume and Type	Sample Hold Time	Estimated Number of Samples to be collected	Field Duplicate Samples	Field Blank Samples	Equipment Blank Samples	Trip Blank Samples	Ambient Air Samples	MS/MSD Samples	
Soil	Total VOCs via PID	Part 375 + TCL VOCs	EPA 8260C	Cool to 4°C	Two 40-ml VOC vials with 5ml H ₂ O, one with MeOH or 3 En Core Samplers (separate container for % solids)	14 days	29	1 per 20 samples (minimum 1)	1 per 20 samples (minimum 1)	NA	NA	NA	1 per 20 samples	
		Part 375 + TCL SVOCs	EPA 8270D	Cool to 4°C	4 oz. amber glass jar	14 days extract, 40 days after extraction to analysis	41							
		Part 375 + TAL Metals + Cyanide	EPA 6010C, EPA 7470A, EPA 7196A, EPA 9014/9010C	Cool to 4°C	2 oz. amber glass jar	6 months, except mercury 28 days	29							
		Part 375 + TCL Pesticides	EPA 8081B	Cool to 4°C	4 oz. amber glass jar	14 days extract, 40 days after extraction to analysis	29							
		Part 375 + TCL PCBs	EPA 8082A	Cool to 4°C	4 oz. amber glass jar	14 days extract, 40 days after extraction to analysis	29							
		NYSDEC List PFAS	EPA 537 Modified	Cool to 4°C	8 oz. HDPE jar	14 days to extract, 28 days after extraction to analysis	29							1 per day
		1,4-Dioxane	8270 SIM	Cool to 4°C	4 oz. amber glass jar	14 days extract, 40 days after extraction to analysis	29							NA
Groundwater	Temperature, Turbidity, pH, ORP, Conductivity, DO	Part 375 + TCL VOCs	EPA 8260C	Cool to 4°C; HCl to pH <2; no headspace	Three 40-mL VOC vials with Teflon®-lined cap	Analyze within 14 days of collection	5	1 per 20 samples (minimum 1)	1 per 20 samples (minimum 1)	NA	1 per shipment of VOC samples	NA	1 per 20 samples	
		Part 375 + TCL SVOCs	EPA 8270D	Cool to 4°C	Two 1-Liter amber glass	7 days to extract, 40 days after extraction to analysis	5							
		Part 375 + TAL Metals	EPA 6010C, EPA 7470A	HNO ₃	250 ml plastic	6 months, except Mercury 28 days	5							
		Hexavalent Chromium	EPA 7196A	Cool to 4°C	250 ml plastic	24 hours	5							
		Cyanide	SM 4500 C/E	NaOH plus 0.6g ascorbic acid	250 ml plastic	14 days	5							
		Part 375 + TCL Pesticides	EPA 8081B	Cool to 4°C	Two 1-Liter Amber Glass for Pesticides/PCB	7 days to extract, 40 days after extraction to analysis	0							
		PCBs	EPA 8082A	Cool to 4°C		7 days to extract, 40 days after extraction to analysis	5							
		PFAS	EPA 537 Modified	Cool to 4°C	Two 250 mL HDPE	14 days to extract, 28 days after extraction to analysis	5							1 per day
		1,4-dioxane	8270 SIM	Cool to 4°C	One 1-Liter Amber Glass	7 days to extract, 40 days after extraction to analysis	5							NA
Soil Vapor	Total VOCs, Oxygen, LEL, CO, and H ₂ S, with MultiGas Meter	TO-15 Listed VOCs	TO-15	Ambient Temperature	2.7-Liter Summa Canister	Analyze within 30 days of collection	6	1 per 20 samples (minimum 1)	NA	NA	NA	1 per 10 samples (minimum 1)	NA	
Ambient/Indoor Air	Total VOCs via PID				6-Liter Summa Canister		6	NA	NA	NA				

- Notes:
- PID - Photoionization Detector
 - VOC - Volatile organic compound
 - EPA - Environmental Protection Agency
 - TCL - Target compound list
 - TAL - Target analyte list
 - ORP - Oxidation reduction potential
 - DO - Dissolved oxygen
 - LEL - Lower explosive limit
 - CO - Carbon monoxide
 - H₂S - Hydrogen sulfide
 - PFAS - Per-fluoroalkyl substances
 - HDPE - High-Density Polyethylene

ATTACHMENT E
Sample Nomenclature

SAMPLE NOMENCLATURE

The sample nomenclature outlined below provides consistency between sample events and projects but, most importantly, establish unique sample IDs that will avoid confusion months or years after the sample has been collected. Furthermore, unique sample IDs are required for any data submitted to the NYSDEC in EDD format or being uploaded to an EQiS database.

1.0 INVESTIGATION LOCATION CODES

SB	Soil Boring	SV	Soil Vapor Point
WC	Waste Characterization Boring	IA	Indoor Air
TP	Test Pit	AA	Ambient Air
EPSW	Endpoint Location (Sidewall)	SVE	Vapor Extraction Well
EPB	Endpoint Location (Bottom)	DS	Drum
MW	Monitoring Well	IDW	Investigation Derived Waste
TMW	Temporary Monitoring Well	SL	Sludge
SW	Surface Water	FP	Free Product

2.0 SAMPLE NOMENCLATURE

Each sample at a site must have a unique value.

- Soil/Sediment Samples:**

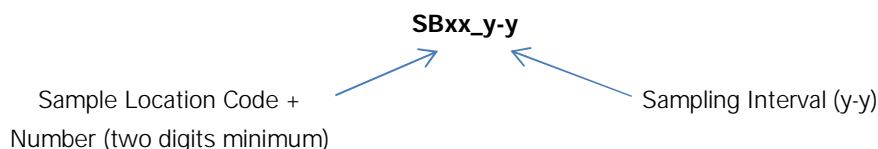

Sample Type	Sample Location Code	Sampling Depth or Interval (feet bgs or approx. elevation)	Sample Name
Phase II/Remedial Investigation			
Grab Soil Sample	SB01	2 to 4	SB01_2-4
	SB02	4	SB02_4
Waste Characterization			
Grab Soil Sample	WC01	2 to 4	WC01_2-4
	WC02	4	WC02_4
Composite Soil Sample from one or more locations	COMP01 or COMP02 + COMP03	0 to 10 (Fill)	COMP01_0-10

LANGAN

Sample Type	Sample Location Code	Sampling Depth or Interval (feet bgs or approx. elevation)	Sample Name
Endpoint Sampling			
Grab Soil Sample	EPSW01_N	5	EPSW01_N_5
	EPSW01_S	5	EPSW01_S_5
	EPSW01_E	5	EPSW01_E_5
	EPSW01_W	5	EPSW01_W_5
	EPB01	6	EPB01_6

- Groundwater/Surface Water Samples:**

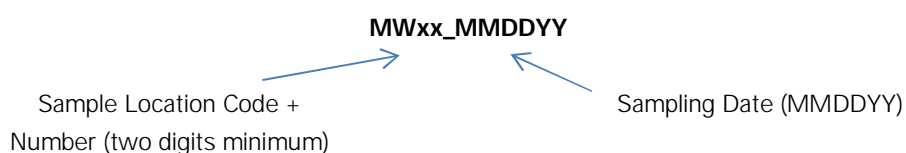

Sample Type	Sample Location Code	Sampling Date	Sample Name
Groundwater Sample	MW01	02/21/2013	MW01_022113

- Air/Soil Vapor Samples:**

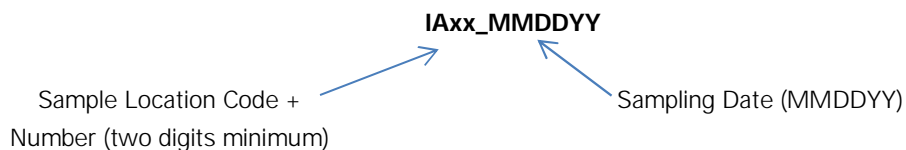

Sample Type	Sample Location Code	Date	Sample Name
Air Sample	IA01	02/21/2013	IA01_022113
Soil Vapor Sample	SV01	02/21/2013	SV01_022113
Vapor Extraction Well Sample	SVE01 (INLET/MIDPOINT/OUTLET)	02/21/2013	SVE01_IN_022113 SVE01_MID_022113 SVE01_OUT_022113

- QA/QC Samples:**

Sample Matrix Codes

SO	Soil	AS	Air
SE	Sediment	SV	Soil Vapor
GW	Groundwater	SL	Sludge
SW	Surface Water	FP	Free Product

LANGAN

- o Duplicates Samples

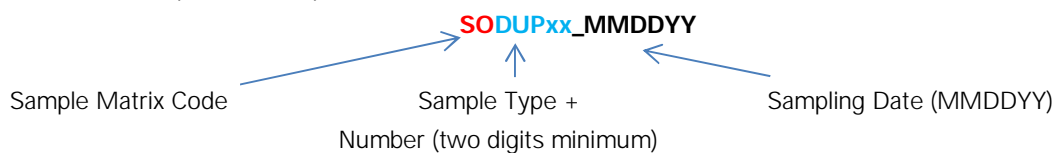

Sample Type	Parent Sample Code	Date	Sample Name
Groundwater Duplicate Sample (DUP)	MW01_022113	02/21/2013	GWDUP01_022113
Soil boring Duplicate Sample (DUP)	SBP01_022113	02/21/2013	SODUP01_022113
Grab Waste Characterization	WC01	02/21/2013	WCDUP01_022113
Composite Waste Characterization	COMP01	02/21/2013	COMPDUP01_022113

- o Field Blanks and Trip Blanks

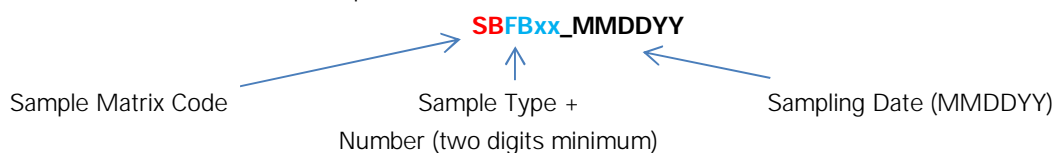

Sample Type	Date	Sample Name
Groundwater Field Blank (FB)	02/21/2013	GWFB01_022113
Groundwater Trip Blank (TB)	02/21/2013	GWTB01_022113
Soil Field Blank	02/21/2013	SOFB01_022113
Soil Trip Blank	02/21/2013	SOTB01_022113

- o Matrix Spike/Matrix Spike Duplicate (MS/MSD)

Parent Sample Name_MS or MSD

Sample Type	Sample Location	Parent Sample Name	Sample Name
Matrix Spike Soil (MS)	SB01	SB01_2-4	SB01_2-4_MS
Matrix Spike Soil Duplicate (MSD)	SB01	SB01_2-4	SB01_2-4_MSD
Matrix Spike GW (MS)	MW01	MW01	MW01_MS
Matrix Spike GW Duplicate (MSD)	MW01	MW01	MW01_MSD

3.0 NOTES

1. The sample location code should not exceed 20 characters and the sample name should not exceed 40 characters.
2. Sample location code (**SB01, MW01, etc.**) is a sequential number (starting with 01) and should be a minimum of two digits.
3. Sample Interval (**SB01_0-5**) is separated from the sample location code with an underscore, and the top and bottom interval with a dash. Soil and sediment sample intervals should always be in

LANGAN

- feet. Soil and sediment sample intervals should contain no "/" or "()" or unit.
4. Sample date (MW01_022113) is separated from the sample location code with an underscore and should be provided in MMDDYY format [the date should contain no "/" or "-"].
 5. If groundwater samples are collected from multiple intervals within one well, you may assign a letter designation (in lower case) to the well ID to differentiate between intervals (i.e., MW01a_022113, MW01b_022113, and MW01c_022113). The letter "a" would indicate the shallowest interval and "c" the deepest. The actual depth intervals should be documented in the project field book or field sheets and the letter designations should be used consistently between sampling events.
 6. According to USEPA's Contract Laboratory Program (CLP) Guidance for Field Samplers (January 2011), field duplicate samples should remain "blind" to the laboratory (i.e., they should have separate CLP Sample numbers). Assign two separate (unique) CLP sample numbers (i.e., one number to the field sample and one to the duplicate). Submit blind to the laboratory. (<http://www.epa.gov/superfund/programs/clp/download/sampler/CLPSamp-01-2011.pdf>)

ATTACHMENT F
Perfluorinated Compound Sampling Protocol and SOP

Collection of Groundwater Samples for Perfluorooctanoic Acid (PFOA) and Perfluorinated Compounds (PFCs) from Monitoring Wells Sample Protocol

Samples collected using this protocol are intended to be analyzed for perfluorooctanoic acid (PFOA) and other perfluorinated compounds by Modified (Low Level) Test Method 537.

The sampling procedure used must be consistent with the NYSDEC March 1991 SAMPLING GUIDELINES AND PROTOCOLS

<http://www.dec.ny.gov/regulations/2636.html> with the following materials limitations.

At this time acceptable materials for sampling include: stainless steel, high density polyethylene (HDPE) and polypropylene. Additional materials may be acceptable if proven not to contain PFCs. **NOTE: Grunfos pumps and bladder pumps are known to contain PFC materials (e.g. Teflon™ washers for Grunfos pumps and LDPE bladders for bladder pumps).** All sampling equipment components and sample containers should not come in contact with aluminum foil, low density polyethylene (LDPE), glass or polytetrafluoroethylene (PTFE, Teflon™) materials including sample bottle cap liners with a PTFE layer. Standard two step decontamination using detergent and clean water rinse should be considered for equipment that does come in contact with PFC materials. Clothing that contains PTFE material (including GORE-TEX®) or that have been waterproofed with PFC materials must be avoided. Many food and drink packaging materials and “plumbers thread seal tape” contain PFCs.

All clothing worn by sampling personnel must have been laundered multiple times. The sampler must wear nitrile gloves while filling and sealing the sample bottles.

Pre-cleaned sample bottles with closures, coolers, ice, sample labels and a chain of custody form will be provided by the laboratory.

1. Fill two pre-cleaned 500 mL HDPE or polypropylene bottle with the sample.
2. Cap the bottles with an acceptable cap and liner closure system.
3. Label the sample bottles.
4. Fill out the chain of custody.
5. Place in a cooler maintained at $4 \pm 2^{\circ}$ Celsius.

Collect one equipment blank for every sample batch, not to exceed 20 samples.

Collect one field duplicate for every sample batch, not to exceed 20 samples.

Collect one matrix spike / matrix spike duplicate (MS/MSD) for every sample batch, not to exceed 20 samples.

Request appropriate data deliverable (Category A or B) and an electronic data deliverable.

Determination of Selected Perfluorinated Alkyl Substances by Solid Phase Extraction and Liquid Chromatography/Tandem Mass Spectrometry Isotope Dilution (LC/MS/MS)

Reference: EPA Method 537, Version 1.1, September 2009, EPA Document #: EPA/600/R-08/09

EPA Method 537.1, Version 1, November 2018, EPA Document #: EPA/600/R-18/352

Department of Defense, Quality Systems Manual for Environmental Laboratories, Version 5.2, .2019

1. Scope and Application

Matrices: Drinking water, Non-potable Water, and Soil Matrices

Definitions: Refer to Alpha Analytical Quality Manual.

- 1.1 This is a liquid chromatography/tandem mass spectrometry (LC/MS/MS) method for the determination of selected perfluorinated alkyl substances (PFAS) in Non-Drinking Water and soil Matrices. Accuracy and precision data have been generated in reagent water, and finished ground and surface waters for the compounds listed in Table 1.
- 1.2 The data report packages present the documentation of any method modification related to the samples tested. Depending upon the nature of the modification and the extent of intended use, the laboratory may be required to demonstrate that the modifications will produce equivalent results for the matrix. Approval of all method modifications is by one or more of the following laboratory personnel before performing the modification: Area Supervisor, Department Supervisor, Laboratory Director, or Quality Assurance Officer.
- 1.3 This method is restricted to use by or under the supervision of analysts experienced in the operation of the LC/MS/MS and in the interpretation of LC/MS/MS data. Each analyst must demonstrate the ability to generate acceptable results with this method by performing an initial demonstration of capability.

2. Summary of Method

- 2.1 A 250-mL water sample is fortified with extracted internal standards (EIS) and passed through a solid phase extraction (WAX) cartridge containing a mixed mode, Weak Anion Exchange, reversed phase, water-wettable polymer to extract the method analytes and isotopically-labeled compounds. The compounds are eluted from the solid phase in two fractions with methanol followed by a small amount of 2% ammonium hydroxide in methanol solution. The extract is concentrated with nitrogen in a heated water bath, and then adjusted to a 1-mL volume with 80:20% (vol/vol) methanol:water. A 3 µl injection is made into an LC equipped with a C18 column that is interfaced to an MS/MS. The analytes are separated and identified by comparing the acquired mass spectra and retention times to reference spectra and retention times for calibration standards acquired under identical LC/MS/MS conditions. The concentration of each analyte is determined by using the isotope dilution technique. Extracted Internal Standards (EIS) analytes are used to monitor the extraction efficiency of the method analytes.

2.2 Method Modifications from Reference

None.

Table 1

Parameter	Acronym	CAS
PERFLUOROALKYL ETHER CARBOXYLIC ACIDS (PFECAs)		
Tetrafluoro-2-(heptafluoropropoxy)propanoic acid	HFPO-DA	62037-80-3
4,8-dioxa-3H-perfluorononanoic acid	ADONA	919005-14-4
PERFLUOROALKYLCARBOXYLIC ACIDS (PFCAs)		
Perfluorobutanoic acid	PFBA	375-22-4
Perfluoropentanoic acid	PFPeA	2706-90-3
Perfluorohexanoic acid	PFHxA *	307-24-4
Perfluoroheptanoic acid	PFHpA *	375-85-9
Perfluorooctanoic acid	PFOA *	335-67-1
Perfluorononanoic acid	PFNA *	375-95-1
Perfluorodecanoic acid	PFDA *	335-76-2
Perfluoroundecanoic acid	PFUnA *	2058-94-8
Perfluorododecanoic acid	PFDoA *	307-55-1
Perfluorotridecanoic acid	PFTTrDA *	72629-94-8
Perfluorotetradecanoic acid	PFTA *	376-06-7
Perfluorohexadecanoic acid	PFHxDA	67905-19-5
Perfluorooctadecanoic acid	PFODA	16517-11-6
PERFLUOROALKYLSULFONATES (PFASs)		
Perfluorobutanesulfonic acid	PFBS *	375-73-5
Perfluoropentanesulfonic acid	PFPeS	2706-91-4
Perfluorohexanesulfonic acid	PFHxS *	355-46-4
Perfluoroheptanesulfonic acid	PFHpS	375-92-8
Perfluorooctanesulfonic acid	PFOS *	1763-23-1
Perfluorononanesulfonic acid	PFNS	68259-12-1
Perfluorodecanesulfonic acid	PFDS	335-77-3
Perfluorododecanesulfonic acid	PFDoS	79780-39-5

* also reportable via the standard 537 method

Table 1 Cont.

Parameter	Acronym	CAS
CHLORO-PERFLUOROALKYLSULFONATE		
11-chloroeicosafluoro-3-oxaundecane-1-sulfonic acid	11Cl-PF3OUdS	763051-92-9
9-chlorohexadecafluoro-3-oxanone-1-sulfonic acid	9Cl-PF3ONS	756426-58-1
PERFLUOROCTANESULFONAMIDES (FOSAs)		
Perfluorooctanesulfonamide	PFOSA	754-91-6
N-methylperfluoro-1-octanesulfonamide	NMeFOSA	31506-32-8
N-ethylperfluoro-1-octanesulfonamide	NEtFOSA	4151-50-2
TELOMER SULFONATES		
1H,1H,2H,2H-perfluorohexane sulfonate (4:2)	4:2FTS	27619-93-8
1H,1H,2H,2H-perfluorooctane sulfonate (6:2)	6:2FTS	27619-97-2
1H,1H,2H,2H-perfluorodecane sulfonate (8:2)	8:2FTS	39108-34-4
1H,1H,2H,2H-perfluorododecane sulfonate (10:2)	10:2FTS	120226-60-0
PERFLUOROCTANESULFONAMIDOACETIC ACIDS		
N-methyl perfluorooctanesulfonamidoacetic acid	NMeFOSAA *	2355-31-9
N-ethyl perfluorooctanesulfonamidoacetic acid	NEtFOSAA *	2991-50-6
NATIVE PERFLUOROCTANESULFONAMIDOETHANOLS (FOSEs)		
2-(N-methylperfluoro-1-octanesulfonamido)-ethanol	NMeFOSE	24448-09-7
2-(N-ethylperfluoro-1-octanesulfonamido)-ethanol	NEtFOSE	1691-99-2

* also reportable via the standard 537 method

3. Reporting Limits

The reporting limit for PFAS's is 2 ng/L for aqueous samples (20 ng/L for HFPO-DA) and 1 ng/g (10 ng/g for HFPO-DA) for soil samples.

4. Interferences

- 4.1 PFAS standards, extracts and samples should not come in contact with any glass containers or pipettes as these analytes can potentially adsorb to glass surfaces. PFAS analyte and EIS standards commercially purchased in glass ampoules are acceptable; however, all subsequent transfers or dilutions performed by the analyst must be prepared and stored in polypropylene containers.
- 4.2 Method interferences may be caused by contaminants in solvents, reagents (including reagent water), sample bottles and caps, and other sample processing hardware that lead to discrete artifacts and/or elevated baselines in the chromatograms. The method analytes in this method can also be found in many common laboratory supplies and equipment, such

as PTFE (polytetrafluoroethylene) products, LC solvent lines, methanol, aluminum foil, SPE sample transfer lines, etc. All items such as these must be routinely demonstrated to be free from interferences (less than 1/3 the RL for each method analyte) under the conditions of the analysis by analyzing laboratory reagent blanks as described in Section 9.2. **Subtracting blank values from sample results is not permitted.**

- 4.3** Matrix interferences may be caused by contaminants that are co-extracted from the sample. The extent of matrix interferences will vary considerably from source to source, depending upon the nature of the water. Humic and/or fulvic material can be co-extracted during SPE and high levels can cause enhancement and/or suppression in the electrospray ionization source or low recoveries on the SPE sorbent. Total organic carbon (TOC) is a good indicator of humic content of the sample.
- 4.4** SPE cartridges can be a source of interferences. The analysis of field and laboratory reagent blanks can provide important information regarding the presence or absence of such interferences. Brands and lots of SPE devices should be tested to ensure that contamination does not preclude analyte identification and quantitation.

5. Health and Safety

- 5.1** The toxicity or carcinogenicity of each reagent and standard used in this method is not fully established; however, each chemical compound should be treated as a potential health hazard. From this viewpoint, exposure to these chemicals must be reduced to the lowest possible level by whatever means available. A reference file of material safety data sheets is available to all personnel involved in the chemical analysis. Additional references to laboratory safety are available in the Chemical Hygiene Plan.
- 5.2** All personnel handling environmental samples known to contain or to have been in contact with municipal waste must follow safety practices for handling known disease causative agents.
- 5.3** PFOA has been described as "likely to be carcinogenic to humans." Pure standard materials and stock standard solutions of these method analytes should be handled with suitable protection to skin and eyes, and care should be taken not to breathe the vapors or ingest the materials.

6. Sample Collection, Preservation, Shipping and Handling

6.1 Sample Collection for Aqueous Samples

- 6.1.1** Samples must be collected in two (2) 250-mL high density polyethylene (HDPE) container with an unlined plastic screw cap.
- 6.1.2** The sample handler must wash their hands before sampling and wear nitrile gloves while filling and sealing the sample bottles. PFAS contamination during sampling can occur from a number of common sources, such as food packaging and certain foods and beverages. Proper hand washing and wearing nitrile gloves will aid in minimizing this type of accidental contamination of the samples.
- 6.1.3** Open the tap and allow the system to flush until the water temperature has stabilized (approximately 3 to 5 min). Collect samples from the flowing system.

- 6.1.4 Fill sample bottles. Samples do not need to be collected headspace free.
- 6.1.5 After collecting the sample and cap the bottle. Keep the sample sealed from time of collection until extraction

- 6.1.6 Field Reagent Blank (FRB)

- 6.1.6.1 A FRB must be handled along with each sample set. The sample set is composed of samples collected from the same sample site and at the same time. At the laboratory, fill the field blank sample bottle with reagent water and preservatives, seal, and ship to the sampling site along with the sample bottles. For each FRB shipped, an empty sample bottle (no preservatives) must also be shipped. At the sampling site, the sampler must open the shipped FRB and pour the reagent water into the empty shipped sample bottle, seal and label this bottle as the FRB. The FRB is shipped back to the laboratory along with the samples and analyzed to ensure that PFAS's were not introduced into the sample during sample collection/handling.

The reagent water used for the FRBs must be initially analyzed for method analytes as a MB and must meet the MB criteria in Section 9.2.1 prior to use. This requirement will ensure samples are not being discarded due to contaminated reagent water rather than contamination during sampling.

6.2 Sample Collection for Soil and Sediment samples.

Grab samples are collected in polypropylene containers. Sample containers and contact surfaces containing PTFE shall be avoided.

6.3 Sample Preservation

Not applicable.

6.4 Sample Shipping

Samples must be chilled during shipment and must not exceed 10 °C during the first 48 hours after collection. Sample temperature must be confirmed to be at or below 10 °C when the samples are received at the laboratory. Samples stored in the lab must be held at or below 6 °C until extraction, but should not be frozen.

NOTE: Samples that are significantly above 10° C, at the time of collection, may need to be iced or refrigerated for a period of time, in order to chill them prior to shipping. This will allow them to be shipped with sufficient ice to meet the above requirements.

6.5 Sample Handling

- 6.5.1 Holding Times

- 6.5.1.1 Water samples should be extracted as soon as possible but must be extracted within 14 days. Soil samples should be extracted within 28 days. Extracts are stored at < 10 ° C and analyzed within 28 days after extraction.

7. Equipment and Supplies

- 7.1 SAMPLE CONTAINERS – 250-mL high density polyethylene (HDPE) bottles fitted with unlined screw caps. Sample bottles must be discarded after use.
- 7.2 POLYPROPYLENE BOTTLES – 4-mL narrow-mouth polypropylene bottles.
- 7.3 CENTRIFUGE TUBES – 50-mL conical polypropylene tubes with polypropylene screw caps for storing standard solutions and for collection of the extracts.
- 7.4 AUTOSAMPLER VIALS – Polypropylene 0.7-mL autosampler vials with polypropylene caps.
- 7.4.1 NOTE: Polypropylene vials and caps are necessary to prevent contamination of the sample from PTFE coated septa. However, polypropylene caps do not reseal, so evaporation occurs after injection. Thus, multiple injections from the same vial are not possible.
- 7.5 POLYPROPYLENE GRADUATED CYLINDERS – Suggested sizes include 25, 50, 100 and 1000-mL cylinders.
- 7.6 Auto Pipets – Suggested sizes include 5, 10, 25, 50, 100, 250, 500, 1000, 5000 and 10,000- μ ls.
- 7.7 PLASTIC PIPETS – Polypropylene or polyethylene disposable pipets.
- 7.8 ANALYTICAL BALANCE – Capable of weighing to the nearest 0.0001 g.
- 7.9 SOLID PHASE EXTRACTION (SPE) APPARATUS FOR USING CARTRIDGES
- 7.9.1 SPE CARTRIDGES – 0.5 g SPE cartridges containing a reverse phase copolymer characterized by a weak anion exchanger (WAX) sorbent phase.
- 7.9.2 VACUUM EXTRACTION MANIFOLD – A manual vacuum manifold with large volume sampler for cartridge extractions, or an automatic/robotic sample preparation system designed for use with SPE cartridges, may be used if all QC requirements discussed in Section 9 are met. Extraction and/or elution steps may not be changed or omitted to accommodate the use of an automated system. Care must be taken with automated SPE systems to ensure the PTFE commonly used in these systems does not contribute to unacceptable analyte concentrations in the MB (Sect. 9.2.1).
- 7.9.3 SAMPLE DELIVERY SYSTEM – Use of a polypropylene transfer tube system, which transfers the sample directly from the sample container to the SPE cartridge, is recommended, but not mandatory. Standard extraction manifolds come equipped with PTFE transfer tube systems. These can be replaced with 1/8" O.D. x 1/16" I.D. polypropylene or polyethylene tubing cut to an appropriate length to ensure no sample contamination from the sample transfer lines. Other types of non-PTFE tubing may be used provided it meets the MB (Sect. 9.2.1) and LCS (Sect. 9.3) QC requirements. The PTFE transfer tubes may be used, but an MB must be run on each PTFE transfer tube and the QC requirements in Section 13.2.2 must be met. In the case of automated SPE, the removal of PTFE lines may not be feasible; therefore, MBs will need to be rotated among the ports and must meet the QC requirements of Sections 13.2.2 and 9.2.1.
- 7.10 Extract Clean-up Cartridge – 250 mg 6ml SPE Cartridge containing graphitized polymer carbon

7.11 EXTRACT CONCENTRATION SYSTEM – Extracts are concentrated by evaporation with nitrogen using a water bath set no higher than 65 °C.

7.12 LABORATORY OR ASPIRATOR VACUUM SYSTEM – Sufficient capacity to maintain a vacuum of approximately 10 to 15 inches of mercury for extraction cartridges.

7.13 LIQUID CHROMATOGRAPHY (LC)/TANDEM MASS SPECTROMETER (MS/MS) WITH DATA SYSTEM

7.13.1 LC SYSTEM – Instrument capable of reproducibly injecting up to 10- μ L aliquots, and performing binary linear gradients at a constant flow rate near the flow rate used for development of this method (0.4 mL/min). The LC must be capable of pumping the water/methanol mobile phase without the use of a degasser which pulls vacuum on the mobile phase bottle (other types of degassers are acceptable). Degassers which pull vacuum on the mobile phase bottle will volatilize the ammonium acetate mobile phase causing the analyte peaks to shift to earlier retention times over the course of the analysis batch. The usage of a column heater is optional.

NOTE: During the course of method development, it was discovered that while idle for more than one day, PFAS's built up in the PTFE solvent transfer lines. To prevent long delays in purging high levels of PFAS's from the LC solvent lines, they were replaced with PEEK tubing and the PTFE solvent frits were replaced with stainless steel frits. It is not possible to remove all PFAS background contamination, but these measures help to minimize their background levels.

7.13.2 LC/TANDEM MASS SPECTROMETER – The LC/MS/MS must be capable of negative ion electrospray ionization (ESI) near the suggested LC flow rate of 0.4 mL/min. The system must be capable of performing MS/MS to produce unique product ions for the method analytes within specified retention time segments. A minimum of 10 scans across the chromatographic peak is required to ensure adequate precision.

7.13.3 DATA SYSTEM – An interfaced data system is required to acquire, store, reduce, and output mass spectral data. The computer software should have the capability of processing stored LC/MS/MS data by recognizing an LC peak within any given retention time window. The software must allow integration of the ion abundance of any specific ion within specified time or scan number limits. The software must be able to calculate relative response factors, construct linear regressions or quadratic calibration curves, and calculate analyte concentrations.

7.13.4 ANALYTICAL COLUMN – An LC BEH C₁₈ column (2.1 x 50 mm) packed with 1.7 μ m d_p C₁₈ solid phase particles was used. Any column that provides adequate resolution, peak shape, capacity, accuracy, and precision (Sect. 9) may be used.

8. Reagents and Standards

8.1 GASES, REAGENTS, AND SOLVENTS – Reagent grade or better chemicals should be used.

8.1.1 REAGENT WATER – Purified water which does not contain any measurable quantities of any method analytes or interfering compounds greater than 1/3 the RL for each method analyte of interest. Prior to daily use, at least 3 L of reagent water should be flushed from the purification system to rinse out any build-up of analytes in the system's tubing.

- 8.1.2 METHANOL (CH₃OH, CAS#: 67-56-1) – High purity, demonstrated to be free of analytes and interferences.
 - 8.1.3 AMMONIUM ACETATE (NH₄C₂H₃O₂, CAS#: 631-61-8) – High purity, demonstrated to be free of analytes and interferences.
 - 8.1.4 ACETIC ACID (H₃CCOOH, CAS#: 64-19-7) - High purity, demonstrated to be free of analytes and interferences.
 - 8.1.5 1M AMMONIUM ACETATE/REAGENT WATER – High purity, demonstrated to be free of analytes and interferences.
 - 8.1.6 2mM AMMONIUM ACETATE/METHANOL:WATER (5:95) – To prepare, mix 2 ml of 1M AMMONIUM ACETATE, 1 ml ACETIC ACID and 50 ml METHANOL into 1 Liter of REAGENT WATER.
 - 8.1.7 Methanol/Water (80:20) – To prepare a 1 Liter bottle, mix 200 ml of REAGENT WATER with 800 ml of METHANOL.
 - 8.1.8 AMMONIUM HYDROXIDE (NH₃, CAS#: 1336-21-6) – High purity, demonstrated to be free of analytes and interferences.
 - 8.1.9 Sodium Acetate (NaOOCCH₃, CAS#: 127-09-3) – High purity, demonstrated to be free of analytes and interferences.
 - 8.1.10 25 mM Sodium Acetate Buffer – To prepare 250mls, dissolve .625 grams of sodium acetate into 100 mls of reagent water. Add 4 mls Acetic Acid and adjust the final volume to 250 mls with reagent water.
 - 8.1.11 NITROGEN – Used for the following purposes: Nitrogen aids in aerosol generation of the ESI liquid spray and is used as collision gas in some MS/MS instruments. The nitrogen used should meet or exceed instrument manufacturer's specifications. In addition, Nitrogen is used to concentrate sample extracts (Ultra High Purity or equivalent).
 - 8.1.12 ARGON – Used as collision gas in MS/MS instruments. Argon should meet or exceed instrument manufacturer's specifications. Nitrogen gas may be used as the collision gas provided sufficient sensitivity (product ion formation) is achieved.
- 8.2 STANDARD SOLUTIONS – When a compound purity is assayed to be 96% or greater, the weight can be used without correction to calculate the concentration of the stock standard. PFAS analyte and IS standards commercially purchased in glass ampoules are acceptable; however, all subsequent transfers or dilutions performed by the analyst must be prepared and stored in polypropylene containers. Standards for sample fortification generally should be prepared in the smallest volume that can be accurately measured to minimize the addition of excess organic solvent to aqueous samples.

NOTE: Stock standards and diluted stock standards are stored at ≤4 °C.

- 8.2.1 ISOTOPE DILUTION Extracted Internal Standard (ID EIS) STOCK SOLUTIONS**
 - ID EIS stock standard solutions are stable for at least 6 months when stored at 4 °C. The stock solution is purchased at a concentration of 1000 ng/mL.
- 8.2.2 ISOTOPE DILUTION Extracted Internal Standard PRIMARY DILUTION STANDARD (ID EIS PDS)** – Prepare the ID EIS PDS at a concentration of 500 ng/mL. The ID PDS is prepared in 80:20% (vol/vol) methanol:water. The ID PDS is stable for 6 months when stored at ≤4 °C.

Table 2

Isotope Labeled Standard	Conc. of EIS Stock (ng/mL)	Vol. of EIS Stock (mL)	Final Vol. of EIS PDS (mL)	Final Conc. of EIS PDS (ng/mL)
M4PFBA	1000	1.0	2.0	500
M5PFPeA	1000	1.0	2.0	500
M5PFHxA	1000	1.0	2.0	500
M4PFHpA	1000	1.0	2.0	500
M8PFOA	1000	1.0	2.0	500
M9PFNA	1000	1.0	2.0	500
M6PFDA	1000	1.0	2.0	500
M7PFUdA	1000	1.0	2.0	500
MPFDaA	1000	1.0	2.0	500
M2PFTeDA	1000	1.0	2.0	500
M2PFHxDA	50,000	.02	2.0	500
d3-N-MeFOSA	50,000	.02	2.0	500
d5-N-EtFOSA	50,000	.02	2.0	500
d7-N-MeFOSE	50,000	.02	2.0	500
d9-N-EtFOSE	50,000	.02	2.0	500
M8FOSA	1000	1.0	2.0	500
d3-N-MeFOSAA	1000	1.0	2.0	500
d5-N-EtFOSAA	1000	1.0	2.0	500
M3PFBS	929	1.0	2.0	464.5
M3PFHxS	946	1.0	2.0	473
M8PFOS	957	1.0	2.0	478.5
M2-4:2FTS	935	1.0	2.0	467.5
M2-6:2FTS	949	1.0	2.0	474.5
M2-8:2FTS	958	1.0	2.0	479
M3HFPO-DA	50,000	.4	2.0	10,000

- 8.2.3 ANALYTE STOCK STANDARD SOLUTION** – Analyte stock standards are stable for at least 6 months when stored at 4 °C. When using these stock standards to prepare a PDS, care must be taken to ensure that these standards are at room temperature and adequately vortexed.
- 8.2.4 Analyte Secondary Spiking Standard** Prepare the spiking solution of additional add on components for project specific requirements only. **ANALYTE PRIMARY SPIKING STANDARD** – Prepare the spiking standard at a concentration of 500 ng/mL in methanol. The spiking standard is stable for at least two months when stored in polypropylene centrifuge tubes at room temperature.

Table 3

Analyte	Conc. of IS Stock (ng/mL)	Vol. of IS Stock (mL)	Final Vol. of IS PDS (mL)	Final Conc. of IS PDS (ng/mL)
PFBA	2000	1	4	500
PFPeA	2000	1	4	500
PFHxA	2000	1	4	500
PFHpA	2000	1	4	500
PFOA	2000	1	4	500
PFNA	2000	1	4	500
PFDA	2000	1	4	500
PFUdA	2000	1	4	500
PFDaA	2000	1	4	500
PFTrDA	2000	1	4	500
PFTeDA	2000	1	4	500
FOSA	2000	1	4	500
N-MeFOSAA	2000	1	4	500
N-EtFOSAA	2000	1	4	500
L-PFBS	1770	1	4	442.5
L-PFPeS	1880	1	4	470
L-PFHxSK	1480	1	4	370
Br-PFHxSK	344	1	4	86
L-PFHpS	1900	1	4	475
L-PFOSK	1460	1	4	365
Br-PFOSK	391	1	4	97.75
L-PFNS	1920	1	4	480
L-PFDS	1930	1	4	482.5
4:2FTS	1870	1	4	467.5
6:2FTS	1900	1	4	475
8:2FTS	1920	1	4	480

8.2.5 Analyte Secondary Spiking Standard Prepare the spiking solution of additional add on components for project specific requirements only.

Table 4

Analyte	Conc. of IS Stock (ng/mL)	Vol. of IS Stock (mL)	Final Vol. of IS PDS (mL)	Final Conc. of IS PDS (ng/mL)
ADONA	2000	1	4	500
PFHxDA	2000	1	4	500
PFODA	2000	1	4	500
HFPO-DA	100,000	.4	4	10,000
9CIPF3ONS	50,000	0.04	4	500
11CIPF3OUdS	50,000	0.04	4	500

- 8.2.6 LOW, MEDIUM AND HIGH LEVEL LCS – The LCS's will be prepared at the following concentrations and rotated per batch; 2 ng/L, 40 ng/L, 500 ng/l for drinking waters. The analyte PDS contains all the method analytes of interest at various concentrations in methanol. The analyte PDS has been shown to be stable for six months when stored at ≤4 °C.
- 8.2.7 Isotope Dilution Labeled Recovery Stock Solutions (ID REC) – ID REC Stock solutions are stable for at least 6 months when stored at 4 °C. The stock solution is purchased at a concentration of 1000 ng/mL.
- 8.2.8 Isotope Dilution Labeled Recovery Primary Dilution Standard (ID REC PDS) - Prepare the ID REC PDS at a concentration of 500 ng/mL. The ID REC PDS is prepared in 80:20% (vol/vol) methanol:water. The ID REC PDS is stable for at least six months when stored in polypropylene centrifuge tubes at ≤4 °C.

Table 5

Analyte	Conc. of REC Stock (ng/mL)	Vol. of REC Stock (mL)	Final Vol. of REC PDS (mL)	Final Conc. of REC PDS (ng/mL)
M2PFOA	2000	1	4	500
M2PFDA	2000	1	4	500
M3PFBA	2000	1	4	500
M4PFOS	2000	1	4	500

8.2.9 CALIBRATION STANDARDS (CAL) –

Current Concentrations (ng/mL): 0.5, 1.0, 5.0, 10.0, 50.0, 125, 150, 250, 500

Prepare the CAL standards over the concentration range of interest from dilutions of the analyte PDS in methanol containing 20% reagent water. 20 µl of the EIS PDS and REC PDS are added to the CAL standards to give a constant concentration of 10 ng/ml. The lowest concentration CAL standard must be at or below the RL (2 ng/L), which may depend on system sensitivity. The CAL standards may also be used as CCVs (Sect. 9.8). To make calibration stock standards:

Table 6

Calibration Standard Concentration	Final Aqueous Cal STD Level Concentration	Final Soil Cal STD Level Concentration	24 compound stock added (ul)	PFHxDA Stock added (ul)	500 ng/ml PFHxDA dilution added (ul)	PFODA Stock added (ul)	500 ng/ml PFODA dilution added (ul)	ADONA, HFPO-DA, 11Cl-PF3OUdS, 9Cl-PF3ONS Stock added (ul)	500 ng/ml ADONA dilution added (ul)	Final Volume In MeOH/H ₂ O (82:20)
.5 ng/ml	2 ng/L	.25 ng/g	6.25		25		25		25	25 mls
1 ng/ml	4 ng/L	.5 ng/g	5		20		20		20	10 mls
5 ng/ml	20 ng/L	1 ng/g	25		100		100		100	10 mls
10 ng/ml	40 ng/L	5 ng/g	125	5		5		5		25 mls

Printouts of this document may be out of date and should be considered uncontrolled. To accomplish work, the published version of the document should be viewed online.

50 ng/ml	200 ng/L	25 ng/g	250	10		10		10		10 ml
125 ng/ml	500 ng/L	62.5 ng/g	625	25		25		25		10 ml
150 ng/ml	600 ng/L	75 ng/g	750	30		30		30		10 ml
250 ng/ml	1000 ng/L	125 ng/g	625							5 ml
500 ng/ml	2000 ng/L	250 ng/g	1250							5 ml

9. Quality Control

The laboratory must maintain records to document the quality of data that is generated. Ongoing data quality checks are compared with established performance criteria to determine if the results of analyses meet the performance characteristics of the method.

9.1 MINIMUM REPORTING LIMIT (MRL) CONFIRMATION

- 9.1.1 Fortify, extract, and analyze seven replicate LCSs at 2 ng/l. Calculate the mean measured concentration (*Mean*) and standard deviation for these replicates. Determine the Half Range for the prediction interval of results (HR_{PIR}) using the equation below

$$HR_{PIR} = 3.963s$$

Where:

s = the standard deviation

3.963 = a constant value for seven replicates.

- 9.1.2 Confirm that the upper and lower limits for the Prediction Interval of Result ($PIR = Mean \pm HR_{PIR}$) meet the upper and lower recovery limits as shown below

The Upper PIR Limit must be $\leq 150\%$ recovery.

$$\frac{Mean + HR_{PIR}}{Fortified\ Concentration} \times 100\% \leq 150\%$$

The Lower PIR Limit must be $\geq 50\%$ recovery.

$$\frac{Mean - HR_{PIR}}{Fortified\ Concentration} \times 100\% \geq 50\%$$

- 9.1.3 The RL is validated if both the Upper and Lower PIR Limits meet the criteria described above. If these criteria are not met, the RL has been set too low and must be determined again at a higher concentration.

9.2 Blank(s)

- 9.2.1 **METHOD BLANK (MB)** - A Method Blank (MB) is required with each extraction batch to confirm that potential background contaminants are not interfering with the identification or quantitation of method analytes. Prep and analyze a MB for every 20 samples. If the MB produces a peak within the retention time window of any analyte that would prevent the determination of that analyte, determine the source of contamination and eliminate the interference before processing samples. Background contamination must be reduced to an acceptable level before proceeding. Background from method analytes or other contaminants that

interfere with the measurement of method analytes must be below the RL. If the method analytes are detected in the MB at concentrations equal to or greater than this level, then all data for the problem analyte(s) must be considered invalid for all samples in the extraction batch. Because background contamination is a significant problem for several method analytes, it is highly recommended that the analyst maintain a historical record of MB data.

- 9.2.2 FIELD REAGENT BLANK (FRB)** - The purpose of the FRB is to ensure that PFAS's measured in the Field Samples were not inadvertently introduced into the sample during sample collection/handling. Analysis of the FRB is required only if a Field Sample contains a method analyte or analytes at or above the RL. The FRB is processed, extracted and analyzed in exactly the same manner as a Field Sample.

9.3 Laboratory Control Sample (LCS) and Laboratory Control Sample Duplicates (LCSD)

- 9.3.1** An LCS is required with each extraction batch. The fortified concentration of the LCS may be rotated between low, medium, and high concentrations from batch to batch. Default limits of 50-150% of the true value may be used for analytes until sufficient replicates have been analyzed to generate proper control limits. Calculate the percent recovery (%R) for each analyte using the equation

$$\%R = \frac{A \times 100}{B}$$

Where:

A = measured concentration in the fortified sample
B = fortification concentration.

- 9.3.2** Where applicable, LCSD's are to be extracted and analyzed. The concentration and analyte recovery criteria for the LCSD must be the same as the batch LCS. The RSD's must fall within $\leq 30\%$ of the true value for medium and high level replicates, and $\leq 50\%$ for low level replicates. Calculate the relative percent difference (RPD) for duplicate MSs (MS and MSD) using the equation

$$RPD = \frac{|LCS - LCSD|}{(LCS + LCSD) / 2} \times 100$$

- 9.3.3** If the LCS and or LCSD results do not meet these criteria for method analytes, then all data for the problem analyte(s) must be considered invalid for all samples in the extraction batch.

9.4 Labeled Recovery Standards (REC)

The analyst must monitor the peak areas of the REC(s) in all injections during each analysis day.

9.5 Extracted Internal Standards (EIS)

- 9.5.1** The EIS standard is fortified into all samples, CCVs, MBs, LCSs, MSs, MSDs, FD, and FRB prior to extraction. It is also added to the CAL standards. The EIS is a means of assessing method performance from extraction to final

chromatographic measurement. Calculate the recovery (%R) for the EIS using the following equation

$$\%R = (A / B) \times 100$$

Where:

A = calculated EIS concentration for the QC or Field Sample
B = fortified concentration of the EIS.

- 9.5.2** Default limits of 50-150% may be used for analytes until sufficient replicates have been analyzed to generate proper control limits. A low or high percent recovery for a sample, blank, or CCV does not require discarding the analytical data but it may indicate a potential problem with future analytical data. When EIS recovery from a sample, blank, or CCV are outside control limits, check 1) calculations to locate possible errors, 2) standard solutions for degradation, 3) contamination, and 4) instrument performance. For CCVs and QC elements spiked with all target analytes, if the recovery of the corresponding target analytes meet the acceptance criteria for the EIS in question, the data can be used but all potential biases in the recovery of the EIS must be documented in the sample report. If the associated target analytes do not meet the acceptance criteria, the data must be reanalyzed.

9.6 Matrix Spike (MS)

- 9.6.1** Analysis of an MS is required in each extraction batch and is used to determine that the sample matrix does not adversely affect method accuracy. Assessment of method precision is accomplished by analysis of a Field Duplicate (FD) (Sect. 9.6); however, infrequent occurrence of method analytes would hinder this assessment. If the occurrence of method analytes in the samples is infrequent, or if historical trends are unavailable, a second MS, or MSD, must be prepared, extracted, and analyzed from a duplicate of the Field Sample. Extraction batches that contain MSDs will not require the extraction of a field sample duplicate. If a variety of different sample matrices are analyzed regularly, for example, drinking water from groundwater and surface water sources, method performance should be established for each. Over time, MS data should be documented by the laboratory for all routine sample sources.
- 9.6.2** Within each extraction batch, a minimum of one Field Sample is fortified as an MS for every 20 Field Samples analyzed. The MS is prepared by spiking a sample with an appropriate amount of the Analyte Stock Standard (Sect. 8.2.3). Use historical data and rotate through the low, mid and high concentrations when selecting a fortifying concentration. Calculate the percent recovery (%R) for each analyte using the equation

$$\%R = \frac{(A - B)}{C} \times 100$$

Where:

A = measured concentration in the fortified sample
B = measured concentration in the unfortified sample
C = fortification concentration.

- 9.6.3** Analyte recoveries may exhibit matrix bias. For samples fortified at or above their native concentration, recoveries should range between 50-150%. If the accuracy of any analyte falls outside the designated range, and the laboratory performance for that analyte is shown to be in control in the LCS, the recovery is judged to be

matrix biased. The result for that analyte in the unfortified sample is labeled suspect/matrix to inform the data user that the results are suspect due to matrix effects.

9.7 Laboratory Duplicate

9.7.1 FIELD DUPLICATE OR LABORATORY FORTIFIED SAMPLE MATRIX DUPLICATE (FD or MSD) – Within each extraction batch (not to exceed 20 Field Samples), a minimum of one FD or MSD must be analyzed. Duplicates check the precision associated with sample collection, preservation, storage, and laboratory procedures. If method analytes are not routinely observed in Field Samples, an MSD should be analyzed rather than an FD.

9.7.2 Calculate the relative percent difference (RPD) for duplicate measurements (FD1 and FD2) using the equation

$$RPD = \frac{|FD1 - FD2|}{(FD1 + FD2) / 2} \times 100$$

9.7.3 RPDs for FDs should be $\leq 30\%$. Greater variability may be observed when FDs have analyte concentrations that are within a factor of 2 of the RL. At these concentrations, FDs should have RPDs that are $\leq 50\%$. If the RPD of any analyte falls outside the designated range, and the laboratory performance for that analyte is shown to be in control in the CCV, the recovery is judged to be matrix biased. The result for that analyte in the unfortified sample is labeled suspect/matrix to inform the data user that the results are suspect due to matrix effects.

9.7.4 If an MSD is analyzed instead of a FD, calculate the relative percent difference (RPD) for duplicate MSs (MS and MSD) using the equation

$$RPD = \frac{|MS - MSD|}{(MS + MSD) / 2} \times 100$$

9.7.5 RPDs for duplicate MSs should be $\leq 30\%$ for samples fortified at or above their native concentration. Greater variability may be observed when MSs are fortified at analyte concentrations that are within a factor of 2 of the RL. MSs fortified at these concentrations should have RPDs that are $\leq 50\%$ for samples fortified at or above their native concentration. If the RPD of any analyte falls outside the designated range, and the laboratory performance for that analyte is shown to be in control in the LCSD where applicable, the result is judged to be matrix biased. If no LCSD is present, the associated MS and MSD are to be re-analyzed to determine if any analytical has occurred. If the resulting RPDs are still outside control limits, the result for that analyte in the unfortified sample is labeled suspect/matrix to inform the data user that the results are suspect due to matrix effects.

9.8 Initial Calibration Verification (ICV)

9.8.1 As part of the IDC (Sect. 13.2), and after each ICAL, analyze a QCS sample from a source different from the source of the CAL standards. If a second vendor is not available, then a different lot of the standard should be used. The QCS should be prepared and analyzed just like a CCV. Acceptance criteria for the QCS are identical to the CCVs: the calculated amount for each analyte must be \pm

30% of the expected value. If measured analyte concentrations are not of acceptable accuracy, check the entire analytical procedure to locate and correct the problem.

9.9 Continuing Calibration Verification (CCV)

9.9.1 CCV Standards are analyzed at the beginning of each analysis batch, after every 10 Field Samples, and at the end of the analysis batch. See Section 10.7 for concentration requirements and acceptance criteria.

9.10 Method-specific Quality Control Samples

9.10.1 PEAK ASYMMETRY FACTOR – A peak asymmetry factor must be calculated using the equation below during the IDL and every time a calibration curve is generated. The peak asymmetry factor for the first two eluting peaks in a midlevel CAL standard (if only two analytes are being analyzed, both must be evaluated) must fall in the range of 0.8 to 1.5. Modifying the standard or extract composition to more aqueous content to prevent poor shape is not permitted. See guidance in Section 10.6.4.1 if the calculated peak asymmetry factors do not meet the criteria.

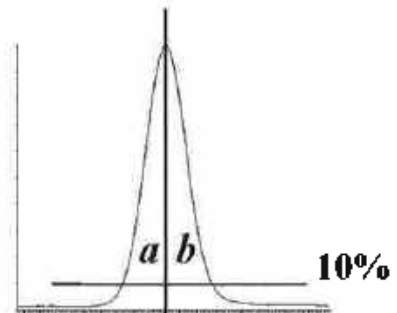

$$A_s = b / a$$

Where:

A_s = peak asymmetry factor

b = width of the back half of the peak measured (at 10% peak height) from the trailing edge of the peak to a line dropped perpendicularly from the peak apex

a = the width of the front half of the peak measured (at 10% peak height) from the leading edge of the peak to a line dropped perpendicularly from the apex.

9.11 Method Sequence

- CCV-LOW
- MB
- LCS
- LCSD
- MS
- Duplicate or MSD
- Field Samples (1-10)
- CCV-MID
- Field Samples (11-20)
- CCV-LOW

10. Procedure

10.1 Equipment Set-up

- 10.1.1** This procedure may be performed manually or in an automated mode using a robotic or automatic sample preparation device. If an automated system is used to prepare samples, follow the manufacturer's operating instructions, but all extraction and elution steps must be the same as in the manual procedure. Extraction and/or elution steps may not be changed or omitted to accommodate the use of an automated system. If an automated system is used, the MBs should be rotated among the ports to ensure that all the valves and tubing meet the MB requirements (Sect. 9.2).
- 10.1.2** Some of the PFAS's adsorb to surfaces, including polypropylene. Therefore, the aqueous sample bottles must be rinsed with the elution solvent (Sect 10.3.4) whether extractions are performed manually or by automation. The bottle rinse is passed through the cartridge to elute the method analytes and is then collected (Sect. 10.3.4).
- 10.1.3 NOTE:** The SPE cartridges and sample bottles described in this section are designed as single use items and should be discarded after use. They may not be refurbished for reuse in subsequent analyses.

10.2 Sample Preparation and Extraction of Aqueous Samples

- 10.2.1** Samples are preserved, collected and stored as presented in Section 6.

The entire sample that is received must be sent through the SPE cartridge. In addition, the bottle must be solvent rinsed and this rinse must be sent through the SPE cartridge as well. The method blank (MB) and laboratory control sample (LCS) must be extracted in exactly the same manner (i.e., must include the bottle solvent rinse). It should be noted that a water rinse alone is not sufficient. This does not apply to samples with high concentrations of PFAS that are prepared using serial dilution and not SPE.

- 10.2.2** Determine sample volume. Weigh all samples to the nearest 1g. If visible sediment is present, centrifuge and decant into a new 250mL HDPE bottle and record the weight of the new container.
- NOTE:** Some of the PFAS's adsorb to surfaces, thus the sample volume may **NOT** be transferred to a graduated cylinder for volume measurement.
- 10.2.3** The MB, LCS and FRB may be prepared by measuring 250 mL of reagent water with a polypropylene graduated cylinder or filling a 250-mL sample bottle to near the top.
- 10.2.4** Adjust the QC and sample pH to 3 by adding acetic acid in water dropwise
- 10.2.5** Add 20 μ L of the EIS PDS (Sect. 8.2.2) to each sample and QC, cap and invert to mix.
- 10.2.6** If the sample is an LCS, LCSD, MS, or MSD, add the necessary amount of analyte PDS (Sect. 8.2.3). Cap and invert each sample to mix.

10.3 Cartridge SPE Procedure

- 10.3.1 CARTRIDGE CLEAN-UP AND CONDITIONING** – DO NOT allow cartridge packing material to go dry during any of the conditioning steps. Rinse each cartridge with 3 X 5 mL of 2% ammonium hydroxide in methanol, followed by 5mls of methanol. Next, rinse each cartridge with 5 mls of the 25 mM acetate buffer, followed by 15 mL of reagent water, without allowing the water to drop below the top edge of the packing. If the cartridge goes dry during the conditioning phase, the conditioning must be started over. Add 4-5 mL of reagent water to each cartridge, attach the sample transfer tubes (Sect. 7.9.3), turn on the vacuum, and begin adding sample to the cartridge.
- 10.3.2 SAMPLE EXTRACTON** – Adjust the vacuum so that the approximate flow rate is approximately 4 mL/min. Do not allow the cartridge to go dry before all the sample has passed through.
- 10.3.3 SAMPLE BOTTLE AND CARTRIDGE RINSE** – After the entire sample has passed through the cartridge, rinse the sample bottles with 4 ml reagent water followed by 4 ml 25 mM acetate buffer at pH 4 and draw the aliquot through the sample transfer tubes and the cartridges. Draw air or nitrogen through the cartridge for 5-10 min at high vacuum (10-15 in. Hg). **NOTE: If empty plastic reservoirs are used in place of the sample transfer tubes to pass the samples through the cartridges, these reservoirs must be treated like the transfer tubes. After the entire sample has passed through the cartridge, the reservoirs must be rinsed to waste with reagent water.**
- 10.3.4 SAMPLE BOTTLE AND CARTRIDGE ELUTION, Fraction 1** – Turn off and release the vacuum. Lift the extraction manifold top and insert a rack with collection tubes into the extraction tank to collect the extracts as they are eluted from the cartridges. Rinse the sample bottles with 12 mls of methanol and draw the aliquot through the sample transfer tubes and cartridges. Use a low vacuum such that the solvent exits the cartridge in a dropwise fashion.

SAMPLE BOTTLE AND CARTRIDGE ELUTION, Fraction 2 In a separate collection vial, rinse the sample bottles with 12 mL of 2% ammonium hydroxide in methanol and elute the analytes from the cartridges by pulling the 4 mL of methanol through the sample transfer tubes and the cartridges. Use a low vacuum such that the solvent exits the cartridge in a dropwise fashion. To the final extract, add 50 ul of acetic acid.

NOTE: If empty plastic reservoirs are used in place of the sample transfer tubes to pass the samples through the cartridges, these reservoirs must be treated like the transfer tubes. After the reservoirs have been rinsed in Section 10.3.3, the elution solvent used to rinse the sample bottles must be swirled down the sides of the reservoirs while eluting the cartridge to ensure that any method analytes on the surface of the reservoirs are transferred to the extract.

CLEAN-UP CARTRIDGE ELUTION, Elute the clean-up cartridge with 8 additional mls of methanol and draw the aliquot through the cartridge. Use a low vacuum such that the solvent exits the cartridge in a dropwise fashion.

- 10.3.5** Fractions 1 and 2 are to be combined during the concentration stage (section10.6)

10.4 Sample Prep and Extraction Protocol for Soils

- 10.4.1 Homogenize and weigh 2 grams of sample (measured to the nearest hundredth of a gram) into a 50 ml polypropylene centrifuge tube. For laboratory control blanks and spikes, 2 grams of clean sand is used.
- 10.4.2 Add 20 μ L of the EIS PDS (Sect. 8.2.2) to each sample and QC.
- 10.4.3 If the sample is an LCS, LCSD, MS, or MSD, add the necessary amount of analyte PDS (Sect. 8.2.3). Cap and invert each sample to mix.
- 10.4.4 To all samples, add 10 mls of methanol, cap, vortex for 25 seconds at 3000RPM and mix for 30 minutes using a shaker table or tumbler at 120RPM.
- 10.4.5 Following mixing, sonicate each sample for 30 minutes and let samples sit overnight (at least 2 hours is required for RUSH samples).
- 10.4.6 Centrifuge each sample at 3500RPM for 10 minutes.
- 10.4.7 Remove supernatant, and reserve for clean-up.

10.5 Extract Clean-up

- 10.5.1 CARTRIDGE CLEAN-UP AND CONDITIONING – Rinse each cartridge with 15 mL of methanol and discard. If the cartridge goes dry during the conditioning phase, the conditioning must be started over. Attach the sample transfer tubes (Sect. 7.9.3), turn on the vacuum, and begin adding sample to the cartridge.
- 10.5.2 Adjust the vacuum so that the approximate flow rate is 1-2 mL/min. Do not allow the cartridge to go dry before all the sample has passed through.
- 10.5.3 SAMPLE BOTTLE AND CARTRIDGE RINSE – After the entire sample has passed through the cartridge, rinse the sample collection vial with two 1-mL aliquots of methanol and draw each aliquot through the cartridges. Draw air or nitrogen through the cartridge for 5 min at high vacuum (10-15 in. Hg).
- 10.5.4 If extracts are not to be immediately evaporated, cover collection tubes and store at ambient temperature till concentration.

10.6 Extract Concentration

- 10.6.1 Concentrate the extract to dryness under a gentle stream of nitrogen in a heated water bath (60-65 °C) to remove all the water/methanol mix. Add the appropriate amount of 80:20% (vol/vol) methanol:water solution and 20 μ L of the ID REC PDS (Sect. 8.2.7) to the collection vial to bring the volume to 1 mL and vortex. Transfer two aliquots with a plastic pipet (Sect. 7.6) into 2 polypropylene autosampler vials.

NOTE: It is recommended that the entire 1-mL aliquot not be transferred to the autosampler vial because the polypropylene autosampler caps do not reseal after injection. Therefore, do not store the extracts in the autosampler vials as evaporation losses can occur occasionally in these autosampler vials. Extracts can be split between 2 X 700 μ L vials (Sect. 7.4).

10.7 Sample Volume Determination

- 10.7.1 If the level of the sample was marked on the sample bottle, use a graduated cylinder to measure the volume of water required to fill the original sample bottle to the mark made prior to extraction. Determine to the nearest 10 mL.
- 10.7.2 If using weight to determine volume, weigh the empty bottle to the nearest 10 g and determine the sample weight by subtraction of the empty bottle weight from the original sample weight (Sect. 10.2.2). Assume a sample density of 1.0 g/mL. In either case, the sample volume will be used in the final calculations of the analyte concentration (Sect. 11.2).

10.8 Initial Calibration - Demonstration and documentation of acceptable initial calibration is required before any samples are analyzed. After the initial calibration is successful, a CCV is required at the beginning and end of each period in which analyses are performed, and after every tenth Field Sample.

10.8.1 ESI-MS/MS TUNE

- 10.8.1.1 Calibrate the mass scale of the MS with the calibration compounds and procedures prescribed by the manufacturer.
- 10.8.1.2 Optimize the [M-H]⁻ for each method analyte by infusing approximately 0.5-1.0 µg/mL of each analyte (prepared in the initial mobile phase conditions) directly into the MS at the chosen LC mobile phase flow rate (approximately 0.4 mL/min). This tune can be done on a mix of the method analytes. The MS parameters (voltages, temperatures, gas flows, etc.) are varied until optimal analyte responses are determined. The method analytes may have different optima requiring some compromise between the optima.
- 10.8.1.3 Optimize the product ion for each analyte by infusing approximately 0.5-1.0 µg/mL of each analyte (prepared in the initial mobile phase conditions) directly into the MS at the chosen LC mobile phase flow rate (approximately 0.4 mL/min). This tune can be done on a mix of the method analytes. The MS/MS parameters (collision gas pressure, collision energy, etc.) are varied until optimal analyte responses are determined. Typically, the carboxylic acids have very similar MS/MS conditions and the sulfonic acids have similar MS/MS conditions.
- 10.8.2 Establish LC operating parameters that optimize resolution and peak shape. Modifying the standard or extract composition to more aqueous content to prevent poor shape is not permitted.

Cautions: LC system components, as well as the mobile phase constituents, contain many of the method analytes in this method. Thus, these PFAS's will build up on the head of the LC column during mobile phase equilibration. To minimize the background PFAS peaks and to keep background levels constant, the time the LC column sits at initial conditions must be kept constant and as short as possible (while ensuring reproducible retention times). In addition, prior to daily use, flush the column with 100% methanol for at least 20 min before initiating a sequence. It may be necessary on some systems to flush other LC components such as wash syringes, sample needles or any other system components before daily use.

- 10.8.3 Inject a mid-level CAL standard under LC/MS conditions to obtain the retention times of each method analyte. If analyzing for PFTA, ensure that the LC

conditions are adequate to prevent co-elution of PFTA and the mobile phase interferants. These interferants have the same precursor and products ions as PFTA, and under faster LC conditions may co-elute with PFTA. Divide the chromatogram into retention time windows each of which contains one or more chromatographic peaks. During MS/MS analysis, fragment a small number of selected precursor ions ([M-H]⁻) for the analytes in each window and choose the most abundant product ion. For maximum sensitivity, small mass windows of ±0.5 daltons around the product ion mass were used for quantitation.

10.8.4 Inject a mid-level CAL standard under optimized LC/MS/MS conditions to ensure that each method analyte is observed in its MS/MS window and that there are at least 10 scans across the peak for optimum precision.

10.8.4.1 If broad, split or fronting peaks are observed for the first two eluting chromatographic peaks (if only two analytes are being analyzed, both must be evaluated), change the initial mobile phase conditions to higher aqueous content until the peak asymmetry ratio for each peak is 0.8 – 1.5. The peak asymmetry factor is calculated as described in Section 9.9.1 on a mid-level CAL standard. The peak asymmetry factor must meet the above criteria for the first two eluting peaks during the IDL and every time a new calibration curve is generated. Modifying the standard or extract composition to more aqueous content to prevent poor shape is not permitted.

NOTE: PFHxS, PFOS, NMeFOSAA, and NEtFOSAA have multiple chromatographic peaks using the LC conditions in Table 5 due to chromatographic resolution of the linear and branched isomers of these compounds. Most PFAS's are produced by two different processes. One process gives rise to linear PFAS's only while the other process produces both linear and branched isomers. Thus, both branched and linear PFAS's can potentially be found in the environment. For the aforementioned compounds that give rise to more than one peak, all the chromatographic peaks observed in the standard must be integrated and the areas totaled. Chromatographic peaks in a sample must be integrated in the same way as the CAL standard.

10.8.5 Prepare a set of CAL standards as described in Section 8.2.5. The lowest concentration CAL standard must be at or below the RL (2 ng/L), which may depend on system sensitivity.

10.8.6 The LC/MS/MS system is calibrated using the IS technique. Use the LC/MS/MS data system software to generate a linear regression or quadratic calibration curve for each of the analytes. This curve **must always** be forced through zero and may be concentration weighted, if necessary. Forcing zero allows for a better estimate of the background levels of method analytes. A minimum of 5 levels are required for a linear calibration model and a minimum of 6 levels are required for a quadratic calibration model.

10.8.7 CALIBRATION ACCEPTANCE CRITERIA – A linear fit is acceptable if the coefficient of determination (r^2) is greater than 0.99. When quantitated using the initial calibration curve, each calibration point, except the lowest point, for each analyte should calculate to be within 70-130% of its true value. The lowest CAL point should calculate to be within 50-150% of its true value. If these criteria cannot be met, the analyst will have difficulty meeting ongoing QC criteria. It is

recommended that corrective action is taken to reanalyze the CAL standards, restrict the range of calibration, or select an alternate method of calibration (forcing the curve through zero is still required).

10.8.7.1 CAUTION: When acquiring MS/MS data, LC operating conditions must be carefully reproduced for each analysis to provide reproducible retention times. If this is not done, the correct ions will not be monitored at the appropriate times. As a precautionary measure, the chromatographic peaks in each window must not elute too close to the edge of the segment time window.

10.9 CONTINUING CALIBRATION CHECK (CCV) – Minimum daily calibration verification is as follows. Verify the initial calibration at the beginning and end of each group of analyses, and after every tenth sample during analyses. In this context, a "sample" is considered to be a Field Sample. MBs, CCVs, LCSSs, MSs, FDs FRBs and MSDs are not counted as samples. The beginning CCV of each analysis batch must be at or below the RL in order to verify instrument sensitivity prior to any analyses. If standards have been prepared such that all low CAL points are not in the same CAL solution, it may be necessary to analyze two CAL standards to meet this requirement. Alternatively, the analyte concentrations in the analyte PDS may be customized to meet these criteria. Subsequent CCVs should alternate between a medium and Low concentration CAL standard.

10.9.1 Inject an aliquot of the appropriate concentration CAL standard and analyze with the same conditions used during the initial calibration.

10.9.2 Calculate the concentration of each analyte and EIS in the CCV. The calculated amount for each analyte for medium level CCVs must be within $\pm 30\%$ of the true value with an allowance of 10% of the reported analytes to be greater than 30%, but less than 40%. The calculated amount for each EIS must be within $\pm 50\%$ of the true value. The calculated amount for the lowest calibration point for each analyte must be within $\pm 50\%$. If these conditions do not exist, then all data for the problem analyte must be considered invalid, and remedial action should be taken (Sect. 10.7.4) which may require recalibration. Any Field or QC Samples that have been analyzed since the last acceptable calibration verification should be reanalyzed after adequate calibration has been restored, with the following exception. **If the CCV fails because the calculated concentration is greater than 130% (150% for the low-level CCV) for a particular method analyte, and Field Sample extracts show no detection for that method analyte, non-detects may be reported without re-analysis.**

10.9.3 REMEDIAL ACTION – Failure to meet CCV QC performance criteria may require remedial action. Major maintenance, such as cleaning the electrospray probe, atmospheric pressure ionization source, cleaning the mass analyzer, replacing the LC column, etc., requires recalibration (Sect 10.6) and verification of sensitivity by analyzing a CCV at or below the RL (Sect 10.7).

10.10 EXTRACT ANALYSIS

- 10.10.1** Establish operating conditions equivalent to those summarized in Tables 6-8 of Section 16. Instrument conditions and columns should be optimized prior to the initiation of the IDC.
- 10.10.2** Establish an appropriate retention time window for each analyte. This should be based on measurements of actual retention time variation for each method analyte in CAL standard solutions analyzed on the LC over the course of time. A value of plus or minus three times the standard deviation of the retention time obtained for each method analyte while establishing the initial calibration and completing the IDC can be used to calculate a suggested window size. However, the experience of the analyst should weigh heavily on the determination of the appropriate retention window size.
- 10.10.3** Calibrate the system by either the analysis of a calibration curve (Sect. 10.6) or by confirming the initial calibration is still valid by analyzing a CCV as described in Section 10.7. If establishing an initial calibration, complete the IDC as described in Section 13.2.
- 10.10.4** Begin analyzing Field Samples, including QC samples, at their appropriate frequency by injecting the same size aliquots under the same conditions used to analyze the CAL standards.
- 10.10.5** At the conclusion of data acquisition, use the same software that was used in the calibration procedure to identify peaks of interest in predetermined retention time windows. Use the data system software to examine the ion abundances of the peaks in the chromatogram. Identify an analyte by comparison of its retention time with that of the corresponding method analyte peak in a reference standard.
- 10.10.6** The analyst must not extrapolate beyond the established calibration range. If an analyte peak area exceeds the range of the initial calibration curve, the sample should be re-extracted with a reduced sample volume in order to bring the out of range target analytes into the calibration range. If a smaller sample size would not be representative of the entire sample, the following options are recommended. Re-extract an additional aliquot of sufficient size to insure that it is representative of the entire sample. Spike it with a higher concentration of internal standard. Prior to LC/MS analysis, dilute the sample so that it has a concentration of internal standard equivalent to that present in the calibration standard. Then, analyze the diluted extract.

11. Data Evaluation, Calculations and Reporting

- 11.1** Complete chromatographic resolution is not necessary for accurate and precise measurements of analyte concentrations using MS/MS. In validating this method, concentrations were calculated by measuring the product ions listed in Table 7.
- 11.2** Calculate analyte concentrations using the multipoint calibration established in Section 10.6. Do not use daily calibration verification data to quantitate analytes in samples. Adjust final analyte concentrations to reflect the actual sample volume determined in Section 10.6 where:

$$C_{ex} = (\text{Area of target analyte} * \text{Concentration of Labeled analog}) / (\text{area of labeled analog} * \text{CF})$$

$$C_s = (C_{ex} / \text{sample volume in ml}) * 1000$$

C_{ex} = The concentration of the analyte in the extract

CF = calibration factor from calibration.

- 11.3 Prior to reporting the data, the chromatogram should be reviewed for any incorrect peak identification or poor integration.
- 11.4 PFHxS, PFOS, PFOA, NMeFOSAA, and NEtFOSAA have multiple chromatographic peaks using the LC conditions in Table 5 due to the linear and branch isomers of these compounds (Sect. 10.6.4.1). The areas of all the linear and branched isomer peaks observed in the CAL standards for each of these analytes must be summed and the concentrations reported as a total for each of these analytes.
- 11.5 Calculations must utilize all available digits of precision, but final reported concentrations should be rounded to an appropriate number of significant figures (one digit of uncertainty), typically two, and not more than three significant figures.

12. Contingencies for Handling Out-of-Control Data or Unacceptable Data

12.1 Section 9.0 outlines sample batch QC acceptance criteria. If non-compliant organic compound results are to be reported, the Organic Section Head and/or the Laboratory Director, and the Operations Manager must approve the reporting of these results. The laboratory Project Manager shall be notified, and may choose to relay the non-compliance to the client, for approval, or other corrective action, such as re-sampling and re-analysis. The analyst, Data Reviewer, or Department Supervisor performing the secondary review initiates the project narrative, and the narrative must clearly document the non-compliance and provide a reason for acceptance of these results.

12.2 All results for the organic compounds of interest are reportable without qualification if extraction and analytical holding times are met, preservation requirements (including cooler temperatures) are met, all QC criteria are met, and matrix interference is not suspected during extraction or analysis of the samples. If any of the below QC parameters are not met, all associated samples must be evaluated for re-extraction and/or re-analysis.

13. Method Performance

13.1 Detection Limit Study (DL) / Limit of Detection Study (LOD) / Limit of Quantitation (LOQ)

13.1.1 The laboratory follows the procedure to determine the DL, LOD, and/or LOQ as outlined in Alpha SOP ID 1732. These studies performed by the laboratory are maintained on file for review.

13.2 Demonstration of Capability Studies

- 13.2.1 The IDC must be successfully performed prior to analyzing any Field Samples. Prior to conducting the IDC, the analyst must first generate an acceptable Initial Calibration following the procedure outlined in Section 10.6.
- 13.2.2 INITIAL DEMONSTRATION OF LOW SYSTEM BACKGROUND – Any time a new lot of SPE cartridges, solvents, centrifuge tubes, disposable pipets, and autosampler vials are used, it must be demonstrated that an MB is reasonably free of contamination and that the criteria in Section 9.2.1 are met. If an automated extraction system is used, an MB should be extracted on each port to ensure that all the valves and tubing are free from potential PFAS contamination.
- 13.2.3 INITIAL DEMONSTRATION OF PRECISION (IDP) – Prepare, extract, and analyze four to seven replicate LCSs fortified near the midrange of the initial calibration curve according to the procedure described in Section 10. Sample preservatives as described in Section 6.2.1 must be added to these samples. The relative standard deviation (RSD) of the results of the replicate analyses must be less than 20%.
- 13.2.4 INITIAL DEMONSTRATION OF ACCURACY (IDA) – Using the same set of replicate data generated for Section 13.2.3, calculate average recovery. The average recovery of the replicate values must be within $\pm 30\%$ of the true value.
- 13.2.5 INITIAL DEMONSTRATION OF PEAK ASYMMETRY FACTOR – Peak asymmetry factors must be calculated using the equation in Section 9.10.1 for the first two eluting peaks (if only two analytes are being analyzed, both must be evaluated) in a mid-level CAL standard. The peak asymmetry factors must fall in the range of 0.8 to 1.5. See guidance in Section 10.6.4.1 if the calculated peak asymmetry factors do not meet the criteria.
- 13.2.6 Refer to Alpha SOP ID 1739 for further information regarding IDC/DOC Generation.
- 13.2.7 The analyst must make a continuing, annual, demonstration of the ability to generate acceptable accuracy and precision with this method.

14. Pollution Prevention and Waste Management

- 14.1 Refer to Alpha's Chemical Hygiene Plan and Hazardous Waste Management and Disposal SOP for further pollution prevention and waste management information.
- 14.2 This method utilizes SPE to extract analytes from water. It requires the use of very small volumes of organic solvent and very small quantities of pure analytes, thereby minimizing the potential hazards to both the analyst and the environment as compared to the use of large volumes of organic solvents in conventional liquid-liquid extractions.
- 14.3 The analytical procedures described in this method generate relatively small amounts of waste since only small amounts of reagents and solvents are used. The matrices of concern are finished drinking water or source water. However, laboratory waste management practices must be conducted consistent with all applicable rules and regulations, and that laboratories protect the air, water, and land by minimizing and controlling all releases from fume hoods and bench operations. Also, compliance is required with any sewage discharge permits and regulations, particularly the hazardous waste identification rules and land disposal restrictions.

15. Referenced Documents

Chemical Hygiene Plan – ID 2124

SOP ID 1732 Detection Limit (DL), Limit of Detection (LOD) & Limit of Quantitation (LOQ) SOP

SOP ID 1739 Demonstration of Capability (DOC) Generation SOP

SOP ID 1728 Hazardous Waste Management and Disposal SOP

16. Attachments

Table 7: LC Method Conditions

Time (min)	2 mM Ammonium Acetate (5:95 MeOH/H ₂ O)	100% Methanol
Initial	100.0	0.0
1.0	100.0	0.0
2.2	85.0	15.0
11	20.0	80.0
11.4	0.0	100.0
12.4	100.0	00.0
15.5	100.0	0.0

Waters Aquity UPLC® BEHC₁₈ 2.1 x 50 mm packed with 1.7 µm BEH C₁₈ stationary phase
 Flow rate of 0.4 mL/min
 2-5 µL injection

Table 8: ESI-MS Method Conditions

ESI Conditions	
Polarity	Negative ion
Capillary needle voltage	.5 kV
Cone Gas Flow	25 L/hr
Nitrogen desolvation gas	1000 L/hr
Desolvation gas temp.	500 °C

Table 9: Method Analyte Source, Retention Times (RTs), and EIS References

#	Analyte	Transition	RT	IS	Type
1	M3PBA	216>171	2.65		REC
2	PFBA	213 > 169	2.65	2: M4PFBA	
3	M4PFBA	217 > 172	2.65	1: M3PBA	EIS
4	PFPeA	263 > 219	5.67	4: M5PFPEA	
5	M5PFPEA	268 > 223	5.66	1: M3PBA	EIS
6	PFBS	299 > 80	6.35	6: M3PFBS	
7	M3PFBS	302 > 80	6.35	29-M4PFOS	EIS
8	FIS 4:2	327 > 307	7.47	9: M2-4:2FTS	

#	Analyte	Transition	RT	IS	Type
9	M2-4:2FTS	329 > 81	7.47	29:M4PFOS	EIS
10	PFHxA	303 > 269	7.57	10: M5PFHxA	
11	M5PFHxA	318 > 273	7.57	19:M2PFOA	EIS
12	PFPeS	349 > 80	7.88	18: M3PFHxS	
13	PFHpA	363 > 319	8.80	14: M4PFHpA	
14	M4PFHpA	367 > 322	8.80	19:M2PFOA	EIS
15	L-PFHxS	399 > 80	8.94	18: M3PFHxS	
16	br-PFIxS	399 > 80	8.72	18: M3PFHxS	
17	PFHxS Total	399 > 80	8.94	18: M3PFHxS	
18	M3PFHxS	402 > 80	8.94	29:M4PFOS	EIS
19	MPFOA	415 > 370	9.7		REC
20	PFOA	413 > 369	9.7	23: M8PFOA	
21	br-PFOA	413 > 369	9.48	23: M8PFOA	
22	PFOA Total	413 > 369	9.7	23: M8PFOA	
23	M8PFOA	421 > 376	9.7	19: M2PFOA	EIS
24	FtS 6:2	427 > 407	9.66	25: M2-6:2FTS	
25	M2-6:2FTS	429 > 409	9.66	29:M4PFOS	EIS
26	PFHpS	449 > 80	9.78	33: M8PFOS	
27	PFNA	463 > 419	10.41	33: M8PFOS	
28	M9PFNA	472 > 427	10.41	19: M2PFOA	EIS
29	M4PFOS	501 > 80	10.45		REC
30	PFOS	499 > 80	10.45	33: M8PFOS	
31	br-PFOS	499 > 80	10.27	33: M8PFOS	
32	PFOS Total	499 > 80	10.45	33: M8PFOS	
33	M8PFOS	507 > 80	10.45	29: M4PFOS	EIS
34	FtS 8:2	527 > 507	10.99	38: M2-8:2FTS	
35	M2-8:2FTS	529 > 509	10.99	29:M4PFOS	EIS
36	M2PFDA	515 > 470	11.00		REC
37	PFDA	513 > 469	11.00	38: M6PFDA	
38	M6PFDA	519 > 474	11.00	36: M2PFDA	EIS
39	PFNS	549 > 80	11.02	33:M8PFOS	
40	NMeFOSAA	570 > 419	11.41	41: D3-NMeFOSAA	
41	d3-NMeFOSAA	573 > 419	11.41	36: M2PFDA	EIS
42	PFOSA	498 > 78	11.48	29: M8FOSA	
43	M8FOSA	506 > 78	11.48	19: M2PFOA	EIS
44	PFUnDA	563 > 519	11.51	41: M7-PFUDA	
45	M7-PFUDA	570 > 525	11.51	36: M2PFDA	EIS
46	PFDS	599 > 80	11.51	33:M8PFOS	
47	NEtFOSAA	584 > 419	11.68	48: d5-NEtFOSAA	

Printouts of this document may be out of date and should be considered uncontrolled. To accomplish work, the published version of the document should be viewed online.

#	Analyte	Transition	RT	IS	Type
48	d5 NEtFOSAA	589 > 419	11.68	36: M2PFDA	EIS
49	PFDaA	613 > 569	11.96	50: MPFDOA	
50	MPFDOA	615 > 570	11.96	36: M2PFDA	EIS
51	PFTriA	663 > 619	12.34	50: MPFDOA	
52	PFTeA	713 > 669	12.6	53: M2PFTEDA	
53	M2PFTEDA	715 > 670	12.6	36: M2PFDA	EIS
54	M3HFPO-DA	329>285	7.97	19: M2PFOA	EIS
55	HFPO-DA	332>287	7.97	54: M3HFPO-DA	
56	ADONA	377>251	8.00	23: M8PFOA	
57	PFHxDA	813>769	13.20	59: M2PFHxDA	
58	PFODA	913>869	13.50	59: M2PFHxDA	
59	M2PFHxDA	815>770	13.20	36: M2PFDA	EIS
60	NEtFOSA	526>169	11.00	61: NMeFOSA	
61	NMeFOSA	512>169	10.50	63: d3-NMeFOSA	
62	d3-NMeFOSA	515>169	10.50	29: M4PFOS	EIS
63	d5-NEtFOSA	531>169	11.00	29: M4PFOS	EIS
64	NMeFOSE	556>122	11.25	66: d7-NMeFOSE	
65	NEtFOSE	570>136	10.75	67: d9-NEtFOSE	
66	d7-NMeFOSE	563>126	11.25	29: M4PFOS	EIS
67	d9-NEtFOSE	579>142	10.75	29: M4PFOS	EIS
68	FIS 10 2	627>607	11.50	25: M2-6:2FTS	
69	PFDoS	699>99	12.50	33: M8PFOS	

Printouts of this document may be out of date and should be considered uncontrolled. To accomplish work, the published version of the document should be viewed online.

APPENDIX D

COMMUNITY AIR MONITORING PLAN

New York State Department of Health Generic Community Air Monitoring Plan

A Community Air Monitoring Plan (CAMP) requires real-time monitoring for volatile organic compounds (VOCs) and particulates (i.e., dust) at the downwind perimeter of each designated work area and when certain activities are in progress at contaminated sites. The CAMP is not intended for use in establishing action levels for worker respiratory protection. Rather, its intent is to provide a measure of protection for the downwind community (i.e., off-site receptors including residences and businesses and on-site workers not directly involved with the subject work activities) from potential airborne contaminant releases as a direct result of investigative and remedial work activities. The action levels specified herein require increased monitoring, corrective actions to abate emissions, and/or work shutdown. Additionally, the CAMP helps to confirm that work activities did not spread contamination off-site through the air.

The generic CAMP presented below will be sufficient to cover many, if not most, sites. Specific requirements should be reviewed for each situation in consultation with NYSDOH to ensure proper applicability. In some cases, a separate site-specific CAMP or supplement may be required. Depending upon the nature of contamination, chemical specific monitoring with appropriately-sensitive methods may be required. Depending upon the proximity of potentially exposed individuals, more stringent monitoring or response levels than those presented below may be required. Special requirements will be necessary for work within 20 feet of potentially exposed individuals or structures and for indoor work with co-located residences or facilities. These requirements should be determined in consultation with NYSDOH. Reliance on the CAMP should not preclude simple, common-sense measures to keep VOCs, dust, and odors at a minimum around the work areas.

Community Air Monitoring Plan

Depending upon the nature of known or potential contaminants at each site, real-time air monitoring for volatile organic compounds (VOCs) and/or particulate levels at the perimeter of the exclusion zone or work area will be necessary. Most sites will involve VOC and particulate monitoring; sites known to be contaminated with heavy metals alone may only require particulate monitoring. If radiological contamination is a concern, additional monitoring requirements may be necessary per consultation with appropriate NYSDEC/NYSDOH staff.

Continuous monitoring will be required for all ground intrusive activities and during the demolition of contaminated or potentially contaminated structures. Ground intrusive activities include, but are not limited to, soil/waste excavation and handling, test pitting or trenching, and the installation of soil borings or monitoring wells.

Periodic monitoring for VOCs will be required during non-intrusive activities such as the collection of soil and sediment samples or the collection of groundwater samples from existing monitoring wells. "Periodic" monitoring during sample collection might reasonably consist of taking a reading upon arrival at a sample location, monitoring while opening a well cap or overturning soil, monitoring during well baling/purging, and taking a reading prior to leaving a sample location. In some instances, depending upon the proximity of potentially exposed individuals, continuous monitoring may be required during sampling activities. Examples of such situations include groundwater sampling at wells on the curb of a busy urban street, in the midst of a public park, or adjacent to a school or residence.

VOC Monitoring, Response Levels, and Actions

Volatile organic compounds (VOCs) must be monitored at the downwind perimeter of the immediate work area (i.e., the exclusion zone) on a **continuous** bases or as otherwise specified. Upwind concentrations should be measured at the start of each workday and periodically thereafter to establish background conditions. The monitoring work should be performed using equipment appropriate to measure the types of contaminants known or suspected to be present. The equipment should be calibrated at least daily for the contaminant(s) of concern or for an appropriate surrogate. The equipment

should be capable of calculating 15-minute running average concentrations, which will be compared to the levels specified below.

- If the ambient air concentration of total organic vapors at the downwind perimeter of the work area or exclusion zone exceeds 5 parts per million (ppm) above background for the 15-minute average, work activities must be temporarily halted and monitoring continued. If the total organic vapor level readily decreases (per instantaneous readings) below 5 ppm over background, work activities can resume with continued monitoring.
- If total organic vapor levels at the downwind perimeter of the work area or exclusion zone persist at levels in excess of 5 ppm over background but less than 25 ppm, work activities must be halted, the source of vapors identified, corrective actions taken to abate emissions, and monitoring continued. After these steps, work activities can resume provided that the total organic vapor level 200 feet downwind of the exclusion zone or half the distance to the nearest potential receptor or residential/commercial structure, whichever is less – but in no case less than 20 feet, is below 5 ppm over background for the 15-minute average.
- If the organic vapor level is above 25 ppm at the perimeter of the work area, activities must be shutdown.

All 15-minute readings must be recorded and available for State (DEC and DOH) personnel to review. Instantaneous readings, if any, used for decision purposes should also be recorded.

Particulate Monitoring, Response Levels, and Actions

Particulate concentrations should be monitored **continuously** at the upwind and downwind perimeters of the exclusion zone at temporary particulate monitoring stations. The particulate monitoring should be performed using real-time monitoring equipment capable of measuring particulate matter less than 10 micrometers in size (PM-10) and capable of integrating over a period of 15 minutes (or less) for comparison to the airborne particulate action level. The equipment must be equipped with an audible alarm to indicate exceedance of the action level. In addition, fugitive dust migration should be visually assessed during all work activities.

- If the downwind PM-10 particulate level is 100 micrograms per cubic meter (mcg/m³) greater than background (upwind perimeter) for the 15-minute period or if airborne dust is observed leaving the work area, then dust suppression techniques must be employed. Work may continue with dust suppression techniques provided that downwind PM-10 particulate levels do not exceed 150 mcg/m³ above the upwind level and provided that no visible dust is migrating from the work area.
- If, after implementation of dust suppression techniques, downwind PM-10 particulate levels are greater than 150 mcg/m³ above the upwind level, work must be stopped and a re-evaluation of activities initiated. Work can resume provided that dust suppression measures and other controls are successful in reducing the downwind PM-10 particulate concentration to within 150 mcg/m³ of the upwind level and in preventing visible dust migration.

All readings must be recorded and be available for State (DEC and DOH) personnel to review.

Special Requirements for Work Within 20 Feet of Potentially Exposed Individuals or Structures

When work areas are within 20 feet of potentially exposed populations or occupied structures, the continuous monitoring locations for VOCs and particulates must reflect the nearest potentially exposed individuals and the location of ventilation system intakes for nearby structures. The use of engineering controls such as vapor/dust barriers, temporary negative-pressure enclosures, or special ventilation devices should be considered to prevent exposures related to the work activities and to control dust and odors. Consideration should be given to implementing the planned activities when potentially exposed populations are at a minimum, such as during weekends or evening hours in non-residential settings.

- If total VOC concentrations opposite the walls of occupied structures or next to intake vents exceed 1 ppm, monitoring should occur within the occupied structure(s). Background readings in the occupied spaces must be taken prior to commencement of the planned work. Any unusual background readings should be discussed with NYSDOH prior to commencement of the work.
- If total particulate concentrations opposite the walls of occupied structures or next to intake vents exceed 150 mcg/m³, work activities should be suspended until controls are implemented and are successful in reducing the total particulate concentration to 150 mcg/m³ or less at the monitoring point.
- Depending upon the nature of contamination and remedial activities, other parameters (e.g., explosivity, oxygen, hydrogen sulfide, carbon monoxide) may also need to be monitored. Response levels and actions should be pre-determined, as necessary, for each site.

Special Requirements for Indoor Work with Co-Located Residences or Facilities

Unless a self-contained, negative-pressure enclosure with proper emission controls will encompass the work area, all individuals not directly involved with the planned work must be absent from the room in which the work will occur. Monitoring requirements shall be as stated above under “Special Requirements for Work Within 20 Feet of Potentially Exposed Individuals or Structures” except that in this instance “nearby/occupied structures” would be adjacent occupied rooms. Additionally, the location of all exhaust vents in the room and their discharge points, as well as potential vapor pathways (openings conduits, etc.) relative to adjoining rooms, should be understood and the monitoring locations established accordingly. In these situations, it is strongly recommended that exhaust fans or other engineering controls be used to create negative air pressure within the work area during remedial activities. Additionally, it is strongly recommended that the planned work be implemented during hours (e.g. weekends or evenings) when building occupancy is at a minimum.

APPENDIX E
REMEDIATION SCHEDULE

**Appendix E
Remediation Schedule
Remedial Investigation Work Plan**

**266-270 West 96th Street
New York, NY
NYSDEC BCP Site No. C231133
Langan Project No. 170432001**

Item #	Action	2020												2021											
		JAN	FEB	MAR	APR	MAY	JUN	JUL	AUG	SEP	OCT	NOV	DEC	JAN	FEB	MAR	APR	MAY	JUN	JUL	AUG	SEP	OCT	NOV	DEC
1	Remedial Investigation, RIR, RAWP, Design, and Permitting	■	■	■	■	■	■	■	■																
2	Site Demolition								■	■															
3	Remedial Implementation										■	■	■	■											
4	Balance of Construction																■	■	■	■	■	■	■	■	
5	FER, SMP, and EE															■	■	■	■	■					
6	Certificate of Completion (12/31/21)																							■	

Notes:

1. RAWP - Remedial Action Work Plan
2. RIR - Remedial Investigation Report
3. FER - Final Engineering Report
4. SMP - Site Management Plan
5. EE - Environmental Easement